



NAT'L INST. OF STAND & TECH R.I.C.



A11105 039266

REFERENCE

NIST  
PUBLICATIONS

NIST

United States  
Department of  
Commerce

Technology  
Administration

National  
Institute of  
Standards and  
Technology

# UNIFORM LAWS AND REGULATIONS

in the areas of legal  
metrology and engine  
fuel quality



as adopted by the 81st  
National Conference on  
Weights and Measures 1996

NIST  
Handbook **130**

1997

QC  
1  
.U51  
NO. 130  
1997





# Uniform Laws and Regulations

in the areas of legal  
metrology and engine  
fuel quality

as adopted by the 81st National Conference  
on Weights and Measures 1996

*Editors:*

Kenneth S. Butcher

Terry L. Grimes

Joan A. Koenig

*NIST*

*Office of Weights & Measures*

*Gilbert M. Ugiansky, Ph.D., Chief*

*Gaithersburg, MD 20899*

*U.S. Department of Commerce*

*Michael Kantor, Secretary*

*Technology Administration*

*Mary L. Good, Under Secretary*

*National Institute of Standards and  
Technology*

*Arati Prabhakar, Director*

NIST  
Handbook **130**

1997 Edition (issued November 1996)  
Supersedes Handbook 130 1996 Edition

National Institute of Standards and Technology Handbook 130, 1997 Edition  
Natl. Inst. Stand. Technol. Handb. 130, 1997 Ed., 196 pages (Nov. 1996)  
CODEN: NIHAE2

U.S. GOVERNMENT PRINTING OFFICE  
WASHINGTON: 1996

---

For sale by the U.S. Government Printing Office  
Superintendent of Documents, Mail Stop: SSOP, Washington, DC 20402-9328  
ISBN 0-16-048921-0



## Foreword

This handbook compiles the latest Uniform Laws and Regulations and related interpretations and guidelines adopted by the National Conference on Weights and Measures (NCWM). At the 1983 Annual Meeting, the NCWM voted to change the title of Handbook 130 and the titles of the Laws and Regulations compiled in this handbook. The former title of the handbook was "Model State Laws and Regulations." "Model State" was changed to "Uniform" in the titles to reflect that these Laws and Regulations are (a) intended to be standards rather than just guidelines, and (b) intended for adoption by political subdivisions other than States when deemed appropriate.

The compilation itself was approved by the NCWM in 1979. This edition includes amendments adopted at the Annual Meeting in 1996. The Conference recommends adoption and promulgation by weights and measures jurisdictions of these Uniform Laws and Regulations as updated in this handbook.

The National Institute of Standards and Technology has a statutory responsibility for "cooperation with the States in securing uniformity of weights and measures laws and methods of inspection." In partial fulfillment of this responsibility, the Institute is pleased to publish these recommendations of the National Conference.

The title of this 1997 Edition of Handbook 130 has been changed from "Uniform Laws and Regulations in the areas of legal metrology and motor fuel quality" to "Uniform Laws and Regulations in the areas of legal metrology and engine fuel quality" to reflect changes made to the Uniform Engine Fuels, Petroleum Products, and Automotive Lubricants Law and Regulation in the 1996 Edition of Handbook 130.

**Arati Prabhakar**

Director

National Institute of Standards and Technology

This handbook conforms to the concept of primary use of the International System of Units (SI) recommended in the Omnibus Trade and Competitiveness Act of 1988 by citing SI units before customary units where both units appear together and placing separate sections containing requirements for SI units before corresponding sections containing requirements for customary units. In some cases, however, trade practice is currently restricted to the use of customary units; therefore, some requirements in this Handbook will continue to specify only customary units until the Conference achieves a broad consensus on the permitted metric units.

## **Committee on Laws and Regulations of the 81st Conference**

Louis E. Straub, Maryland, Chairman

Karl Angell, West Virginia

Stanley Millay, Maine

Stephen Morrison, San Luis Obispo County, California

Michael Pinagel, Michigan

Gale Prince, Kroger Co., Associate Member Representative

Barbara Bloch, California, Chairman, NIST Handbook 133 Working Group

Randy Jennings, Tennessee, Chairman, Petroleum Subcommittee

Giles Vinet and Gerry Jorowski, Canada, Technical Advisors

Kenneth Butcher, NIST, Technical Advisor

Tom Coleman, NIST, Technical Advisor

### **Past Chairmen of the Committee**

<b>Conference</b>	<b>Chairman</b>	<b>Conference</b>	<b>Chairman</b>
40	G.H. Leithauser, Baltimore, MD	61	C.H. Vincent, Dallas, TX
41	G.H. Leithauser, Baltimore, MD	62	C.H. Vincent, Dallas, TX
42	F.M. Greene, Connecticut	63	J.T. Bennett, Connecticut
43	F.M. Greene, Connecticut	64	R.W. Probst, Wisconsin
44	G.L. Johnson, Kentucky	65	D.I. Offner, St. Louis, MO
45	R. Williams, Nassau County, NY	66	J.J. Bartfai, New York
46	J.H. Lewis, Washington	67	J.J. Bartfai, New York
47	J.H. Lewis, Washington	68	J.J. Bartfai, New York
48	J.H. Lewis, Washington	69	W.R. Mossberg, Los Angeles, CA
49	J.H. Lewis, Washington	70	E. Skluzacek, Minnesota
50	L. Barker, West Virginia	71	D. Stagg, Alabama
51	L. Barker, West Virginia	72	A. Nelson, Connecticut
52	M. Jennings, Tennessee	73	K. Simila, Oregon
53	W.A. Kerlin, California	74	K. Simila, Oregon
54	J.F. Lyles, Virginia	75	S.B. Colbrook, Illinois
55	J.F. Lyles, Virginia	76	A. Nelson, Connecticut
56	S.D. Andrews, Florida	77	B. Bloch, California
57	S.D. Andrews, Florida	78	F. Clem, Columbus, Ohio
58	S.D. Andrews, Florida	79	B. Bloch, California
59	R.M. Leach, Michigan	80	S. Rhoades, Arizona
60	R.L. Thompson, Maryland		

## Table of Contents

	Page
Foreword .....	iii
Committee Members .....	iv
1996 Amendments .....	vi
Introduction .....	1
Uniformity of Laws and Regulations .....	4
Summary of State Laws and Regulations in Weights and Measures .....	5
Uniform Laws .....	9
A. Uniform Weights and Measures Law .....	11
B. Uniform Weighmaster Law .....	23
C. Uniform Engine Fuels, Petroleum Products, and Automotive Lubricants Inspection Law .....	33
Uniform Regulations .....	41
A. Uniform Packaging and Labeling Regulation .....	43
B. Uniform Regulation for the Method of Sale of Commodities .....	77
C. Uniform Unit Pricing Regulation .....	101
D. Uniform Regulation for the Voluntary Registration of Servicepersons and Service Agencies for Commercial Weighing and Measuring Devices .....	107
E. Uniform Open Dating Regulation .....	115
F. Uniform Regulation for National Type Evaluation .....	123
G. Uniform Engine Fuels, Petroleum Products, and Automotive Lubricants Regulation .....	131
Examination Procedure for Price Verification .....	143
Interpretations and Guidelines .....	169
Index .....	207

## 1996 Amendments

The following table lists the laws and regulations amended by the 81st NCWM. As appropriate, the text on the cited pages indicates the changes to the law or regulation, section, or paragraph as "Added 1996" or "Amended 1996." Unless otherwise noted, the effective date of the regulations added or amended in 1996 is January 1, 1997.

Law or Regulation	Section	Action	Page
Uniform Engine Fuels, Petroleum Products, and Automotive Lubricants Inspection Law	8.1.	Amended	38
	8.6.	Added	38
Uniform Regulation for the Method of Sale of Commodities	2.20.1	Amended	96
	2.20.2.	Amended	96
Uniform National Type Evaluation Regulation	Entire Regulation	Amended	123-129
Uniform Engine Fuels, Petroleum Products, and Automotive Lubricants Regulation	3.2.6.	Amended	139
	3.2.7.	Amended	139
Interpretations and Guidelines	2.2.4.	Deleted	
	2.3.10.	Deleted	
	2.3.14.	Deleted	
	2.3.17.	Deleted	
	2.5.1.	Deleted	
	2.5.2.	Deleted	
	2.5.3.	Deleted	
	2.5.4.	Deleted	
	2.5.5.	Deleted	
	2.6.5.	Added Note	195



## I. Introduction

**A. Source.** - The Uniform Laws and Regulations\* in this compiled form comprise all of those adopted by the National Conference on Weights and Measures (NCWM).\*\*

The Conference Committee on Laws and Regulations (see Paragraph C), acting at the request of the Conference or upon its own initiative, prepares, with the technical assistance of the National Institute of Standards and Technology (NIST), proposed amendments or additions to the material previously adopted by the Conference. Such amendments or additions are then presented to the Conference as a whole, where they are discussed by weights and measures officials and representatives of interested manufacturers, industries, consumer groups, and others. Eventually the proposals of the Committee, which may have been amended on the floor, are voted upon by the weights and measures officials. Following the voting procedures adopted by the NCWM in 1978, a national consensus is required on all issues adopted by the Conference. No Uniform Law or Regulation is adopted without at least a majority of the States' representatives and at least a majority of other voting delegates favoring such adoption.

All of the Uniform Laws and Regulations given herein are recommended by the NCWM for use by States when reviewing or amending their official laws and regulations in the areas covered. A similar recommendation is made with regard to the local jurisdictions within a State in the absence of the promulgation of such laws and regulations at the State level.

**B. Purpose.** - The purpose of these Uniform Laws and Regulations is to achieve, to the maximum extent possible, standardization in weights and measures laws and regulations among the various States and local jurisdictions in order to facilitate trade between the States, permit fair competition among businesses, and provide uniform and sufficient protection to all consumers in commercial weights and measures practices.

**C. Amendments.** - The NCWM Committee on Laws and Regulations provides the mechanism for consideration

of amendments or additions to the Uniform Laws and Regulations. Recommendations for changes should be directed to the Committee on Laws and Regulations, National Conference on Weights and Measures, P.O. Box 4025, Gaithersburg, MD, 20885 (with a copy to the Executive Secretary at the same address).

- To be considered by the Committee for action during the upcoming Conference, proposals must be presented in writing to the Committee by November 1 prior to the Interim Meetings (in January of each year).
- Proposals should contain a concise statement of the problem and clearly outline the purpose and national need for its consideration.
- Proposals should be accompanied by adequate background material, including test data, analysis of test data, or other appropriately researched and documented material from which the Committee will be able either to make a suitable judgment for a firm recommendation or to consider the need for further study. When possible, solutions to problems should be proposed and stated in specific language in amendment form to Conference documents.
- Weights and measures officials are encouraged to utilize their regional associations for initial exploration of issues and to use the resources of all member States within that regional association to assist in the development of well documented proposals where applicable.
- If a proposal involves a new area of weights and measures activity, it is appropriate to make recommendations for both Uniform Regulations and test methods to provide for proper enforcement.

Additionally, when a proposal that would modify or add to Handbook 130 is presented to the Committee, the proposal should:

\* When referring to the Uniform Laws and Regulations in Handbook 130, Laws and Regulations will be capitalized. When referring to general Federal or State laws and regulations, no capitalization will be used.

\*\* The NCWM is sponsored by NIST, which provides its secretariat and publishes its documents. NIST also develops technical publications for use by weights and measures agencies; these publications may subsequently be endorsed or adopted by the NCWM.

- Identify the pertinent portion, section, and paragraph of the existing publication (e.g., Uniform Regulation for the Method of Sale of Commodities, § 2.8.).
- Where applicable, provide evidence of consistency with other portions of NCWM publications (such as with other Uniform Laws and Regulations).
- Where applicable, provide evidence of consistency with Federal laws and regulations (such as with FDA or FTC regulations).

**D. Revisions to the Handbook.** - This Handbook will be reissued each year following the annual meeting of the NCWM and will reflect changes approved by the Conference at that meeting. Each Uniform Law and Regulation will be reprinted in full each year, whether or not changed that year, to indicate the current version clearly. (Note: Section numbering may be changed from one edition of this Handbook to another to accommodate additions or deletions.)

**E. Annotation.** - From 1971 on, amendments or additions to sections in the Uniform Laws and Regulations are delineated at the end of each section (e.g., "amended 1982") as a service for those States that are planning to update their own laws or regulations. The references to each revision and the year will enable legislators and rule makers to study the actual wording and rationale for changes (appearing in the Annual Report of the NCWM for that year) and subsequently adopt changes in their own laws and regulations, modeling them after the Uniform Laws and Regulations.

#### **F. Effective Enforcement Dates of Regulations.**

- Unless otherwise specified, the new or amended regulations listed in this section shall become effective and subject to enforcement on January 1 of the year following adoption by the NCWM.

- (a) Uniform Packaging and Labeling Regulation
  - (b) Uniform Regulation for the Method of Sale of Commodities
  - (c) Uniform Unit Pricing Regulation
  - (d) Uniform Regulation for the Voluntary Registration of Servicepersons and Service Agencies for Commercial Weighing and Measuring Devices
  - (e) Uniform Open Dating Regulation
  - (f) Uniform Regulation for National Type Evaluation
  - (g) Uniform Regulation for Engine Fuels, Petroleum Products, and Automotive Lubricants Regulation
- (Added 1992)

**G. Section References** - In most references made to specific sections or subsections in this Handbook, the section mark "§" is used, followed by the section number.

**H. The International System of Units.** - The "International System of Units," "SI," or "SI Units" means the modernized metric system as established in 1960 by the General Conference on Weights and Measures or (GIPM). In 1988 Congress amended the Metric Conversion Act of 1975 (see § 5164 of Public Law 100-418) to declare that it is the policy of the United States to designate the metric system of measurement as the preferred measurement system for U.S. trade and commerce, and it further defined "the metric system of measurement" to be the International System as established by the GIPM and as interpreted or modified for the United States by the Secretary of Commerce. [See Metric Conversion Act of 1975 (Public Law 94-168, § 3(1) and § 4(4)); NIST Special Publication 330 - The International System of Units (SI); NIST Special Publication 814 - Metric System of Measurement; and Interpretation of the International System of Units for the United States in Federal Register of December 20, 1990, (FR 90-21913) or subsequent revisions.] In 1992, Congress amended the Federal Fair Packaging and Labeling Act to require the most appropriate units of the SI and the customary inch-pound systems of measurement on certain consumer commodities. (Added 1993)

**I. "Mass" and "Weight."** - [Note 1, See page 2] The mass of an object is a measure of its inertial property or the amount of matter it contains. The "weight" of an object is a measure of the force exerted on it by gravity or the force needed to support it. The pull of gravity on earth gives an object a downward acceleration of about 9.8 m/s<sup>2</sup>. In trade and commerce and everyday use, the term "weight" is often used as a synonym for "mass." The "net mass" or "net weight" declared on a label indicates that the package contains a specific amount of commodity exclusive of wrapping materials. The use of the term "mass" is predominant throughout the world, and its use is increasing in the United States. (Added 1993)

**NOTE 1:** When used in this law (or regulation), the term "weight" means "mass." (See paragraph I. in Section I., Introduction, of NIST Handbook 130 for an explanation of these terms.) (Added 1993)

**J. Use of the Terms "Mass" and "Weight."** - [Note 1, See page 2] When used in this handbook, the term "weight" means "mass." The term "weight" appears when inch-pound units are cited due to commercial practice, or when both inch-pound and SI units are included in a

requirement. The terms "mass" or "masses" are used when only SI units are units cited in a requirement. The following note appears where the term "weight" is first used in a law or regulation.

## **II. Uniformity of Laws and Regulations**

### **1. National Conference Goal**

The goal of the National Conference on Weights and Measures with respect to these Uniform Laws and Regulations is to achieve their acceptance in all States and local jurisdictions that have authority over such matters. The Conference stands ready to assist any jurisdiction in any way possible in securing adoption.

### **2. Status of Promulgation**

The following pages list, by State, information regarding the adoption of the Uniform Laws and Regulations. The tabulated data indicate if the State has adopted the Uniform Law or Regulation by reference including subsequent amendments (thereby operating under the most recent version of the recommended regulation in this handbook), or if the State has used some version of the NCWM-recommended law or regulation as guidance in developing a similar law or regulation.

The information is verified with each State annually; the entries are intended to represent the current status of State adoption.

Unless a State adopts the recommended regulations and subsequent amendments and revision, there is need for judgment concerning the actual degree of adoption by any State unless a section-by-section comparison is made between each State law or regulation and the related Uniform Laws and Regulations. This detailed comparison has been made for three regulations:

- (1)** Packaging and Labeling (see Report of the 69th NCWM, 1984),
- (2)** Method of Sale (see Report of the 68th NCWM, 1983), and
- (3)** Voluntary Registration (see Report of the 67th NCWM, 1982). Note that the Regulation was revised in 1984, hence the data in the 1982 intercomparison is only partly valid.



## Summary of State Laws and Regulations in Weights and Measures (as of September 1996)

This is an overview of the status of adoption of NCWM standards by the States. In earlier editions of Handbook 130, State laws and regulations were compared to the NCWM standard from the prior year. This did not indicate whether the standard as printed in the current edition had been adopted by any given State. The table below has been improved by listing those States that adopt NCWM-recommended updates automatically ("YES"); see Sections 4 through 10 of the Uniform Weights and Measures Law. This means the State's regulations are current with those printed in this edition of the Handbook. If a State has adopted an NCWM recommendation in whole or in part from a particular year, but updates are not incorporated automatically, a lower case "yes" is shown.

State	Laws			Regulations									
	Weights and Measures Law	Weighmaster Law or Regulation	Uniform Engine Fuel	Packaging and Labeling	Method of Sale	Price Verification	Unit Pricing	Registration of Service Agencies	Open Dating	Type Evaluation	Uniform Engine Fuel Regulation	Handbook 44	Handbook 133
Alabama	yes	yes	yes	yes	yes	X	NO	yes	NO	yes	yes*	YES	YES
Alaska	NO	NO	NO	yes	yes	Y	NO	NO	NO	yes*	NO	YES	yes
Arizona	yes*	yes	yes*	yes	yes	X	yes*	yes	NO	yes	yes*	yes	no
Arkansas	yes	NO	yes	yes	yes	X	yes	yes	yes	yes	yes	YES	no
California	yes	yes*	yes*	YES	yes*	Y	yes*	yes*	NO	yes	yes*	YES	YES
Colorado	yes	yes	yes*	yes	yes	X	NO	yes	NO	YES	yes*	YES	YES
Connecticut	yes	yes	yes*	YES	YES	Y	yes*	yes*	yes*	yes	yes	YES	YES
Delaware	yes	yes	yes*	yes	yes	Y	NO	yes*	NO	NO	yes*	YES	YES
District of Columbia	yes	yes	NO	yes	yes	X	NO	NO	yes*	no	NO	yes	no
Florida	yes	NO	yes*	yes	yes	Y	yes*	yes	yes*	NO	yes*	yes	yes

Key: YES Automatically adopted and updated on an annual basis.  
 yes Law or regulation in force, NCWM standard used as basis of adoption, but from an earlier year.  
 yes\* Law or regulations in force, but not based on NCWM standard.  
 NO No law or regulation.  
 no No law or regulation, but NCWM standard is used as a guideline.  
 X Price verification program in place. Inspection based on NCWM Price Verification Procedure.  
 Y Price verification program in place. Inspection not based on NCWM Price Verification Procedure.

State	Laws			Regulations									
	Weights and Measures Law	Weighmaster Law or Regulation	Uniform Engine Fuel	Packaging and Labeling	Method of Sale	Price Verification	Unit Pricing	Registration of Service Agencies	Open Dating	Type Evaluation	Uniform Engine Fuel Regulation	Handbook 44	Handbook 133
Georgia	yes	yes	yes*	yes	yes	X	NO	yes	yes*	yes	yes*	YES	YES
Hawaii	yes	yes	yes*	yes	yes	X	yes	yes	NO	yes	yes*	yes	yes
Idaho	yes	yes	yes*	yes	yes	Y	no	yes	NO	yes	yes*	YES	HB67
Illinois	yes	NO	yes*	YES	YES	Y	NO	yes	NO	yes	yes	YES	YES
Indiana	yes	yes*	yes*	yes	yes	None	NO	NO	NO	NO	yes*	yes	yes
Iowa	yes	yes*	yes*	yes	yes	X	NO	yes*	NO	yes	yes*	YES	yes
Kansas	yes	NO	yes*	yes	yes	X	NO	yes	NO	yes	yes*	yes	yes
Kentucky	yes	NO	yes*	yes	yes	X	NO	yes	NO	NO	yes*	YES	yes
Louisiana	yes*	yes*	yes*	yes*	NO	X	NO	yes*	NO	yes*	yes*	YES	no
Maine	yes	yes	yes*	YES	YES	X	NO	yes	NO	yes	yes*	YES	no
Maryland	yes	NO	yes*	yes	yes	X	yes*	NO	yes*	yes	yes*	YES	YES
Massachusetts	yes*	yes*	yes*	yes	yes*	X	yes*	NO	NO	yes	yes*	yes	no
Michigan	yes	yes	yes	yes	yes	X	NO	no	yes	yes	yes	yes	yes
Minnesota	yes	NO	yes*	yes*	yes*	X	NO	yes*	yes*	yes	yes*	yes	yes
Mississippi	YES	YES	yes*	YES	yes*	X	NO	YES	NO	YES	yes*	YES	yes
Missouri	yes	NO	yes	yes	yes	X	NO	yes	NO	YES	yes	YES	YES
Montana	yes	NO	yes*	yes	yes	X	yes	yes	NO	NO	yes*	YES	no
Nebraska	yes	NO	NO	yes	yes	X	NO	yes	NO	yes	NO	yes	yes
<p>Key: YES Automatically adopted and updated on an annual basis.</p> <p>yes Law or regulation in force, NCWM standard used as basis of adoption, but from an earlier year.</p> <p>yes* Law or regulations in force, but not based on NCWM standard.</p> <p>NO No law or regulation.</p> <p>no No law or regulation, but NCWM standard is used as a guideline.</p> <p>X Price verification program in place. Inspection based on NCWM Price Verification Procedure.</p> <p>Y Price verification program in place. Inspection not based on NCWM Price Verification Procedure.</p>													



State	Laws			Regulations									
	Weights and Measures Law	Weighmaster Law or Regulation	Uniform Engine Fuel	Packaging and Labeling	Method of Sale	Price Verification	Unit Pricing	Registration of Service Agencies	Open Dating	Type Evaluation	Uniform Engine Fuel Regulation	Handbook 44	Handbook 133
Nevada	YES	YES	yes*	YES	yes*	None	NO	YES	NO	YES	yes*	YES	YES
New Hampshire	yes	yes	NO	YES	YES	X	YES	YES	YES	YES	YES	YES	YES
New Jersey	yes	yes	yes*	yes	yes	Y	yes*	yes*	NO	yes*	NO	YES	NO
New Mexico	yes	yes	yes*	NO	yes	Y	NO	yes	yes*	NO	yes*	YES	YES
New York	yes	yes	yes*	yes	yes	None	yes*	NO	NO	yes	yes*	YES	YES
North Carolina	yes	yes*	yes*	YES	YES	X	NO	yes	NO	yes	yes*	YES	YES
North Dakota	YES	NO	NO	NO	yes*	None	NO	yes*	NO	no	NO	YES	NO
Ohio	yes	NO	NO	yes	yes	X	NO	yes	NO	yes	NO	YES	YES
Oklahoma	yes	NO	yes*	YES	YES	X	NO	yes*	YES	yes	yes*	YES	YES
Oregon	yes	NO	NO	yes	yes	None	yes*	NO	yes*	yes	yes*	yes	yes
Pennsylvania	yes	yes*	NO	yes	yes*	None	NO	NO	NO	yes*	NO	YES	yes
Puerto Rico	yes	yes	yes*	yes	yes*	Y	yes*	yes	yes*	yes	yes*	YES	YES
Rhode Island	no	yes*	yes*	no	YES	None	yes*	NO	yes*	no	yes*	YES	no
South Carolina	yes	yes*	yes*	YES	YES	X	NO	YES	NO	YES	yes*	YES	YES
South Dakota	yes	NO	yes*	yes	yes	X	NO	yes	NO	yes	yes	yes	yes
Tennessee	yes	yes	yes	YES	YES	X	NO	yes	NO	NO	yes*	YES	YES
Texas	yes	yes*	NO	YES	YES	X	NO	yes	NO	NO	NO	YES	YES
Utah	yes	NO	yes*	YES	YES	X	NO	yes	NO	YES	yes	YES	YES
Vermont	yes*	yes	yes*	YES	YES	Y	yes*	yes	NO	NO	NO	YES	NO

Key: YES Automatically adopted and updated on an annual basis.  
 yes Law or regulation in force, NCWM standard used as basis of adoption, but from an earlier year.  
 yes\* Law or regulations in force, but not based on NCWM standard.  
 NO No law or regulation.  
 no No law or regulation, but NCWM standard is used as a guideline.  
 X Price verification program in place. Inspection based on NCWM Price Verification Procedure.  
 Y Price verification program in place. Inspection not based on NCWM Price Verification Procedure.

State	Laws			Regulations									
	Weights and Measures Law	Weighmaster Law or Regulation	Uniform Engine Fuel	Packaging and Labeling	Method of Sale	Price Verification	Unit Pricing	Registration of Service Agencies	Open Dating	Type Evaluation	Uniform Engine Fuel Regulation	Handbook 44	Handbook 133
Virginia	yes*	yes*	yes*	YES	YES	Y	NO	yes*	NO	yes*	yes*	YES	YES
Virgin Islands	yes	NO	yes*	yes	NO	None	yes	NO	yes	NO	yes	YES	no
Washington	yes	yes	yes	yes	NO	X	NO	yes	NO	NO	yes	YES	NO
West Virginia	yes	NO	YES	YES	YES	X	YES	YES	YES	YES	YES	YES	YES
Wisconsin	yes	NO	yes*	yes	yes	X	NO	yes*	NO	yes*	yes*	YES	no
Wyoming	yes	NO	yes*	NO	NO	None	NO	yes	NO	YES	yes*	YES	YES
Totals: YES	3	2	1	16	14		2	5	3	9	2	41	24
yes	43	19	6	31	27		4	26	3	24	9	12	14
yes*	5	11	37	2	8		12	11	11	6	33	0	0
NO	1	21	9	3	4		34	10	36	11	9	0	4
no	1	0	0	1	0		1	1	0	3	0	0	10
X						32							
Y						12							
None						9							
<p>Key: YES Automatically adopted and updated on an annual basis.</p> <p>yes Law or regulation in force, NCWM standard used as basis of adoption, but from an earlier year.</p> <p>yes* Law or regulations in force, but not based on NCWM standard.</p> <p>NO No law or regulation.</p> <p>no No law or regulation, but NCWM standard is used as a guideline.</p> <p>X Price verification program in place. Inspection based on NCWM Price Verification Procedure.</p> <p>Y Price verification program in place. Inspection not based on NCWM Price Verification Procedure.</p>													

**III. Uniform Laws**

	Page
A. Uniform Weights and Measures Law . . . . .	11
B. Uniform Weighmaster Law . . . . .	23
C. Uniform Engine Fuels, Petroleum Products, and Automotive Lubricants Inspection Law . . . . .	33





# Uniform Weights and Measures Law

as adopted by  
The National Conference on Weights and Measures\*

## 1. Background

Recognition of the need for uniformity in weights and measures laws and regulations among the States was first noted at the second annual meeting of the National Conference on Weights and Measures in April 1906. In the following year, basic outlines of a "Model State Weights and Measures Law" were developed. The first "Model Law," as such, was formally adopted by the Conference in 1911.

Through the years, almost without exception, each State has relied upon the NCWM Weights and Measures Law at the time it first enacted comprehensive weights and measures legislation. This has led to a great degree of uniformity in the basic weights and measures requirements throughout the country.

The original Law was regularly amended to provide for new developments in commercial practices and technology. This resulted in a lengthy and cumbersome document and in the need for a simplification of the basic weights and measures provisions. The 1971 National Conference on Weights and Measures adopted a thoroughly revised, simplified, modernized version of the "Model State Weights and Measures Law." This Law now can serve as a framework for all the many concerns in weights and measures administration and enforcement.

The title of the Law was changed by the 1983 NCWM. Amendments or revisions to the Law since 1971 are noted at the end of each section.

Sections 4 through 10 of the Uniform Weights and Measures Law adopt NIST Handbook 44 and Uniform Regulations in NIST Handbook 130 by citation. In addition, these sections adopt supplements to and revisions

of Handbook 44 and the Uniform Regulations "except insofar as modified or rejected by regulation." Some State laws may not permit enacting a statute that provides for automatic adoption of future supplements to or revisions of a Uniform Regulation covered by that statute. If this should be the case in a given State, two alternatives are available:

(a) Sections 4 through 10 may be enacted without the phrase "... and supplements thereto or revisions thereof..."

(b) Sections 4 through 10 may be enacted by replacing "... except insofar as modified or rejected by regulation..." with the phrase "...as adopted, or amended and adopted, by rule of the director."

Either alternative requires action on the part of the director to adopt a current version of Handbook 44 and each Uniform Regulation each time a supplement or revision is made by the National Conference on Weights and Measures.

## 2. Status of Promulgation

See the table beginning on page 5 for the status of adoption of the Uniform Weights and Measures Law.

*\*The National Conference on Weights and Measures is sponsored by the National Institute of Standards and Technology in partial implementation of its statutory responsibility for "cooperation with the States in securing uniformity in weights and measures laws and methods of inspection."*





## Table of Contents

Section	Page
1. Definitions .....	15
1.1. Weight(s) and (or) Measure(s) .....	15
1.2. Weight .....	15
1.3. Correct .....	15
1.4. Primary Standards .....	15
1.5. Secondary Standards .....	15
1.6. Director .....	15
1.7. Person .....	15
1.8. Sale from Bulk .....	15
1.9. Package .....	15
1.10. Net "Mass" or Net "Weight." .....	15
1.11. Random Weight Package .....	15
1.12. Standard Package .....	15
1.13. Commercial Weighing and Measuring Equipment. ....	15
2. Systems of Weights and Measures .....	16
3. Physical Standards .....	16
4. Technical Requirements for Weighing and Measuring Devices .....	16
5. Requirements for Packaging and Labeling .....	16
6. Requirements for the Method of Sale of Commodities .....	16
7. Requirements for Unit Pricing .....	17
8. Requirements for the Registration of Servicepersons and Service Agencies for Commercial Weighing and Measuring Devices .....	17
9. Requirements for Open Dating .....	17
10. Requirements for Type Evaluation .....	17
11. State Weights and Measures Division .....	17
12. Powers and Duties of the Director .....	17
13. Special Police Powers .....	19
14. Powers and Duties of Local Officials .....	19
15. Misrepresentation of Quantity .....	19
16. Misrepresentation of Pricing .....	19
17. Method of Sale .....	19
18. Sale from Bulk .....	19

## Table of Contents

Section	Page
19. Information Required on Packages .....	20
20. Declarations of Unit Price on Random Weight Packages .....	20
21. Advertising Packages for Sale .....	20
22. Prohibited Acts .....	20
23. Civil Penalties .....	20
23.1. Assessment of Penalties. ....	20
23.2. Administrative Hearing. ....	20
23.3. Collection of Penalties. ....	21
24. Criminal Penalties .....	21
24.1. Misdemeanors .....	21
24.2. Felonies .....	21
25. Restraining Order and Injunction .....	21
26. Presumptive Evidence .....	21
27. Separability Provision .....	21
28. Repeal of Conflicting Laws .....	21
29. Regulations to Be Unaffected by Repeal of Prior Enabling Statute .....	21
30. Effective Date .....	21

## Uniform Weights and Measures Law

### Section 1. Definitions. When used in this Act:

**1.1. Weight(s) and (or) Measure(s).** -- The term "weight(s) and (or) measure(s)" means all weights and measures of every kind, instruments and devices for weighing and measuring, and any appliance and accessories associated with any or all such instruments and devices.

**1.2. Weight.** -- The term "weight" as used in connection with any commodity or service means net weight. When a commodity is sold by drained weight, the term means net drained weight.  
(Amended 1974, 1990)

**1.3. Correct.** -- The term "correct" as used in connection with weights and measures means conformance to all applicable requirements of this Act.

**1.4. Primary Standards.** -- The term "primary standards" means the physical standards of the State that serve as the legal reference from which all other standards and weights and measures are derived.

**1.5. Secondary Standards.** -- The term "secondary standards" means the physical standards that are traceable to the primary standards through comparisons, using acceptable laboratory procedures, and used in the enforcement of weights and measures laws and regulations.

**1.6. Director.** -- The term "director" means the \_\_\_ of the Department of \_\_\_\_\_.

**1.7. Person.** -- The term "person" means both plural and the singular, as the case demands, and includes individuals, partnerships, corporations, companies, societies, and associations.

**1.8. Sale from Bulk.** -- The term "sale from bulk" means the sale of commodities when the quantity is determined at the time of sale.

**1.9. Package.** -- Except as modified by § 1. Application of the Uniform Packaging and Labeling Regulation, the term "package," whether standard package or random package, means any commodity:

(a) enclosed in a container or wrapped in any manner in advance of wholesale or retail sale or

(b) whose weight or measure has been determined in advance of wholesale or retail sale.

An individual item or lot of any commodity on which there is marked a selling price based on an established price per unit of weight or of measure, shall be considered a package (or packages).  
(Amended 1991)

**1.10. Net "Mass" or Net "Weight."** -- The term "net mass" or "net weight" means the weight<sup>[Note 1, see page 15]</sup> of a commodity excluding any materials, substances, or items not considered to be part of the commodity. Materials, substances, or items not considered to be part of the commodity include, but are not limited to, containers, conveyances, bags, wrappers, packaging materials, labels, individual piece coverings, decorative accompaniments, and coupons, except that, depending on the type of service rendered, packaging materials may be considered to be part of the service. For example, the service of shipping includes the weight of packing materials.  
(Added 1988; Amended 1989, 1991, 1993)

*NOTE 1: When used in this law, the term "weight" means "mass." (See paragraph I. in Section I., Introduction, of NIST Handbook 130 for an explanation of these terms.)*  
(Note added 1993)

**1.11. Random Weight Package.** -- A package that is one of a lot, shipment, or delivery of packages of the same commodity with no fixed pattern of weights.  
(Added 1990)

**1.12. Standard Package.** -- A package that is one of a lot, shipment, or delivery of packages of the same commodity with identical net contents declarations; for example, 1 liter bottles or 12 fl oz cans of carbonated soda; 500 g or 5 lb bags of sugar; 100 m or 300 ft packages of rope.  
(Added 1991; Amended 1993)

**1.13. Commercial Weighing and Measuring Equipment.** -- The term "commercial weighing and measuring equipment" means weights and measures and weighing and measuring devices commercially used or employed in establishing the size, quantity, extent, area, or measurement of quantities, things, produce, or articles for distribution or consumption, purchased, offered, or submitted for sale, hire, or award, or in computing any basic

charge or payment for services rendered on the basis of weight or measure. (Added 1995)

## Section 2. Systems of Weights and Measures

The International System of Units (SI)<sup>[Note 2, see page 16]</sup> and the system of weights and measures in customary use in the United States are jointly recognized, and either one or both of these systems shall be used for all commercial purposes in the State. The definitions of basic units of weight and measure, the tables of weight and measure, and weights and measures equivalents as published by the National Institute of Standards and Technology are recognized and shall govern weighing and measuring equipment and transactions in the State.

(Amended 1993)

**NOTE 2:** The "International System of Units" means the modernized metric system as established in 1960 by the General Conference on Weights and Measures and interpreted or modified for the United States by the Secretary of Commerce. [See Metric Conversion Act of 1975 (Public Law 94-168, § 3(1) and § 4(4), and NIST Special Publication 814 - Metric System of Measurement; Interpretation of the International System of Units for the United States, or the Federal Register of December 20, 1990, (FR 90-21913).] (Added 1993)

## Section 3. Physical Standards

Weights and measures that are traceable to the U.S. prototype standards supplied by the Federal Government, or approved as being satisfactory by the National Institute of Standards and Technology, shall be the State primary standards of weights and measures, and shall be maintained in such calibration as prescribed by the National Institute of Standards and Technology. All secondary standards may be prescribed by the director and shall be verified upon their initial receipt, and as often thereafter as deemed necessary by the director.

## Section 4. Technical Requirements for Weighing and Measuring Devices<sup>[NOTE 3, see page 16]</sup>

The specifications, tolerances, and other technical requirements for commercial, law enforcement, data gathering, and other weighing and measuring devices as adopted by the National Conference on Weights and Measures, published in National Institute of Standards and Technology Handbook 44, "Specifications, Tolerances, and Other Technical Requirements for Weighing and Measuring Devices," and supplements thereto or revisions thereof, shall

apply to weighing and measuring devices in the State, except insofar as modified or rejected by regulation. (Amended 1975)

**[NOTE 3:** Sections 4 through 10 of the Uniform Weights and Measures Law adopt NIST Handbook 44 and Uniform Regulations in NIST Handbook 130 by citation. In addition, these sections adopt supplements to and revisions of Handbook 44 and the Uniform Regulations "except insofar as modified or rejected by regulation." Some State laws may not permit enacting a statute that provides for automatic adoption of future supplements to or revisions of a regulation covered by that statute. If this should be the case in a given State, two alternatives are available:

- (a) Sections 4 through 10 may be enacted without the phrase "...and supplements thereto or revisions thereof..."
- (b) Sections 4 through 10 may be enacted by replacing "...except insofar as modified or rejected by regulation ..." with the phrase "...as adopted, or amended and adopted, by rule of the director."

Either alternative requires action on the part of the director to adopt a current version of Handbook 44 and each Uniform Regulation each time a supplement is added or revision is made by the National Conference on Weights and Measures.]

## Section 5. Requirements for Packaging and Labeling<sup>[NOTE 3, see page 16]</sup>

The Uniform Packaging and Labeling Regulation as adopted by the National Conference on Weights and Measures and published in the National Institute of Standards and Technology Handbook 130, "Uniform Laws and Regulations," and supplements thereto or revisions thereof, shall apply to packaging and labeling in the State, except insofar as modified or rejected by regulation. (Added 1983)

## Section 6. Requirements for the Method of Sale of Commodities<sup>[NOTE 3, see page 16]</sup>

The Uniform Regulation for the Method of Sale of Commodities as adopted by the National Conference on Weights and Measures and published in National Institute of Standards and Technology Handbook 130, "Uniform Laws and Regulations," and supplements thereto or revisions thereof, shall apply to the method of sale of commodities in the State, except insofar as modified or rejected by regulation. (Added 1983)



## **Section 7. Requirements for Unit Pricing**<sup>[NOTE 3, see page 16]</sup>

The Uniform Unit Pricing Regulation as adopted by the National Conference on Weights and Measures and published in National Institute of Standards and Technology Handbook 130, "Uniform Laws and Regulations," and supplements thereto or revisions thereof, shall apply to unit pricing in the State, except insofar as modified or rejected by regulation.

(Added 1983)

## **Section 8. Requirements for the Registration of Servicepersons and Service Agencies for Commercial Weighing and Measuring Devices**<sup>[NOTE 3, see page 16]</sup>

The Uniform Regulation for the Voluntary Registration of Servicepersons and Service Agencies for Commercial Weighing and Measuring Devices as adopted by the National Conference on Weights and Measures and published in National Institute of Standards and Technology Handbook 130, "Uniform Laws and Regulations," and supplements thereto or revisions thereof, shall apply to the registration of servicepersons and service agencies in the State, except insofar as modified or rejected by regulation.

(Added 1983)

## **Section 9. Requirements for Open Dating**<sup>[NOTE 3, see page 16]</sup>

The Uniform Open Dating Regulation as adopted by the National Conference on Weights and Measures and published in National Institute of Standards and Technology Handbook 130, "Uniform Laws and Regulations," and supplements thereto or revisions thereof, shall apply to open dating in the State, except insofar as modified or rejected by regulation.

(Added 1983)

## **Section 10. Requirements for Type Evaluation**<sup>[NOTE 3, see page 16]</sup>

The Uniform Regulation for National Type Evaluation as adopted by the National Conference on Weights and Measures and published in National Institute of Standards and Technology Handbook 130, "Uniform Laws and Regulations," and supplements thereto or revisions thereof, shall apply to type evaluation in the State, except insofar as modified or rejected by regulation.

(Added 1985)

## **Section 11. State Weights and Measures Division**

There shall be a State Division of Weights and Measures located for administrative purposes within the Department of (agency, etc.). The Division is charged with, but not limited to, performing the following functions on behalf of the citizens of the State:

(a) Assuring that weights and measures in commercial service within the State are suitable for their intended use, properly installed, and accurate, and are so maintained by their owner or user.

(b) Preventing unfair or deceptive dealing by weight or measure in any commodity or service advertised, packaged, sold, or purchased within this State.

(c) Making available to all users of physical standards or weighing and measuring equipment the precision calibration and related metrological certification capabilities of the weights and measures facilities of the Division.

(d) Promoting uniformity, to the extent practicable and desirable, between weights and measures requirements of this State and those of other States and Federal agencies.

(e) Encouraging desirable economic growth while protecting the consumer through the adoption by rule of weights and measures requirements as necessary to assure equity among buyers and sellers.

(Added 1976)

## **Section 12. Powers and Duties of the Director**

The director shall:

(a) Maintain traceability of the State standards to the national standards in the possession of the National Institute of Standards and Technology.

(b) Enforce the provisions of this Act.

(c) Issue reasonable regulations for the enforcement of this Act, which regulations shall have the force and effect of law.

(d) Establish labeling requirements, establish requirements for the presentation of cost-per-unit information, establish standards of weight, measure, or count, and reasonable

standards of fill for any packaged commodity; and may establish requirements for open dating information.  
(Added 1973)

**(e)** Grant any exemptions from the provisions of this Act or any regulations promulgated pursuant thereto when appropriate to the maintenance of good commercial practices within the State.

**(f)** Conduct investigations to ensure compliance with this Act.

**(g)** Delegate to appropriate personnel any of these responsibilities for the proper administration of this office.

**(h)** Test annually the standards of weight and measure used by any city or county within the State, and approve the same when found to be correct.

**(i)** Have the authority to inspect and test commercial weights and measures kept, offered, or exposed for sale.  
(Amended 1995)

**(j)** Inspect and test, to ascertain if they are correct, weights and measures commercially used:

**(1)** in determining the weight, measure, or count of commodities or things sold, or offered or exposed for sale, on the basis of weight, measure, or count, or,

**(2)** in computing the basic charge or payment for services rendered on the basis of weight, measure, or count.

**(k)** Test all weights and measures used in checking the receipt or disbursement of supplies in every institution, for the maintenance of which funds are appropriated by the legislature of the State.

**(l)** Approve for use, and may mark, such commercial weights and measures as are found to be correct, and shall reject and order to be corrected, replaced, or removed such commercial weights and measures as are found to be incorrect. Weights and measures that have been rejected may be seized if not corrected within the time specified or if used or disposed of in a manner not specifically authorized. The director shall remove from service and may seize the weights and measures found to be incorrect that are not capable of being made correct.  
(Amended 1995)

**(m)** Weigh, measure, or inspect packaged commodities kept, offered, or exposed for sale, sold, or in the process of delivery, to determine whether they contain the amounts represented and whether they are kept, offered, or exposed for sale in accordance with this Act or regulations promulgated pursuant thereto. In carrying out the provisions of this section, the director shall employ recognized sampling procedures, such as are designated in National Institute of Standards and Technology Handbook 133, "Checking the Net Contents of Packaged Goods."  
(Amended 1984, 1988)

**(n)** Prescribe, by regulation, the appropriate term or unit of weight or measure to be used, whenever the director determines that an existing practice of declaring the quantity of a commodity or setting charges for a service by weight, measure, numerical count, time, or combination thereof, does not facilitate value comparisons by consumers, or offers an opportunity for consumer confusion. (Amended 1991)

**(o)** Allow reasonable variations from the stated quantity of contents, which shall include those caused by loss or gain of moisture during the course of good distribution practice or by unavoidable deviations in good manufacturing practice only after the commodity has entered intrastate commerce.

**(p)** Provide for the training of weights and measures personnel, and may also establish minimum training and performance requirements which shall then be met by all weights and measures personnel, whether county, municipal, or State. The director may adopt the training standards of the National Conference on Weights and Measures National Training Program.  
(Added 1991)

**(q)** Verify advertised prices, price representations, and point-of-sale systems, as deemed necessary, to determine: (1) the accuracy of prices and computations and the correct use of the equipment, and (2) if such system utilizes scanning or coding means in lieu of manual entry, the accuracy of prices printed or recalled from a database. In carrying out the provisions of this section, the director shall: (i) employ recognized procedures, such as are designated in National Institute of Standards and Technology Handbook 130, Uniform Laws and Regulations, "Examination Procedures for Price Verification," (ii) issue necessary rules and regulations regarding the accuracy of advertised prices and automated systems for retail price charging (referred to as "point-of-sale systems") for the enforcement of this section, which rules shall have the force and effect of law; and (iii) conduct investigations to ensure compliance.  
(Added 1995)

### Section 13. Special Police Powers

When necessary for the enforcement of this Act or regulations promulgated pursuant thereto, the director is:

(a) Authorized to enter any commercial premises during normal business hours, except that in the event such premises are not open to the public, he/she shall first present his/her credentials and obtain consent before making entry thereto, unless a search warrant has previously been obtained.

(b) Empowered to issue stop-use, hold, and removal orders with respect to any weights and measures commercially used, and stop-sale, hold, and removal orders with respect to any packaged commodities or bulk commodities kept, offered, or exposed for sale.

(c) Empowered to seize, for use as evidence, without formal warrant, any incorrect or unapproved weight, measure, package, or commodity found to be used, retained, offered, or exposed for sale or sold in violation of the provisions of this Act or regulations promulgated pursuant thereto.

(d) Empowered to stop any commercial vehicle and, after presentation of his credentials, inspect the contents, require that the person in charge of that vehicle produce any documents in his possession concerning the contents, and require him to proceed with the vehicle to some specified place for inspection.

(e) With respect to the enforcement of this Act, the director is hereby vested with special police powers, and is authorized to arrest, without formal warrant, any violator of this Act.

### Section 14. Powers and Duties of Local Officials

Any weights and measures official appointed for a county or city shall have the duties and powers enumerated in this Act, excepting those duties reserved to the State by law or regulation. These powers and duties shall extend to their respective jurisdictions, except that the jurisdiction of a county official shall not extend to any city for which a weights and measures official has been appointed. No requirement set forth by local agencies may be less stringent than or conflict with the requirements of the State. (Amended 1984)

### Section 15. Misrepresentation of Quantity

No person shall:

(a) sell, offer, or expose for sale less than the quantity represented, nor

(b) take more than the represented quantity when, as buyer, he/she furnishes the weight or measure by means of which the quantity is determined, nor

(c) represent the quantity in any manner calculated or tending to mislead or in any way deceive another person. (Amended 1975, 1990)

### Section 16. Misrepresentation of Pricing

No person shall misrepresent the price of any commodity or service sold, offered, exposed, or advertised for sale by weight, measure, or count, nor represent the price in any manner calculated or tending to mislead or in any way deceive a person.

### Section 17. Method of Sale

Except as otherwise provided by the director, or by firmly established trade custom and practice:

(a) commodities in liquid form shall be sold by liquid measure or by weight, and

(b) commodities not in liquid form shall be sold by weight, by measure, or by count.

The method of sale shall provide accurate and adequate quantity information that permits the buyer to make price and quantity comparisons. (Amended 1989)

### Section 18. Sale from Bulk

All bulk sales in which the buyer and seller are not both present to witness the measurement, all bulk deliveries of heating fuel, and all other bulk sales specified by rule or regulation of the director, shall be accompanied by a delivery ticket containing the following information:

(a) the name and address of the buyer and seller;

(b) the date delivered;



(c) the quantity delivered and the quantity upon which the price is based, if this differs from the delivered quantity, for example, when temperature compensated sales are made; (Amended 1991)

(d) the unit price, unless otherwise agreed upon by both buyer and seller; (Added 1991)

(e) the identity in the most descriptive terms commercially practicable, including any quality representation made in connection with the sale; and

(f) the count of individually wrapped packages, if more than one, in the instance of commodities bought from bulk but delivered in packages. (Amended 1983, 1991)

### **Section 19. Information Required on Packages**

Except as otherwise provided in this Act or by regulations promulgated pursuant thereto, any package, whether a random package or a standard package, kept for the purpose of sale, or offered or exposed for sale shall bear on the outside of the package a definite, plain, and conspicuous declaration of:

(a) the identity of the commodity in the package, unless the same can easily be identified through the wrapper or container;

(b) the quantity of contents in terms of weight, measure, or count; and

(c) the name and place of business of the manufacturer, packer, or distributor, in the case of any package kept, offered, or exposed for sale, or sold in any place other than on the premises where packed. (Amended 1991)

### **Section 20. Declarations of Unit Price on Random Weight Packages**

In addition to the declarations required by § 19 of this Act, any package being one of a lot containing random weights of the same commodity, at the time it is offered or exposed for sale at retail, shall bear on the outside of the package a plain and conspicuous declaration of the price per kilogram or pound and the total selling price of the package. (Amended 1986)

### **Section 21. Advertising Packages for Sale**

Whenever a packaged commodity is advertised in any manner with the retail price stated, there shall be closely and conspicuously associated with the retail price a declaration of quantity as is required by law or regulation to appear on the package. (Amended 1993)

### **Section 22. Prohibited Acts**

No person shall:

(a) use or have in possession for use in commerce any incorrect weight or measure;

(b) sell or offer for sale for use in commerce any incorrect weight or measure;

(c) remove any tag, seal, or mark from any weight or measure without specific written authorization from the proper authority;

(d) hinder or obstruct any weights and measures official in the performance of his or her duties; or

(e) violate any provisions of this Act or regulations promulgated under it.

### **Section 23. Civil Penalties**

**23.1. Assessment of Penalties.** -- Any person who by himself or herself, by his or her servant or agent, or as the servant or agent of another person, commits any of the acts enumerated in § 22 may be assessed by the \_\_\_\_\_ a civil penalty of:

(a) not less than \$\_\_ nor more than \$\_\_ for a first violation,

(b) not less than \$\_\_ nor more than \$\_\_ for a second violation within \_\_ from the date of the first violation, and

(c) not less than \$\_\_ nor more than \$\_\_ for a third violation within \_\_ from the date of the first violation.

**23.2. Administrative Hearing.** -- Any person subject to a civil penalty shall have a right to request an administrative hearing within \_\_ days of receipt of the notice of the penalty. The director or his/her designee shall be authorized to conduct the hearing after giving appropriate notice to the respondent. The decision of the director shall be subject to appropriate judicial review.



**23.3. Collection of Penalties.** -- If the respondent has exhausted his or her administrative appeals and the civil penalty has been upheld, he or she shall pay the civil penalty within \_\_\_ days after the effective date of the final decision. If the respondent fails to pay the penalty, a civil action may be brought by the director in any court of competent jurisdiction to recover the penalty. Any civil penalty collected under this Act shall be transmitted to \_\_\_\_\_.

(Added 1989) (Amended 1995)

## **Section 24. Criminal Penalties**

**24.1. Misdemeanors.** -- Any person who commits any of the acts enumerated in § 22 shall be guilty of a class \_\_\_\_\_ misdemeanor, and upon a first conviction thereof shall be punished by a fine of not less than \$ \_\_\_\_\_ nor more than \$ \_\_\_\_\_ or by imprisonment for not more than \_\_\_\_\_ months, or both. Upon a subsequent conviction thereof, he or she shall be punished by a fine of not less than \$ \_\_\_\_\_ nor more than \$ \_\_\_\_\_ or by imprisonment for up to \_\_\_\_\_, or both.

**24.2. Felonies.** -- Any person who:

(a) intentionally violates any provisions of this Act or regulations under it;

(b) is convicted under the misdemeanor provisions of § 24(a) more than three times in a 2-year period;

(c) uses or has in his or her possession a device which has been altered to facilitate fraud, shall be guilty of a class \_\_\_\_\_ felony, and upon a first offense, shall be punished by a fine of not less than \$ \_\_\_, or by imprisonment for not more than \_\_\_\_\_, or both.

(Added 1989)

## **Section 25. Restraining Order and Injunction**

The director is authorized to apply to any court of competent jurisdiction for a restraining order, or a temporary or permanent injunction, restraining any person from violating any provision of this Act.

(Retitled 1989)

## **Section 26. Presumptive Evidence**

Whenever there shall exist a weight or measure or weighing or measuring device in or about any place in which or from which buying or selling is commonly carried on, there shall be a rebuttable presumption that such weight or measure or

weighing or measuring device is regularly used for the business purposes of that place.

## **Section 27. Separability Provision**

If any provision of this Act is declared unconstitutional, or the applicability thereof to any person or circumstance is held invalid, the constitutionality of the remainder of the Act and the applicability thereof to other persons and circumstances shall not be affected thereby.

## **Section 28. Repeal of Conflicting Laws**

All laws and parts of laws contrary to or inconsistent with the provisions of this Act are repealed except as to offenses committed, liabilities incurred, and claims made thereunder prior to the effective date of this Act.

## **Section 29. Regulations to Be Unaffected by Repeal of Prior Enabling Statute**

The adoption of this Act or any of its provisions shall not affect any regulations promulgated pursuant to the authority of any earlier enabling statute unless inconsistent with this Act or modified or revoked by the director.

## **Section 30. Effective Date**

This Act shall become effective on \_\_\_\_\_.



# Uniform Weighmaster Law

as adopted by  
The National Conference on Weights and Measures\*

## 1. Background

The "Model State Weighmaster Law" was first proposed by the 35th National Conference on Weights and Measures in 1950. It was formally adopted by the National Conference and recommended to the States in 1951.

Over the years, very little change had been made to the Weighmaster Law until 1965. In that year, the format of the Weighmaster Law was revised to be in full accord with the Weights and Measures Law. The name was changed to "Uniform Weighmaster Law" in 1983. The law was again completely revised and updated in 1989. It was editorially revised in 1990.

It provides a registration, licensing and enforcement program for "public weighmasters," or third-party measurers in commercial transactions.

## 2. Status of Promulgation

See the table beginning on page 5 for the status of adoption of the Uniform Weighmaster Law.

*\*The National Conference on Weights and Measures is sponsored by the National Institute of Standards and Technology in partial implementation of its statutory responsibility for "cooperation with the States in securing uniformity in weights and measures laws and methods of inspection."*



## Table of Contents

Section	Page
1. Purpose .....	27
2. Scope .....	27
3. Definitions .....	27
3.1. Public Weighing .....	27
3.2. Public Weighmaster .....	27
3.3. Vehicle .....	27
3.4. Director .....	27
4. Enforcing Officer: Rules and Regulations .....	27
5. Qualifications for Weighmaster .....	27
6. License Application .....	28
7. Evaluation of Qualifications of Applicants .....	28
8. Issuance and Records of Licenses .....	28
9. License Fees .....	28
10. Certificate: Required Entries .....	28
11. Certificate: Execution, Requirements .....	29
12. Measurement Practices and Equipment Used .....	29
13. Scale Used: Capacity, Platform Size, One-Draft Weighing .....	29
14. Copies of Certificates .....	29
15. Reciprocal Acceptance of Certificates .....	29
16. Optional Licensing .....	29
17. Prohibited Acts .....	29
18. Suspension and Revocation of License .....	30
19. Civil Penalties .....	30
19.1. Assessment of Penalties .....	30
19.2. Administrative Hearing .....	30
19.3. Collection of Penalties .....	30
20. Criminal Penalties .....	30
20.1. Misdemeanor .....	30
20.2. Felony .....	31
21. Restraining Order and Injunction .....	31

## Table of Contents

Section	Page
22. Validity of Prosecutions .....	31
23. Separability Provision .....	31
24. Repeal of Conflicting Laws .....	31
25. Citation .....	31
26. Effective Date .....	31

## Uniform Weighmaster Law

### Section 1. Purpose

The purpose of this Act is to ensure accurate measurements by public weighmasters.

### Section 2. Scope

This Act:

- (a) establishes a registration, licensing, and enforcement program;
- (b) provides authority for license fee collection;
- (c) empowers the state to promulgate regulations as needed to carry out the provisions of the Act;
- (d) provides for optional or voluntary licensing when the employing organization or other organizations require it as part of the condition for employment;
- (e) provides for civil and criminal penalties.

### Section 3. Definitions

As used in this Act:

**3.1. Public Weighing.** -- means the weighing, measuring, or counting, upon request, of vehicles, property, produce, commodities, or articles other than those that the weigher or his/her employer, if any, is either buying or selling.

**3.2. Public Weighmaster.** -- means any person who performs public weighing as defined in 3.1.

**3.3. Vehicle.** -- means any device (except railroad freight cars) in, upon, or by which any property, produce, commodity, or article is or may be transported or drawn.

**3.4. Director.** -- means the \_\_\_\_\_ of the Department of \_\_\_\_\_.

### Section 4. Enforcing Officer: Rules and Regulations

The Director is authorized to:

- (a) enforce the provisions of this Act;
- (b) issue reasonable regulations for the enforcement of this Act that shall have the force and effect of law; and
- (c) adopt rules that include, but are not limited to, determining:
  - (1) the qualifications of the applicant for a license as a public weighmaster;
  - (2) renewal or refusal of a license;
  - (3) the period of license validity;
  - (4) measurement practices that must be followed, including the measurement or recording of tare;
  - (5) the required information to be submitted with or as part of a certificate;
  - (6) the period of recordkeeping.

### Section 5. Qualifications for Weighmaster

To receive authorization to act as a public weighmaster, a person must receive a license from the Director. In order to qualify for a license, a person must:

- (a) be able to weigh or measure accurately;
- (b) be able to make correct certificates; and
- (c) possess other qualifications required by regulations promulgated under the Act.



## Section 6. License Application

Using a form provided by the Director, the applicant for a license as a public weighmaster shall furnish evidence that he/she has the qualifications required by § 5 of this Act and regulations promulgated under the Act.

## Section 7. Evaluation of Qualifications of Applicants

The Director will determine the qualifications of the applicant based on:

- (a) the information provided on the application; and
- (b) supplementary information as determined by the Director.

The Director may also determine the qualifications of the applicant based on the results of an examination of the applicant's knowledge.

## Section 8. Issuance and Records of Licenses

The Director will:

- (a) grant licenses as public weighmasters to qualified applicants;
- (b) keep a record of all applications submitted and of all licenses issued.
- (c) establish the period of validity of licenses issued.

## Section 9. License Fees

The Director shall have the authority to set fees for the administration and effective enforcement of the provisions of this Act. Before the issuance of a new license or renewal of a license as a public weighmaster, the applicant must pay a fee of \$\_\_\_\_ to the Director.

## Section 10. Certificate: Required Entries

- (a) The certificate, when properly filled out and signed shall be prima facie evidence of the accuracy of the measurements shown.
- (b) The design of and the information to be furnished on a weight certificate shall be prescribed by the Director and will include, but not be limited to, the following.

- (1) The name and license number of the public weighmaster.
  - (2) The kind of commodity weighed, measured, or counted.
  - (3) The name of the owner, agent, or consignee of the commodity.
  - (4) The name of the recipient of the commodity, if applicable.
  - (5) The date the certificate is issued.
  - (6) The consecutive number of the certificate.
  - (7) The identification, including the identification number, if any, of the carrier transporting the commodity, and the identification number or license number of the vehicle.
  - (8) Other information needed to distinguish or identify the commodity from a like kind.
  - (9) The number of units of the commodity, if applicable.
  - (10) The measure of the commodity, if applicable.
  - (11) The weight<sup>[Note 1, See page 28]</sup> of the commodity and the vehicle or container (if applicable) broken down as follows:
    - (i) the gross weight of the commodity and the associated vehicle or container;
    - (ii) the tare weight of the unladen vehicle or container; or
    - (iii) both the gross and tare weight and the resultant net weight of the commodity.
- NOTE 1: When used in this law, the term "weight" means "mass." (See paragraph I. in Section I., Introduction, of NIST Handbook 130 for an explanation of these terms.)*  
(Note added 1993)
- (12) Signature of the public weighmaster who determined the weight, measure, or count.



### **Section 11. Certificate: Execution, Requirements**

(a) When filling out a certificate, a public weighmaster shall:

- (1) enter the measurement values to clearly show that the measurements were actually determined;
- (2) enter only the measurement values personally determined;
- (3) not enter measurement values determined by other persons.

(b) If the certificate provides for entries of gross, tare, or net, the public weighmaster shall:

- (1) strike out or otherwise cancel the printed entries for the values not determined; or
- (2) enter the scale and date on which the values were determined on the certificate if the values were not determined on the same scale or on the same date shown on the certificate.

### **Section 12. Measurement Practices and Equipment Used**

A public weighmaster shall use measurement practices and equipment:

- (a) in accordance with the requirements of the latest edition of NIST Handbook 44, "Specifications, Tolerances, and Other Technical Requirements for Weighing and Measuring Devices";
- (b) examined, tested, and approved for use by a weights and measures officer of this State.

### **Section 13. Scale Used: Capacity, Platform Size, One-Draft Weighing**

- (a) A public weighmaster shall not weigh a vehicle, or combination of vehicles, when part of the vehicle or connected combination, is not resting fully, completely, and as one entire unit on the scale.
- (b) When weighing a combination of vehicles that will not rest fully, completely, and as one complete unit on the scale platform,

(1) the combination shall be disconnected and weighed in single drafts; and

(2) the weights of the single drafts may be combined in order to issue a single certificate for the combination, provided the certificate indicates that the total represents a combination of single draft weighings.

### **Section 14. Copies of Certificates**

A public weighmaster shall keep and preserve for the period specified in the regulations a legible copy of each certificate issued by him or her. The certificates shall be available for inspection by any weights and measures officer of this State during normal office hours.

### **Section 15. Reciprocal Acceptance of Certificates**

The Director is authorized to recognize and accept certificates issued by licensed public weighmasters of other States that recognize and accept certificates issued by licensed weighmasters of this State.

### **Section 16. Optional Licensing**

The following persons shall be authorized, but are not required, to obtain licenses as public weighmasters:

- (a) a law enforcement or weights and measures officer, or other qualified employee of a State, city, or county agency or institution when acting within the scope of his/her official duties;
- (b) a person weighing property, produce, commodities, or articles:
  - (1) that he/she or his/her employer is either buying or selling; or
  - (2) in conformity with the requirements of Federal statutes or the statutes of this State relative to warehousemen or processors.

### **Section 17. Prohibited Acts**

It is a prohibited act for any person

- (a) without a valid license to:
  - (1) assume the title of public weighmaster, or any title of similar import;

- (2) perform the duties or acts to be performed by a public weighmaster;
  - (3) hold himself or herself out as a public weighmaster;
  - (4) issue any certificate, ticket, memorandum, or statement for which a fee is charged;
  - (5) engage in full-time or part-time business of measuring for hire.
- (b) to use or operate any device for certification purposes that does not meet, nor in a manner not in accordance with, the requirements of the latest edition of NIST Handbook 44, "Specifications, Tolerances, and Other Technical Requirements for Weighing and Measuring Devices";
- (c) to falsify a certificate or to falsely certify any gross, tare, or net weight or measure required by the Act to be on the certificate;
- (d) to refuse without cause to weigh or measure any article or thing which it is his/her duty to weigh or measure, or refuse to state in any certificate anything required to be therein;
- (e) to hinder or obstruct in any way the Director or his/her authorized agent in the performance of the Director's official duties under this Act;
- (f) to violate any provision of this Act or any regulation promulgated under this Act,
- (g) to delegate his/her authority to any person not licensed as a public weighmaster,
- (h) to request a false certificate or to request a public weighmaster to weigh, measure, or count any vehicle, property, produce, commodity, or article falsely or incorrectly;
- (i) to issue a certificate simulating the certificate in the Act;
- (j) to use or have in his/her possession a device which has been altered to facilitate fraud.

## Section 18. Suspension and Revocation of License

The Director is authorized to suspend or revoke the license of any public weighmaster:

- (a) when, after a hearing held following 10 days notice to the licensee, he/she is satisfied that the licensee has violated any provision of this Act or of any regulation under this Act;
- (b) when the licensee has been convicted in any court of competent jurisdiction of violating any provision of this Act or of any regulation under this Act; or
- (c) when the licensee is convicted of any felony.

## Section 19. Civil Penalties

**19.1. Assessment of Penalties.** -- Any person who by himself or herself, by his or her servant or agent, or as the servant or agent of another person, commits any of the acts enumerated in § 22 may be assessed by the \_\_\_\_\_ a civil penalty of:

- (a) not less than \$\_\_ nor more than \$\_\_ for a first violation,
- (b) not less than \$\_\_ nor more than \$\_\_ for a second violation within \_\_ from the date of the first violation, and
- (c) not less than \$\_\_ nor more than \$\_\_ for a third violation within \_\_ from the date of the first violation.

**19.2. Administrative Hearing.** -- Any person subject to a civil penalty shall have a right to request an administrative hearing within \_\_\_\_ days of receipt of the notice of the penalty. The director or his/her designee shall be authorized to conduct the hearing after giving appropriate notice to the respondent. The decision of the director shall be subject to appropriate judicial review.

**19.3. Collection of Penalties.** -- If the respondent has exhausted his or her administrative appeals and the civil penalty has been upheld, he or she shall pay the civil penalty within \_\_ days after the effective date of the final decision. If the respondent fails to pay the penalty, a civil action may be brought by the director in any court of competent jurisdiction to recover the penalty. Any civil penalty collected under this Act shall be transmitted to \_\_\_\_\_.

(Added 1989) (Amended 1995)

## Section 20. Criminal Penalties

**20.1. Misdemeanor.** -- Any person who, by himself/herself, by his/her servant or agent, or as the servant or agent of another person commits any of the acts enumerated in § 17 or violates any other provision of this Act shall be guilty of a Class\_\_ misdemeanor and upon conviction shall be punished by a fine not less than \$\_\_ nor

more than \$\_\_\_\_, or by imprisonment for not less than \_\_\_\_ nor more than\_\_\_\_, or both fine and imprisonment.

**20.2. Felony.** -- Any person who by himself/herself, by his/her servant or agent, or as the servant or agent of another person intentionally commits any of the acts enumerated in § 17 or repeatedly violates any other provision of this Act shall be guilty of a Class\_\_\_\_ felony and upon conviction shall be punished by a fine not less than \$\_\_\_\_ and/or by imprisonment for not less than \_\_\_\_ nor more than \_\_\_\_ or more than \_\_\_\_.

### **Section 21. Restraining Order and Injunction**

The Director is authorized to apply to any court of competent jurisdiction for a restraining order, or a temporary or permanent injunction, restraining any person from violating any provision of this Act.

### **Section 22. Validity of Prosecutions**

Prosecutions for violation of any provision of this Act are declared to be valid and proper notwithstanding the existence of any other valid general or specific Act of this State dealing with matters that may be the same as or similar to those covered by this Act.

### **Section 23. Separability Provision**

If any provision of this Act is declared unconstitutional, or the applicability thereof to any person or circumstance is held invalid, the constitutionality of the remainder of the Act and the applicability thereof to other persons and circumstances shall not be affected.

### **Section 24. Repeal of Conflicting Laws**

All laws and parts of laws contrary to or inconsistent with the provisions of this Act, and specifically \_\_\_\_\_, are repealed insofar as they might operate in the future; but as to offenses committed, liabilities incurred, and claims now existing thereunder, the existing law shall remain in full force and effect.

### **Section 25. Citation**

This Act may be cited as the "Public Weighmaster Act of \_\_\_\_\_."

### **Section 26. Effective Date**

This Act shall become effective on \_\_\_\_\_.





# Uniform Engine Fuels, Petroleum Products, and Automotive Lubricants Inspection Law

as adopted by  
The National Conference on Weights and Measures\*

## 1. Background

In 1984, the National Conference on Weights and Measures adopted a section in the Uniform Regulation for the Method of Sale of Commodities requiring that motor fuels containing alcohol be labeled to disclose to the retail purchaser that the fuel contains alcohol. The delegates deemed this action necessary since motor vehicle manufacturers were qualifying their warranties with respect to some gasoline-alcohol blends, motor fuel users were complaining to weights and measures officials about fuel quality and vehicle performance, and the American Society for Testing and Materials (ASTM) had not yet finalized quality standards for oxygenated (which includes alcohol-containing) fuels. While many argued that weights and measures officials should not cross the line from quantity assurance programs to programs regulating quality, the delegates were persuaded that the issue needed immediate attention.

A Motor Fuels Task Force was appointed in 1984 to develop mechanisms for achieving uniformity in the evaluation and regulation of motor fuels. The Task Force developed the Uniform Motor Fuel Inspection Law and the Uniform Motor Fuel Regulation (see the Uniform Regulations section of this Handbook) to accompany the Law. The recommended Law required registration and certification of motor fuel as meeting ASTM standards. It established a motor fuel quality testing capability by the State. Funding for the installation and support of the testing facility was established by a fee per liter or per gallon on all fuel marketed within the State.

In 1992 the NCWM established the Petroleum subcommittee under the Laws and Regulations Committee. The subcommittee recommended major revisions to the Law that was adopted at the 80th NCWM in 1995. The scope of the Law was expanded to include all engine fuels, petroleum products, and automotive lubricants, and its title was changed accordingly. Other changes included expansion of the definitions section, limitation of the scope of the registration section to engine fuels designed for

special use, and addition of sections on administrative and civil penalties and on criminal penalties.

## 2. Status of Promulgation

The current Uniform Engine Fuels, Petroleum Products, and Automotive Lubricants Inspection Law was recommended for adoption by the Conference in 1995. The table beginning on page 5 shows the status of adoption of the law.

*\*The National Conference on Weights and Measures is sponsored by the National Institute of Standards and Technology in partial implementation of its statutory responsibility for "cooperation with the States in securing uniformity in weights and measures laws and methods of inspection."*





## Table of Contents

Section	Page
Uniform Engine Fuels, Petroleum Products, and Automotive Lubricants Inspection Law .....	37
1. Purpose .....	37
2. Scope .....	37
3. Definitions .....	37
3.1. Engine Fuel .....	37
3.2. Director .....	37
3.3. Person .....	37
3.4. ASTM .....	37
3.5. Petroleum Products .....	37
3.6. Automotive Lubricants .....	37
3.7. Engine Fuel Designed for Special Use .....	37
3.8. Sold .....	37
4. Administration, Adoption of Standards, and Rules .....	37
5. General Duties and Powers .....	37
6. Registration of Engine Fuels Designed for Special Use .....	38
7. Inspection Fee .....	38
8. Prohibited Acts .....	38
9. Civil Penalties .....	38
9.1. Assessment of Penalties .....	38
9.2. Administrative Hearing .....	38
9.3. Collection of Penalties .....	38
10. Criminal Penalties .....	39
10.1. Misdemeanor .....	39
10.2. Felony .....	39
11. Restraining Order and Injunction .....	39
12. Severability Provisions .....	39
13. Repeal of Conflicting Laws .....	39
14. Citation .....	39
15. Effective Date .....	39



# Uniform Engine Fuels, Petroleum Products, and Automotive Lubricants Inspection Law

## Section 1. Purpose

There should be uniform requirements for engine fuels, petroleum products, and automotive lubricants among the several States. This Act provides for the establishment of quality specifications for these products.

## Section 2. Scope

The Act establishes a sampling, testing, and enforcement program, provides authority for fee collection, requires registration of engine fuels, and empowers the State to promulgate regulations as needed to carry out the provisions of the Act. It also provides for administrative, civil, and criminal penalties.

## Section 3. Definitions

As used in this act:

**3.1. Engine Fuel.** -- means any liquid or gaseous matter used for the generation of power in an internal combustion engine.

**3.2. Director.** -- means the \_\_\_\_\_ of the Department of \_\_\_\_\_ and designated agents.

**3.3. Person.** -- means an individual, corporation, company, society, association, partnership, or governmental entity.

**3.4. ASTM.** -- means the American Society for Testing and Materials, a national voluntary consensus standards organization formed for the development of standards on characteristics and performance of materials, products, systems, and services, and the promotion of related knowledge.

**3.5. Petroleum Products.** -- means products obtained from distilling and processing of petroleum (crude oil), unfinished oils, recycled oils, natural gas liquids, refinery blend stocks, and other miscellaneous hydrocarbon compounds.

**3.6. Automotive Lubricants.** -- means any material interposed between two surfaces that reduces the friction or wear between them.

**3.7. Engine Fuel Designed for Special Use.** --

means engine fuels designated by the Director requiring registration. These fuels normally have no ASTM or other national consensus standards applying to their quality or useability; common special fuels are racing fuels and those intended for agricultural and other off-road applications.

**3.8. Sold.** -- means kept, offered, or exposed for sale, or sold.

## Section 4. Administration, Adoption of Standards, and Rules

The provisions of the Act shall be administered by the Director. For the purpose of administering and giving effect to the provisions of this Act, the specification and test method standards set forth in the most recent edition of the Annual Book of ASTM Standards and supplements thereto, and revisions thereof, are adopted except as amended or modified as required to comply with Federal and State laws by the Director. When no ASTM standard exists, other generally recognized national consensus standards may be used. The Director is empowered to write rules and regulations on the advertising, posting of prices, labeling, standards for, and identity of fuels, petroleum products, and automotive lubricants and is authorized to establish a testing laboratory.

## Section 5. General Duties and Powers

The Director shall have the authority to:

**5.1.** Enforce and administer all the provisions of this Act by inspections, analyses, and other appropriate actions.

**5.2.** Have access during normal business hours to all places where engine fuels, petroleum products, and automotive lubricants are kept, transferred, offered, exposed for sale, or sold for the purpose of examination, inspection, taking of samples, and investigation. If such access shall be refused by the owner or agent or other persons leasing the same, the Director may obtain an administrative search warrant from a court of competent jurisdiction.

**5.3.** Collect, or cause to be collected, samples of engine fuels, petroleum products, and automotive lubricants marketed in this State, and cause such samples to be tested or analyzed for compliance with the provisions of this Act.



**5.4.** Define engine fuels for special use and refuse, revoke, suspend, or issue a stop-order if found not to be in compliance and remand stop-order if the engine fuel for special use is brought into full compliance with this Act.

**5.5.** Issue a stop-sale order for any engine fuel, petroleum product, and automotive lubricant found not to be in compliance and remand stop-sale order if the engine fuel, petroleum product, or automotive lubricant is brought into full compliance with this Act.

**5.6.** Refuse, revoke, or suspend the registration of an engine fuel, petroleum product, or automotive lubricant.

**5.7.** Delegate to appropriate personnel any of these responsibilities for the proper administration of this Act.

### **Section 6. Registration of Engine Fuels Designed for Special Use**

All engine fuels designed for special use must be registered with the Director. Such registration shall include:

**6.1.** Name, brand, or trademark under which the fuel will be sold.

**6.2.** Name and address of person registering the engine fuel.

**6.3.** The special use for which the engine fuel is designed.

**6.4.** Certification, declaration, or affidavit stating the specifications which the fuel will meet upon testing.

### **Section 7. Inspection Fee**

There shall be a fee of \$\_\_\_\_\_ per appropriate unit of measure on all products covered under the scope of this Act marketed within this State for the purposes of administering and effectively enforcing the provisions of this Act.

### **Section 8. Prohibited Acts**

It shall be unlawful to:

**8.1.** Represent engine fuels, petroleum products, or automotive lubricants in any manner that may deceive or tend to deceive the purchaser as to the nature, brand, price, quantity and/or quality of such products.  
(Amended 1996)

**8.2.** Fail to register an engine fuel designed for special use.

**8.3.** Submit incorrect, misleading, or false information regarding the registration of an engine fuel designed for special use.

**8.4.** Hinder or obstruct the Director in the performance of the Director's duties.

**8.5.** Represent an engine fuel, petroleum product, or automotive lubricant that is contrary to the provisions of this Act.

**8.6.** Represent automotive lubricants with an S.A.E. (Society of Automotive Engineers) viscosity grade or API (American Petroleum Institute) service classification other than those specified by the intended purchaser.  
(Added 1996)

### **Section 9. Civil Penalties**

**9.1. Assessment of Penalties.** -- Any person who by himself or herself, by his or her servant or agent, or as the servant or agent of another person, commits any of the acts enumerated in § 22 may be assessed by the \_\_\_\_\_ a civil penalty of:

(a) not less than \$\_\_ nor more than \$\_\_ for a first violation,

(b) not less than \$\_\_ nor more than \$\_\_ for a second violation within \_\_ from the date of the first violation, and

(c) not less than \$\_\_ nor more than \$\_\_ for a third violation within \_\_ from the date of the first violation.

**9.2. Administrative Hearing.** -- Any person subject to a civil penalty shall have a right to request an administrative hearing within \_\_ days of receipt of the notice of the penalty. The director or his/her designee shall be authorized to conduct the hearing after giving appropriate notice to the respondent. The decision of the director shall be subject to appropriate judicial review.

**9.3. Collection of Penalties.** -- If the respondent has exhausted his or her administrative appeals and the civil penalty has been upheld, he or she shall pay the civil penalty within \_\_ days after the effective date of the final decision. If the respondent fails to pay the penalty, a civil action may be brought by the director in any court of competent jurisdiction to recover the penalty. Any civil penalty collected under this Act shall be transmitted to \_\_\_\_\_.

## **Section 10. Criminal Penalties**

**10.1. Misdemeanor.** -- Any person who violates any provision of this Act or regulations promulgated thereto shall be guilty of a Class \_\_\_\_ misdemeanor, and upon conviction shall be punished by a fine of not less than \$\_\_\_\_ nor more than \$\_\_\_\_, or imprisonment for not less than \_\_\_\_ nor more than \_\_\_\_, or both fine and imprisonment.

**10.2. Felony.** -- Any person who intentionally violates any provision of this Act or regulations promulgated thereto or is convicted under the misdemeanor provisions of this section more than three times in a 2-year period shall be guilty of a Class \_\_\_\_ felony, and upon conviction shall be punished by a fine of not less than \$\_\_\_\_ nor more than \$\_\_\_\_, or imprisonment for not less than \_\_\_\_ nor more than \_\_\_\_, or both fine and imprisonment.

## **Section 11. Restraining Order and Injunction**

The Director is authorized to apply to any court of competent jurisdiction for a restraining order, or a temporary or permanent injunction, restraining any person from violating any provision of this Act.

## **Section 12. Severability Provisions**

If any word, phrase, provision, or portion of this Act shall be held in a court of competent jurisdiction to be unconstitutional or invalid, the unconstitutionality or invalidity shall apply only to such word, phrase, provision, or portion, and for this purpose the provisions of this Act are declared to be severable.

## **Section 13. Repeal of Conflicting Laws**

All laws and parts of laws contrary to or inconsistent with the provisions of this Act are repealed except as to offense committed, liabilities incurred, and claims made thereunder prior to the effective date of this Act.

## **Section 14. Citation**

This Act may be cited as the "Engine Fuels, Petroleum Products, and Automotive Lubricants Inspection Act of \_\_\_\_."

## **Section 15. Effective Date**

This Act shall become effective on \_\_\_\_\_.



## IV. Uniform Regulations

	Page
A. Uniform Packaging and Labeling Regulation .....	43
B. Uniform Regulation for the Method of Sale of Commodities .....	77
C. Uniform Unit Pricing Regulation .....	101
D. Uniform Regulation for the Voluntary Registration of Servicepersons and Service Agencies for Commercial Weighing and Measuring Devices .....	107
E. Uniform Open Dating Regulation .....	115
F. Uniform Regulation for National Type Evaluation .....	123
G. Uniform Engine Fuels, Petroleum Products, and Automotive Lubricants Regulation .....	131





# Uniform Packaging and Labeling Regulation

as adopted by  
The National Conference on Weights and Measures\*

## 1. Background

The Uniform Packaging and Labeling Regulation was first adopted during the 37th National Conference on Weights and Measures in 1952. Reporting to the Conference, the Committee on Legislation stated:

**The National Conference should adopt a model package regulation for the guidance of those States authorized to adopt such a regulation under provisions of their weights and measures laws. Since so much of the work of weights and measures officials in the package field concerns food products, the importance of uniformity between the Federal Food and Drug Administration's regulations and any model regulations to be adopted by this Conference cannot be overemphasized.**

Since its inception, the Uniform Packaging and Labeling Regulation has been continually revised to meet the complexities of an enormous expansion in the packaging industry--an expansion that, in late 1966, brought about the passage of the Fair Packaging and Labeling Act (FPLA). Recognizing the need for compatibility with the Federal Act, the Committee on Laws and Regulations of the 53rd National Conference in 1968 amended the "Model Packaging and Labeling Regulation" (renamed in 1983) to parallel regulations adopted by Federal agencies under FPLA. The process of amending and revising this Regulation is a continuing one, in order to keep it current with practices in the packaging field and make it compatible with appropriate Federal regulations. Amendments and additions since 1971 are noted at the end of each section.

The revision of 1978 provided for the use of the International System of Units (SI), the metric system, on labels as well as allowing SI-only labels for those commodities not covered by Federal laws or regulations. "SI" means the International System of Units as established in 1960 by the General Conference on Weights and Measures and interpreted or modified for the United States by the Secretary of Commerce. [See Metric Conversion Act of 1975 (Public Law 94-168, § 3(1) and § 4(4), and NIST Special Publication 814 - Metric System of Measurement;

Interpretation of the International System of Units for the United States, or the Federal Register of December 20, 1990, (FR 90-21913) or subsequent revisions.] In 1988, Congress amended the Metric Conversion Act of 1975 (see § 5146 of Public Law 100-418) to declare that it is the policy of the United States to designate the International System of Units of measurement as the preferred system of weights and measures for U.S. trade and commerce. In 1992, Congress amended the Federal Fair Packaging and Labeling Act (FPLA) to require the most appropriate units of the SI and the customary inch-pound systems of measurement on certain consumer commodities. The 1993 amendments to NIST Handbook 130 require SI and inch-pound units on certain consumer commodities in accordance with Federal laws or regulations. Requirements for labeling in both units of measure are effective February 14, 1994, under FPLA and as specified in § 15 Effective Date; except as specified in § 11.32. SI Units, Exemptions for Consumer Commodities. SI-only labeling is not permitted on consumer commodities unless specifically required in this regulation or by Federal law or regulation.

Nothing contained in this regulation should be construed to supersede any labeling requirement specified in Federal law or to require the use of SI units on nonconsumer packages.

## 2. Status of Promulgation

The table beginning on page 5 shows the status of adoption of the Uniform Packaging and Labeling Regulation.

*\*The National Conference on Weights and Measures is sponsored by the National Institute of Standards and Technology in partial implementation of its statutory responsibility for "cooperation with the States in securing uniformity in weights and measures laws and methods of inspection."*



## Table of Contents

Section	Page
Preamble .....	49
1. Application .....	49
2. Definitions .....	49
2.1. Package. ....	49
2.2. Consumer Package: Package of Consumer Commodity. ....	49
2.3. Nonconsumer Package: Package of Nonconsumer Commodity. ....	49
2.4. Random Package. ....	49
2.5. Label. ....	49
2.6. Person. ....	49
2.7. Principal Display Panel or Panels. ....	50
2.8. Multi-Unit Package. ....	50
2.9. Combination Package. ....	50
2.10. Variety Package. ....	50
2.11. Petroleum Products. ....	50
2.12. Spot Label. ....	50
2.13. Header Strip. ....	50
2.14. Standard Package. ....	51
2.15. SI or SI Units. ....	51
3. Declaration of Identity: Consumer Package .....	51
3.1. Declaration of Identity: Consumer Package. ....	51
3.1.1. Parallel Identity Declaration: Consumer Package. ....	51
4. Declaration of Identity: Nonconsumer Package .....	51
5. Declaration of Responsibility:	
Consumer and Nonconsumer Packages .....	51
6. Declaration of Quantity: Consumer Packages .....	51
6.1. General. ....	51
6.2. Largest Whole Unit. ....	52
6.3. Net Quantity. ....	52
6.3.1. Use of "Net Mass" or "Net Weight." ....	52
6.3.2. Lines of Print or Type. ....	52
6.4. Terms: Weight, Liquid Measure, Dry Measure, or Count. ....	52
6.4.1. Combination Declaration. ....	52
6.5. SI Units: Mass, Measure .....	53
6.5.1. Symbols. ....	53
6.5.2. Fractions and Prefixes .....	53
6.6. Prescribed Units, SI. ....	54
6.6.1. Less than 1 Meter, 1 Square Meter, 1 Kilogram, 1 Cubic Meter, or 1 Liter. ....	54
6.6.2. One Meter, 1 Square Meter, 1 Kilogram, 1 Liter, 1 Cubic Meter, or More. ....	54
6.7. Inch-Pound Units: Weight, Measure. ....	54
6.7.1. Symbols and Abbreviations. ....	55
6.7.2. Units of Two or More Meanings. ....	55
6.8. Prescribed Units, Inch-Pound System .....	55
6.8.1. Less than 1 Foot, 1 Square Foot, 1 Pound, or 1 Pint. ....	55
6.8.2. 1 Foot, 1 Square Foot, 1 Pound, 1 Pint, 1 Gallon or More. ....	55
6.9. Bidimensional Commodities .....	56
6.10. Count: Ply. ....	56



## Table of Contents

Section	Page
6.11. Fractions .....	57
6.12. Supplementary Quantity Declarations. ....	57
6.13. Rounding .....	57
6.14. Qualification of Declaration Prohibited. ....	57
6.15. Character of Declaration: Average. ....	57
7. Declaration of Quantity: Nonconsumer Packages .....	57
7.1. General. ....	57
7.2. Location. ....	57
7.3. Terms: Weight, Liquid Measure, Dry Measure, or Count. ....	57
7.4. SI Units: Mass, Measure. ....	58
7.4.1. Symbols .....	58
7.5. Inch-Pound Units: Weight, Measure. ....	58
7.5.1. Symbols and Abbreviations. ....	58
7.6. Character of Declaration: Average. ....	58
8. Prominence and Placement: Consumer Packages .....	59
8.1. General. ....	59
8.1.1. Location. ....	59
8.1.2. Style of Type or Lettering. ....	59
8.1.3. Color Contrast. ....	59
8.1.4. Free Area. ....	59
8.1.5. Parallel Quantity Declaration. ....	59
8.2. Calculation of Area of Principal Display Panel for Purposes of Type Size. ....	59
8.2.1. Minimum Height of Numbers and Letters. ....	60
8.2.2. Numbers and Letters: Proportion. ....	60
9. Prominence and Placement: Nonconsumer Packages .....	60
9.1. General. ....	60
10. Requirements: Specific Consumer Commodities, Nonconsumer Commodities, Packages, Containers .....	60
10.1. Display Card Package. ....	60
10.2. Eggs. ....	60
10.3. Aerosols and Similar Pressurized Containers. ....	61
10.4. Multi-Unit Packages. ....	61
10.5. Combination Packages. ....	62
10.6. Variety Packages. ....	62
10.7. Cylindrical Containers. ....	62
10.8. Measurement of Container-Type Commodities, How Expressed .....	63
10.8.1. General .....	63
10.8.2. Capacity .....	63
10.8.3. Terms .....	63
10.9. Textile Products, Threads, and Yarns .....	63
10.9.1. Wearing Apparel. ....	63
10.9.2. Textiles. ....	64
10.9.3. Sewing Threads, Handicraft Threads, and Yarns. ....	64
10.10. Packaged Seed. ....	65
10.11. Statements of Cubic Measure in Compressed Form. ....	65
11. Exemptions .....	65
11.1. Random Packages. ....	65
11.2. Small Confections. ....	65

## Table of Contents

Section	Page
11.3. Small Packages of Meat or Meat Products .....	65
11.4. Individual Servings. ....	66
11.5. Cuts, Plugs, and Twists of Tobacco and Cigars. ....	66
11.6. Reusable (Returnable) Glass Containers. ....	66
11.7. Cigarettes and Small Cigars. ....	66
11.8. Packaged Commodities with Labeling Requirements Specified in Federal Law. ....	66
11.9. Fluid Dairy Products, Ice Cream, and Similar Frozen Desserts. ....	66
11.10. Single Strength and Less than Single Strength Fruit Juice Beverages, Imitations Thereof, and Drinking Water. ....	66
11.11. Soft-Drink Bottles. ....	66
11.12. Multi-Unit Soft-Drink Packages. ....	67
11.13. Butter. ....	67
11.14. Eggs. ....	67
11.15. Flour. ....	67
11.16. Small Packages. ....	67
11.17. Decorative Containers. ....	67
11.18. Combination and Variety Packages. ....	67
11.19. Margarine. ....	67
11.20. Corn Flour and Corn Meal. ....	67
11.21. Prescription and Insulin-Containing Drugs. ....	67
11.22. Camera Film, Video Recording Tape, Audio Recording Tape and Other Image and Audio Recording Media Intended for Retail Sale and Consumer Use. ....	67
11.23. Tint Base Paint .....	68
11.24. Motor Oil In Cans. ....	68
11.25. Pillows, Cushions, Comforters, Mattress Pads, Sleeping Bags, and Similar Products. ....	68
11.26. Commodities' Variable Weights and Sizes. ....	68
11.27. Packaged Commodities Sold by Count. ....	68
11.28. Textile Packages. ....	69
11.29. Spot Label. ....	69
11.30. Header Strip. ....	69
11.31. Decorative Wallcovering Borders. ....	69
11.32. SI Units, Exemptions - Consumer Commodities. ....	69
12. Variations to Be Allowed .....	69
12.1. Packaging Variations .....	69
12.1.1. Variations from Declared Net Quantity. ....	69
12.1.2. Variations Resulting from Exposure. ....	69
12.2. Magnitude of Permitted Variations. ....	70
13. Retail Sale Price Representations .....	70
13.1. "Cents-off" Representations .....	70
13.2. Introductory Offers. ....	71
13.3. Economy Size .....	71
14. Revocation of Conflicting Regulations .....	72
15. Effective Date .....	72
UPLR Appendix A: SI/Inch-Pound Conversion Factors .....	73



# Uniform Packaging and Labeling Regulation

## Preamble

The purpose of this regulation is to provide accurate and adequate information on packages as to the identity and quantity of contents so that purchasers can make price and quantity comparisons. (Added 1989)

## Section 1. Application

This regulation shall apply to packages, but shall not apply to:

(a) inner wrappings not intended to be individually sold to the customer,

(b) shipping containers or wrapping used solely for the transportation of any commodities in bulk or in quantity to manufacturers, packers, or processors, or to wholesale or retail distributors, but in no event shall this exclusion apply to packages of consumer or nonconsumer commodities, as defined herein, (Added 1971)

(c) auxiliary containers or outer wrappings used to deliver packages of such commodities to retail customers if such containers or wrappings bear no printed matter pertaining to any particular commodity,

(d) containers used for retail tray pack displays when the container itself is not intended to be sold (e.g., the tray that is used to display individual envelopes of seasonings, gravies, etc., and the tray itself is not intended to be sold), or

(e) open carriers and transparent wrappers or carriers for containers when the wrappers or carriers do not bear any written, printed, or graphic matter obscuring the label information required by this regulation.

This regulation shall not apply to exports for foreign countries. (Amended 1994)

## Section 2. Definitions

**2.1. Package.** -- Except as modified by § 1. Application, the term "package," whether standard package or random package, means any commodity:

(a) enclosed in a container or wrapped in any manner in advance of wholesale or retail sale, or

(b) whose weight <sup>(Note 1 see page 49)</sup> or measure has been determined in advance of wholesale or retail sale. An individual item or lot of any commodity on which there is marked a selling price based on an established price per unit of weight or of measure shall be considered a package or packages. (Amended 1988, 1991)

*NOTE 1: When used in this regulation, the term "weight" means "mass." (See paragraph I. in Section I., Introduction, of NIST Handbook 130 for an explanation of these terms.)*

### 2.2. Consumer Package: Package of Consumer Commodity.

-- A package that is customarily produced or distributed for sale through retail sales agencies or instrumentalities for consumption or use by individuals for the purposes of personal care or in the performance of services ordinarily rendered in or about the household or in connection with personal possessions. (Amended 1988, 1991)

### 2.3. Nonconsumer Package: Package of Nonconsumer Commodity.

-- Any package other than a consumer package, and particularly a package intended solely for industrial or institutional use or for wholesale distribution. (Amended 1988, 1991)

**2.4. Random Package.** -- A package that is one of a lot, shipment, or delivery of packages of the same consumer commodity with no fixed pattern of net contents. (Amended 1988, 1990)

**2.5. Label.** -- Any written, printed, or graphic matter affixed to, applied to, attached to, blown into, formed, molded into, embossed on, or appearing upon or adjacent to a consumer commodity or a package containing any consumer commodity, for purposes of branding, identifying, or giving any information with respect to the commodity or to the contents of the package, except that an inspector's tag or other nonpromotional matter affixed to or appearing upon a consumer commodity shall not be considered a label requiring the repetition of label information required by this regulation. (Amended 1988)

**2.6. Person.** -- The term "person" means either singular or plural, and shall include any individual,



partnership, company, corporation, association, and society.  
(Amended 1988)

**2.7. Principal Display Panel or Panels.** -- That part, or those parts, of a label that is, or are, so designed as to most likely be displayed, presented, shown, or examined under normal and customary conditions of display and purchase. Wherever a principal display panel appears more than once on a package, all requirements pertaining to the "principal display panel" shall pertain to all such "principal display panels."  
(Amended 1988)

**2.8. Multi-Unit Package.** -- A package containing two or more individual packages of the same commodity, in the same quantity, intended to be sold as a multi-unit package, but where the component packages are labeled individually in full compliance with all requirements of this regulation.  
(Amended 1988)

**2.9. Combination Package.** -- A package intended for retail sale, containing two or more individual packages or units of dissimilar commodities. (Examples: an antiquing or housecleaning kit; sponge and cleaner; lighter fluid and flints.)  
(Added 1989)

**2.10. Variety Package.** -- A package intended for retail sale, containing two or more individual packages or units of similar, but not identical, commodities. Commodities that are generically the same, but that differ in weight, measure, volume, appearance, or quality, are considered similar but not identical. (Examples: 2 sponges of different sizes; plastic tableware, consisting of 4 spoons, 4 knives, and 4 forks.)  
(Added 1989)

**2.11. Petroleum Products.** - Gasoline, diesel fuel, kerosene, or any product (whether or not such a product is actually derived from naturally occurring hydrocarbon mixtures known as "petroleum") commonly used in powering, lubricating, or idling engines or other devices, or is labeled as fuel to power camping stoves or lights. Therefore, sewing machine lubricant, camping fuels, and synthetic motor oil are "petroleum products" for the purposes of this regulation. Brake fluid, copier machine dispersant, antifreeze, cleaning solvents, and alcohol are not "petroleum products."  
(Added 1987; Amended 1988)

**2.12. Spot Label.** -- A spot label is a label, clearly defined by means of a border, indentation, or other means, that covers only a small portion of the surface of a principal

display panel of a package; the entire portion of the principal display panel outside the area of the label contains no printed or graphic matter of any kind. A spot label may contain all required labeling information (identity, responsibility, and net contents), but it must at least indicate the identity and net contents. See § 11.29. for net contents placement exemption for a spot label. Also see figure 1.  
(Added 1990; Amended 1991)

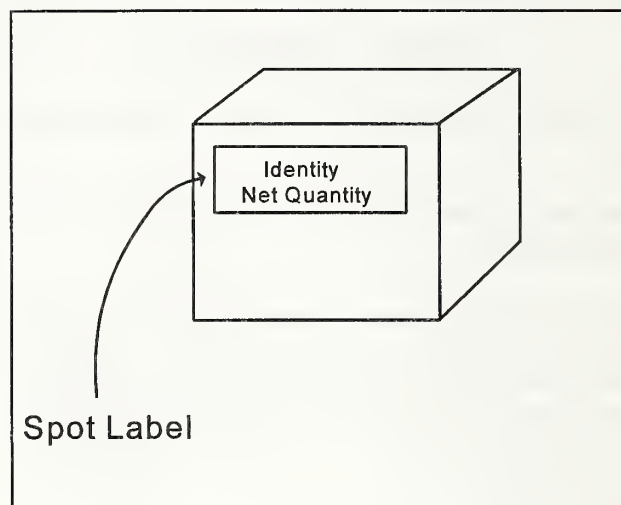

Figure 1.

**2.13. Header Strip.** -- A header label or header strip is a label that is attached across the top of a transparent or opaque bag or other container that bears no other printed or graphic material. See § 11.30. for net contents placement exemptions. Also see figure 2.  
(Added 1990)

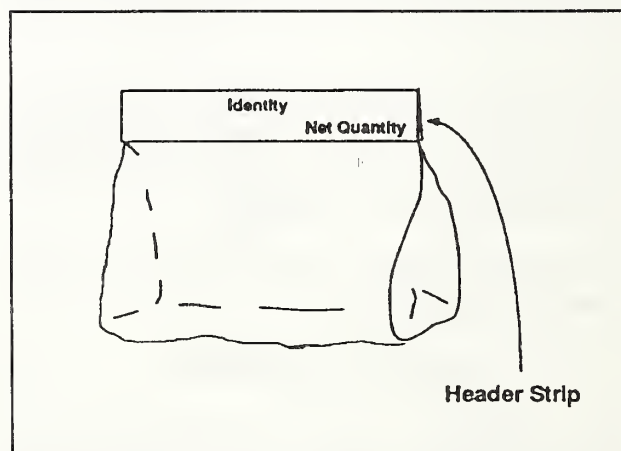

Figure 2.



**2.14. Standard Package.** -- A package that is one of a lot, shipment, or delivery of packages of the same commodity with identical net contents declarations; for example, 1 L bottles or 12 fl oz cans of carbonated soda, 500 g or 5 lb bags of sugar, or 100 m packages of rope. (Added 1991)

**2.15. SI or SI Units.** -- "SI" or "SI Units" means the International System of Units as established in 1960 by the General Conference on Weights and Measures and interpreted or modified for the United States by the Secretary of Commerce. [See Metric Conversion Act of 1975 (Public Law 94-168, § 3(1) and § 4(4), and NIST Special Publication 814 - Metric System of Measurement; Interpretation of the International System of Units for the United States or Federal Register of December 20, 1990 (FR 90-21913)]. (Added 1993)

### Section 3. Declaration of Identity: Consumer Package

**3.1. Declaration of Identity: Consumer Package.** -- A separate declaration of identity<sup>[NOTE 2, see page 51]</sup> on a consumer package shall appear on the principal display panel and shall not be misleading or deceptive. The identity shall be in terms of:

- (a) the name specified in or required by any applicable Federal or State law or regulation or, in the absence of this,
  - (b) the common or usual name or, in the absence of this,
  - (c) the generic name or other appropriate description, including a statement of function (such as "cleaning powder").
- (Amended 1990; Footnote added 1986)

*NOTE 2: Section 19.(a) of the Uniform Weights and Measures Law (and 21 CFR 101.100 (b) (3) for non-meat and non-poultry foods) specifically exempts packages from identity statements if the identity of the commodity "can easily be identified through the wrapper or container."* (Added 1986)

**3.1.1. Parallel Identity Declaration: Consumer Package.** -- A declaration of the identity on a consumer package shall appear generally parallel to the base on which the package rests as it is designed to be displayed.

### Section 4. Declaration of Identity: Nonconsumer Package

A declaration of identity<sup>[NOTE 2, see page 51]</sup> on a nonconsumer package shall appear on the outside of a package and shall not be misleading or deceptive. The identity shall be in terms of:

- (a) the name specified in or required by any applicable Federal or State law or regulation or, in the absence of this,
  - (b) the common or usual name or, in the absence of this,
  - (c) the generic name or other appropriate description, including a statement of function (such as "cleaning powder").
- (Amended 1990, Note added 1986)

### Section 5. Declaration of Responsibility: Consumer and Nonconsumer Packages

Any package kept, offered, or exposed for sale, or sold, at any place other than on the premises where packed shall specify conspicuously on the label of the package the name and address of the manufacturer, packer, or distributor. The name shall be the actual corporate name, or, when not incorporated, the name under which the business is conducted. The address shall include street address, city, State (or country if outside the United States), and ZIP Code (or the mailing code if any, used in countries other than the United States); however, the street address may be omitted if this is shown in a current city directory or telephone directory.

If a person manufactures, packs, or distributes a commodity at a place other than his principal place of business, the label may state the principal place of business in lieu of the actual place where the commodity was manufactured or packed or is to be distributed, unless such statement would be misleading. Where the commodity is not manufactured by the person whose name appears on the label, the name shall be qualified by a phrase that reveals the connection such person has with such commodity, such as "Manufactured for and packed by \_\_\_\_\_," "Distributed by \_\_\_\_\_" or any other wording of similar import that expresses the facts.

### Section 6. Declaration of Quantity: Consumer Packages

**6.1. General.**<sup>[NOTE 3, See page 52]</sup> -- The International System of Units (SI), known as the metric system and the inch-pound system of weights and measures are recognized

as proper systems to be used in the declaration of quantity. Effective February 14, 1994, appropriate units of both systems shall be presented in a declaration of quantity except as specified in § 11.32. SI Units, Exemptions for Consumer Commodities.

(Amended 1985, 1990, 1993)

*NOTE 3: Packages subject to this Section and/or the Federal Fair Packaging and Labeling Act shall be labeled in units of the International System of Units (SI) and the inch-pound system of measure effective February 14, 1994, [except for seed (see § 10.10. Packaged Seed) and camera film and recording tape (see § 11.22. Camera Film, Video Recording Tape, Audio Recording Tape and Other Image and Audio Recording Media Intended for Retail Sale and Consumer Use), and as specified in § 11.32. SI Units, Exemptions - Consumer Commodities]. SI units may appear first.*

(Added 1982; Amended 1990, 1993)

**6.2. Largest Whole Unit.** -- Where this regulation requires that the quantity declaration be in terms of the largest whole unit, the declaration shall, with respect to a particular package, be in terms of the largest whole unit of weight or measure, with any remainder expressed (following the requirements of § 6.5.2. (a) and § 6.11. Fractions):

**(a) SI Units,** in decimal fractions of such largest whole unit.

**(b) Inch-Pound Units**

(1) in common or decimal fractions of such largest whole unit, or

(2) in the next smaller whole unit, or units, with any further remainder in terms of common or decimal fractions of the smallest unit present in the quantity declaration.

**6.3. Net Quantity.** -- A declaration of net quantity of the commodity in the package, exclusive of wrappers and any other material packed with such commodity (except as noted in § 10.3. Aerosols and Similar Pressurized Containers), shall appear on the principal display panel of a consumer package and, unless otherwise specified in this regulation (see § 6.6. through 6.9. Prescribed Units), shall be in terms of the largest whole unit.

**6.3.1. Use of "Net Mass" or "Net Weight."** -- A quantity declaration may stand alone [e.g., "200 g (7 oz)" or "1 lb (453 g)"] or may include the term "net mass" or "net weight" either preceding or following the declaration. The

term "net" by itself may be used on food labels. However, the quantity of contents shall always declare the net quantity of contents, even when such terms are not used.

(Amended 1993)

**6.3.2. Lines of Print or Type.** -- A declaration of quantity may appear on one or more lines of print or type. (Amended 1982)

**6.4. Terms: Weight, Liquid Measure, Dry Measure, or Count.** -- The declaration of the quantity of a particular commodity shall be expressed in terms of:

- weight if the commodity is solid, semisolid, viscous, or a mixture of solid and liquid, or
- liquid measure if the commodity is liquid, or
- dry measure if the commodity is dry, or
- numerical count.

However, if there exists a firmly established general consumer usage and trade custom with respect to the terms used in expressing a declaration of quantity of a particular commodity, such a declaration of quantity may be expressed in its traditional terms, provided such traditional declaration gives accurate and adequate information as to the quantity of the commodity. Any net content statement that does not permit price and quantity comparisons is forbidden.

(Amended 1989)

**6.4.1. Combination Declaration.** --

**(a)** A declaration of quantity in terms of weight shall be combined with appropriate declarations of the measure, count, and size of the individual units unless a declaration of weight alone is fully informative.

**(b)** A declaration of quantity in terms of measure shall be combined with appropriate declarations of the weight, count, and size of the individual units unless a declaration of measure alone is fully informative.

**(c)** A declaration of quantity in terms of count shall be combined with appropriate declarations of the weight, measure, and size of the individual units unless a declaration of count alone is fully informative.

(Added 1971)



## 6.5. SI Units: Mass, Measure<sup>[NOTE 3, see page 52]</sup> -- A declaration of quantity:

(a) in units of mass shall be in terms of the kilogram, gram, or milligram;

(b) in units of liquid measure shall be in terms of the liter or milliliter, and shall express the volume at 20 °C, except in the case of petroleum products or distilled spirits, for which the declaration shall express the volume at 15.6 °C, and except also in the case of a commodity that is normally sold and consumed while frozen, for which the declaration shall express the volume at the frozen temperature, and except also in the case of malt beverages or a commodity that must be maintained in the refrigerated state, for which the declaration shall express the volume at 4 °C;  
(Amended 1985, 1990)

(c) in units of linear measure shall be in terms of the meter, centimeter, or millimeter;

(d) in units of area measure, shall be in terms of the square meter, square decimeters, square centimeter, or square millimeter;

(e) in units of volume other than liquid measure, shall be in terms of the liter and milliliter, except that the terms cubic meter and cubic centimeter shall be used only when specifically designated as a method of sale;

**(f) Rule of 1000.** -- The selected multiple or submultiple prefixes for SI units shall result in numerical values between 1 and 1000. This rule allows centimeters or millimeters to be used where a length declaration is less than 100 centimeters. For example: 500 g not 0.5 kg; 1.96 kg not 1960 g; or 750 mL, not 0.75 L, or, 750 mm or 75 cm, not 0.75 m;  
(Added 1993)

(g) SI declarations should be shown in three digits except where the quantity is below 100 grams, milliliters, centimeters, square centimeters, or cubic centimeters, where it may be shown in two digits. In either case, any final zero appearing to the right of the decimal point need not be shown.  
(Added 1993)

(h) The declaration of net quantity of contents shall not be expressed in mixed units. For example: 1.5 kg, not 1 kg 500 g.  
(Added 1993)

### 6.5.1. Symbols. -- Any of the following symbols for SI units, and none other, may be employed in the quantity statement on a package of commodity:

centimeter	cm	cubic meter	m <sup>3</sup>
cubic centimeter	cm <sup>3</sup>	kilogram	kg
meter	m	gram	g
milligram	mg	millimeter	mm
liter	L or l	square meter	m <sup>2</sup>
milliliter	mL or ml	cubic decimeter	dm <sup>3</sup>
square centimeter	cm <sup>2</sup>	square decimeter	dm <sup>2</sup>
micrometer	μm		

(a) Symbols<sup>[NOTE 4, see page 53]</sup>, except for liter, are not capitalized unless the unit is derived from a proper name. Periods shall not be used after the symbol. Symbols shall always be written in the singular form. Adding "s" to an SI symbol to express the plural of the symbol is prohibited.

(b) The "L" symbol and the "mL" symbol are preferred; however, the "l" symbol for liter and "ml" symbol for milliliter are permitted.  
(Amended 1980, 1993)

*NOTE 4: The "e" mark shall not be considered to be a qualifying word or phrase and may be used as part of the statement of the net quantity of contents where warranted. When used, the "e" mark shall be at least 3 millimeters (approximately 1/8 in) in height. The term "e" mark refers to the symbol "e" used in connection with the quantity declarations on labels of some consumer commodities marketed primarily in the European Union (EU). The "e" mark constitutes a representation by the packer or importer that the package to which it is applied has been filled in accordance with the average system of quantity specified by the EU. The average system is a method of declaring package fill in the EU and other countries of the world, including the United States.  
(Added 1993)*

### 6.5.2. Fractions and Prefixes. --

(a) **Fractions:** An SI statement in a declaration of net quantity of contents of any consumer commodity may contain only decimal fractions.

(b) **Prefixes:** the following chart indicates SI prefixes that may be used on a broad range of consumer commodity labels to form multiples and submultiples of SI units:

Prefix	Symbol	Multiplying Factor*
kilo-	k	$\times 10^3$
deca-**	da	$\times 10$
deci-**	d	$\times 10^{-1}$
centi-***	c	$\times 10^{-2}$
milli-	m	$\times 10^{-3}$
micro-****	$\mu$	$\times 10^{-6}$

\*  $10^2 = 100$ ;  $10^3 = 1000$ ;  $10^{-1} = 0.1$ ;  $10^{-2} = 0.01$

Thus,  $2 \text{ kg} = 2 \times 1000 \text{ g} = 2000 \text{ g}$  and

$3 \text{ cm} = 3 \times 0.01 \text{ m} = 0.03 \text{ m}$

\*\* Not permitted on food labels.

\*\*\* Should only be used with "meter."

\*\*\*\* Shall only be used for measurements less than 1 mm.  
(Amended 1993)

## 6.6. Prescribed Units, SI.--[NOTE 3, see page 52]

### 6.6.1. Less than 1 Meter, 1 Square Meter, 1 Kilogram, 1 Cubic Meter, or 1 Liter. - The declaration of quantity shall be expressed as follows:

(a) length measure of less than 1 meter: in centimeters or millimeters;  
(Amended 1979)

(b) area measure of less than 1 square meter: in square decimeters and decimal fractions of a square decimeter or in square centimeters and decimal fractions of a square centimeter;

(c) mass of less than 1 kilogram: in grams and decimal fractions of a gram, but if less than 1 gram, then in milligrams;

(d) liquid or dry measure of less than 1 liter: in milliliters;

(e) cubic measure less than 1 cubic meter: in cubic centimeters, or cubic decimeters (liters) [See § 10.14. Cubic Measure in Compressed Form];  
(Added 1993)

*provided*, the quantity declaration appearing on a random mass package may be expressed in terms of decimal fractions of the largest appropriate unit, the fraction being carried out to not more than three decimal places.  
(Amended 1980, 1993)

### 6.6.2. One Meter, 1 Square Meter, 1 Kilogram, 1 Liter, 1 Cubic Meter, or More. --In the case of:

(a) length measure of 1 meter or more: in meters and decimal fractions to not more than three places;

(b) area measure of 1 square meter or more: in square meters and decimal fractions to not more than three places;

(c) mass of 1 kilogram or more: in kilograms and decimal fractions to not more than three places;

(d) liquid or dry measure of 1 liter or more: in liters and decimal fractions to not more than three places.  
(Added 1986; Amended 1993)

(e) cubic measure of 1 cubic meter or more: in cubic meters and decimal fractions to not more than three places (See § 10.14. Cubic Measure in Compressed Form).  
(Added 1993)

## 6.7. Inch-Pound Units: Weight, Measure. -- A declaration of quantity:

(a) in units of weight, shall be in terms of the avoirdupois pound or ounce;

(b) in units of liquid measure, shall be in terms of the United States gallon of 231 cubic inches or liquid-quart, liquid-pint, or fluid-ounce subdivisions of the gallon, and shall express the volume at 68 °F except in the case of petroleum products and distilled spirits, for which the declaration shall express the volume at 60 °F, and except also in the case of a commodity that is normally sold and consumed while frozen, for which the declaration shall express the volume at the frozen temperature, and except also in the case of a commodity that must be maintained in the refrigerated state, for which the declaration shall express the volume at 40 °F, and except also in the case of malt beverages, for which the declaration shall express the volume at 39.1 °F;  
(Amended 1985, 1990)

(c) in units of linear measure, shall be in terms of the yard, foot, or inch;

(d) in units of area measure, shall be in terms of the square yard, square foot, or square inch;

(e) in units of volume measure, shall be in terms of the cubic yard, cubic foot, or cubic inch, (see § 10.14. Cubic Measure in Compressed Form).

(f) in units of dry measure, shall be in terms of the United States bushel of 2,150.42 cubic inches, or peck, dry-quart,

and dry-pint subdivisions of the bushel (See § 10.14. Cubic Measure in Compressed Form).

**6.7.1. Symbols and Abbreviations.** -- Any of the following symbols and abbreviations, and none other, shall be employed in the quantity statement on a package of commodity:

avoirdupois	avdp	ounce	oz
piece	pc	count	ct
pint	pt	cubic	cu
pound	lb	each	ea
feet or foot	ft	quart	qt
fluid	fl	square	sq
gallon	gal	weight	wt
inch	in	yard	yd
liquid	liq	drained	dr
diameter	dia		

A period should not be used after the abbreviation. Abbreviations should be written in singular form; and "s" should not be added to express the plural. (For example, "oz" is the symbol for both "ounce" and "ounces.") Both upper and lower case letters are acceptable. (Added 1974; Amended 1980, 1990, 1993)

**6.7.2. Units of Two or More Meanings.** -- When the term "ounce" is employed in a declaration of liquid quantity, the declaration shall identify the particular meaning of the term by the use of the term "fluid"; however, such distinction may be omitted when, by association of terms (for example, as in "1 pint 4 ounces"), the proper meaning is obvious. Whenever the declaration of quantity is in terms of the dry pint or dry quart, the declaration shall include the word "dry." (Amended 1982)

## **6.8. Prescribed Units, Inch-Pound System.**

**6.8.1. Less than 1 Foot, 1 Square Foot, 1 Pound, or 1 Pint.** -- The declaration of quantity shall be expressed in terms of:

- (a) in the case of length measure of less than 1 foot, in inches and fractions of inches;
- (b) in the case of area measure of less than 1 square foot, in square inches and fractions of square inches;
- (c) in the case of weight of less than 1 pound, in ounces and fractions of ounces;

(d) in the case of liquid measure of less than 1 pint, in fluid ounces and fractions of fluid ounces,

*provided*, the quantity declaration appearing on a random package may be expressed in terms of decimal fractions of the largest appropriate unit, the fraction being carried out to not more than three decimal places.

(Amended 1984)

**6.8.2. 1 Foot, 1 Square Foot, 1 Pound, 1 Pint, 1 Gallon or More.** -- The declaration of quantity shall be expressed: (see § 6.2. Largest Whole Unit and § 6.11. Fractions)

(a) Linear Measure. -- If 1 foot or more, expressed in terms of the largest whole unit (a yard or a foot) with any remainder expressed in inches, and fractions of the inch, or in fractions of the foot or yard, except that it shall be optional to include a statement of length in terms of inches.

(b) Area Measure. --

- (1) If 1 square foot or more, but less than 4 square feet, expressed in square feet with any remainder expressed in square inches and fractions of a square inch or in fractions of a square foot;
- (2) If 4 square feet or more, expressed in terms of the largest whole unit (e.g., square yards or square feet), with any remainder expressed in square inches and fractions of a square inch, or in fractions of the square foot or square yard;

(c) Weight. -- If 1 pound or more, expressed in terms of the largest whole unit with any remainder expressed in ounces and fractions of an ounce or in fractions of the pound.

(d) Liquid Volume. --

- (1) If 1 pint or more, but less than 1 gallon, expressed in the largest whole unit (quarts, quarts and pints, or pints, as appropriate) with any remainder expressed in fluid ounces, or fractions of the pint or quart, except that 2 quarts may be declared as one-half gallon and it shall be optional to include an additional expression of net quantity in fluid ounces; or,
- (2) If 1 gallon or more, expressed in terms of the largest whole unit (gallons followed by fractions of a gallon, or by the next smaller whole unit or units, for example, quarts and pints) with any remainder expressed in fluid ounces, or fractions



of the pint or quart, except that it shall be optional to include an additional expression of net quantity in fluid ounces.

(e) Dry Measure. - If 1 dry pint or more, expressed in terms of the largest whole unit with the remainder expressed in fractions of a dry pint, dry quart, peck, or bushel,

*provided*, the quantity declaration on a random package may be expressed in decimal fractions of the largest appropriate unit, carried out to not more than three decimal places. (Amended 1993)

**6.9. Bidimensional Commodities.** -- For bidimensional commodities (including roll-type commodities) the quantity declaration shall be expressed in both SI and inch-pound units of measurement as follows:

(a) if the area is less than 929 cm<sup>2</sup> (1 sq ft), in terms of length and width (expressed in the largest whole unit for SI and in linear inches and fractions of linear inches for inch-pound) [Example: 20.3 cm x 25.4 cm ("8 in x 10 in")];

(b) if the area is at least 929 cm<sup>2</sup> (1 sq ft) but less than 37.1 dm<sup>2</sup> (4 sq ft), in terms of area (expressed in the largest whole unit for SI and in square inches for inch-pound), followed by a declaration of the length and width, in terms of the largest whole unit [Example: "31 dm<sup>2</sup> (49 cm x 64 cm) 3.36 sq ft (1.6 ft x 2.1 ft)"], *provided*:

- (1) for bidimensional commodities having a width of 10 cm (4 in) or less, the declaration of net quantity shall be expressed in terms of width and length in linear measure; no declaration of area is required,
- (2) an inch-pound dimension of less than 2 feet may be stated in inches,
- (3) commodities consisting of usable individual units (e.g., paper napkins) require a declaration of unit area but not a declaration of total area of all such units (except roll-type commodities with individual usable units created by perforations, for which see § 6.10. Count: Ply), and
- (4) for inch-pound declarations, it shall be optional to include, after the statement of the linear dimensions in the largest whole unit, a parenthetical declaration of the same dimensions in inches [Example: "25 sq ft (12 in x 8.33 yd) (12 in x 300 in)"]

(c) if the area is 37.1 dm<sup>2</sup> (4 sq ft) or more, in terms of area (expressed in the largest whole unit for SI and in square feet for inch-pound), followed by a declaration of the length and width, in terms of the largest whole unit, *provided*:

- (1) no declaration of area is required for a bidimensional commodity with a width of 10 cm (4 in) or less,
- (2) for bidimensional commodities with a width of 10 cm (4 in) or less, the inch-pound statement of width shall be expressed in terms of linear inches and fractions thereof, and length shall be expressed in the largest whole unit (yard or foot) with any remainder in terms of fractions of the yard or foot, except that it shall be optional to express the length in the largest whole unit followed by a statement of length in inches or to express the length in inches followed by a statement of length in the largest whole unit. [Examples:  

"5 cm x 9.14 m (2 in x 10 yd)," or  
 "5 cm x 9.14 m (2 in x 10 yd) (360 in)," or  
 "5 cm x 9.14 m (2 in x 360 in) (10 yd)"],
- (3) an inch-pound dimension of less than 2 feet may be stated in inches, and

(d) no declaration of area is required for commodities for which the length and width measurements are critical in terms of end use (such as wallpaper border) if such commodities clearly present the length and width measurements on the label.

**6.10. Count: Ply.** -- If the commodity is in individually usable units of one or more components or plies, the quantity declaration shall, in addition to complying with other applicable quantity declaration requirements of this regulation, include the number of plies and total number of usable units.

Roll-type commodities, when perforated so as to identify individual usable units, shall not be deemed to be made up of usable units; however, such roll-type commodities shall be labeled in terms of:

- (a) total area measurement,
- (b) number of plies,
- (c) count of usable units, and

(d) dimensions of a single usable unit.  
(Amended 1988)

## 6.11. Fractions

(a) **Inch-Pound:** An inch-pound statement of net quantity of contents of any consumer commodity may contain common or decimal fractions. A common fraction shall be in terms of halves, quarters, eighths, sixteenths, or thirty-seconds, except that:

- (1) if there exists a firmly established general consumer usage and trade custom of employing different common fractions in the net quantity declaration of a particular commodity, they may be employed, and
- (2) if linear measurements are required in terms of yards or feet, common fractions may be in terms of thirds.

(b) **Common fractions:** A common fraction shall be reduced to its lowest term (Example:  $2/4$  becomes  $1/2$ ).

(c) **Decimal fractions:** A decimal fraction shall not be carried out to more than three places.  
(Amended 1986, Amended 1993)

## 6.12. Supplementary Quantity Declarations. --

The required quantity declaration may be supplemented by one or more declarations of weight, measure, or count, such declaration appearing other than on a principal display panel. Such supplemental statement of quantity of contents shall not include any term qualifying a unit of weight, measure, or count that tends to exaggerate the amount of commodity contained in the package (e.g., "giant" quart, "larger" liter, "full" gallon, "when packed," "minimum," or words of similar import).

**6.13. Rounding.** [Note 5, see page 57] -- In all conversions for the purpose of showing an equivalent SI or inch-pound quantity to a rounded inch-pound or SI quantity, or in calculated values to be declared in the net quantity statement, the number of significant digits retained must be such that accuracy is neither sacrificed nor exaggerated. Conversions, the proper use of significant digits, and rounding must be based on the packer's knowledge of the accuracy of the original measurement that is being converted. In no case shall rounded net contents declarations overstate a quantity; the packer may round converted values down to avoid overstating the net contents.  
(Amended 1993)

**NOTE 5:** When as a result of rounding SI or customary inch-pound declarations calculated based on the conversion factors in Appendix A, the resulting declarations are not exact, the largest number will be used for enforcement purposes to determine whether a package contains at least the declared amount of the product.

## 6.14. Qualification of Declaration Prohibited.

-- In no case shall any declaration of quantity be qualified by the addition of the words "when packed," "minimum," or "not less than," or any words of similar import, nor shall any unit of weight, measure, or count be qualified by any term (such as "jumbo," "giant," "full," or the like) that tends to exaggerate the amount of commodity.

## 6.15. Character of Declaration: Average. --

The average quantity of contents in the packages of a particular lot, shipment, or delivery shall at least equal the declared quantity, and no unreasonable shortage in any package shall be permitted, even though overages in other packages in the same shipment, delivery, or lot compensate for such shortage.

(Added 1981)

## Section 7. Declaration of Quantity: Nonconsumer Packages

**7.1. General.** -- The SI and inch-pound systems of weights and measures are recognized as proper systems to be used in the declaration of quantity. Units of both systems may be combined in a dual declaration of quantity. [NOTE 6, see page 57] (See § 6.3. Net Quantity and § 6.3.1. Use of "Net Mass" or "Net Weight.")

**NOTE 6:** Although nonconsumer packages under this Regulation may bear SI declarations only, this Regulation should not be construed to supersede any labeling requirement specified in Federal law.

**7.2. Location.** -- A nonconsumer package shall bear on the outside a declaration of the net quantity of contents. Such declaration shall be in terms of the largest whole unit (see § 6.2. Largest Whole Unit; for small packages, see § 11.16. Small Packages).

**7.3. Terms: Weight, Liquid Measure, Dry Measure, or Count.** -- The declaration of the quantity of a particular commodity shall be expressed in terms of liquid measure if the commodity is liquid, or in terms of dry measure if the commodity is dry, or in terms of weight if the commodity is solid, semisolid, viscous, or a mixture of solid and liquid, or in terms of numerical count. However, if there exists a firmly established general consumer usage and



trade custom with respect to the terms used in expressing a declaration of quantity of a particular commodity, such declaration of quantity may be expressed in its traditional terms, if such traditional declaration gives accurate and adequate information as to the quantity of the commodity.

**7.4. SI Units: Mass, Measure.** -- A declaration of quantity:

(a) in units of mass, shall be in terms of the kilogram, gram, or milligram;

(b) in units of liquid measure, shall be in terms of the liter or milliliter, and shall express the volume at 20 °C, except in the case of petroleum products or distilled spirits, for which the declaration shall express the volume at 15.6 °C, and except also in the case of a commodity that is normally sold and consumed while frozen, for which the declaration shall express the volume at the frozen temperature, and except also in the case of malt beverages or a commodity that is normally sold in the refrigerated state, for which the declaration shall express the volume at 4 °C;  
(Amended 1985)

(c) in units of linear measure, shall be in terms of the meter, centimeter, or millimeter;

(d) in units of area measure, shall be in terms of the square meter, square decimeter, square centimeter or square millimeter;

(e) in units of volume other than liquid measure, shall be in terms of the liter and milliliter, except that the terms cubic meter, cubic decimeter and cubic centimeter will be used only when specifically designated as a method of sale.

**(f) Rule of 1000.** -- The selected multiple or submultiple prefixes for SI units shall result in numerical values between 1 and 1000. This rule allows centimeters or millimeters to be used where a length declaration is less than 100 centimeters. For example: 500 g not 0.5 kg; 1.96 kg not 1960 g; or 750 mL, not 0.75 L, or, 750 mm or 75 cm, not 0.75 m;  
(Added 1993)

(g) SI declarations should be shown in three digits except where the quantity is below 100 grams, milliliters, centimeters, square centimeters, or cubic centimeters, where it can be shown in two digits. In either case, any final zero appearing to the right of the decimal point need not be shown.  
(Added 1993)

(h) The declaration of net quantity of contents shall not be expressed in mixed units. For example: 1.5 kg, not 1 kg 500 g.

**7.4.1. Symbols.** -- Only those symbols as detailed in § 6.5.1. Symbols, and none other, may be employed in the quantity statement on a package of commodity.

**7.5. Inch-Pound Units: Weight, Measure.** -- A declaration of quantity:

(a) in units of weight, shall be in terms of the avoirdupois pound or ounce;

(b) in units of liquid measure, shall be in terms of the United States gallon of 231 cubic inches or liquid-quart, liquid-pint, or fluid-ounce subdivisions of the gallon, and shall express the volume at 68 °F except in the case of petroleum products or distilled spirits, for which the declaration shall express the volume at 60 °F, and except also in the case of a commodity that is normally sold and consumed while frozen, for which the declaration shall express the volume at the frozen temperature, and except also in the case of a commodity that is normally sold in the refrigerated state, for which the declaration shall express the volume at 40 °F, and except also in the case of malt beverages, for which the declaration shall express the volume at 39.1 °F;  
(Amended 1985)

(c) in units of linear measure, shall be in terms of the yard, foot, or inch;

(d) in units of area measure, shall be in terms of the square yard, square foot, or square inch;

(e) in units of volume measure, shall be in terms of the cubic yard, cubic foot, or cubic inch;

(f) in units of dry measure, shall be in terms of the United States bushel of 2150.42 cubic inches, or peck, dry-quart, and dry-pint subdivisions of the bushel.

**7.5.1. Symbols and Abbreviations.** -- Any generally accepted symbol and abbreviation of a unit name may be employed in the quantity statement on a package of commodity. (For commonly accepted symbols and abbreviations, see § 6.7.1. Symbols and Abbreviations.)

**7.6. Character of Declaration: Average.** -- The average quantity of contents in the packages of a particular lot, shipment, or delivery shall at least equal the declared quantity, and no unreasonable shortage in any package shall

be permitted, even though overages in other packages in the same shipment, delivery, or lot compensate for such shortage.

## Section 8. Prominence and Placement: Consumer Packages

**8.1. General.** -- All information required to appear on a consumer package shall appear thereon in the English language and shall be prominent, definite, and plain, and shall be conspicuous as to size and style of letters and numbers and as to color of letters and numbers in contrast to color of background. Any required information that is either in hand lettering or hand script shall be entirely clear and equal to printing in legibility.

**8.1.1. Location.** -- The declaration or declarations of quantity of the contents of a package shall appear in the bottom 30 percent of the principal display panel or panels. For cylindrical containers, see also § 10.7. for additional requirements. For small packages, see § 11.16. (Amended 1975)

**8.1.2. Style of Type or Lettering.** -- The declaration or declarations of quantity shall be in such a style of type or lettering as to be boldly, clearly, and conspicuously presented with respect to other type, lettering, or graphic material on the package, except that a declaration of net quantity blown, formed, or molded on a glass or plastic surface is permissible when all label information is blown, formed, or molded on the surface.

**8.1.3. Color Contrast.** -- The declaration or declarations of quantity shall be in a color that contrasts conspicuously with its background, except that a declaration of net quantity blown, formed, or molded on a glass or plastic surface shall not be required to be presented in a contrasting color if no required label information is on the surface in a contrasting color.

**8.1.4. Free Area.** -- The area surrounding the quantity declaration shall be free of printed information:

- (a) above and below, by a space equal to at least the height of the lettering in the declaration, and
- (b) to the left and right, by a space equal to twice the width of the letter "N" of the style and size of type used in the declaration.

**8.1.5. Parallel Quantity Declaration.** -- The quantity declaration shall be presented in such a manner as to be generally parallel to the declaration of identity and to the base on which the package rests as it is designed to be displayed.

**8.2. Calculation of Area of Principal Display Panel for Purposes of Type Size.** -- The area of the principal display panel shall be:

- (a) in the case of a rectangular container, one entire side that properly can be considered to be the principal display panel, the product of the height times the width of that side;

For figure 3, the area of the principal display panel is 20 cm (8 in) x 15 cm (6 in) = 300 cm<sup>2</sup> (48 sq in)

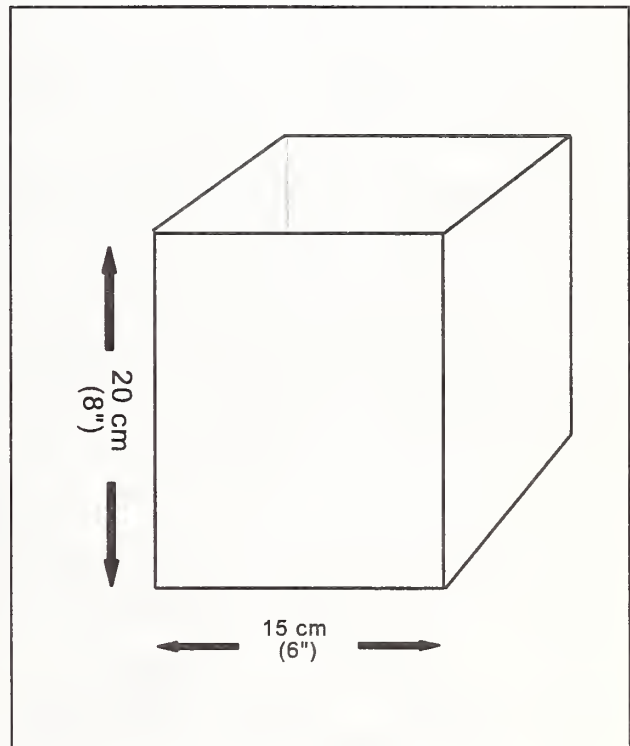

Figure 3.

- (b) in the case of cylindrical or nearly cylindrical container, 40 percent of the product of the height of the container times the circumference;

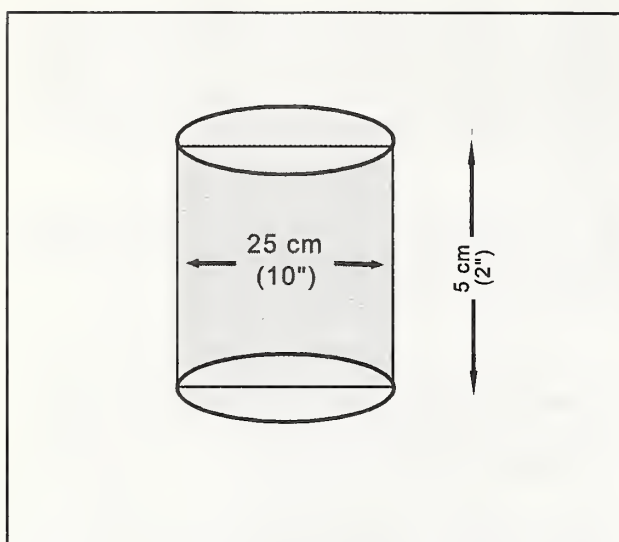

Figure 4.

For figure 4, page 60, the area of the principal display panel is: 25 cm (10 in) x 5 cm (2 in) = 125 cm (20 sq in) x 0.40 = 50 cm<sup>2</sup> (8 sq in) See also § 10.7. Cylindrical Containers.

For Figure 5, the area of the principal display panel is the same in both examples. The declaration of net quantity of contents must be of the same height in both cases. It is not the size of the label that is used to determine the minimum type size of the quantity statement, but the size of the surface of the package exposed to view to the customer. The package on the right side of the figure has a spot label; see § 2.12. and § 11.29.

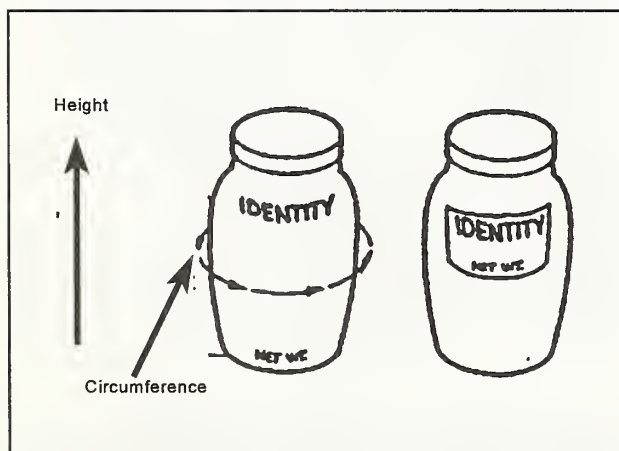

Figure 5.

(C) in the case of any other shaped container, 40 percent of the total surface of the container, unless such container presents an obvious principal display panel (e.g., the top of a triangular or circular package of cheese, or the top of a

can of shoe polish), in which event the area shall consist of the entire such surface.

Determination of the principal display panel shall exclude tops, bottoms, flanges at tops and bottoms of cans, and shoulders and necks of bottles or jars.

**8.2.1. Minimum Height of Numbers and Letters.** -- The height of any letter or number in the required quantity declaration shall be not less than that shown in Table 1, with respect to the area of the panel, and the height of each number of a common fraction shall meet one-half the minimum height standards. When upper and lower case, or all lowercase letters are used in SI symbols, it is the uppercase "L," lowercase "d," or their equivalent in the print or type that shall meet the minimum height requirement. However, no letter shall be less than 1.6 mm (1/16 in) in height. Other letters and exponents must be presented in the same type style and in proportion to the type size used. (Amended 1993)

**8.2.2. Numbers and Letters: Proportion.** -- No number or letter shall be more than three times as high as it is wide.

## Section 9. Prominence and Placement: Nonconsumer Packages

**9.1. General.** -- All information required to appear on a nonconsumer package shall be definitely and clearly stated thereon in the English language. Any required information that is either in hand lettering or hand script shall be entirely clear and equal to printing in legibility.

## Section 10. Requirements: Specific Consumer Commodities, Nonconsumer Commodities, Packages, Containers

(Title amended 1979)

**10.1. Display Card Package.** -- For an individual package affixed to a display card, or for a commodity and display card together comprising a package, the type size of the quantity declaration is governed by the dimensions of the display card.

**10.2. Eggs.** -- When cartons containing 12 eggs have been designed so as to permit division in half by the retail purchaser, the required quantity declaration shall be so positioned as to have its context destroyed when the carton is divided.



**Table 1. Minimum Height of Numbers and Letters**

Area of principal display panel	Min. height of numbers and letters	Min. height; label information blown, formed, or molded on surface on container
$\leq 32 \text{ cm}^2$ (5 sq in)	1.6 mm (1/16 in)	3.2 mm (1/8 in)
$> 32 \text{ cm}^2$ (5 sq in) $\leq 161 \text{ cm}^2$ (25 sq in)	3.2 mm (1/8 in)	4.8 mm (3/16 in)
$> 161 \text{ cm}^2$ (25 sq in) $\leq 645 \text{ cm}^2$ (100 sq in)	4.8 mm (3/16 in)	6.4 mm (1/4 in)
$> 645 \text{ cm}^2$ (100 sq in) $\leq 2581 \text{ cm}^2$ (400 sq in)	6.4 mm (1/4 in)	7.9 mm (5/16 in)
$> 2581 \text{ cm}^2$ (400 sq in)	12.7 mm (1/2 in)	14.3 mm (9/16 in)
<b>Symbols:</b> $\leq$ means less than or equal to; $<$ means less than; $>$ means greater than. <b>Note:</b> The type size requirements specified in this table do not apply to the "e" mark. See Note 4 on page 53.		

**10.3. Aerosols and Similar Pressurized Containers.**

-- The declaration of quantity on an aerosol package, and on a similar pressurized package, shall disclose the net quantity of the commodity (including propellant), in terms of weight, that will be expelled when the instructions for use as shown on the container are followed.

**10.4. Multi-Unit Packages.** [NOTE 7, see page 61] -- Any package containing more than one individual "commodity in package form" (see § 2.1. Package) of the same commodity shall bear on the outside of the package a declaration of:

- (a) the number of individual units,
- (b) the quantity of each individual unit, and
- (c) the total quantity of the contents of the multi-unit package. [Example: Soap bars, "6 Bars, Net Wt 100 g (3.53 oz) each; Total Net Wt 600 g (1.32 lb)"]

The term "total" or the phrase "total contents" may precede the quantity declaration.

A multiunit package containing unlabeled individual packages which are not intended for retail sale separate from the multiunit package may contain, in lieu of the requirements of section (a), a declaration of quantity of contents expressing the total quantity of the multiunit package without regard for inner packaging. For such multiunit packages it shall be optional to include a statement of the number of individual packages when such a statement is not otherwise required by the regulations.

**Examples:** Deodorant Cakes: "5 Cakes, Net Wt 113 g (4 oz) each, Total Net Wt 566 g (1.25 lb)" or "5 Cakes, Total Net Wt 566 g (1 lb 4 oz)"

Soap Packets: "10 Packets, Net Wt 56.6 g (2 oz) each, Total Net Wt 566 g (1.25 lb)" or "Net Wt 566 g (1 lb 4 oz)" or "10 Packets, Total Net Wt 566 g (1 lb 4 oz)"  
(Amended 1993)

**NOTE 7:** For foods, a "multiunit" package means a package containing two or more individually packaged units of the identical commodity in the same quantity, intended to be sold as part of the multiunit package but labeled to be individually sold in full compliance with this regulation. Open multi-unit retail food packages under the

*authority of the Food and Drug Administration or the U.S. Department of Agriculture that do not obscure the number of units or prevent examination of the labeling on each of the individual units are not required to declare the number of individual units or the total quantity of contents of the multi-unit package, if the labeling of each individual unit complies with requirements so that it is capable of being sold individually. (See also § 11.11. Soft-Drink Bottles and 11.12. Multi-Unit Soft-Drink Bottles) (Added 1984)*

**10.5. Combination Packages.** -- A combination package is a package intended for retail sale, containing two or more individual packages or units of dissimilar commodities. The declaration of net quantity for a combination package shall contain an expression of weight, volume, measure, or count or a combination thereof, as appropriate, for each individual package or unit, *provided* the quantity statements for identical packages or units shall be combined. This section does not apply to food or other commodities subject to the Federal Food, Drug, and Cosmetic Act (21 USC).

Examples:

(1) Lighter Fluid and Flints:

2 cans - lighter fluid - each 236 mL (8 fl oz)  
1 package - 8 flints

(2) Sponges and Cleaner:

2 sponges - each 10 cm x 15 cm x 2.5 cm  
(4 in x 6 in x 1 in)  
1 box cleaner - Net Mass 170 g (6 oz)

(3) Picnic Pack:

20 spoons, 10 knives, and 10 forks  
10 2-ply napkins 25 cm x 25 cm (10 in x 10 in)  
10 cups - 177 mL (6 fl oz)  
(Amended 1993)

**10.6. Variety Packages.** -- A variety package is a package intended for retail sale, containing two or more individual packages or units of similar but not identical commodities. Commodities that are generically the same but that differ in weight, measure, volume, appearance, or quality are considered similar but not identical. This section does not apply to foods or other commodities subject to the Federal Food, Drug, and Cosmetic Act (21 USC). The declaration of net quantity for a variety package will be expressed as follows:

(1) The number of units for each identical commodity followed by the weight, volume, or measure of that commodity;

(2) The total quantity by weight, volume, measure, and count, as appropriate, of the variety package. The statement of total quantity shall appear as the last item in the declaration of net quantity and shall not be of greater prominence than other terms used.

Examples:

(1) 11 Sponges 11 cm x 20.3 cm x 1.9 cm  
(4 in x 8 in x 3/4 in)  
14 Sponges 5.7 cm x 10 cm x 1.2 cm (2  
1/4 in x 4 in x 1/2 in)

Total: 25 Sponges

(2) 2 Soap Bars 85 g (3 oz) ea  
1 Soap Bar 142 g (5 oz)

Total: 3 Soap Bars 312 g (11 oz)

(3) Liquid Shoe Polish  
1 Brown 89 mL (3 fl oz)  
1 Black 89 mL (3 fl oz)  
1 White 148 mL (5 fl oz)

Total: 326 mL (11 fl oz)

(4) Picnic Ware  
34 spoons  
33 forks  
33 knives

Total: 100 pieces  
(Amended 1993)

When individual units in a variety package are either packaged or labeled, and are intended for retail sale as individual units, each unit shall be labeled in compliance with the applicable sections of this regulation.

**10.7. Cylindrical Containers.** -- In the case of cylindrical or nearly cylindrical containers, information required to appear on the principal display panel shall appear within that 40 percent of the circumference which is most likely to be displayed, presented, shown, or examined under customary conditions of display for retail sale.

## 10.8. Measurement of Container-Type Commodities, How Expressed

**10.8.1. General.** -- Commodities designated and sold at retail to be used as containers for other materials or objects, such as bags, cups, boxes, and pans, shall be labeled with the declaration of net quantity as follows:

(a) For bag-type commodities, in terms of count followed by linear dimensions of the bag (whether packaged in a perforated roll or otherwise). The linear dimensions shall be expressed:

- (1) in SI units: in millimeters or centimeters, except that a dimension of 1 meter or more will be expressed in meters with the remainder in terms of decimal fractions of the meter; and
- (2) in inch-pound units: in inches, except that a dimension of 2 feet or more will be expressed in feet with any remainder in terms of inches or common or decimal fractions of the foot.

(b) When the unit bag is characterized by two dimensions because of the absence of a gusset, the width and length will be stated. [Examples: "25 bags, 12.7 cm x 10 cm (5 in x 4 in)" or "50 bags, 75 cm x 1.2 m (2.5 ft x 3.9 ft)"]

(c) When the unit bag is gusseted, the dimensions will be expressed as width, depth, and length. [Examples: "25 Bags, 43 cm x 10 cm x 50 cm (17 in x 4 in x 20 in)" or "100 Bags, 50.8 cm x 30.4 cm x 76.2 cm (20 in x 12 in x 2-1/2 ft)"]

(d) For other square, oblong, rectangular, or similarly shaped containers, in terms of count followed by length, width, and depth, except depth need not be listed when less than 5 centimeters or 2 inches. The linear dimensions shall be expressed as specified in § 10.8.1.(a). For bag-type commodities [Example: "2 pans, 20 cm x 20 cm (8 in x 8 in)"]

(e) For circular or other generally round-shaped containers, except cups and the like, in terms of count followed by diameter and depth, except depth need not be listed when less than 5 centimeters or 2 inches. [Example: "4 pans, 20 cm (8 in) diameter x 10 cm (4 in)"]

(f) Cups - Notwithstanding the above requirements, the net quantity statement for containers such as cups will be listed in terms of count and liquid capacity per unit. [Example: "24 Cups, 177 mL (6 fl oz) capacity"]

**10.8.2. Capacity.** -- When the functional use of the container is related by label references in standard terms of measure to the capability of holding a specific quantity of substance or class of substances such references shall be a part of the net quantity statement and shall specify capacity as follows:

(a) In SI units: in terms of volume for all containers and liners. The expressed capacity will be stated in terms of milliliters, except that a quantity of 1 liter or more shall be expressed in liters with the remainder in terms of decimal fractions of the liter; and

(b) In inch-pound units:

(1) In terms of liquid measure for containers that are intended to be used for liquids, semisolids, viscous materials, or mixtures of solids and liquids. The expressed capacity will be stated in terms of the largest whole unit (gallon, quart, pint, fluid ounce) with any remainder in terms of common or decimal fractions of that unit. [Example: Freezer Boxes - "4 Boxes, 946 mL capacity, 15 cm x 15 cm x 10 cm (1 qt capacity, 6 in x 6 in x 4 in)"]

(2) In terms of dry measure for containers that are intended to be used for solids. The expressed capacity will be stated in terms of the largest whole unit (bushel, peck) with any remainder in terms of common or decimal fractions of that unit. [Example: Leaf Bags - "8 bags, 211 L capacity, 1.21 m x 1.52 m (6 bu capacity, 4 ft x 5 ft)"]

(3) Where containers are used as liners for other more permanent containers, in the same terms as are normally used to express the capacity of the more permanent containers. [Example: Garbage Can Liners - "10 Liners, 76.2 cm x 93.9 cm, fits up to 113 L cans (2 ft 6 in x 3 ft 1 in, fits up to 30 gal cans)"]

**10.8.3. Terms.** -- For purposes of this section, the use of the terms "capacity," "diameter," and "fluid" is optional.

## 10.9. Textile Products, Threads, and Yarns

**10.9.1. Wearing Apparel.** -- Wearing apparel (including nontextile apparel and accessories such as leather goods and footwear) sold as single-unit items, or if normally sold in pairs (such as hosiery, gloves, and shoes) sold as single-unit pairs, shall be exempt from the requirements for a net quantity statement by count, as required by § 6.4.



Terms: Weight, Liquid Measure, Dry Measure, or Count, of this regulation.

**10.9.2. Textiles.** -- Bedsheets, blankets, pillowcases, comforters, quilts, bedspreads, mattress covers and pads, afghans, throws, dresser and other furniture scarfs, tablecloths and napkins, flags, curtains, drapes, dishtowels, dish cloths, towels, face cloths, utility cloths, bath mats, carpets and rugs, pot holders, fixture and appliance covers, non-rectangular diapers, slip covers, etc., shall be exempt from the requirements of § 6.9. Bidimensional Commodities, of this regulation, *provided*:

(a) The quantity statement for fitted sheets and mattress covers shall state, in centimeters and inches, the length and width of the mattress for which the item is designed, and the size designation of the mattress, if the item is intended to fit a mattress identified as "twin," "double," "queen," "king," "California king," etc. (Example: "Double sheet for 137 cm x 190 cm (54 in x 75 in) mattress") (Amended 1987)

(b) The quantity statement for flat sheets shall state, in centimeters and inches, the length and width of the mattress for which the sheet is designed, followed in parentheses by a statement, in centimeters and inches, of the length and width of the finished sheet. The quantity statement shall also state the size designation of the mattress for which the sheet is designed, such as "twin," "double," "queen," "king," "California king," if the item is intended to fit such a mattress. (Example: "Twin Flat Sheet for 99 cm x 190 cm (39 in x 75 in) mattress 167 cm x 244 cm (66 in x 96 in) finished size") (Amended 1987)

(c) The quantity statement for pillowcases shall state, in centimeters and inches, the length and width of the pillow for which the pillowcase is designed, followed in parentheses by a statement, in centimeters and inches of the length and width of the finished pillowcase. The quantity statement for pillowcases shall also state the size designation of the pillow for which the pillowcase is designed, e.g., "youth," "standard," "queen," etc., if the item is intended to fit such pillows. (Example: "Standard Pillowcase for 51 cm x 66 cm (20 in x 26 in) pillow, 51 cm x 76 cm (20 in x 30 in) in finished size") (Amended 1977, 1987)

(d) The quantity statement for blankets, comforters, quilts, bedspreads, mattress pads, afghans, and throws shall state, in centimeters and inches, the length and width of the finished item. The quantity statement shall also state the length of any ornamentation and the size designation of the mattress for which the item is designed, if it is intended to

fit, for example, a "twin," "double," "queen," "king," or "California King," etc., mattress. (Amended 1988)

(e) The quantity statement for tablecloths and napkins shall state, in centimeters and inches, the length and width of the finished item. The quantity statement also may state parenthetically, in centimeters and inches, the length and width of the item before hemming and properly identified as such.

(f) The quantity statement for curtains, drapes, flags, furniture scarfs, etc., shall state, in centimeters and inches, the length and width of the finished item. The quantity statement also may state parenthetically, in centimeters and inches, the length of any ornamentation.

(g) The quantity statement for carpets and rugs shall state, in meters and feet, with any remainder in decimal fractions of the meter for SI sizes or common or decimal fractions of the foot or in inches for inch-pound sizes, the length and width of the item. The quantity statement also may state parenthetically, in centimeters and inches, the length of any ornamentation.

(h) The quantity statement for woven dish towels, dish cloths, towels, face cloths, utility cloths, bath mats, etc., shall state, in centimeters and inches, the length and width of the item. The quantity statement for such items, when knitted, need not state the dimensions.

(i) The quantity statement for textile products such as pot holders, fixture and appliance covers, slip covers, non-rectangular diapers, etc., shall be stated in terms of count and may include size designations and dimensions.

(j) The quantity statement for other than rectangular textile products identified in § (a) through (h) shall state the geometric shape of the product and the dimensions that are customarily used in describing such geometric shape. (Examples: "Round scarf: 190 cm (74 in) in diameter; "Oval Tablecloth 177 cm x 254 cm (70 in x 100 in)" representing the maximum length and width in this case)

(k) The quantity statement for packages of remnants of textile products of assorted sizes, when sold by count, shall be accompanied by the term "irregular dimensions" and the minimum size of such remnants. (Added 1971)

**10.9.3. Sewing Threads, Handicraft Threads, and Yarns.** -- Sewing and handicraft threads shall be labeled as follows:

(a) The net quantity statement for sewing and handicraft threads shall be expressed in terms of meters and yards.

(b) The net quantity statement for yarns shall be expressed in terms of mass or weight.

(c) Thread products may, in lieu of name and address, bear a trademark, symbol, brand, or other mark that positively identifies the manufacturer, packer, or distributor, *provided* such marks are filed with the director.

(d) Each unit of industrial thread shall be marked to show its net length in terms of meters and yards or its net weight in terms of kilograms or grams and avoirdupois pounds or ounces, except that ready-wound bobbins that are not sold separately shall not be required to be individually marked to show the number of bobbins contained therein and the net meters and yards of thread on each bobbin.

**10.10. Packaged Seed.** -- Packages of seeds intended for planting with net contents of less than 225 grams or 8 ounces shall be labeled in full accord with this regulation except as follows:

(a) The quantity statement shall appear in the upper 30 percent of the principal display panel.

(b) The quantity statement shall be in terms of:

(1) the largest whole SI unit for all packages with weights up to 7 grams, and

(2) in grams and ounces for all other packages with weights less than 225 grams or 8 ounces.

(Amended 1995)

(c) The quantity statement for coated seed, encapsulated seed, pelletized seed, preplanters, seed tapes, etc., shall be in terms of count.

(Added 1972; Amended 1975, 1993)

**10.11. Statements of Cubic Measure in Compressed Form.** When the content declaration on a commodity sold in compressed form is stated in terms of cubic measure, an additional statement may indicate the amount of material from which the final product was compressed. The amount in such statement shall not exceed the actual amount of material that can be recovered. (Added 1993)

## Section 11. Exemptions<sup>[Note 8 see page 65]</sup>

**NOTE 8:** Section 11. Exemptions includes several requirements that refer only to the historic use of inch-pound units or are direct restatements of exemptions contained in Federal Laws or regulations which do not

include SI units. SI equivalents are omitted in most of these requirements because the SI units would not be meaningful or useful.

(Added 1993) (Amended 1995)

**11.1. Random Packages.** -- A random package bearing a label conspicuously declaring:

(a) the net weight,

(b) unit price, and

(c) the total price

shall be exempt from the SI units, type size, location, and free area requirements of this regulation. In the case of a random package packed at one place for subsequent sale at another, neither the price per unit of weight nor the total selling price need appear on the package, *provided* the package label includes both such prices at the time it is offered or exposed for sale at retail.

This section shall also apply to uniform weight packages of fresh fruit or vegetables labeled by count, in the same manner and by the same type of equipment as random packages exempted by this section, and cheese and cheese products labeled in the same manner and by the same type of equipment as random packages exempted by this section. (Amended 1989)

**11.2. Small Confections.** -- Individually wrapped pieces of "penny candy" and other confectionery of less than 15 grams or 1/2 ounce net weight per individual piece shall be exempt from the labeling requirements of this regulation when the container in which such confectionery is shipped is in conformance with the labeling requirements of this regulation. Similarly, when such confectionery items are sold in bags or boxes, such items shall be exempt from the labeling requirements of this regulation, including the required declaration of net quantity of contents, when the declaration of the bag or box meets the requirements of this regulation.

**11.3. Small Packages of Meat or Meat Products.** -- Individually wrapped and labeled packages of meat or meat products of less than 15 grams or 1/2-ounce net weight, which are in a shipping container, need not bear a statement of the net quantity of contents when the statement of the net quantity of contents on the shipping container is in conformance with the labeling requirements of this regulation.

(Added 1987)



**11.4. Individual Servings.** -- Individual-serving- size packages of foods containing less than 15 grams or 1/2 ounce or less than 15 milliliters or 1/2 fluid ounce for use in restaurants, institutions, and passenger carriers, and not intended for sale at retail, shall be exempt from the required declaration of net quantity of contents specified in this regulation.

**11.5. Cuts, Plugs, and Twists of Tobacco and Cigars.** -- When individual cuts, plugs, and twists of tobacco and individual cigars are shipped or delivered in containers that conform to the labeling requirements of this regulation, such individual cuts, plugs, and twists of tobacco and cigars shall be exempt from such labeling requirements.

**11.6. Reusable (Returnable) Glass Containers.** -- Nothing in this Regulation shall be deemed to preclude the continued use of reusable (returnable) glass containers, *provided* such glass containers ordered after the effective date of this regulation shall conform to all requirements of this regulation.

**11.7. Cigarettes and Small Cigars.** -- Cartons of cigarettes and small cigars, containing ten individual packages of twenty, labeled in accordance with the requirements of this regulation, shall be exempt from the requirements set forth in § 8.1.1. Location, § 8.2.1. Minimum Height of Numbers and Letters, and § 10.4. Multi-Unit Packages, *provided* such cartons bear a declaration of the net quantity of commodity in the package.

**11.8. Packaged Commodities with Labeling Requirements Specified in Federal Law.** -- Packages of meat and meat products, poultry products, tobacco and tobacco products, pesticides, and alcoholic beverages shall be exempt from those portions of these regulations specifying location and minimum type size of the net quantity declaration, *provided* quantity labeling requirements for such products are specified in Federal Law, so as to follow reasonably sound principles of providing consumer information. (See also § 11.32. SI Units, Exemptions - Consumer Commodities.)

**11.9. Fluid Dairy Products, Ice Cream, and Similar Frozen Desserts.** --

(a) When packaged in 1/2-liquid-pint and 1/2-gallon containers, are exempt from the requirements for stating net contents of 8 fluid ounces and 64 fluid ounces, which may be expressed as 1/2 pint and 1/2 gallon, respectively.

(b) When measured by and packaged in measure containers as defined in "Measure Container Code of

National Institute of Standards and Technology Handbook 44," are exempt from the requirements of § 8.1.1. Location, that the declaration of net contents be located within the bottom 30 percent of the principal display panel.

(c) Milk and milk products when measured by and packaged in glass or plastic containers of 1/2-pint, 1-pint, 1-quart, 1/2-gallon, and 1-gallon capacities are exempt from the placement requirement of § 8.1.1. Location, that the declaration of net contents be located within the bottom 30 percent of the principal display panel, *provided* other required label information is conspicuously displayed on the cap or outside closure, and the required net quantity of contents declaration is conspicuously blown, formed, or molded on, or permanently applied to that part of the glass or plastic container that is at or above the shoulder of the container. (Amended 1993)

**11.10. Single Strength and Less than Single Strength Fruit Juice Beverages, Imitations Thereof, and Drinking Water.** --

(a) When packaged in glass, plastic, or fluid milk type paper containers of 8- and 64-fluid-ounce capacity, are exempt from the requirements of § 6.2. Largest Whole Unit, to the extent that net contents of 8 fluid ounces and 64 fluid ounces (or 2 quarts) may be expressed as 1/2 pint (or half pint) and 1/2 gallon (or half gallon), respectively.

(b) When packaged in glass or plastic containers of 1/2-pint, 1-pint, 1-quart, 1/2-gallon, and 1-gallon capacities, are exempt from the placement requirements of § 8.1.1. Location, that the declaration of net contents be located within the bottom 30 percent of the principal display panel, *provided* other label information is conspicuously displayed on the cap or outside closure and the required net quantity of contents declaration is conspicuously blown, formed, or molded into or permanently applied to that part of the glass or plastic container that is at or above the shoulder of the container. (Amended 1993)

**11.11. Soft-Drink Bottles.** -- Bottles of soft drinks shall be exempt from the placement requirements for the declaration of:

(a) identity, when such declaration appears on the bottle closure, and

(b) quantity, when such declaration is blown, formed, or molded on or above the shoulder of the container and when all other information required by this regulation appears only on the bottle closure.

**11.12. Multi-Unit Soft-Drink Packages.** -- Multi-unit packages of soft drinks are exempt from the requirement for a declaration of:

(a) responsibility, when such declaration appears on the individual units and is not obscured by the multi-unit packaging, or when the outside container bears a statement to the effect that such declaration will be found on the individual units inside, and

(b) identity, when such declaration appears on the individual units and is not obscured by the multi-unit packaging.

**11.13. Butter.** -- When packaged in 4-ounce, 8-ounce, and 1-pound packages with continuous label copy wrapping, butter is exempt from the requirements that the statement of identity (§ 3.1.1. Parallel Identity Declaration: Consumer Package) and the net quantity declaration (§ 8.1.5. Parallel Quantity Declaration) be generally parallel to the base of the package. When packaged in 8-ounce and 1-pound units, butter is exempt from the requirement for location (§ 8.1.1.) of net quantity declaration. (Amended 1980, 1993)

**11.14. Eggs.** -- Cartons containing 12 eggs shall be exempt from the requirement for location (§ 8.1.1.) of net quantity declaration. When such cartons are designed to permit division in half, each half shall be exempt from the labeling requirements of this regulation if the undivided carton conforms to all such requirements.

**11.15. Flour.** -- Packages of wheat flour in conventional 2-, 5-, 10-, 25-, 50-, and 100-pound packages shall be exempt from the requirement in this regulation for location (§ 8.1.1.) of the net quantity declaration. (Amended 1980, 1993)

**11.16. Small Packages.** -- On a principal display panel of 32 square centimeters (5 sq in) or less, the declaration of quantity need not appear in the bottom 30 percent of the principal display panel if that declaration satisfies the other requirements of this regulation. (Amended 1980)

**11.17. Decorative Containers.** -- The principal display panel of a cosmetic marketed in a "boudoir-type" container including decorative cosmetic containers of the "cartridge," "pill box," "compact," or "pencil" variety, and those with a capacity of 7.4 mL (1/4 oz) or less, may be a tear-away tag or tape affixed to the decorative container and

bearing the mandatory label information as required by this regulation. (Amended 1980)

**11.18. Combination and Variety Packages.** -- Combination and variety packages are exempt from the requirements in this regulation for:

(a) Location (see § 8.1.1.),

(b) Free area (see § 8.1.4.), and

(c) Minimum height of numbers and letters (see § 8.2.1.). (Amended 1989)

**11.19. Margarine.** -- Margarine in 1-pound rectangular packages, except for packages containing whipped or soft margarine or packages containing more than four sticks, shall be exempt from the requirement in this regulation for location (see § 8.1.1.) of the net quantity declaration. (Amended 1980, 1993)

**11.20. Corn Flour and Corn Meal.** -- Corn flour and corn meal packaged in conventional 5-, 10-, 25-, 50-, and 100-pound bags shall be exempt from the requirement in this regulation for location (see § 8.1.1.) of the net quantity declaration. (Amended 1978, 1980)

**11.21. Prescription and Insulin-Containing Drugs.** -- Prescription and insulin-containing drugs subject to the provisions of § 503(b) (1) or 506 of the Federal Food, Drug, and Cosmetic Act shall be exempt from the provisions of this regulation.

**11.22. Camera Film, Video Recording Tape, Audio Recording Tape and Other Image and Audio Recording Media Intended for Retail Sale and Consumer Use.** -- Image and audio media packaged and labeled for retail sale are exempt from the net quantity statement requirements of this regulation that specify how measurement of commodities should be expressed, *provided*:

(a) Unexposed or Unrecorded Media. -- The net quantity of contents of unexposed or unrecorded image and audio media is expressed:

(1) For still film, tape, or other still image media, in terms of the usable or guaranteed number of available still image exposures. The length and width measurements of the individual exposures, expressed in millimeters or inches, are authorized as an optional



statement. (Example, "36 exposures, 36 mm x 24 mm" or "12 exposures, 2-1/4 in x 2-1/4 in").

(2) For bulk or movie film, in terms of length (in meters or feet) of film available for exposure.

(3) For all other image and/or audio media, in terms of length of time of electronic media available for recording, together with recording and/or playing speed or other machine settings as necessary. Supplemental information concerning the length of the media <sup>[NOTE 9, see page 68]</sup> may be provided.

Supplemental information may be provided on other than the principal display panel.

*NOTE 9: Size, length of media, and format details to ensure interchangeability and other characteristics of audio and imaging media are available in the applicable American National Standards.*

(b) Exposed, Recorded, or Processed Media. -- The net quantity of contents of exposed or processed film or prerecorded electronic media shall be expressed in terms of the length of time that is of entertainment value.

"Entertainment value" is defined as that portion of a film, tape, or other media, that commences with the first frame of sound or picture, whichever comes first after the countdown sequence (if any), and ends with either:

(a) the last frame of credits; or (b) the last frame of the phrase "The End," or (c) the end of sound, whichever is last. (Amended 1990)

**11.23. Tint Base Paint.** -- Tint base paint may be labeled on the principal display panel, in terms of a liter, quart or a gallon including the addition of colorant selected by the purchaser, provided the system employed ensures that the purchaser always obtains a liter, quart or a gallon; and further, provided in conjunction with the required quantity statement on the principal display panel, a statement indicating that the tint base paint is not to be sold without the addition of colorant is presented; and further provided the contents of the container, before the addition of colorant, is stated in fluid ounces elsewhere on the label.

Wherever the above conditions cannot be met, containers of tint base paint must be labeled with a statement of the actual net contents prior to the addition of colorant in full accord with all the requirements of this regulation. (Added 1972; Amended 1980, 1993)

**11.24. Motor Oil In Cans.** -- Motor oils, when packed in cans bearing the principal display panel on the

body of the container, are exempt from the requirements of § 3. Declaration of Identity: Consumer Package, to the extent that the Society of Automotive Engineers (SAE) viscosity number is required to appear on the principal display panel, provided the SAE viscosity number appears on the can lid and is expressed in letters and numerals in type size of at least 6 mm or 1/4 in. (Amended 1974, 1980, 1993)

#### **11.25. Pillows, Cushions, Comforters, Mattress Pads, Sleeping Bags, and Similar Products.** --

Those products, including pillows, cushions, comforters, mattress pads, and sleeping bags, that bear a permanent label as designated by the Association of Bedding and Furniture Law Officials or by the California Bureau of Home Furnishings shall be exempt from the requirements for location (§ 8.1.1.), size of letters or numbers (§ 8.2.1. and 8.2.2.), free area (§ 8.1.4.), and the declarations of identity and responsibility (§ 3.1. and 5.), provided declarations of identity, quantity, and responsibility are presented on a permanently attached label and satisfy the other requirements of this Regulation, and further, provided the information on such permanently attached label be fully observable to the purchaser.

(Added 1973)

#### **11.26. Commodities' Variable Weights and Sizes.** --

Individual packaged commodities put up in variable weights and sizes for sale intact, and intended to be weighed and marked with the correct quantity statement prior to or at the point of retail sale, are exempt from the requirements of § 6. Declaration of Quantity: Consumer Packages, while moving in commerce and while held for sale prior to weighing and marking, provided the outside container bears a label declaration of the total net weight.

(Added 1973)

#### **11.27. Packaged Commodities Sold by Count.** <sup>[NOTE 10, see page 68]</sup> --

When a packaged consumer commodity is properly measured in terms of count only, or in terms of count and some other appropriate unit, and the individual units are fully visible to the purchaser, such packages shall be labeled in full accord with this Regulation except that those containing six or less items need not include a statement of count.

(Added 1973)

*NOTE 10: When the net contents declaration of a package that may enter interstate commerce includes count, Federal regulations under the Federal Fair Packaging and Labeling Act provide no exemption from declaring the count unless the count is one (1).*

(Added 1990)

**11.28. Textile Packages.** -- Packages of textiles that are required by § 6.4.1. to provide a combination declaration stating the quantity of each individual unit and the count shall be exempt from the requirements in this regulation for:

- (a) Location (see § 8.1.1.),
- (b) Free area (see § 8.1.4.), and
- (c) Minimum height of numbers and letters (see § 8.2.1.). (Added 1971; Amended 1989)

**11.29. Spot Label.** -- The declaration of quantity of the contents of a package is exempt from § 8.1.1. Location, requiring the quantity declaration to appear in the bottom 30 percent of the principal display panel, as long as the declaration of quantity appears in the lower 30 percent of the spot label. In no case may the size of the spot label be used to determine the minimum type size; see § 8.2. for this determination. (Added 1990)

**11.30. Header Strip.** -- The declaration of quantity of the contents of a package is exempt from § 8.1.1. Location, requiring the quantity declaration to appear in the bottom 30 percent of the principal display panel, as long as the declaration of quantity appears in the lower 30 percent of the header strip or header label. In no case may the size of the header strip be used to determine the minimum type size; see § 8.2. for this determination. (Added 1990)

**11.31. Decorative Wallcovering Borders.** -- Decorative wallcovering borders, when packaged and labeled for retail sale, shall be exempt from the requirements of § 6.6.2., 6.8.2., and 6.9., *provided* the length and width of the border are presented in terms of the largest whole unit in full accord with the other requirements of the regulation. (Added 1992; Amended 1993)

**11.32. SI Units, Exemptions - Consumer Commodities.** -- The requirements for statements of quantity in SI units (except for those in § 10.10. Packaged Seed and § 11.22. Camera Film, Video Recording Tape, Audio Recording Tape and Other Image and Audio Recording Media Intended for Retail Sale and Consumer Use) in § 6. Declaration of Quantity: Consumer Packages shall not apply to:

- (a) Foods packaged at the retail store level,
- (b) Random weight packages (see § 2.4. and § 11.1.),

- (c) Package labels printed before February 14, 1994,
- (d) Meat and poultry products subject to the Federal Meat or Poultry Products Inspection Acts,
- (e) Tobacco or tobacco products,
- (f) Any beverage subject to the Federal Alcohol Administration Act,
- (g) Any product subject to the Federal Insecticide, Fungicide, and Rodenticide Act,
- (h) Drugs and cosmetics subject to the Federal Food, Drug and Cosmetic Act,
- (i) Nutrition labeling information.

## Section 12. Variations to Be Allowed

### 12.1. Packaging Variations

#### 12.1.1. Variations from Declared Net Quantity.

-- Variations from the declared net weight, measure, or count shall be permitted when caused by unavoidable deviations in weighing, measuring, or counting the contents of individual packages that occur in current good manufacturing practice, but such variations shall not be permitted to such extent that the average of the quantities in the packages of a particular commodity, or a lot of the commodity that is kept, offered, or exposed for sale, or sold, is below the quantity stated, and no unreasonable shortage in any package shall be permitted, even though overages in other packages in the same shipment, delivery, or lot compensate for such shortage. Variations above the declared quantity shall not be unreasonably large.

#### 12.1.2. Variations Resulting from Exposure.

-- Variations from the declared weight or measure shall be permitted when caused by ordinary and customary exposure to conditions that normally occur in good distribution practice and that unavoidably result in change of weight or measure, but only after the commodity is introduced into intrastate commerce, *provided* the phrase "introduced into intrastate commerce" as used in this paragraph shall be construed to define the time and the place at which the first sale and delivery of a package is made within the State, the delivery being either

- (a) directly to the purchaser or to his/her agent, or
- (b) to a common carrier for shipment to the purchaser, and this paragraph shall be construed as requiring that, so long



as a shipment, delivery, or lot of packages of a particular commodity remains in the possession or under the control of the packager or the person who introduces the package into intrastate commerce, exposure variations shall not be permitted.

**12.2. Magnitude of Permitted Variations.** -- The magnitude of variations permitted under § 12., 12.1., 12.1.1., and 12.1.2. Packaging Variations, of this regulation shall be those expressly set forth in this regulation and variations such as those contained in the procedures and tables of National Institute of Standards and Technology Handbook 133, "Checking the Net Contents of Packaged Goods."

(Amended 1976, 1980, 1984, 1988)

## Section 13. Retail Sale Price Representations

### 13.1. "Cents-off" Representations

(a) The term "cents-off representation" means any printed matter consisting of the words "cents-off" or words of similar import (bonus offer, 2 for 1 sale, 1¢ sale, etc.), placed upon any consumer package or placed upon any label affixed or adjacent to such package, stating or representing by implication that it is being offered for sale at a price lower than the ordinary and customary retail sale price.

(Amended 1982)

(b) Except as set forth in § 13.2. Introductory Offers, the packager or labeler of a consumer commodity shall not have imprinted thereon a "cents-off" representation unless:

(1) The commodity has been sold at an ordinary and customary price in the most recent and regular course of business where the "cents-off" promotion is made.

(2) The commodity so labeled is sold at a reduction from the ordinary and customary price, which reduction is at least equal to the amount of the "cents-off" representation imprinted on the commodity package or label.

(3) Each "cents-off" representation imprinted on the package or label is limited to a phrase that reflects that the price marked by the retailer represents the savings in the amount of the "cents-off" the retailer's regular price; e.g., "Price Marked is \_\_\_ Cents Off the Regular Price," "Price Marked is \_\_\_¢ off the Regular Price of This Package," *provided* the package or label may in

addition bear in the usual pricing spot a form reflecting a space for the regular price, the represented "cents-off," and a space for the price to be paid by the consumer.

(4) The commodity at retail presents the regular price, designated as the "regular price," clearly and conspicuously on the package or label of the commodity or on a sign, placard, or shelf-marker placed in a position contiguous to the retail display of the "cents-off" marked commodity.

(5)(i) Not more than three "cents-off" promotions of any single size commodity may be initiated in the same trade area within a 12-month period;

(5)(ii) At least 30 days must lapse between "cents-off" promotions of any particular size packaged or labeled commodity in a specific trade area; and

(5)(iii) Any single size commodity so labeled may not be sold in a trade area for a duration in excess of 6 months within any 12-month period.

(6) Sales of any single size commodity so labeled in a trade area do not exceed in volume 50 percent of the total volume of sales of such size commodity in the same trade area during any 12-month period. The 12-month period may be the calendar, fiscal, or market year provided the identical period is applied in this subparagraph and subparagraph (5) of this paragraph. Volume limits may be calculated on the basis of projections for the current year but shall not exceed 50 percent of the sales for the preceding year in the event actual sales are less than the projection for the current year.

(c) No "cents-off" promotion shall be made available in any circumstances where it is known or there is reason to know that it will be used as an instrumentality for deception or for frustration of value comparison; e.g., where the retailer charges a price that does not fully pass on to the consumers the represented price reduction or where the retailer fails to display the regular price in the display area of the "cents-off" marked product.

(d) The sponsor of a "cents-off" promotion shall prepare and maintain invoices or other records showing compliance with this section. The invoices or other records required by this section shall be open to inspection and shall be retained for a period of one year subsequent to the end of the year (calendar, fiscal, or market) in which the "cents-off" promotion occurs.

(Added 1972)

### 13.2. Introductory Offers. --

(a) The term "introductory offer" means any printed matter consisting of the words "introductory offer" or words of similar import, placed upon a package containing any new commodity or upon any label affixed or adjacent to such new commodity, stating or representing by implication that such new commodity is offered for retail sale at a price lower than the anticipated ordinary and customary retail sale price.

(b) The packager or labeler of a consumer commodity may not have imprinted thereon an introductory offer unless:

(1) The product contained in the package is new, has been changed in a functionally significant and substantial respect, or is being introduced into a trade area for the first time.

(2) Each offer on a package or label is clearly and conspicuously qualified.

(3) No commodity so labeled is sold in a trade area for duration in excess of 6 months.

(4) At the time of making the introductory offer promotion, the offerer intends in good faith to offer the commodity, alone, at the anticipated ordinary and customary price for a reasonably substantial period of time following the duration of the introductory offer promotion.

(c) The packager or labeler of a consumer commodity shall not have imprinted thereon an introductory offer in the form of a "cents-off" representation unless, in addition to the requirements in paragraph (b) of this section:

(1) The package or label clearly and conspicuously and in immediate conjunction with the phrase "Introductory Offer" bears the phrase "\_\_\_ cents-off the after-introductory offer price."

(2) The commodity so labeled is sold at a reduction from the anticipated ordinary customary price, which reduction is at least equal to the amount of the reduction from the after-introductory offer price representation on the commodity package or label.

(d) No introductory offer with a "cents-off" representation shall be made available in any circumstance where it is known or there is reason to know that it will be used as an instrumentality for deception or for frustration of value comparison; e.g., where the retailer charges a price that does

not fully pass on to consumers the represented price reduction.

(e) The sponsor of an introductory offer shall prepare and maintain invoices or other records showing compliance with this section. The invoices or other records required by this section shall be open to inspection and shall be retained for a period of 1 year subsequent to the period of the introductory offer.

(Added 1972)

### 13.3. Economy Size

(a) The term "economy size" means any printed matter consisting of the words "economy size," "economy pack," "budget pack," "bargain size," "value size," or words of similar import placed upon any package containing any consumer commodity or placed upon any label affixed or adjacent to such commodity, stating or representing directly or by implication that a retail sale price advantage is accorded the purchaser thereof by reason of the size of that package or the quantity of its contents.

(b) The packager or labeler of a consumer commodity may not have imprinted thereon an "economy" size representation unless:

(1) At the same time the same brand of the commodity is offered in at least one other packaged size or labeled form.

(2) Only one packaged or labeled form of that brand of commodity labeled with an "economy size" representation is offered.

(3) The commodity labeled with an "economy size" representation is sold at a price per unit of weight, volume, measure, or count that is substantially reduced (i.e., at least 5 percent) from the actual price of all other packaged or labeled units of the same brand of that commodity offered simultaneously.

(c) No "economy size" package shall be made available in any circumstances where it is known that it will be used as an instrumentality for deception; e.g., where the retailer charges a price that does not pass on to the consumer the substantial reduction in cost per unit initially granted.

(d) The sponsor of an "economy size" package shall prepare and maintain invoices or other records showing compliance with paragraph (b) of this section. The invoices or other records required by this section shall be open to inspection and shall be retained for one year.

(Added 1972)

#### **Section 14. Revocation of Conflicting Regulations**

All provisions of all orders and regulations heretofore issued on this same subject that are contrary to or inconsistent with the provisions of this regulation, and specifically \_\_\_\_\_ are hereby revoked.

#### **Section 15. Effective Date**

This regulation shall become effective on \_\_\_\_\_  
Given under my hand and the seal of my office in the City  
of \_\_\_\_\_, on this \_\_\_\_ day of \_\_\_\_\_.

Signed \_\_\_\_\_



**UPLR Appendix A: SI/Inch-Pound Conversion Factors\*\*****Length**

1 mil (0.001 in)	=	25.4 $\mu$ m	1 micrometer	=	0.039 370 mil
1 inch	=	2.54 cm*	1 millimeter	=	0.039 370 1 in
1 foot	=	30.48 cm*	1 centimeter	=	0.393 701 in
1 yard	=	0.9144 m*	1 meter	=	3.280 84 ft
1 rod	=	5.029 2 m			

**Area**

1 square inch	=	6.4516 cm <sup>2</sup> *	1 square centimeter	=	0.155 000 in <sup>2</sup>
1 square foot	=	929.030 cm <sup>2</sup>	1 square decimeter	=	0.107 639 ft <sup>2</sup>
1 square yard	=	0.836 127 m <sup>2</sup>	1 square meter	=	10.763 9 ft <sup>2</sup>

**Volume or Capacity**

1 cubic inch	=	16.3871 cm <sup>3</sup>	1 cubic centimeter	=	0.0610 237 4 in <sup>3</sup>
1 cubic foot	=	0.028 316 8 m <sup>3</sup>	1 cubic decimeter	=	0.035 314 7 ft <sup>3</sup>
1 cubic foot	=	28.3168 L			
1 cubic yard	=	0.764 555 m <sup>3</sup>	1 cubic meter	=	35.314 7 ft <sup>3</sup> = 1.307 95 yd <sup>3</sup>
1 fluid ounce	=	29.573 5 mL	1 milliliter	=	0.033 814 fl oz
1 liquid pint	=	473.177 mL	1 liter	=	1.056 69 liq qt
	=	0.473 177 L	1 liter	=	0.264 172 gal
1 liquid quart	=	946.353 mL	1 dry pint	=	550.610 5 mL
	=	0.946 353 L	1 dry quart	=	1.101 221 L
1 gallon	=	3.785 41 L	1 peck	=	8.809768 L
1 bushel	=	35.2391 L	1 gill	=	118.2941 mL

**Mass (Weight)**

1 ounce	=	28.349 5 g	1 milligram	=	0.000 035 274 oz
1 pound	=	453.592 37 g*		=	0.015 432 4 grain
	=	0.453 592 kg	1 gram	=	0.035 274 oz
1 grain	=	64.79891 mg	1 kilogram	=	2.204 62 lb

**Temperature**

$$t_{\circ C} = \frac{5}{9} (t_{\circ F} - 32)$$

$$t_{\circ F} = 1.8 t_{\circ C} + 32$$

\*Exactly

\*\* These conversion factors are given to six or more significant digits in the event such accuracy is necessary. To convert to inch-pound units divide by the factor rather than multiplying.



## UPLR Appendix B: Converting Inch-Pound Units to SI Units for Quantity Declarations on Packages

**Conversion** - To convert an inch-pound quantity to an SI quantity, multiply the appropriate conversion factor in Table 1 in Appendix A by the inch-pound unit and round according to the following rules.

**Rounding and Significant Digits** - It is the packager's responsibility to round converted values appropriately and select the appropriate number of significant digits to use in quantity declaration. [These rounding rules are for converting quantity determinations on packages and do not apply to digital scales that automatically round indications to the nearest indicated value.] Conversions, the proper use of significant digits, and rounding must be based on the packer's knowledge of the accuracy of the original measurement that is being converted. For example; if a package is labeled 453.59 g (1 lb), the packer is implying that the package declaration is accurate within  $\pm 0.005$  g (or  $\pm 5$  mg). For liquid volume measure, a label declaration of 473 mL (16 fl oz) implies that the package declaration is accurate to within  $\pm 0.5$  mL (0.01 fl oz). The requirements of 6.13. Rounding, apply to all quantity declarations that are derived from converted values:

**6.13. Rounding.** -- In all conversions for the purpose of showing an equivalent SI or inch-pound quantity to a rounded inch-pound or SI quantity, or in calculated values to be declared in the net quantity statement, the number of significant digits retained must be such that accuracy is neither sacrificed nor exaggerated. Conversions, the proper use of significant digits, and rounding must be based on the packer's knowledge of the accuracy of the original measurement that is being converted. In no case shall rounded net contents declarations overstate a quantity; the packer may round converted values down to avoid overstating the net contents.

*NOTE: When as a result of rounding SI or customary inch-pound declarations calculated based on the conversion factors in Appendix A, the resulting declarations are not exact, the largest number will be used for enforcement purposes to determine whether a package contains at least the declared amount of the product.*

Do not round conversion factors or any other quantity used or determined in the calculation; only round the final quantity to the number of significant digits needed to maintain the accuracy of the original quantity. Use the

rounding rules presented below in Table 1 as guidance to round the final result. In general, quantity declarations on consumer commodities should only be shown to two or three significant digits (for example, 453 g or 85 g). Any final zeros to the right of the decimal point need not be expressed. The inch-pound and SI declarations of quantity must be accurate and equivalent to each other. For example, a package bearing a net weight declaration of 2 lb (32 oz) must also include an SI declaration of 907 g.

**Table 1. Rounding Rules**

When The First Digit Dropped is:	The Last Digit Retained is:	Examples
less than 5	Unchanged	2.44 to 2.4 2.429 to 2.4
more than 5, or 5 followed by at least 1 digit other than 0	Increased by 1	2.46 to 2.5 2.451 to 2.5
5 followed by zeros	Unchanged if Even, or Increased by 1 if Odd	2.450 to 2.4 2.550 to 2.6

(a) When the first digit discarded is less than five, the last digit retained should not be changed. For example, if the quantity 984.3 is to be declared to three significant digits, the figure 3 to the right of the decimal point must be discarded since it is less than 5 and the last digit to be retained (the figure "4") will remain unchanged. The rounded number will read 984. The same rationale applies to numbers declared to two significant digits (for example 68.4 and 7.34); again the final digit is dropped and the last digit retained remains unchanged so that the "rounded-off" numbers become 68 and 7.3 respectively.

(b) When the first digit to be discarded is greater than five, or it is a five followed by at least one digit other than zero, the last digit to be retained should be increased by one unit.

Examples:

984.7	becomes	985
984.51	becomes	985
6.86	becomes	6.9
6.88	becomes	6.9

(c) When the first digit to be discarded is exactly five, followed only by zeros, the final digit to be retained should be rounded up if it is an odd number (1,3,5,7, or 9), but no

adjustment should be made if it is an even number (2,4,6,or 8).

Examples:

984.50	becomes	984
985.50	becomes	986
68.50	becomes	68
7.450	becomes	7.4
7.550	becomes	7.6

\*Note: See additional examples on page 76.

## 2. Additional Advice on Rounding and Significant Digits

(a) These rules require the packer to use good judgement in making decisions on how to round and the number of significant digits to use in quantity declarations. Rounding should always be done in one step; for example, if 16.94647 g has to be rounded to 3 significant digits, it should be rounded to 16.9 g, not 16.9465, then to 16.946, then to 16.95 which would then round to 17.0 g (See rounding rules above).

(b) Do not use rounded SI values to calculate quantities. For example, using 1 inch = 25.4 mm, rounded to 25 mm, should not be multiplied by 2 to determine the SI equivalent for 2 inches. The SI equivalent for 2 in is determined by multiplying 2 in x 25.4 mm = 50.8 mm, then rounding to 51 mm.

(c) If a dimension given as 8 feet is valid to the nearest 1/10 inch, consider it to mean 96.0 inches and treat it as having 3 significant digits. The rounded dimension would then be 2.44 m instead of 2.4 m.

(d) Conversions using a multiple digit conversion factor usually give a product with more digits than the original quantity. The final product should contain no more significant digits than are contained in the number with the fewest significant digits used in the conversion. For example, the area of a sheet of paper is determined on a calculator by multiplying 1.25 cm (length) x 1.5 cm (width) = 1.875 cm<sup>2</sup>. The product given to 4 significant digits on the calculator cannot be any more accurate than 2 significant digits (the number of significant digits in 1.5 cm), so the area should be declared as 1.9 cm<sup>2</sup>.

(e) Packagers of consumer commodities should be aware that when a converted value is rounded up, there may be a need to (1) increase the package contents and/or, (2) select a converted value that does not exaggerate the precision of the quantity or overstate the net contents. For example, under the rules above, a net weight declaration of 16 oz (453.592 437 g) would be rounded up 0.4 g to 454 g for 3 significant digits. Inspections by weights and

measures officials are typically conducted using devices with a resolution of 0.5 g or less. If the packer does not address this possibility, some lots of commodities may pass when the inch-pound declaration is tested, but fail when the SI declaration is verified.

<b>Examples</b>		
<b>Weight:</b> to convert ounces to grams - multiply ounces x 28.349 5 grams		
Inch-pound	Calculated SI	Rounded SI
1.0 oz	28.349 5 g	28 g
5.0 oz	141.747 6 g	142 g*
10 ¼ oz	290.582 38 g	291 g*
16.0 oz	453.592 4 g	454 g*
32.0 oz	907.184 g	907 g
48.0 oz	1360.776 g	1.36 kg
5 lb	2.267 961 85 kg	2.27 kg*
10 lb	4.535 923 7 kg	4.54 kg*
25 lb	11.339 809 25 kg	11.3 kg
<b>Liquid Volume:</b> to convert fluid ounces to milliliters multiply fluid ounces x 29.573 5 milliliters		
Inch-pound	Calculated SI	Rounded SI
1.0 fl oz	29.573 5 mL	30 mL*
8.0 fl oz	236.588 mL	237 mL*
16.0 fl oz	473.176 mL	473 mL
32.0 fl oz	947.353 mL	947 mL
1 gal	3.785 41 L	3.79 L*
2 ½ gal	9.463 525 L	9.46 L
5 gal	18.927 05 L	18.9 L
* See E in Section 2 on page 75		
<b>Dry Measure:</b> to convert dry pints to milliliters - multiply dry pints x 550. 610 5 milliliters		
Inch-pound	Calculated SI	Rounded SI
1 dry pt	550.610 5 mL	551 mL*
1 dry qt	1.101 221 L	1.1 L
<b>Length:</b> to convert inches to millimeters - multiply inches x 25.4 millimeters		
Inch-pound	Calculated SI	Rounded SI
1 in	25.4 mm	25 mm
10.5 in	266.7 mm	267 mm* or 26.7 cm*
1 ft	30.48 cm	305 mm* or 30.5 cm*
5 ft	152.4 cm	152 cm or 1.5 m
50 ft	15.240 03 m	15.2 m
100 ft	30.480 06 m	30.5 m*
* See E in Section 2 on page 75		



# Uniform Regulation for the Method of Sale of Commodities

as adopted by  
The National Conference on Weights and Measures\*

## 1. Background

The National Conference on Weights and Measures has long been concerned with the proper units of measurement to be used in the sale of all commodities. This approach has gradually broadened to concerns of standardized package sizes and general identity of particular commodities. Requirements for individual products were at one time made a part of the Weights and Measures Law or were embodied in separate individual Model Regulations. In 1971 this "Model State Method of Sale of Commodities Regulation" was established (renamed in 1983); amendments have been adopted by the Conference almost annually since that time.

Sections with "added 1971" dates refer to those sections that were originally incorporated in the Weights and Measures Law or in individual Model Regulations recommended by the NCWM. Subsequent dates reflect the actual amendment or addition dates.

The 1979 edition included for the first time requirements for items packaged in quantities of the International System of Units, (SI) the modernized metric system as well as continuing to present requirements for inch-pound quantities. It should be stressed that nothing in this Regulation requires changing to the SI units of measurement. SI values are given for the guidance of those wishing to adopt new SI quantities of the commodities governed by this Regulation. SI means the International System of Units as established in 1960 by the General Conference on Weights and Measures and interpreted or modified for the United States by the Secretary of Commerce.

This Regulation assimilates all of the actions periodically taken by the Conference with respect to certain food items, nonfood items, and general method of sale concepts. Its format is such that it will permit the addition of individual items as need arises at the end of appropriate sections. Its adoption as a regulation by individual jurisdictions will eliminate the necessity for legislative considerations of necessary changes in the method of sale of particular commodities. Such items will be able to be handled through the normal regulation-making process.

## 2. Status of Promulgation

The table beginning on page 5 shows the status of adoption of the Uniform Regulation for the Method of Sale of Commodities.

*\*The National Conference on Weights and Measures is sponsored by the National Institute of Standards and Technology in partial implementation of its statutory responsibility for "cooperation with the States in securing uniformity in weights and measures laws and methods of inspection."*





## Table of Contents

Section	Page
Preamble .....	83
1. Food Products .....	83
1.1. Berries and Small Fruits .....	83
1.1.1. Definitions .....	83
1.1.2. Methods of Sale .....	83
1.1.3. Marking Requirements for Shipping Containers .....	83
1.2. Bread .....	83
1.3. Butter, Oleomargarine, Margarine, Butter-Like and/or Margarine-Like Spreads .....	83
1.4. Flour, Corn Meal, and Hominy Grits .....	83
1.5. Meat, Poultry, Fish, and Seafood .....	83
1.5.1. In Combination with Other Foods .....	83
1.5.2. Clams, Mussels, Oysters, and Other Mollusks .....	84
1.5.2.1. Whole clams, oysters, mussels, or other mollusks in the shell .....	84
1.5.2.2. Whole clams, oysters, mussels, or other mollusks on the half shell .....	84
1.5.2.3. Fresh oysters removed from the shell .....	84
1.5.2.4. Processed clams, mussels, oysters, or other mollusks, on the half shell .....	84
1.5.2.5. Canned (heat-processed) mussels, clams, oysters, or other mollusks .....	84
1.6. Fluid Milk Products .....	84
1.7. Other Milk Products .....	84
1.7.1. Factory Packaged Ice Cream and Similar Frozen Products .....	84
1.8. Pickles .....	84
1.9. Advertising and Price Computing of Bulk Food Commodities .....	84
1.9.1. Total Price Computing .....	84
1.9.2. Unit Price Advertising .....	84
1.10. Generic Terms for Meat Cuts .....	84
1.11. Sale of Meat by Carcass, Side, or Primal Cut .....	84
1.11.1. Prior to delivery .....	85
1.11.2. At the time of delivery .....	85
1.11.3. Exemptions .....	85
1.11.4. Right of cancellation .....	85
1.12. Ready-to-Eat Food .....	85
1.12.1. Definition .....	85
1.12.2. Methods of Sale .....	85
1.13. Home Food Service Plan Sales .....	85
1.13.1. Definitions .....	85
1.13.2. Contract and Disclosure Requirements .....	86
1.13.3. Advertisement of Home Food Service Plans .....	87
2. Nonfood Products .....	87
2.1. Advertising and Price Computing of Bulk Commodities .....	87
2.2. Fence Wire Products .....	87
2.3. Coatings .....	87
2.4. Fireplace and Stove Wood .....	87
2.4.1. Definitions .....	87
2.4.1.1. Fireplace and stove wood .....	87
2.4.1.2. Cord .....	87
2.4.1.3. Representation .....	87
2.4.2. Identity .....	87
2.4.3. Quantity .....	87
2.4.4. Prohibition of terms .....	87

## Table of Contents

Section	Page
2.4.5. Delivery ticket or sales invoice . . . . .	88
2.5. Peat and Peat Moss . . . . .	88
2.5.1. Declaration of quantity . . . . .	88
2.5.2. Units . . . . .	88
2.5.2.1. Weight . . . . .	88
2.5.2.2. Cubic measure . . . . .	88
2.6. Prefabricated Utility Buildings . . . . .	88
2.7. Roofing and Roofing Material . . . . .	88
2.7.1. Definitions . . . . .	88
2.7.1.1. Square meter . . . . .	88
2.7.1.2. Square . . . . .	88
2.7.1.3. Square foot . . . . .	88
2.7.2. Declaration of quantity . . . . .	88
2.7.2.1. Common fractions . . . . .	89
2.7.2.2. Quantity statement . . . . .	89
2.8. Sealants . . . . .	89
2.9. Sod and Turf . . . . .	89
2.9.1. Application . . . . .	89
2.9.2. Definitions . . . . .	89
2.9.2.1. Sod . . . . .	89
2.9.2.2. Turf . . . . .	89
2.9.2.3. Turf plug . . . . .	89
2.9.2.4. Turf sod . . . . .	89
2.9.2.5. Turf sprig . . . . .	89
2.9.3. Quantity . . . . .	89
2.9.3.1. Turf sod . . . . .	89
2.9.3.2. Turf plugs . . . . .	89
2.9.3.3. Turf sprigs . . . . .	89
2.10. Softwood Lumber . . . . .	89
2.10.1. Definitions . . . . .	89
2.10.1.1. Surfaced (Dressed) Lumber . . . . .	89
2.10.1.2. Boards . . . . .	89
2.10.1.3. Timbers . . . . .	89
2.10.1.4. Dimension lumber . . . . .	90
2.10.1.5. Rough lumber . . . . .	90
2.10.1.6. Matched lumber . . . . .	90
2.10.1.7. Patterned lumber . . . . .	90
2.10.1.8. Shiplapped lumber . . . . .	90
2.10.1.9. Grade . . . . .	90
2.10.1.10. Species . . . . .	90
2.10.1.11. Species group . . . . .	90
2.10.1.12. Representation . . . . .	90
2.10.1.13. Minimum dressed sizes . . . . .	90
2.10.2. Identity . . . . .	90
2.10.3. Quantity . . . . .	90
2.11. Carpeting . . . . .	90
2.12. Hardwood Lumber - Retail Sales . . . . .	90
2.12.1. Definitions . . . . .	90
2.12.1.1. Board Foot . . . . .	90
2.12.1.2. Surfaced Lumber . . . . .	90
2.12.1.3. Kiln Drying . . . . .	90
2.12.1.4. Surface Measure . . . . .	91

## Table of Contents

Section	Page
2.12.1.5. Species .....	91
2.12.1.6. Species Group .....	91
2.12.1.7. Standard Lengths .....	91
2.12.1.8. Stock Widths .....	91
2.12.2. Identity .....	91
2.12.3. Surfaced (S4S) Lumber Manufactured to Stock Widths .....	91
2.12.3.1. Quantity .....	91
2.12.3.2. Representations .....	91
2.12.3.3. Minimum Surfaced Sizes of Kiln Dried Lumber (width and thickness) .....	91
2.12.4. Random Width Lumber .....	91
2.12.4.1. Sales of random width hardwood lumber .....	91
2.13. Polyethylene Products .....	91
2.13.1. Consumer and nonconsumer products .....	91
2.13.1.1. Sheeting and film .....	91
2.13.2. Consumer products .....	91
2.13.2.1. Food wrap .....	92
2.13.2.2. Lawn and trash bags .....	92
2.13.2.3. Food and sandwich bags .....	92
2.13.3. Nonconsumer products .....	93
2.13.3.1. Bags .....	93
2.13.4. Declaration of weight .....	93
2.14. Insulation .....	94
2.14.1. Packaged loose-fill insulation except cellulose .....	94
2.14.2. Packaged loose-fill cellulose insulation .....	94
2.14.3. Batt and blanket insulation .....	94
2.14.4. Installed insulation .....	94
2.15. Solid Fuel Products .....	94
2.16. Compressed or Liquefied Gases in Refillable Cylinders .....	94
2.16.1. Application .....	94
2.16.2. Net Contents .....	94
2.16.3. Cylinder Labeling .....	94
2.16.3.1. Tare Weights .....	95
2.16.3.2. Acetylene Gas Cylinder Tare Weights .....	95
2.16.3.3. Acetylene Gas Cylinder Volumes .....	95
2.16.3.4. Compressed Gases such as Oxygen, Argon, Nitrogen, Helium, and Hydrogen .....	95
2.17. Precious Metals .....	95
2.17.1. Definition .....	95
2.17.1.1. Precious metals .....	95
2.17.2. Quantity .....	95
2.18. Mulch .....	95
2.18.1. Definition .....	95
2.18.1.1. Mulch .....	95
2.18.2. Quantity .....	95
2.19. Kerosene .....	95
2.20. Gasoline-Oxygenate Blends .....	96
2.20.1. Method of Retail Sale - Type of Oxygenate Must be Disclosed .....	96
2.20.2. Documentation for Dispenser Labeling Purposes .....	96
2.21. Liquefied Petroleum Gas .....	96
2.22. Liquid Oxygen Used for Respiration .....	96
2.23. Animal Bedding .....	96
2.24. Wiping Cloths .....	97
2.25. Baler Twine .....	97



## Table of Contents

Section	Page
2.26. Potpourri .....	97
2.27. Retail Sales of Natural Gas Sold as a Vehicle Fuel .....	97
2.27.1. Definitions .....	97
2.27.1.1. Natural Gas .....	97
2.27.1.2. Gasoline Liter Equivalent (GLE) .....	97
2.27.1.3. Gasoline Gallon Equivalent (GGE) .....	97
2.27.2. Method of Retail Sale and Dispenser Labeling .....	97
2.27.2.1. Method of Retail Sale .....	97
2.27.2.2. Dispenser Labeling .....	97
2.28. Communication Paper .....	97
2.28.1. Definitions .....	97
2.28.1.1. Communication Paper .....	97
2.28.1.2. Basis Weight .....	97
2.28.2. Method of Retail Sale and Labeling .....	97
2.28.2.1. Method of Retail Sale .....	97
2.28.2.2. Labeling .....	97
3. General .....	98
3.1. Presentation of Price .....	98
3.2. Allowable Differences: Combination Quantity Declarations .....	98
3.2.1. Beverageware: Pressed and Blown Tumblers and Stemware .....	98
3.3. Labeling of Machines That Dispense Packaged Commodities .....	98
3.4. Railroad Car Tare Weights .....	98
3.4.1. Newly Stenciled Tare Weights .....	98
3.4.2. Allowable Difference .....	98
3.4.3. Verification or Change of Tare Weights .....	98
3.4.4. Special Cars .....	98
4. Revocation of Conflicting Regulations .....	99
5. Effective Date .....	99

# Uniform Regulation for the Method of Sale of Commodities

## Preamble

The purpose of this regulation is to require accurate and adequate information about commodities so that purchasers can make price and quantity comparisons.  
(Added 1989)

## Section 1. Food Products<sup>[NOTE 1, see page 83]</sup>

### 1.1. Berries and Small Fruits

**1.1.1. Definitions.** -- "Small fruits" includes, but is not limited to, cherries, currants, and cherry tomatoes. "Berries" includes all fruit whose names end in the term "-berry."  
(Added 1991)

*NOTE 1: Packages subject to this Section and the Federal Fair Packaging and Labeling Act shall be labeled in units of the International System of Units (SI) and inch-pound systems of measure effective February 14, 1994, [except for seed (see § 10.10.) and camera film and recording tape (see § 11.22.), and as specified in the Uniform Packaging and Labeling Regulation under § 11.32. SI Units, Exemptions for Consumer Commodities]. SI units may appear first.*  
(Added 1982; Amended 1990, 1993)

**1.1.2. Methods of Sale.** -- Berries and small fruits shall be offered and exposed for sale and sold by weight,<sup>[NOTE 2, see page 83]</sup> or by volume. If sold by volume, they must be:  
(Amended 1991)

(1) in measure containers that are either open or else covered by uncolored transparent lids or other wrappings that do not obscure the contents, and

(2) have capacities per § 1.1.2.(2)(a) or § 1.1.2.(2)(b). When selling berries and small fruits by volume in measure containers, whether or not covered, the measure containers themselves shall not be packages for labeling purposes.

(a) SI Capacities - 250 milliliters, 500 milliliters, or 1 liter.  
(Added 1979; Amended 1985)

(b) Inch-Pound Capacities - 1/2 dry pint, 1 dry pint, or 1 dry quart.

*NOTE 2: When used in this regulation, the term "weight" means "mass." (See paragraph I. in Section I., Introduction, of NIST Handbook 130 for an explanation of these terms.)*

**1.1.3. Marking Requirements for Shipping Containers.** -- If two or more measure containers are placed in a shipping package, the crate or package shall show the number of measure containers and the quantity of contents of each.  
(Added 1971; Amended 1979, 1985, 1989, and 1991)

**1.2. Bread.** -- Bread kept, offered, or exposed for sale, whether or not packaged or sliced, shall be sold by weight. The wrappers of bread that is sold and expressly represented at the time of sale as "stale bread" shall not be considered packages for labeling purposes.  
(Added 1971; Amended 1979, 1980, 1985, 1987, 1991, and 1992)

**1.3. Butter, Oleomargarine, Margarine, Butter-Like and/or Margarine-Like Spreads.** -- Shall be offered and exposed for sale and sold by weight. "Butter-like and/or margarine-like spreads" are those products that meet the Federal Standard of Identity for butter or margarine and oleomargarine except that they contain less than 80 percent fat and may contain other safe and suitable ingredients.  
(Added 1971; Amended 1979, 1985, 1986, and 1994)

**1.4. Flour, Corn Meal, and Hominy Grits.** -- Wheat flour, whole wheat flour, graham flour, self-rising wheat flour, phosphated wheat flour, bromated flour, corn flour, corn meal, and hominy grits, whether enriched or not, shall be packaged, kept, offered, or exposed for sale, and sold by weight.  
(Amended 1994)

**1.5. Meat, Poultry, Fish, and Seafood.**<sup>[NOTE 3, see page 83]</sup> -- Shall be sold by weight, except that whole shellfish in the shell may be sold by weight, measure, and/or count. Shellfish are aquatic animals having a shell, such as mollusks (for example, scallops) or crustaceans (for example, lobster or shrimp).  
(Amended 1988)

*NOTE 3: See § 1.12. for additional requirements for ready-to-eat food.*

**1.5.1. In Combination with Other Foods.** -- When meat, poultry, fish, or seafood is combined with some other food element to form a distinctive food product, the quantity representation may be in terms of the total weight of the product or combination, and a quantity representation need not be made for each element, *provided* a statement listing

the ingredients in order of their predominance by weight must also appear on the label.  
(Amended 1989)

## **1.5.2. Clams, Mussels, Oysters, and Other Mollusks**

**1.5.2.1. Whole clams, oysters, mussels, or other mollusks in the shell** (fresh or frozen) shall be sold by weight (including the weight of the shell, but not including the liquid or ice packed with them), dry measure (e.g., bushel), and/or count. In addition, size designations may be provided.

**1.5.2.2. Whole clams, oysters, mussels, or other mollusks on the half shell** (fresh, cooked, smoked, or frozen, with or without sauces or spices added) shall be sold by weight (excluding the weight of the shell) or by count. Size designations may also be provided.  
(Added 1989)

**1.5.2.3. Fresh oysters removed from the shell** shall be sold by weight, drained weight, or by fluid volume. For oysters sold by weight or by volume, a maximum of 15 percent free liquid by weight is permitted.  
(Amended 1991)

**1.5.2.4. Processed clams, mussels, oysters, or other mollusks, on the half shell** (fresh or frozen) shall be sold by net weight excluding the weight of the shell. The term "processed" means removing the meat from the shell and chopping it or cutting it or commingling it with other solid foods.  
(Amended 1989)

**1.5.2.5. Canned (heat-processed) mussels, clams, oysters, or other mollusks** shall be sold by net weight. A maximum of 41 percent free liquid by weight is permitted for canned oysters. (Added 1986 and 1971; Amended 1982, 1985, 1986, and 1989)

**1.6. Fluid Milk Products.** -- All fluid milk products, including but not limited to milk, lowfat milk, skim milk, cultured milks, and cream shall be sold in terms of fluid volume.  
(Amended 1995)

**1.7. Other Milk Products.** -- Cottage cheese, cottage cheese products, and other milk products that are solid, semi-solid, viscous, or a mixture of solid and liquid, as defined in the Pasteurized Milk Ordinance of the U.S. Public Health Service, as amended in 1965, shall be sold in terms of weight.  
(Amended 1995)

**1.7.1. Factory Packaged Ice Cream and Similar Frozen Products.** -- Ice cream, ice milk, frozen yogurt, and similar products shall be kept, offered, or exposed for sale, or sold in terms of fluid volume.  
(Amended 1995)

**1.8. Pickles.** -- The declaration of net quantity of contents on pickles and pickle products, including relishes but excluding one or two whole pickles in a transparent wrapping, which may be declared by count, shall be expressed in terms of liquid measure. Sales of pickles from bulk may be by count.  
(Added 1971)

## **1.9. Advertising and Price Computing of Bulk Food Commodities.**

**1.9.1. Total Price Computing.** -- The price of food commodities sold from bulk by weight shall be computed in terms of whole units of weight (i.e., grams, kilograms, pounds, ounces, etc.) and not in common or decimal fractions.

**1.9.2. Unit Price Advertising.** -- The price of food commodities sold from bulk by weight shall be advertised or displayed in terms of whole weight units of kilograms or pounds only, not in common or decimal fractions or in ounces. A supplemental declaration is permitted, in print no larger than the whole unit price. This supplemental declaration may be expressed in common or decimal fractions, or in ounces.  
(Added 1976; Amended 1985, 1987 and 1991)

**1.10. Generic Terms for Meat Cuts.** -- A declaration of identity for meat cuts shall be limited to generic terms, such as those listed in the Uniform Retail Meat Identity Standards. The following abbreviations may be used:

BAR B Q	Barbecue	POT-RST	Pot Roast
BI	Bone In	RND	Round
BNLS	Boneless	RST	Roast
DBLE	Double	SHLDR	Shoulder
LGE	Large	SQ	Square
N.Y.(NY)	New York	STK	Steak
PK	Pork	TRMD	Trimmed

(Added 1976)

**1.11. Sale of Meat by Carcass, Side, or Primal Cut.** -- The seller of a carcass, side, quarter, or primal cut on a gross or hanging weight basis shall provide to the buyer a written statement giving the following information at the times indicated:  
(Amended 1985)



**1.11.1. Prior to delivery**

- (a) The name and address of the seller (firm);
- (b) the date of the contract;
- (c) the name and address of the buyer;
- (d) the total net weight (hanging weight) of the carcass, side, or primal cut prior to cutting or processing;
- (e) the USDA quality grade and yield grade of the meat to be supplied if so represented;
- (f) the price per pound for each species (not including any inducements) and the total price of the sale order;
- (g) the estimated cutting loss on the order in terms of percentage and weight [e.g., "40 percent, 72.5 kg (160 lb)"];
- (h) a list by name and estimated count of each cut to be derived from each primal source;
- (i) additional costs, listed separately, for cutting, wrapping, freezing, and finance charges, if any; and
- (j) that the buyer may keep the cutting loss.  
(Added 1985)

**1.11.2. At the time of delivery. --**

- (a) The name and address of the buyer and seller;
- (b) the date of delivery;
- (c) the total net weight of the meat delivered;
- (d) a list, by name and count, of each cut derived from each primal cut; and
- (e) a separate indication of the quantity of any meat or other commodity(s) received by the purchaser as an inducement in connection with the purchase of the carcass, side, or primal cut.  
(Added 1985)

**1.11.3. Exemptions. --** This subsection shall not apply to the sale of any carcass, side, quarter, or primal cut of meat that individually or collectively has a gross or hanging weight of 22.6 kg (50 lb) or less.  
(Added 1985)

**1.11.4. Right of cancellation. --** The buyer shall have the right to cancel any carcass, side, quarter, or primal cut meat contract until midnight of the third business day after the day on which the buyer executed the contract or after the day on which the seller provided the buyer with a fully executed copy of the contract, whichever is later.  
(Added 1985 and 1977; Amended 1980, 1985)

**1.12. Ready-to-Eat Food**

**1.12.1. Definition. --** "Ready-to-Eat Food" is restaurant-style food offered or exposed for sale, whether in restaurants, supermarkets, or similar food service establishments, that is ready for consumption, though not necessarily on the premises where sold. Ready-to-Eat Food does not include sliced luncheon products, such as meat, poultry, or cheese when sold separately.

**1.12.2. Methods of Sale. --** Ready-to-Eat Food sold from bulk, or in single servings packed on the premises, may be sold by weight, measure, or count (count includes servings.)  
(Amended 1993)

**1.13. Home Food Service Plan Sales****1.13.1. Definitions.**

As used in this section, the following words and phrases shall have the following meanings:

(a) **Home Food Service Plan.** "Home food service plan" means the offering for sale to a consumer, in the consumers home, any food item, or food item in combination with any nonfood item and/or services, whether or not a membership fee or similar charge is involved.

(b) **Seller.** "Seller" means any person, partnership, corporation or association, however organized, engaged in the sale of a home food service plan.

(c) **Buyer.** "Buyer" means both the actual and prospective purchaser, but does not include persons purchasing for resale.

(d) **Contract.** "Contract" means all of the collective written agreements subscribed by a Buyer at the time of sale relating to the purchase of a home food service plan, except promissory notes or other financing agreements.

(e) **Food Item.** "Food Item" means each edible product sold as part of a home food service plan, including, but not limited to, each constituent part or kind of meat cut from a primal source, each kind of whole poultry or poultry part, seafood products, and other like products.



**(f) Nonfood Item.** "Nonfood item" means each inedible product sold as part of a home food service plan, including, but not limited to, paper products, health and beauty products, detergents, cleaners and disinfectants, rolls of wrapping, and like products. The term does not include food items and durable consumer goods such as appliances.

**(g) Unit Price.** "Unit Price" means the price of a food or nonfood item sold as part of a home food service plan, computed to the nearest tenth of 1 cent when less than 1 dollar, and to the nearest cent when 1 dollar or more. The unit price, exclusive of any service charge(s), shall be expressed in terms of the price per unit of weight, measure, or count set forth in the "Uniform Unit Pricing Regulation" in the current edition of National Institute of Standards and Technology Handbook 130.

**(h) Service Charge.** "Service charge" means the total price for any additional features, services, and processing associated with the purchase of a home food service plan, whether stated in terms of membership fees or otherwise.

**(i) Primal Source.** "Primal source" means the following cuts: (i) for beef, the primal sources are the round, flank, loin, rib, plate, brisket, chuck, and shank; (ii) for veal and lamb or mutton, the primal sources are the leg, flank, loin, rack (rib), and shoulder; and (iii) for pork, the primal sources are the belly, loin, ham, spareribs, shoulder, and jowl.

### 1.13.2. Contract and Disclosure Requirements

#### 1.13.2.1. At the time of sale:

**(a)** At the time of sale, the Seller shall provide the Buyer with a single document, referred to in this subsection as the "written agreement," which shall clearly and conspicuously disclose the following:

- (1)** The name, address, and telephone number of the Seller and the name and address of the Buyer;
- (2)** The date of the contract;
- (3)** The price of the food and nonfood items of the home food service plan;
- (4)** The service charge or the price of any service charges associated with the home food service plan;
- (5)** The total price of the home food service plan including the price of the food and nonfood items, and the price of any service charge; and

**(6)** A statement that the Buyer shall have the right to cancel the home food service plan contract until midnight of the third business day after the date on which the Buyer executed the contract or after the day on which the Seller provided the Buyer with a fully executed copy of the contract, whichever is later, by giving written notice of cancellation to the Seller. Compliance with requirements of Federal statutes, rules, or regulations governing form of notice of right of cancellation shall be deemed satisfactory notice of the requirements of this regulation.

**(b)** In addition to the above disclosures required in the written agreement, the following disclosures are required to be given to the Buyer at the time of sale:

**(1)** A written list of all food and nonfood items to be sold, which shall include:

**(i)** The identity of each unit and, where applicable, the United States Department of Agriculture quality grade of the item, if so graded; the primal source; and the brand or trade name;

**(ii)** The quantity of each item sold.

**(iii)** The estimated serving size by net weight of each piece of meat, poultry, and seafood item offered for sale under the home food service plan, provided, however, that such estimates shall not differ from the actual weight at the time of delivery by more than 5 percent, and that the dollar value of the meat, poultry, and seafood items delivered is equal to or greater than that represented to the Buyer; and

**(iv)** The net weight, measure, or count of all other food and nonfood items offered for sale;

**(2)** A current unit price list stating in dollars and cents the price per kilogram or pound or other appropriate unit of measure, and the total sale price of each item to be delivered. This price list shall clearly and conspicuously make reference to the fact of whether there are additional costs disclosed in the written agreement relating to any "service charges" associated with the purchase of the home food service plan;

**(3)** If a membership is sold, a written statement of all terms, conditions, benefits, and privileges applicable to the membership.

**(4)** If a service charge is included, a written statement specifically identifying the service(s) provided and the price(s) charged for them.

**1.13.2.2. At the Time of Delivery:**

(a) At the time of delivery, the Seller shall provide a receipt, for signature by the Buyer, disclosing the following information:

(1) The identity of the item, and the net quantity of the contents in terms of either weight, measure, or count, as required by applicable law. The net weight of each food item delivered shall be within the limit specified in § 1.13.2.1b(i)(iii) Contract and Disclosure Requirements; and

(2) The unit price and total sales price of each food and nonfood item. The unit price shall be the same as that specified on the unit price list given to the Buyer at the time of sale.

**1.13.3. Advertisement of Home Food Service**

**Plans** -- Any advertisement of a home food service plan which discloses item pricing information in accordance with the provisions of this section shall set forth, in a clear and conspicuous manner, whether there are any service charges or other additional costs associated with the purchase of the home food service plan.

(Added 1992)

**Section 2. Nonfood Products.** [NOTE 1, see page 83]**2.1. Advertising and Price Computing of Bulk Commodities.**

-- The price of bulk commodities or commodities not in package form and sold by weight shall be advertised, displayed, and computed in terms of whole units of weight (i.e., grams, kilograms, pounds, ounces, etc.), and not in common or decimal fractions.

(Added 1989)

**2.2. Fence Wire Products.**

-- Rolls of fence wire products shall be sold by:

(a) Gauge of wire.

(b) Height in terms of inches or centimeters, if applicable.

(c) Length in terms of rods, meters, or feet.

(Added 1979)

**2.3. Coatings.**

-- Asphalt paints, coatings, and plastics shall be sold in terms of liquid measure.

(Added 1971)

**2.4. Fireplace and Stove Wood.**

-- For the purpose of this regulation, this section shall apply to the sale of all wood, natural and processed, for use as fuel.

**2.4.1. Definitions****2.4.1.1. Fireplace and stove wood.**

-- Any kindling, logs, boards, timbers, or other wood, natural or processed, split or not split, advertised, offered for sale, or sold for use as fuel.

(Amended 1991)

**2.4.1.2. Cord.**

-- The amount of wood that is contained in a space of 128 cubic feet, when the wood is ranked and well stowed. For the purpose of this regulation, "ranked and well stowed" shall be construed to mean that pieces of wood are placed in a line or row, with individual pieces touching and parallel to each other, and stacked in a compact manner.

**2.4.1.3. Representation.**

-- A "representation" shall be construed to mean any advertisement, offering, invoice, or the like that pertains to the sale of fireplace or stove wood.

**2.4.2. Identity.**

-- A representation may include a declaration of identity that indicates the species group (Example: 50 percent hickory, 50 percent miscellaneous softwood). Such a representation shall indicate, within 10 percent accuracy, the percentages of each group.

**2.4.3. Quantity.**

-- Fireplace and stovewood shall be advertised, offered for sale, and sold only by measure, using the term "cord" and fractional parts of a cord, or the cubic meter; except that:

**(a) Packaged Natural Wood.**

-- Natural wood offered for sale in packaged form in quantities less than 0.45 m<sup>3</sup> (1/8 cord or 16 cu ft) shall display the quantity in terms of cubic meters, to include decimal fractions of cubic meters; or cubic feet, to include fractions of cubic feet.

**(b) Artificial Compressed or Processed Logs.**

-- A single fireplace log shall be sold by weight, and packages of such individual logs shall be sold by weight plus count.

**(c) Stove Wood Pellets or Chips.**

-- Pellets or chips not greater than 15 cm (6 in) in any dimension shall be sold by weight. This requirement does not apply to flavoring chips. (Amended 1976 and 1991)

**2.4.4. Prohibition of terms.**

-- The terms "face cord," "rack," "pile," "truckload," or terms of similar import shall not be used when advertising, offering for sale, or selling wood for use as fuel.



**2.4.5. Delivery ticket or sales invoice.** -- A delivery ticket or sales invoice shall be presented by the seller to the purchaser whenever any nonpackaged fireplace or stove wood is sold. The delivery ticket or sales invoice shall contain at least the following information:

- (a) the name and address of the vendor;
  - (b) the name and address of the purchaser;
  - (c) the date delivered;
  - (d) the quantity delivered and the quantity upon which the price is based, if this differs from the delivered quantity;
  - (e) the price of the amount delivered; and
  - (f) the identity in the most descriptive terms commercially practicable, including any quality representation made in connection with the sale.
- (Added 1975)

**2.5. Peat and Peat Moss.** -- Applies only with respect to organic matter of geological origin, excluding coal and lignite, originating principally from dead vegetative remains through the agency of water in the absence of air and occurring in a bog, swampland, or marsh, and containing an ash content not exceeding 25 percent on a dry-weight basis (dried in an oven at 105 °C (221 °F) until no further weight loss can be determined).

**2.5.1. Declaration of quantity.** -- The declaration of quantity of peat and peat moss shall be expressed in weight units or in cubic-measure units.

#### **2.5.2. Units**

**2.5.2.1. Weight.** -- Peat and peat moss sold in terms of weight shall be offered and exposed for sale only in kilograms and/or pounds.

**2.5.2.2. Cubic measure.** -- Peat and peat moss sold in terms of cubic measures shall be offered and exposed for sale only in liters and/or cubic feet. If the commodity is labeled in terms of compressed cubic measurement, the quantity declaration shall represent the quantity in the compressed state and the quantity from which the final product was compressed (the latter declaration not exceeding the actual amount of material that can be recovered).

(Added 1971; Amended 1975, 1979, and 1983)

**2.6. Prefabricated Utility Buildings.** -- These buildings shall be offered for retail sale on the basis of usable inside space as follows:

- (a) length, measured from inside surface of wall panels at the base;
- (b) width, measured from inside surface of wall panels at the base;
- (c) height, measured from the base to the top of the shortest wall panel.

Inside dimensions in SI units shall be declared to the nearest 0.01 meter; inside dimensions in inch-pound units shall be declared to the nearest inch.

If total usable inside space is declared in a supplemental declaration, it shall be to the nearest cubic decimeter or cubic foot.

(Added 1975)

**2.7. Roofing and Roofing Material.** -- Shall be sold by the square meter only if sold in SI units, by the square, or by the square foot only if sold in inch-pound units.

(Amended 1979)

#### **2.7.1. Definitions**

**2.7.1.1. Square meter.** -- The term "square meter" shall mean the quantity of roofing or roofing material that, when applied according to the directions or instructions of the manufacturer, will cover one square meter exclusive of side laps or side joints.

(Added 1979)

**2.7.1.2. Square.** -- The term "square" shall mean the quantity of roofing or roofing material that, when applied according to directions or instructions of the manufacturer, will cover an area of 100 square feet exclusive of side laps or side joints, *provided*, in the case of roofing or roofing material of corrugated design, the side lap or side joint shall be one full corrugation.

**2.7.1.3. Square foot.** -- The term "square foot" shall mean the quantity of roofing or roofing material that, when applied according to the directions or instructions of the manufacturer, will cover 1 square foot (144 sq in) exclusive of side laps or side joints.

**2.7.2. Declaration of quantity.** -- When the declaration of quantity on a package of roofing or roofing material contains the term "square," it shall include, plainly and conspicuously,

a numerical definition of the term "square"; for example, "One square covers 100 sq ft of roof area."

**2.7.2.1. Common fractions.** -- The use of the common fraction one-third (1/3) is specifically authorized in the quantity statement of a package of roofing or roofing material when, and only when, used as the common fraction of the "square."

**2.7.2.2. Quantity statement.** -- The primary declaration if in inch-pound units shall only be in terms of squares or square feet, and if in metric units shall only be in terms of square meters. There is no prohibition against the use of supplementary quantity declarations, such as shingle dimensions, but in no case shall the weight of the material be stated or implied. However, the use of numerical descriptions for rolls of felt roofing material may continue to be used. (Added 1971; Amended 1979)

**2.8. Sealants.** -- Caulking compounds, glazing compounds, and putty shall be sold in terms of liquid measure, except that rope caulk shall be sold by weight. (Added 1971; Amended 1981)

## **2.9. Sod and Turf**

**2.9.1. Application.** -- For the purpose of this regulation this section shall apply to all sod, including turf sod, turf plugs, and turf sprigs.

### **2.9.2. Definitions.** --

**2.9.2.1. Sod.** -- Sod shall mean "turf sod," "turf plugs," or "turf sprigs" of a single kind or variety or a mixture of kinds and varieties.

**2.9.2.2. Turf.** -- Turf shall mean a live population of one or more kinds of grasses, legumes, or other plant species used for lawns, recreational use, soil erosion control, or other such purposes.

**2.9.2.3. Turf plug.** -- Turf plug shall mean a small section cut from live turf of those kinds of turf normally vegetatively propagated (such as zoysia grass) that when severed contain sufficient plant material to remain intact.

**2.9.2.4. Turf sod.** -- Shall mean a strip or section of live turf that when severed contains sufficient plant material to remain intact.

**2.9.2.5. Turf sprig.** -- Shall mean a live plant, stolon, crown, or section cut from stolonifera plants used as turf.

**2.9.3. Quantity.** -- Sod shall be advertised, offered for sale, and sold by measure or by a combination of count and measure as prescribed by this subsection.

**2.9.3.1. Turf sod.** -- Turf sod shall be advertised for sale and sold in terms of the square meter, square foot, or square yard, as appropriate. (Amended 1979)

**2.9.3.2. Turf plugs.** -- Turf plugs shall be advertised for sale and sold in terms of count, combined with a statement of the plug diameter.

**2.9.3.3. Turf sprigs.** -- Turf sprigs shall be advertised for sale and sold in terms of the liter or bushel. (Added 1976; Amended 1979)

**2.10. Softwood Lumber.** -- Applies to softwood boards, timbers, and dimension lumber that have been surfaced, but shall not apply to rough lumber; to lumber that has been matched, patterned, or shiplapped; or to lumber remanufactured or joined so as to have changed the form or identity, such as individually assembled or packaged millwork items. "Nominal sizes" for inch-pound dimensions are size designations used for convenience in describing approximate, rather than actual, sizes of lumber. "Nominal sizes" were originally derived from the dimensions of rough lumber before surfacing and are always greater than the actual dimensions; thus a dry "2 x 4" is surfaced to actual dimensions of 1-1/2 inches x 3-1/2 inches (38 mm x 89 mm). The requirements in this section refer to actual sizes of lumber; for nominal sizes see Table 1, on page 91. The nominal sizes used in this section follow Department of Commerce Voluntary Product Standard PS 20-94, American Softwood Lumber Standard, or latest edition. S1 equivalents are included for actual measurements only.

### **2.10.1. Definitions**

**2.10.1.1. Surfaced (Dressed) Lumber.** -- Lumber that has been surfaced by a machine (to attain smoothness of surface and uniformity of size) on one side (S1S), on two sides (S2S), one edge (S1E), two edges (S2E), or a combination of sides and edges (S1S1E, S1S2E, S2S1E, S4S).

**2.10.1.2. Boards.** -- Lumber 38 mm (1-1/2 in) or less in actual thickness and 38 mm (1-1/2 in) or more in actual width. Lumber less than 139 mm (5-1/2 in) in actual width may be classified as strips.

**2.10.1.3. Timbers.** -- Lumber 114 mm (4-1/2 in) or more in smallest dimension. Timbers may be designated as beams, stringers, posts, caps, sills, girders, or purlins.



**2.10.1.4. Dimension lumber.** -- Lumber from 38 mm (1-1/2 in) to, but not including, 114 mm (4-1/2 in) in actual thickness, and 38 mm (1-1/2 in) or more in actual width. Dimension lumber may be designated as framing, joists, planks, rafters, or studs.

**2.10.1.5. Rough lumber.** -- Lumber that has not been surfaced, but that has been sawed, edged, and trimmed at least to the extent of showing saw marks, or other primary manufacturing marks in the wood, on the four longitudinal surfaces of each piece for its overall length.

**2.10.1.6. Matched lumber.** -- Lumber that has been worked with a tongue on one edge of each piece and a groove on the opposite edge to provide a close tongue-and-groove joint by fitting two pieces together; when end-matched, the tongue and groove are worked in the ends also.

**2.10.1.7. Patterned lumber.** -- Lumber that is shaped to a pattern or a molded form, in addition to being dressed, matched, or shiplapped, or any combination of these workings.

**2.10.1.8. Shiplapped lumber.** -- Lumber that has been worked or rabbeted on both edges of each piece to provide a closelapped joint by fitting two pieces together.

**2.10.1.9. Grade.** -- The commercial designation assigned to lumber meeting specifications established by a nationally recognized grade rule writing organization.

**2.10.1.10. Species.** -- The commercial name assigned to a species of trees.

**2.10.1.11. Species group.** -- The commercial name assigned to two or more individual species having similar characteristics.

**2.10.1.12. Representation.** -- A "representation" shall be construed to mean any advertisement, offering, invoice, or the like that pertains to the sale of lumber.

**2.10.1.13. Minimum dressed sizes (width and thickness).** -- The standardized width and thickness at which lumber is dressed when manufactured in accordance with the U.S. Department of Commerce Voluntary Product Standard PS 20-94, "American Softwood Lumber Standard," or latest edition, and regional grading rules conforming to PS 20-94 or latest edition. (See Table 1, Softwood Lumber Sizes.)

**2.10.2. Identity.** -- Representations shall include a declaration of identity that specifies the grade or grades, species or species group, and whether the lumber is unseasoned (green) or dry.

**2.10.3. Quantity.** -- Representations shall be in terms of:

- (a) the number of pieces,
- (b) the minimum surfaced width and thickness, and either
- (c) the length of individual pieces or the lineal footage; except that, the use of nominal dimensions shall be allowed as long as a table of minimum surfaced sizes is displayed prominently or the actual dimensions are prominently displayed to the customer and the term "nominal" or "nom" is also used in conjunction with any representation of dimensions.

**2.11. Carpeting.** -- Anyone who sells carpeting shall provide the purchaser with written statements at the time of sale giving the following information:

- (a) The name and address of the manufacturer.
- (b) The style name and roll number of the carpet.
- (c) The generic name of the fiber and the type of backing material.
- (d) The amount delivered (exact size shipped).
- (e) The price per square meter if sold in SI units, or the price per square yard if sold in inch-pound units, and the total price. (Added 1977; Amended 1979)

**2.12. Hardwood Lumber - Retail Sales.** -- The requirements of this section apply to retail sales of hardwood lumber, but not to hardwood flooring, molding, or other pre-formed products.

#### **2.12.1. Definitions. --**

**2.12.1.1. Board Foot.** -- The inch-pound unit of volume measurement for hardwood lumber. A board foot is the volume of a board 1-foot long, 1-foot wide, and 1-inch thick or its equivalent (144 cu in of wood).

**2.12.1.2. Surfaced Lumber.** -- Lumber that has been surfaced for the purpose of attaining smoothness of surface and uniformity of size.

**2.12.1.3. Kiln Drying.** -- A specialized process used to minimize dimensional changes in service. Hardwood lumber used for most products must have moisture removed by placing it in a drying kiln with controlled humidity and heat for a period

of time determined by the initial and the final moisture content, the species, and the thickness.

**2.12.1.4. Surface Measure.** -- A rounded area measurement for hardwood lumber. The surface measure shall be determined by multiplying the full width of the piece in inches and fractions by the standard length (see § 2.12.1.7. Standard Lengths) in feet, dividing by 12, and rounding up or down to the nearest whole square foot. (Fractions less than or equal to one-half square foot are rounded down and those greater than one-half square foot are rounded up.)

**2.12.1.5. Species.** -- The commercial name assigned to a species of trees.

**2.12.1.6. Species Group.** -- The commercial name assigned to two or more individual species having similar characteristics.

**2.12.1.7. Standard Lengths.** -- 4, 5, 6, 7, 8, 9, 10, 11, 12, 13, 14, 15, or 16 feet. Fractional lengths are rounded down to the next lower standard length (for example, if a board is 6 ft 8 in long, its length is rounded down to 6 ft).

**2.12.1.8. Stock Widths.** -- Special items manufactured to predetermined widths, normally for retail sale.

**2.12.2. Identity.** -- Representations shall include a declaration of identity that specifies the species or species group.

**2.12.3. Surfaced (S4S) Lumber Manufactured to Stock Widths.** --

**2.12.3.1. Quantity.** -- Representations shall be in terms of one of the following:

(a) by linear measure, when surfaced width and thickness are stated, or

(b) by count, when length and surfaced width and thickness are stated, or

(c) by surface measure (square feet) when a thickness is stated.

**2.12.3.2. Representations.** -- The use of nominal dimensions shall be allowed if the table of Minimum Surfaced Sizes for Kiln Dried Hardwood Lumber or the actual dimensions are prominently displayed to the customer, and the term "nominal" or "nom" is used in conjunction with any representation of nominal dimensions.

**2.12.3.3. Minimum Surfaced Sizes of Kiln Dried Lumber (width and thickness).** -- Table 2 on the following page, shows the minimum sizes for the stock widths listed. This table includes dimensions for thicknesses of 1-inch and 2-inch thick stock lumber. Hardwood lumber is also manufactured in thicknesses of 1-1/4 inch (1 in surfaced) and 1-1/2-inch (1-3/16 in surfaced). For other thicknesses, use the nominal and minimum widths from the table. For example: a board with the nominal dimensions of 1-1/4 inches x 4 inches would have minimum thickness of 1-inch and minimum width of 3-1/2 inches.

## **2.12.4. Random Width Lumber**

**2.12.4.1. Sales of random width hardwood lumber** measured after kiln drying shall be quoted, invoiced, and delivered on the basis of net board footage, with no addition of footage for kiln drying shrinkage or surfacing. Sales of hardwood lumber measured and sold prior to kiln drying or surfacing shall be quoted, invoiced, and delivered on the basis of net board footage before kiln drying or surfacing. If the lumber is to be kiln dried or surfaced at the request of the purchaser, the kiln drying or surfacing charge shall be clearly shown and identified on the quotation and invoice. (Amended 1993)

## **2.13. Polyethylene Products**

**2.13.1. Consumer and nonconsumer products** offered and exposed for sales shall be sold in the terms given in § 2.13.1.1. Sheeting and film, (Consumer products shall include quantity statements in both SI and Inch-Pound Units).

### **2.13.1.1. Sheeting and film**

(a) length and width

(b) area in square meters or square feet

(c) thickness in micrometers or mils<sup>[NOTE 4, see page 91]</sup>

(d) weight

(Added 1982; Amended 1979, 1993)

**NOTE 4:** 1 mil = 0.001 in = 25.4 micrometers ( $\mu\text{m}$ ).  
1 micrometer = 0.000039 in.  
(Amended 1993)

**2.13.2. Consumer products** at retail shall be sold in the terms given in § 2.13.2.1. Food wrap, 2.13.2.2. Lawn and trash bags, and 2.13.2.3. Food and sandwich bags.

**Table 1. Softwood Lumber Sizes**

Minimum standard surfaced sizes at the time of manufacture for both unseasoned (green) and dry lumber as published by the U.S. Department of Commerce in Voluntary Product Standard PS 20-94 or latest edition.

Product Classification (Nominal Size)	Minimum Dressed Sizes**			
	Unseasoned		Dry	
	inches	millimeters	inches	millimeters
Surfaced Lumber*				
2 x 4	1-9/16 x 3-9/16	40 x 90	1-1/2 x 3-1/2	38 x 89
2 x 6	1-9/16 x 5-5/8	40 x 143	1-1/2 x 5-1/2	38 x 140
2 x 8	1-9/16 x 7-1/2	40 x 190	1-1/2 x 7-1/4	38 x 184
2 x 10	1-9/16 x 9-1/2	40 x 241	1-1/2 x 9-1/4	38 x 235
2 x 12	1-9/16 x 11-1/2	40 x 292	1-1/2 x 11-1/4	38 x 286
Board Lumber				
1 x 4	25/32 x 3-9/16	20 x 90	3/4 x 3-1/2	19 x 89
1 x 6	25/32 x 5-5/8	20 x 143	3/4 x 5-1/2	19 x 140
1 x 8	25/32 x 7-1/2	20 x 190	3/4 x 7-1/4	19 x 184
1 x 10	25/32 x 9-1/2	20 x 241	3/4 x 9-1/4	19 x 235
1 x 12	25/32 x 11-1/2	20 x 292	3/4 x 11-1/4	19 x 286
*The dry thicknesses of nominal 3-in and 4-in lumber are 2-1/2 in (64 mm) and 3-1/2 in (89 mm); unseasoned thicknesses are 2-9/16 in (65 mm) and 3-9/16 (90 mm). Widths for these thicknesses are the same as shown above.				
**PS 20-94 defines dry lumber as being 19 percent or less in moisture content and unseasoned lumber as being over 19 percent moisture content. The size of lumber changes approximately 1 percent for each 4 percent change in moisture content. Lumber stabilizes at approximately 15 percent moisture content under normal use conditions. (Added 1971)				

(Added 1971; Amended 1990, 1993)

### 2.13.2.1. Food wrap

(a) length and width

(b) area in square meters and square feet  
(Amended 1979)

### 2.13.2.2. Lawn and trash bags

(a) count

(b) dimensions

(c) thickness in micrometers and mils  
(Amended 1993)

(d) capacity<sup>[NOTE 5, see page 93]</sup>

The capacity statement does not apply to fold-over sandwich bags.

### 2.13.2.3. Food and sandwich bags

(a) count



Table 2 - Minimum Surfaced Sizes for Kiln Dried Hardwood Lumber

SI Units for Thickness and Width	Thickness and Width in Inches	
Minimum Sizes in millimeters	Nominal Sizes	Minimum Sizes
38 x 89	2 x 4	1-1/2 x 3-1/2
38 x 140	2 x 6	1-1/2 x 5-1/2
38 x 184	2 x 8	1-1/2 x 7-1/4
38 x 235	2 x 10	1-1/2 x 9-1/4
38 x 286	2 x 12	1-1/2 x 11-1/4
19 x 19	1 x 1	3/4 x 3/4
19 x 38	1 x 2	3/4 x 1-1/2
19 x 63	1 x 3	3/4 x 2-1/2
19 x 89	1 x 4	3/4 x 3-1/2
19 x 140	1 x 6	3/4 x 5-1/2
19 x 184	1 x 8	3/4 x 7-1/4
19 x 235	1 x 10	3/4 x 9-1/4
19 x 286	1 x 12	3/4 x 11-1/4

The dry thickness of nominal 1-1/2-inch lumber is 1-3/16 inch. The dry thickness of nominal 1-1/4-inch lumber is 1 inch. Sizes are shown in inches and millimeters. Minimum sizes in millimeters are calculated by multiplying the size in inches by 25.4 and rounding to the nearest millimeter. The rule for rounding is: round up for numbers greater than 0.50 mm and round down for numbers less than or equal to 0.50 mm. In case of a dispute on size measurements, the inch measurement takes precedence. Nominal and minimum widths for these thicknesses are shown above. The SI equivalents for 1-inch and 1-3/16-inch lumber are 25.4 mm and 30.1 mm, respectively.

(b) dimensions

(c) capacity<sup>[NOTE 5, see page 93]</sup>

**2.13.3. Nonconsumer products** shall be offered and exposed for sale in the terms given in § 2.13.3.1. Bags:

#### 2.13.3.1. Bags

(a) count

(b) dimensions

(c) thickness in micrometers or mils

(d) weight

(e) capacity<sup>[NOTE 5, see page 93]</sup>

**NOTE 5:** See § 10.8.2. Capacity of the Uniform Packaging and Labeling Regulation.

**2.13.4. Declaration of weight.** -- The labeled statement of weight for polyethylene sheeting and film products under § 2.13.1.1. Sheeting and film, and 2.13.3.1. Bags, shall be equal to or greater than the weight calculated by using the formula below. The final value shall be calculated to four digits, and declared to three digits, dropping the final digit as calculated (for example, if the calculated value is 2.078 lb, then the declared net weight shall be 2.07 lb.)

For SI dimensions:

$M = T \times A \times D/1000$ , where:

M = net mass in kilograms

T = nominal thickness in centimeters

A = nominal length in centimeters times nominal width<sup>[NOTE 6, see page 94]</sup> in centimeters



D = density in grams per cubic centimeter as determined by ASTM Standard D1505-68, "Standard Method of Test for Density of Plastics by the Density Gradient Technique" (or latest issue)

For the purpose of this regulation, the minimum density shall be 0.92 g/cm<sup>3</sup> (when D is not known).

For inch-pound dimensions:

W = T x A x 0.03613 x D, where:

W = net weight in pounds;

T = nominal thickness in inches;

A = nominal length in inches times nominal width<sup>[NOTE 6, see page 94]</sup> in inches;

D = density in grams per cubic centimeter as determined by ASTM Standard D1505-68, "Standard Method of Test for Density of Plastics by the Density Gradient Technique" (or latest issue); and 0.03613 is a factor for converting g/cm<sup>3</sup> to lb/in<sup>3</sup>.

For the purpose of this regulation, the minimum density shall be 0.92 g/cm<sup>3</sup>.

(Added 1977; Amended 1980, 1982, 1987, 1989, 1990, and 1993)

**NOTE 6:** *The nominal width for bags in this calculation is twice the labeled width.*

## 2.14. Insulation

### 2.14.1. Packaged loose-fill insulation except cellulose. -- The label shall declare:

(a) the type of insulation and the net weight with no qualifying statement; and

(b) the minimum thickness, maximum net coverage area, and minimum weight per square foot at R-values of 11, 19, and 22. This information shall also be supplied for any additional R-values listed.

(Amended 1990)

### 2.14.2. Packaged loose-fill cellulose insulation.

-- The label shall declare:

(a) the type of insulation and the net weight with no qualifying statement; and

(b) the minimum thickness, maximum net coverage area, number of bags per 1000 square feet, and minimum weight per square foot at R-values of 13, 19, 24, 32, and 40. This

information shall also be supplied for any additional R-values listed.

(Amended 1990)

**2.14.3. Batt and blanket insulation.** -- The principal display panel of packaged batt or blanket insulation shall declare the square feet of insulation in the package, and the length and width of the batt or blanket. In addition, R-value and thickness shall be declared on the package.

**2.14.4. Installed insulation.** -- Installed insulation must be accompanied by a contract or receipt. For all insulation except loose fill and aluminum foil, the receipt must show the coverage area, thickness, and R-value of the insulation installed. For loose-fill, the receipt must show those three items plus the number of bags used. For aluminum foil, the receipt must show the number and thickness of the air spaces, the direction of heat flow, and R-value. The receipt must be dated and signed by the installer.

Example: This is to certify that the insulation has been installed in conformance with the requirements indicated by the manufacturer to provide a value of R-19 using 31.5 bags of insulation to cover 1,500 sq ft area. Signed and dated.

(Added 1979; Amended 1983)

**2.15. Solid Fuel Products.** -- Anthracite, semi-anthracite, bituminous, semi-bituminous, or lignite coal, and any other natural, manufactured, or patented fuel, not in liquid or gaseous form, except fireplace and stove wood, shall be offered, exposed for sale, or sold by net weight when in package form. (Added 1979)

## 2.16. Compressed or Liquefied Gases in Refillable Cylinders

**2.16.1. Application.** -- This Section does not apply to disposable cylinders of compressed or liquefied gases.

**2.16.2. Net Contents.** -- The net contents shall be expressed in terms of cubic meters or cubic feet; kilograms; or pounds and ounces. See § 2.21. Liquefied Petroleum Gas, for permitted expressions of net contents for liquefied petroleum gas. A standard cubic foot of gas is defined as a cubic foot at a temperature of 21 °C (70 °F) and a pressure of 101.35 kilopascals (14.696 psia) except for liquefied petroleum gas as stated in § 2.21.

**2.16.3. Cylinder Labeling.** -- Whenever cylinders are used for the sale of compressed or liquefied gases by weight, or are filled by weight and converted to volume, the following shall apply:

### 2.16.3.1. Tare Weights

**(a) Stamped or Stenciled Tare Weight.** -- For safety purposes, the tare weight shall be legibly and permanently stamped or stenciled on the cylinder. All tare weight values shall be preceded by the letters "TW" or the words "tare weight." The tare weight shall include the weight of the cylinder (including paint), valve, and other permanent attachments. The weight of a protective cap shall not be included in tare or gross weights. The Code of Federal Regulations Title 49, § 178.50-22 requires the maker of cylinders to retain test reports verifying the cylinder tare weight accuracy to a tolerance of 1 percent.

**(b) Tare Weight for Purposes of Determining the Net Contents.** -- The tare weight used in the determination of the final net contents may be either:

- (1) the stamped or stenciled tare weight or
- (2) the actual tare determined at the time of filling the cylinder. If the actual tare is determined at the time of filling the cylinder, it must be legibly marked on the cylinder or on a tag attached to the cylinder at the time of filling.

**(c) Allowable Difference.** -- If the stamped or stenciled tare is used to determine the net contents of the cylinder, the allowable difference between the actual tare weight and the stamped (or stenciled) tare weight, or the tare weight on a tag attached to the cylinder, for a new or used cylinder, shall be:

- (1) 1/2 percent for tare weights of 9 kg (20 lb) or less or
- (2) 1/4 percent for tare weights of more than 9 kg (20 lb).

**(d) Average Requirement.** -- When used to determine the net contents of cylinders, the stamped or stenciled tare weights of cylinders at a single place of business found to be in error predominantly in a direction favorable to the seller and near the allowable difference limit shall be considered to be not in conformance with these requirements.

**2.16.3.2. Acetylene Gas Cylinder Tare Weights.** -- Acetone in the cylinder shall be included as part of the tare weight.

**2.16.3.3. Acetylene Gas Cylinder Volumes.** -- The volumes of acetylene shall be determined from the product weight using approved tables such as those published in NIST Handbook 133 or those developed using 70 °F (21 °C) and

14.7 cubic feet (101.35 kPa) per pound at 1 atmosphere as conversion factors.

**2.16.3.4. Compressed Gases such as Oxygen, Argon, Nitrogen, Helium, and Hydrogen.** -- The volumes of compressed gases such as oxygen, argon, nitrogen, helium, or hydrogen shall be determined using the tables and procedures given in NIST Technical Note 1079, Tables of Industrial Gas Container Contents and Density for Oxygen, Argon, Nitrogen, Helium, and Hydrogen and supplemented by additional procedures and tables in NIST Handbook 133. (Added 1981; Amended 1990)

## 2.17. Precious Metals

### 2.17.1. Definition

**2.17.1.1. Precious metals.** -- Gold, silver, platinum, or any item composed partly or completely of these metals or their alloys and in which the market value of the metal in the item is principally the gold, silver, or platinum component.

**2.17.2. Quantity.** -- The unit of measure and the method of sale of precious metals, if the price is based in part or wholly on a weight determination, shall be either troy weight or SI units. When the measurement or method of sale is expressed in SI units of mass, a conversion chart to troy units shall be prominently displayed so as to facilitate price comparison. The conversion chart shall also display a table of troy weights indicating grains, pennyweights, and troy ounces. (Added 1982)

## 2.18. Mulch

### 2.18.1. Definition

**2.18.1.1. Mulch.** -- Any product or material except peat or peat moss (see § 2.5.) that is advertised, offered for sale, or sold for primary use as a horticultural, aboveground dressing; for decoration, moisture control, weed control, erosion control, temperature control, or other similar purposes. (Added 1987)

**2.18.2. Quantity.** -- All mulch shall be sold, offered, or exposed for sale in terms of volume measure: in SI units in terms of the cubic meter or liter; in inch-pound units in terms of the cubic yard or cubic foot. (Added 1983; Amended 1987)

**2.19. Kerosene.** -- All kerosene kept, offered, exposed for sale, or sold shall be identified as such and will include, with the word kerosene, an indication of its compliance with the standard specification adopted by the American Society



for Testing and Materials in Specification number D-3699 (1982 or latest revision).

Example: 1K Kerosene; Kerosene - 2K.

(Added 1983)

## 2.20. Gasoline-Oxygenate Blends

**2.20.1. Method of Retail Sale - Type of Oxygenate Must be Disclosed.** -- All automotive gasoline or automotive gasoline-oxygenate blends kept, offered, or exposed for sale, or sold, at retail containing at least 1.5 mass percent oxygen shall be identified as "with" or "containing" (or similar wording) the predominant oxygenate in the engine fuel. For example, the label may read "contains ethanol" or "with MTBE." The oxygenate contributing the largest mass percent oxygen to the blend shall be considered the predominant oxygenate. Where mixtures of only ethers are present, the retailer may post the predominant oxygenate followed by the phrase "or other ethers" or alternatively post the phrase "contains MTBE or other ethers." In addition, gasoline-methanol blend fuels containing more than 0.15 mass percent oxygen from methanol shall be identified as "with" or "containing" methanol. This information shall be posted on the upper 50 percent of the dispenser front panel in a position clear and conspicuous from the driver's position in a type at least 12.7 mm (½ in) in height, 1.5 mm (1/16 in) stroke (width of type).

(Amended 1996)

## 2.20.2. Documentation for Dispenser Labeling

**Purposes.** -- The retailer shall be provided, at the time of delivery of the fuel, on an invoice, bill of lading, shipping paper, or other documentation, a declaration of the predominant oxygenate or combination of oxygenates present in concentrations sufficient to yield an oxygen content of at least 1.5 mass percent in the fuel. Where mixtures of only ethers are present, the fuel supplier may identify either the predominant oxygenate in the fuel (i.e., the oxygenate contributing the largest mass percent oxygen) or, alternatively, use the phrase "contains MTBE or other ethers." In addition, any gasoline containing more than 0.15 mass percent oxygen from methanol shall be identified as "with" or "containing" methanol. This documentation is only for dispenser labeling purposes; it is the responsibility of any potential blender to determine the total oxygen content of the engine fuel before blending.

(Added 1984; Amended 1985, 1986, 1991, 1996)

**2.21. Liquefied Petroleum Gas.** -- All liquefied petroleum gases, including but not limited to propane, butane, and mixtures thereof, shall be kept, offered, exposed for sale, or sold by the pound, metered cubic foot<sup>[NOTE 7, see page 96]</sup> of vapor (defined as 1 cu ft at 60 °F), or the gallon (defined as 231 cu in at 60 °F). All metered sales by the gallon, except those using

meters with a maximum rated capacity of 20 gallons per minute or less, shall be accomplished by use of a meter and device that automatically compensates for temperature.

(Added 1986)

*NOTE 7: Sources: American National Standards Institute, Inc., "American National Standard for Gas Displacement Meters (500 Cubic Feet per Hour Capacity and Under)," First Edition, 1974, and National Institute of Standards and Technology Handbook 44, "Specifications, Tolerances, and Other Technical Requirements for Weighing and Measuring Devices."*

## 2.22. Liquid Oxygen Used for Respiration

(a) If sold by weight, liquid oxygen must be weighed on an appropriate, sealed commercial scale. A pressure or other type of gauge may not be used to determine weight.

(b) A delivery ticket or sales invoice shall be provided and shall contain at least the following information:

- (1) date delivered,
- (2) name and address of vendor,
- (3) name and address of the purchaser,
- (4)(i) if sold by weight:
  - weight of cylinder before filling,
  - weight of cylinder after filling, and
  - the net weight of liquid oxygen delivered,

(4)(ii) if sold by measure:

- method of measurement and any computation used to arrive at the net quantity of liquid oxygen delivered,

(5) the unit price,

(6) the total computed price, and

(7) weigher's or measurer's signature.

(Added 1989)

**2.23. Animal Bedding.** -- Packaged animal bedding of all kinds, except for baled straw, shall be sold by volume, that is, by the cubic meter, liter, or milliliter, and by the cubic yard, cubic foot, or cubic inch. If the commodity is packaged

in a compressed state, the quantity declaration shall include both the quantity in the compressed state and the usable quantity that can be recovered. Example: "250 mL -expands to 500 mL" ("500 cu in expands to 1000 cu in").

(Added 1990)

**2.24. Wiping Cloths.** -- Wiping cloths shall be sold by net weight or by count plus size of wiping cloths. When sold by count plus size, and the wiping cloths are of assorted sizes, the term "irregular dimensions" and the minimum size of such cloths must be declared. The gross weight may not be printed on any package, either consumer or nonconsumer.

(Added 1991)

**2.25. Baler Twine.** -- Baler twine shall be sold on the basis of length in meters or feet, and net mass or weight by kilograms or pounds.

(Added 1992)

**2.26. Potpourri** -- Potpourri shall be sold as follows:

(a) Potpourri packaged in advance of sale shall be sold by weight, except when sold in a decorative container or sachet, which may be sold by count.

(b) Potpourri sold from bulk shall be sold by weight or by dry volume.

(Added 1992)

**2.27. Retail Sales of Natural Gas Sold as a Vehicle Fuel**

### **2.27.1. Definitions**

**2.27.1.1. Natural Gas.** -- Natural gas means a gaseous fuel composed primarily of methane that is suitable for compression and dispensing into a fuel storage container(s) for use as an engine fuel.

**2.27.1.2. Gasoline Liter Equivalent (GLE).** -- Gasoline liter equivalent (GLE) means 0.678 kg of natural gas.

**2.27.1.3. Gasoline Gallon Equivalent (GGE).** -- Gasoline gallon equivalent (GGE) means 2.567 kg (5.660 lb) of natural gas.

### **2.27.2. Method of Retail Sale and Dispenser Labeling**

**2.27.2.1. Method of Retail Sale.** -- All natural gas kept, offered, or exposed for sale and sold at retail as a vehicle

fuel shall be in terms of the gasoline liter equivalent (GLE) or gasoline gallon equivalent (GGE).

**2.27.2.2. Dispenser Labeling.** -- All retail natural gas dispensers shall be labeled with the conversion factor in terms of kilograms or pounds. The label shall be permanently and conspicuously displayed on the face of the dispenser and shall have either the statement "1 Gasoline Liter Equivalent (GLE) is equal to 0.678 kg of Natural Gas" or "1 Gasoline Gallon Equivalent (GGE) is equal to 5.660 lb of Natural Gas" consistent with the method of sale used.

## **2.28. Communication Paper**

### **2.28.1. Definitions**

**2.28.1.1. Communication Paper.** -- "Communication paper" means packaged bond, mimeo, spirit duplicator, xerographic, and other papers, including cut-sized office paper and computer paper.

**2.28.1.2. Basis Weight.** -- "Basis weight" as used in this regulation for labeling means the grade, category, or identity of the paper determined according to the latest version of American Society for Testing and Materials Standard Method D 646 for "Grammage of Paper and Paperboard." Basis weight is used as a standard of identity and is not considered a net weight declaration.

### **2.28.2. Method of Retail Sale and Labeling**

**2.28.2.1. Method of Retail Sale.** -- All packaged communication paper kept, offered, or exposed for sale and sold at retail shall be sold in terms of sheet length and width and count.

**2.28.2.2. Labeling.** -- Communication paper in package form shall bear a label that includes:

(a) a declaration of quantity, in terms of sheet length and width and count, in the lower 30 percent of the principal display panel.

(b) a declaration of identity including the basis weight, and may include such other information as grain direction, color, brightness, printed lines, and hole punch information. Due to the variation in basis weight in manufacturing and analysis, the basis weight declared on the label shall correspond to the basis weight declared by the original manufacturer.

(Added 1994)



### Section 3. General

**3.1. Presentation of Price.** -- Whenever an advertised, posted, or labeled price per unit of weight, measure, or count for any commodity includes a fraction of a cent, all elements of the fraction shall be prominently displayed, and the numerals expressing the fraction shall be immediately adjacent to, of the same general design and style as, and at least one-half the height and width of the numerals representing the whole cent. (Added 1976)

**3.2. Allowable Differences: Combination Quantity Declarations.** -- Whenever the method of sale for a bulk or packaged commodity requires the use of a statement that includes count in addition to weight, measure, or size, the following shall apply to the particular commodity:

**3.2.1. Beverageware: Pressed and Blown Tumblers and Stemware.** -- The allowable difference between actual and declared capacity shall be:

**(a) SI units:**

- (1) plus or minus 10 milliliters for items of 200 milliliter capacity or less;
- (2) plus or minus 5 percent of the stated capacity for items over 200 milliliter capacity.  
(Added 1973; Amended 1974, 1979 and 1980)

**(b) inch-pound:**

- (1) plus or minus 1/4 fluid ounce for items of 5 fluid ounce capacity or less;
- (2) plus or minus 5 percent of the stated capacity for items over 5 fluid ounce capacity.

**3.3. Labeling of Machines That Dispense Packaged Commodities.** -- All vending machines dispensing packaged commodities shall indicate:

**(a)** product identity;

**(b)** net quantity; and

**(c)** the party responsible for the vending machine. (Examples: "For service or refunds contact: the XYZ Cola Company, Rockville, MD 20800; Telephone: 301-598-1000." or "See attendant inside for refunds.")  
(Amended 1995)

**(d)** The requirements for product identity and net quantity can be met either by display of the package or by information posted on the outside of the machine.  
(Added 1972)

**3.4. Railroad Car Tare Weights.** -- Whenever stenciled tare weights on freight cars are employed in the sale of commodities or the assessment of freight charges, the following conditions and requirements shall apply:

**3.4.1. Newly Stenciled Tare Weights.** -- All newly stenciled or restenciled tare weights shall be accurately represented to the nearest 50 kilograms for metric units and to the nearest 100 pounds for inch-pound units and the representation shall include the date of weighing.  
(Amended 1979)

**3.4.2. Allowable Difference.** -- The allowable difference between actual tare weight and stenciled tare weight on freight cars in use shall be per § 3.4.2.(a) or § 3.4.2.(b).

**(a)** SI allowable difference:

- (1) plus or minus 150 kilograms for cars 25 000 kilograms or less;
- (2) plus or minus 200 kilograms for cars over 25 000 kilograms to and including 30 000 kilograms;
- (3) plus or minus 250 kilograms for cars over 30 000 kilograms.  
(Added 1979)

**(b)** Inch-Pound allowable difference:

- (1) plus or minus 300 pounds for cars 50 000 pounds or less;
- (2) plus or minus 400 pounds for cars over 50 000 pounds to and including 60 000 pounds;
- (3) plus or minus 500 pounds for cars over 60 000 pounds.

**3.4.3. Verification or Change of Tare Weights.** -- Tare weight determinations for verification or change of stenciled weights shall only be made on properly prepared and adequately cleaned freight cars.

**3.4.4. Special Cars.** -- Tank cars, covered hopper cars, flat cars equipped with multideck racks or special superstructure, mechanical refrigerator cars, and house-type cars equipped

with special lading protective devices must be reweighed and restenciled only by owners or their authorized representatives:

(a) when car bears no lightweight (empty weight) stenciling;

(b) when repairs or alterations result in a change of weight in excess of the permissible lightweight tolerance.

(Added 1974; Renumbered 1985)

(Added 1973; Amended 1974, 1979, and 1985)

#### **Section 4. Revocation of Conflicting Regulations**

All provisions of all orders and regulations heretofore issued on this same subject that are contrary to or inconsistent with the provisions of this regulation, and specifically \_\_\_\_\_, are hereby revoked.

(Added 1971)

#### **Section 5. Effective Date**

This regulation shall become effective on \_\_\_\_\_  
Given under my hand and the seal of my office in the City  
of \_\_\_\_\_, on this \_\_\_\_ day of \_\_\_\_\_, A.D. 19\_\_.

Signed \_\_\_\_\_

(Added 1971; Amended 1973)



## Uniform Unit Pricing Regulation

as adopted by  
The National Conference on Weights and Measures\*

### 1. Background

The Uniform Unit Pricing Regulation (renamed in 1983) provides a national approach to the subject for those jurisdictions choosing to adopt such a regulation.

The traditional approach of the Conference in drafting Uniform Regulations has been to design specific implementing Regulations for the enforcement of the broader requirements of the Uniform Weights and Measures Law. Given the authority of § 12.c and d, and the mandate of § 16. of this Law, as well as the trend in unit pricing, both voluntary and mandatory, the Unit Pricing Regulation is considered appropriate. Unit pricing has been a traditional concern of the weights and measures official and has been required for random weight packages for a long period of time.

### 2. Status of Promulgation

The table beginning on page 5 shows the status of adoption of the Uniform Unit Pricing Regulation.

*\*The National Conference on Weights and Measures is sponsored by the National Institute of Standards and Technology in partial implementation of its statutory responsibility for "cooperation with the States in securing uniformity in weights and measures laws and methods of inspection."*





Table of Contents

Section	Page
Section 1. Application .....	105
Section 2. Commodities .....	105
Section 3. Exemption: Small Packages .....	106
Section 4. Exemption: Single Item .....	106
Section 5. Pricing .....	106
Section 6. Presentation of Price .....	106
Section 7. Effective Date .....	106



## Uniform Unit Pricing Regulation

### Section 1. Application

Except for random weight packages unit priced in accord with existing regulations and uniform weight packages of cheese and cheese products unit priced in the same manner and by the same type of equipment as random weight packages, any retail establishment providing unit price information in addition to the total price, for any commodity listed herein, shall also provide the unit price information for all packaged commodities listed herein and in the manner prescribed herein.

**Note:** For "infant formula," unit price information may be expressed based on the reconstituted volume. "Infant

formula" means a food that is represented for special dietary use solely as a food for infants by reason of its simulation of human milk or suitability as a complete or partial substitute for human milk.

(Amended 1993)

### Section 2. Commodities

The standard of reference of all categories listed below shall be the latest edition of the "Standard Industrial Classification Manual" published by the Executive Office of the President, Office of Management and Budget.

---

Candy	Price per pound
Cereals	Price per pound
Cheese, Natural and Processed	Price per pound
Coffee, Tea, and Cocoa	Price per pound
Cookies and Crackers	Price per pound
Cooking Oils and Shortening	Price per quart or pound
Deodorants, Personal	Price per ounce
Dry Detergents, Soap Powders, and Dry Household Cleaners	Price per pound
Foil, Film, and Other Rolls of Wrapping (except gift wrap)	Price per 50 sq ft
Fruit and Vegetable Juices and Drinks	Price per quart
Fruits and Vegetables	Price per pound or per individual unit, or whole unit of dry measure
Hair Preparations	Price per ounce
Jams, Jellies, Preserves, and Peanut Butter	Price per pound
Liquid Detergents and Household Cleaners and Disinfectants	Price per quart
Liquid Soups and Condensed Liquid Soups	Price per pound or quart
Meat, Poultry, and Seafood	Price per pound
Pet Food	Price per pound
Relishes and Condiments	Price per pound or quart
Rice	Price per pound
Salad Dressings	Price per quart
Sanitary Paper Products	Price per 50 sq ft, or, if by count, per 50 units, including ply
Shaving Preparations	Price per ounce
Soft Drinks	Price per quart
Syrups, Table and Topping	Price per pound or quart
Toilet Water and Colognes	Price per ounce
Toothpaste	Price per ounce

---



### **Section 3. Exemption: Small Packages**

Any of the commodities listed herein shall be exempt from these provisions when packaged in quantities of less than 1 ounce (avoirdupois) or 1 fluid ounce or when the total retail price thereof is 10 cents or less.

### **Section 4. Exemption: Single Item**

Any of the commodities listed herein shall be exempt from these provisions when there is only one brand in only one size appearing in a particular retail establishment.

### **Section 5. Pricing**

The unit price information shall be to the nearest tenth of 1 cent when less than 1 dollar and to the nearest cent when a dollar or more.

### **Section 6. Presentation of Price**

(a) In any retail establishment in which unit price information is provided in accordance with the provisions of the Regulation, that information may be displayed by means of a sign that offers the unit price for one or more brands and/or sizes of a given commodity, by means of a sticker, stamp, sign, label, or tag affixed to the shelf upon which the commodity is displayed, or by means of a sticker, stamp, sign, label, or tag affixed to the consumer commodity itself.

(b) Where a sign providing unit price information for one or more sizes or brands of a given commodity is used, that sign shall be provided clearly and in a nondeceptive manner in a central location as close as practical to all items to which the sign refers.

(c) If a single sign or tag does provide the unit price information for more than one brand or size of a given commodity, then the following information shall be provided:

- (1) The identity and the brand name of the commodity.
- (2) The quantity of the packaged commodity if more than one package size per brand is displayed.
- (3) The total retail sales price.
- (4) The price per appropriate unit, in accordance with Section 2. Commodities.

### **Section 7. Effective Date**

(a) Not less than one-third of the commodity categories listed in § 2 of this Regulation shall be unit priced by any individual retail establishment within 90 days after this Regulation, by its terms, becomes applicable to such establishment.

(b) Full compliance with this Regulation by any individual retail establishment shall be attained within 120 days after this Regulation, by its terms, becomes applicable to such establishment.

## **Uniform Regulation for the Voluntary Registration of Servicepersons and Service Agencies for Commercial Weighing and Measuring Devices**

as adopted by  
The National Conference on Weights and Measures\*

### **1. Background**

The Uniform Regulation covering the registration of servicepersons and service agencies was developed and adopted by the National Conference on Weights and Measures in 1966, retitled in 1983, and substantially revised in 1984. It is designed to promote uniformity among those jurisdictions that provide for or are contemplating the establishment of some type of control over the servicing of commercial weighing and measuring devices. It offers to a serviceperson or to a service agency the opportunity to register, and carries with it the privilege of restoring devices to service and of placing new or used devices in service.

Two unique features of the registration plan are its voluntary nature and the provision for reciprocity. Registration is not required; however, the privileges gained make it attractive. Also, in order to provide maximum effectiveness of the program and to reduce to a minimum legal obstacles to service across State lines, provision is made for reciprocity in certification of standards and testing equipment among States.

### **2. Status of Promulgation**

The table beginning on page 5 shows the status of adoption of the Uniform Regulation for the Voluntary Registration of Servicepersons and Service Agencies for Commercial Weighing and Measuring Devices.

*\*The National Conference on Weights and Measures is sponsored by the National Institute of Standards and Technology in partial implementation of its statutory responsibility for "cooperation with the States in securing uniformity in weights and measures laws and methods of inspection."*



## Table of Contents

Section	Page
1. Policy .....	111
2. Definitions .....	111
2.1. Registered Serviceperson .....	111
2.2. Registered Service Agency .....	111
2.3. Commercial and Law-Enforcement Weighing and Measuring Devices .....	112
3. Registration Fee .....	112
4. Voluntary Registration .....	112
5. Minimum Equipment .....	112
6. Certificate of Registration .....	112
7. Privileges and Responsibilities of a Voluntary Registrant .....	112
8. Placed in Service Report .....	113
9. Examination and Calibration or Certification of Standards and Testing Equipment .....	113
10. Revocation of Certificate of Registration .....	113
11. Publication of Lists of Registered Servicepersons and Registered Service Agencies .....	113
12. Effective Date .....	113





## Uniform Regulation for the Voluntary Registration of Servicepersons and Service Agencies for Commercial Weighing and Measuring Devices

### Section 1. Policy

For the benefit of the users, manufacturers, and distributors of commercial weighing and measuring devices, it shall be the policy of the Director of Weights and Measures, hereinafter referred to as "Director," to accept registration of (a) an individual and (b) an agency providing acceptable evidence that he, she, or it is fully qualified by training or experience to install, service, repair, or recondition a commercial weighing or measuring device; has a thorough working knowledge of all appropriate weights and measures laws, orders, rules, and regulations; and has possession of or available for use, and will use calibrated weights and measures standards and testing equipment appropriate in design and adequate in amount. (An employee of government shall not be eligible for registration.)

The Director will check the qualifications of each applicant. It will be necessary for an applicant to have available sufficient standards and equipment (see § 5).

It shall also be the policy of the Department to issue to qualified applicants, whose applications for registration are approved, a "Certificate of Registration." This gives authority to remove rejection seals and tags placed on Commercial and Law-Enforcement Weighing and Measuring Devices by authorized weights and measures officials, to place in service repaired devices that were rejected, or to place in service devices that have been newly installed.

The Director is NOT guaranteeing the work or fair dealing of a Registered Serviceperson or Service Agency. He will, however, remove from the registration list any Registered Serviceperson or Service Agency that performs unsatisfactory work or takes unfair advantage of a device owner.

Registration with the Director shall be on a voluntary basis. The Director shall reserve the right to limit or reject the application of any Serviceperson or Service Agency and to revoke his, her, or its permit to remove rejection seals or tags for good cause.

This policy shall in no way preclude or limit the right and privilege of any individual or agency not registered with the Director to install, service, repair, or recondition a commercial weighing or measuring device (however, see § 7).  
(Added 1966; Amended 1984)

### Section 2. Definitions

**2.1. Registered Serviceperson.** -- The term "registered serviceperson" shall be construed to mean any individual who for hire, award, commission, or any other payment of any kind, installs, services, repairs, or reconditions a commercial weighing or measuring device, and who voluntarily applies for registration with the Director of Weights and Measures.  
(Added 1966)

**2.2. Registered Service Agency.** -- The term "registered service agency" shall be construed to mean any agency, firm, company, or corporation that for hire, award, commission, or any other payment of any kind installs, services, repairs, or reconditions a commercial weighing or measuring device, and that voluntarily registers itself as such with the Director of Weights and Measures. Under agency registration, identification of individual servicepersons shall be required.  
(Added 1966; Amended 1984)

### **2.3. Commercial and Law-Enforcement Weighing and Measuring Devices.**

-- The term "Commercial and Law-Enforcement Weighing and Measuring Device" shall be construed to include any weight or measure or weighing or measuring device commercially used or employed in establishing the size, quantity, extent, area, or measurement of quantities, things, produce, or articles for distribution or consumption, purchased, offered, or submitted for sale, hire, or award, or in computing any basic charge or payment for services rendered on the basis of weight or measure. It shall also include any accessory attached to or used in connection with a commercial weighing or measuring device when such accessory is so designed or installed that its operation affects the accuracy of the device. It also includes weighing and measuring equipment in official use for the enforcement of law or for the collection of statistical information by government agencies.

(Added 1966; Amended 1984)

### **Section 3. Registration Fee**

There shall be charged by the Director an annual fee of (\$ ) per Registered Serviceperson and (\$ ) per Registered Service Agency to cover costs at the time application for registration is made, and annually, thereafter.

(Added 1966; Amended 1984)

### **Section 4. Voluntary Registration**

An individual or agency qualified by training or experience may apply for registration to service weighing devices or measuring devices on an application form supplied by the Director. Said form, duly signed and witnessed, shall include certification by the applicant that the individual or agency is fully qualified to install, service, repair, or recondition whatever devices for the service of which competence is being registered; has in possession or available for use, and will use, all necessary testing equipment and standards; and has full knowledge of all appropriate weights and measures laws, orders, rules, and regulations. An applicant also shall submit appropriate evidence or references as to qualifications. Application for registration shall be voluntary, but the Director is authorized to reject or limit any application.

(Added 1966; Amended 1984)

### **Section 5. Minimum Equipment**

Applicants must have available sufficient standards and equipment to adequately test devices as set forth in the Notes section of each applicable code in NIST Handbook 44, "Specifications, Tolerances, and Other Technical Requirements for Weighing and Measuring Devices." When applicable, this equipment will meet the specifications of National Institute of Standards and Technology Handbook 105-1, "Specifications and Tolerances for Reference Standards and Field Standard Weights and Measures, Specifications and Tolerances for Field Standard Weights (NIST Class F)," National Institute of Standards and Technology Handbook 105-2, "Specifications and Tolerances for Reference Standards and Field Standard Weights and Measures, Specifications and Tolerances for Field Standard Measuring Flask," or National Institute of Standards and Technology Handbook 105-3, "Specifications and Tolerances for Reference Standards and Field Standard Weights and Measures, Specifications and Tolerances for Graduated Neck Type Volumetric Field Standards." See also § 9.

(Added 1984)

### **Section 6. Certificate of Registration**

The Director will review and check the qualifications of each applicant. The Director shall issue to the applicant a "Certificate of Registration," including an assigned registration number if it is determined that the applicant is qualified. The "Certificate of Registration" will expire 1 year from the date of issuance.

(Added 1966; Amended 1984)

### **Section 7. Privileges and Responsibilities of a Voluntary Registrant**

A bearer of a Certificate of Registration shall have the authority to remove an official rejection tag or mark placed on a weighing or measuring device by the authority of the Director; place in service, until such time as an official examination can be made, a weighing or measuring device that has been officially rejected; and place in service, until such time as an official examination can be made, a new or used weighing or measuring device. The Registered Serviceperson or Service Agency is responsible for installing, repairing, and adjusting devices such that the devices are adjusted as closely as practicable to zero error.

(Added 1966; Amended 1984)

## **Section 8. Placed in Service Report**

The Director shall furnish each Registered Serviceperson and Registered Service Agency with a supply of report forms to be known as "Placed in Service Reports." Such a form shall be executed in triplicate, shall include the assigned registration number, and shall be signed by a Registered Serviceperson or by a serviceperson representing a Registered Agency for each rejected device restored to service and for each newly installed device placed in service. Within 24 hours after a device is restored to service, or placed in service, the original of the properly executed Placed in Service Report, together with any official rejection tag removed from the device, shall be mailed to the Director at      (address)     . The duplicate copy of the report shall be handed to the owner or operator of the device, and the triplicate copy of the report shall be retained by the Registered Serviceperson or Agency.

(Added 1966)

## **Section 9. Examination and Calibration or Certification of Standards and Testing Equipment**

A registered Serviceperson and a Registered Service Agency shall submit, at least annually to the Director, for examination and certification, any standards and testing equipment that are used, or are to be used, in the performance of the service and testing functions with respect to weighing and measuring devices for which competence is registered. A Registered Serviceperson or Agency shall not use in servicing commercial weighing or measuring devices any standards or testing equipment that have not been certified by the Director. Equipment calibrated by another State weights and measures laboratory that can show traceability to the National Institute of Standards and Technology will also be recognized as equipment suitable for use by Registered Servicepersons or Service Agencies in this State.

(Added 1966; Amended 1984)

## **Section 10. Revocation of Certificate of Registration**

The Director is authorized to suspend or revoke a Certificate of Registration for good cause which shall include but not be limited to: taking of unfair advantage of an owner of a device; failure to have test equipment or standards certified; failure to use adequate testing equipment, failure to adjust Commercial or Law-Enforcement Devices to comply with Handbook 44 subsequent to service or repair.

(Added 1966; Amended 1984)

## **Section 11. Publication of Lists of Registered Servicepersons and Registered Service Agencies**

The Director shall publish, from time to time as he deems appropriate, and may supply upon request, lists of Registered Servicepersons and Registered Service Agencies.

(Added 1966)

## **Section 12. Effective Date**

This regulation shall become effective on \_\_\_\_\_.  
(Added 1966)





## Uniform Open Dating Regulation

as adopted by  
The National Conference on Weights and Measures\*

### 1. Background

Numerous State and local jurisdictions have provided for, or are considering, mandatory open dating of certain packaged commodities. Additionally, many commodities in the marketplace are now voluntarily open dated. Lack of uniformity between jurisdictions could impede the orderly flow of commerce.

In 1985 the National Conference on Weights and Measures, in concert with the Association of Food and Drug Officials, wrote a new Uniform Regulation. It resolved the differences which existed between the versions previously developed by the two organizations independently.

The regulation provides two options for implementation by the States. One requires open dating on all perishable foods. The other permits voluntary open dating of such foods. In the latter (voluntary) case, the open dating must then conform to the uniform regulation. Notes to § 1.1. and 3.1. indicate the alternative wording for the voluntary version of the Regulation.

### 2. Status of Promulgation

The table beginning on page 5 shows the status of adoption of the Uniform Open Dating Regulation.

*\*The National Conference on Weights and Measures is sponsored by the National Institute of Standards and Technology in partial implementation of its statutory responsibility for "cooperation with the States in securing uniformity in weights and measures laws and methods of inspection."*



## Table of Contents

Section	Page
1. Purpose, Scope, and Application .....	119
1.1. Purpose .....	119
1.2. Scope and Application .....	119
2. Definitions .....	119
2.1. "Sell By" Date .....	119
2.2. Perishable Food .....	119
2.3. Semi-perishable Food .....	119
2.4. Long Shelf-life Food .....	119
2.5. Prepackaged .....	119
2.6. "Best If Used By" Date .....	119
2.7. Person .....	119
3. Sale of Perishable Food and Date Determination .....	119
3.1. "Sell By" Date .....	119
3.2. Sale after Expiration of "Sell By" Date .....	119
3.2.1. Advertisement .....	119
3.2.2. Responsibility for advertisement .....	120
3.3. Determination of "Sell By" Date .....	120
3.3.1. Reasonable period for consumption .....	120
3.3.2. Responsibility for "Sell By" date .....	120
3.4. Manner of Expressing Date .....	120
3.4.1. Month and day, or day of week .....	120
3.4.2. The term "sell by" .....	120
3.4.3. Abbreviation of weekday .....	120
3.4.4. Expression of month and day .....	120
3.4.5. Expression of the year .....	120
4. Sale of Semi-perishable and Long Shelf-life Food .....	120
4.1. "Best If Used By" Date .....	120
4.2. Sale after Expiration of "Best If Used By" Date .....	120
4.3. Manner of Expressing Date .....	120
5. Placement of the Date .....	120
6. Factors for the Date Determination .....	121
7. Records .....	121
8. Exemptions .....	121
9. Preemption of Local, County, and Municipal Ordinance .....	121
10. Effective Date .....	121





## Uniform Open Dating Regulation<sup>[NOTE 1, see page 119]</sup>

### Section 1. Purpose, Scope, and Application

**1.1. Purpose.**<sup>[NOTE 1, see page 119]</sup> -- The purpose of this regulation is to prescribe mandatory uniform date labeling of prepackaged, perishable foods, and to prescribe optional uniform date labeling that must be used whenever a packager elects to use date labeling on prepackaged foods that are not perishable. Open dating is intended for use and understanding by both distributors and consumers when judging food qualities.

*NOTE 1: Alternatively, this regulation may be adopted to require uniformity of open dating of perishable foods whenever a packager voluntarily elects to use date labeling. In such instance, Sections 1.1. and 3.1. are reworded in the following manner:*

*1.1. Purpose. The purpose of this regulation is to prescribe uniform date labeling that must be used whenever a packager elects to use date labeling on a prepackaged food. Open date labeling is intended for use and understanding by both distributors and consumers when judging food qualities.*

*3.1. "Sell By" Date. If a retail food establishment elects to sell or offer for sale a prepackaged perishable food identified with a "sell by" date, the "sell by" date used must be as prescribed by this regulation.*

**1.2. Scope and Application.** -- This regulation prescribes the manner of date labeling, the method of determining the appropriate date, required records, responsible persons, and the foods subject to this regulation. This regulation provides for the permissible sale of a regulated food after the expiration of the date on the label. This regulation does not apply to any food that is not prepackaged or is exempted by § 8.

### Section 2. Definitions

**2.1. "Sell By" Date.** -- "Sell by" date means a recommended last date of sale that permits a subsequent period before deterioration of qualities described in 2.2., 2.3., and 2.4.

**2.2. Perishable Food.** -- "Perishable food" means any food having a significant risk of spoilage, loss of value, or loss of palatability within 60 days of the date of packaging.

**2.3. Semi-perishable Food.** -- "Semi-perishable food" means any food for which a significant risk of spoilage, loss of value, or loss of palatability occurs only after a minimum of 60 days, but within 6 months, after the date of packaging.

**2.4. Long Shelf-life Food.** -- "Long shelf-life food" means any food for which a significant risk of spoilage, loss of value, or loss of palatability does not occur sooner than 6 months after the date of packaging including foods preserved by freezing, dehydrating, or being placed in a hermetically sealed container.

**2.5. Prepackaged.** -- "Prepackaged" means packaged prior to being displayed or offered for retail sale.

**2.6. "Best If Used By" Date.** -- "Best if used by" date means a date prior to deterioration of qualities described in 2.3. and 2.4.

**2.7. Person.** -- "Person" means an individual, partnership, association, or corporation.

### Section 3. Sale of Perishable Food and Date Determination

**3.1. "Sell By" Date.**<sup>[NOTE 1, see page 119]</sup> -- A retail food establishment shall not sell or offer for sale a prepackaged perishable food unless it is identified with a "sell by" date as prescribed by this regulation.

#### 3.2. Sale after Expiration of "Sell By" Date

**3.2.1. Advertisement.** -- Perishable food shall not be offered for sale after the "sell by" date unless it is wholesome and advertised in a conspicuous manner as being offered for sale after the recommended last date of sale. The placement of a sign, sticker, or tag is acceptable for such advertising if it is easily readable and clearly identifies the perishable food as having passed the recommended last date of sale.

**3.2.2. Responsibility for advertisement.** -- The retailer or final seller is responsible for the advertisement, described in § 3.2.1., of a perishable food offered for sale after the recommended last date of sale.

### **3.3. Determination of "Sell By" Date**

**3.3.1. Reasonable period for consumption.** -- A manufacturer, processor, packer, repacker, retailer, or other person who prepackages perishable food, shall determine a date that allows a reasonable period after sale for consumption of the food without physical spoilage, loss of value, or loss of palatability. A reasonable period for consumption shall consist of at least one third of the approximate total shelf life of the perishable food.

**3.3.2. Responsibility for "Sell By" date.** -- A retailer who purchases prepackaged perishable food may upon written agreement with the person prepackaging such food determine, identify, and be responsible for the "sell by" date placed on or attached to each package of such food.

### **3.4. Manner of Expressing Date**

**3.4.1. Month and day, or day of week.** -- A person described in § 3.3.1. or 3.3.2. shall place or attach to each package of perishable food a date by month and day. However, bakery products with a shelf-life of not more than 7 days may be dated with the day of the week representing the last recommended day of sale.

**3.4.2. The term "sell by".** -- The "sell by" date shall be displayed with the term "sell by" or words of similar import immediately preceding or immediately over the designated date unless a prominent notice is on the label describing the date as a "sell by" date and indicating the location of the date.

**3.4.3. Abbreviation of weekday.** -- If the day of the week is solely designated as provided in § 3.4.1., the name of the day may be abbreviated by the use of either the first two or first three letters of the name of the day.

**3.4.4. Expression of month and day.** -- Except as provided for in § 3.4.1., the date shall be designated by:

(a) the first three letters of the month, preceded or followed by a numeral indicating the calendar day, or

(b) the month represented numerically followed by a numeral designation of the calendar day.

The month and day designation shall be separated by a period, slash, dash, or spacing. When a numeral designation of the first nine days of the month is used, the number shall include a zero as the first digit; for example, 01 or 03. (Amended 1987)

**3.4.5. Expression of the year.** -- The "sell by" date may include the year following the day if such year is expressed as a two or four digit number separated as described in § 3.4.4.

## **Section 4. Sale of Semi-perishable and Long Shelf-life Food**

**4.1. "Best If Used By" Date.** -- A manufacturer, processor, packer, repacker, or other person who prepackages semi-perishable or long shelf-life food may place upon or attach to the package an open date providing it is designated by the "best if used by" date.

**4.2. Sale after Expiration of "Best If Used By" Date.** -- A retail food establishment may sell or offer for sale food beyond the designated "best if used by" date providing the food is wholesome and the sensory physical quality standards for that food have not significantly diminished.

**4.3. Manner of Expressing Date.** -- The "best if used by" date as required by § 4.1. shall be placed upon or attached to each container or package and be limited to the terms "best if used by" or words of similar import followed by or immediately over the date designated by the month and year unless a prominent notice is on the label describing the date as a "best if used by" date and indicating the location of the date. The date shall be designated by the first three letters of the month followed by a numeral indicating the year. The use of the day of the month is permissible provided that the day of the month is placed prior to the month; for example, 30 Jun 81.

## **Section 5. Placement of the Date**

The date, whether "sell by" or "best if used by," shall be printed, stamped, embossed, perforated, or otherwise shown on the package, label on the package, or tag attached to the package in a manner that is easily readable and separate from other information, graphics, or lettering so as to be clearly visible to a prospective purchaser. The date shall not be superimposed on other required information or obscured by other information, graphics, or pricing. Regardless of the type size used, the date shall be easily readable. These requirements do not preclude a supplemental notice elsewhere on a package describing and/or indicating the location of the date.

## **Section 6. Factors for the Date Determination**

A person who, as provided for in this regulation, places either the "sell by" date or "best if used by" date shall determine the date by taking into consideration the food quality, characteristics, formulation, processing impact, packaging or container and other protective wrapping or coating, customary transportation, and storage and display conditions. For purposes of calculating this date, home storage conditions shall be considered to be similar to those in the usual retail store except that the date for refrigerated food may be calculated by using a home storage temperature standard of 40 °F (4.4 °C).

## **Section 7. Records**

A person responsible for establishing the date for perishable, semi-perishable, and long shelf-life food shall keep a record of the method used for the determination of that date. A record revision is necessary whenever a factor affecting date determination is altered. Such record shall be retained for not less than 6 months after the most recent "sell by" or "best if used by" date and be available during normal business hours for examination upon request by (insert agency name).

## **Section 8. Exemptions**

**8.1.** This regulation does not apply to perishable fruits or vegetables in a container permitting sensory examination.

**8.2.** This regulation does not apply to prepackaged perishable foods open dated according to requirements of Federal law or regulation.

## **Section 9. Preemption of Local, County, and Municipal Ordinance**

A municipality or county shall not adopt or impose standards or requirements other than those provided for in this regulation.

## **Section 10. Effective Date**

This regulation shall become effective on and after (insert appropriate date).





# Uniform Regulation for National Type Evaluation

as adopted by  
The National Conference on Weights and Measures\*

## 1. Background

The Uniform Regulation for National Type Evaluation is a necessary adjunct to recognize and enable participation in the National Type Evaluation Program administered by the National Institute of Standards and Technology. The Regulation specifically authorizes: type evaluation; recognition of a National Institute of Standards and Technology "Certificate of Conformance" of type; the State Measurement Laboratory to operate as a Participating Laboratory, if authorized by the National Institute of Standards and Technology under its program of certification of State Measurement Laboratories; and, the State to charge fees to those persons who seek type evaluation of weighing and measuring devices.

At the 81st Annual Meeting in 1996, the NCWM adopted major revisions to the Uniform Regulation for National Type Evaluation. These revisions were made to clarify the requirements and incorporate the policies and guidelines adopted by the Executive Committee as published in NCWM Publication 14, Administrative Procedures, Technical Policy, Checklists, and Test Procedures. The changes also were made to make it easier for States to enforce the requirements contained in Publication 14.

## 2. Intent

It is the intent of this regulation to have all States use the National Type Evaluation Program, as approved by the National Conference on Weights and Measures, as their examining procedure. If a State does not wish to establish a Participating Laboratory, § 2.4. Participating Laboratory and § 4. Participating Laboratory may be deleted.

## 3. Status of Promulgation

The table beginning on page 5 shows the status of adoption of the Uniform Regulation for National Type Evaluation.

*\*The National Conference on Weights and Measures is sponsored by the National Institute of Standards and Technology in partial implementation of its statutory responsibility for "cooperation with the States in securing uniformity in weights and measures laws and methods of inspection."*



## Table of Contents

Section	Page
1. Application .....	127
2. Definitions .....	127
2.1. Certificate of Conformance .....	127
2.2. Device .....	127
2.3. Director .....	127
2.4. National Type Evaluation Program .....	127
2.5. One-of-a-Kind Device .....	127
2.6. Participating Laboratory .....	127
2.7. Person .....	127
2.8. Remanufactured Device .....	127
2.9. Repaired Device .....	127
2.10. Type .....	127
2.11. Type Evaluation .....	127
2.12. Commercial and Law Enforcement Equipment .....	127
3. Certificate of Conformance .....	128
4. Certificate of Conformance; Specific Requirements .....	128
5. Participating Laboratory and Agreements .....	128
6. Unlawful Acts .....	128
7. Revocation of Conflicting Regulations .....	129
8. Effective Date .....	129





# Uniform Regulation for National Type Evaluation

## Section 1. Application.

This regulation shall apply to <sup>[Note 1 see page 127]</sup> any type of device and/or equipment covered in National Institute of Standards and Technology Handbook 44 for which evaluation procedures have been published in National Conference on Weights and Measures, Publication 14, "National Type Evaluation Program, Administrative Procedures, Technical Policy, Checklists, and Test Procedures."

**NOTE 1:** *This section can be amended to include a list of devices, or device types to which NTEP evaluation criteria does not apply. Additionally, a State can amend this section to allow it to conduct a type evaluation and issue a "Certificate of Approval." This approach should be limited to occasions where formal NTEP Type Evaluation criteria does not apply, and to new technologies or device applications where the development of criteria is deemed necessary by the director.*

## Section 2. Definitions

**2.1. Certificate of Conformance.** -- A document issued by the National Institute of Standards and Technology based on testing by a Participating Laboratory, said document constituting evidence of conformance of a type with the requirements of this document and the NIST Handbooks 44, 105-1, 105-2, or 105-3.

**2.2. Device.** -- Device means any weighing and measuring device as defined in § 2.12. Commercial and Law Enforcement Equipment.

**2.3. Director.** -- Means the \_\_\_\_\_ of the department of \_\_\_\_\_.

**2.4. National Type Evaluation Program.** -- A program of cooperation between the National Institute of Standards and Technology, other Federal agencies, the National Conference on Weights and Measures, the States, and the private sector for determining, on a uniform basis, conformance of a type with the relevant provisions of National Institute of Standards and Technology Handbook 44, "Specifications, Tolerances, and Other Technical Requirements for Weighing and Measuring Devices," and National Conference on Weights and Measures, Publication 14, "National Type Evaluation Program, Administrative Procedures, Technical Policy, Checklists, and Test Procedures."

**2.5. One-of-a-Kind Device.** -- A device manufactured for sale that has been categorized and tested as a

"one-of-a-kind" device. If the manufacturer constructs an additional device or devices, the device is no longer considered to be "one-of-a-kind." This definition also applies to any device that has been determined to be a "one-of-a-kind" device by a weights and measures jurisdiction in one State and the manufacturer decides to manufacture and install the device in another State. In this case, the device must be traceable to a Certificate of Conformance, unless NTEP decides that a Certificate of Conformance will not be required.

**2.6. Participating Laboratory.** -- Any State Measurement Laboratory that has been accredited by the National Institute of Standards and Technology in accordance with its program for the Certification of Capability of State Measurement Laboratories, or any State Weights and Measures Agency or other laboratory that has been authorized to conduct a type evaluation under the National Type Evaluation Program.

**2.7. Person.** -- The term "person" means both plural and the singular, as the case demands, and includes individuals, partnerships, corporations, companies, societies, and associations.

**2.8. Remanufactured Device.** -- A device to which an overhaul or replacement of parts has been performed so the device can be installed in a new location.

**2.9. Repaired Device.** -- The maintenance or replacement of parts for a device to remain or return to service in the same location.

**2.10. Type.** -- A model or models of a particular device, measurement system, instrument, or element that positively identifies the design. A specific type may vary in its measurement ranges, size, performance, and operating characteristics as specified in the Certificate of Conformance.

**2.11. Type Evaluation.** -- The testing, examination, and/or evaluation of a type by a Participating Laboratory under the National Type Evaluation Program.

**2.12. Commercial and Law Enforcement Equipment.** -- (a) Weighing and measuring equipment commercially used or employed in establishing the size, quantity, extent, area, or measurement of quantities, things, produce, or articles for distribution or consumption, purchased, offered, or submitted for sale, hire, or award, or in computing any basic charge or payment for services rendered on the basis of weight or measure. (b) Any accessory attached to or used in connection with a commercial weighing or measuring device

when such accessory is so designed that its operation affects the accuracy of the device. (c) Weighing and measuring equipment in official use for the enforcement of law or for the collection of statistical information by government agencies.<sup>[Note 2, see page 128]</sup>

**NOTE 2:** *The section is identical to G-A.1., § 1.10, General Code, National Institute of Standards and Technology Handbook 44 for definition of "commercial" and "law enforcement equipment."*

### Section 3. Certificate of Conformance

The Director shall require a device to be traceable to a Certificate of Conformance prior to its installation or use for commercial or law enforcement purposes.

### Section 4. Certificate of Conformance; Specific Requirements

(1) Except for a device exempted by this section, no person shall sell a device unless it is traceable to a Certificate of Conformance.

(2) Except for a device exempted by subsection (3), (4), or (5) of this section, no person shall use a device unless it is traceable to a Certificate of Conformance.

(3) A device in service prior to \_\_\_\_, 19\_\_, that meets the specifications, tolerances, and other technical requirements of National Institute of Standards and Technology Handbook 44 shall not be required to be traceable to a Certificate of Conformance.

(4) A device in service prior to \_\_\_\_, 19\_\_, removed from service by the owner or on which the department has issued a removal order after \_\_\_\_, 19\_\_, and returned to service at a later date shall be modified to meet all specifications, tolerances, and other technical requirements of National Institute of Standards and Technology Handbook 44 effective on the date of the return to service. Such a device shall not be required to be traceable to a Certificate of Conformance.

(5) A device in service prior to \_\_\_\_, 19\_\_, which is repaired after such date shall meet the specifications, tolerances, and other technical requirements of National Institute of Standards and Technology Handbook 44 and shall not be required to be traceable to a Certificate of Conformance.

(6) A device in service prior to \_\_\_\_, 19\_\_, that is still in use may be installed at another location in this State provided the device meets requirements in effect as of the date of installation in the new location; however, the device shall not be required to be traceable to a Certificate of Conformance.

(7) A device in service in another State prior to \_\_\_\_, 19\_\_, may be installed in this State; however, the device shall meet the specifications, tolerances, and technical requirements for weighing and measuring devices in National Institute of Standards and Technology Handbook 44, and be traceable to a Certificate of Conformance.

(8) **One-of-a-kind Device.** -- A "one-of-a-kind device" is not required to be traceable to a Certificate of Conformance. However, if the manufacturer decides to make an additional device or devices, the device will no longer be considered to be "one-of-a-kind" and it shall be traceable to a Certificate of Conformance. For scales, the load cells and electronic indicators must be traceable to a Certificate of Conformance.

(9) **Repaired Device.** -- If a person makes changes to a device to the extent that the metrological characteristics are changed, that specific device is no longer traceable to the Certificate of Conformance.

(10) **Remanufactured Device.** -- If a person repairs or remanufactures a device, they are obligated to repair or remanufacture it consistent with the manufacturer's original design; otherwise, that specific device is no longer traceable to a Certificate of Conformance.

(11) **Copy of a Device.** -- The manufacturer who copies the design of a device that is traceable to a Certificate of Conformance, but which is made by another company, must obtain a separate Certificate of Conformance for the device. The Certificate of Conformance for the original device shall not apply to the copy.

(12) **Device Components** -- If a person buys a load cell(s) and an indicating element that are traceable to Certificates of Conformance and then manufactures a device from the parts, that person shall obtain a Certificate of Conformance for the device.

### Section 5. Participating Laboratory and Agreements

The Director is authorized to:

(1) Operate a Participating Laboratory as part of the National Type Evaluation Program. In this regard, the Director is authorized to charge and collect fees for type evaluation services.

(2) Cooperate with and enter into agreements with any person in order to carry out the purposes of the act.

### Section 6. Unlawful Acts

It shall be unlawful for any person to:

(1) Use a device in a commercial application unless a Certificate of Conformance has been issued for such device unless exempt in Section 4.

(2) Sell a device for use in a commercial application unless a Certificate of Conformance has been issued for such device unless exempt in Section 4.

### **Section 7. Revocation of Conflicting Regulations**

All provisions of all orders and regulations heretofore issued on this same subject that are contrary to or inconsistent with the provisions of this regulation, and specifically, are hereby revoked.

### **Section 8. Effective Date**

This regulation shall become effective on \_\_\_\_\_.





# Uniform Engine Fuels, Petroleum Products, and Automotive Lubricants Regulation

as adopted by  
The National Conference on Weights and Measures\*

## 1. Background

In 1984, the National Conference on Weights and Measures adopted a section (2.20.) in the Uniform Regulation for the Method of Sale of Commodities requiring that motor fuels containing alcohol be labeled to disclose to the retail purchaser that the fuel contains alcohol. The delegates deemed this action necessary since motor vehicle manufacturers were qualifying their warranties with respect to some gasoline-alcohol blends, motor fuel users were complaining to weights and measures officials about fuel quality and vehicle performance, and the American Society for Testing and Materials (ASTM) had not yet finalized quality standards for oxygenated (which includes alcohol-containing) fuels. While many argued that weights and measures officials should not cross the line from quantity assurance programs to programs regulating quality, the delegates were persuaded that the issue needed immediate attention.

A Motor Fuels Task Force was appointed in 1984 to develop mechanisms for achieving uniformity in the evaluation and regulation of motor fuels.

The Task Force developed the Uniform Motor Fuel Inspection Law (see the Uniform Laws section of this Handbook) and the Uniform Motor Fuel Regulation to accompany the Law.

The recommended Law required registration and certification of motor fuel as meeting ASTM standards. The regulation defined the ASTM standards to be applied to motor fuel.

In 1992 the NCWM established the Petroleum Subcommittee under the Laws and Regulations Committee. The subcommittee recommended major revisions to the Regulation that was adopted at the 80th NCWM in 1995. The scope of the regulation was expanded to include all engine fuels, petroleum products, and automotive lubricants; its title was changed accordingly; and the fuel specifications and method of sale sections were revised to address the additional products. Other changes included expansion of the definitions section and addition of sections on retail storage tanks, condemned product, registration of engine fuels designed for special use, and test methods and reproducibility limits.

## 2. Status of Promulgation

The Uniform Regulation for Engine Fuels, Petroleum Products, and Automotive Lubricants was adopted by the Conference in 1995. The status of State actions with respect to this Regulation is shown in the table beginning on page 5.

*\*The National Conference on Weights and Measures is sponsored by the National Institute of Standards and Technology in partial implementation of its statutory responsibility for "cooperation with the States in securing uniformity in weights and measures laws and methods of inspection."*



## Table of Contents

Section	Page
1. Definitions	135
1.1. ASTM	135
1.2. Antiknock Index (AKI)	135
1.3. Automotive Fuel Rating	135
1.4. Automotive Gasoline, Automotive Gasoline-Oxygenate Blend	135
1.5. Aviation Gasoline	135
1.6. Aviation Turbine Fuel	135
1.7. Base Gasoline	135
1.8. Biodiesel	135
1.9. Cetane Index	135
1.10. Cetane Number	135
1.11. Compressed Natural Gas (CNG)	135
1.12. Denatured Fuel Ethanol	135
1.13. Diesel Fuel	135
1.14. Distillate	135
1.15. EPA	135
1.16. E85 Fuel Ethanol	135
1.17. Engine Fuel	135
1.18. Engine Fuels Designed for Special Use	135
1.19. Ethanol	136
1.20. Fuel Oil	136
1.21. Gasoline	136
1.22. Gasoline-Alcohol Blend	136
1.23. Gasoline Gallon Equivalent (GGE)	136
1.24. Gasoline Liter Equivalent (GLE)	136
1.25. Gasoline-Oxygenate Blend	136
1.26. Kerosene	136
1.27. Lead Substitute	136
1.28. Lead Substitute Engine Fuel	136
1.29. Leaded	136
1.30. Liquefied Natural Gas (LNG)	136
1.31. Liquefied Petroleum Gas (LPG)	136
1.32. Low Sulfur	136
1.33. M100 Fuel Methanol	136
1.34. M85 Fuel Methanol	136
1.35. Motor Octane Number	136
1.36. Oxygen Content of Gasoline	136
1.37. Oxygenate	136
1.38. Reformulated Gasoline	136
1.39. Research Octane Number	136
1.40. SAE	137
1.41. Substantially Similar	137
1.42. Total Alcohol	137
1.43. Total Oxygenate	137
1.44. Unleaded	137
2. Standard Fuel Specifications	137
2.1. Gasoline and Gasoline-Oxygenate Blends	137
2.2. Diesel Fuel	138



2.3. Aviation Turbine Fuels .....	138
2.4. Aviation Gasoline .....	138
2.5. Fuel Oils .....	138
2.6. Kerosene (Kerosine) .....	138
2.7. Ethanol .....	138
2.8. Liquefied Petroleum (LP) Gases .....	138
2.9. Compressed Natural Gas (CNG) .....	138
Section 3. Classification and Method of Sale of Petroleum Products .....	138
3.1. General Considerations .....	138
3.2. Automotive Gasoline and Automotive Gasoline-Oxygenate Blends .....	138
3.3. Diesel Fuel .....	139
3.4. Aviation Turbine Fuels .....	139
3.5. Aviation Gasoline .....	140
3.6. Fuel Oils .....	140
3.7. Kerosene (Kerosine) .....	140
3.8. Fuel Ethanol .....	140
3.9. Fuel Methanol .....	140
3.10. Liquefied Petroleum (LP) Gas .....	140
3.11. Compressed Natural Gas .....	141
3.12. Liquefied Natural Gas .....	141
Section 4. Retail Storage Tanks .....	141
4.1. Water in Gasoline-Alcohol Blends, Aviation Gas, and Aviation Turbine Fuel .....	141
4.2. Water in Gasoline, Diesel, Gasoline-Ether, and Other Fuels .....	141
4.3. Product Storage Identification .....	141
4.4. Volume of Product Information .....	141
Section 5. Condemned Product .....	142
5.1. Stop Sale Order at Retail .....	142
5.2. Stop Sale Order at Terminal or Bulk Plant Facility .....	142
Section 6. Product Registration .....	142
6.1. Engine Fuels Designed for Special Use .....	142
6.2. ....	142
6.3. ....	142
6.4. ....	142
6.5. ....	142
Section 7. Test Methods and Reproducibility Limits .....	142
7.1. ....	142
7.2. Reproducibility Limits .....	142

## Uniform Engine Fuels, Petroleum Products, and Automotive Lubricants Regulation

### 1. Definitions

**1.1. ASTM.** -- The American Society for Testing and Materials means the national voluntary consensus standards organization formed for the development of standards on characteristics and performance of materials, products, systems, and services; and the promotion of related knowledge.

**1.2. Antiknock Index (AKI).** -- means the arithmetic average of the Research octane number (RON) and Motor octane number (MON):  $AKI = (RON + MON) / 2$ . This value is called by a variety of names, in addition to antiknock index, including: Octane rating, Posted octane, (R+M)/2 octane.

**1.3. Automotive Fuel Rating.** -- means the automotive fuel rating required under the amended Octane Certification and Posting Rule (or as amended, the Fuel Rating Rule), 16 CFR Part 306. Under this Rule, sellers of liquid automotive fuels, including alternative fuels, must determine, certify, and post an appropriate automotive fuel rating. The automotive fuel rating for gasoline is the antiknock index (octane rating). The automotive fuel rating for alternative liquid fuels consists of the common name of the fuel along with a disclosure of the amount, expressed as a minimum percentage by volume, of the principal component of the fuel. For alternative liquid automotive fuels, a disclosure of other components, expressed as a minimum percentage by volume, may be included, if desired.

**1.4. Automotive Gasoline, Automotive Gasoline-Oxygenate Blend.** -- means a type of fuel suitable for use in spark-ignition automobile engines and also commonly used in marine and non-automotive applications.

**1.5. Aviation Gasoline.** -- means a type of gasoline suitable for use as a fuel in an aviation spark-ignition internal combustion engine.

**1.6. Aviation Turbine Fuel.** -- means a refined middle distillate suitable for use as a fuel in an aviation gas turbine internal combustion engine.

**1.7. Base Gasoline.** -- means all components other than ethanol in a blend of gasoline and ethanol.

**1.8. Biodiesel.** -- means a blend consisting of diesel fuel and a substantial amount of esterified animal fats and/or vegetable oil(s).

**1.9. Cetane Index.** -- means an approximation of the cetane number of distillate diesel fuel, which does not contain a cetane improver additive, calculated from the density and distillation measurements.

**1.10. Cetane Number.** -- means a numerical measure of the ignition performance of a diesel fuel obtained by comparing it to reference fuels in a standardized engine test.

**1.11. Compressed Natural Gas (CNG).** -- means natural gas which has been compressed and dispensed into fuel storage containers and is suitable for use as an engine fuel.

**1.12. Denatured Fuel Ethanol.** -- means "ethanol" as defined in § 1.19. below.

**1.13. Diesel Fuel.** -- means a refined middle distillate suitable for use as a fuel in a compression-ignition (diesel) internal combustion engine.

**1.14. Distillate.** -- means any product obtained by condensing the vapors given off by boiling petroleum or its products.

**1.15. EPA.** -- means the United States Environmental Protection Agency.

**1.16. E85 Fuel Ethanol.** -- means a blend of ethanol and hydrocarbons of which the ethanol portion is nominally 85 to 75 volume percent denatured fuel ethanol.

**1.17. Engine Fuel.** -- means any liquid or gaseous matter used for the generation of power in an internal combustion engine.

**1.18. Engine Fuels Designed for Special Use.** -- means engine fuels designated by the Director requiring registration. These fuels normally have no ASTM or other national consensus standards applying to their quality or useability; common special fuels are racing fuels and those intended for agricultural and other off-road applications.

**1.19. Ethanol.** -- also known as "Denatured Fuel Ethanol," means nominally anhydrous ethyl alcohol meeting ASTM D 4806 standards. It is intended to be blended with gasoline for use as a fuel in a spark-ignition internal combustion engine. The denatured fuel ethanol is first made unfit for drinking by the addition of Bureau of Alcohol, Tobacco, and Firearms (BATF) approved substances before blending with gasoline.

**1.20. Fuel Oil.** -- means a refined oil middle distillates, heavy distillates, or residues of refining, or blends of these, suitable for use as a fuel for heating or power generation, the classification of which shall be defined by ASTM D 396.

**1.21. Gasoline.** -- means a volatile mixture of liquid hydrocarbons generally containing small amounts of additives suitable for use as a fuel in a spark-ignition internal combustion engine.

**1.22. Gasoline-Alcohol Blend.** -- means a fuel consisting primarily of gasoline and a substantial amount (more than 0.35 mass percent oxygen, or more than 0.15 mass percent oxygen if methanol is the only oxygenate) of one or more alcohols.

**1.23. Gasoline Gallon Equivalent (GGE).** -- Gasoline gallon equivalent (GGE) means 2.567 kilograms (5.660 lb) of natural gas.

**1.24. Gasoline Liter Equivalent (GLE).** -- Gasoline liter equivalent (GLE) means 0.678 kilogram (1.495 lb) of natural gas.

**1.25. Gasoline-Oxygenate Blend.** -- means a fuel consisting primarily of gasoline along with a substantial amount (more than 0.35 mass percent oxygen, or more than 0.15 mass oxygen if methanol is the only oxygenate) of one or more oxygenates.

**1.26. Kerosene.** -- (or "Kerosine") means a refined middle distillate suitable for use as a fuel for heating or illuminating, the classification of which shall be defined by ASTM D 3699.

**1.27. Lead Substitute.** -- means an EPA- registered gasoline additive suitable, when added in small amounts to fuel, to reduce or prevent exhaust valve recession (or seat wear) in automotive spark-ignition internal combustion engines designed to operate on leaded fuel.

**1.28. Lead Substitute Engine Fuel.** -- means, for labeling purposes, a gasoline or gasoline-oxygenate blend that contains a "lead substitute."

**1.29. Leaded.** -- means, for labeling purposes, any gasoline or gasoline-oxygenate blend which contains more than 0.013 gram lead per liter (0.05 g lead per U.S. gal). NOTE: EPA defines leaded fuel as one which contains more than 0.0013 gram phosphorus per liter (0.005 g per U.S. gal), or any fuel to which lead or phosphorus is intentionally added.

**1.30. Liquefied Natural Gas (LNG).** -- means natural gas that has been liquefied at -126.1 °C (-259 °F) and stored in insulated cryogenic tanks for use as an engine fuel.

**1.31. Liquefied Petroleum Gas (LPG).** -- means a mixture of normally gaseous hydrocarbons, predominantly propane, or butane, or both, that has been liquefied by compression or cooling, or both to facilitate storage, transport, and handling.

**1.32. Low Sulfur.** -- means low sulfur diesel fuel that meets ASTM D 975 (e.g., Grade Low Sulfur No. 1-D or Grade Low Sulfur No. 2-D) standards. Diesel fuel containing higher amounts of sulfur for off-road use is defined by EPA regulations.

**1.33. M100 Fuel Methanol.** -- means nominally anhydrous methyl alcohol, generally containing small amounts of additives, suitable for use as a fuel in a compression-ignition internal combustion engine.

**1.34. M85 Fuel Methanol.** -- means a blend of methanol and hydrocarbons of which the methanol portion is nominally 70 to 85 volume percent.

**1.35. Motor Octane Number.** -- means a numerical indication of a spark-ignition engine fuel's resistance to knock obtained by comparison with reference fuels in a standardized ASTM D 2700 Motor Method engine test.

**1.36. Oxygen Content of Gasoline.** -- means the percentage of oxygen by mass contained in a gasoline.

**1.37. Oxygenate.** -- means an oxygen-containing, ashless, organic compound, such as an alcohol or ether, which can be used as a fuel or fuel supplement.

**1.38. Reformulated Gasoline.** -- means a volatile mixture of liquid hydrocarbons and oxygenates meeting the reformulated gasoline requirements of the Clean Air Act Amendments of 1990 and suitable for use as a fuel in a spark-ignition internal combustion engine.

**1.39. Research Octane Number.** -- means a numerical indication of a spark-ignition engine fuel's



resistance to knock obtained by comparison with reference fuels in a standardized ASTM D 2699 Research Method engine test.

**1.40. SAE.** -- means the Society of Automotive Engineers, a technical organization for engineers, scientists, technicians, and others in positions that cooperate closely in the engineering, design, manufacture, use, and maintainability of self-propelled vehicles.

**1.41. Substantially Similar.** -- means the EPA's "Substantially Similar" rule, Section 211 (f) (1) of the Clean Air Act [42 U.S.C. 7545 (f) (1)].

**1.42. Total Alcohol.** -- means the aggregate total in volume percent of all alcohol contained in any fuel defined in this Chapter.

**1.43. Total Oxygenate.** -- means the aggregate total in volume percent of all oxygenates contained in any fuel defined in this Chapter.

**1.44. Unleaded.** -- in conjunction with "engine fuel" or "gasoline" means any gasoline or gasoline-oxygenate blend to which no lead or phosphorus compounds have been intentionally added and which contains not more than 0.013 gram lead per liter (0.05 g lead per U.S. gal) and not more than 0.0013 gram phosphorus per liter (0.005 g phosphorus per U.S. gal).

## 2. Standard Fuel Specifications

**2.1. Gasoline and Gasoline-Oxygenate Blends** (as defined in this regulation) shall meet the following requirements:

**2.1.1.** The most recent version of ASTM D 4814, "Standard Specification for Automotive Spark-Ignition Engine Fuel," except that volatility standards for unleaded gasoline blended with ethanol shall not be more restrictive than those adopted under the rules, regulations, and Clean Air Act waivers of the U.S. Environmental Protection Agency (which includes rules promulgated by the State). Gasoline blended with ethanol shall be blended under any of the following three options:

**2.1.1.1.** The base gasoline used in such blends shall meet the requirements of ASTM D 4814, or

**2.1.1.2.** The blend shall meet the requirements of ASTM D 4814, or

**2.1.1.3.** The base gasoline used in such blends shall meet all the requirements of ASTM D 4814 except distillation, and the blend shall meet the distillation requirements of the ASTM specification.

**2.1.2.** Blends of gasoline and ethanol shall not exceed the ASTM D 4814 vapor pressure standard by more than 1.0 psi.

**2.1.3. Minimum Antiknock Index (AKI).** -- The AKI shall not be less than the AKI posted on the product dispenser or as certified on the invoice, bill of lading, shipping paper, or other documentation;

**2.1.4. Minimum Motor Octane Number.** -- The minimum motor octane number shall not be less than 82 for gasoline with an AKI of 87 or greater;

**2.1.5. Minimum Lead Content to Be Termed "Leaded".** -- Gasoline and gasoline-oxygenate blends sold as "leaded" shall contain a minimum of 0.013 gram of lead per liter (0.05 g per U.S. gal);

**2.1.6. Lead Substitute Gasoline.** -- Gasoline and gasoline-oxygenate blends sold as "lead substitute" gasoline shall contain a lead substitute which provides protection against exhaust valve seat recession equivalent to at least 0.026 gram of lead per liter (0.10 g per U.S. gal).

**2.1.6.1. Documentation of Exhaust Valve Seat Protection.** -- Upon the request of the director, the lead substitute additive manufacturer shall provide documentation to the director that demonstrates that the treatment level recommended by the additive manufacturer provides protection against exhaust valve seat recession equivalent to or better than 0.026 gram per liter (0.1 g/gal) lead. The director may review the documentation and approve the lead substitute additive before such additive is blended into gasoline. This documentation shall consist of:

**2.1.6.1.1.** Test results as published in the Federal Register by the EPA Administrator as required in Section 211(f)(2) of the Clean Air Act; or

**2.1.6.1.2.** Until such a time as the EPA Administrator develops and publishes a test procedure to determine the additive's effectiveness in reducing valve seat wear, test results and description of the test procedures used in comparing the effectiveness of 0.026 gram per liter lead and the recommended treatment level of the lead substitute additive shall be provided.



**2.1.7. Blending.** -- Leaded, lead substitute and unleaded gasoline-oxygenate blends shall be blended according to the EPA "substantially similar" rule or an EPA waiver for unleaded fuel.

**2.2. Diesel Fuel** shall meet the most recent version of ASTM D 975, "Standard Specification for Diesel Fuel Oils."

**2.3. Aviation Turbine Fuels** shall meet the most recent version of ASTM D 1655, "Standard Specification for Aviation Turbine Fuels."

**2.4. Aviation Gasoline** shall meet the most recent version of ASTM D 910, "Standard Specification for Aviation Gasoline."

**2.5. Fuel Oils** shall meet the most recent version of ASTM D 396, "Standard Specification for Fuel Oils."

**2.6. Kerosene (Kerosine)** shall meet the most recent version of ASTM D 3699, "Standard Specification for Kerosine."

**2.7. Ethanol** intended for blending with gasoline shall meet the most recent version of ASTM D 4806, "Standard Specification for Denatured Fuel Ethanol for Blending with Gasolines for Use as Automotive Spark-Ignition Engine Fuel."

**2.8. Liquefied Petroleum (LP) Gases** shall meet ASTM D 1835, "Standard Specification for Liquefied Petroleum (LP) Gases."

Note: Also reference Gas Processors Association 2140, "Liquefied Petroleum Gas Specification and Test Methods."

**2.9. Compressed Natural Gas (CNG)** shall meet the most recent version of SAE J 1616, "Recommended Practice for Compressed Natural Gas Vehicle Fuel."

### **Section 3. Classification and Method of Sale of Petroleum Products**

#### **3.1. General Considerations**

**3.1.1. Documentation.** -- When gasoline; gasoline-oxygenate blends; reformulated gasoline; M85 and M100 fuel methanol; E85 and E100 fuel ethanol; liquefied petroleum (LP) gases; compressed natural gas; liquefied natural gas; biodiesel; diesel fuel; kerosene; aviation gasoline; aviation turbine fuels; or, fuel oils are sold, an invoice, bill of lading, shipping paper or other documentation, must accompany each delivery other than

a retail sale. This document must identify the quantity, the name of the product, the particular grade of the product, the applicable automotive fuel rating, and oxygenate type and content (if applicable), the name and address of the seller and buyer, and the date and time of the sale. Documentation must be retained at the retail establishment for a period not less than 1 year.

**3.1.2. Retail Dispenser Labeling.** -- All retail dispensing devices must identify conspicuously the type of product, the particular grade of the product, and the applicable automotive fuel rating.

**3.1.3. Grade Name.** -- The sale of any product under any grade name that indicates to the purchaser that it is of a certain automotive fuel rating or ASTM grade shall not be permitted unless the automotive fuel rating or grade indicated in the grade name is consistent with the value and meets the requirements of Section 2, Standard Fuel Specifications.

#### **3.2. Automotive Gasoline and Automotive Gasoline-Oxygenate Blends**

**3.2.1. Posting of Antiknock Index Required.** -- All automotive gasoline and automotive gasoline-oxygenate blends shall post the antiknock index in accordance with applicable regulations, 16 CFR Part 306 issued pursuant to the Petroleum Marketing Practices Act, as amended.

**3.2.2. When the Term "Leaded" May Be Used.** -- The term "leaded" shall only be used when the fuel meets specification requirements of paragraph 2.1.5.

**3.2.3. Use of Lead Substitute Must Be Disclosed.** -- Each dispensing device from which gasoline or gasoline oxygenate blend containing a lead substitute is dispensed shall display the following legend: "Contains Lead Substitute." The lettering of this legend shall not be less than 12 millimeters (1/2 in) in height and the color of the lettering shall be in definite contrast to the background color to which it is applied.

**3.2.4. Nozzle Requirements for Leaded Fuel.** -- Each dispensing device from which gasoline or gasoline-oxygenate blends that contains lead in amounts sufficient to be considered "leaded" gasoline, or lead substitute engine fuel, is sold shall be equipped with a nozzle spout having a terminal end with an outside diameter of not less than 23.63 millimeters (0.930 in).

**3.2.5. Prohibition of Terms.** -- It is prohibited to use specific terms to describe a grade of gasoline or gasoline-

oxygenate blend unless it meets the minimum antiknock index requirement shown in Table 1.

**3.2.6. Method of Retail Sale. -- Type of Oxygenate Must be Disclosed.** -- All automotive gasoline or automotive gasoline-oxygenate blends kept, offered, or exposed for sale, or sold, at retail containing at least 1.5 mass percent oxygen shall be identified as "with" or "containing" (or similar wording) the predominant oxygenate in the engine fuel. For example, the label may read "contains ethanol" or "with MTBE." The oxygenate contributing the largest mass percent oxygen to the blend shall be considered the predominant oxygenate. Where mixtures of only ethers are present, the retailer may post the predominant oxygenate followed by the phrase "or other ethers" or alternatively post the phrase "contains MTBE or other ethers." In addition, gasoline-methanol blend fuels containing more than 0.15 mass percent oxygen from methanol shall be identified as "with" or "containing" methanol. This information shall be posted on the upper 50 percent of the dispenser front panel in a position clear and conspicuous from the driver's position in a type at least 12.7 mm (1/2 in) in height, 1.5 mm (1/16 in) stroke (width of type). (Amended 1996)

**3.2.7. Documentation for Dispenser Labeling Purposes.** -- The retailer shall be provided, at the time of delivery of the fuel, on an invoice, bill of lading, shipping paper, or other documentation, a declaration of the predominant oxygenate or combination of oxygenates present in concentrations sufficient to yield an oxygen content of at least 1.5 mass percent in the fuel. Where mixtures of only ethers are present, the fuel supplier may identify either the predominant oxygenate in the fuel (i.e., the oxygenate contributing the largest mass percent

oxygen) or, alternatively, use the phrase "contains MTBE or other ethers." In addition, any gasoline containing more than 0.15 mass percent oxygen from methanol shall be identified as "with" or "containing" methanol. This documentation is only for dispenser labeling purposes; it is the responsibility of any potential blender to determine the total oxygen content of the engine fuel before blending. (Amended 1996)

### 3.3. Diesel Fuel

**3.3.1. Labeling of Grade Required.** -- Diesel Fuel shall be identified by grades No. 1-D, No. 1-D (low sulfur), No. 2-D, No. 2-D (low sulfur), or No. 4-D. Each retail dispenser of diesel fuel shall be labeled according to the grade being dispensed except the words "low sulfur" are not required.

**3.3.2. Location of Label.** -- These labels shall be located on the upper 50 percent of the dispenser front panel in a position clear and conspicuous from the drivers position, in a type at least 12 millimeter (1/2 in) in height, 1.5 millimeter (1/16 in) stroke (width of type).

### 3.4. Aviation Turbine Fuels

**3.4.1. Labeling of Grade Required.** -- Aviation turbine fuels shall be identified by Jet A, Jet A-1, or Jet B.

**3.4.2. NFPA Labeling Requirements Also Apply.** -- Each dispenser or airport fuel truck dispensing aviation turbine fuels shall be labeled in accordance with the most recent edition of National Fire Protection Association NFPA 407, "Standard for Aircraft Fuel Servicing." NFPA 407, 1990 Edition: Section 2-3.18 Product Identification

Table 1. Minimum Antiknock Index Requirements

Term	Minimum Antiknock Index	
	ASTM D 4814 Altitude Reduction Areas IV and V	All Other ASTM D 4814 Areas
Premium, Super, Supreme, High Test	90	91
Midgrade, Plus	87	89
Regular Leaded	86	88
Regular, Unleaded (alone)	85	87



Signs. Each aircraft fuel servicing vehicle shall have a sign on each side and the rear to indicate the product. The sign shall have letters at least 3 inches (75 mm) high of color sharply contrasting with its background for visibility. It shall show the word "FLAMMABLE" and the name of the product carried, such as "JET A," "JET B," "GASOLINE," or "AVGAS." (NOTE: Refer to the most recent edition.)

### 3.5. Aviation Gasoline

**3.5.1. Labeling of Grade Required.** -- Aviation gasoline shall be identified by Grade 80, Grade 100, or Grade 100LL.

**3.5.2. NFPA Labeling Requirements Also Apply.** -- Each dispenser or airport fuel truck dispensing aviation gasoline shall be labeled in accordance with the most recent edition of National Fire Protection Association NFPA 407, "Standard for Aircraft Fuel Servicing."

NFPA 407, 1990 Edition: Section 2-3.18 Product Identification Signs. Each aircraft fuel servicing vehicle shall have a sign on each side and the rear to indicate the product. The sign shall have letters at least 3 inches (75 mm) high of color sharply contrasting with its background for visibility. It shall show the word "FLAMMABLE" and the name of the product carried, such as "JET A," "JET B," "GASOLINE," or "AVGAS." (NOTE: Refer to the most recent edition.)

### 3.6. Fuel Oils

**3.6.1. Labeling of Grade Required.** -- Fuel Oil shall be identified by the grades of No. 1, No. 2, No. 4 (Light), No. 4, No. 5 (Light), No. 5 (Heavy), or No. 6.

### 3.7. Kerosene (Kerosine)

**3.7.1. Labeling of Grade Required.** -- Kerosene shall be identified by the grades No. 1-K or No. 2-K.

**3.7.2. Additional Labeling Requirements.** -- Each retail dispenser of kerosene shall be labeled as 1-K Kerosene or 2-K. In addition, No. 2-K dispensers shall display the following legend:

**3.7.2.1.** "Warning - Not Suitable For Use In Unvented Heaters Requiring No. 1-K."

**3.7.2.2.** The lettering of this legend shall not be less than 12 millimeters (1/16 in) in height by 1.5 millimeters (1/16 in) strokes; block style letters and the color of lettering shall be in definite contrast to the background color to which it is applied.

### 3.8. Fuel Ethanol

**3.8.1. How to Identify Fuel Ethanol.** -- Fuel ethanol shall be identified by the capital letter E followed by the numerical value volume percentage. (Example: E85)

**3.8.2. Retail Dispenser Labeling.** -- Each retail dispenser of fuel ethanol shall be labeled with the capital letter E followed by the numerical value volume percent denatured ethanol and ending with the word "ethanol." (Example: E85 Ethanol)

**3.8.3. Additional Labeling Requirements.** -- Fuel ethanol shall be labeled with its automotive fuel rating in accordance with 16 CFR Part 306.

### 3.9. Fuel Methanol

**3.9.1. How Fuel Methanol is to Be Identified.** -- Fuel methanol shall be identified by the capital letter M followed by the numerical value volume percentage of methanol. (Example: M85)

**3.9.2. Retail Dispenser Labeling.** -- Each retail dispenser of fuel methanol shall be labeled by the capital letter M followed by the numerical value volume percent and ending with the word "methanol." (Example: M85 Methanol)

**3.9.3. Additional Labeling Requirements.** -- Fuel methanol shall be labeled with its automotive fuel rating in accordance with 16 CFR Part 306.

### 3.10. Liquefied Petroleum (LP) Gas

**3.10.1. How LPG is to Be Identified.** -- Liquefied petroleum gases shall be identified by grades Commercial Propane, Commercial Butane, Commercial PB Mixtures or Special-Duty Propane (HD5).

**3.10.2. Retail Dispenser Labeling.** -- Each retail dispenser of liquefied Petroleum gases shall be labeled as "Commercial Propane," "Commercial Butane," "Commercial PB Mixtures," or "Special-Duty Propane (HD5)."

**3.10.3. Additional Labeling Requirements.** -- Liquefied Petroleum Gas shall be labeled with its automotive fuel rating in accordance with 16 CFR Part 306.

**3.10.4. NFPA Labeling Requirements also apply.** (Refer to the most recent edition of NFPA 58.)

### **3.11. Compressed Natural Gas**

**3.11.1. How Compressed Natural Gas Is to Be Identified.** -- For the purposes of this regulation, compressed natural gas shall be identified by the term "Compressed Natural Gas" or "CNG."

#### **3.11.2. Retail Sales of Compressed Natural Gas Sold as a Vehicle Fuel**

**3.11.2.1. Method of Retail Sale.** -- All compressed natural gas kept, offered, or exposed for sale and sold at retail as a vehicle fuel shall be in terms of the gasoline liter equivalent (GLE) or gasoline gallon equivalent (GGE).

##### **3.11.2.2. Retail Dispenser Labeling**

**3.11.2.2.1. Identification of Product.** -- Each retail dispenser of compressed natural gas shall be labeled as "Compressed Natural Gas."

**3.11.2.2.2. Conversion Factor.** -- All retail compressed natural gas dispensers shall be labeled with the conversion factor in terms of kilograms or pounds. The label shall be permanently and conspicuously displayed on the face of the dispenser and shall have either the statement "1 Gasoline Liter Equivalent (GLE) is equal to 0.678 kg of Natural Gas" or "1 Gasoline Gallon Equivalent (GGE) is equal to 5.660 lb of Natural Gas" consistent with the method of sale used.

**3.11.2.2.3. Pressure.** -- CNG is dispensed into vehicle fuel containers with working pressures of 16 574 kPa, 20 684 kPa, or 24 821 kPa. The dispenser shall be labeled 16 574 kPa, 20 684 kPa, or 24 821 kPa corresponding to the pressure of the CNG dispensed by each fueling hose.

**3.11.2.2.4. NFPA Labeling.** -- NFPA Labeling requirements also apply. (Refer to NFPA 52.)

**3.11.3. Nozzle Requirements for CNG.** -- CNG fueling nozzles shall comply with ANSI/AGA/CGA NGV 1.

### **3.12. Liquefied Natural Gas**

**3.12.1. How Liquefied Natural Gas Is to Be Identified.** -- For the purposes of this regulation, liquefied natural gas shall be identified by the term "Liquefied Natural Gas" or "LNG."

#### **3.12.2. Labeling of Retail Dispensers of Liquefied Natural Gas Sold as a Vehicle Fuel**

**3.12.2.1. Identification of Product.** -- Each retail dispenser of liquefied natural gas shall be labeled as "Liquefied Natural Gas."

**3.12.2.2. Automotive Fuel Rating.** -- LNG automotive fuel shall be labeled with its automotive fuel rating in accordance with 16 CFR Part 306.

**3.12.2.3. NFPA Labeling.** -- NFPA Labeling requirements also apply. (Refer to NFPA 57.)

### **Section 4. Retail Storage Tanks**

**4.1. Water in Gasoline-Alcohol Blends, Aviation Gas, and Aviation Turbine Fuel.** -- No water phase greater than 6 millimeters (1/4 in) as determined by an appropriate detection paste, is allowed to accumulate in any tank utilized in the storage of gasoline-alcohol blend, aviation gasoline, and aviation turbine fuel.

**4.2. Water in Gasoline, Diesel, Gasoline-Ether, and Other Fuels.** -- Water shall not exceed 50 millimeters (2 in) in depth when measured with water indicating paste in any tank utilized in the storage of biodiesel, diesel, gasoline, gasoline-ether blends, and kerosene sold at retail except as required in section 4.1.

#### **4.3. Product Storage Identification**

**4.3.1. Fill Connection Labeling.** -- The fill connection for any petroleum product storage tank or vessel supplying engine-fuel devices shall be permanently, plainly, and visibly marked as to the product contained.

**4.3.2. Declaration of Meaning of Color Code.** -- When the fill connection device is marked by means of a color code, the color code shall be conspicuously displayed at the place of business.

**4.4. Volume of Product Information.** -- Each retail location shall maintain on file a calibration chart or other means of determining the volume of each regulated product in each storage tank and the total capacity of such storage tank(s). This information shall be supplied immediately to the Director.



## Section 5. Condemned Product

**5.1. Stop Sale Order at Retail.** -- A stop sale order may be issued to retail establishment dealers for fuels failing to meet specifications or when a condition exists that causes product degradation. A release from a Stop Sale order will be awarded only after final disposition has been agreed upon by the director. Confirmation of disposition shall be submitted in writing on form(s) provided by the Director and contain an explanation for the fuels' failure to meet specifications. Upon discovery of fuels failing to meet specifications, meter readings and physical inventory shall be taken and reported in confirmation for disposition. Specific variations or exemptions may be made for fuels designed for special equipment or services and for which it can be demonstrated that the distribution will be restricted to those uses.

**5.2. Stop Sale Order at Terminal or Bulk Plant Facility.** -- A stop sale order may be issued when products maintained at terminals or bulk plant facilities fail to meet specifications or when a condition exists that may cause product degradation. The terminal or bulk storage plant shall immediately notify all customers that received those product(s) and make any arrangements necessary to replace or adjust to specifications those product(s). A release from a Stop Sale order will be awarded only after final disposition has been agreed upon by the Director. Confirmation of disposition of products shall be made available in writing to the Director. Specific variations or exemptions may be made for fuels used for blending purposes or designed for special equipment or services and for which it can be demonstrated that the distribution will be restricted to those uses.

## Section 6. Product Registration

**6.1. Engine Fuels Designed for Special Use.** -- All engine fuels designed for special use that do not meet ASTM specifications or standards addressed in Section 2 shall be registered with the director on forms prescribed by the director 30 days prior to when the registrant wishes to engage in sales. The registration form shall include all of the following information:

- 6.1.1.** Business name and address(es).
- 6.1.2.** Mailing address if different than business address.
- 6.1.3.** Type of ownership of the distributor or retail dealer, such as an individual, partnership, association, trust, corporation, or any other legal entity or combination thereof.

**6.1.4.** An authorized signature, title, and date for each registration.

**6.1.5.** Product brand name and product description.

**6.1.6.** A product specification sheet shall be attached.

**6.2.** Registration is subject to annual renewal.

**6.3.** Re-registration is required 30 days prior to any changes in Section 6.1.

**6.4.** The director may decline to register any product which actually or by implication would deceive or tend to deceive a purchaser as to the identity or the quality of the engine fuel.

**6.5.** The registration is not transferable.

## Section 7. Test Methods and Reproducibility Limits

**7.1.** ASTM Standard Test Methods referenced for use within the applicable Standard Specification shall be used to determine the specification values for enforcement purposes.

### 7.2. Reproducibility Limits

**7.2.1. AKI Limits.** -- When determining the antiknock index (AKI) acceptance or rejection of a gasoline sample, the AKI reproducibility limits as outlined in ASTM D 4814 Appendix X1 shall be acknowledged for enforcement purposes.

**7.2.2.** The reproducibility limits of the ASTM standard test method used for each test performed shall be acknowledged for enforcement purposes, except as indicated in 7.2.1.

**7.2.3. Dispute Resolution.** -- In the event of a dispute over a reported test value, the guidelines presented in the most recent version of ASTM D 3244, "Standard Practice for Utilization of Test Data to Determine Conformance with Specifications," shall be used to determine the acceptance or rejection of the sample.

# Examination Procedure for Price Verification

as adopted by  
The National Conference on Weights and Measures\*

## 1. Background

The NCWM established the Price Verification Working Group in 1993 to respond to public concern about price accuracy in retail stores. More than 500 retailers, consumer representatives, and state and local weights and measures officials participated in the development of the procedure.

It was adopted by the NCWM at the 80th Annual Meeting in 1995.

The procedure applies to all retail stores, including food, hardware, general merchandise, drug, automotive supply, convenience, and club or other stores. Model inspection reports are included to promote the collection of uniform data. The model reports and uniform procedures will serve as the foundation for the collection and summarization of price accuracy data on a national basis. This information may be used to provide reliable information on price accuracy with a national perspective. The procedure provides administrators with the tools, guidance, and background information, as well as uniform test procedures and enforcement practices, to enhance the economic well-being of consumers and retail businesses in their jurisdiction. By implementing this program in cooperation with industry, officials will help to restore and maintain consumer confidence in retail pricing practices and technologies, such as scanners, and provide economic benefits for consumers and the business community.

## 2. Status of Promulgation

The Examination Procedure for Price Verification was recommended for adoption by the Conference in 1995. The table beginning on page 5 shows the status of adoption of the procedure.

*\*The National Conference on Weights and Measures is sponsored by the National Institute of Standards and Technology in partial implementation of its statutory responsibility for "cooperation with the States in securing uniformity in weights and measures laws and methods of inspection."*



## Table of Contents

Section	Page
Examination Procedure for Price Verification .....	147
Section 1. Scope .....	147
Section 2. Definitions .....	147
2.1. "Area." .....	147
2.2. "Cents-Off" Representation .....	147
2.3. Direct-Store-Delivery (DSD) Item .....	147
2.4. Displays .....	147
2.5. Hand-held Scanning Device .....	147
2.6. Enforcement Levels .....	147
2.7. Inspection Types .....	147
2.8. Inspection Frequency .....	148
2.9. Inspection Lot .....	148
2.10. Merchandise Group .....	148
2.11. Not-on-File Item .....	148
2.12. Notification of Noncompliance .....	148
2.13. Price Look-Up Code (PLU) .....	148
2.14. Prices .....	148
2.15. Pricing Coordinator .....	148
2.16. Pricing Integrity .....	149
2.17. Sample .....	149
2.18. Scanner .....	149
2.19. Stock-Keeping Unit (SKU) .....	149
2.20. Store-Coded Item .....	149
2.21. Stop-Sale Order .....	149
2.22. Ticketed Merchandise .....	149
2.23. Universal Product Code (U.P.C.) .....	149
Section 3. Test Notes .....	149
3.1. Safety and Health .....	149
3.2. Confidentiality of Findings .....	149
Section 4. Materials and Equipment .....	149
Section 5. Pre-Inspection Tasks .....	149
Section 6. Inspection .....	150
6.1. Position of Equipment .....	150
6.2. Other .....	150
Section 7. Test Procedures .....	150
7.1. Application of Sampling Plans .....	150
7.2. Table 1. Samples, Sample Collection, and Accuracy Requirements .....	150
7.2.1. How to use the table .....	150
7.2.2. Samples .....	150
7.3. Sample Collection Procedures (for use with either manual or automated inspection procedures) .....	150
7.3.1. Randomized Sample Collection .....	151
Example 1. Illustrations of the Randomized Sampling Procedure .....	152
7.3.2. Stratified Sample Collection .....	155



## Table of Contents

Section	Page
Example 2. Two-Stage Manual Inspection using the Stratified Sampling Procedure .....	155
7.4. Procedures for Test Purchases, Investigation of Consumer Complaints, and for Verification of Manually Entered Prices .....	158
7.4.1. Procedure .....	158
7.4.2. Alternative Procedure - Consumer Complaints .....	158
7.4.3. Evaluation of Results .....	158
Section 8. Documentation of Findings .....	158
Section 9. Evaluation of Inspection Results .....	159
9.1. Definition of Errors .....	159
9.2. Computing Sample Errors .....	159
Section 10. Accuracy Requirements .....	159
10.1. Accuracy Requirements .....	159
10.2. Accuracy .....	159
10.3. Ratio of Overcharges to Undercharges .....	159
Section 11. Enforcement Procedures .....	160
11.1. Enforcement Steps .....	160
11.2. Model Enforcement Levels .....	160
Section 12. Post-Inspection Tasks .....	161
Section 13. Supervisory Activities .....	161
13.1. Baseline Surveys .....	161
13.2. Follow-up Inspections .....	161
13.3. Management Information Systems .....	162
Section 14. Appendices .....	162

## Examination Procedure for Price Verification

### Section 1. Scope

These procedures may be used to conduct price verification inspections in any type of store, including those that use Universal Product Code (U.P.C.) scanners and price-look-up codes at the checkout counter as a means for pricing. Procedures are included for test purchases and verifying manual entries. The purpose of the procedure is to ensure that consumers are charged the correct price for the items they purchase. The "randomized" and "stratified" sampling procedures are intended for use in routine inspections to determine how well a store is maintaining price accuracy. Nothing in this procedure should be construed or interpreted to redefine any State or local law, or limit any jurisdiction from enforcing any law, regulation, or procedures that relates to the accuracy of advertisements of retail prices, or any other legal requirement.

### Section 2. Definitions

**2.1. "Area."** -- Means an "entire store," a "department," "grouping of shelves or displays," or other "section" of a store as defined by the inspector from which samples are selected for verification. "Non-public" areas of a store are not included (e.g., the area in a pharmacy where controlled drugs are kept or product store rooms).

**2.2. "Cents-Off" Representation.** -- Means any printed matter consisting of the words "cents-off" or words of similar import placed upon any item, or on a label affixed or adjacent to an item, stating or representing by implication that it is offered for sale at a lower price than the ordinary and customary retail selling price (e.g., 15 percent off, bonus offers, 2 for 1, or 1 cent sales, etc.).

**2.3. Direct-Store-Delivery (DSD) Item.** -- Means an item delivered to a store, and usually priced, by route salespeople (e.g., milk, beer, soft drinks, bread, and snack foods).

### 2.4. Displays

**(a) Aisle Stacks or End-of-Aisle Displays.** -- Means displays located in freestanding units or attached at the end of or adjacent to a tier of shelves.

**(b) Tie-in Displays.** -- Means displays of related products at secondary locations in a store (e.g., barbecue sauce on shelves in an aisle that may also be simultaneously displayed in the meat department of a food store).

**(c) Multiple Displays.** -- Means displays of the same product at several locations in a store.

**2.5. Hand-held Scanning Device.** -- Means a portable device that scans U.P.C. codes and also allows for the comparison of the price displayed on a shelf, item, or otherwise advertised, to the price for the item in the point-of-sale database.

*Note: These devices either retain a "batch" file of entered prices and identities for later comparison to the database, or operates "on-line" via FM radio to the database. When used for price verification, they shall only be used with the active point-of-sale database. If you use a hand-held scanner, verify all price discrepancies by scanning the item at a checkout register and request a printed receipt to document the price that consumers would be charged.*

### 2.6. Enforcement Levels

*Note: These recommendations are not intended to modify the enforcement policy of any jurisdiction unless they are adopted by the jurisdiction.*

**(a) Lower levels of enforcement actions.** -- Includes increased inspection frequency, stop-sale or correction orders, warning letters, and other notifications of noncompliance.

**(b) Higher levels of enforcement actions.** -- Includes issuance of citations, administrative hearings, civil penalties, or prosecution under criminal statutes.

### 2.7. Inspection Types

**(a) Automated Inspection.** -- Means inspections that are conducted using a hand-held scanning device.

**(b) Manual Inspection.** -- Means removing items from displays and taking them to a check-out to verify the price (e.g., select the items and either (1) take them to a check-out terminal for scanning or (2) record the product identity, U.P.C. number, and shelf price for each package on an inspection report) and then manually enter the U.P.C. numbers in the register. The manual entries may be made by the official or by a store employee.

## 2.8. Inspection Frequency

*These recommendations do not modify the inspection policy of any jurisdiction unless adopted by the jurisdiction.*

*Inspection control -- after a program has been in place for a period of time and a database is established, procedures can be developed to randomly select stores for inspection, or to focus inspections on stores with low levels of compliance.*

**(a) Normal Inspection Frequency.** -- Means an inspection made at the customary time interval used by an enforcement agency. Inspections may be conducted during normal business hours. Stores under this normal frequency should be inspected on a semi-annual or annual basis.

**(b) Increased Inspection Frequency.** -- Means an inspection made more often than with the customary time interval, usually as a follow-up on prior violations. Inspections may be conducted during the normal business hours. Stores under this increased frequency should be inspected on a quarterly, bi-monthly, or more frequent basis.

**(c) Term of Increased Inspection Frequency.** -- Means a store placed on an increased inspection frequency shall remain at that frequency until there are two consecutive inspections with an accuracy of 98 percent or higher.

**(d) Special Inspection.** -- Means an inspection that is conducted as a follow-up to a prior inspection or to investigate a complaint.

**2.9. Inspection Lot.** -- Means a group of items available for testing in an "area" or "areas." (See 2.1. "Area".)

**2.10. Merchandise Group.** -- Means a group of products identified under a common heading for inspection purposes only (e.g., "advertised sale" items, "end-of-aisle" items, "direct delivery" items, "cents-off" items, or all the items in the "mens" department in a department store).

**2.11. Not-on-File Item.** -- Means items not found in the POS database. When found, another item is selected at random (e.g., an item on either side of the one that was not on file) to replace the item in the sample. A "not-on-file" item is not an error unless you determine that the price "charged" for the item is incorrect by conducting a test purchase or by asking the check-out clerk to determine the price by using the store's written or stated policy or

procedures. If the price is found to be inconsistent, the error is included in the total.

**2.12. Notification of Noncompliance.** -- Means any written notice given to a store describing the violations of the law that were found.

**2.13. Price Look-Up Code (PLU).** -- Means a pricing system where numbers are assigned to items or commodities, and the price is stored in a database for recall when the numbers are manually entered. PLU codes are used with scales, cash registers, and point-of-sale systems.

**2.14. Prices.** -- These definitions do not amend or effect the provisions of any law, regulation, or other test procedure.

**(a) Misrepresented Price.** -- Means the price charged differs from the price at which the item is offered, exposed, or advertised for sale, or that the price is different than the price on the item, shelf label, or sign.

**(b) Price Charged.** -- Means the price charged for an item and either displayed on the automated device or on the receipt issued by the device, whether the item is scanned or actually purchased, the device is computing or recording while in a training or inspection mode, or by using the hand-held device tied to the point-of-sale database.

**(c) Overcharge.** -- Means the price charged for an item is more than the lowest advertised, quoted, posted, or marked price.

**(d) Undercharge.** -- Means the price charged for an item is less than the lowest advertised, quoted, posted, or marked price.

**(e) Intentional Undercharge.** -- Undercharges are not counted as errors if the store provides, at the time of inspection, information that confirms that the price error was intentional (e.g., an undercharge that occurs when a store lowers a price in a database before it changes shelf tags or signs in anticipation of selling the item at a lower price, or when a store increases the price or advertised price of an item, and then increases the price in the database, or when a discounted price is rounded to a lower value).

**2.15. Pricing Coordinator.** -- Means the individual designated by the store to control and maintain "pricing integrity" in the store although the title will differ among retailers.



**2.16. Pricing Integrity.** -- Means ensuring that the computer price file and/or the price charged to consumers at a cash register is the same price that is marked on the product, in an advertisement, and/or the shelf tag.

**2.17. Sample.** -- Means the number of items selected for testing from the inspection lot.

**2.18. Scanner.** -- Means an electronic system that employs a laser bar code reader to retrieve product identity, price, and other information stored in computer memory.

**2.19. Stock-Keeping Unit (SKU).** -- Means a system of product identity and pricing similar to PLUs.

**2.20. Store-Coded Item.** -- Means the application of U.P.C. codes to items in the store. Scales in the meat, deli, and other departments generate U.P.C. labels that include identity and price information that can be read by point-of-sale scanners.

**2.21. Stop-Sale Order.** -- Means an official document placing a package or an amount of any commodity off-sale, that is offered or exposed for sale in violation of the law.

**2.22. Ticketed Merchandise.** -- Means items from which the price must be read from a ticket (or price sticker) and manually keyed into a register.

**2.23. Universal Product Code (U.P.C.).** -- Means a unique symbol that consists of a machine readable code and human-readable numbers. U.P.C.s are printed on package labels or are applied with tags or labels. U.P.C. codes may be printed for random weight packages by price computing scales. U.P.C. symbols must meet the standards established by the Uniform Code Council (UCC) in order for them to "scan" accurately. The size and clarity of the print and clear area surrounding the symbol are just a few of the factors that affect accuracy. The UCC issues codes and answers technical questions, for more information, contact: The Uniform Code Council, Inc., 8163 Old Yankee Rd, Suite J, Dayton, Ohio, 45458. Telephone: 513-435-3870.

### Section 3. Test Notes

**3.1. Safety and Health.** -- Practice safe work habits to avoid personal injuries or property damage. Be aware of and follow all safety or sanitation rules at the inspection site. Handle perishable, dairy, or frozen products properly to avoid damage (e.g., avoid defrosting frozen foods or allowing dairy products to warm to room temperature that may result in spoilage).

**3.2. Confidentiality of Findings.** -- Inspection findings should be discussed only with an authorized store representative and released only in accordance with applicable public records laws.

### Section 4. Materials and Equipment

The following materials and equipment are recommended for use in conducting the inspections in this procedure:

- Inspection report
- Copy of laws or regulations
- Hand-held counter or Price Verification Tally Sheets
- 1 lb (or 1 kg) test standard
- Merchandise cart (if required and available)

Other equipment and materials provided by the store when available:

- Current newspaper advertisement or store sales brochures
- Hand-Held Scanning Device(s). Stores are not required to have this equipment or to make it available for your use. However, many stores use this equipment to maintain price integrity and may make it available for your use on request.

### Section 5. Pre-Inspection Tasks

Prior to conducting an inspection, it is recommended that you contact the store management, identify yourself, and explain the purpose of your visit. Determine if there are any health, sanitation, or safety rules. If requested, provide information on the law or the inspection procedure.

*Note: When verifying manual price entries or conducting test purchases, store management is typically not notified of the test until the items have been totaled and the transaction completed.*

(a) Notify store representatives that they are invited to participate in the inspection.

(b) If the store makes a hand-held scanning device available for use, request instructions on how to operate it properly. It is acceptable for the "pricing coordinator" to operate the scanning device and participate in the inspection.

(c) If you use the manual inspection procedure, advise the store representative that you will return the merchandise to its display location unless the store representative wants to restock the items, which is acceptable. Determine which



checkout location to use. Arrange to have the register set so that the items you verify are not included in sales records.

(d) Conduct inspections in a manner that does not disrupt normal business activities.

## Section 6. Inspection

Perform the following inspections:

**6.1. Position of Equipment.** -- Determine if customer indications on point-of-sale systems meet NIST Handbook 44, General Code, User Requirement, 3.3. Position of Equipment. - A device equipped with a primary indication element and used in direct sales shall be so positioned that its indications may be accurately read and the weighing and measuring operation may be observed from some "reasonable" customer position.

NIST Handbook 44 defines "point-of-sale system" as an assembly of elements including a weighing element, indicating element, and a recording element (and may be equipped with a scanner) used to complete a direct sale transaction.

*Note: The importance of consumer access to the cash register display of product information and price cannot be overstated. If consumers cannot verify prices as the items are being scanned, they must wait until the transaction is completed (i.e., they must pay by cash, check, or credit card) before they receive the receipt and can confirm the prices charged for the items.*

## 6.2. Other

(a) If you use a cash register, verify the accuracy and legibility of information provided on register receipts.

(b) Conduct inspections to enforce local requirements if your jurisdiction has specific laws or regulations relating to price marking, shelf labels, or unit pricing.

## Section 7. Test Procedures

These procedures shall be used to conduct inspections in any type of store, whether the store uses scanners or automated price look-up registers, or where a clerk manually enters the prices.

### 7.1. Application of Sampling Plans

(a) For Normal or Increased Frequency Inspections, follow the procedures referred to in Columns 1, 2, and 3, in Table

1. Samples, Sample Collection, and Accuracy Requirements.

(b) For Special Inspections, use the test procedures in 7.2. or 7.4., "Procedure for Test Purchases and for Verifying Manually Entered Prices."

### 7.2. Table 1. Samples, Sample Collection, and Accuracy Requirements

#### 7.2.1. How to use the table

(a) Look-up in Column 1 the type of store you are inspecting, select the appropriate sample size from Column 2, then refer to Column 3 for the type of sample collection plan to use.

(b) Follow the single-stage or two-stage sampling plans to conduct the inspection and collect the samples using either the "randomized" or "stratified" sample collection procedures described in 7.3. or the procedure in 7.4.

(c) Apply the accuracy requirements for the appropriate sample size in Column 4.

**7.2.2. Samples.** -- Refer to Column 2 in Table 1 to determine how many items to select for the store type and whether to use the single-stage or two-stage sampling plan. You may use either:

(a) **Two-Stage Sample.** -- A two-stage sample saves time. If the sample (usually one-half the total sample size) taken in the first-stage meets the accuracy requirements specified in Column 4 in Table 1, the inspection is complete. However, if the errors in the first-stage sample fall within the limits set in Column 4, the second-stage of the sample is taken, or

(b) **Single-Stage Sample.** -- A single-stage sample is typically used for, but is not limited to, stores where a hand-held scanner device is available for the inspection.

**7.3. Sample Collection Procedures (for use with either manual or automated inspection procedures).** -- These sample collection procedures may be used to conduct either manual or automated inspections with a single-stage or two-stage sample. That is, you can either use a hand-held scanning device to verify the price of an item (automated), or you can remove the items from display and take them to a checkout location to verify the price of the item (manual) regardless of which sample collection procedure is used. No sample collection procedure is ideal for all retail store arrangements. You can

modify the procedure to fit each store, but should adhere to the sample size and sample collection procedures described in Table 1. When using any of the procedures, test the store as a whole unit by taking samples from all parts of the store, or divide the store into "areas" and select samples from several "areas" (e.g., at least 10 areas, or one-third or one-half of the "areas").

**NOTE 1:** These sampling procedures allow flexibility in sample collection for use in any type or size of store. You can take several different approaches and select a number of "areas" to sample using the sample sizes in Table 1. For example, to perform a 100-item inspection in a department store with 20 "areas," you can either verify 5 items in the "area," 10 items in each of 10 "areas," or 20 items from each of five "areas."

**NOTE 2:** The sample sizes used for routine inspections in this procedure should not be used to estimate the overall accuracy of prices in a store.

**NOTE 3:** In some stores, price reductions are not programmed into the point-of-sale system. Instead, discounts are manually entered by a sales clerk; however, the sales clerks should have a means of identifying a sale item. When conducting normal inspections, verify the price of the sale items by allowing the sales clerk to determine the price of the item using the store's customary procedures. This will ensure that the customer receives the correct price regardless of the location where the checkout occurs.

**7.3.1. Randomized Sample Collection.** -- In "randomized" sample collection, all items in an "area" have

**Table 1. Samples, Sample Collection, and Accuracy Requirements**

Column 1. Type of Store	Column 2. Samples	Column 3. Sample Collection Procedures	Column 4. Accuracy Requirements (See Section 10)
Convenience or Any Other Small Retail Store  Note: For this procedure a small store is typically one with 3 or less checkout registers	Two-Stage Sample  First Stage = 25 items  Second Stage = 25 items or more  Total = 50 items or more  or  Single-Stage Sample	Use Randomized Sample Collection in 7.3.1 or the Stratified Sample Collection in 7.3.2.  and  Use the Manual or Automated Inspection Procedures	If 1 error is found in the 25 item sample, test an additional 25 items.  If more than 1 error is found in the 50 item sample, the store fails  Note: If more than 1 error is found in the first 25 items the store fails
	Two-Stage Sample  First Stage = 50 items  Second Stage = 50 items or more  Total = 100 items or more		If 1 error is found in the 50 item sample, the store passes.  If 2 errors are found in the 50 item sample, test an additional 50 items. If more than 2 errors are found in the 100 item sample, the store fails.  Note: If more than 2 errors are found in either stage the store fails.
All Other Retail Stores	Single-Stage Sample	Note: test the store as a whole unit by taking samples from all "areas" of the store,  or  divide the store into "areas" and select samples from several "areas" (e.g., at least 10 or one-third of the "areas")	If more than 2 errors are found in the 100 item sample the store fails, or If more than 100 items are sampled, the error rate shall not exceed 2 percent
	100 or more items		

an equal chance of being included in the sample. This test procedure has several benefits, including: (1) more effective coverage and simpler to do because you select items by count following a systematic pattern throughout the store, and (2) randomized sampling ensuring a wider range of items are verified, which increases scrutiny, hence confidence in the results. With most samples, several items will be verified in each "area" of the store. Since store sizes differ, this number will vary, but samples should be taken from a wide variety of items (and merchandise groups) from locations throughout the store or "area."

The steps of the randomized sampling collection procedure are as follows:

**(a)** Count the number of "areas" in the store which have products to be verified:

(1) Stand-alone counters and displays or whole departments (e.g., bakery or seafood, or "mens clothing" or "sporting goods" department, etc.) are considered and counted as individual "areas" to be sampled.

(2) End-of-aisle displays may be considered as a single, distinct "area" and either verified separately or included as part of one side of an aisle.

**(b)** The sample size (e.g., 100 items) is divided by the number of "areas" to determine the number of items to be sampled from each "area." Depending on the number of areas in the store, you may calculate a fractional number of items per area. In this case, round-off the sample size and select one or two additional items from an "area" to complete the full sample size of 100 items.

### Example 1. Illustrations of the Randomized Sampling Procedure

**(a)** Figure 1 illustrates how the randomized sampling procedures are used in a food store. This example is based on a 100-item sample. To simplify the selection process, simply divide the store into 4 major "areas" and select samples as follows:

- Select 5 items from all of the shelves and displays in the produce section which are grouped as a single "area,"
- Select 85 items by choosing 5 items from either side of several of the 13 aisles (e.g., there are 26 rows of shelves from which samples may be selected. To select 85 items, select 5 items from 17 of the 26 rows of shelves).
- Select 5 items from the counters along the back of the store, and

- Select 5 items from the deli-bakery and the cash register areas which are grouped as a single "area."

**(b)** Figures 2 and 3 illustrate how the randomized sampling procedures may be used in any store. The examples are based on a 100-item sample for stores that have a total of 30 "areas" to sample. The procedure allows the flexibility needed to adjust the sample to fit the store layout. To simplify the selection process, the stand-alone displays may be grouped together as an "area" to be sampled.

The following breakdown of "areas" is illustrated in Figure 2, the same approach is used in Figure 3. Figure 4 illustrates an example of sampling 100 items by selecting 20 items from 5 different areas in a department store.

1 - All shelves and displays in the produce section are grouped as a single "area."

28 - The 13 aisles (26 rows of shelves), the counters along the back of the store, and the cash register areas are counted as "areas."

1 - The "end-of-aisle" displays at the front and back of the store are grouped as a single "area."

Total "areas" - 30

**(a)** To select samples from the entire store, divide 100 by 30 to calculate how many "samples" to take from each "area." In this example,  $100 \div 30 = 3.3$  items per area. Rounding down to 3 items, take a total of 90 samples from the different "areas," then select an additional 4 items from each of 10 "areas" to obtain a sample of 100 items.

**(b)** If you round up to 4 items per area, you take a total of 120 samples, or

**(c)** you may select 10 items from 10 "areas."

**(d)** Start in any "area" in the store at any shelf, rack, or display (top, bottom, front, back; anywhere on a circular rack or display). Begin with the first, second, or third item and count either 5, 10, or 15 items along the shelf (varying the number of items counted depending on how many items are available on the shelf) or along the aisle. Select the 5th, 10th, or 15th item as appropriate (See Figures 5, 6, and 7). Only select one item from each brand or product (if they are the same price) from a display that has two or more items of the same product size and price displayed side by side. You can change the number of items you count off as often as necessary during the inspection.



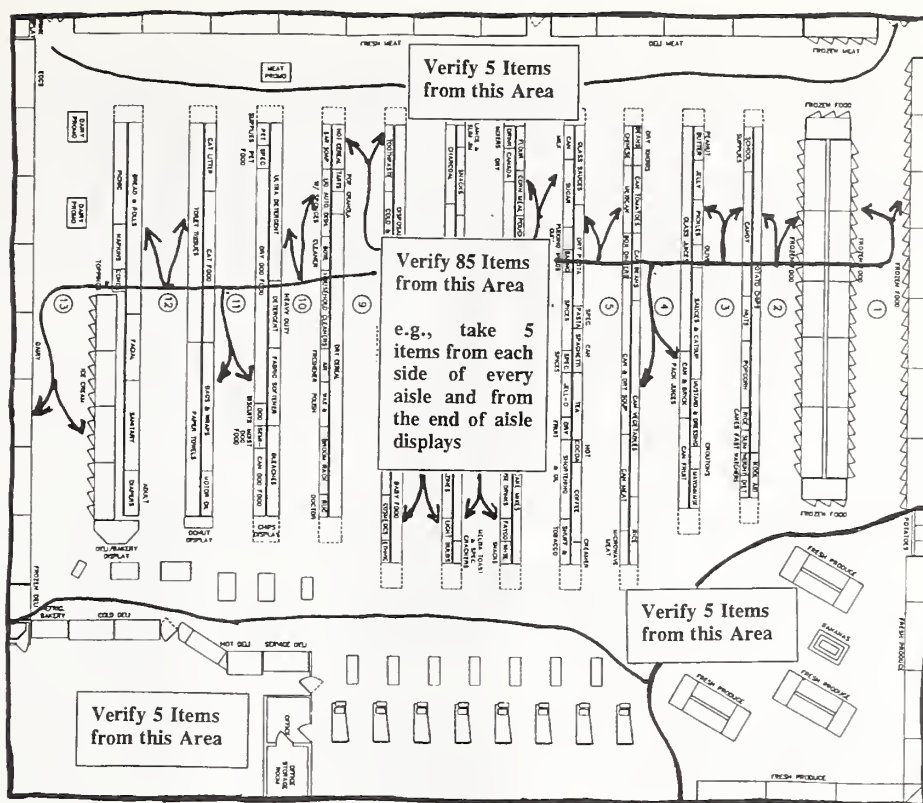

**Figure 1. Illustration of the Randomized Sampling Procedure.**

(e) Either verify the price with a hand-held scanning device or take the item (along with the other items you select) to the check-out location to verify the price, keeping count of the items using a hand counter or tally sheet. If the price of an item is incorrect, record the item's name, description, and price along with other information (e.g., whether the product is on sale, aisle location so you can easily find the items again to verify the error, etc.).

(f) From the first item sampled, move down (or up) one shelf to the item most directly below (or above) and count 5, 10, or 15 items in the same direction and sample the 5th, 10th, or 15th items, as appropriate. After the number of items to be verified in each "area" have been selected, go to the next "area" and start on the next shelf (either down or up) from where the previous sample was selected, count 5, 10, or 15 items and select the appropriate item using the count system until the required number of samples is selected. If you have sampled an item on the bottom (or top) shelf and have more items to test in the "area," simply go up (or down) one shelf. This will create a "zigzag" trail up and down the display.

**Note:** Randomness can be increased by starting on different shelves or at the midpoint or rear of an aisle during an inspection, or by starting at different locations in a store on subsequent inspections. Always start at a different location on subsequent inspections of a store. To

maintain "randomness," do not search for obvious pricing errors. If you see pricing errors, have them corrected. The sample should not include more than one of the same item from the same display. If an item is out of stock, select the next item.

(g) This procedure is repeated for all "areas" until you complete the sample. (See Notes Below)

**NOTE 1:** Include at least 5-10 Price Look Up (PLU) and store-coded items in the samples. In food stores, these items do not usually have to be removed from the produce, bulk foods section, or deli display for use in this procedure. You can use a hand-held scanner or record the identity and item price designated at the product sales display of the items from the different department (produce, bakery, deli), if available, for price comparison through either the PLU programmed in the department's scale or at the point-of-sale system. Have the PLU entered in the scale (See Note 2) or point-of-sale system (or have "store-coded" items scanned) and record the price, comparing it with the displayed sale price. Record any errors (See Note 3). When checking "store-coded" items from the meat or other departments, remember that a "U.P.C. symbol" on a random weight label is read by a scanner to obtain the total price and identity. The price is not stored in the point-of-sale database, but in the memory of the prepackaging scale.



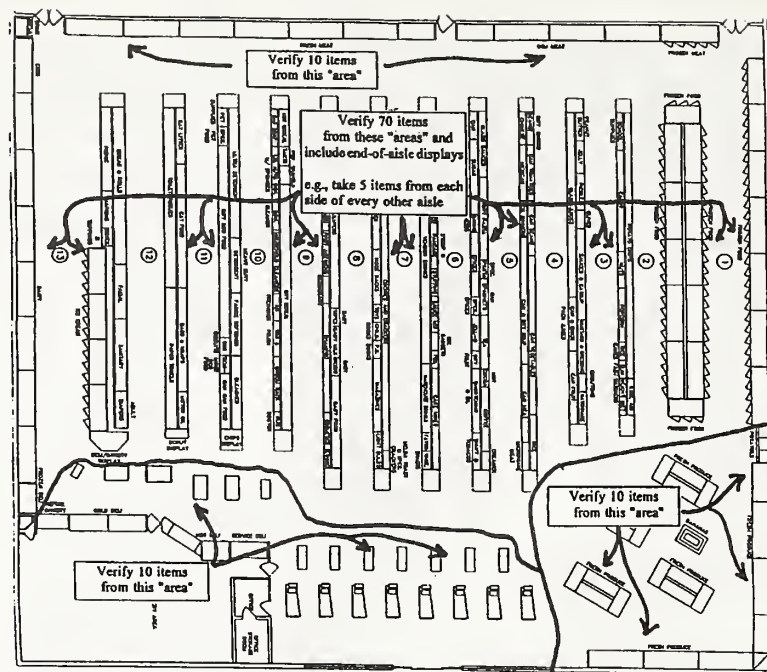

Figure 2. Illustration of the Randomized Sampling Procedure.

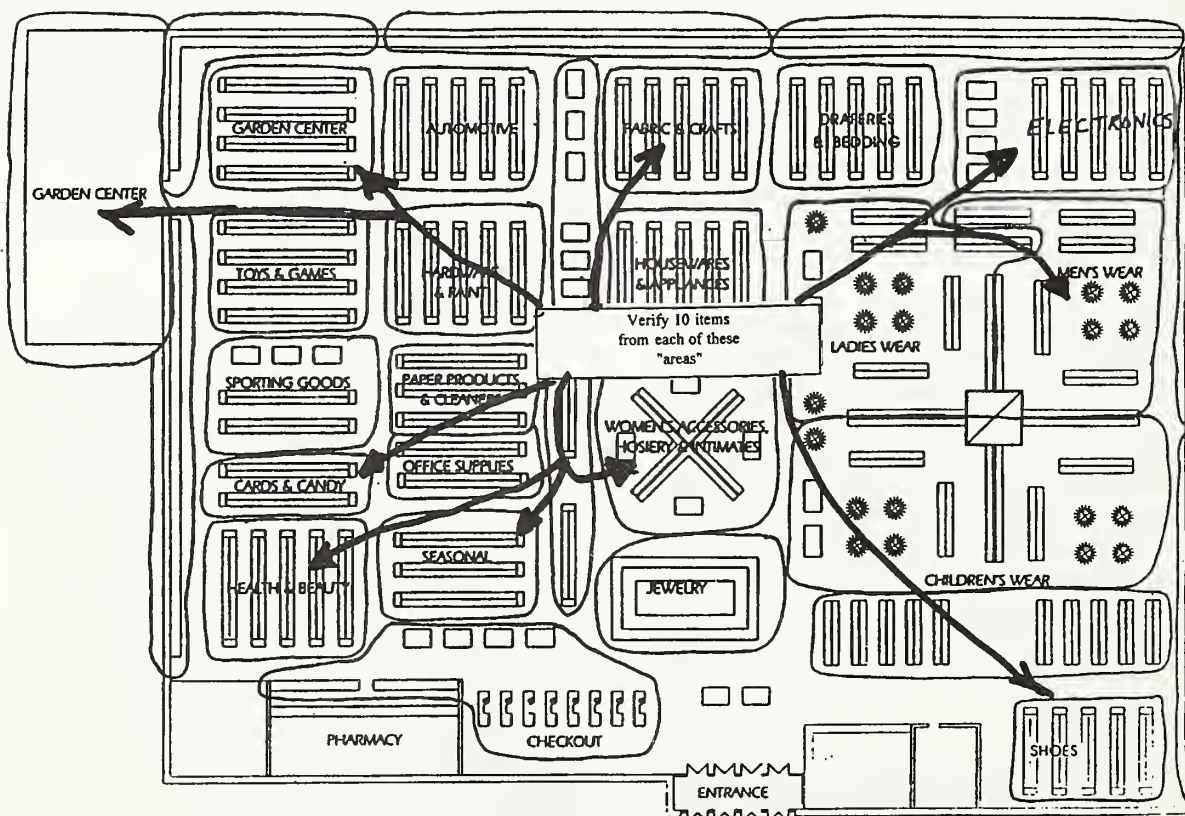

Figure 3.

**NOTE 2:** Some scales or point-of-sale systems do not display or record the unit price associated with the PLU unless a weight is on the scale. For this type of device, a one-pound standard (or 1 kg) is placed on the scale load-receiving element. Some systems automatically deduct tare, so check to make sure that this does not affect the price indication.

**NOTE 3:** When you manually enter PLU codes and find errors, reenter the PLU number to ensure that the error was not caused by a keying mistake or that the item was not identified accurately.

**7.3.2. Stratified Sample Collection.** -- Stratified sample collection (i.e., selecting samples from specific merchandise groups) of items on sale, specials, seasonal items, or items on end-of-aisle displays is typically used (e.g., if a store has failed an inspection based on the randomized sample collection procedures) to focus on specific merchandise groups that appear to have more errors than others (e.g., you find that many of the errors found in the randomized sample were in "advertised specials" or with "discontinued items"). You can also combine sample collection procedures by using a "randomized/stratified" approach. The "stratified" approach may be used the first time you inspect a store, in stores that have just implemented scanning, in stores that have high error rates on particular groups of items in past inspections, or in responding to consumer complaints involving a particular group of items.

For stratified sample collection, items are randomly selected from different "merchandise groups" in a store. They are tested in the first-stage of the two-stage manual sampling plan to determine if (1) any group has more errors than any other and (2) the sample taken in the first stage meets accuracy requirements. This method should be modified depending on the marketing practices of the store in which it is used (e.g., if you are in a department store, there may be fewer groups to sample from, or the list provided below may not include the types of groups typically encountered in a hardware superstore). The next example shows how to conduct a stratified sample and how it is used, but it should not be the sole basis for sample collection because a specific list of items does not look at the store as a whole. Focusing on specific merchandise groups takes time, but this may be necessary when investigating a complaint or following up on a prior noncompliance. Select only one item from each brand or product from a display that has two or more items of the same product, size, and price displayed side by side if they are the same price.

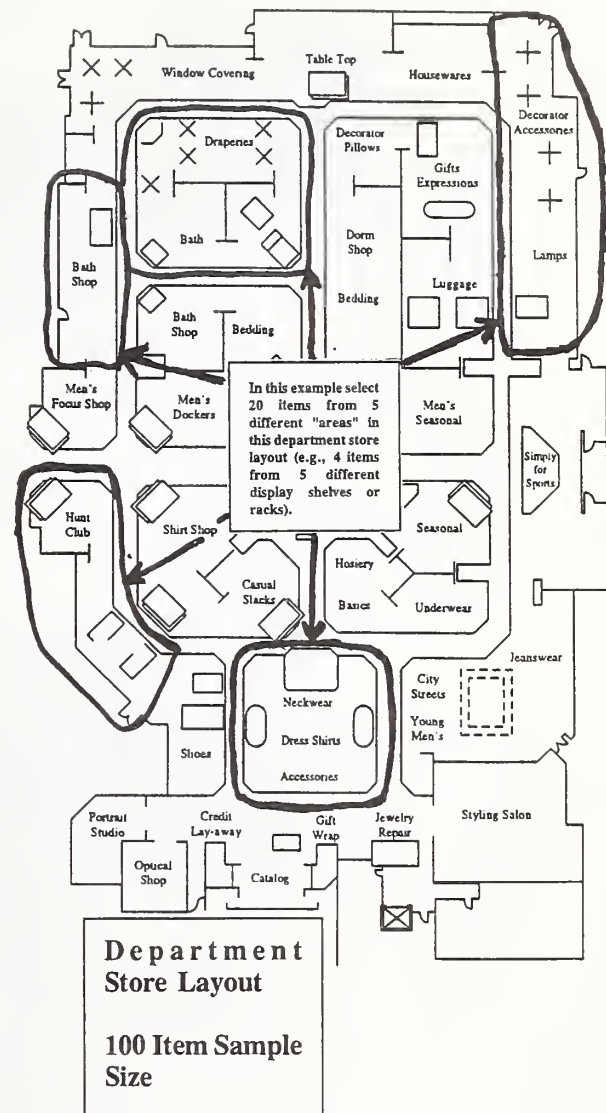

Figure 4. Stratified Sample Collection.

### Example 2. Two-Stage Manual Inspection using the Stratified Sampling Procedure

**Sample Size:** In this example, a large food store is inspected using a two-stage sampling plan (50 items/100 total items). The inspection begins with an initial sample of 50 items (see Column 1. Type of Store for "All Other Retail Stores" and Column 2. Sample Sizes in Table 1).

**Stratified Sample Collection** - Select 50 items from the merchandise groups listed below (provided as examples only; stores may have other groups that should be included). This procedure allows you to focus on specific merchandise groups to determine if errors are indeed occurring in groups where they are thought to occur most frequently (e.g., sale and direct delivery items).



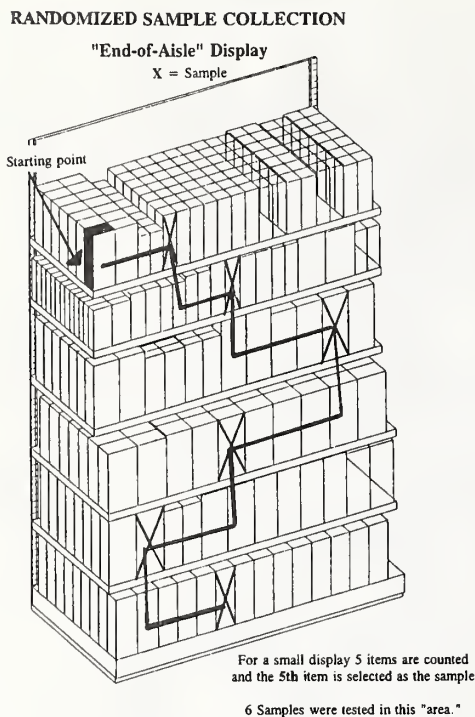

**Figure 5. Randomized Sample Collection.**

If there is an insufficient number of items in any merchandise group, or if the group of items is not available, increase the number of "randomized" items selected from the overall inspection lot to obtain a total of 50 items. As marketing practices evolve, these groups may change as well. You may substitute "other" or new merchandise groups for any of those listed below (e.g., you may have identified errors in the "health and beauty aids" section or on "manager specials" during a previous inspection, so samples from these groups may be substituted for any of the groups listed below). Model "Price Verification Tally Sheets" in Appendix A are provided for your use with the test procedures, to keep track of the number of items selected.

**First-Stage: 50 items.** Use the "randomized" sample collection procedures described in 7.3.1. to select the following items. These sample collection procedures simplify the inspection process and ensure that samples are collected as randomly as possible.

- 25 "Regular Priced" items. Select 1 or 2 items at random from different shelves on each "area" or limit your sampling to shelves in one-half the "areas," in the store, and
- 25 Items. Select a total of 25 items. Include several items from any of the following merchandise groups:
  - "Direct-Store-Delivery (DSD)" items. If the store allows vendors to price DSD items, include those items in the sample.

- "End-of-Aisle" or "Tie-In-Display" items. This group can include both regular and sale priced items.
- "Advertised Sale" items. Use the store's sales brochure or newspaper advertisements to identify sale items.
- "Special" items. This includes any item with a reduced price (e.g., items on "special" including "cents-off" or "percentage off" items, 2-for-the-price-of-1 specials, manager and in-store specials, or discontinued items). Items typically discounted on a percentage basis include a manufacturer's product line, greeting cards, magazines, or books.
- "PLU" items. This includes both regular and sale priced items offered in the produce, bakery, or bulk food departments and over scales at the direct sale counters. For direct service departments (e.g., produce, deli, specialty meats, etc.), select products at random (include some sale or special prices) and enter the code in the scale<sup>(See Note 1)</sup> to verify that the coded price matches the advertised price<sup>(See Note 2)</sup>.

- "Store-coded" items. This includes items offered in the produce, bakery, or meat departments that have labels with the U.P.C. symbol generated by scales and printers in the store. For store-coded items, scan the item and determine if the total price and identity on the label are accurately read by the point-of-sale system. When checking "store-coded" items from the meat or other departments, remember that a "U.P.C. symbol" on a random weight label is read by a scanner to obtain the total price and identity. The price is not stored in the point-of-sale database.

- "Other" items. This category is included to provide flexibility in the selecting a sample so that "seasonal" items, or products unique to the store or local market, can be included. Both regular and sale priced items can be included in this category.

**NOTE 1:** Some scales or point-of-sale systems do not display or record the unit price associated with the PLU unless weight is on the scale. For these devices, a one pound (or 1 kg) standard is placed on the scale load-receiving element. Some systems automatically deduct tare, so make sure this does not affect the price indication.

**NOTE 2:** When a not-on-file item is found, another item is selected at random to replace it in the sample. A "not-on-file" item is not an error unless you determine (e.g., by conducting a test purchase or by asking the checkout clerk to determine the price of the item using the store's customary procedures) that the price "charged" for the item

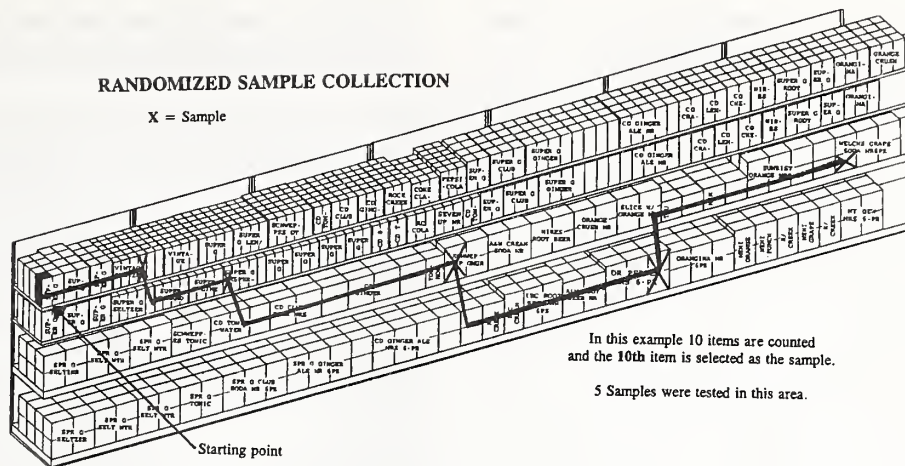

Figure 6.

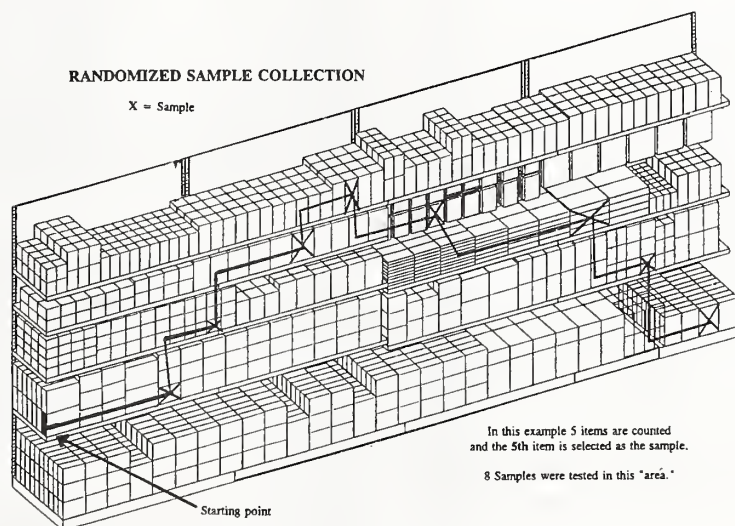

Figure 7.

*is incorrect. If the price determined is not correct, the error is included in the total.*

Identify the item on an inspection report (e.g., record a brief description, item number, shelf, or advertised price and aisle location. The aisle location makes it easy to find the product if errors are found and to reshelve the items). As items are selected, use the "Price Verification Tally Sheet," or other means, to keep track of the number of items collected (See Appendix A - Model Forms. The "Model Price Verification Reports" in this proposal were developed with the assumption that it is only necessary to record information of items found with price errors, not all items verified. This reduces paperwork and saves time.)

Either use a hand-held scanning device or take the items to a cash register, verify the prices by scanning the items or entering a PLU code into the register and printing a receipt.

The prices "charged" at the register are then compared to the advertised price of each item. For large or perishable items, record the identity, U.P.C. Code, location, and price and manually enter the U.P.C. number into the register to verify the price. However, this method is subject to recording and key entry errors.

### Evaluation of Results on First-Stage:

See Section 9 for guidance on which errors are considered violations: One error in a 50 item sample is permitted. If not more than one error is found and verified, the store passes; if 3 items are found in error in the first 50 items, the store fails and the inspection is complete.

If two errors are found, collect 50 more items using the randomized sampling procedures and verify a total of 100 items. If errors were found in any specific merchandise group (or groups) of items (e.g., direct-store-delivery items,



PLU Codes, or specials), the additional 50 items should include items from those merchandise groups.

## Accuracy

Refer to Column 4 in Table 1. The required accuracy is 98 percent on the 100-item sample (that is, at most two errors are permitted on a 100-item sample). If more than two errors are found and verified, the store does not meet the accuracy requirement.

*Notes: The "randomized" and "stratified" sample collection procedures in this section are intended for use in routine inspections to determine how a store is maintaining price accuracy on all of the items it offers for sale. If you use these sampling procedures in routine inspections and uncover a significant number of errors in a particular merchandise group (e.g., a significant number of the pricing errors are found with "advertised sale item" items), a randomized sample can be collected entirely within this specific merchandise group. For example; if the error rate for "advertised specials" is higher than the rate for regular priced items, a more focused inquiry to determine if there is a significant error rate in this merchandise group may be justified. If several "advertised specials" have been the subject of consumer complaints, or if they are repeatedly found to be in error during routine inspections, then a randomized sample can be limited to the "advertised specials" merchandise group. In this case, a randomized sample (e.g., a 50/100 item two-stage approach) is taken from all of the "advertised sale items" offered for sale in the store or in a specific "area." The results of this sample are applicable only to the "advertised specials" group and not to all items in the store.*

## 7.4. Procedures for Test Purchases, Investigation of Consumer Complaints, and for Verification of Manually Entered Prices

### 7.4.1. Procedure

This procedure may be used to (1) investigate consumer complaints, (2) determine if a store has corrected a pricing error after being notified that an error occurred, or (3) determine if manually keyed-in prices or PLU codes are accurate.

*Note: When verifying manual price entries, store management is typically not notified of the test until the items have been totaled and the transaction completed.*

(a) Do not alert the clerk to the fact that the test purchase procedure is being conducted. Do not ask questions concerning any errors that you observe or offer any

information if asked the price of an item, in cases where the item price is illegible, or the item is not on file.

(b) Use the "randomized" sampling procedures to select a sample of 10-50 items that includes regular and sale priced items, PLU items, and advertised specials from various "areas." It is acceptable to purchase only one or just a few items if you are investigating a complaint on a specific item. Record the name and identity of the product, as well as the labeled or advertised price, for each item.

(c) Proceed through a check-out as if you were a customer and pay for the purchase. Obtain the original sales receipt and compare the price charged with the labeled or advertised price for each item. Record the time of day, lane number, and the identity of the checker. Before leaving the store, determine if any errors have occurred. Identify yourself and inform the store management that a test purchase was conducted and report the results. (In many instances the store will credit back all of the items and refund the test purchase money.) Record the information on the test report form and determine the cause of the error (e.g., operator error, mislabeling, or incorrect price sign).

**7.4.2. Alternative Procedure - Consumer Complaints.** -- Complaints can be investigated by using any of the test procedures described above or by verifying only the price of the item or items subject to the complaint. If the complaint is valid, you can limit your inspection to the items described in the complaint or you may conduct a complete inspection.

**7.4.3. Evaluation of Results.** -- The errors for items verified using these procedures should be evaluated according to Sections 9 and 10.

## Section 8. Documentation of Findings

Several examples of Model Price Verification Reports are contained in Appendix A. These forms were developed so that you only have to record the items found with price errors.

(a) Record errors and provide information on the cause, if determined. Indicate if the errors are considered to be violations, if stop-sale orders were issued, or if the violation was corrected.

(b) Notices of violations or other significant comments (e.g., warnings or violations ordered corrected) should always be included on the test form.

- (c) Cash register receipts on verified items should be retained and attached to the inspection report as evidence.
- (d) Printed advertisements and sales flyers should be retained and attached to the inspection report when errors are found in these categories.

## Section 9. Evaluation of Inspection Results

**9.1. Definition of Errors.** -- An error found to result from any of the following causes **should not** be considered a violation for enforcement purposes:

- (a) An intentional undercharge, if documentation or confirmation of the date and time of the price change is provided at the time of the inspection.
- (b) An error caused by a mistake made in any kind of advertisement (e.g., newspaper, printed brochure, or radio or television advertisement) if the store has placed a notice adjacent to the item indicating that a mistake occurred in the advertisement.
- (c) An error obviously caused by a price label that is missing or that has fallen off the shelf, or the item or the price label or sign has obviously been relocated by an unauthorized person.
- (d) A "not-on-file" item is not an error unless you determine that the price "charged" for the item is incorrect (e.g., by conducting a test purchase or by asking the checkout clerk to determine the price of the item using the store's documented or customary procedures. If the price determined is incorrect, it is considered an error.)

*Note: It is recommended that you work with the store representative to identify the cause of any error and note the problem/cause on the report. This may not change your findings but will help to identify problems related to staff errors, failure to follow through on established store pricing procedures, data entry errors, or failure of management to provide correct written data, etc. The supporting information will help with enforcement decisions as well as in-house monitoring of product pricing.*

**9.2. Computing Sample Errors.** -- The following formulas are used to determine sample error and the overcharge to undercharge ratio:

- (a) Adjust the total sample by subtracting any items or errors specified in 9.1.

- (b) To compute the sample error, divide the number of errors by the total sample size to obtain the error in percent. For example: a sample of 100 items is verified; 3 overcharges and 1 undercharge are found for a total of 4 errors:

$$4 \div 100 = 4 \text{ percent sample error.}$$

- (c) To compute the ratio of overcharges to undercharges (used on large samples and in follow-up activities) total the overcharges/undercharges and compare the numbers:

$$3 \text{ overcharges} / 1 \text{ undercharge} = \text{a } 3 \text{ to } 1 \text{ ratio.}$$

## Section 10. Accuracy Requirements

**10.1. Accuracy Requirements.** -- Accuracy information, based on a percentage of errors found in a sample and the ratio of overcharges to undercharges, constitutes useful criteria for evaluating the "pricing integrity" of the store. Both overcharges and undercharges should be considered as errors in taking lower level enforcement actions since (1) either type of error misrepresents the price of the item; and (2) the occurrence of any error in a randomized sample may indicate poor pricing practices that would result in errors where additional items were sampled. For higher levels of enforcement only overcharges are considered.

**10.2. Accuracy.** -- See Column 4 in Table 1. The accuracy requirement for a sample must be 98 percent or higher to "pass" a single inspection.

**10.3. Ratio of Overcharges to Undercharges.** -- With large sample sizes, overcharges should not exceed the undercharges. A high rate of overcharges to undercharges (2 to 1, or 3 to 1) may indicate systematic problems with a store's pricing practices.

*Note: As the history of store compliance develops, the number of overcharges and undercharges may be evaluated to determine if systematic errors or other problems exist. This ratio should be maintained when at least 10 errors are found over several inspections, or in a single large sample size (e.g., the results of several 100-item inspections collected over a period of time or if 1,000 items are sampled in one inspection.)*

**Table 2. Price Errors** - This table shows the percentage of errors in different sample sizes:

**Note:** Random pricing errors are to be expected, but the ratio of overcharges to undercharges will rarely be exactly one to one (e.g., of 10 errors, 5 overcharges and 5



undercharges); the ratio will likely vary both ways over several inspections. If a store has more overcharges than undercharges (e.g., 2 to 1, or 3 to 1), it may indicate that the store is not following good pricing practices, but enough errors must be present in order to make this determination. (Consider the example of 12 pricing errors consisting of 8 overcharges and 4 undercharges: the ratio of overcharges to undercharges is 2 to 1. Similarly, 10 pricing errors consisting of 6 overcharges and 4 undercharges corresponds to a ratio of 1.5 to 1; since all decimal values are truncated to whole numbers, 1.5 is truncated to 1, and the ratio becomes 1 to 1.)

No. of Errors	Percentage of Errors Sample Size					
	25	50	100	150	200	300
1	4%	2%	1%	0.67%	0.50%	0.33%
2	8%	4%	2%	1.33%	1.00%	0.67%
3	12%	6%	3%	2.00%	1.50%	1.00%
4	16%	8%	4%	2.67%	2.00%	1.33%
5	20%	10%	5%	3.33%	2.50%	1.67%
6	24%	12%	6%	4.00%	3.00%	2.00%
7	28%	14%	7%	4.67%	3.50%	2.33%
8	32%	16%	8%	5.33%	4.00%	2.67%
9	36%	18%	9%	6.00%	4.50%	3.00%
10	40%	20%	10%	6.67%	5.00%	3.33%

The one-to-one ratio should be applied to any sample size if at least 10 errors are present. For example, if 1,000 items are verified and 10 items are found in error, the sample has an accuracy of 99 percent. However, if 9 of the 10 errors are overcharges (i.e., a ratio of 9 overcharges to 1 undercharge), the store should be considered to have poor pricing practices or other problems; if 100 items are verified and a 90 percent accuracy is found, 10 items in error not meeting the overcharge to undercharge ratio can be used in enforcement action as evidence of poor pricing practices.

## Section 11. Enforcement Procedures

### 11.1. Enforcement Steps

(a) Compliance is based on the accuracy found on a sample collected according to this procedure.

(b) Errors should be corrected immediately, or if the correction cannot be made immediately, a stop-sale order shall be issued before you leave the business. If the errors are not corrected in your presence, a follow-up inspection may be made later in the day or the following day to ensure the store has corrected the error. If a store fails to correct the error by that time, higher level enforcement action should be taken.

(c) Enforcement action for large monetary errors on individual items, confirmed overcharges on items verified in response to complaints, or errors found on follow-up inspection of items ordered corrected, should be taken independently from any sample, giving consideration to the magnitude of the violation, corrective action by the establishment, and any other relevant information. Action may be initiated at any time in the inspection process based on the facts of the individual case.

(d) Overcharges and undercharges are used to determine lower levels of enforcement actions, but higher levels of enforcement action (e.g., fines or penalties) are taken only on the overcharges found in the sample (e.g., when overcharges exceed 2% in a sample).

*Note: Many computer systems do not allow for the immediate correction of errors in the database. Downloading information throughout the day may not be possible. Therefore, for the purposes of this section, "immediate" correction of errors may entail the removal or correction of problem signs, manually changing marked prices, or communicating notice of the corrected price to all applicable stores through facsimile, e-mail, or any other appropriate medium to ensure that consumers are charged the correct price.*

### 11.2. Model Enforcement Levels

*These recommendations do not modify the enforcement policy of any jurisdiction unless adopted by that jurisdiction.*

(a) **Ninety-Eight Percent or Higher.** -- If price accuracy is 98 percent or higher on a sample of 50 or more items, and if overcharges do not exceed undercharges on sample sizes of 100 or more items, and the store is on a normal inspection frequency:

(1) A notice of noncompliance is issued on violations, and the store is maintained on a normal inspection frequency, or

(2) if the store is on increased inspection frequency, it remains on this frequency until inspection results conform to Terms of Increased Inspection Frequency.

**(b) Less Than 98 Percent.** -- If price accuracy is less than 98 percent on a sample of 50 or more items and if overcharges do not exceed undercharges on large sample sizes, and the store is on normal inspection frequency:

(1) A notice of noncompliance is issued and the store is placed on an increased inspection frequency.

(2) A second inspection should be conducted within 30 business days. If the price accuracy then is not 98 percent or higher, a warning is issued.

(3) A third inspection should be made within 60 business days. If the price accuracy is again less than 98 percent, higher level enforcement action is taken if the overcharges are more than 2 percent.

If the store is on increased inspection frequency, a warning should be issued and the store reinspected within 30 business days. If price accuracy is less than 98 percent, higher levels of enforcement action should be taken if overcharges are more than 2 percent.

Examples for the 100-item sample size:

- If 100 items are verified and 3 overcharges are found in the sample, the error rate is 3 percent. In this example, higher levels of enforcement action should be taken.
- If 100 items are verified and 3 overcharges and 2 undercharges are found, the error rate on the sample is 5 percent, but overcharges are 3 percent. In this example, higher levels of enforcement action should be taken.
- If 100 items are verified and 2 overcharges and 3 undercharges are found, the error rate is still 5 percent, but overcharges are only 2 percent of the sample. In this example, a lower level enforcement action would be taken.

**(c) Terms of Increased Inspection Frequency.** -- When a store is on increased inspection frequency, it shall remain at that frequency until two consecutive inspections reveal an accuracy of 98 percent or higher.

**(d) Higher Levels of Enforcement Action.** -- Overcharges and undercharges are used to determine lower levels of enforcement actions, but higher levels of

enforcement action (e.g., fines or penalties) are taken **only** on overcharges (e.g., when the overcharges exceed 2% on the sample). A store's history of error rates, the time it takes a store to correct the errors, the difference in inaccuracy rates found between "regular" and "sale" priced items, the ratio of overcharges to undercharges, a record of valid consumer complaints, and the magnitude of the error(s) may be used to support enforcement action.

## Section 12. Post-Inspection Tasks

**(a)** You should meet with the store representative to review your findings. Have the inspection report completed prior to the meeting and be prepared to briefly summarize your findings and recommended actions; provide a copy to the store representative.

**(b)** Return borrowed safety, sanitation, and/or test equipment.

**(c)** If you removed items from display, ensure that the items are returned to their proper location on the store shelves unless the representative requests to have the items returned by a store employee, which is permitted.

**(d)** Advise the representative of your findings. Explain any violations and errors. Explain any orders issued and be sure the individual acknowledges understanding of what corrective action is expected, if any.

**(e)** If necessary, describe the implications of the inspection results and advise the store of the action that you intend to take. If an increased inspection frequency is called for due to the accuracy level found during the inspection, advise the firm that reinspections will be made, but do not indicate when they may occur.

## Section 13. Supervisory Activities

**13.1. Baseline Surveys.** -- Price verification programs require management support so that the program's objectives and desired benefits can be incorporated into the enforcement agency's work plans and budget. Surveys to measure pre- and post- implementation accuracy should be used to establish a base from which to measure whether a cost/benefit has been obtained.

**13.2. Follow-up Inspections.** -- Inspections that reveal errors exceeding the accuracy requirements recommended above must include follow-up action to ensure that the store fulfills its obligations regarding accurate prices.



**13.3. Management Information Systems.** -- To ensure adequate control and follow-up, a database should be established in each jurisdiction to provide information on every store, including:

**For stores:**

- store name
- address
- telephone
- type of store
- frequency of inspection
- sample size
- accuracy
- number of overcharges
- dollar value of overcharges
- number of undercharges
- dollar value of undercharges
- average money value of undercharges
- ratio of overcharges to undercharges

**For program review:**

- total number of undercharges
- total dollar value of undercharges
- average dollar value of undercharges
- percent undercharges of total
- ratio of overcharges to undercharges
- total error in percent
- accuracy levels of stores
- store type
- total stores tested
- total stores tested (each type)
- total items tested
- total number of overcharges
- total dollar value of overcharges
- average dollar value of overcharges
- percent of overcharges of total

## **Section 14. Appendices**

### **Appendix A - Model Forms**

These models can be used to develop formal report forms, or they can be copied and used as worksheets for conducting inspections:

**(a) Sample Tally Sheets:** worksheets that can be used to help you keep track of the number of items verified. They provide spaces to record the item's display location (e.g., aisle or department), a description of the item, and the shelf or advertised price. The worksheets are set up for the stratified sample collection described above to help identify the types of products to select.

**(b) Model Inspection Form I:** this can be used to document violations and record findings. A completed sample is provided.

**(c) Model Inspection Form II:** this can be used in stores where a hand-held scanning device is not available, or when it is inconvenient to take items (e.g., a large ladder in a hardware store) to a checkout register to verify the price. You can record an identity, the U.P.C. or PLU code, and advertised price so that you can manually enter the codes to verify the price. The form can also be used to record findings. A completed sample is provided.

# Appendix A. Model Forms - Price Verification Tally Sheet - Food Store

	Location	U.P.C./Identity	Shelf Price
"End of Aisle" or "Tie In Display"	1. _____	1. _____	1. _____
	2. _____	2. _____	2. _____
	3. _____	3. _____	3. _____
	4. _____	4. _____	4. _____
	5. _____	5. _____	5. _____
"PLU or Coded" Items	6. _____	6. _____	6. _____
	7. _____	7. _____	7. _____
	8. _____	8. _____	8. _____
	9. _____	9. _____	9. _____
	10. _____	10. _____	10. _____
"Advertised Sale" Items	11. _____	11. _____	11. _____
	12. _____	12. _____	12. _____
	13. _____	13. _____	13. _____
	14. _____	14. _____	14. _____
	15. _____	15. _____	15. _____
	16. _____	16. _____	16. _____
	17. _____	17. _____	17. _____
	18. _____	18. _____	18. _____
	19. _____	19. _____	19. _____
	20. _____	20. _____	20. _____
Items on "Special"	21. _____	21. _____	21. _____
	22. _____	22. _____	22. _____
	23. _____	23. _____	23. _____
	24. _____	24. _____	24. _____
	25. _____	25. _____	25. _____
"Direct Store Delivery" Items	26. _____	26. _____	26. _____
	27. _____	27. _____	27. _____
	28. _____	28. _____	28. _____
	29. _____	29. _____	29. _____
	30. _____	30. _____	30. _____
"Randomly Selected" Items	31. _____	31. _____	31. _____
	32. _____	32. _____	32. _____
	33. _____	33. _____	33. _____
	34. _____	34. _____	34. _____
	35. _____	35. _____	35. _____
	36. _____	36. _____	36. _____
	37. _____	37. _____	37. _____
	38. _____	38. _____	38. _____
	39. _____	39. _____	39. _____
	40. _____	40. _____	40. _____
	41. _____	41. _____	41. _____
	42. _____	42. _____	42. _____
	43. _____	43. _____	43. _____
	44. _____	44. _____	44. _____
	45. _____	45. _____	45. _____
	46. _____	46. _____	46. _____
	47. _____	47. _____	47. _____
	48. _____	48. _____	48. _____
	49. _____	49. _____	49. _____
	50. _____	50. _____	50. _____

# Price Verification Tally Sheet -Department Stores

	Identity	Location	Advertised
"End of Aisle" or "Tie In Display"	1. _____	1. _____	1. _____
	2. _____	2. _____	2. _____
	3. _____	3. _____	3. _____
	4. _____	4. _____	4. _____
	5. _____	5. _____	5. _____
"Advertised Sale" Items	6. _____	6. _____	6. _____
	7. _____	7. _____	7. _____
	8. _____	8. _____	8. _____
	9. _____	9. _____	9. _____
	10. _____	10. _____	10. _____
	11. _____	11. _____	11. _____
	12. _____	12. _____	12. _____
	13. _____	13. _____	13. _____
	14. _____	14. _____	14. _____
	15. _____	15. _____	15. _____
Items on "Special"	16. _____	16. _____	16. _____
	17. _____	17. _____	17. _____
	18. _____	18. _____	18. _____
	19. _____	19. _____	19. _____
	20. _____	20. _____	20. _____
	21. _____	21. _____	21. _____
	22. _____	22. _____	22. _____
	23. _____	23. _____	23. _____
	24. _____	24. _____	24. _____
	25. _____	25. _____	25. _____
"Randomly Selected" Items	26. _____	26. _____	26. _____
	27. _____	27. _____	27. _____
	28. _____	28. _____	28. _____
	29. _____	29. _____	29. _____
	30. _____	30. _____	30. _____
	31. _____	31. _____	31. _____
	32. _____	32. _____	32. _____
	33. _____	33. _____	33. _____
	34. _____	34. _____	34. _____
	35. _____	35. _____	35. _____
	36. _____	36. _____	36. _____
	37. _____	37. _____	37. _____
	38. _____	38. _____	38. _____
	39. _____	39. _____	39. _____
	40. _____	40. _____	40. _____
	41. _____	41. _____	41. _____
	42. _____	42. _____	42. _____
	43. _____	43. _____	43. _____
	44. _____	44. _____	44. _____
	45. _____	45. _____	45. _____
	46. _____	46. _____	46. _____
	47. _____	47. _____	47. _____
	48. _____	48. _____	48. _____
	49. _____	49. _____	49. _____
	50. _____	50. _____	50. _____

# Appendix A Model Form - Price Verification Report I

Page \_\_\_\_ of \_\_\_\_

Inspection: ☐ 1st ☐ 2nd ☐ 3rd Complaint: ☐ Frequency: ☐ Normal ☐ Increased Type: ☐ Stratified ☐ Automated ☐ Randomized

Location of Test (Store Name, Address, County, Zip Code)

Date:

Telephone:

Manager:

Type of Store:

Identity, Brand Name, Item or Style Number	Number of Items, Size, Location in Store, or U.P.C. Code	Offered Price	Price Charged	Price Error in Cents ±
1.				
<input type="checkbox"/> Stop Sale Issued <input type="checkbox"/> Corrected Comments:				
2.				
<input type="checkbox"/> Stop Sale Issued <input type="checkbox"/> Corrected Comments:				
3.				
<input type="checkbox"/> Stop Sale Issued <input type="checkbox"/> Corrected Comments:				
4.				
<input type="checkbox"/> Stop Sale Issued <input type="checkbox"/> Corrected Comments:				
5.				
<input type="checkbox"/> Stop Sale Issued <input type="checkbox"/> Corrected Comments:				
6.				
<input type="checkbox"/> Stop Sale Issued <input type="checkbox"/> Corrected Comments:				
7.				
<input type="checkbox"/> Stop Sale Issued <input type="checkbox"/> Corrected Comments:				
8.				
<input type="checkbox"/> Stop Sale Issued <input type="checkbox"/> Corrected Comments:				

Comments/Remarks:

Evaluation of Results:

\_\_\_ Sample - \_\_\_ Not on File = \_\_\_ Adjusted Sample

\_\_\_ Errors ÷ \_\_\_ Adjusted Sample = \_\_\_ Error in %

Accuracy \_\_\_ % Ratio: \_\_\_ Overcharges \_\_\_ Undercharges

Report Acknowledgement

Name/Title \_\_\_\_\_

Inspector \_\_\_\_\_ Time In: \_\_\_\_\_ Time Out: \_\_\_\_\_



# Appendix A Model Form - Price Verification Report I

Page 1 of 1

Inspection: ☐ 1st ☐ 2nd ☐ 3rd Complaint: ☐ Frequency: ☐ Normal ☐ Increased Type: ☐ Stratified ☐ Automated ☐ Randomized

Location of Test (Store Name, Address, County, Zip Code)

*Barkers Food Store  
1361 Macon Street  
Belle, New Jersey 31756*

Date:

*3/10/95*

Telephone:

*(301) 975-4868*

Manager:

*C. Barker*

Type of Store:

*Food Store*

Identity, Brand Name, Item or Style Number	Number of Items, Size, Location in Store, or U.P.C. Code	Offered Price	Price Charged	Price Error in Cents ±
1. <i>Smith Cake Mix</i>	<i>32 oz. 313461346177</i>	<i>3.19</i>	<i>4.19</i>	<i>+1.00</i>
<input type="checkbox"/> Stop Sale Issued <input type="checkbox"/> Corrected	Comments: <i>Sale sign not removed</i>			
2. <i>Natural Fruit Juice</i>	<i>1 Liter 617369345619</i>	<i>2.25</i>	<i>2.75</i>	<i>+.50</i>
<input type="checkbox"/> Stop Sale Issued <input type="checkbox"/> Corrected	Comments:			
3. <i>Clocks Soap</i>	<i>8oz. 936125376558</i>	<i>1.19</i>	<i>1.00</i>	<i>-.19</i>
<input type="checkbox"/> Stop Sale Issued <input type="checkbox"/> Corrected	Comments:			
4.				
<input type="checkbox"/> Stop Sale Issued <input type="checkbox"/> Corrected	Comments:			
5.				
<input type="checkbox"/> Stop Sale Issued <input type="checkbox"/> Corrected	Comments:			
6.				
<input type="checkbox"/> Stop Sale Issued <input type="checkbox"/> Corrected	Comments:			
7.				
<input type="checkbox"/> Stop Sale Issued <input type="checkbox"/> Corrected	Comments:			
8.				
<input type="checkbox"/> Stop Sale Issued <input type="checkbox"/> Corrected	Comments:			

Comments/Remarks:

Evaluation of Results:

100 Sample - 0 Not on File = 100 Adjusted Sample

3 Errors ÷ 100 Adjusted Sample = 3 Error in %

Accuracy 97 % Ratio: 2 Overcharges 1 Undercharges

Report Acknowledgement

Name/Title Chris Barker

Inspector T. Price Time In: 8:15 Time Out: 9:30

# Appendix A Model Form - Price Verification Report II

Page \_\_\_\_ of \_\_\_\_

Inspection: ☐ 1st ☐ 2nd ☐ 3rd Complaint: ☐ Frequency: ☐ Normal ☐ Increased

Location of Test (Name, Address, County, Zip Code)

Date:

Telephone:

Manager:

Type of Store:

Item/Size or Style Number	Offered Price	Price Charged	Price Error in Cents ±	Item/brand/description/code/size	Offered Price	Price Charged	Price Error in Cents ±
1 Identity U P C/PLU Comments				11. Identity U P C/PLU: Comments:			
2 Identity U P C/PLU Comments				12. Identity U P C/PLU: Comments			
3 Identity U P C/PLU Comments				13. Identity U P C/PLU: Comments			
4 Identity U P C/PLU Comments				14. Identity U P C/PLU: Comments			
5 Identity U P C/PLU Comments				15. Identity U P C/PLU: Comments			
6 Identity U P C/PLU Comments				16. Identity U P C/PLU Comments			
7 Identity U P C/PLU Comments				17. Identity U P C/PLU Comments			
8 Identity U P C/PLU Comments				18. Identity U P C/PLU Comments			
9 Identity U P C/PLU Comments				19. Identity U P C/PLU Comments			
10 Identity U P C/PLU Comments				20. Identity U P C/PLU Comments			

Comments/Remarks:

Evaluation of Results:

\_ Sample - \_ Not on File = \_ Adjusted Sample

\_ Errors + \_ Adjusted Sample = \_ Error in %

Report Acknowledgement

Accuracy in Percent \_\_\_\_ %

Ratio: \_\_\_\_ Overcharges \_\_\_\_ Undercharges

☐ Stop-Sale Order Issued

Name/Title

Inspector

# Appendix A Model Form - Price Verification Report - II

Page 1 of 1

Inspection: ☐ 1st ☐ 2nd ☐ 3rd Complaint: ☐ Frequency: ☐ Normal ☐ Increased

Location of Test (Name, Address, County, Zip Code) <b>Mark Downtown Department Store</b> <b>11650 Main St.</b> <b>Alice, MN 61619</b>	Date: <b>3/16/95</b>	Telephone: <b>(614) 916-61460</b>
	Manager: <b>Jim Chester</b>	Type of Store: <b>Department Store</b>

Item/size	Offered Price	Price Charged	Price Error in Cents ±
1 Identity Sony Color T.V. U P C/PLU 38569 Comments Model 6136X	\$189 00	\$199 00	\$+10
2 Identity Moore Lawn Mower U P C/PLU 31619 Comments Shp with bagger	\$96 00	\$91 00	\$-5 00
3 Identity Taft Rake U P C/PLU 39916 Comments not on file	\$8 99		
4 Identity Calendar U P C/PLU 615191 Comments	\$5 50	\$7 10	\$+1 60
5 Identity U P C/PLU Comments			
6 Identity U P C/PLU Comments			
7 Identity U P C/PLU Comments			
8 Identity U P C/PLU Comments			
9 Identity U P C/PLU Comments			
10 Identity U P C/PLU Comments			

Item/brand/description/code/size	Offered Price	Price Charged	Price Error in Cents ±
11 Identity U P C/PLU Comments			
12 Identity U P C/PLU Comments			
13 Identity U P C/PLU Comments			
14 Identity U P C/PLU Comments			
15 Identity U P C/PLU Comments			
16 Identity U P C/PLU Comments			
17 Identity U P C/PLU Comments			
18 Identity U P C/PLU Comments			
19 Identity U P C/PLU Comments			
20 Identity U P C/PLU Comments			

Comments/Remarks:

Evaluation of Results:

Report Acknowledgement

50 Sample - 1 Not on File = 49 Adjusted Sample

3 Errors + 49 Adjusted Sample = 6 Error in %

Jim Chester

Accuracy in Percent 94 %

Name/Title

Ratio: 2 Overcharges 1 Undercharges

T. Marlowe

☐ Stop-Sale Order Issued

Inspector

**Excerpts from NCWM Publication 3**  
**NCWM Policy, Interpretations, and Guidelines, Section 2**

**Table of Contents**

Section	Page
2.1.1. Weight(s) and (or) Measure(s) .....	170
2.1.2. Section 19(a), Identity .....	170
2.1.3. Definition of Net Weight .....	170
2.1.4. Offenses and Penalties, Sale of an Incorrect Device .....	171
2.1.5. 1.2. Weight: Primary Mill Paper .....	171
2.2.1. Gift Packages .....	171
2.2.2. Sand .....	171
2.2.3. Citrus Sold by 4/5 Bushel .....	172
2.2.5. Lot, Shipment, or Delivery .....	172
2.2.6. Aerosols and Similar Pressurized Containers .....	172
2.2.7. Aerosol Packaged Products .....	173
2.2.8. Variety and Combination Packages .....	174
2.2.9. Textile Products .....	175
2.2.10. Yarn .....	176
2.2.11. Tint Base Paint .....	176
2.2.12. Reference Temperature for Refrigerated Products: When a Product Is Required to be Maintained under Refrigeration .....	176
2.2.13. 3. Declaration of Identity: Consumer Package (UPLR) and 1.5.1. In Combination with Other Foods (UMSCR) .....	177
2.2.14. Typewriter and Computer Printer Ribbons and Tapes .....	185
2.3.1. Instant Concentrated Products .....	185
2.3.2. Fresh Fruits and Vegetables .....	185
2.3.3. Cardboard Cartons .....	186
2.3.4. Catalyst Beads .....	187
2.3.5. Incense .....	187
2.3.6. Sea Shells .....	187
2.3.7. Tire Tread Rubber Products .....	187
2.3.8. Wiper Blades .....	187
2.3.9. Fireplace Logs .....	187
2.3.11. Packaged Foods or Cosmetics Sold from Vending .....	188
2.3.12. Movie Films, Tapes, Cassettes .....	188
2.3.13. Vegetable Oil .....	188
2.3.15. Bulk Sales .....	188
2.3.16. Animal Bedding .....	190
2.5.6. Guidelines for NCWM Resolution of Requests for Recognition of Moisture Loss in Other Packaged Products .....	190
2.6.1. Retail Gas Sales and Metric Price Computations in General .....	192
2.6.2. Price Posting .....	192
2.6.3. Octane Posting Regulations .....	193
2.6.4. Multi-Tier Pricing: Motor Fuel Deliveries (Computing Pumps or Dispensers) .....	194
2.6.5. Cereal Grains and Oil Seeds .....	195
2.6.6. Basic Engine Fuels, Petroleum Products, and Lubricants Laboratory .....	195
2.6.7. Product Conformance Statements -- .....	201
2.6.8. Commodities Under Federal Trade Commission Jurisdiction under the Fair Packaging and Labeling Act and Exclusions .....	202
2.6.9. Size Descriptors for Raw, Shell-On Shrimp Products .....	205



**2.1.1. Weight(s) and (or) Measure(s)**  
(L&R, 1985, p. 77)

The measuring elements of a point-of-sale system are "weights and/or measures." Errors in pricing when found in point-of-sale systems come under "Misrepresentation of Pricing" in the weights and measures law, and are under the jurisdiction of weights and measures.

**Background**

A recommendation was made to change the definition of "weights and measures" in the Uniform Weights and Measures Law to specifically define a scanner or point-of-sale system as under weights and measures jurisdiction.

Several State representatives said that they had enforcement problems when a scanner or point-of-sale system was being used and when the price marked on an item (or on the shelf) was not the same as the price printed on the receipt. These officials believe that unless the law specifically defines these devices as "weights and measures," they have no jurisdiction over the devices' function.

The Committee disagreed. The NCWM Uniform Weights and Measures Law has a section that forbids the practice of a different price on the retail shelf as compared with the price provided by a scanner. Section 15 of the Uniform Weights and Measures Law reads:

No person shall misrepresent the price of any commodity or service sold, offered, exposed, or advertised for sale by weight, measure, or count, nor represent the price in any manner calculated or tending to mislead or in any way deceive a person.

This section (plus § 14 forbidding misrepresentation of quantity), if enacted by a State, already provides enforcement authority over scanners and point-of-sale systems.

In addition, the Committee does not wish to set a precedent by listing by name the types of devices that might be considered weights and measures devices. This might provide a potential "loop-hole" for those devices not specifically listed. Finally, the Committee members pointed out that it is the human element (the person reading in data or receiving price updates) that introduces the discrepancies in shelf and receipt prices rather than any inherent incapability of the reading device or scanner. Therefore, it is much more effective to forbid the practice of mispricing rather than focus on a single device or apparatus as the means for obtaining compliance.

**2.1.2. Section 19(a), Identity**  
(L&R Committee, 1986, p. 143)

Packaged food not containing meat or poultry does not have to have an identity statement if the identity of the commodity can easily be identified through the wrapper or container.

**Background**

Virginia Weights and Measures recommended revision to § 19(a) of the Uniform Weights and Measures Law (UWML) to eliminate the exemption of an identity statement from packages when the item "can easily be identified through the wrapper or container." The Committee is of the opinion that there is merit in retaining the language in § 19(a) of the Uniform Law. Packages of fresh product put up in a retail establishment are considered to be packages as long as a price is attached. If the exemption were eliminated, such packages instead of being marked, for example, "12/89 cents" would have to be marked "lemons, 12/89 cents." It was argued that there could be a problem in deciding whether or not a commodity could "easily be identified" (such as might occur in an ethnic specialty grocery or with an exotic produce item). In researching the issue, the Committee has determined that Title 21, § 101.100(b)(3) of the Code of Federal Regulations specifically exempts the food identity statement from having to appear "... if the common or usual name of the food is clearly revealed by its appearance." Since no specific problems of enforcement were brought to the attention of the Committee concerning this issue, the Committee recommends no change to § 19(a) at this time. However, the Committee recommends that § 3.1. and 4. of the Uniform Packaging and Labeling Regulation be noted as follows:

Section 19(a) of the Uniform Weights and Measures Law, and 21 CFR 101.100(b)(3) for non-meat and non-poultry foods, specifically exempt packages from identity statements if the identity of the commodity "can easily be identified through the wrapper or container."

**2.1.3. Definition of Net Weight**  
(L&R, 1987, p. 123)

1. It is the intent of this definition to include truck loads of commodities, not just packages ("containers").
2. It is not the intent to define the net weight of packaged goods as requiring dry tare ("... excluding ... substance(s) not considered to be part of the commodity" could just as well be interpreted as excluding liquids not considered part of the commodity at the time of sale).

3. It is also the intent to permit more specific definitions as the occasion warrants  
 ("... material(s) ... not considered ... part of the commodity" might include dirt or "foreign material" in a commodity).

#### 2.1.4. Offenses and Penalties, Sale of an Incorrect Device

(L&R, 1987, p. 124)

A jurisdiction seeking to enforce the provision of the Uniform Weights and Measures Law that prohibits the sale of an incorrect device would have to show that the seller knowingly sold or offered for sale for use in commerce an incorrect weight or measure. Under § 22, a seller would not be responsible for actions taken by the purchaser or distributor, in which the seller did not participate or have prior knowledge. Thus, the seller would not be liable:

- (1) if a purchaser or distributor modified a scale obtained from a seller; or,
- (2) if a scale were used in trade after the seller informed the purchaser that the scale was not appropriate for that use.

In cases such as those noted above, the Committee feels that the seller would be protected from prosecution. Only sellers who knowingly violate the provision would be subject to prosecution.

#### 2.1.5. 1.2. Weight: Primary Mill Paper

(L&R, 1990, p. 81)

##### Interpretation

Nonconsumer sales of "primary mill paper" were discovered by weights and measures officials to be labeled and invoiced on what was called a "gross weight" basis. Primary mill paper is produced for commercial or industrial companies for subsequent additional processing, such as paper for newspaper or magazine publishers, or sanitary tissue manufacturers. The primary mill paper is cut from "parent rolls," but is still a commercial-sized item weighing from several hundred to several thousands of pounds.

The key to understanding the longstanding trade practice is that the purchaser of such paper specifies not only the quality of the paper being purchased, such as the thickness, surface coating, etc., but the purchaser also specifies the core around which the paper is to be wound, the type of overwrap, the number of overwraps, and such other requirements that will ensure receipt of the primary mill paper in proper condition for subsequent processing. The weight of the core and wrapping is approximately one

percent of the gross weight. It is recycled by the purchaser in his own or other paper recovery or reuse systems.

Having reviewed the practices in the industry in the specification and purchasing of primary mill paper, the Committee concludes that the true product is the paper plus the packaging (in order to assure maintenance of quality) and an appropriate core (to ensure a fit on the recipient's equipment). Therefore, in the opinion of the Committee, the sale of primary mill paper is not at all on a gross weight basis. This is and has been a misnomer. The true identity of the purchased product has been misunderstood by weights and measures authorities, further compounded by the industry use of the term "gross weight." The product is the primary mill paper plus the core and overwrap specified by the purchaser.

The Committee therefore believes that the industry should review its invoicing and labeling to clarify that the weight of the specified product is the weight of the primary mill paper, core, and overwrap. Although this weight is the gross weight of the entire item as produced and shipped, it is the net weight of the item as specified by the purchaser.

This interpretation applies only to primary mill paper and is not intended to be applied to all nonconsumer products ordered by specification; it is a narrow interpretation applying to the specific method of sale in this trade, where the service of packaging and the packaging is part of the purchase.

#### 2.2.1. Gift Packages

(Resol. 1975, p. 237)

See also Interpretation 2.2.8.

##### Interpretation

Seasonal gift packages are often put up in retail stores in baskets and other decorative containers using cellophane or other clear flexible wrap to enclose a number of similar or dissimilar prepackaged items (cheese, jellies, sausages, wine, fruit, for examples). The resulting combination or variety package must have a legally conforming label including the net contents statement.

#### 2.2.2. Sand

(L&R, 1978, p. 151)

##### Interpretation

Sand put up in permanent wooden bins is a consumer package and must be labeled with all mandatory information as required by the Uniform Packaging and Labeling Regulation.



### **Background**

The State of Hawaii raised the issue of the sale of sand in permanent wooden bins and sold by price per cubic measure. The committee agrees with Hawaii that the sale of sand in this manner is subject to the Uniform Packaging and Labeling Regulation, under the definition of "Consumer Package" (§ 2.2. of the Uniform Packaging and Labeling Regulation), and that no further action is needed.

#### **2.2.3. Citrus Sold by 4/5 Bushel**

(L&R, 1974, p. 220)

### **Interpretation**

The trade practice of crating citrus fruit in 4/5 bushel units is a long-standing one. It is not intended to be a consumer package. If offered as a consumer package, the general consumer usage and trade custom in the particular State would have to be explored:

Section 6.10.(b)(1) of the Uniform Packaging and Labeling Regulation would permit a declaration employing different fractions in the net quantity declaration other than those permitted under § 6.10.(b) if there exists a firmly established practice of using 4/5 bushel in consumer sales and trade custom.

### **Background**

It has been called to the attention of the committee that certain commodities are being sold to consumers in "unacceptable" fractional units of dry measure in violation of § 6.10. of the Uniform Packaging and Labeling Regulation. Specifically, the Committee has been asked for an interpretation as to whether the packaging of oranges in a 4/5 bushel, which is later sold unweighed to a consumer, is a violation of the binary submultiple principle as implied in 6.10.(b).

Some Committee members asserted that a clear exception exists under § 6.10.(b)(1) which is applicable to this long established tradition of crating citrus fruit in 4/5 of a bushel. Approximately 85 percent of this fruit is sold by this trade practice. Additionally, it was asserted that the packager never intended the 4/5 bushel to be a consumer package, but if the 4/5 bushel of citrus fruit is sold to consumers, this would be a matter between the appropriate State or local official and the retailer.

The consensus of the Committee is that this action of the packagers is not in violation of the indicated section.

#### **2.2.5. Lot, Shipment, or Delivery**

(L&R, 1981, p. 95)

### **Policy**

The requirements for the average package net contents to meet or exceed the labeled declaration may be applied to

production lots, shipments, or deliveries. Shipments or deliveries are smaller collections of packages than production lots that may or may not consist of mixed lot codes.

Emphasis in inspection activities should be placed on warehouse and in-plant testing, without neglecting retail consumer protection.

### **Background**

The Committee heard a petition from the California Brewers Association to define a lot as:

"a selection of containers under one roof produced by a single company of the same size, type and style, manufactured or packed under similar conditions with a minimum number to be equivalent to one production line shift."

The intention of the petition is to focus Weights and Measures enforcement on production lots as opposed to small collections of packages on retail shelves, because the production lot is under the control of the packager.

An alternative proposal was made that would require mingling of lot and date codes in package inspection at warehouse locations.

The Committee has reviewed the proposals in light of § 7.6. and 12.1. of the Uniform Packaging and Labeling Regulation which refers to "shipment, delivery, or lot." If the petition is approved, the terms "shipment" and "delivery" would have to be dropped from this Uniform Regulation.

The Committee recognizes the inherent value of in-plant and warehouse inspection and is of the opinion that, wherever possible, such inspections should be carried out. At the same time, the Committee recognizes the need for the State and local weights and measures officials to protect the consumer at the level where the ultimate sale is made. Therefore, the Committee recommends no change to the Uniform Regulation.

The Committee looks forward to the work of the Special Study Group on Enforcement Uniformity of the NCWM which will be exploring the mechanisms that might be instituted to make in-plant inspection workable.

#### **2.2.6. Aerosols and Similar Pressurized Containers**

(L&R, 1976, p. 248)

See also Guideline 2.2.7.

### Interpretation

It is the opinion of the NCWM that an FDA opinion as expressed in the Fair Packaging and Labeling Act Manual Guide FDA 7563.7, not objecting to volume declarations on aerosol products, does not supersede or preempt State requirements that aerosols be labeled by net weight.

### Background

The Department of Commerce through the Office of Weights and Measures of the National Bureau of Standards, under its statutory responsibility for "cooperation with the States in securing uniformity in weights and measures laws and methods of inspection," developed § 10.3.:

#### 10.3. Aerosols and Similar Pressurized Containers.

- The declaration of quantity on an aerosol package, and on a similar pressurized package, shall disclose the net quantity of the commodity (including propellant), in terms of weight, that will be expelled when the instructions for use as shown on the container are followed.

Several States, which are among the 32 that have adopted the Uniform Packaging and Labeling Regulation, indicated that pressurized cans were currently being marked by volume rather than by weight as required above. Industry representatives indicated that according to the Food and Drug Administration, they are permitted to mark this type of container by volume and that for competitive purposes they will continue to do so. The NCWM was asked to contact FDA and inform them that a declaration of volume on pressurized containers is not acceptable to the States since it cannot be verified.

A meeting was requested to express NIST/NCWM's concern over the FDA position on quantity of contents declarations on aerosols, which is found in the Fair Packaging and Labeling Act (FPLA) Manual Guide FDA 7563.7. This Guide states that in the past FDA has not objected to the use of units of volume to declare the net contents of aerosol preparations that would be liquid if not combined with the propellant and a net weight statement in avoirdupois units for products that would be solids if not combined with a propellant. FDA was asked to modify its position to provide that existing State regulations (concerning aerosol quantity of contents declarations) are not superseded by FDA Guidelines. FDA officials stated that FDA would consider the request, but it did not appear at the time of the Interim Meetings that FDA would make any statement to modify its position without following its administrative procedures and permitting interested parties to exhaust every element of due process.

One industry representative stated that there has been a good deal of concern that fluorocarbon propellants may in

the long run cause the partial destruction of the ozone layer in the upper atmosphere surrounding the earth, and that the diminution of the ozone layer would have adverse effects on human health. Therefore, they have converted to new formulations which eliminate fluorocarbon propellants. As a result of this conversion to a nonfluorocarbon propellant system, which uses a propellant with a much lower density than that of the usual fluorocarbon propellants, continued use of a weight measure would be highly misleading to the consumer.

Therefore, some spray labels have been changed so as to denote the contents in terms of fluid measure, rather than in terms of weight measure.

They stated that if manufacturers were to be required to use weight measure, consumers would be deceived into buying products, such as hair spray, with a large amount of fluorocarbon, which vaporizes before it reaches the hair, rather than products with a large amount of base, which is what the consumer wants. They further indicated that they wished to avoid a confrontation with the States over this issue and believe that the matter can readily be resolved without the need for litigation. Although the use of fluid measure on the principal panel will give consumers the most helpful information at the point of purchase, the industry would have no objection to putting the net weight on the back of the label.

The Committee wishes to commend FDA for their interest in this matter and the manufacturers who seek to improve their product and its labeling information. The Committee is also encouraged to work with all interested parties to resolve this issue. However, the Committee does not believe that mere guidelines can preempt a Uniform Regulation developed under the technical authority of the Federal agency delegated that authority by Congress and adopted by the States through its representatives, no matter how broad the preemptive clause of an act might be. Additionally, the committee cannot countenance open and notorious violations of State regulations where those violations occurred prior to bringing the issue before the Conference.

Therefore, the Committee believes that NCWM should support a firm stand by the States that their regulations must be respected.

#### 2.2.7. Aerosol Packaged Products (Liaison, 1979, p. 239)

See also Guideline 2.2.6.

### Policy



The NCWM recommends all aerosol packages be labeled by net weight. FDA permits volume declarations. The NCWM has requested FDA to change its regulations and revise its interpretation of these regulations.

#### Substance of Petition

The NCWM petitions the FDA to make the necessary changes to their regulations and interpretation of 21CFR 101.105(g) as appearing in the FDA Fair Packaging and Labeling Manual Guide, 7563.7 pertaining to the quantity of contents declaration on aerosol packaged products. It is requested that the net quantity statement on aerosol packaged products or similar pressurized packages be made in terms of net weight only. The reasons for recommending such changes are as follows:

1. Net quantity labeling of aerosol packaged products in terms of net weight is a firmly established trade practice for such products.
2. Net quantity labeling of aerosol packaged products in terms of volume is difficult (if not impossible) to verify with consumer verification methods or by conventional package inspection methods. State or local enforcement action is discouraged by such labeling.
3. Since the labeling of aerosol packaged products by volume cannot be compared with the labeling of such products in terms of net weight, labeling in terms of volume and weight inhibits value comparisons and causes consumer confusion with respect to the quantity of product the consumer is buying; in effect, it can be a form of deceptive labeling.
4. Uniformity between all State and Federal regulations is highly desirable both from the standpoint of enforcement and for purposes of fair competition in the marketplace. The Uniform Packaging and Labeling Regulation and the Federal Trade Commission and Environmental Protection Agency Regulations require net quantity labeling of aerosol packaged products in terms of net weight.

#### 2.2.8. Variety and Combination Packages (L&R, 1982, p. 149)

See also Guideline 2.2.1.

#### Interpretation

a. Seasonal gift packages are "variety packages" within the meaning of the Uniform Packaging and Labeling Regulation if they contain "reasonably similar commodities" (such as various fruits). They are "combination packages"

if they contain "dissimilar commodities" (such as wine, fresh fruit, and jellies). Variety package labels must declare the total quantity in the package. Combination package labels must declare a quantity declaration for each portion of dissimilar commodities.

b. The example provided with § 10.6., Variety Packages, of the Uniform Packaging and Labeling Regulation, shows a total quantity declaration and individual declaration for each type of commodity. The individual declaration is not required but is encouraged.

#### Background

The Committee reviewed § 10.5 and § 10.6 of the Model Packaging and Labeling Regulation in order to determine the need for further clarification. Several questions have arisen over the years with respect to:

- (1) What are the net contents labeling requirements for seasonal gift packages composed of varying types of commodities or goods all combined into one package?
- (2) Is the example provided in § 10.6. entirely in keeping with the declaration requirements? (This section requires that total net contents be declared, but the example shows both total and individual net contents.)

It is the opinion of the Committee that there is no need to modify these sections, but the discussions below may serve as guidance to enforcement officials and packagers on these sections.

As to the question of labeling requirements for seasonal gift packages, it must first be determined what the individual units comprising each package are. The following examples are possibilities:

- (a) individual packages of sausage, individual packages of cheese;
- (b) several kinds of fruit of different weights;
- (c) several kinds of fruit, bottle of wine, several packages of cheese.

Examples (a) and (c) above are combination packages and should be labeled with net quantities of each unit or type of unit. It is possible to combine fruit net weight (or count if appropriate) as one declaration, cheese net weight as a second, etc.

Example (b) above is a variety package and must be labeled with the total net weight or count (as appropriate) of fruit in the package. It is also reasonable for packagers to include, for full consumer information, a declaration of the individual net contents of each type of package or item in

the gift package, although this latter declaration is not required (e.g., 1 lb bananas, 3 pears, etc.). This is also the key to the second question asked above concerning the example provided in § 10.6.; that is, although a declaration of individual item net contents is not required, packagers are encouraged to provide additional information wherever useful to the consumer.

### 2.2.9. Textile Products

(L&R, 1977, p. 215)

#### Interpretation

(a) When a range of widths (e.g., 58/60) appears on the label of bolts or rolls for yard goods, enforcement action should be taken whenever the action width falls below the lesser of the two widths given as the range (in the example above, when the fabric width is less than 58 in).

(b) Section 10.9.3. Textiles: Variations from Declared Dimensions of the Uniform Packaging and Labeling Regulation is not to be interpreted as providing tolerances. The average requirement must be met. The average quantity of contents of a lot, shipment, or delivery must equal or exceed the declared dimensions. Dimensions of individual packages of textiles may vary as much as § 10.9.3. permits, but the average requirement must still be met.

#### Background

The State of California and the American Textile Manufacturers Institute asked the NCWM Laws and Regulations Committee and the National Bureau of Standards to assist in the resolution of two textile-product issues. In the first issue California asks for help in correcting a short measure condition, apparently a nationwide problem, which has been found in the packaging and labeling of textile yard goods put up on bolts or rolls.

The problem is outlined as follows:

1. Approximate width measurements are being used by some manufacturers in their label declarations. For example, "58/60 inch" width.
2. Label declarations are false and misleading in that actual amounts are less than the quantity represented on the label.
3. Section 10.9.3. of the Uniform Packaging and Labeling Regulation is extremely vague as to its intent and true meaning. Are the substantial variations (3 and 6 percent); (6 and 12 percent) permitted as product tolerances, or are they maximum unreasonable minus and plus errors to be allowed when sampling the product for quantity when using Handbook 67.

California favors the repeal or clarification of § 10.9.3. and suggests amending § 10.9.2.(k) to read:

The quantity statement for packages of textile yard goods packaged in the bolt or roll for either wholesale or retail shall state its net measure in terms of yards for the length and width of the item, or its net weight in terms of avoirdupois pounds or ounces, or in terms of their metric equivalent.

During the Interim Meetings, a representative of the American Textile Manufacturers Institute (ATMI) informed committee members that the proposal to identify the width of yard goods with a single measurement (as opposed to a range) would be given serious consideration by their members, after which a recommendation will be finalized and submitted to the Laws and Regulations Committee.

After the Interim Meetings, the National Home Sewing Association said that if a single width declaration is required, the following could result:

- (a) No change in manufacturing process would be effectuated; only the size declaration on bolts would be changed.
- (b) Short measure problems could be created because consumers would look for the fabric to be exactly the stated width and, since the manufacturing processes were not changed, the width is in actuality the same as it was with the range declaration.
- (c) Increased cost to manufacturers would result. One loom is used for many different fibers now; a single width declaration could create a need for many looms for each of the different fibers, thereby imposing "pass-along" costs to consumers.
- (d) Consumer deception would be fostered in that a single declaration implies actual measurement.

California officials state that roll or bolt fabric should be labeled accurately with a single declaration. Additionally, they believe that industry does have enough shrinkage data on fibers used in the manufacturing processes, and thus could provide accurate measurement declaration on finished fabrics or materials.

The Committee believes that accurate quantity information should be provided on consumer products; however, no labeling changes should be required until patterns and yard goods are marketed in metric units. At that time, all measures shall be singularly stated (eliminating dual numbers) and, until that time, any products where size declaration is a range and found to be less than the smaller



of the range declaration shall be subject to enforcement action. For example, a product marked "58-60 in" and found to be less than 58 inches should be considered to be in violation of weights and measures laws and/or regulations.

Additionally, the Committee hereby affirms that the intent of the Variations from Declared Dimensions permitted in § 10.9.3. in no way eliminates the requirement that quantity declarations for textiles must, on the average, not be less than declared declarations.

#### **2.2.10. Yarn** (L&R, 1983, p. 153)

##### **Interpretation**

The appropriate net contents declaration for yarn is weight.

##### **Background**

A consumer has requested that the net quantity statement for yarn be changed from weight to length. The proposal is based on her use of the product and her experience that darker colors often weigh more per unit of length. Therefore, she has found that a lighter color yarn will "go farther" in her craft application than a darker yarn; she complains that she cannot predict how much yarn of varying colors to purchase based on a weight declaration. The Committee is sympathetic to the request but must support existing labeling requirements for several reasons.

Yarn is by nature extremely stretchy; in order to label yarn by length, a specified tension would have to be applied in order to make any repeatable length measurement. Such a tension would have to be agreed upon by all the manufacturers of yarn, and would have to be applied in any compliance testing of product by weights and measures officials. Even if this tension "standard" were negotiated and decided upon, it would have little real meaning in use by needlecrafters, knitters, and others. The tension applied to yarn in use varies from user to user and from application to application; therefore, the length also varies. Not only does dyeing yarn change the weight, dyeing also changes the length of yarn. For these reasons, industry representatives also support the requirements as they presently are written in the Uniform Packaging and Labeling Regulation.

The Committee recognizes the difficulty of working with this product and suggests that users of yarn consider buying an excess of the yarn over what is expected to be used in any application, and find out before purchase if, after finishing the product, they can return the unopened skeins to the retailers from whom the skeins were purchased.

#### **2.2.11. Tint Base Paint** (L&R, 1986, p. 146)

Section 11.23. of the Uniform Packaging and Labeling Regulation currently permits tint base paints (paints to which colorant must be added prior to sale) to be labeled in terms of the volume (a quart or gallon) that will be delivered to the purchaser after addition of the colorant only if three conditions are met:

1. "the system employed ensures that the purchaser always obtains a quart or a gallon,"
2. "a statement indicating that the tint base paint is not to be sold without the addition of colorant is presented on the principal display panel,"
3. "the contents of the container, before the addition of colorant, is stated in fluid ounces elsewhere on the label."

#### **2.2.12. Reference Temperature for Refrigerated Products: When a Product Is Required to be Maintained under Refrigeration**

(L&R, 1990, p. 86)

##### **Background**

Section 6.5.(b) was revised to clarify that the reference temperature of 40 °F applies only to products that must be refrigerated in order to maintain product quality, rather than to items, such as carbonated soft drinks, that are refrigerated for the convenience of the purchaser.

##### **Guideline**

The Committee also discussed how an inspector could decide whether a product under refrigeration is required to be maintained under refrigeration. The following guidelines are provided:

1. The traditional food items that normally require refrigeration and are found in refrigerated cases will not ordinarily have any statement about requiring refrigeration. These items include milk, orange juice, and similar products. They may be tested at any temperature at, above or below their reference temperature of 40 °F (4 °C) because such products are at their maximum density at their reference temperature, and the volume of such products will always increase at higher or lower temperatures. Thus any errors made by not measuring at the exact reference temperature will be in the favor of the packer.
2. Food items that normally require refrigeration, but which are processed so as not to require refrigeration prior to opening, will have "refrigerate after opening" or similar wording on the label. Such items as milk and orange juice can be found in this category as well as in the "refrigeration required" category. The two categories can be distinguished by the "refrigerate after opening" statement, which calls for testing at or above their reference temperature of 68 °F (20 °C).

3. Food items that are not expected to require refrigeration, but which may be refrigerated for the convenience of the consumer (such as carbonated beverages), are to be tested at temperatures of 68 °F (20 °C) or above even when found refrigerated for the convenience of the consumer.

**2.2.13. 3. Declaration of Identity: Consumer Package (UPLR) and 1.5.1. In Combination with Other Foods (UMSCR)**  
(L&R, 1990, p. 93)

**Background**

Many food products are made by the retail store and labeled with names that may or may not have standards of identity or standards of composition in Federal regulation or policy (for example, "chicken cordon bleu"). Weights and measures officials need to know which names have standards of identity that must be followed in formulating the product and, therefore, in providing the ingredient statement.

**Meat and Poultry Products**

**A Consumer Guide to Content and Labeling Requirements (Home and Garden Bulletin No. 236)**

**Food Standards**

The U.S. Department of Agriculture's Food Safety and Inspection Service (FSIS) and the U.S. Department of Health and Human Services' Food and Drug Administration (FDA) share the responsibility of assuring truthful and accurate information on product labels. FSIS has authority over all products containing more than 3 percent fresh meat or at least 2 percent cooked poultry meat. FDA oversees the labeling of most other food products.

Both agencies use a system of "food standards." These standards set requirements on the kinds and amounts of ingredients used in the manufacture of processed foods. Basically, these standards assure consumers that, if a product goes by a particular name, it will have certain characteristics.

**USDA Standards of Identity and Composition**

Almost all standards enforced by FSIS are called "standards of composition." These standards identify the minimum amount of meat or poultry required in a product's recipe. For example, the standard of composition for "chicken a la king" states that, if a product carries this name on its label, at least 20 percent cooked poultry meat must be used in the recipe.

But standards of composition don't prevent a manufacturer from increasing the meat or poultry content or adding other ingredients, to increase a product's appeal. For instance, a processor has the option of using more than the required

amount of chicken in chicken a la king and adding other ingredients to make the product unique.

"Standards of identity," on the other hand, set specific requirements for a food's makeup: the kind and minimum amount of meat or poultry; maximum amount of fat or moisture; and any other ingredients allowed. Corned beef hash and chopped ham are two FSIS-regulated products that have standards of identity.

**Label Approval**

Before a product may be marketed, its label must be examined and approved by FSIS staff specialists. Food manufacturers submit over 100 000 labels a year for agency review. Label approval applications must include the product name, formula, method of preparation, type of container, and how the label is to be used.

A number of labeling regulations apply across-the-board to all meat and poultry products. These include: appropriate product name; ingredients, listed from most to least, by weight in the product recipe; net quantity of the package contents; name and address of the manufacturer, packer, or distributor; the USDA mark of inspection; and any special care or handling instructions, such as "keep refrigerated." In addition, label photographs or artwork depicting a product must not be misleading.

To assure consumers that the names of meat and poultry products accurately reflect the contents of these products, label reviewers evaluate product formulas and methods of preparation by comparing them with official standards in the meat and poultry inspection regulations. Because unpublished standards are used to evaluate some products, FSIS labeling policies also provide guidance.

Sometimes, no standard exists for a certain product. In these cases, a manufacturer can either give the product a "descriptive" name, such as "Chopped and Formed Cured Pork Product," or use a "fanciful" name accompanied by a descriptive name—"Breakfast Strips: Chopped and Formed Cured Pork Product." A manufacturer may also submit a proposal to FSIS, requesting a standard for the product.

**Why You Should Know About Content and Labeling Requirements**

Although Federal labeling laws and regulations are established to protect the public, consumers are sometimes unaware of how to use the information on product labels. FSIS content and labeling requirements provide a simple means by which consumers can learn what to expect from a product if it is labeled with a particular name.

If you know that product names are required to truthfully reflect product content, much can be learned just by noting



the order in which major ingredients appear. For example, the name "Beef with Gravy" tells you that there is more beef in that product than in one called "Gravy with Beef."

This guide includes listings for over 250 popular meat and poultry products-from baby food to won ton soup.

For your convenience, the list of meat and poultry product content and labeling requirements is divided into two sections-"Meat Products" and "Poultry Products." Some product definitions include terms that are further defined elsewhere in the guide. For example, the "meatballs" in "spaghetti and meatballs" (page 182) is defined on page 181. The term "byproducts" is explained on pages 184 in the Definitions section.

### **Meat Products**

All percentages of meat are on the basis of fresh uncooked weight unless otherwise indicated. Keep in mind the meat may shrink in weight after cooking because fat and water cook away.

#### **Baby Food**

High Meat Dinner-At least 26 percent meat.

Meat and Broth-At least 61 percent meat.

Vegetable with Meat-At least 8 percent meat.

**Bacon** (Cooked)-Weight of cooked bacon is 40 percent of uncooked, cured, smoked bacon.

**Bacon and Tomato Spread**-At least 20 percent cooked bacon.

**Bacon Dressing**-At least 8 percent cured, smoked bacon.

**Barbecue Sauce with Meat**-At least 35 percent meat (cooked basis).

**Barbecued Meat**-Weight of meat when barbecued can't exceed 70 percent of the fresh uncooked meat. Must have barbecued (crusted) appearance and be prepared over burning or smoldering hardwood or its sawdust. If cooked by other drying means, product name must mention the method of cooking.

**Beans with Bacon or Ham in Sauce**-At least 12 percent bacon or ham (cooked basis).

**Beans with Frankfurters in Sauce**-At least 20 percent franks.

**Beans with Meat in Sauce**-At least 12 percent meat.

**Beans with Meatballs in Sauce**-At least 20 percent meatballs.

**Beef a la King**-At least 20 percent beef (cooked basis).

**Beef a la Mode**-At least 50 percent beef.

**Beef Almandine with Vegetables**-At least 18 percent beef (cooked basis). Product must contain almonds.

**Beef and Dumplings with Gravy or Beef and Gravy with Dumplings**-At least 25 percent beef.

**Beef Burgundy**-At least 50 percent beef; enough wine to characterize the sauce.

**Beef Carbonade**-At least 50 percent beef.

**Beef Roulade**-At least 50 percent beef (cooked basis).

**Beef Sausage** (raw)-No more than 30 percent fat. No byproducts, no extenders and no more than 3 percent water.

**Beef Stroganoff**-At least 45 percent fresh, uncooked beef or 30 percent cooked beef and one of the following: at least 10 percent sour cream; or a combination of at least 7-1/2 percent sour cream and 5 percent wine; or 9-1/2 percent whole milk, 2 percent sour cream, and 2-1/2 percent wine.

**Beef with Barbecue Sauce**-At least 50 percent beef (cooked basis).

**Beef with Gravy**-At least 50 percent beef (cooked basis).

**Breaded Steaks, Chops, etc.**-Breading can't exceed 30 percent of finished product weight.

**Breakfast** (frozen product containing meat)-At least 15 percent cooked meat based on total net weight of breakfast.

**Breakfast Sausage**-No more than 50 percent fat. May contain 3 1/2 percent binders and extenders, and 3 percent water.

**Brown and Serve Sausage**-No more than 35 percent fat and no more than 10 percent added water.

**Brunswick Stew**-At least 25 percent meat, made up of at least two kinds of meat, including poultry meat. Must contain corn as one of the vegetables.

**Burgundy Sauce with Beef and Noodles**-At least 25 percent beef (cooked basis) and up to 20 percent noodles; enough wine to characterize the sauce.

**Burrito**-At least 15 percent meat.

**Cabbage Rolls with Meat in Sauce**-At least 12 percent meat.

**Cannelloni with Meat and Sauce**-At least 10 percent meat.

**Cappelletti with Meat in Sauce**-At least 12 percent meat.

**Cheesefurter**-Shall contain sufficient cheese to characterize the product.

**Chili con Carne**-At least 40 percent meat.

**Chili con Carne with Beans**-At least 25 percent meat.

**Chili Hot Dog with Meat**-At least 40 percent meat.

**Chili Mac**-At least 16 percent meat. Must be qualified with true product name: "Beans, Macaroni, and Beef in Sauce."

**Chili Sauce with Meat**-At least 6 percent meat.

**Chop Suey (American Style) with Macaroni and Meat**-At least 25 percent meat.

**Chop Suey Vegetables with Meat**-At least 12 percent meat.

**Chopped Ham**-Must be prepared from fresh, cured, or smoked ham, plus certain kinds of curing agents and seasonings. May contain dehydrated onions, dehydrated garlic, corn syrup, and not more than 3 percent water to dissolve the curing agents.

**Chow Mein Vegetables with Meat**-At least 12 percent meat.

**Chow Mein Vegetables with Meat and Noodles**-At least 8 percent meat and the noodles must equal no more than 1/3 of the product.

**Corn Dog**-Must be accompanied by true product name, "Batter Wrapped Franks on a Stick." Limited to 65 percent batter and a minimum of 35 percent frankfurter.

**Corned Beef and Cabbage**-At least 25 percent corned beef (cooked basis).

**Corned Beef Hash**-At least 35 percent beef (cooked basis). Must contain potatoes, curing agents, and seasonings. May contain onions, garlic, beef broth, beef fat, or others. No more than 15 percent fat; no more than 72 percent moisture.

**Country Ham**-A dry-cured product frequently coated with spices. Minimum 4 percent salt content.

**Creamed Meat Products or Creamed Sauce with Meat Products**(Chipped Beef, Cooked Beef, Cured Beef, Ham, Franks, Meatballs, etc.)-At least 18 percent meat product (cooked basis).

**Crepe with Meat**-Based on total net weight of product; at least 20 percent meat (cooked basis) if filling has no other major characterizing ingredient, or 10 percent meat (cooked basis) if one other major characterizing ingredient ("Crepe with Meat and Cheese," for example).

**Croquettes**-At least 35 percent meat (cooked basis); 50 percent fresh basis.

**Curried Sauce with Meat and Rice** (casserole)-At least 35 percent meat (cooked basis) in the sauce and meat part. No more than 50 percent cooked rice.

**Deviled Ham**-No more than 35 percent fat; no added moisture; no cereal.

**Dinner** (frozen product containing meat)-At least 25 percent meat or meat food product (cooked basis) figured on total meal minus appetizer, bread, and dessert. Consumer package must weigh at least 10 ounces (284 grams).

**Dumplings with Meat in Sauce**-At least 18 percent meat.

**Egg Foo Yong with Meat**-At least 12 percent meat.

**Egg Roll with Meat**-At least 10 percent meat.

**Egg Roll with Meat and Seafood**-At least 5 percent meat.

**Eggs Benedict**-At least 18 percent cured smoked ham.

**Enchilada with Meat**-At least 15 percent meat.

**Entree: Meat or Meat Food Product and One Vegetable**-At least 50 percent meat or meat food product (cooked basis).

**Frankfurter, Bologna, and Similar Cooked Sausage**-May contain only skeletal Meat. No more than 30 percent fat, 10 percent added water, and 2 percent corn syrup. No more than 15 percent poultry meat (exclusive of water in formula).

**Frankfurter, Bologna, and Similar Cooked Sausage with Byproducts or Variety Meats**-Same limitations as above on fat, added water, and corn syrup. Must contain at least 15 percent skeletal meat. These products must be specifically labeled, such as "Frankfurters with Byproducts," and each byproduct or variety meat must be

specifically named in the list of ingredients. These include heart, tongue, spleen, tripe, and stomach.

**Frankfurter, Bologna, and Similar Cooked Sausage with Byproducts or Variety Meats and which also Contain Nonmeat Binders**-Product made with the above formulas and also containing up to 3-1/2 percent nonmeat binders (or 2 percent isolated soy protein). These products must be distinctively labeled, such as, "Frankfurters with Byproducts, Nonfat Dry Milk Added," The binders may be named in their proper order in the list of ingredients.

**Fried Rice with Meat**-At least 10 percent meat.

**Fritter**-At least 35 percent meat; no more than 65 percent breading.

**German Style Potato Salad with Bacon**-At least 14 percent bacon (cooked basis).

**Goulash**-At least 25 percent meat.

**Gravy**-At least 25 percent meat stock or broth, or at least 6 percent meat.

**Gravy and Sauerbraten**-35 percent meat (cooked basis).

**Gravy and Swiss Steak**-At least 35 percent meat (cooked basis).

**Gravy and Yankee Pot Roast**-At least 35 percent meat (cooked basis).

**Gravy with Beef**-At least 35 percent beef (cooked basis).

**Ham (canned)**-Limited to 8 percent total weight gain after processing.

**Ham, Cooked or Cooked and Smoked** (not canned)-Must not weigh more after processing than the fresh ham weights before curing and smoking; if contains up to 10 percent added weight, must be labeled, "Ham, Water Added."

**Ham a la King**-At least 20 percent ham (cooked basis).

**Ham and Cheese Spread**-At least 25 percent ham (cooked basis).

**Ham Chowder**

Ready-to-Eat-At least 5 percent ham (cooked basis)

Condensed-At least 10 percent ham (cooked basis).

**Ham Salad**-At least 35 percent ham (cooked basis).

**Ham Spread**-At least 50 percent ham.

**Hamburger, Hamburg, Burger, Ground Beef, or Chopped Beef**-No more than 30 percent fat; no extenders.

**Hash**-At least 35 percent meat (cooked basis).

**Hors d'oeuvre**-At least 15 percent meat (cooked basis) or 10 percent bacon (cooked basis).

**Jambalaya with Meat**-At least 25 percent meat (cooked basis).

**Knish**-At least 15 percent meat (cooked basis).

**Kreplach**-At least 20 percent meat.

**Lasagna with Meat and Sauce, or Cheese Lasagna with Meat**-At least 12 percent meat.

**Lasagna with Meat Sauce**-At least 6 percent meat.

**Lasagna with Sauce, Cheese, and Dry Sausage**-At least 8 percent dry sausage.

**Lima Beans with Ham or Bacon in Sauce**-At least 12 percent ham or bacon (cooked basis).

**Liver Products, such as Liver Loaf, Liver Paste, Liver Pate, Liver Cheese, Liver Spread, Liverwurst, Braunschweiger, and liver Sausage**-At least 30 percent liver.

**Macaroni and Beef in Sauce**-At least 12 percent beef.

**Macaroni and Cheese with Ham**-At least 12 percent ham (cooked basis).

**Macaroni and Meat**-At least 25 percent meat.

**Macaroni Salad with Ham or Beef**-At least 12 percent meat (cooked basis).

**Manicotti with Meat in Sauce** (contains a meat filling)-At least 10 percent meat.

**Margarine or Oleomargarine**-If product is entirely of animal fat or contains some animal fat, it is processed under Federal inspection. Must contain-individually or in combination-pasteurized cream, cow's milk, skim milk, combination of nonfat dry milk and water or finely ground soybeans and water. May contain butter, salt, artificial colorings, vitamins A and D, and permitted functional substances. Finished product must contain at least 80 percent fat from animal or vegetable sources. Label must clearly state which types of fat are used.

**Meat and Dumplings in Sauce**-At least 25 percent meat.



**Meat and Vegetables**-At least 50 percent meat.

**Meat Casserole**-At least 25 percent fresh, uncooked meat or 18 percent cooked meat.

**Meat Curry**-At least 50 percent meat.

**Meat Loaf** (baked or oven-ready)-At least 65 percent meat and no more than 12 percent cereal products.

**Meat Pasty**-At least 25 percent meat.

**Meat Pie or Vegetable Meat Pie**-At least 25 percent meat.

**Meat Ravioli**-At least 10 percent meat in ravioli.

**Meat Ravioli in Sauce**-At least 10 percent meat in ravioli; at least 50 percent ravioli in total product.

**Meat Salad**-At least 35 percent meat (cooked basis).

**Meat Sauce**-At least 6 percent meat.

#### **Meat Soup**

Ready-to-Eat-At least 5 percent meat.

Condensed-At least 10 percent meat.

**Meat Spread**-At least 50 percent meat.

**Meat Stew**-At least 25 percent meat.

**Meat Taco**-At least 15 percent meat.

**Meat Taco Filling**-At least 40 percent meat.

**Meat Turnover**-At least 25 percent meat.

**Meat Wellington**-At least 50 percent cooked tenderloin spread with liver pate or similar coating and covered with not more than 30 percent pastry.

**Meatballs**-No more than 12 percent extenders, including textured vegetable protein. At least 65 percent meat.

**Meatballs in Sauce**-At least 50 percent meatballs (cooked basis).

**Meatball Stroganoff**-At least 45 percent meatballs (cooked basis).

**Mince Meat**-At least 12 percent meat.

**Mousaka**-At least 25 percent meat. Must be qualified on label as "Eggplant and Meat Casserole."

**New England Boiled Dinner**-At least 25 percent cooked corned beef.

**Omelet with Bacon**-At least 9 percent bacon (cooked basis).

**Omelet with Dry Sausage**-At least 12 percent dry sausage.

**Omelet with Ham**-At least 18 percent ham (cooked basis).

**Omelet with Meat Food Product, such as Creamed Chipped Beef or Corned Beef Hash**-At least 25 percent meat food product.

**Omelet, Western**-At least 18 percent cooked ham. Contains onions and green and/or red bell peppers.

**Pate de Foie**-At least 30 percent liver.

**Pepper Steak (Chinese)**-At least 30 percent thin, braised strips of beef (cooked basis).

**Peppers and Italian Sausage in Sauce**-At least 20 percent sausage (cooked basis).

**Pizza with Meat**-At least 15 percent meat.

**Pizza with Sausage**-At least 12 percent sausage (cooked basis) or 10 percent dry sausage, such as pepperoni.

**Pork Sausage**-No more than 50 percent fat or 3 percent water; may contain no byproducts or extenders.

**Pork with Barbecue Sauce**-At least 50 percent pork (cooked basis).

**Pork with Dressing**-At least 50 percent pork (cooked basis).

**Pork with Dressing and Gravy**-At least 30 percent pork (cooked basis).

**Prosciutto**-A flat, dry-cured ham coated with spices.

**Quiche Lorraine**-At least 8 percent bacon or ham (cooked basis) and 10 percent swiss or gruyere cheese.

**Rice with Meat**-At least 12 percent meat.

**Salisbury Steak**-At least 65 percent meat and no more than 12 percent extenders, including textured vegetable protein.

**Sandwich Meat**-At least 35 percent meat in total sandwich; bread component may not exceed 50 percent of the sandwich.



**Sauerbraten**-At least 50 percent beef (cooked basis).

**Sauerkraut Balls with Meat**-At least 30 percent meat.

**Sauerkraut with Wieners and Juice**-At least 20 percent wieners.

**Sausage with Sauerkraut in Sauce**-At least 40 percent sausage (cooked basis).

**Scalloped Potatoes and Ham or Sausage**-At least 20 percent ham or sausage (cooked basis).

**Scallopini** ("Veal Scallopini," for example)-At least 35 percent meat (cooked basis).

**Scrambled Eggs with Ham in a Pancake**-At least 9 percent ham (cooked basis).

**Scrapple**-At least 40 percent meat and/or meat byproducts.

**Shepherd's Pie**-At least 25 percent meat; no more than 50 percent mashed potatoes.

**Sloppy Joe**-At least 35 percent meat (cooked basis). Must be qualified with true product name, "Barbecue Sauce with Beef."

**Snack**-At least 15 percent meat (cooked basis) or 10 percent bacon (cooked basis).

**Spaghetti Sauce with Meat**-At least 6 percent meat.

**Spaghetti with Meat or Meatballs in Sauce**-At least 12 percent meat.

**Spanish Rice with Meat**-At least 20 percent meat (cooked basis).

**Stuffed Cabbage with Meat in Sauce**-At least 12 percent meat.

**Stuffed Pepper with Meat in Sauce**-At least 12 percent meat.

**Sukiyaki**-At least 30 percent meat.

**Sweet and Sour Meat**-At least 25 percent meat and at least 16 percent fruit.

**Swiss Steak with Gravy**-At least 50 percent meat (cooked basis).

**Tamale**-At least 25 percent meat.

**Tamale with Sauce or Gravy**-At least 20 percent meat.

**Tamale Pie**-At least 20 percent meat; filling must be at least 40 percent of total product.

**Taquito**-At least 15 percent meat.

**Tongue Spread**-At least 50 percent tongue.

**Tortellini with Meat**-At least 10 percent meat.

**Tortellini with Meat in Sauce**-At least 50 percent cooked meat tortellini.

**Veal and Peppers in Sauce**-At least 30 percent meat (cooked basis).

**Veal Bird**-At least 60 percent meat and no more than 40 percent stuffing.

**Veal Cordon Bleu**-At least 60 percent veal, 5 percent ham, and containing swiss, gruyere, mozzarella, or pasteurized process swiss cheese.

**Veal Fricassee**-At least 40 percent meat.

**Veal Parmigiana**-At least 40 percent breaded veal in sauce.

**Veal Scallopini**-At least 35 percent veal (cooked basis).

**Veal Steak**-Chopped, shaped, cubed, frozen. Beef can be added up to 20 percent with product name shown as, "Veal Steaks, Beef Added, Chopped, Shaped, and Cubed." If more than 20 percent beef, must be labeled, "Veal and Beef Steak, Chopped, Shaped, and Cubed." No more than 30 percent fat in total product.

**Vegetable and Meat Casserole**-At least 25 percent meat.

**Vegetable and Meat Pie**-At least 25 percent meat.

**Won Ton Soup**-At least 5 percent meat.

### Poultry Products

All percentages of poultry are on cooked, deboned basis unless otherwise indicated. When standard indicates poultry meat, skin, and fat, the skin and fat are in proportions normal to poultry.

#### Baby Food

**High Poultry Dinner**-At least 18-3/4 percent poultry meat, skin, fat, and giblets.

**Poultry with Broth**-At least 43 percent poultry meat, skin, fat, and giblets.

**Beans and Rice with Poultry**-At least 6 percent poultry meat.

**Breaded Poultry**-No more than 30 percent breading.

**Canned Boned Poultry**

Boned (kind) Solid Pack-At least 95 percent poultry meat, skin, and fat.

Boned (kind)-At least 90 percent poultry meat, skin, and fat.

Boned (kind), with Broth-At least 80 percent poultry meat, skin, and fat.

Boned (kind), with Specified Percentage of Broth-At least 50 percent poultry meat, skin, and fat.

**Cannelloni**-At least 7 percent poultry meat.

**Chicken Cordon Bleu**-At least 60 percent boneless chicken breast (raw basis), 5 percent ham, and either swiss, gruyere, or mozzarella cheese. (If breaded, no more than 30 percent breading.)

**Creamed Poultry**-At least 20 percent poultry meat. Product must contain some cream.

**Egg Roll with Poultry**-At least 2 percent poultry meat.

**Eggplant Parmigiana with Poultry**-At least 8 percent poultry meat.

**Entree: Poultry or Poultry Food Products and One Vegetable**-At least 37-1/2 percent poultry meat or poultry food product.

**Gravy with Poultry**-At least 15 percent poultry meat.

**Noodles or Dumplings with Poultry**-At least 6 percent poultry meat.

**Poultry a la Kiev**-Must be breast meat (may have attached skin) stuffed with butter and chives.

**Poultry a la King**-At least 20 percent poultry meat.

**Poultry Almandine**-At least 50 percent poultry meat. Product must contain almonds.

**Poultry Brunswick Stew**-At least 12 percent poultry meat. Must contain corn.

**Poultry Burgers**-100 percent poultry, with skin and fat not in excess of natural proportions.

**Poultry Burgundy**-At least 50 percent poultry meat; enough wine to characterize the product.

**Poultry Burrito**-At least 10 percent poultry meat.

**Poultry Cacciatore**-At least 20 percent poultry meat, or 40 percent with bone.

**Poultry Casserole**-At least 18 percent poultry meat.

**Poultry Chili**-At least 28 percent poultry meat.

**Poultry Chili with Beans**-At least 17 percent poultry meat.

**Poultry Chili with Beans**-At least 17 percent poultry meat.

**Poultry Chop Suey**-At least 4 percent poultry meat.

**Poultry Chow Mein** (without noodles)-At least 4 percent poultry meat.

**Poultry Creole with Rice**-At least 35 percent cooked meat in poultry and sauce portion. Not more than 50 percent rice in total product.

**Poultry Croquette**-At least 25 percent poultry meat.

**Poultry Croquette with Macaroni and Cheese**-At least 29 percent croquettes.

**Poultry Dinner** (a frozen product)-At least 18 percent poultry meat, figured on total meal menu minus appetizer, bread, and dessert.

**Poultry Empanadillo** (a poultry turnover)-At least 25 percent poultry meat.

**Poultry Fricassee**-At least 20 percent poultry meat.

**Poultry Fricassee of Wings**-At least 40 percent poultry wings (cooked basis, with bone).

**Poultry Hash**-At least 30 percent poultry meat.

**Poultry Lasagna**-At least 8 percent poultry meat (raw basis).

**Poultry Livers with Rice and Gravy**-At least 30 percent livers in poultry and gravy portion, or 17-1/2 in total product.

**Poultry Meat Loaf**-A minimum of 65 percent raw poultry or 50 percent poultry meat, and a maximum of 12 percent extenders.

**Poultry Paella**-At least 35 percent poultry meat or 35 percent poultry meat and other meat (cooked basis); no more than 35 percent cooked rice. Must contain seafood.

**Poultry Parmigiana**-At least 40 percent breaded poultry.

**Poultry Pie**-At least 14 percent poultry meat.

**Poultry Ravioli**-At least 2 percent poultry meat.

**Poultry Roll**-No more than 3 percent binding agents, such as gelatin, in the cooked product; no more than 2 percent natural cooked-out juices.

**Poultry Roll with Broth**-Contains more than 2 percent poultry broth in addition to natural cooked-out juices.

**Poultry Roll with Gelatin**-Gelatin exceeds 3 percent of cooked product.

**Poultry Roll with Natural Juices**-Contains more than 2 percent in natural cooked-out juices.

**Poultry Salad**-At least 25 percent poultry meat (with normal amounts of skin and fat).

**Poultry Scallopini**-At least 35 percent poultry meat.

**Poultry Soup**

Ready-to-Eat-At least 2 percent poultry meat.

Condensed-At least 4 percent poultry meat.

**Poultry Stew**-At least 12 percent poultry meat.

**Poultry Stroganoff**-At least 30 percent poultry meat and at least 10 percent sour cream or a "gourmet" combination of at least 7 ½ percent sour cream and 5 percent wine.

**Poultry Tamale**-At least 6 percent poultry meat.

**Poultry Tetrazzini**-At least 15 percent poultry meat.

**Poultry Turnover**-At least 14 percent poultry meat.

**Poultry Wellington**-At least 50 percent boneless poultry breast spread with a liver or similar pate coating and covered in not more than 30 percent pastry.

**Poultry with Gravy**-At least 35 percent poultry meat.

**Poultry with Gravy and Dressing**-At least 25 percent poultry meat.

**Poultry with Noodles au Gratin**-At least 18 percent poultry meat.

**Poultry with Noodles or Dumplings**-At least 15 percent poultry meat, or 30 percent with bone.

**Poultry with Rice**-At least 15 percent poultry meat.

**Poultry with Vegetables**-At least 15 percent poultry meat.

**Sauce with Poultry or Poultry Sauce**-At least 6 percent poultry meat.

**Stuffed Cabbage with Poultry**-At least 8 percent poultry meat.

**Stuffed Peppers with Poultry**-At least 8 percent poultry meat.

**Turkey Ham**-A product made with cured turkey thigh meat only.

**Definitions**

Some terms used throughout this document are defined below:

**Binders, Extenders**-Binders and extenders help to hold a meat or poultry product together, and also aid in retaining product moisture. Sometimes, these ingredients are used to supplement the required minimum amount of meat or poultry present in a product.

**Cure**-Curing ingredients are used to preserve such products as ham, frankfurters, and bacon. They also give these products their characteristic taste and color. Today, almost all curing of meats is done by adding limited amounts of nitrite in combination with salt during processing. If nitrite-cured products are stored at the proper temperature, the presence of nitrite prevents the growth of organisms that cause botulism in humans.

**Meat**-Meat comes from the muscles of cattle, sheep, swine, and goats. "Skeletal" meat refers to the muscular cuts which were attached to the animal's bone structure. Muscle found in the tongue and heart is also defined as "meat," but is permitted only in some meat products. Regulations require that all meats be identified by species (type) of animal, and, if meat from the tongue or heart is used, it must be named in the list of ingredients.

**Meat Byproducts** (sometimes known as "variety meats")-These terms refer to the edible and wholesome parts of cattle, sheep, swine, and goats, other than skeletal meat. Whenever byproducts are added to meat products, each specific byproduct must be named in the list of ingredients.

**Meat Food Product** (also known as "meat product")-Any food suitable for human consumption made from cattle, sheep, swine, or goats, containing more than 3 percent meat.

**Poultry**-All domesticated birds (chickens, turkeys, ducks, geese, guineas).

**Poultry Byproducts**-All edible parts of poultry other than sex glands and "poultry meat."



**Poultry Food Product** (also known as "poultry product")- Any food suitable for human consumption made from any domesticated bird, containing more than 2 percent poultry meat.

**Poultry Meat**-This term refers to the white and dark meat portions of deboned poultry, excluding fat, skin, and other edible poultry parts.

**Vegetable (Plant) Protein**-Vegetable protein products derived from soybeans may be used as binders or extenders in such meat and poultry products as sausages, luncheon meats, soups, sauces, and gravies. Sometimes, they are the main ingredients in meat and poultry product substitutes. Soybeans are processed into three basic soy protein products: soy flour, soy protein concentrate, and isolated soy vegetable protein. Whenever soy protein is added to a meat or poultry product, its presence is noted in the ingredient statement on the label. In some instances, it is also included in the product name, e.g., "Beef and Textured Vegetable Protein Burritos."

#### **2.2.14. Typewriter and Computer Printer Ribbons and Tapes** (L&R, 1991)

##### **Interpretation**

Typewriter and computer printer ribbons must be labeled by length. In addition, character yield information may be disclosed on the principal display panel.

##### **Background**

Packages of typewriter and computer printer ribbons and tapes have been found in the marketplace with no declaration of quantity of any kind. There is information on the package about the type of machine the ribbon or tape is designed to fit, but this is not a declaration of quantity. Purchasers have been misled as a result of the failure of some manufacturers to disclose the length; ribbons designated for a particular machine may be sold at a low price, but with substantially less length than ribbons ordinarily produced for the machine.

#### **2.3.1. Instant Concentrated Products** (L&R, 1977, p. 219)

##### **Interpretation**

No additional net contents information (other than weight) is required for instant coffee, tea, and cocoa.

##### **Background**

It was proposed that certain products, such as instant coffee, tea, and cocoa, should have a dual statement of weight including the number of cups (e.g., makes 10 6-oz cups).

The National Coffee Association of U.S.A., Inc., offered the following comments:

1. The number of servings of instant coffee will depend upon the size of the cup involved and the taste of the individual consumer.

a. The size of a cup will vary widely, ranging from a small "demitasse" cup to a large coffee mug.

b. The taste of the individual consumer defies definition because it will vary as widely as the number of individuals considered. Market research shows many like it "strong and black" and others prefer it "mild and thin."

2. Any statement placed on a container of instant coffee that represents that the consumer will be able to obtain a specified number of servings would be arbitrary, confusing and, in a very sense, deceptive.

3. In view of the foregoing, any such requirements that the number of servings be listed on a container of instant coffee might expose the manufacturer to complaints from consumers that it was engaging in an unfair and deceptive practice.

Other issues that the Committee discussed included the authority to require precise directions (rather than, for example, 2 to 3 heaping teaspoons) and the issues of product variability and uniform enforcement.

#### **2.3.2. Fresh Fruits and Vegetables** (L&R, 1979, p. 176; 1980; 1982, p. 152)

##### **Guideline**

Recognizing the difficulty faced by consumers when more than one method of sale is employed in the same outlet for the same product, noncomparable methods of sale (e.g., weight and measure) for the same produce item in the same outlet should be minimized.

The methods of retail sale for fresh fruits and vegetables should be:



Commodity	Method of Sale		
Apples	Weight or count, or by dry measure in units not less than 1 peck	Pears	Weight or count, or by dry measure in units not less than 1 peck
Apricots	Weight	Peas	Weight
Artichokes	Weight or count	Peppers	Weight or count
Asparagus	Weight or bunch	Persimmons	Weight or count
Avocados	Count	Plums	Weight or dry measure, in units not less than 1 peck
Bananas	Weight	Pineapples	Weight or count
Beans	Weight or dry measure, in units not less than 1 peck	Pomegranates	Weight or count
Beets	Weight or bunch	Potatoes (Irish or sweet)	Weight
Berries (all) <sup>[NOTE 1, see page 186]</sup>	Weight or measure	Prunes	Weight
Broccoli	Weight or bunch	Pumpkins	Weight or count
Brussels sprouts	Weight	Radishes	Weight
Cabbage	Weight	Rhubarb	Weight
Cantaloupes	Weight or count	Rutabagas	Weight
Carrots	Weight or bunch	Spinach	Weight or bunch
Cauliflower	Weight or bunch	Tangerines	Weight or count
Celery	Weight or count	Tomatoes	Weight or dry measure, in units not less than 1 peck
Cherries <sup>[NOTE 1, see page 186]</sup>	Weight or measure	Tomatoes (cherry) <sup>[NOTE 1, see page 186]</sup>	Weight or measure
Coconuts	Weight or count	Turnips	Weight or bunch
Corn on cob	Count		
Cranberries	Weight or measure		
Cucumbers	Weight or count		
Currants <sup>[NOTE 1, see page 186]</sup>	Weight or measure		
Dates	Weight		
Eggplant	Weight or count		
Escarole	Weight or bunch		
Figs	Weight		
Garlic	Weight or count		
Grapefruits	Weight or count		
Grapes	Weight		
Greens (all)	Weight		
Kale	Weight		
Kohlrabi	Weight		
Leeks	Weight		
Lemons	Weight or count		
Lettuce	Weight or count		
Limes	Weight or count		
Mangoes	Weight or count		
Melons (whole)	Weight or count		
Melons (cut or pieces)	Weight		
Mushrooms	Weight or measure		
Nectarines	Weight or count		
Okra	Weight		
Onions (spring or green)	Weight or bunch		
Onions (dry)	Weight		
Oranges	Weight or count		
Papaya	Weight or count		
Parsley	Weight or bunch		
Parsnips	Weight		
Peaches	Weight or count, or by dry measure in units not less than 1 peck		

**NOTE 1:** Commodities sold by measure must be sold in containers standardized by the Berry Basket and Box Code in Handbook 44.

### 2.3.3. Cardboard Cartons (L&R, 1974, p. 223)

#### Guidelines and Interpretations

Cardboard cartons should be sold by their dimensions. Identification numbers used in the trade do not correspond to these dimensions, and could tend to mislead the uninformed purchaser (although there is no actual unit such as inches associated with the identification numbers). Sales or catalogue literature will have to be investigated to determine whether there is sufficient information upon which to make a purchasing decision.

#### Background

Copies of letters received by the New York Bureau of Weights and Measures regarding cardboard containers were forwarded to the Committee. These letters highlight the confusion that exists when these containers are sold to new businessmen by an identity number which is often mistaken for the size of the box. For example, a 30 x 4 identification number refers to a box whose actual size is 27 x 3 inches. It was suggested that a new section be added to the Method of Sale of Commodities Regulation so that these containers can be sold on a basis that will provide more accurate information.

An important argument in support of adding a new section is that small businessmen just getting started need as much assistance as can be provided in order to survive and grow.

An argument opposing this change is that a table, similar to table 1 of § 2.9. (Softwood Lumber) of the Uniform Method of Sale Regulation, could be printed showing the relationship between identity and size; this would not solve the problem.

It is the consensus of the Committee that these containers should be sold by actual size. The Committee does not believe, however, that every trade practice must be controlled through the Uniform Laws and Regulations. This is particularly true where the item does not directly concern the retail consumer. The Committee, therefore, recommends that the appropriate trade associations be contacted and asked to correct this practice on a voluntary basis.

#### **2.3.4. Catalyst Beads**

(L&R, 1981, p. 100)

##### **Guideline and Interpretation**

The proper method of sale of catalyst beads used in automobile exhaust systems is by volume. It is appropriate for the quantity declaration to be supplemented by part number or other description of the specific converter for which the package of catalyst beads is intended.

##### **Background**

A communication from the General Motors Corporation AC Spark Plug Division was forwarded to the Committee which proposes discontinuing the labeling of their catalyst beads by weight. When the catalyst becomes contaminated by leaded gasoline or prolonged use, the catalytic converter in the exhaust system of recent GM cars and trucks (running on unleaded gasoline) must be emptied of its catalyst beads and be refilled by volume with replacement catalyst beads in order to meet emission standards. The beads are used by volume (to fill a catalytic converter), are hygroscopic, and vary in core material density. Therefore, packages of beads meeting a net weight label require an additional one-third pound (on the average) over the packages labeled by volume, cost about \$7.50 more per package, and the additional weight of beads will be discarded in actual use.

#### **2.3.5. Incense**

(L&R, 1978, p. 151)

##### **Interpretation**

Incense labeled by count is fully informative and sufficient.

##### **Background**

The State of Oregon raised the issue of proper quantity declarations for the sale of incense. The question is what if any information, other than count such as weight or volume or length, is necessary for an adequate description on packages of incense. The Committee is of the opinion that a statement of count as defined in § 6.4.1(c) of the Uniform Packaging and Labeling Regulation is fully informative and is sufficient in this case.

#### **2.3.6. Sea Shells**

(L&R, 1976, p. 223)

##### **Guideline**

Sea shells shall be sold by count and weight for packages of 50 sea shells or less, and by volume and weight for packages containing more than 50 sea shells.

#### **2.3.7. Tire Tread Rubber Products**

(L&R, 1976, p. 233)

##### **Guideline**

Tire tread rubber products shall be sold by net weight. The polyethylene film protective backing shall be part of the product and included in the net weight. The core is part of the tare and must be deducted from the gross weight to determine the net weight.

#### **2.3.8. Wiper Blades**

(L&R, 1979, p. 182)

##### **Interpretation**

There is a trade custom of labeling automobile wiper blades by the length of the metal backing or vertebra, not the length of the blade. This is an acceptable method of sale and net contents declaration.

##### **Background**

The Committee received a request from a manufacturer of automobile wiper blades that had a problem with one State concerning the measurement of length as labeled on their packages. The State felt that the proper designation should be the length of the blade itself; the manufacturer said that traditionally the industry measured the length of the metal backing or vertebra.

The Committee, after some discussion, determined that since there was no intent to mislead customers, the traditional measurement of the metal backing or vertebra was acceptable.

#### **2.3.9. Fireplace Logs**

(L&R, 1975, p. 174)



### **Interpretation**

Time of burning is not an appropriate quantity declaration for fireplace logs. (§ 2.4.3. of the Uniform Method of Sale of Commodities requires single logs to be sold by weight, or if packaged and less than 4 cu ft, weight plus count.)

### **Background**

The enforceability of quantity declarations using time as the basis of measurement for commodities, including packaged commodities, must be considered carefully if equity in the marketplace is to be achieved. The Committee wishes to stress to those who have submitted time declaration questions that the enforceability factor should not override consumer protection and uniformity considerations. Based on the above criteria, the Committee recommends that the Conference take the position that time is not an appropriate quantity declaration for fireplace logs.

### **2.3.11. Packaged Foods or Cosmetics Sold from Vending Machines**

(L&R, 1982, p. 152)

### **Interpretation**

Packaged foods and cosmetics sold from vending machines must be labeled the same as similar items not sold in vending machines, including identity, responsibility, net contents, and ingredient declaration, except that § 3.3. of the Uniform Regulation for the Method of Sale of Commodities permits identity and net contents to be posted on the machine in lieu of appearing on the package.

### **Background**

As part of its review of the Uniform Regulation for the Method of Sale of Commodities, FDA recommended adding a statement to § 3.3. that packaged foods and cosmetics sold in vending machines must in general be labeled in accordance with requirements for similar articles not sold in vending machines (e.g., ingredient declaration requirements). The Committee recommends that this information be made a guideline rather than incorporated as part of the uniform regulation.

### **2.3.12. Movie Films, Tapes, Cassettes**

(L&R, 1975, p. 174)

### **Guideline**

Movie film may be sold by linear measure. Magnetic tapes and cassettes may be sold by either linear measure or playing time.

### **Background**

The enforceability of quantity declarations using time as the basis of measurement for commodities, including packaged commodities, must be considered carefully if equity in the marketplace is to be achieved. The Committee wishes to stress to those who have submitted time declaration

questions that the enforceability factor should not override consumer protection and uniformity considerations. The committee further recommends that the States follow FTC guidelines in requiring lineal measure for the sale of movie films and permit either linear measure or playing time for magnetic tapes and cassettes.

### **2.3.13. Vegetable Oil**

(L&R, 1983, p. 208)

### **Guideline and Interpretation**

Packaged liquid vegetable oil must be labeled by liquid volume, although net weight may also be declared.

### **Background**

Packages of liquid vegetable oil are being sold for restaurant and other small food business use labeled by weight. It has been brought to the attention of the Committee that containers of product labeled "5 gallons" look identical in dimensions to those labeled "35 pounds," but the density of the vegetable oil is such that the 35-pound cans contain only about 4-1/2 gallons. The Institute of Shortening and Edible Oils indicated that companies selling liquid vegetable oils often compete with those selling solid shortening, and that a net weight comparison is useful for these purposes. Recipes for food products in large sizes sometimes provide ingredient quantities by weight or volume.

It is the opinion of the members of the Committee that packaged liquid vegetable oil must be labeled by liquid volume, although a net weight may be declared in addition to the net volume statement.

When a single manufacturer of vegetable oil packages the same oil in the same size container with two such widely different net quantity statements, this practice could easily be considered (a) misleading to the customer, and (b) nonfunctional slack-fill. Weights and measures enforcement action should be taken.

### **2.3.15. Bulk Sales**

(L&R Committee, 1986, p. 140)

When packaged or wrapped items (such as individually wrapped candies) are sold from bulk displays by weight, the price must be based on the net weight, not the weight including the individual piece wrappings. This will require (1) subtracting the weight of the bag into which the customer puts the pieces plus (2) subtracting the weight of the piece wrappings (the latter is a percentage of the gross weight--that is, the tare increases as the customer selects more of the commodity).

### **Background**

Retail food stores are merchandising prepackaged commodities such as candies, pet food, snack bars, and

bouillon cubes from bulk displays. Some retailers sell these products by gross weight. Section 1.2. of the Uniform Weights and Measures Law reads in part: "The term 'weight' as used in connection with any commodity means net weight. . ." A copy of a letter to the Chairman of the Conference and his response appear as Appendix A to this report. The Committee applauds the Chairman's response to the request and affirms the need for strong enforcement action in this area, rather than any changes to existing laws or regulations.

A workshop was held on June 20, 1986, at the U.S. Department of Commerce, Washington, DC, to explore the issues and alternatives involved in the sale of prepackaged goods from the bulk food sales areas of supermarkets. Representatives of the packaging, supermarket, and small grocery industries; scale and point-of-sale (POS) systems manufacturers; the U.S. Food and Drug Administration; weights and measures agencies, and the National Institute of Standards and Technology attended. No final recommendations came out of this meeting; however, the participants express an interest in meeting again after a written report of the June 20 meeting was made available and before the Interim Meetings of the NCWM in January 1987. The following issues were discussed:

1. Prepackaged commodities in bulk displays are being sold on a gross weight basis.

Federal regulations covering packaged goods and every state Weights and Measures Law require any sale by weight to be "net weight" (not including the weight of the wrapping materials). In some areas of the nation, many items are being sold on a gross weight basis in the supermarkets, for example, fresh fruit and vegetables in poly bags in the produce area. Perhaps because of the light weight of these bags (that is, the minimum size of the scale division on the ordinary supermarket checkout scale is large with respect to the weight of the poly bags), low priority is given to correcting this sales practice, and a lack of uniformity in enforcement of the net weight requirements results. Weights and measures officials have found tare amounting to over 40 percent of the gross weight in prepackaged items sold from bulk; the majority of cases seems to range from 3 percent to 12 percent. Officials see the need to "draw the line" in a sales practice that appears to have evolved from other practices that were not heavily monitored and corrected at their inception.

2. Retailers face technical and administrative problems in properly deducting tare from the gross weight.

Automatic deduction of tare is preferable for large-scale retailers because of its speed. No equipment (either stand-alone scale or POS) is available at the present time that can:

(1) subtract a percentage of the gross weight to represent the tare weight; or (2) subtract a fixed tare for the bag and a percentage tare for the wrapper on the prepackaged item. [Editor's Note: There is equipment now available that can deduct a tare that is a percentage of the gross weight.] Two POS system manufacturers said that new systems with percentage tare capability could be designed, but they could not definitely say whether retrofitting existing systems was possible. They said that the ability to retrofit declined with the age of the system. Supermarket representatives expressed concern that their in-store computer software would need modification above and beyond the retrofitting or software redesign that might be done by the POS manufacturers; their software is designed around current POS software.

Deduction of tare in the bulk food area using a scale other than the checkout scale can be done more easily than at checkout if a POS system is being used. A tare look-up table used in conjunction with the scale appears to be the only currently used method that meets the net weight requirements when packaged products are sold from bulk. (The procedure is to gross weigh the product, look up the tare, subtract it from the gross weight, and then determine a final net weight and total price.)

Each retailer will have to consider the cost of additional manpower (as the weighing and marking of the purchase in the bulk food area might require), new equipment (purchasing scales or POS systems with percentage tare capability), or retrofit of existing equipment as compared with the value of the market share contributed by the bulk marketing of prepacked commodities. However, two supermarket chain representatives said that they expected some growth in this type of sale (because of the customers' perception of cleanliness of the product, for example).

3. Present methods of sale and advertising are often misleading.

Suggestions were made that advertising on a "wrapped weight" basis would properly inform the consumer. However, it was pointed out that a typical purchaser does not know what "wrapped weight" is (i.e., gross weight). Moreover, selling packaged goods on a gross weight basis is illegal; it thwarts value comparison with other products sold by net weight.

Bulk food sales advertising often includes claims of savings of, for example, 10 percent to 20 percent over a purchase of the same commodity in standard-pack form. These advertising claims can be exaggerated and misleading if the comparisons referenced are between standard-pack commodities sold net weight and products sold from bulk on a gross weight basis.



The possibility of advertising a net weight unit price, but actually weighing at the checkout on a gross weight basis (and charging at a lower gross weight unit price) was discussed. For example, a sign could be posted with the following:

"\$1.50 per pound, net weight. We are not able to weigh this packaged product on a net weight basis (that is, without the wrapper), and will therefore charge you \$1.40 per pound including the wrapper weight at the checkout."

Everyone agreed that advertising claims and appropriate wording would have to be chosen carefully if this is to be viable. However, those weights and measures officials present were generally opposed to this alternative based on the difficulty of enforcement and lack of assurance that a consumer would really understand explanatory signage.

#### **2.3.16. Animal Bedding** (L&R, 1988, p. 159)

##### **Recommended Method of Sale**

Animal bedding of all kinds, except for baled straw, should be sold by volume, that is, by the cubic meter, cubic yard, cubic foot or cubic inch.

The test method in Handbook 133, § 4.11. Peat Moss, can be used for animal bedding. The test official should "fluff up" or in some way reduce the amount of compaction of product that may occur under ordinary packaging and distribution processes prior to testing.

#### **2.5.6. Guidelines for NCWM Resolution of Requests for Recognition of Moisture Loss in Other Packaged Products** (Exec, 1988, p. 94)

The Task Force on Commodity Requirements limited its work to only a few product categories, using these categories as models for addressing moisture loss. The gray-area concept is the result of this work.

Recognizing several candidates for future work in moisture loss, the Task Force recommends that the following guidelines for moisture loss be followed as far as possible by any industry requesting consideration:

1. There should be reasonable uniformity in the moisture content of the product category. For example, since pet food has final moisture contents ranging from very moist to very dry, some subcategorization of pet food needs to be defined by industry before NCWM study of the issue.

2. The predominant type of moisture loss (whether into the atmosphere or into the packaging materials) must be specified.

3. Different types of packaging might make it necessary to subcategorize the product. For example, pasta is packaged in cardboard, in polyethylene, or other packaging more impervious to moisture loss. The industry should define the domain of packaging materials to be considered.

4. "Real-world" data is needed on the product as found in the retail marketing chain - not just laboratory moisture-loss data.

5. The industry requesting consideration of moisture loss for its product should collect data on an industry-wide basis (rather than from only one or two companies).

Information concerning the relative fractions of imported and domestically produced product should be available, for example, in order to assess the feasibility of interacting with the manufacturer on specific problem lots.

6. Moisture loss may occur either:

- during manufacturing; or
- during distribution.

Data will be needed to show the relative proportion of moisture loss in these different locations, since moisture loss is permitted only under good distribution practices. Geographical and seasonal variations may apply.

7. A description of the processing and packaging methods in use in the industry will be of great value, as will a description of the distribution system and time for manufacturing and distribution. A description of the existing net quantity control programs in place should be given, together with information on how compliance with Handbook 133 is obtained. A description of maintenance and inspection procedures for the scales should be provided, together with information on suitability of equipment and other measurements under Handbook 44.

8. A description of Federal and local agency jurisdiction and test should be given, as well as any regulatory history with respect to moisture loss and short weight. Has weights and measures enforcement generated the request? What efforts have addressed the moisture loss issue prior to approaching the NCWM? Are the appropriate Federal agencies aware of the industry's request to NCWM?

9. The industry should propose the type of compliance system and/or moisture determination methodology to be used. The compliance scheme, if it contains industry data

## Plan For NCWM Resolution of Individual Requests For Recognition of Moisture Loss

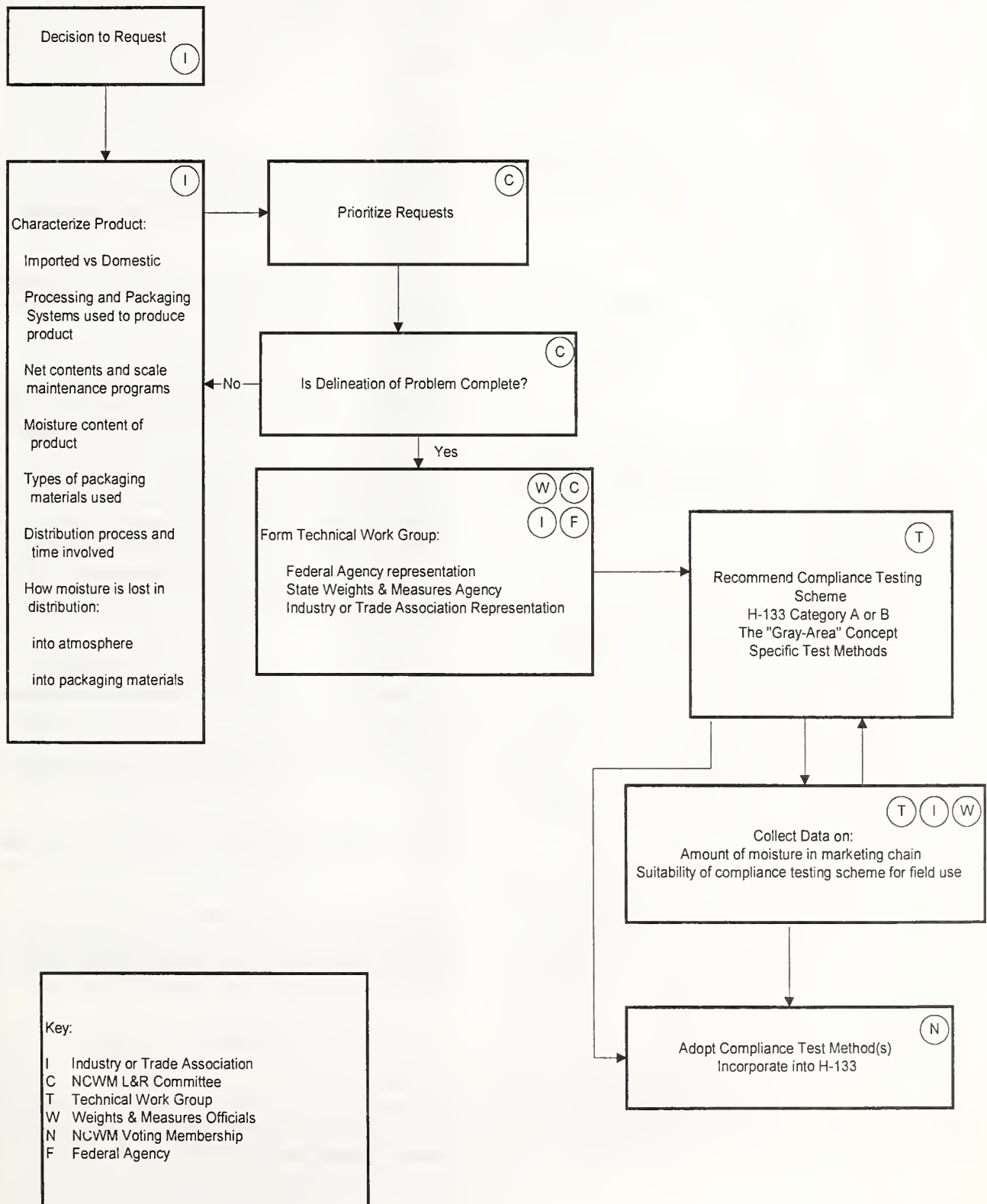

components, should be susceptible to verification (as examples: USDA net weight tests for meat; or exchange of samples with millers for flour), and should state what the companies will do to provide data to field inspection agencies in an ongoing fashion (as the gray-area approach requires). If in-plant testing is to be combined with field testing, who is to do such testing, and how is this to be accomplished? It should be possible to incorporate the proposed testing scheme into Handbook 133, and used with Category A or B sampling plans.

When all the preliminary information recommended above has been collected, a field test of the proposed compliance scheme should be conducted by weights and measures enforcement officials to prove its viability.

See the plan diagrammed on the next page.

#### **2.6.1. Retail Gas Sales and Metric Price Computations in General. --** (S&T, 1980, p. 227)

##### **Guideline**

The National Bureau of Standards (now the National Institute of Standards and Technology) published equivalent rounded values for metric equivalents of inch-pound units should be used. They are:

3.785 411 784 liters = 1 gallon  
0.264 172 052 4 gallon = 1 liter

A "Rule of Reason" should apply to the corrected value so that the value used is consistent with the quantity of the transaction. The converted value should never have fewer than four significant digits and should have at least the same number of significant digits as the number of significant digits in the quantity of product being converted. For example, if a 1000 gallon delivery were to be converted to liters the value would be 3785 liters; for 10 000 gallons - 37 854 liters, for 100 gallons - 378.5 liters.

In the case of expressing a unit price equivalent for consumer value comparisons in retail gasoline sales, the following formula should be used: (advertised, posted, or computing device unit price per liter)  $\times$  3.785 = (equivalent unit price per gallon, rounded to the nearest 1/10 cent.)

##### **Examples:**

26.9 cents per liter  $\times$  3.785 = \$1.018 per gallon  
26.8 cents per liter  $\times$  3.785 = \$1.014 per gallon  
26.7 cents per liter  $\times$  3.785 = \$1.011 per gallon  
26.5 cents per liter  $\times$  3.785 = \$1.003 per gallon  
26.4 cents per liter  $\times$  3.785 = \$0.999 per gallon

This method is preferable to the alternative method of dividing the price per gallon by 3.785, which results in the same price per liter for three or more different prices per gallon, when rounded to the 1/10 cent.

#### **2.6.2. Price Posting. --** (L&R, 1981, p. 101)

##### **Guideline**

##### **1. Street Signs**

a. Until such time as the sale of gasoline and other motor fuels is predominately by metric measurement (liter), price per gallon information should be made readily available to all prospective customers.

b. All street, roadside, and similar advertising signs displaying product price should provide price per gallon information.

c. Signs showing the equivalent price per liter may also be used, but their use is optional and should not employ numerals larger than the equivalent gallon price display.

d. Signs should show complete dollar and cents numerals and they should be clearly legible and of full size. An exception should be granted to street signs that were designed to display only three numerals (e.g., \$.899) and not four numerals, as required for prices over \$1.00 per gallon (e.g., \$1.259). Until such signs can be replaced or modified, it would be acceptable:

- (1) to attach an appropriate sign extension with the decimal fraction of a cent representation in alignment with the posted price,
- (2) to include a smaller fraction of a cent representation with the last numeral of the posted price, or
- (3) to add the whole number "one" before the cents values.

f. The changeover to advertising prices by the liter as a single mode of pricing should be established when 75 percent of all retail outlets in a jurisdiction have converted their dispensers to metric measurement.

##### **2. Posting of Prices at the Dispenser**

Each retail outlet should use exclusively only one of the measurement methods of sale (gallon or liter). A change from one method to another should be carried out for all devices dispensing motor fuels in the retail outlet.



In the case of liter sales, suitable posting of per gallon and per liter prices at the device, service island, premises of the retail outlet, or any other locations must be in accordance with State and local laws, regulations, and ordinances, and in a manner that facilitates consumer comparisons between the per gallon price and the per liter price. Additional requirements may be necessary to avoid uncertainty as to nomenclature, location, and size of information on signs.

It is recommended that:

a. current and accurate price comparisons between gallon and liter values be posted at the dispenser, within easy view of the customer and visible from either side of the island;

b. the sign should show equivalent quantity and price information. For example:

27.1¢ per liter = \$1.026 per gallon

3.785 liters = 1 gallon

c. Letters and numerals should be at least 3/4 inch (19 mm) in height and 1/8 inch (3 mm) in width of stroke.

### 3. Quantity and Price Display on Dispensers

It is required that dispensers be designed to clearly show all required quantity and price information on the face(s) of a motor-fuel dispenser in accordance with Handbook 44.

### 4. Dispenser Modification Kits

As an interim alternative to "half-pricing," a number of computer modification kits have been installed to modify existing retail motor fuel dispensers that were not designed to compute and indicate prices over 99.9¢ per gallon.

Some of the modification kits that have been referred to State weights and measures officials for approval have been rejected as failing to conform to Handbook 44 requirements.

It is recommended that all modification kits and future modifications of dispensers be so designed and made as to be in full compliance with all applicable requirements of Handbook 44.

### 2.6.3. Octane Posting Regulations. -- (Liaison, 1979, p. 240)

#### Guideline

Weights and Measures officials should report to FTC any instances of failure to post octane ratings by service stations. These would most likely occur during routine inspections of service station gasoline dispensers. Reports

should be made to the appropriate FTC regional offices as listed:

#### FTC Regional Offices, Addresses, and Telephone Numbers:

101 Merrimac St. Suite 810 Boston, MA 02114-4719 (617) 424-5960	Suite 1523 1961 Stout St. Denver, CO 80294-0101 (303) 844-2272
Suite 1300 150 William Street New York, NY 10038	Suite 500 100 N. Central Expressway Dallas, TX 75201 (214) 767-5503
Suite 520-A 658 Euclid Ave. Cleveland, OH 44114-3006 (216) 522-7239	11000 Wilshire Blvd. Suite 13209 Los Angeles, CA 90024 (310) 235-7890
Room 1000 1718 Peachtree St., N.W. Atlanta, GA 30367 (404) 347-4837	Suite 570 901 Market St. Suite 570 San Francisco, CA 94103 (415) 356-5270
Suite 1860 55 East Monroe St. Chicago, IL 60604-1073 (312) 353-8156	Central Office: Neil Blickman FTC Octane Rule Coord. 6th St. & Penn. Ave., N.W. Washington, DC 20580 (202) 326-3038

#### Background

As of June 1, 1979, the FTC requires the determination of octane ratings by refiners, the certification of octane ratings by refiners and distributors and the posting of octane ratings by retailers on all gasoline pumps. The requirements are set forth in Public Law 95-297, the Petroleum Marketing Practices Act (PMPA), passed in June, 1978 and the Federal Trade Commission's Octane Rule, 16.C.F.R. Part 306. Although the octane posting rule has no effect on most programs administered by State weights and measures officials with respect to checking gasoline dispensing devices for accuracy, the Liaison Committee feels that the Conference should be generally informed about the law and the FTC rule, if only to be prepared to answer inquiries about it or for some possible future enforcement demands. Keeping apprised of developments associated with the rule may be advisable. In addition, it will affect States which have octane certification and posting programs.



The preemption section of PMPA (204) reads as follows:

Section 204. To the extent that any provision of this title applies to any act or omission, no State or any political subdivision thereof may adopt, enforce, or continue in effect any provision of any law or regulation (including any remedy or penalty applicable to any violation thereof) with respect to such act or omission, unless such provision of such law or regulation is the same as the applicable provision of this title.

Section 204 prohibits States and other political subdivisions from enforcing requirements that are not the same as the applicable provisions of this law. Jurisdictions having octane requirements should carefully review with their legal advisors the effect of this law.

The FTC's Octane rule was published in final form on March 30, 1979, in the Federal Register (Vol. 44, No. 63, Part V, pp. 19160-19172). The rule became effective June 1, 1979.

The law requires that refiners determine octane ratings of their products, and certify them to their distributors. The distributors must pass along the certification to the retailer, unless he blends the gas, in which case he may have to certify his blend.

A similar procedure, relating to the posting of octane ratings, is set forth for the retailer. The Federal Trade Commission (FTC) is responsible for enforcement with respect to the accuracy of the certified ratings. The FTC is also empowered to check records, which must be retained for one year by each link in the distribution chain.

The FTC is in need of help from the State and local jurisdictions in the area of surveillance and testing. Such assistance could occur at a number of levels. Notice of octane mislabeling and failure to post octane ratings is requested.

Other levels of assistance would concern jurisdictions that have octane testing programs and would be interested in cooperating with FTC in testing or in reporting discrepancies in octane rating.

Mr. Blickman of the FTC offers his assistance in answering any questions concerning the FTC rule on octane posting, possible Federal-State cooperation, possible future State octane posting regulations, or any other related activity. Such communications should be directed to Neil Blickman, Attorney, Division of Enforcement, Bureau of Consumer Protection, FTC, Washington, DC 20580, Telephone: 202-326-3038.

#### **2.6.4. Multi-Tier Pricing: Motor Fuel Deliveries (Computing Pumps or Dispensers). --**

(L&R, 1982, p. 150; L&R, 1985, p. 100)

(L&R, 1988, p. 162)

##### **Policy**

Charging different prices for the same product depending upon the manner of payment, other purchases, amount of service, etc., is a management decision of the merchandiser. Those merchants who elect to offer multiple prices for motor fuel must comply with the state and local weights and measure laws and regulations, including Handbook 44. They must also make marketing decisions that comply with state truth in lending, cash discount, price advertising, and usury laws. All such laws are intended to prohibit deceptive, misleading, or misrepresentative information being given to the consumer. The following guidelines are intended to apply to price advertising or posting at the streetside or highway as well as at the pump or dispenser, and to the price computed at the device. These guidelines are applicable to other discount or combination offers (such as combination purchases of car wash and gas, for example).

1. If a price is posted or advertised, it must be available to all qualified customers. If any condition or qualification is required to obtain the posted price, that condition must also be posted clearly and understandably, in conjunction with the price, wherever it is posted.

2. The lowest price may be posted or advertised by itself as long as any restrictions for receiving that price (for example, "cash only") are also clearly posted or advertised in conjunction with the price and as long as other state requirements do not prohibit it. For example, certain states require that all prices available from a given retail location must be posted on streetside signs if any prices are posted.

3. If the merchandiser elects to establish separate devices or islands for sale of the same product at different prices, the devices or islands shall be clearly identified as "cash," "credit," "self-serve," or other appropriate wording to avoid customer confusion.

4. The use of a single-price-computing dispenser for sale of motor fuel at multiple unit prices is inappropriate, facilitates fraud, and should be eliminated. The NCWM should adopt a plan and timetable for changeover to devices that can compute and display final money values for multiple prices.

**2.6.5. Cereal Grains and Oil Seeds. --**  
(L&R, 1981, p. 95)(Amended 1996)

**Interpretation**

The addition of water to grain for the purpose of adding weight prior to selling grain by weight is an illegal practice under Federal laws.

**Note:** Effective February 11, 1995, the Federal Grain Inspection Service adopted a regulation in 7 CFR Part 800.61 prohibiting the application of water to grain except for milling, malting, or similar processing operations. See Volume 59, No. 198 for Friday October 14, 1994, or page 52071, for additional information.

**Background**

A letter from the Oklahoma Grain and Feed Association was forwarded to the Committee asking whether the addition of water to grain is legal. The request was prompted by an article reporting on methods of adding water to grain to bring the moisture content up to market standards. For example, when soybeans are sold at 8 percent moisture content, there is less weight sold (and less revenue for the soybeans to the seller) than if water were added to the same soybeans to bring them to 10 percent moisture content.

However, the Committee is greatly concerned about the ramifications of such practices. Many grain experts do not believe that over-dried grain should be valued as highly as grain at moisture contents close to market standards. Overly dry grain is more susceptible to breakage, for example.

Water added after harvest will not be taken up chemically the way that naturally moist grain binds water. Errors in adding water or the particular biochemical nature of the grain after addition of water can lead to spoiled grain. Studies on the long-term keeping qualities of grain with water added have not been carried out. The calibration of moisture meters is based on naturally moist grain and there is a known difference between the electrical properties of naturally moist grain and grain with moisture added.

Of a more basic nature, however, the Committee recognizes the fact that a grain buyer purchases grain expecting such grain to be naturally moist or dried, not to be with water added. The seller who adds water to grain solely to add weight, therefore, misrepresents his product.

Both the Food and Drug Administration and U.S. Department of Agriculture have sent letters to the Committee indicating that the addition of water to grain solely for the purpose of adding weight is an illegal practice. Because existing Federal laws already prohibit

this practice, the Committee recommends no further action on the part of the Conference at this time.

**2.6.6. Basic Engine Fuels, Petroleum Products, and Lubricants Laboratory. --**

(L&R, 1994, pp 129-135)

(Developed by the Petroleum Subcommittee.)

**Introduction**

The engine fuel testing laboratory is an integral element of an engine fuel inspection program and is generally developed to satisfy the testing requirements as described in the laws and rules of the regulating agency. This document outlines the basic facets of an engine fuels testing laboratory and can be used as a model to initiate or upgrade an engine fuels testing program. Since a fuels testing program is of little value unless recognized standards and methods are utilized, this description of a model laboratory has been developed under the assumption that the universally recognized American Society for Testing and Materials (ASTM) standards and test methods have been incorporated into the laws, rules, and policies of the regulating agency.

This document provides sufficient information to investigate costs associated with the development of a model fuels testing laboratory. Information pertaining to facility needs, recommended ASTM test procedures, test equipment, and the number of personnel required for staffing has been included. Hidden costs associated with the unique working environment of laboratories are often overlooked during initial evaluations; therefore, sections have also been included dealing with quality assurance, safety, and hazardous materials.

Laboratories may be required to perform additional analyses outside the purview of consumer regulations, e.g., analyses pertaining to environmental regulations or tax fraud investigations. This document will not address those areas specifically; however, information presented here may assist in the determination of general costs and requirements.

**State-Operated or Contract**

The decision to operate a State testing laboratory, to enter into a contractual agreement with a private fuels testing laboratory, or to have a hybrid of the two depends on a variety of factors: the scope of the program, funding sources, political climate, etc. The question is often asked: "Is there a point at which it is cheaper for a State to operate its own fuels testing laboratory?" The Motor Fuel Task Force assembled in 1984 concluded that a program testing 6000 samples per year (500 samples per month) is the minimum level to justify building and equipping a fuels testing laboratory.



This estimate remains a valid guideline for determining the practicality of the initial investment for a fuels testing laboratory. However, consideration must be given to the time required for a laboratory to complete the analyses. The value of any inspection program is diminished if laboratory turnaround time is so great that the product is consumed before the results of an analysis are known. If a contract laboratory is chosen, analysis time should be given consideration during negotiations to ensure an effective program; likewise, a State-owned laboratory should be assured the proper resources, e.g., a full staff and well maintained instruments, to be able to meet a satisfactory turnaround time.

### Laboratory Facility

A fuels testing laboratory requires a unique building designed to accommodate laboratory instruments ranging from a delicate gas chromatograph to octane engines capable of producing severe vibrations. In addition, extremely flammable liquids will be stored and tested throughout the facility. Obviously, the facility design must minimize the chances of explosion and fire and also be capable of withstanding the forces of an explosion. National Fire Protection Association (NFPA) 45, "Standard on Fire Protection for Laboratories Using Chemicals," should be reviewed with contractors to ensure minimum standards are met.

Special considerations should be given to the following:

1. Sufficient ventilation to ensure that workers are not unduly exposed to gasoline fumes or other toxic vapors.
2. Fume hoods and exhaust systems in laboratory areas.
3. Drain lines resistant to acid and petroleum products.
4. Traps to prevent petroleum products from entering the sewer system.
5. Special foundations for ASTM/Cooperative Fuel Research Committee (CFR) engines. It is recommended that sufficient foundations for future expansion be installed during initial construction.
6. Necessary safety equipment, such as fire blankets, fire extinguisher, eyewash stations, etc.
7. Automatic fire extinguishing system for laboratory areas. The extinguishing system's design should include considerations regarding the susceptibility of laboratory instruments to damage when exposed to water or dry chemicals.

8. An adequate heating, ventilation, and air conditioning (HVAC) system to handle excess heat generated by distillation instruments and octane engines.

9. A properly designed and sized electrical system.

10. The laboratory's design must ensure that all fuels testing can be performed in accordance with ASTM requirements. This consideration is especially important for the CFR engines. Volume 05.04 of the Annual Book of ASTM Standards contains valuable information regarding the design of a knock-testing laboratory.

11. Automatic hydrocarbon monitors to warn of critical accumulation of explosive vapors.

Several fixed equipment items are necessary for the laboratory's operation, including:

1. Air compressor and piping of sufficient size to supply the entire laboratory's needs.
2. Gas and water piped to all areas of the laboratory.
3. Storage area for excess fuel after analyses. Depending on the number of samples, this may consist of a properly ventilated storage area with 55-gallon drums to several 500-gallon storage tanks. (Larger tanks may be needed if they are to supplement the program's vehicle's needs.)

The size of the laboratory will depend upon the needs of the agency and the scope of the fuels testing laboratory. The following space listing is for a small laboratory capable of testing approximately 6000 samples per year. Some space requirements, such as those for octane testing, may seem large, but it is strongly recommended that two additional engine foundations be installed during initial construction.

1. Offices, bathroom facilities, conference room, etc. (as required). No space requirements are listed as this must be determined by the user based on program needs and local building codes.
2. Octane laboratory - designed for four engines (75 m<sup>2</sup> [800 ft<sup>2</sup>])
3. General laboratory (70 m<sup>2</sup> [750 ft<sup>2</sup>])
4. Distillation laboratory 37 m<sup>2</sup> [400 ft<sup>2</sup>])
5. Shipping and receiving (includes preparation area for empty sample containers) (37 m<sup>2</sup> [400 ft<sup>2</sup>])
6. Flash point laboratory (19 m<sup>2</sup> [200 ft<sup>2</sup>])
7. Shop area (23 m<sup>2</sup> [225 ft<sup>2</sup>])

## 8. Storage for supplies (23 m<sup>2</sup> [225 ft<sup>2</sup>])

9. Secured, cooled, and ventilated sample and flammable storage area (23 m<sup>2</sup> [225 ft<sup>2</sup>]). (Insulation and a dedicated ventilation and cooling system should be considered for this room.)

Total square footage (exclusive of item 1) -- 30 m<sup>2</sup> (3225 ft<sup>2</sup>). Including offices, bathroom facilities, hallways, etc., the total building size may exceed 372 m<sup>2</sup> (4000 ft<sup>2</sup>).

### Tests and ASTM Test Procedures

Careful consideration should be given to the selection of laboratory test procedures since these selections will affect instrument costs, number of personnel, timeliness of samples, and confidence in results. As previously mentioned, ASTM specifications and test methods are universally recognized standards for engine fuels and should be the primary choice for test procedures. The ASTM Subcommittee D 02 on Petroleum Products and Lubricants is responsible for developing engine fuel specifications and is generally comprised of representatives from the petroleum industry, automotive manufacturers, and regulating agencies. This representation ensures that test procedures have been reviewed by each segment of the testing community and laboratory results obtained utilizing these procedures will be widely accepted.

New instrumental methods are often introduced to facilitate testing engine fuels. Chemical methods have been devised to replace or screen physical methods which may enhance efficiency by reducing staff or analysis time necessary to perform physical methods. These methods are normally devised for a controlled environment, such as a processing plant, where the chemical components of the samples are generally known and a correlation between the chemical components and physical parameters may be drawn with confidence. A new laboratory is cautioned to refrain from investing in this instrumentation and the laboratory expertise necessary to perform the test procedure until the test procedure has been approved through ASTM. Screening methods have been employed by State laboratories to maintain or increase sample coverage. Screening procedures are a deviation of accepted ASTM procedures; certain sections of a procedure may be excluded or modified, such as chilling a sample to the appropriate temperature or accurately timing a distillation analysis. When a screened sample exceeds an predetermined parameter, the sample is analyzed using the proper ASTM procedure. Screening should be discouraged as a means to increase sample coverage. Strategies, such as selective sampling and testing, should be employed as a means for effective regulation.

Following are references to ASTM fuel specifications and testing procedures which form an effective nucleus for an engine fuels testing laboratory with consumer regulatory responsibilities. ASTM test methods listed here do not necessarily exclude other ASTM procedures that are designed for the purpose and that give comparable results. While kerosene is typically not used as an engine fuel, the test procedures are very similar to the diesel test procedures; therefore, many States include kerosene in their jurisdiction for fuels testing. The significance of each of these analyses is included in the ASTM specifications. Asterisks after test methods indicate a preferred method due to cost or ease of implementation.

### Spark Ignition Engine Fuel Specifications

**D 4814**

- |                             |          |
|-----------------------------|----------|
| 1. Distillation             | D 86     |
| 2. Octane (Antiknock Index) |          |
| Research                    | D 2699   |
| Motor                       | D 2700   |
| 3. Vapor Pressure           |          |
| Dry Method                  | D 4953   |
| Automatic Method            | D 5190 * |
| Mini Method                 | D 5191 * |
| 4. Oxygenate Content        | D 4815   |
| 5. Sulfur Content           |          |
| X-Ray Spectrometry          | D 2622   |
| Microcoulometry             | D 3120   |
| X-Ray Fluorescence          | D 4294   |
| 6. Lead Content             | D 3237   |
|                             | D 5059   |
| 7. Workmanship              | D 4814   |

### Diesel Fuel Specifications

**D 975**

- |                       |          |
|-----------------------|----------|
| 1. Flash Point        | D 93     |
| 2. Distillation       | D 86     |
| 3. API Gravity        | D 1298   |
| 4. Sulfur Content     |          |
| X-Ray Spectrometry    | D 2622   |
| X-Ray Fluorescence    | D 4294 * |
| 5. Cloud Point        | D 2500   |
| 6. Water and Sediment | D 1796   |



<b>Kerosene Specifications</b>	<b>D 3699</b>	Supplies, spare parts, etc.	25,000
1. Flash Point	D 56	Total	\$250,500
2. Distillation	D 86	<b>Distillation Testing</b>	
3. Sulfur Content		2 Explosion proof refrigerators (18 cu ft)	\$5,500
X-Ray Spectrograph	D 2622		
X-Ray Fluorescence	D 4294 *		
4. Color	D 156	1 Mercury Barometer	350
5. Water and Sediment	D 1796	2 Mechanically refrigerated 4-unit distillation apparatus	8,000
<b>Aviation Gasoline</b>	<b>D 910</b>	1 Temperature-controlled baths	2,000
1. Distillation	D 86	Total	\$ 15,850
2. Water Reaction	D 1094	<b>Note:</b> Automated distillation units (\$20,000 each) may be substituted for the manual distillation units. The increased cost can be justified by a reduced staff and increased precision of the instruments.	
3. Freezing Point	D 2386		
4. Knock Characteristic	D 2700		
<b>Aviation Turbine Fuel</b>	<b>D 1655</b>		
1. Flash Point	D 56	<b>Vapor Pressure (RVP) Testing</b>	
2. Distillation	D 86	1 Grabner	\$13,000
3. Water Reaction	D 1094	1 McCleod Gauge	300
4. Freezing Point	D 2386	1 Vacuum Pump (2-Stage)	350
		Total	\$13,650
<b>Laboratory Equipment and Supplies</b>		<b>Sulfur Testing</b>	
Scientific instrumentation is typically more expensive than initially anticipated even when one has experience purchasing equipment. ASTM has recently approved methods utilizing automated instruments which may prove to be a better long-term investment when the costs of operating personnel are included.		1 X-Ray fluorescence analyzer	\$25,000
		Total	\$25,000
<b>Octane Testing</b>		<b>Oxygenate Testing</b>	
1 CFR Research Method Engine	\$106,000	1 Gas Chromatograph	\$30,000
1 CFR Motor Method Engine	106,000	Total	\$30,000
1 Fuel Blending System	4,000	<b>Lead Testing</b>	
Humidity controller for CFR engines	2,000	1 Atomic absorption instrument	\$22,000
Complete set of tools	5,000	Total	\$22,000
Lift for removing cylinders	2,500		

**Diesel-Kerosene Testing**

2	Tag-closed cup flash testers	\$3,000
2	Pensky-Martens flash testers	5,000
10	Hydrometers for API gravity	250
1	Saybolt chronometer for color test	1,800
1	Cloud/Pour Point Apparatus	8,000
	<b>Total</b>	<b>\$18,050</b>

**Miscellaneous Items**

100	Sample cases for sample transportation	\$14,000
1,200	Sample containers	4,000
1	Oven for drying sample containers (glass)	3,500
1	7.6 liter/hour water still	4,000
1	Analytical balance	3,000
2	Bottle Washers	4,000
	<b>Total</b>	<b>\$32,500</b>

**Information Management System**

No recommendations are made for an information management system. However, it should be noted that an information management system is an effective tool to manage data and statistical information when devising sampling strategies and when measuring the general effectiveness of a program.

Minimum requirements for an information management system include a database server and database adequate to handle sample biographical and analyses information. A means to network technicians and staff to the information is necessary to facilitate transfer of information. Considerations for software security and equipment security (limited access to the database server) should be given to ensure the integrity of the data.

Many departments have established information management centers which are consulted for this information. Generally, these departments have a particular protocol for developing an information management system.

**Office Equipment and Supplies**

No listing is given since needs are determined by the program's scope. However, the cost of items such as desks, filing cabinets, typewriters, forms, and miscellaneous office supplies must be considered when planning an initial budget.

**Summary**

Octane Testing	\$250,500
Distillation Testing	15,850
RVP Testing	13,650
Sulfur Testing	25,000
Oxygenate Testing	30,000
Lead Testing	22,000
Diesel-Kerosene Testing	18,050
Miscellaneous Items	32,500
Information Management System	(as needed)
Office Equipment and Supplies	(as needed)
<b>Total</b>	<b>\$407,550</b>
<b>Annual Operating Expenses (excluding expenses)</b>	<b>120,000</b>

**Quality Assurance/Quality Control**

The previous sections have addressed structural aspects of an engine fuels testing laboratory: building requirements, testing procedures, and analytical instruments. The management system for a laboratory is as unique as the structural requirements. Quality assurance/quality control programs were originally devised to give statistical verification of analytical results; however, they are now evolving to become the standard management model for laboratories. Chain of custody procedures, sample retention procedures, sample distribution procedures, and documentation of each step has been integrated into the quality assurance program.

The petroleum industry, as well as many other industries, has recently shown an inclination toward the International Organization for Standardization (ISO) model quality assurance program, ISO 9000, which provides guidelines for implementation of a quality system. ISO 9000 addresses fundamental issues of a quality system including the responsibilities of management, necessary documentation, provisions for internal and external audits, personnel requirements, environmental considerations, equipment suitability, traceability, and record keeping. ISO/IEC Guide 25, "General Requirements for the Competence of Calibration and Testing Laboratories," provides an overview of the requirements for an ISO 9000 quality system. There is no accreditation program specifically for State engine fuels testing laboratories and ISO 9000 accreditation is currently quite expensive; however, the ISO

9000 is an excellent model to use in developing a management system.

Regulatory agencies, the regulated industry, and consumers must have confidence in analytical results obtained from the testing laboratory. Statistical verification of obtained results will come through performing tests on internal quality assurance samples (standards, duplicates, spikes, etc.) and exchanging samples with other laboratories. ASTM operates a National Exchange Group (NEG) to distribute fuels among participating laboratories and provides a statistical report of the results. There are three subgroups of the NEG: the Motor Fuel Exchange Group, the Diesel Fuel Exchange Group, and the Aviation Gasoline Exchange Group. Of three types of participation, only two will concern a state laboratory: a "member" laboratory receives monthly samples and agrees to participate in special methods research; and a "quarterly participant" receives two sets of samples every 3 months but is not bound to run special tests. The fee for members or for quarterly participants is \$150 per year. The NEG will provide a means for assessment of quality at the national level. There are also regional groups which provide similar quality assessment exchange programs: Appalachian, Atlantic, Great Lakes, Mid-Continent, Northwest, Pacific Coast, Rocky Mountain, Texas Regional Groups and LA Gulf Coast, Sabine, and Texas City-Houston Subgroups. In addition, ASTM has established the Interlaboratory Crosscheck Program which is an exchange program covering an expanded range of test procedures. If a laboratory is required to perform the full set of ASTM tests listed in the specifications for gasoline, diesel, and aviation gasoline, this particular program will be useful in collecting pertinent quality assurance information.

### Safety Program

A laboratory can be an extremely hazardous work environment, so safety must be integrated into all operations of a laboratory. The Occupational Safety and Health Administration (OSHA) established a requirement effective January 1, 1991, for laboratories to develop a Chemical Hygiene Plan (29 CFR 1910.1450). The guidelines for the Chemical Hygiene Plan were left intentionally general so that an organization's plan could be customized for unique situations in individual laboratories. The Chemical Hygiene Plan details an organization's responsibilities for safety training, supply and maintenance of safety equipment and personal protective equipment, monitoring employee's exposure level to hazardous chemicals, medical consultation and examination, and availability of documents addressing safety procedures and emergency response. The Chemical Hygiene Plan is required to be reviewed annually which provides a format to plan and track improvements.

Reference documents are an essential part of an effective safety program. Safety procedures should accompany and

complement testing procedures to ensure an employee is performing functions in an acceptable manner. Emergency response manuals address hazardous or potentially hazardous situations. Proper procedures for handling large spills, evacuation of work areas, and employees who have been overexposed to hazardous materials are typically found in the emergency response manual. Material Safety Data Sheets (MSDS) contain pertinent information regarding the hazards of chemicals and the necessary precautions. These documents should be distributed to employees or located in an easily accessible location.

Coordination with local fire and hazmat departments is essential to ensure rapid emergency response. A chemical inventory and a diagram of the laboratory space is often requested by these departments to expedite their response. Periodic review of the chemical inventory will ensure unnecessary chemicals will be disposed of in a timely manner.

The most effective safety tool is thorough training of employees. Each new employee should be trained with the Chemical Hygiene Plan, safety procedures, emergency response manual, and MSDS's. Subsequent review sessions should be scheduled to ensure familiarity of individual responsibilities and actions. Educational videos are available specifically addressing laboratory safety which can assist in the training process. Hands-on training should be utilized to demonstrate the proper use of fire extinguishers, fire blankets, and other safety equipment in the laboratory. An effective safety program will produce aware employees who can suggest enhancements to improve the safety of the laboratory.

Personal safety equipment should be provided to all laboratory personnel. Eye protection, lab coats/aprons, and gloves will provide minimum protection. If the use of a fume hood is not practical and an employee is exposed to petroleum or other chemical fumes, organic respirators should be provided to minimize exposure. Determination of which equipment is necessary for handling particular chemicals can be found in the MSDS accompanying the chemicals.

General laboratory safety equipment should be considered during the design or selection of a building. In addition to a good ventilation system, fume hoods should be provided where practical to isolate fumes from the laboratory. Due to the explosive nature of gasoline, even safety equipment needs to be evaluated for safety; for example, explosion-proof motors should be installed to evacuate fumes from a hood. Eyewash stations, fire extinguishers, emergency showers, and fire blankets should all be placed strategically for maximum protection.



In the event of a spill or fire, several safety items will prove useful. Activated charcoal, sold under a variety of names, is effective for absorbing small petroleum spills with the added benefit of quickly reducing vaporization. Other companies offer pads to quickly absorb spills. Similar products are offered to neutralize and adsorb acids and bases. Safety signs should be posted at the entrance of each laboratory room listing possible hazards and restricted activities (e.g., No Smoking, Flammables, Eye Protection Required, etc.). These signs assist visitors and emergency response personnel to identify hazards quickly.

### Hazardous Waste

Engine fuels testing laboratories generate small quantities of hazardous waste. Used oil from CFR engines and waste chemicals from various analyses must be stored and disposed in an appropriate manner. The majority of regulations for storage, disposal, and documentation of hazardous materials may be found in EPA's SARA Title III, 40 CFR 1500. Additional regulations and permits may be required by State, county or municipal agencies. Familiarity with the regulations will be advantageous when considering the design of the laboratory. Specific expenses related to hazardous waste disposal will often be determined by local regulations and the availability of hazardous waste handlers.

### Personnel

The staffing requirements for an engine fuels testing laboratory will be dependent on the number of samples, the number of tests performed on the samples, and the testing instruments chosen. The staff recommended here will be suitable for a laboratory with moderate automation (auto-sampler for the gas chromatograph, automated RVP instrument, etc.) running approximately 6000 to 8000 samples per year.

- 1 Laboratory Administrator
- 2 Chemists
- 2 CFR Engine Operators
- 2 Laboratory Technicians
- 1 Clerk

The laboratory administrator should have strong management skills and familiarity with laboratory operations and chemical techniques. The administrator's responsibilities include the development and implementation of the quality assurance program, safety program, and hazardous waste program, as well as providing guidance for the daily operations of the laboratory.

The chemists should have a strong chemistry background and familiarity with instrumental techniques. In addition to normal analytical responsibilities, chemists should assist

with the review of analytical results by technicians. Chemists also can assist in the development and implementation of the quality assurance, safety, and hazardous waste programs.

The engine operators are the most difficult positions to fill. The ideal operator will have petrochemical experience with a mechanic's background since the majority of the engine maintenance will be performed by the operators. The petroleum industry estimates approximately 5 years of engine operation is necessary to develop an expertise. To expedite this process, engine operators should periodically attend training workshops. Laboratory technicians should have laboratory experience and a familiarity with scientific methods. Cross training of these individuals is an effective means of maintaining an even workflow through the laboratory.

### Concluding Note

There is no better way to understand the complexities of testing than to visit a state with an active program. Several States, such as Arkansas, California, Florida, Georgia, Maryland, North Carolina, Missouri, Michigan, Washington, and Tennessee (a contractual laboratory) have active programs and are willing to host tours of their facilities. Interested parties are encouraged to make such a visit.

### References:

- John E. Nunemaker, "Planning Laboratories: A Step by Step Process" *American Laboratory* March 1987, 19 (4), 104-112.
- Jery Koenigsberg, "Building a Safe Laboratory Environment" *American Laboratory* June 1987, 19 (9), 96-106.

### 2.6.7. Product Conformance Statements --

#### Interpretation

References to a product's conformance with product standards (for example, "manufactured to standard EN235" or similar product conformance statements) on labels for wallcovering or other products, are not considered qualifying terms and do not violate 6.12.1. Supplementary Quantity Declarations of the Uniform Packaging and Labeling Regulation, *provided* the requirements of § 8.1.4. Free Area are met.

#### Background

The Wallcovering Manufacturers Association requested the Conference's position on the use of conformance statements on the labels of wallcovering and border material. This issue relates to wallcovering products that originate from



manufacturers in Europe where a declaration of conformance to a specific government standard is required on consumer packages. Thousands of product "standards" or "Euronorms" are being established for the European Community. Conformance declarations are required to provide consumers and customs officials with information on the product. The issue relates to the use of such statements as "manufactured to standard EN235" on labels of wallcovering that are imported from Europe. The WMA requested the Committee's opinion on the use of this type of statement if a package is labeled in conformance with sections 6.12.1. - Supplementary Quantity Declarations and 8.1.4. - Free Area. One question is whether the display of the conformance statement would be permitted provided that it did not include an unacceptable quantity declaration. Another question concerns the need to comply with the requirement for adequate free area around the quantity declaration when the conformance declaration is placed on the label. It was the Committee's opinion that conformance statements on package labels would not violate any provisions of the PLR if the requirements of 6.12.1. and 8.1.4. are met.

The Committee recommended this interpretation for inclusion in Handbook 130 because it is likely that this type of notice will become common as more and more free market trading areas are opened to expand international trade. This interpretation does not indicate acceptance or endorsement of any requirements contained in product conformance statements.

(Added 1992)

#### **2.6.8. Commodities Under Federal Trade Commission Jurisdiction under the Fair Packaging and Labeling Act and Exclusions.--**

The following lists indicate the commodities and commodity groups that are and are not within the scope of the Fair Packaging and Labeling Act administered by the Federal Trade Commission (FTC). The following codes appear with each excluded commodity and designate the reason that the particular commodity has been excluded.

**BATF** - designates commodities subject to laws administered by the Bureau of Alcohol, Tobacco, and Firearms.

**CI (Commission Interpretation)** - designates those categories that have been excluded by the Commission in the light of legislative history of the definition of "consumer commodity." By applying this definition to individual commodities, the Commission has more narrowly applied the latter term and set forth a list of items that do not meet the criteria of consumer commodities. On occasion the Commission is requested in both a formal and informal manner to consider individual products and to determine

their status relative to the definition of "consumer commodity" as it is used in the Act.

**EPA** - designates commodities subject to the Federal Environmental Pest Control Act of 1972 administered by the Environmental Protection Agency.

**FDA** - designates those commodities which are subject to regulation by the Food and Drug Administration either under the portion of the FPLA administered by that agency or the Federal Food, Drug, and Cosmetic Act. (Section 10(a) (3) and Section 7 of the FPLA). Following the code FDA will be a letter further designating the commodity as either a food (F), drug (D), cosmetic (C), or device (DV).

**USDA** - designates those commodities excluded from jurisdiction by Section 10(a) of the FPLA and represents a commodity within one of the following categories: meat or meat products, poultry or poultry products, or tobacco or tobacco products.

It may be of some help in ascertaining whether a particular product is or is not included within the FPLA definition of "consumer commodity" and thus subject to FTC jurisdiction under that Act, to refer to the following definition:

*"... Any article, product, or commodity of any kind or class which is customarily produced or distributed for sale through retail sales agencies or instrumentalities for consumption by individuals, or use by individuals for purposes of personal care or in the performance of services ordinarily rendered within the household, and which is usually consumed or expended in the course of such use."*

By applying these criteria to the particular product in question and then reviewing the list of excluded commodities, the observer will be able, in most instances, to determine the status of the item. In the event, however, that the observer is unable to ascertain whether a particular commodity is covered or excluded from FTC jurisdiction, contact FTC for an opinion.

### **Commodities Included Under FTC Jurisdiction**

1. Soaps and Detergents
  - a. Powder, flakes, chips, etc.
  - b. Liquid
  - c. Paste, cake, or tablet
2. Cleaning Compounds
  - a. Liquid
  - b. Powder
  - c. Paste or cake

## 3. Laundry Supplies

- a. Conditioners and softeners, ironing aids, distilled water.
- b. Sizings and starches
- c. Bluings and bleaches
- d. Pre-soaks, enzymes, etc.

## 4. Cleaning Devices

- a. Sponges
- b. Steel wool, scouring, and soap pads
- c. Chamois

## 5. Food Wraps

- a. Plastic and cellophane
- b. Wax paper and paper
- c. Foil

## 6. Paper Products

- a. Toweling
- b. Napkins, table cloths, and place mats
- c. Facial tissues
- d. Bathroom tissues
- e. Disposable diapers
- f. Crepe paper
- g. Other, e.g., shelf paper, wrapping paper, eye glass tissues, etc.

## 7. Waxes and Polishes

- a. Powder
- b. Liquid
- c. Paste and cake
- d. Other, e.g., polish impregnated cloths, scratch removers, etc.

## 8. Household Supplies

- a. Matches
- b. Candles and holders
- c. Toothpicks
- d. Cordage (string, twine, rope, clothes line, etc.)
- e. Drinking straws
- f. Lighter and propane torch fuel, flints, pipe cleaners, etc.
- g. Household lubricants
- h. Picnic supplies
- i. Sand paper and emory paper
- j. Charcoal briquets, chips, logs, etc.
- k. Dyes and tints
- l. Camera film and photo supplies
- m. Protective fabric sprays

## 9. Containers

- a. Paper (plain, waxed, or plastic coated)
- b. Foil
- c. Plastic or styrofoam

## 10. Air Fresheners and Deodorizers

- a. Potpourri

### Commodities Excluded from FTC Jurisdiction

ADHESIVE TAPE (FDA-D)

ALCOHOLIC BEVERAGES (BATF)

ALUMINUM CLOTHESLINE (plastic clothesline with a steel core) (CI)

ANTIFREEZE (CI)

ARTIFICIAL FLOWERS AND PARTS (CI)

AUTOMOTIVE ACCESSORIES (floor mats, seat covers, spare parts, etc.) (CI)

AUTOMOTIVE CHEMICAL PRODUCTS (auto polish, wax, and finish conditioner, rubbing compound, tire paint, chrome polish, gasoline additives, etc.) (CI)

BATH OIL AND BUBBLE BATH (FDA-C)

BICYCLE TIRES AND TUBES (CI)

BOOKS (CI)

BOTTLED GAS (cooking or heating) (CI)

BRUSHES (bristle, nylon, etc., including hair-brushes, toothbrushes, hand and nail brushes, paint brushes, etc.) (CI)

BROOMS AND MOPS (glass, floor, and dish mops, etc.) (CI)

"BUG PROOF" SHELF PAPER (EPA)

CANDLE HOLDERS (without candles) (CI)

CAMERAS (CI)

CHINAWARE (CI)

CHRISTMAS LIGHT SETS (replacement or other bulbs sold separately are not excluded) (CI)

CIGARETTE LIGHTERS (CI)

CLOTHESPINS (CI)

CLOTHING AND WEARING APPAREL (socks, gloves, shoelaces, underwear, etc.) (CI)

COMPACTS AND MIRRORS (CI)

COSMETICS (Defined by Section 201(i) of the Food, Drug, and Cosmetic Act as "(1) articles intended to be rubbed, poured, sprinkled, or sprayed on, introduced into, or otherwise applied to the human body or any part thereof for cleansing, beautifying, promoting attractiveness, or altering the appearance, and (2) articles intended for use as a component of any such articles; except that such term shall not include soap.") (FDA-C)

COTTON PUFFS (Sterilized) (FDA-D)



## CRYSTALWARE (CI)

DETERGENT BAR WITH ANY DRUG OR COSMETIC CLAIM (If the observer experiences difficulty in ascertaining whether or not a given product is a soap or a detergent, contact the manufacturer or FDA.) (FDA-D or C)  
DECORATIVE MAGNETS (CI)

DEVICES (Defined by Section 201(h) of the Food, Drug, and Cosmetic Act as "instruments, apparatus, and contrivances, including their components, parts, and accessories, intended (1) for use in the diagnosis, cure, mitigation, treatment, or prevention of disease in man or other animals; or (2) to affect the structure or any function of the body of man or other animals." This category includes trusses, syringes, arch supports, etc.) (FDA-DV)  
DIARIES AND CALENDARS (CI)

DISINFECTANTS (EPA)

DRUGS (Defined by Section 201(g) (1) of the Food, Drug, and Cosmetic Act as "(a) articles recognized in the official United States Pharmacopeia, official Homeopathic Pharmacopeia, or official National Formulary, or any supplement to any of them; and (b) articles intended for use in the diagnosis, cure, mitigation, treatment, or prevention of disease in man or other animals; and (c) articles (other than food) intended to affect the structure or any function of the body of man or other animals; and (d) articles intended for use as a component of any articles specified in clause (a), (b) or (c); but does not include devices or their components, parts, or accessories.") (FDA-D)

## DURABLE ARTICLES OR COMMODITIES (CI)

EPA COVERED PRODUCTS (Products subject to regulation under the Federal Environmental Pesticide Control Act that is administered by the Environmental Protection Agency.) (EPA)

FINGERNAIL FILES (CI)

FLOWERS, FLOWER SEEDS, FERTILIZER, AND FERTILIZER MATERIALS, PLANTS OR SHRUBS, GARDEN AND LAWN SUPPLIES (CI)

FOOD (Defined by Section 201(f) of the Food, Drug, and Cosmetic Act as "(1) articles used for food and drink for man or other animals, (2) chewing gum, and (3) articles used for components of any such article.") (FDA-F)

FOUNTAIN PENS, MECHANICAL PENCILS, AND KINDRED PRODUCTS (ball point pens, lead pencils, and lead refills, etc.) (CI)

GARDEN TOOLS (hose, trowels, grass clippers, etc.) (CI)  
GERMKILLING OR GERMPROOFING PRODUCTS (EPA)

GIFT TAPE AND TIES (ribbon, tape, etc.) (CI)

GIFT WRAPPING MATERIAL (decorative wrapping foil, paper, cellophane, etc.) (CI)

GLASSES AND GLASSWARE (disposable plastic glasses are not excluded) (CI)

GLOVES (of any type) (CI)

GREETING CARDS (CI)

HAIR COMBS, NETS, and PINS (FDA-DV)

HAND TOOLS (CI)

HANDICRAFT AND SEWING THREAD (yarn, etc.) (CI)

HARDWARE (extension cords, thumb-tacks, hose clamps, nails, screws, picture hangers, etc.) (CI)

HOUSEHOLD APPLIANCES, EQUIPMENT, OR FURNISHINGS, INCLUDING FEATHER AND DOWN-FILLED PRODUCTS, SYNTHETIC-FILLED BED PILLOWS, MATTRESS PADS AND PATCHWORK QUILTS, COMFORTERS, AND DECORATIVE CURTAINS (CI)

INK (CI)

INSECTICIDES (insect repellents in any form, mothballs, etc.) (EPA)

IRONING BOARD COVERS (CI)

JEWELRY (CI)

LAMBS WOOL DUSTERS (CI)

LUGGAGE (CI)

MAGNETIC RECORDING TAPE (reels, cassettes, and cartridges.) (CI)

MEAT AND MEAT PRODUCTS (USDA)

METAL PAILS (CI)

MOTOR OIL (including additives. Household multi-purpose oil is not excluded.) (CI)

MOUSE AND RAT TRAPS (CI)

MOUTHWASH (FDA-D)

MUSICAL INSTRUMENTS (CI)

PAINTS AND KINDRED PRODUCTS (wallpaper, turpentine, putty, paint removers, caulking and glazing compounds, wood fillers, etc. Note, however, that bathroom caulking materials, patching plaster, spackling compound, and plastic wood are not excluded. In the event of uncertainty, contact FTC.) (CI)

PAINTINGS AND WALL PLAQUES (CI)

PET CARE SUPPLIES (CI)

PEWTERWARE (CI)

PHOTO ALBUMS (CI)

PICTURES (CI)

PLASTIC BUCKETS AND GARBAGE CANS (CI)

PLASTIC TABLECLOTHS, PLASTIC PLACE MATS (CI)

PLASTIC SHELF LINING (CI)

PRE-MOISTENED TOWELETTES (FDA-C)

POLISHING CLOTHS (polishing cloths that are impregnated with polish or chemicals [silicone, etc.] are not excluded.) (CI)

POULTRY AND POULTRY PRODUCTS (USDA)

RUBBER GLOVES (CI)  
 RUBBING ALCOHOL (FDA-D)  
  
 SAFETY FLARES (CI)  
 SAFETY PINS (CI)  
 SANITARY NAPKINS (FDA-D or C)  
 SCHOOL SUPPLIES (rulers, crayons, paper, pencils, etc.) (CI)  
 SELF STICK PROTECTIVE FELT TABS (CI)  
 SEEDS OF ALL KINDS (USDA)  
 SEWING ACCESSORIES (needles of any type, thimbles, kindred articles, etc.) (CI)  
 SHAMPOO (FDA-C or D)  
 SHOELACES (CI)  
 SMALL ARMS AMMUNITION (CI)  
 SILVERWARE, STAINLESS STEELWARE, AND PEWTERWARE (CI)  
 SMOKING PIPES (CI)  
 SOAP BARS WITH A DRUG CLAIM (including any claim for removing facial blemishes, etc. Refer to Detergent Bars for further discussion in this area.) (FDA-D)  
 SOAP DISHES (CI)  
 SOUVENIRS (CI)  
 SPORTING GOODS (CI)  
 STATIONERY AND WRITING SUPPLIES (looseleaf binders, paper tablets, etc.) (CI)  
 TEXTILES AND ITEMS OF WEARING APPAREL (cloth laundry bags, towels, cheese cloth, shoe shine cloths, etc.) (CI)  
 TOBACCO AND TOBACCO PRODUCTS (pipes, cigarettes, etc.) (BATF - USDA)  
 TOOTHPASTE (FDA-D)  
 TOYS (CI)  
 TYPEWRITER RIBBON (CI)  
  
 WIRE OF ANY TYPE (CI)  
 WOODENWARE (CI)

#### **2.6.9. Size Descriptors for Raw, Shell-On Shrimp Products. --**

##### **Guideline**

If size descriptor terms for shrimp (e.g., small, medium, large, or colossal) are used on packages, advertisements, or on signs when offering shrimp for sale from bulk, a statement of count-per-kilogram, if sold by kilogram, or count-per-pound, if sold by pound, should be included adjacent to the size descriptor (e.g., medium-large, 31-40 shrimp per pound).

(Added 1995)





## Index

## -A-

Abbreviations	55, 58
Access	19
Accessories	15
Acetylene	95
Acetylene gas cylinder tare weight	95
Addition of water to grain	195
Administrative hearing	20, 30, 38
Advertisement	87
Advertisement, lumber	90
Advertising bulk commodities	87
Advertising food commodities	84
Advertising packages for sale	20
Aerosols and similar pressurized containers	61
Aerosols, net weight, interpretation	172, 173
Afghans	64
Alcohol	50
Alcoholic beverages	66
Allowable difference, glassware	98
Allowable difference, tare weight, compressed gas	95
Allowable difference, tare weights, rail cars	98
Allowable differences: combination quantity declarations	98
Aluminum foil insulation	94
Animal bedding	96
Animal bedding, test method	190
Anthracite	94
Antifreeze	50
Apples, method of sale, guideline	186
Appliance	15
Appliance covers	64
Apricots, method of sale, guideline	186
Argon	95
Artichokes, method of sale, guideline	186
Artificial logs	87
Asparagus, method of sale, guideline	186
Asphalt paints	87
Association of Bedding and Furniture Law Officials	68
Audio and video tapes, method of sale	188
Audio recording tape	67
Automotive, lubricants	38
Auxiliary containers	49
Average declaration	57, 58
Average of the quantities	69
Average requirement, compressed gas	95
Avocados, method of sale, guideline	186
Avoirdupois	55
Avoirdupois ounce	54
Avoirdupois pound	54

## -B-

Bags, polyethylene	93
Bakery products	83
Baled straw, animal bedding	96
Baler Twine	97
Bananas, method of sale, guideline	186
Barbeque	84
Bargain size	71
Bath mats	64
Batt insulation	94
Beams	89
Beans, method of sale, guideline	186
Bedding, animal	96
Bedsheets	64
Bedsprads	64
Beef	83
Beef, items with, identity	177
Beer	53, 54, 58
Beets, method of sale, guideline	186
Berries	83
definition	83
method of sale	83
Berries, method of sale, guideline	186
Best if used by date	119, 120
Bituminous	94
Blanket insulation	94
Blankets	64
Blown letters and numbers	59
Blown tumblers and stemware	98
Blueberries	83
Boards	89
Bone in	84
Boneless	84
Bonus offer	70, 147
Bottom 30 percent	59
Boudoir-type	67
Brake fluid	50
Brand	65
Bread	83
Broccoli, method of sale, guideline	186
Bromated flour	83
Brussels sprouts, method of sale, guidelines	186
Budget pack	71
Bulk deliveries	19
Bulk food commodities	84
Bulk sales	19, 84, 87, 188
Butane	96
Butter	83
Butter, exemptions	67
Butter-like spreads	83

## -C-

Cabbage, method of sale, guideline	186
Calculated to mislead a person	19
Calibration	16, 17
California Bureau of Home Furnishings	68
California king	64
Camera film	67
Camping fuels	50
Candy	65
Cantaloupes, method of sale, guideline	186
Caps, lumber	89
Cardboard cartons, method of sale, guideline	186
Carpeting	90
Carpets	64
Carrots, method of sale, guideline	186
Carry-out	
ready-to-eat, method of sale	85
Cartridge	67
Cash/Credit Pricing, motor fuel	194
Cassette tapes, method of sale	188
Catalyst beads, method of sale guideline	187
Cauliflower, method of sale, guideline	186
Caulking compounds	89
Celery, method of sale, guideline	186
Cellulose insulation	94
Centimeters	54
Cents-off representations	70, 147
Cereal grains and oil seeds	195
Certificate of Conformance	127, 128
Certificate of Registration	114
Certification of standards and testing equipment	115
Cheese, unit pricing	105
Cherries	83
Cherries, method of sale, guideline	186
Chicken	83
Chicken, items with, identity	177
Chips or pellets, stove wood	87
Cigarettes	66
Cigars	66
Citrus, 4/5 bushel, method of sale	172
Citrus, method of sale, guideline	186
Civil action	21, 30, 38
Civil penalty	20, 30, 38
Clams	84
Cleaning solvents	50
Cloths, wiping	97
Coal	88
Coated seed	65
Coatings	87
Cocoa, instant, method of sale, interpretation	185
Coconuts, method of sale, guideline	186
Coffee, instant, method of sale, interpretation	185
Color contrast	59
Color of letters	59
Combination declaration	52
Combination Package	50
Combination package, labeling, interpretation	174
Combination packages	62
Combination packages, exemptions	67
Comforters	64, 68
Commercial and law-enforcement weighing and measuring device	114
Commercial vehicle	19
Commodities	
bulk food	84
Commodities in liquid form	19
Commodities in package form	49
Commodities not in liquid form	19
Commodities sold by count	68
Commodities' variable weights and sizes	68
Commodity	19
Common fraction	57
Common fractions	57
Communication Paper	97
Compact	67
Compressed or liquefied gases	94
Computer printer ribbons & tapes	
guideline	185
Confectionery	65
Consumer package	51
Container	60
Copier machine dispersant	50
Cord	87
Corn flour	67, 83
Corn meal	67, 83
Corn, method of sale, guideline	186
Correct	15
Cosmetic	67
Cosmetics, vending machines, labels	188
Cost-per-unit information	17
Cottage cheese	84
Cottage cheese products	84
Count	17, 52, 56
Count only	68
Count, label	65
Covered hopper cars	98
Cranberries	83
Cranberries, method of sale, guideline	186
Cream	84
Criminal penalty	21
Crustaceans	83
Cubic	55
Cubic foot	54
Cubic inch	54
Cubic yard	54
Cucumbers, method of sale, guideline	186
Cultured milks	84
Currants	83
Currants, method of sale, guideline	186
Curtains	64
Cushions	68



Cuts of tobacco .....	66
Cylinders of gases .....	94
Cylindrical containers .....	59, 62

**-D-**

Dairy products .....	66
Date determination .....	121
Date expression .....	120
Date labeling .....	119
Date placement .....	120
Dates, method of sale, guideline .....	186
Deceive a person .....	19
Deceptive dealing .....	17
Decimal fractions .....	53, 57
Declaration of the quantity .....	57
Declarations of unit price .....	20
Decorative containers .....	67
Decorative wallcovering borders .....	69
Delivery ticket .....	19
Density, polyethylene .....	94
Determination of "sell by" date .....	120
Devices .....	15
Diesel fuel .....	50
Dimension lumber .....	89, 90
Director .....	15, 17, 18
Dish cloths .....	64
Dishtowels .....	64
Dispenser, price posting .....	192
Display card package .....	60
Distilled spirits .....	53, 54, 58
Distributor .....	51
Double .....	64, 84
Drained weight .....	15
Drapes .....	64
Dressed (surfaced) lumber .....	89
Dresser scarfs .....	64
Drinking water .....	66
Drugs .....	67
Dry lumber .....	92
Dry measure .....	52, 57
Dry-pint .....	55
Dry-quart .....	54
Dual declaration of quantity .....	57
Duties and powers of local officials .....	19

**-E-**

Economy pack .....	71
Economy size .....	71
Eggplant, method of sale, guideline .....	186
Eggs .....	60
Eggs, exemptions .....	67
Encapsulated seed .....	65
Encouraging desirable economic growth .....	17
Engine Fuels, Petroleum Products, and Automotive	

**Lubricants**

Inspection Law .....	33
Regulation .....	131
Representation of .....	38
English language .....	59, 60
Entertainment value .....	68
Escarole, method of sale, guideline .....	186
Establish labeling requirements .....	17
Establish requirements .....	17
Exaggeration of amount .....	57
Examination of standards and testing equipment .....	115
Exemptions .....	18
SI Units .....	69
Exposure variations .....	70

**-F-**

Face cloths .....	64
Face cord .....	87
Facilitate fraud .....	21
Factory Packaged Ice Cream .....	84
Federal Fair Packaging and Labeling Act .....	83
Commodities under Federal Trade	
Commission jurisdiction .....	202
Federally regulated products .....	66
Fee, Registration of service companies .....	114
Feet or foot .....	55
Felony .....	21, 31
Felt roofing material .....	89
Fence wire products .....	87
Figs, method of sale, guideline .....	186
Film, camera .....	67
Film, movie, method of sale .....	188
Film, polyethylene .....	91
Fireplace logs, methods of sale guideline .....	187
Fireplace wood .....	87
packaged .....	87
Firewood .....	87
Firewood, method of sale guideline .....	187
Firmly established general consumer usage ..	52, 57
Fish .....	83
Fitted sheets .....	64
Five square inches or less .....	67
Fixture covers .....	64
Flags .....	64
Flat cars .....	98
Flat sheets .....	64
Flour .....	83
Flour, exemptions .....	67
Fluid .....	55
Food commodities .....	84
Food products, method of sale .....	83
Food wrap .....	92
Foot .....	54
Footwear .....	63
Formed letters .....	59
Formed numbers .....	59

Formula, infant, unit pricing .....	105
Fraction of a cent .....	98
Fractions .....	53
Framing, lumber .....	90
Free area .....	59
Fresh fruit .....	65
Fringe .....	64
Frozen dessert products .....	84
Frozen desserts similar to ice cream .....	66
Frozen yogurt .....	84
Fruit .....	65
small .....	83
Fruit juices .....	66
Fruits .....	83
methods of sale .....	185
Fruits, methods of sale, guidelines .....	185
Fuel, wood .....	87
Full .....	57
Furniture scarfs .....	64

**-G-**

Gallon .....	55
Garlic, method of sale, guideline .....	186
Gasoline .....	50
Gasoline sales, metric price computations guidelines .....	192
Gasoline testing laboratory .....	195
Gasoline, half-pricing .....	193
Gasoline, metric .....	192
Gasoline, multi-tier pricing .....	194
Gasoline, octane posting .....	193
Gasoline, oxygenate blends .....	96, 139
Gasoline, price posting .....	192
Gasoline, street signs .....	192
General consumer usage .....	52
Generally parallel to the declaration .....	59
Generic terms for meat cuts .....	84
Giant .....	57
Gift packages, labeling, interpretation .....	174
Gift packages, method of sale, interpretation .....	171
Girders, lumber .....	89
Glassware, allowable difference .....	98
Glazing compounds .....	89
Gloves .....	63
Gold .....	95
Good distribution practice .....	69
Good packaging practice .....	69
Grade of lumber .....	90
Graham flour .....	83
Grain, addition of water .....	195
Gram .....	58
Grams .....	54
Grapefruit, method of sale, 4/5 bushel .....	172
Grapefruits, method of sale, guideline .....	186
Grapes, method of sale, guideline .....	186
Green lumber .....	92

Greens, method of sale, guideline .....	186
Gross Weight, meat .....	84
Guidance for packagers on new moisture loss issues .....	190

**-H-**

Half-pound prohibition .....	84
Half-pricing, gasoline .....	193
Hand lettering .....	59, 60
Hand script .....	59, 60
Handbook 105-1 .....	114
Handbook 105-2 .....	114
Handbook 105-3 .....	114
Handbook 130 .....	16, 17
Handbook 133 .....	18, 70
Handbook 44 .....	16, 17, 29, 66, 114, 127
Handicraft threads .....	64
Hanging Weight, sale of meat .....	84
Hardwood lumber .....	90
Header strip .....	50, 69
Heating fuel .....	19
Helium .....	95
Hold orders .....	19
Hominy grits .....	83
Hosiery .....	63
House-type cars .....	98
Hydrogen, compressed gas .....	95

**-I-**

Ice cream .....	66, 84
Ice milk .....	84
Identity .....	51
Identity of the commodity .....	20
Identity, consumer package .....	51
Identity, interpretation, no identity needed .....	170
Identity, meat and poultry, interpretation .....	177
Identity, nonconsumer package .....	51
Identity, principal display panel .....	51
Imitation fruit juices .....	66
Incense method of sale guideline .....	187
Inch .....	54, 55
Inch-pound systems of weights and measures .....	51
Incorrect measure .....	19
Incorrect weight .....	19
Incorrect weight or measure .....	20
Individual servings less than 1/2 fluid ounce .....	66
Individual servings less than 1/2 ounce .....	66
Individual servings less than 15 grams .....	66
Individual servings less than 15 milliliters .....	66
Individual-serving-size packages of foods .....	66
Industrial thread .....	65
Infant formula, unit pricing .....	105
Information on packages .....	20

Ingredients statement	84
Injunction	21
Inner wrappings	49
Inspect weights and measures	18
Install weighing or measuring devices	113
Installed insulation	94
Instant concentration products, interpretation	185
Institution servings	66
Instruments	15
Insulation	94
Insulin-containing drugs	67
Intrastate commerce	69
Introduction	1
Introductory offer	71
Investigations	18

## -J-

Joists, lumber	90
Jumbo	57

## -K-

Kale, method of sale, guideline	186
Kerosene	50, 95
Kilogram	58
King	64
Knitted dish towels	64
Knitted face cloths	64
Knitted towels	64
Knitted utility cloths	64
Kohlrabi, method of sale, guideline	186

## -L-

L	53
Label	49
Label, unit pricing	106
Labeling requirements	17
Laboratory, motor fuel	195
Lamb	83
Large	84
Largest whole unit	52, 57, 65
Lawn bags	92
Leather goods	63
Leeks, method of sale, guideline	186
Lemons, method of sale, guideline	186
Less than 1 gram	54
Less than 1 kilogram	54
Less than 1 meter	54
Less than 1/2 ounce net weight	65
Less than 15 grams net weight	65
Less than specified quantity	19
Less than 1/2-ounce net weight	65
Lettering	59
Lettuce, method of sale, guideline	186

License fee	27
Licenses	28
Lignite	88
Lignite coal	94
Limes, method of sale, guideline	186
Lines of print or type	52
Liquefied gas	94
Liquefied petroleum gas	96
Liquid	55
Liquid measure	19, 52, 57
Liquid oxygen used for respiration	96
Liter	58
Lobster	83
Location	59
Logs, Artificial or processed	87
Long shelf-life food	119, 120
Loose-fill insulation, not cellulose	94
Loss or gain of moisture	18
Lot, shipment, delivery, definition, interpretation	172
Lowfat milk	84
Lubricants, automotive	38
Lumber	89
Lumber, hardwood	90
Lumber, softwood	89

## -M-

Machine vended commodities	98
Magnitude of variations	70
Maintenance	18
Malt beverages	53, 54, 58
Mangoes, method of sale, guideline	186
Manufacturer	51
Manufacturing practice	18
Margarine	67, 83
Margarine-like spreads	83
Mass and Weight	2
Matched lumber	90
Mattress	64
Mattress covers	64
Mattress pads	64, 68
Measure	17
Measure containers	66
Meat	66, 83, 84
Meat and poultry, identity, interpretation	177
Meat carcass	84
Meat cuts, terminology	84
Meat products	65, 66
Meat quarter, sale from bulk	84
Meat side	84
Mechanical refrigerator cars	98
Melons, method of sale, guideline	186
Meter	54
Method of sale	19
Method of Sale of Commodities	
Regulation	77



Method of sale, fruits and vegetables, guideline	185
Metric gasoline sales	192
Metric system of weights and measures (Also see "SI")	16, 51
Milk	66, 84
Milk products	66, 84
Milk products that are solid, semi-solid, viscous or a mixture	84
Milligram	58
Milligrams	54
Milliliter	58
Milliliters	54
Millimeters	54
Minimum	57
Minimum dressed sizes (width and thickness), lumber	90
Minimum performance requirements	18
Minimum testing equipment	114
Misdemeanor	21, 30
Mislead a person	19
Misrepresentation of price	19
Misrepresentation of price, interpretation, point of sale	170
Misrepresentation of quantity	19
Mixture of solid and liquid	52, 57
mL	53
Moisture	18
Moisture loss	69
Moisture loss, guidelines for industry	190
Molded letters	59
Molded numbers	59
Mollusks	84
Mollusks	83
Motor fuel laboratory	195
Motor fuel, half-pricing	193
Motor fuel, metric	192
Motor fuel, metric price computations	192
Motor fuel, multi-tier pricing	194
Motor fuel, octane posting	193
Motor fuel, price posting	192
Motor fuel, street signs	192
Motor oils	68
Movie film	68
Movie film, tapes, cassettes, method of sale	188
Mulch	95
Multi-tier pricing	194
Multi-unit package	50
Multi-unit packages	61
Multi-unit soft drinks in bottles	66
Multi-unit soft-drink packages, exemptions	67
Mushrooms, method of sale, guideline	186
Mussels	84

## -N-

Napkins	64
National Type Evaluation Regulation	123
National Type Evaluation Program	127
Natural Gas sold as a vehicle fuel	97
NCWM Policy, Interpretations, and Guidelines, Section 2	169
Nectarines, method of sale, guideline	186
Net quantity	52
Net weight	15
Net Weight, definition, interpretation	170
Net weight, interpretation, paper	171
Net weight, polyethylene	94
New York	84
Nitrogen	95
Nominal size, lumber	92
Non-rectangular diapers	64
Nonconsumer package	49
Nonconsumer packages	60
Nonconsumer packages, quantity	57
Nonfood products	87
Not less than	57
Numerical count	52, 57

## -O-

Octane posting, gasoline	193
Okra, method of sale, guideline	186
Oleomargarine	83
One-cent sale	70, 147
One-draft weighing	29
Onions, method of sale, guideline	186
Open carriers	49
Open dating	17, 18, 119
Open Dating Regulation	115
Open multi-unit retail food packages	61
Open-dating exemptions	121
Oranges, 4/5 bushel, method of sale	172
Oranges, method of sale, guideline	186
Ordinary and customary exposure	69
Ornamentation	64
Other milk products	84
Ounce	55
Oxygen	95
Oxygen, liquid, used for respiration	96
Oxygenate, gasoline blends	96, 139
Oysters	84

## -P-

Package	49
combination	50
consumer	49
definition	49

- multi-unit . . . . . 50
- nonconsumer . . . . . 43
- random . . . . . 15, 49
- Standard . . . . . 15, 49, 51
- variety . . . . . 50
- Package count . . . . . 20
- Package information . . . . . 20
- Packaged commodities . . . . . 18
- Packaged commodity . . . . . 20
- Packaged natural wood . . . . . 87
- Packaged seed . . . . . 65
- Packages . . . . . 49
- Packaging and labeling . . . . . 16
  - Regulation . . . . . 45
- Packer . . . . . 51
- Paint, tint base . . . . . 176
  - exemption . . . . . 68
  - interpretation . . . . . 176
- Papaya, method of sale, guideline . . . . . 186
- Paper, communicating, method of sale . . . . . 97
- Paper, net weight, interpretation . . . . . 171
- Parallel quantity declaration . . . . . 59
- Parallel to the base . . . . . 51
- Parsley, method of sale, guideline . . . . . 186
- Parsnips, method of sale, guideline . . . . . 186
- Participating Laboratory . . . . . 127, 128
- Passenger carrier servings . . . . . 66
- Pasteurized milk . . . . . 84
- Patterned lumber . . . . . 90
- Peaches, method of sale, guideline . . . . . 186
- Pears, method of sale, guideline . . . . . 186
- Peas, method of sale, guideline . . . . . 186
- Peat . . . . . 88
- Peat moss . . . . . 88
- Peck . . . . . 54
- Pelletized seed . . . . . 65
- Pellets or chips, stove wood . . . . . 87
- Pencil . . . . . 67
- Peppers, method of sale, guideline . . . . . 186
- Perforated roll-type commodities . . . . . 56
- Performance requirements . . . . . 18
- Perishable food . . . . . 119
- Persimmons, method of sale, guideline . . . . . 186
- Person . . . . . 15, 49, 127
- Petroleum products . . . . . 38, 50, 53, 54, 58
- Phosphated wheat flour . . . . . 83
- Pickles . . . . . 84
- Pile . . . . . 87
- Pill box . . . . . 67
- Pillow . . . . . 64
- Pillowcases . . . . . 64
- Pillows . . . . . 68
- Pineapples, method of sale, guideline . . . . . 186
- Pint . . . . . 55
- Placed in Service Reports . . . . . 115
- Placement . . . . . 59
- Planks, lumber . . . . . 90
- Plastics . . . . . 87
- Platinum . . . . . 95
- Plugs of tobacco . . . . . 66
- Plums, method of sale, guideline . . . . . 186
- Ply . . . . . 56
- Police powers . . . . . 18, 19
- Polyethylene products . . . . . 91
- Pomegranates, method of sale, guideline . . . . . 186
- Pork . . . . . 83, 84
- Pork, items with, identity . . . . . 177
- Posts, lumber . . . . . 89
- Pot holders . . . . . 64
- Pot roast . . . . . 84
- Potatoes, method of sale, guideline . . . . . 186
- Potpourri, Method of Sale . . . . . 97
- Poultry . . . . . 83
  - nonconsumer . . . . . 68
- Poultry items, identity . . . . . 177
- Poultry products . . . . . 66
- Pound . . . . . 55
- Powers and duties . . . . . 19
- Precious metals . . . . . 95
- Prefabricated utility buildings . . . . . 88
- Prepackaged food . . . . . 119
- Preplanters . . . . . 65
- Prescription drugs . . . . . 67
- Presentation of price . . . . . 98
- Presentation of price, unit pricing . . . . . 106
- Pressed stemware . . . . . 98
- Pressed tumblers . . . . . 98
- Presumptive evidence . . . . . 21
- Preventing unfair dealing . . . . . 17
- Price . . . . . 19, 148
- Price computations, gasoline, metri . . . . . 192
- Price computing food commodities . . . . . 84
- Price computing of bulk commodities . . . . . 87
- Price display . . . . . 98
- Price posting, gasoline, guidelines . . . . . 192
- Price representation, unit pricing . . . . . 106
- Price verification, examination procedure . . . . . 143
- Pricing . . . . . 19, 148
- Pricing application . . . . . 105
- Primal cut . . . . . 84
- Primary standards . . . . . 15, 16
- Principal display panel . . . . . 50-52, 59, 67
- Printer tapes & ribbons
  - guideline . . . . . 185
- Privileges and responsibilities of a voluntary
  - registrant . . . . . 114
- Product Conformance Statements . . . . . 201
- Prohibited acts . . . . . 20
- Prohibition . . . . . 89
- Prominence . . . . . 59
- Prominence and placement: nonconsumer
  - packages . . . . . 60

Promoting uniformity .....	17
Propane .....	96
Proportion of numbers and letters .....	60
Protecting the consumer .....	17
Prunes, method of sale, guideline .....	186
Public weighing .....	27
Pumpkins, method of sale, guideline .....	186
Purlins, lumber .....	89
Putty .....	89

### -Q-

Qualification of declaration .....	57
Qualifying term .....	57
Quality representation .....	20
Quantity .....	19
Quantity of contents .....	20
Quantity, consumer packages .....	51
Quantity, nonconsumer packages .....	57
Quart .....	55
Quarter-pound prohibition .....	84
Queen .....	64
Quilts .....	64

### -R-

Rack .....	87
Radishes, method of sale, guideline .....	186
Rafters, lumber .....	90
Railroad car tare weights .....	98
Random package .....	49, 54-56
Random packages .....	65, 68
Random weight package .....	15
Random weight packages .....	20, 68
Random weight packages, unit pricing .....	105
Raspberries .....	83
Ready-to-eat food .....	85
Receipt requirement, meat sales .....	85
Recondition weighing or measuring devices .....	113
Reference temperature, refrigerated products .....	176
Refillable cylinders of gas .....	94
Refrigerated products, reference temperature .....	176
Registered service agency .....	113
Registered serviceperson .....	113
Registration fee .....	114
Registration of service agencies .....	17
Registration of servicepersons .....	17
Reject .....	18
Relishes .....	84
Removal orders .....	19
Repair weighing or measuring devices .....	113
Requirements for open dating .....	18
Responsibility .....	51
Responsibility for "sell by" date .....	120
Responsibility for advertisement .....	120
Restaurant servings .....	66

Restraining order .....	21, 31
Retail price .....	20
Retail tray pack displays .....	49
Returnable glass containers .....	66
Reusable glass containers .....	66
Revocation of Certificate of Registration .....	115
Rhubarb, method of sale, guideline .....	186
Ribbon	
Typewriter .....	185
Right of Cancellation .....	85
Roast .....	84
Rodenticides .....	66
Roll-type commodities .....	56
Rolls of fence wire .....	87
Rolls, felt roofing material .....	89
Roofing .....	88, 89
Roofing material .....	88
Rope caulk .....	89
Rough lumber .....	89, 90
Round .....	84
Rugs .....	64, 90
Rutabagas, method of sale, guideline .....	186

### -S-

Sale from bulk .....	15, 19, 84
Sale from bulk, individually wrapped items, method of sale .....	188
Sale from bulk, meat .....	84
Sale from bulk, nonfood products .....	87
Sale of an incorrect device, interpretation .....	171
Sale of commodities .....	16
Sampling procedures .....	18
Sand, method of sale .....	171
Scallops .....	83
Sea shells, method of sale guideline .....	187
Seafood .....	83
Sealants .....	89
Secondary standards .....	15, 16
Seed tapes .....	65
Seeds .....	65
Self-rising wheat flour .....	83
Sell by date .....	119, 120
Semi-anthracite .....	94
Semi-bituminous .....	94
Semi-perishable food .....	119, 120
Semisolid .....	52, 57
Service report .....	115
Service weighing or measuring device .....	113
Sewing machine lubricant .....	50
Sewing threads .....	64
Sheeting, polyethylene .....	91
Shellfish .....	83, 205
Sherbet .....	84
Shiplapped lumber .....	90



Shipping containers .....	49
of random packages .....	68
Shoes .....	63
Shoulder .....	84
Shrimp .....	83
SI	
background .....	43
declaration of quantity .....	52
definition .....	51
exemptions .....	69
International System of Units ...	2, 16, 43
largest whole unit .....	52
mass, measure .....	53
rounding .....	57, 74
Sign, unit pricing .....	106
Sills, lumber .....	89
Silver .....	95
Single draft weighing .....	29
Six or less items .....	68
Skim milk .....	84
Sleeping bags .....	68
Slip covers .....	64
Small cigars .....	66
Small confections .....	65
Small fruit	
definition .....	83
Small Fruits .....	83
Small packages .....	67
Small packages exemption .....	106
Society of Automotive Engineers (SAE) .....	68
Sod .....	89
Soft-drink bottles, exemptions .....	66
Softwood lumber .....	89
Solid .....	52, 57
Solid fuel products .....	94
Special police powers .....	18, 19
Species group .....	90
Species of lumber .....	90
Specifications .....	16
Spinach, method of sale, guideline .....	186
Sponsor of a "cents-off" promotion .....	71
Sponsor of an introductory offer .....	71
Spot label .....	50, 69
Spreads .....	83
Square .....	55, 84, 88
Square centimeters .....	54
Square foot .....	54, 88
Square meter .....	54
Square yard .....	54
Stamp, unit pricing .....	106
Stamped or stenciled tare weight .....	95
Standard .....	64
Standard Industrial Classification Manual .....	105
Standard package .....	51
Standards of fill .....	18
Standards of weight .....	17

Steak .....	84
Stenciled tare weight .....	95
Stenciled tare weights .....	98
Stenciled tare weights, rail cars .....	98
Sticker, unit pricing .....	106
Stop-sale .....	19
Stop-use orders .....	19
Stove wood .....	87
Stovewood	
artificial logs .....	87
packaged .....	87
pellets .....	87
Straw, baled, animal bedding .....	96
Strawberries .....	83
Street signs, gasoline .....	192
Stringers .....	89
Studs, lumber .....	90
Style of type or lettering .....	59
Supplementary declarations .....	57
Supplies .....	18
Symbol .....	65
Symbols .....	53, 55, 58
Synthetic motor oil .....	50
System of weights and measures in customary use	16

## -T-

Tablecloths .....	64
Tag, unit pricing .....	106
Tangerines, method of sale, guideline .....	186
Tank cars .....	98
Tape, video or audio .....	67
Tapes	
Typewriter .....	185
Tapes, audio and video, method of sale .....	188
Tare	
bulk sales .....	188
Tare weight, stamped, compressed gases .....	95
Tare weights .....	98
Tea, instant, method of sale, interpretation ....	185
Tear-away tag .....	67
Temperature compensated sales .....	20
Tending to mislead a person .....	19
Test annually weight and measure standards ....	18
Test equipment, weighing and measuring devices	114
Test weights and measures .....	18
Textile, declaration of quantity .....	64
Textile packages .....	69
Textile remnants .....	64
Textiles, sold from bolt, interpretation .....	175
Threads .....	64
Three decimal places .....	55, 56
Throws .....	64
Timbers .....	89
Tint base paint .....	68
Tint base paint, labeling, interpretation .....	176

Tire tread rubber products, method of sale guideline .....	187
Tobacco .....	66
Tobacco products .....	66
Tolerances .....	16
Tomatoes, cherry .....	83
Tomatoes, method of sale, guideline .....	186
Towels .....	64
Traceability .....	17
Traceable .....	16
Trade area .....	70, 71
Trade custom .....	52, 58
Trademark .....	65
Training requirements .....	18
Transparent wrappers .....	49
Trash bags .....	92
Trim .....	64
Trimmed .....	84
Troy weights .....	95
Truckload .....	87
Turf .....	89
Turf plugs .....	89
Turf sod .....	89
Turf sprigs .....	89
Turkey .....	83
Turnips, method of sale, guideline .....	186
Twin .....	64
Twine, baler .....	97
Twists of tobacco .....	66
Two decimal places .....	57
Two for one (2 for 1) sale .....	70, 147
Type .....	127
Type evaluation .....	17, 127
Typewriter ribbon & tape guideline .....	185

## -U-

Unapproved measure .....	19
Unapproved weight .....	19
Unavoidable deviations in good manufacturing practice .....	18
Unavoidable deviations in weighing, measuring, or counting .....	69
Uniform date labeling of prepackaged, perishable foods .....	119
Uniform Open Dating Regulation .....	17
Uniform Packaging and Labeling Regulation ...	16
Uniform Regulation for National Type Evaluation	17
Uniform Regulation for the Method of Sale of Commodities .....	16
Uniform Regulation for the Voluntary Registration of Servicepersons and Service Agencies	17
Uniform Retail Meat Identity Standards .....	84
Uniform Unit Pricing Regulation .....	17
Uniformity .....	17

Unit price .....	20, 65
Unit price information .....	105, 106
Unit pricing .....	17
Unit Pricing Regulation .....	101
United States bushel .....	54
Units of two or more meanings .....	55
Unreasonable shortage .....	57, 58, 69
Unseasoned lumber .....	92
Upper and lower case letters .....	55
Utility buildings .....	88
Utility cloths .....	64

## -V-

Value size .....	71
Variations .....	18
Variations from declared net quantity .....	69
Variations resulting from exposure .....	69
Variety package .....	50
Variety packages .....	62
Variety packages, exemptions .....	67
Variety packages, labeling, interpretation .....	174
Veal .....	83
Vegetable oil, method of sale .....	188
Vegetables .....	65
Vegetables, method of sale, guideline .....	185
Vehicle .....	27
Vending machine, packages .....	188
Vending machines .....	98
Video and audio tapes, method of sale .....	188
Video recording tape .....	67
Viscosity number .....	68
Viscous .....	52, 57
Volume at 15 °C .....	53, 58
Volume at 20 °C .....	53, 58
Volume at 39.1 °F .....	54, 58
Volume at 4 °C .....	53, 58
Volume at 40 °F .....	54, 58
Volume at 60 °F .....	54, 58
Volume at 68 °F .....	54, 58
Voluntary Registration .....	107, 114
Voluntary registration of service companies ...	113

## -W-

Wallcovering borders .....	69
Wearing apparel .....	63
Weighmaster .....	27
Weighmaster Law .....	23
Weight .....	15, 52, 55, 57, 89
Weight and mass .....	2
Weight and measure standards .....	18
Weight, polyethylene .....	93
Weight(s) and (or) measure(s) .....	15
Weight(s) and (or) Measure(s), definition .....	170
Weights and measures .....	17
Weights and measures commercially used .....	18

Weights and Measures Law .....	11
Weights and measures official .....	19
Wheat flour .....	83
When packed .....	57
Whole wheat flour .....	83
Wiper blades, method of sale guideline .....	187
Wiping cloths, method of sale .....	97
Wood .....	87
packaged .....	87
Woven dish towels .....	64

-Y-

Yard .....	54
Yarn by net weight, interpretation .....	176
Yarns .....	64
Youth .....	64



ISBN 0-16-048921-0



9 780160 489211

# *NIST* Technical Publications

## *Periodical*

---

**Journal of Research of the National Institute of Standards and Technology**—Reports NIST research and development in those disciplines of the physical and engineering sciences in which the Institute is active. These include physics, chemistry, engineering, mathematics, and computer sciences. Papers cover a broad range of subjects, with major emphasis on measurement methodology and the basic technology underlying standardization. Also included from time to time are survey articles on topics closely related to the Institute's technical and scientific programs. Issued six times a year.

## *Nonperiodicals*

---

**Monographs**—Major contributions to the technical literature on various subjects related to the Institute's scientific and technical activities.

**Handbooks**—Recommended codes of engineering and industrial practice (including safety codes) developed in cooperation with interested industries, professional organizations, and regulatory bodies.

**Special Publications**—Include proceedings of conferences sponsored by NIST, NIST annual reports, and other special publications appropriate to this grouping such as wall charts, pocket cards, and bibliographies.

**National Standard Reference Data Series**—Provides quantitative data on the physical and chemical properties of materials, compiled from the world's literature and critically evaluated. Developed under a worldwide program coordinated by NIST under the authority of the National Standard Data Act (Public Law 90-396). NOTE: The Journal of Physical and Chemical Reference Data (JPCRD) is published bimonthly for NIST by the American Chemical Society (ACS) and the American Institute of Physics (AIP). Subscriptions, reprints, and supplements are available from ACS, 1155 Sixteenth St., NW, Washington, DC 20056.

**Building Science Series**—Disseminates technical information developed at the Institute on building materials, components, systems, and whole structures. The series presents research results, test methods, and performance criteria related to the structural and environmental functions and the durability and safety characteristics of building elements and systems.

**Technical Notes**—Studies or reports which are complete in themselves but restrictive in their treatment of a subject. Analogous to monographs but not so comprehensive in scope or definitive in treatment of the subject area. Often serve as a vehicle for final reports of work performed at NIST under the sponsorship of other government agencies.

**Voluntary Product Standards**—Developed under procedures published by the Department of Commerce in Part 10, Title 15, of the Code of Federal Regulations. The standards establish nationally recognized requirements for products, and provide all concerned interests with a basis for common understanding of the characteristics of the products. NIST administers this program in support of the efforts of private-sector standardizing organizations.

*Order the following NIST publications—FIPS and NISTIRs—from the National Technical Information Service, Springfield, VA 22161.*

**Federal Information Processing Standards Publications (FIPS PUB)**—Publications in this series collectively constitute the Federal Information Processing Standards Register. The Register serves as the official source of information in the Federal Government regarding standards issued by NIST pursuant to the Federal Property and Administrative Services Act of 1949 as amended, Public Law 89-306 (79 Stat. 1127), and as implemented by Executive Order 11717 (38 FR 12315, dated May 11, 1973) and Part 6 of Title 15 CFR (Code of Federal Regulations).

**NIST Interagency Reports (NISTIR)**—A special series of interim or final reports on work performed by NIST for outside sponsors (both government and nongovernment). In general, initial distribution is handled by the sponsor; public distribution is by the National Technical Information Service, Springfield, VA 22161, in paper copy or microfiche form.

U.S. Department of Commerce  
National Institute of Standards  
and Technology  
Gaithersburg, MD 20899-0001

Official Business  
Penalty for Private Use \$300

SPECIAL STANDARD MAIL  
POSTAGE & FEES PAID  
NIST  
PERMIT NO. G195