

# NATIONAL BUREAU OF STANDARDS REPORT

8975

## Investigation of Performance Characteristics for Sanitary Plumbing Fixtures

By

Building Research Division  
Institute for Applied Technology

to

Building Research Advisory Board  
National Academy of Sciences—National Research Council  
Washington, D. C.



U.S. DEPARTMENT OF COMMERCE  
NATIONAL BUREAU OF STANDARDS

## THE NATIONAL BUREAU OF STANDARDS

The National Bureau of Standards is a principal focal point in the Federal Government for assuring maximum application of the physical and engineering sciences to the advancement of technology in industry and commerce. Its responsibilities include development and maintenance of the national standards of measurement, and the provisions of means for making measurements consistent with those standards; determination of physical constants and properties of materials; development of methods for testing materials, mechanisms, and structures, and making such tests as may be necessary, particularly for government agencies; cooperation in the establishment of standard practices for incorporation in codes and specifications; advisory service to government agencies on scientific and technical problems; invention and development of devices to serve special needs of the Government; assistance to industry, business, and consumers in the development and acceptance of commercial standards and simplified trade practice recommendations; administration of programs in cooperation with United States business groups and standards organizations for the development of international standards of practice; and maintenance of a clearinghouse for the collection and dissemination of scientific, technical, and engineering information. The scope of the Bureau's activities is suggested in the following listing of its four Institutes and their organizational units.

**Institute for Basic Standards.** Applied Mathematics. Electricity. Metrology. Mechanics. Heat. Atomic Physics. Physical Chemistry. Laboratory Astrophysics.\* Radiation Physics. Radio Standards Laboratory.\* Radio Standards Physics; Radio Standards Engineering. Office of Standard Reference Data.

**Institute for Materials Research.** Analytical Chemistry. Polymers. Metallurgy. Inorganic Materials. Reactor Radiations. Cryogenics.\* Materials Evaluation Laboratory. Office of Standard Reference Materials.

**Institute for Applied Technology.** Building Research. Information Technology. Performance Test Development. Electronic Instrumentation. Textile and Apparel Technology Center. Technical Analysis. Office of Weights and Measures. Office of Engineering Standards. Office of Invention and Innovation. Office of Technical Resources. Clearinghouse for Federal Scientific and Technical Information.\*\*

**Central Radio Propagation Laboratory.\*** Ionospheric Telecommunications. Tropospheric Telecommunications. Space Environment Forecasting. Aeronomy.

---

\* Located at Boulder, Colorado 80301.

\*\* Located at 5285 Port Royal Road, Springfield, Virginia 22171.

# NATIONAL BUREAU OF STANDARDS REPORT

NBS PROJECT

421-03-4210531

September 21, 1965

NBS REPORT

8975

## Investigation of Performance Characteristics for Sanitary Plumbing Fixtures

By

Building Research Division  
Institute for Applied Technology

to

Building Research Advisory Board  
National Academy of Sciences—National Research Council  
Washington, D. C.

### IMPORTANT NOTICE

NATIONAL BUREAU OF STANDARDS  
for use within the Government. Before  
and review. For this reason, the publi-  
cation of this Report, either in whole or in part, is not authorized  
without the prior written approval of the  
National Bureau of Standards, Washington, D. C.  
the Report has been specifically prepared

Approved for public release by the  
Director of the National Institute of  
Standards and Technology (NIST)  
on October 9, 2015.

accounting documents intended  
for use within the Government. Before  
being released to additional evaluation  
of this Report, either in whole or in part, is not authorized  
without the prior written approval of the  
National Bureau of Standards, Washington, D. C.  
the Report has been specifically prepared  
for its own use.



U.S. DEPARTMENT OF COMMERCE  
NATIONAL BUREAU OF STANDARDS

### Project Staff

The planning and execution of the various phases of this project were carried out principally by the following staff members of the Building Research Division:

D. Watstein, T. Reichard, and L. F. Skoda of the Structures Section; R. S. Wyly, R. W. Beausoliel, and C. J. Seay of the Environmental Engineering Section; D. G. Moore, J. C. Richmond, J. W. Pitts, and W. C. Wolfe of the Materials and Composites Section. P. R. Achenbach of the Division Office served as project director and coordinator.



# TABLE OF CONTENTS

SECTION	PAGE
1. Introduction	1
1.1 Statement of the Problem	1
1.2 Background Information	1
1.3 Authorization and Funds	1
1.4 Work to be Performed	2
1.5 Test Specimens	4
1.6 Field Surveys	5
1.7 Performance Tests and Performance Levels	5
2. Test Procedures and Performance Levels	8
2.1 Uniform Loading (S101)	8
2.2 Concentrated Load, Static (S102)	10
2.3 Rim Load (S102A)	18
2.4 Concentrated Dynamic Load (S103)	21
2.5 Concentrated Load, Sump Sidewall (S104)	27
2.6 Drain Fitting Load (S105)	33
2.7 Watertight Joint Potential (S106)	44
2.8 Surface Inspection (M201)	45
2.9 Water Absorption (M202)	49
2.10 Abrasion Resistance (M203)	51
2.11 Cleanability and Soilability (M203A)	60
2.12 Surface Impact Resistance (M204)	69
2.13 Dimensional Stability (M205)	75
2.14 Bond Maintenance, Mechanical (M206)	76
2.15 Surface Slip Resistance (M207)	77
2.16 Scratch Resistance (M208)	82
2.17 Drainability (M209)	91
2.18 Hot Water Resistance (T302)	100
2.19 Cigarette Burn Resistance (T303)	114
2.20 Radiant Heater Resistance (T303A)	122
2.21 Resistance to Thermal Shock (T304)	132
2.22 Resistance to Household Chemicals (C501)	137
2.23 Stain Resistance (C502)	145
2.24 Color Stability (C 503)	157
2.25 Surface Texture Aging (C504)	162
2.26 Odorlessness (C505)	163
2.27 Noise Control (N401) (N402)	164
2.28 Biological Characteristics (B601) (B602) (B603)	165
3. Tests Requiring Further Development	166
3.1 Cleanability and Soilability (M203A)	166
3.2 Surface Slip Resistance (M207)	166
3.3 Resistance to Thermal Shock (T304)	166
Appendix A. Inspection of FRPE Manufacturing Processes and Installed Fixtures	168
Appendix B Telephone Survey of Pressed Steel Bathtubs	175

INVESTIGATION OF PERFORMANCE REQUIREMENTS  
for  
SANITARY PLUMBING FIXTURES

by

Building Research Division

ABSTRACT

This report gives findings and recommendations developed during an investigation of performance requirements for sanitary plumbing fixtures, conducted at the request of the Building Research Advisory Board of the National Academy of Sciences - National Research Council. The report describes test methods that are recommended for the evaluation of 16 performance requirements, and the nature of further work required to complete the development of four or five additional test procedures.

The suitability of various existing test methods for evaluating the functional and performance characteristics of sanitary plumbing fixtures was investigated in the laboratory. In addition, new or modified tests for certain characteristics were developed. Field inspection trips were made to provide the NBS project staff with up-to-date information on certain manufacturing processes and on installation and use problems. Levels of performance are suggested for the characteristics for which the development of test procedures was completed. The complexities involved in the selection of valid performance levels are discussed, as well as the elements of judgment involved in the process.

While some of the recommended test methods apply to more than one fixture type, the laboratory work was performed only on bathtubs and flat specimens provided by industry through appropriate arrangements with the Building Research Advisory Board.

## 1. INTRODUCTION

### 1.1 Statement of the Problem

Plumbing fixtures such as bathtubs, water closets, lavatories, sinks, and showers have been in use for many years. However, the recent introduction into the market of new materials, such as reinforced plastics, has emphasized the need for functional or performance criteria for these fixtures that would be applicable regardless of the materials used. The wide difference in the physical, chemical, and engineering properties of plastic fixtures and the more conventional enameled metal or vitreous china fixtures tends to make a determination of the properties of the materials themselves inadequate for the purposes of specifications, standards and codes. Thus, the purpose of this investigation was to study the functional and technical performance characteristics of sanitary plumbing fixtures and to select or develop the test procedures required to evaluate these characteristics. Recommendations would then be published and made available to organizations who have the responsibility for preparing specifications, standards, and codes.

### 1.2 Background Information

Recognizing the need for establishing realistic performance requirements for plumbing fixtures, the plumbing industry and agencies of the Federal Government requested the National Academy of Sciences - National Research Council, through its Building Research Advisory Board, to undertake the development of the essential performance requirements and methods for their evaluation. An ad hoc committee of the Building Research Advisory Board, consisting of persons from the academic, government, and industrial communities, was appointed to plan and direct the study.

The National Bureau of Standards was requested by the Building Research Advisory Board to carry out field and laboratory investigations, and the development of test procedures for sanitary plumbing fixtures; and to recommend suitable test procedures and performance limits to the ad hoc committee of the Building Research Advisory Board. The ad hoc committee and sub-committees formed within it met with members of the staff of the National Bureau of Standards at selected intervals to review the progress of the program and to advise on its broad phases.

### 1.3 Authorization and Funds

The project undertaken by the National Bureau of Standards was authorized by the ad hoc committee on June 17, 1964, in accordance with a proposal prepared by the Bureau. The National Bureau of Standards authorized its project staff to initiate actual work on the project the last week in July, 1964. The project proposal indicated that the effort of the National Bureau of Standards would cost \$75,000 during



the first year, and that some additional funds would be required in the succeeding year to complete the project.

The project proposal, authorized by the ad hoc committee on June 17, 1964, was supplemented and replaced by a Memorandum of Agreement between the National Academy of Sciences and the National Bureau of Standards under date of May 25, 1965. This Memorandum of Agreement authorized the expenditure of \$67,000, reimbursable by the National Academy of Sciences, and specified the work to be accomplished. Since it was known at the time the memorandum was signed that these funds would not complete the minimum laboratory work required to conclude the project, the National Bureau of Standards agreed to provide enough support to complete the tasks described below. The amount of financial support provided by the National Bureau of Standards during Fiscal Years 1965 and 1966 was approximately \$20,000.

#### 1.4 Work to be Performed

The Memorandum of Agreement described the work to be done under this project as follows:

"The National Bureau of Standards (hereinafter called the Bureau) will carry out the steps listed below in assisting the Building Research Advisory Board (hereinafter called the Board) of the National Academy of Sciences, in connection with the study to identify and evaluate the essential functional and technological performance characteristics of sanitary plumbing fixtures. The Bureau will carry out certain surveys, field and laboratory investigations and development of test procedures on sanitary plumbing fixtures and recommend suitable test procedures and limits of performance of these fixtures to the Board.

"Representatives of the Bureau will:

1. Visit large installations of plastic plumbing fixtures in one or more apartment and motel developments, plants and manufacturers of all types of plumbing fixtures, and selected laboratories where tests of plumbing fixtures have been made.
2. Select and arrange shipment of a representative number of bath tubs and flat specimens of various materials to serve as test specimens.
3. Review existing test procedures of ASTM, ASA, NBS and other organizations, commercial standards requirements, Federal specification requirements, and selected regulatory requirements for suitability, reproducibility of test results, and applicability to a wide range of construction materials.

4. Identify, based on this review, existing test procedures that should be tried out on various materials and make an initial estimate of the areas where new test procedures will be needed.

5. Carry out trials of existing test procedures on flat specimens and bath tubs.

6. For the test procedures itemized below, the following tasks are to be accomplished and reported: (a) laboratory work essential to establish the test procedure; (b) description of recommended test procedure and necessary test apparatus; (c) rationale for the recommended test procedure; (d) recommend limits of acceptance under the test procedure; and, (e) summary of supporting test data.

Test 102 Concentrated Loading (including bottom loading, rim loading, and load to failure)

- 103 Dynamic Loading
- 104 Local Deflection
- 105 Drain Fitting Load
- 201 Surface Inspection
- 204 Impact Resistance
- 208 Scratch Resistance
- 209 Drainability
- 303 Localized Heat Source
- 501 Household Chemicals
- 502 Stain Resistance
- 503 Color Stability

7. For the test procedures itemized below, the following tasks are to be accomplished and reported: (a) laboratory work essential to ascertaining the adequacy of the existing test procedure; (b) laboratory investigation necessary to indicate means for achieving needed new test procedures; (c) rationale for the laboratory work performed, and (d) summary of supporting test data.

Test 203 Abrasion Resistance

- 203A Cleanability and Soilability
- 207 Slip Resistance
- 302 Bond Maintenance
- 304 Thermal Shock

8. The preceding tests (6 and 7 above) are to be applied to bath tubs; however, extrapolations of data and findings to other fixture types are to be provided wherever possible.

"The Bureau shall submit to the Board quarterly progress reports on the activities being carried out under this agreement and at the conclusion of the work under the agreement a final report acceptable to the Board. The Bureau agrees that such additional reports as may be agreed upon by authorized representatives of the National Academy of Sciences and the Bureau will be submitted."



During the discussion of significant performance characteristics of sanitary plumbing fixtures in various meetings of the ad hoc committee, a number of additional characteristics were identified, as listed below. Some of these were specifically excluded from the scope of the work of the National Bureau of Standards in the approved project proposal; others were deleted by mutual agreement with the ad hoc committee at a later time; and a few were studied but no test procedures were recommended for reasons cited in the report. A brief discussion of each of these characteristics appears at the appropriate point in this report, as indicated in the Table of Contents.

- (S101) Uniform Load
- (S106) Watertight Joint Potential
- (M202) Water Absorption
- (M205) Dimensional Stability
- (M206) Bond Maintenance (Mechanical)
- (N401) and (N402) Noise Control
- (C504) Surface Texture Aging
- (C505) Odorlessness
- (B 601) (B602) (B603) Biological Characteristics

#### 1.5 Test Specimens

Two types of test specimens were utilized: flat squares approximately 4-1/4 in. x 4-1/4 in. in size, and whole bathtubs. The specimens were furnished by various manufacturers in accordance with arrangements made by the Building Research Advisory Board and the ad hoc Committee. The plan adopted for specimen procurement called for 100 squares from each of three or more manufacturers of vitreous china, enameled steel, enameled cast iron, fibre-glass-reinforced polyester (FRPE), and stainless steel fixtures, respectively. Four whole bathtubs were to be furnished by each of three or more different manufacturers of enameled steel and enameled cast iron fixtures, respectively, and four whole bathtubs from each of four or more manufacturers of fiber-glass-reinforced polyester fixtures.

This plan for specimen procurement was largely adhered to, except that (1) no stainless steel specimens were obtained, (2) three brands of polyester (FRPE) bathtubs rather than four were obtained, (3) only two manufacturers provided flat FRPE specimens, and (4) two rather than three makes of enameled steel flat specimens were provided. It is not believed that these changes in the original plan for specimen procurement had any substantial effect on the outcome of the investigation.

## 1.6 Field Surveys

Appendices A and B summarize the results of two limited surveys of bathtubs that had been in service for varying periods of time. Appendix A relates to glass-fiber-reinforced polyester bathtubs, and Appendix B relates to porcelain-enameled steel bathtubs.

These surveys were made to acquaint the project staff with typical manufacturing, installation, and use conditions, and to provide some guidance in selecting recommended performance levels.

Originally it had been expected that an extensive field survey would be made to obtain statistically significant results relating to various use factors, physical properties, length of service, etc. However, this survey was not undertaken, principally because competent statisticians advised that a meaningful survey would be prohibitive in cost.

## 1.7 Performance Tests and Performance Levels

The information contained in this report concerns (a) performance tests and (b) performance limits applicable principally to bathtubs, but also applicable in particular areas to other sanitary plumbing fixtures such as shower receptors, lavatories, sinks, water closets, and urinals.

For a piece of equipment as intimately involved in family living as a bathtub, the desirable functional characteristics include not only the primary requirements such as water-tightness, drainage characteristics, strength and safety, but also the more subjective concepts such as ease of cleaning, appearance, durability, resistance to staining, burn resistance, and resistance to chemical attack. These latter subjective requirements are likely to be expressed in qualitative terms involving such phrases as "acceptable appearance", "normal service life", and "typical use conditions", that have no precise definition in physical terms.

Developing test methods that will be meaningful requires conception of a test procedure that simulates to an acceptable degree the kinds of physical, chemical, and mechanical exposure received by the fixtures in actual use. While simulative service testing is not new, simulation of the interaction between human beings and household fixtures in a way that will provide a basis for fair competition among materials of unlimited variety presents additional complexities. It involves careful analysis of the important processes of use, wear, and deterioration that are brought to bear on the fixtures in service, and translation of these processes into a piece of laboratory equipment that can be described and reproduced and that can measure the effects of these processes in quantitative terms.

After an acceptable test procedure and a test apparatus have been developed, the performance of typical fixtures can be measured under the selected test conditions. Although prototype fixtures can sometimes be obtained on which to collect quantitative data, more frequently only proprietary items are available. In this latter case, proprietary information must be used for comparison with user requirements.

The selection of performance levels; that is, how much of the desired characteristic represents acceptability, involves evaluation of human aesthetic reaction as well as the frequency and duration of exposure to a variety of human activities. In the case of properties that may be expected to deteriorate gradually with use over a period of years, valid performance levels cannot be set without extensive statistical data on what constitutes use conditions and also on what users consider to be long-term acceptability. Such statistical data are usually not available because of the prohibitive cost of obtaining them.

The factors of use conditions and tolerance level of users are intimately related to standard of living, psychology, and the effect of long experience with conventional materials. Thus, what might be considered a reasonably high performance level could be unsuitable in the view of some users, but entirely acceptable to others. Similarly, after a period of experience with a new material, users might come to accept or require a different level of performance than formerly. For example, it is not difficult to imagine the attitude of users toward the introduction of glass for windows, if the material previously used had been some such transparent resilient material like plexiglas. It might take many years to obtain consumer acceptance of the low impact resistance of glass under these conditions.

In the absence of adequate statistical data on use conditions and tolerance of users, one practical approach to performance levels is to select levels that either upgrade, downgrade, or maintain the existing quality of a class of products in current use, based on the measured performance of a suitably comprehensive sampling of contemporary products. Decisions with respect to upgrading, downgrading, or maintaining present quality require the studied judgment of experienced persons acting together. Performance levels arrived at in this way would, of course, be subject to later adjustment as more extensive service data or user reaction became available.



The steps that are considered necessary to establish valid performance criteria for a consumer product are as follows:

(a) Careful analysis of the important processes of use, wear and deterioration that occur in service.

(b) Design of a laboratory apparatus that can suitably simulate or reproduce these processes and measure their effects in quantitative terms.

(c) Collection of performance data on prototype or commercial specimens of sufficient variety, using the selected test procedures.

(d) Collection of statistical information on use conditions and user requirements with respect to the various performance characteristics.

(e) Selection of performance levels, based on the laboratory test methods, that give appropriate weight to user needs and the measured performance of available products.

This is a complex process involving not only an extensive knowledge of materials, but also competence and experience in (a) test development and apparatus design, (b) execution of complex field surveys and statistical analysis, (c) human psychology, and (d) the balancing of performance benefits with economic costs.

The "recommended performance requirements" contained in this report are the collective opinions and suggestions of the investigators based on a comparison of data on contemporary products with their subjective judgments of user needs. These judgments were guided by a limited amount of user reaction from field studies, by discussions with the subcommittees of the Ad Hoc Committee, and by technical analysis of the physical, chemical, and mechanical processes involved. It will be recognized that some of the recommendations are not supported by sufficient laboratory data to have statistical validity. The amount of laboratory work carried out was limited by the time and resources available for the technical investigations.

## 2. TEST PROCEDURES AND PERFORMANCE LEVELS

### 2.1 Uniform Loading (Bathtub) (S101)

No test method exists for the uniform loading of bathtubs and no test method is recommended. This type of loading would be the result of the weight of the bathwater. The amount of water necessary to fill each of eight different bathtubs to the overflow outlet hole was measured. The average weight of water was found to be 339-lb. A 300-lb concentrated load at the center of the sump would be more severe than a uniform load of 339-lb. Therefore, if the recommended concentrated static load test (Sect. 2.2) is used a uniform load test would not be needed.

Load tests were made on three FRPE tubs to determine the effect of a hot-water load on deflections. For these tests 150-lb of water and three 50-lb cast iron weights were placed in the sump. Deflections and change in deflections with time were measured by using the procedure recommended for the concentrated static load test (Sect. 2.2).

Fig. 2.1-1 presents the results of two tests on one of the FRPE tubs. For both of these tests the three 50-lb weights were centrally placed on the bottom of the sump and covered a combined area of 8 by 16-1/2 in. Room temperature (72°F) water was added for Test 1 and hot (140°F) water for Test 2.

For Test 1 the three 50-lb weights produced a center deflection of 0.039-in. and the addition of the 150-lb of cool water produced an immediate additional deflection of 0.007 in. The deflections with time and on unloading were not unusual for this test.

For Test 2 the three 50-lb weights produced a center deflection of 0.032-in, but the addition of the 150-lb of hot water caused an immediate upward movement of 0.026-in. at the center of the sump (indicated by a downward movement on graph). It should be noted that the immediate upward movement of the sump from the hot water load was about double the downward movement from the cool water in Test 1. However, with time the center deflections for both tests approached the same value.

Immediately upon removal of the load in Test 2 the expected upward movement occurred. However, as the tub cooled the thermal gradients caused a downward movement. It is unfortunate that measurements were not continued for a longer period, but from other test results there is not much doubt that the sump would gradually return to a position close to the original.



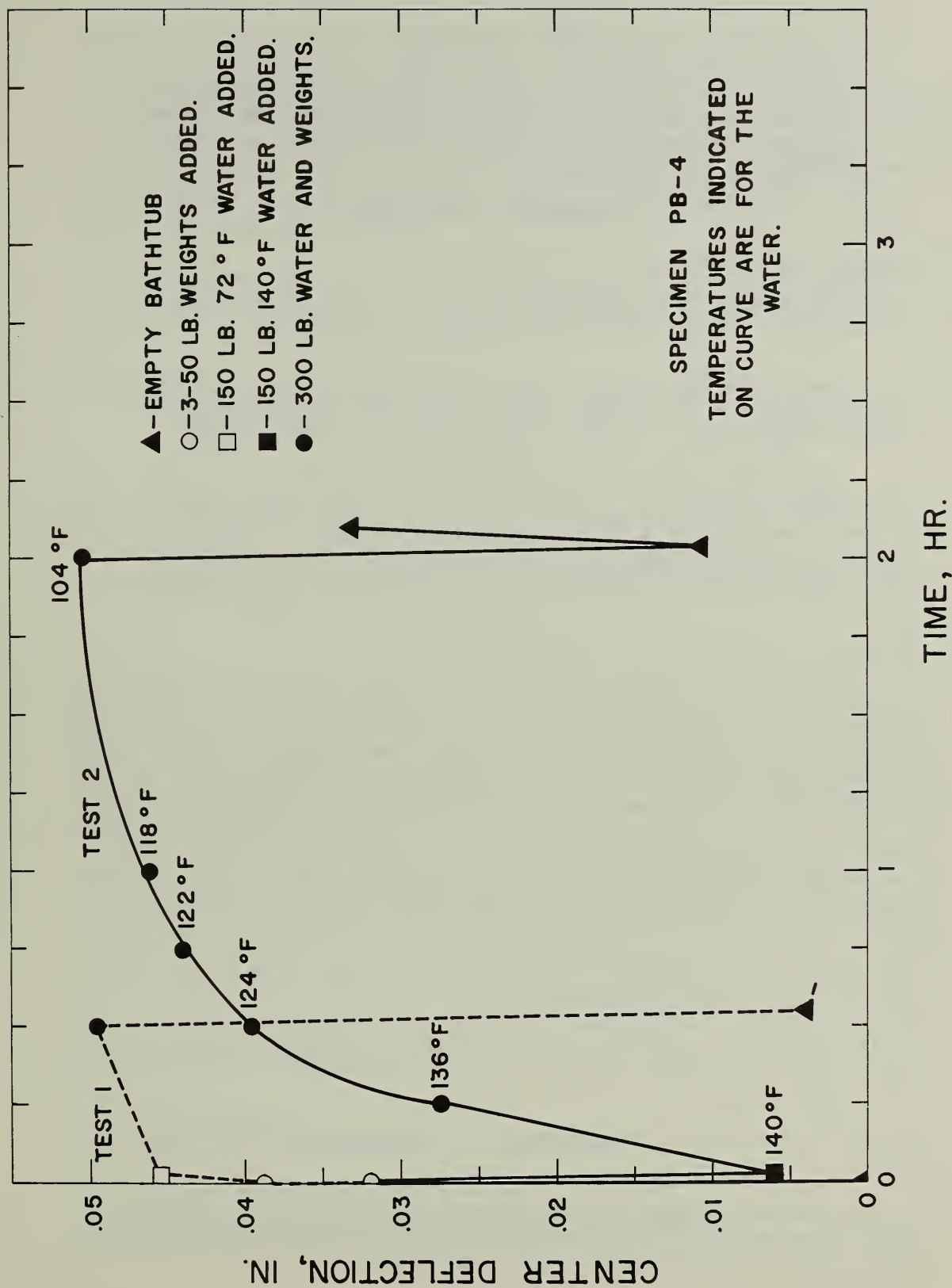

FIG. 2.1-1 EFFECT OF TIME ON THE CENTER DEFLECTION OF AN FRPE TUB WITH WARM AND COLD WATER LOAD.

## 2.2 Concentrated Load, Static (S102)

### a. Purpose and Scope

The purpose of this test is to determine if a bathtub will support a 300-lb concentrated load at the bottom center of the tub without excess deflections or surface damage. The service load simulated is that of a heavy person standing in the tub.

### b. Recommended Test Method

#### (1) Equipment Required for Test

1. Three micrometer dial gages graduated to 0.001 in.
2. A loading device for applying a 300-lb test load without shock to the center of the tub bottom. Note: Either calibrated weight, or a suitable mechanical or hydraulic load applicator may be used.
3. A distribution pad to distribute the load over a 5- by 10-in. area. The pad shall consist of a sheet of 3/4 in. thick sponge rubber (shore durometer hardness of 8 to 14) topped with a plate of plywood or stiffer material having a minimum thickness of 3/4-in. This plate shall be of sufficient thickness so that there is no more than .01-in. deflection of the ends when the 300 lb load is applied during test.

#### (2) Support of Specimen During Test

The bathtub shall be mounted for test in a wood frame simulating normal installation. Design of the supporting frame shall be such as to allow for clearance under the tub for deflection measuring dial gages. The manufacturer's installation instructions when obtainable shall be used in spacing the 2 x 4-in. studs of the frame and in fastening the tub to the frame. In lieu of explicit manufacturer's instructions the tub shall be fastened along the waterhead to each stud of the test frame by 1 1/2-in. long No. 6 steel wood screws using 3/8 in. steel washers. The spacing of the studs in the supporting frame shall be no greater than 16-in. on centers.

The top of the supporting frame shall be at least 12-in. higher than the top of the installed tub.

If legs or other component parts of the tub are within 1/8-in. of the floor line, after installation, rigid vertical support shall be provided for these components.

The front apron shall be supported in a continuous bed of plaster of Paris.

For tubs without integral wall surrounds the back ledge of the tub shall be supported by a continuous horizontal 2 x 4 in. wood framing member that is fastened securely to the studs.

### (3) Test Procedure

Before starting the test the finished surface of the bathtub shall be inspected in accordance with Sec. 2.8 of this report. All defects shall be noted. All test work shall be done with the air and specimen temperature at  $75 \pm 5^{\circ}\text{F}$ .

The distribution pad shall be centered over the horizontal center lines of the sump with the 10-in. dimension along the length of the sump. The sump center lines shall be determined by using the average length and width of the sump.

The three micrometer dial gages shall be placed on a rigid base beneath the longitudinal center line of the sump, with one directly beneath the center of the distribution pad and the other two within 2 in. of each end of the bottom of the sump.

Note: The areas where the tips of the dial gage bear on the tub must be flat and smooth so that a small lateral movement will not change the gage reading by more than 0.001-in. These bearing areas can be prepared either by grinding the under surface or by rigidly fastening a small flat plate to the tub. In case the drain hole of the bathtub should interfere with the placement of a gage, a standard drain fitting spud can be inserted in the drain outlet hole and a flat area on the spud used for the dial gage bearing.

The specimen shall be preloaded by applying the test load of 300 lb at the center of the distribution pad and left in place for 5 minutes. The load shall then be removed and the initial dial gage readings made.

The tub shall be reloaded and gage readings made immediately following load application and also 5-minutes later. Finally, the load shall be removed and the dial readings made immediately after removal and again 10 minutes later.

The average settlement of the tub and supports shall be determined by averaging the deflections measured by the two end gages. The center deflection of the sump shall be determined by subtracting this average settlement from the deflection measured by the center gage.

The surfaces of the tub shall then be inspected for cracks and spalls in accordance with Sec. 2.8. Any other damage that develops from the testing shall be noted.

### (4) Test Report

The test reported shall include the following:

1. Specimen identification.
2. Description of specimen including overall height, width and length.
3. Description of test frame.

4. Method of supporting and fastening bathtub in test frame.
5. Defects, if any, prior to test.
6. Defects, if any, after test.
7. Deflection at the center of sump
  - a. Immediately after application of load.
  - b. Five minutes after application of load.
  - c. Immediately after removal of load.
  - d. Ten minutes after removal of load.

c. Recommended Performance Requirement

The bathtub shall show no damage to either the inside or outside surfaces from the testing. In addition, the center deflection 5 minutes after the load is applied shall not be greater than 0.125 in. nor shall the residual center deflection 10 minutes after the load is removed be greater than 0.003 in. Note: Damage to the inner surfaces of the fixture shall be interpreted as the appearance of any of the defects described in Sect. 2.8 of this report, while damage to outer surfaces shall consist of cracking or separation of reinforcing members.

d. Test Results and Discussion

(1) Discussion of Existing Methods

A test method for evaluating the structural integrity of FRPE bathtubs is described in the proposed revision of Commercial Standard CS 221-59. This test method requires that a full-size unit be installed according to manufacturer's directions and an applied load of 300 lbs be distributed over a 3-in. diameter area near the center of the bottom of the bathtub. The applied load is allowed to remain on the tub for not less than one nor more than 2 minutes. The deflection is 0.150 in. The residual deflection which is determined 10 minutes after removal of the applied load is not to exceed 0.008 in.

(2) Test Data

The relationship between the applied loads and deflections are shown in Fig. 2.2-1. Each pair of curves represent the maximum and minimum deflections observed during tests of bathtubs manufactured from the materials designated. The observed deflections for individual units tested appear in Table 2.2-1.

Table 2.2-1 also includes the results of tests performed on units using a 3-in. diameter disc as the applied load area. As can be expected the measured deflections are larger for these tests.

Table 2.2-2 is a summary of static load tests to destruction. The table includes results of tests on three FRPE units, one enameled steel tub and one cast iron tub. The table is self-explanatory and is presented for information only.

Table 2.2-3 is a compilation of various dimensions of all tubs used in these tests and are presented for information only.



(3) Rationale for Test Selection

The basic concepts of the August 1964 proposed revision of CS221 were preserved in the recommended test; however several modifications were incorporated. The first was to enlarge the distribution pad from a 3-in. diameter circular area to a 5- x 10-in. rectangular area. This change was made to more closely simulate the area covered by a person standing in a bathtub. The larger area also permits the use of dead weights for load application.

The test as described in the proposed revision of CS 221 made no provision for correcting for settlement of the tub in the frame when the load was applied. The present test procedure considers the possibility of error from this source and corrects for it through use of three gages rather than one.

The length of time for the applied load to remain on the bathtub was increased to 5 minutes to more nearly coincide with service use.

(4) Rationale for Recommended Performance Level

There are two reasons for limiting the center deflection to 0.125 in. The first is to ensure that the bath or shower water will drain completely from the tub even though the bather remains in the tub. The second reason is that larger deflections tend to instill a feeling of insecurity in many users.

The reason for limiting the residual deflection to 0.003 in. is intended to be an insurance against an accumulative permanent set which might eventually make the fixture unusable. It is thought that the tendency for the FRPE tubs to acquire a permanent set would be greater at higher temperatures, but insufficient information is available at the present time to set limits for a test at greater than room temperature.

An examination of Table 2.2-1 shows that all tubs tested met the requirements of 0.125 in. center deflection and 0.003 residual deflection.



Table 2.2-1 Center Deflections (300 lb Concentrated Static Load)

Specimen No.	Material	5" x 10" Loaded Area				3" Round Loaded Area		Ratio 3" Round to 5"x10" Areas Immediately After Loading
		Immediately After Loading in.	5 Min. After Loading in.	Immed. After Removal of Load in.	10 Min. After Removal of Load in.	Immediately After Loading in.	Immed. After Removal of Load in.	
PD-1	FRPE	0.055	0.056	0.002	<0.001	0.061	0.001	1.11
PC-1	FRPE	.083	.084	.003	.001	.111	.004	1.38
PB-4	FRPE	.102	.104	.005	.001	-	-	-
SE-2	Steel	0.086	0.086	<0.001	<0.001	0.107	0.001	1.24
SA-4	Steel	.109	.109	< .001	0	.126	.007	1.16
SC-2	Steel	.107	.107	.001	< .001	.128	.004	1.20
CIE-4	Cast Iron	0.012	0.012	-0.001	<0.001	0.013	0	1.08
CIC-4	Cast Iron	.015	.015	0	0	.017	0	1.13
CIA-1	Cast Iron	.019	.019	0	0	.022	0	1.16

Table 2.2-2 Static Load Tests to Destruction (5- x 10-in. Area)

<u>Specimen No. and Material</u>	<u>Ultimate Load, lbs.</u>	
PB-4 FRPE	4,000	At 3,000 lbs-center longitudinal rib broken. Failure in top-flange screw connections to studding and transverse crack in sump between applied load pad and front wall at ultimate load.
PC-1 FRPE	5,100	At 2,550 lbs-center reinforcing rib broken. At 3,630 lbs-head end reinforcing rib broken. At 4,090 lbs-drain end reinforcing rib broken. Transverse cracking of fixture across sump at max. load.
PD-1 FRPE	8,000 <sup>1/</sup>	Audible cracking of plywood stiffening member began at 2,350 lbs. Sump was bearing on plywood floor of frame when test was discontinued at applied load of 8,000 lbs. No visible damage to coating. Plywood reinforcing under sump splintered.
SA-4 Steel	5,500	At 3,550 lbs-spalling around rim. Primary structural failure from buckling of flange at head end. Spalling of coating in bottom of sump near center and permanent set of about 1 in. at point of application of load.
CIA-4 Cast Iron	6,900	Crack in fixture along longitudinal center line of sump about $\frac{1}{2}$ the length of the bottom at maximum load.

<sup>1/</sup> Loading discontinued

Table 2.2-3 Bathtub Dimensions and Weights

Material Tub Designation	FRPE			Pressed Steel			Cast Iron		
	PB-4	PC-2	PD-1	SA-2	SC-2	SC-4	CIA-1	CIC-4	CIE-4
Weight, Lb.	141.	100.	80.	83.	96.	94.	268.	293.	318
<u>Outside Dimensions</u>									
a) Length, in.	60	59-15/16	60-5/16	60-1/8	60-3/16	60-1/8	60-1/8	59-13/16	59-9/16
b) Width, in.	33-1/4	34-3/8	31-1/2	30-1/16	31	30-1/16	30-3/16	30-1/8	29-15/16
c) Rim Height, in.	16-3/8	16-7/8	14-5/8	16	15-1/2	15	14-1/4	14-1/8	14-1/8
d) Top to Floor, in.	78-7/8	74-5/8	20	16-3/4	16-1/2	15-7/8	14-5/8	14-5/8	14-3/4
e) Water Bead, in.	1-1/2	1-3/8	1-1/4	3/4	1	7/8	3/8	1/2	5/8
<u>Sump Dimensions</u>									
a) Depth, in. $\frac{1}{16}$	12-5/8	14-1/16	12-1/4	12-7/8	13-9/16	12-3/4	12-1/2	12-1/2	12-11/16
b) Depth, in. $\frac{2}{16}$	12-5/16	13-9/16	11-1/2	12-9/16	13	12-3/8	12	11-3/4	12-3/16
c) Length, in. $\frac{3}{16}$	53-1/2	49	49-1/4	50-1/2	53	54	50-1/4	50	48-3/4
d) Width, at widest point, in. $\frac{4}{16}$	23-1/2	22-1/8	22-1/8	22-3/8	22-11/16	23-7/16	21-7/8	22-7/8	21-3/8
e) Width at $\frac{4}{16}$ drain, in. $\frac{4}{16}$	21	21-1/8	21-1/2	20-1/8	22-11/16	21-3/4	18-3/8	18-5/16	20-3/4
Rim Width at center, in.	6-7/8	4-1/16	4-3/4	3-3/4	5-3/16	3-1/2	3-11/16	4-1/4	5-1/16

- $\frac{1}{16}$  At the center of the sump.  
 $\frac{2}{16}$  At the head end of tub, 18 in. from the transverse center line of the sump.  
 $\frac{3}{16}$  At mid-height of sump.  
 $\frac{4}{16}$  At mid-height of sump.

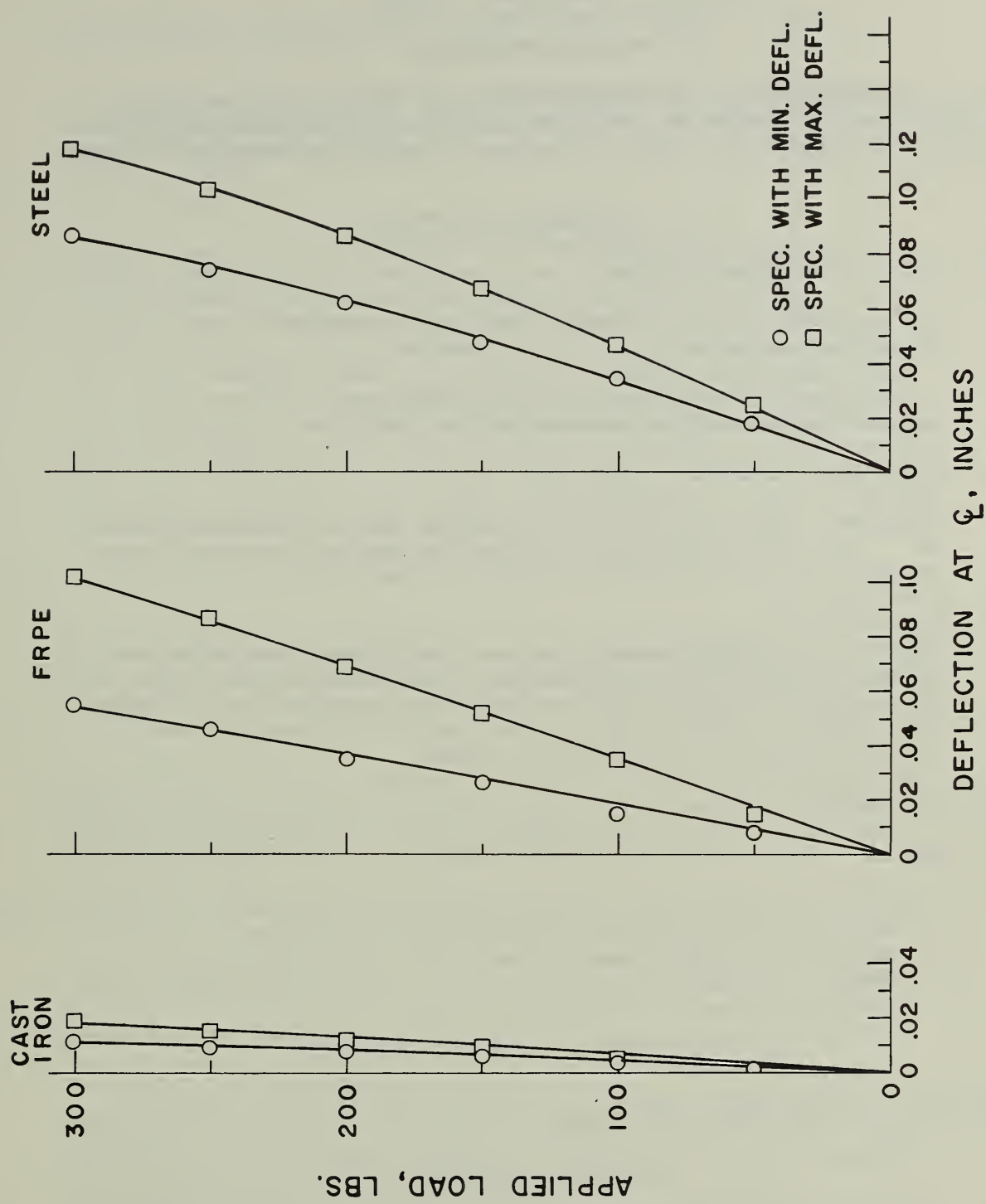

FIG. 2.2-1 CONCENTRATED LOAD TEST (STATIC) 50 SQ. IN. AREA.

## 2.3 Rim Load (Bathtubs) (S102A)

### a. Purpose and Scope

The purpose of this test is to determine if a bathtub will withstand a 300-lb load applied at the center of the front rim without damage. The service load simulated is that of a person sitting or standing on the bathtub rim.

### b. Recommended Test Method

#### (1) Equipment Required for Test

1. The load application method shall be as specified in Sec . 2.2 of this specification
2. The load distribution pad shall be as specified in Sec . 2.2 except that the area of the pad shall be 7-by 7-in.

#### (2) Preparation of the Test Specimen

The bathtub shall be mounted and supported for test as specified in Sec . 2.2. The inside surfaces of the tub shall be inspected in accordance with the procedure described in Sec. 2.8.

#### (3) Test Procedure

The test load shall be applied through the distribution pad at the center of the front rim. The center of the load shall be applied to the center of the pad. The load shall be applied and left in place for 5 minutes. After removal of the load the finished surfaces of the bathtub shall be inspected for damage.

#### (4) Test Report

The test report shall include the following:

1. Specimen identification
2. Method of supporting and fastening specimen in frame
3. Description of test frame
4. Damage noted prior to test
5. Damage noted after test

### c. Recommended Performance Requirement

No surface finish damage which can be attributed to the test shall be allowed, as determined by the inspection procedure prescribed in Sec. 2.8.

### d. Test Results and Discussion

#### (1) Discussion of Existing Methods

Commercial Standard CS-221-59 requires that a load of 300-lb be placed on the deck corners and at the midpoint of the rolled-over edge of the bathtub. The load which is applied through a pad of suitable soft material is left in position for 1 to 10 minutes. The loaded area is 7-in. by the width of the rim. No permanent deformation nor any cracking or crazing is allowed. The proposed Aug.



1964 revision of this standard is essentially the same except that the no-permanent-deformation requirement was removed.

This revision also specified that the midpoint and one end of the rim should be loaded through a 3-in. round pad. No provision was made for loading other areas.

## (2) Test Development

The basic features of the August 1964 Revision of Commercial Standard CS-221-59 were considered to be satisfactory. During test development the 300-lb test load was applied at various positions about the rims of the tubs. Deflection measurements of the rim as well as lateral movements of the front apron were made. Table 2.3-1 describes some of the lateral movement measurements made on the various tubs. Since deflections of the rim and lateral movements of the apron due to an applied load are largely dependent on the restraints imposed on the tub as a result of installation none of the measurements were considered significant. The data presented in Table 2.3-1 is for information only and is not intended for use in evaluating the tubs. No surface damage attributable to the 300-lb test load was observed on any of the tubs tested.

## (3) Rationale for Test Selection

The recommended test procedure is similar to that outlined in CS-221-59, with one exception. The single test area, chosen as the center of the front rim, subjects the tub to the greatest possible flexural load and therefore is the most desirable location for applying the test load.

The rim load test is recommended as simulating the service load from a heavy person sitting or standing on the rim. The test is needed to evaluate the resistance to surface damage that possibly could result from high flexural stresses.

## (4) Rationale for Recommended Performance Level

The recommended performance requirements states that: no surface finish damage which can be attributed to the test shall be allowed. No limit on deflection or lateral movement is included in this recommendation as the structural rigidity of the tub is determined by the performance requirements of the static load test. (Sec . 2.2)

In addition, lateral movement and resultant forces in service are affected by the degree of restraint offered by the method of installation, both of which may vary widely. The 300-lb. load recommended approximates the weight of a very large person. It seems reasonable to expect a bathtub to withstand a service loading of this magnitude without surface damage.

Table 2.3-1 Rim Load Test Results

Specimen No.	Specimen Material	Lateral Deflection at the Center of Apron, 2-in. below Rim Top.		
		300-lb. load at Center Front	300-lb. load at Head End Front	300-lb. load at Drain End Front
		in.	in.	in.
PB-4	FRPE	- 0.039	-0.010	-0.018
PC-1	FRPE	- .030	_____	+ .000
PD-1	FRPE	- .050	+ .002	_____
SA-4	Steel	-0.012	-0.013	_____
SC-4	Steel	- .020	- .011	- .007
SE-2	Steel	- .021	_____	< + .001
CIA-1	Cast Iron	_____	_____	_____
CIC-4	Cast Iron	-0.004	_____	_____
CIE-4	Cast Iron	- .002	_____	_____

1/ Negative deflections indicate movement away from sump.

## 2.4 Concentrated Dynamic Load (Bathtub) (S103)

### a. Purpose and Scope

The purpose of this test is to determine if the bathtub will withstand, without causing visible damage, an impact load simulating a person falling or jumping into a bathtub.

### b. Recommended Test Method

#### (1) Apparatus

The falling body test load shall consist of lead shot in a leather bag. The total weight of the falling body shall be 150 lb ( $\pm 1$  lb).

The bag shall be cylindrical, 9 in. in diameter by about 18 in. high. The leather shall be similar to that described in Federal Specification KK-L-201e for lacing leather. It shall be made from at least two pieces of leather so that the bottom striking surface will be seamless. A method for closing the top opening of the bag shall be provided to prevent loss of lead shot.

Note: As the bursting force is high, the sewing of the seams is critical. The size of thread used should be as large as practical to reduce the tendency of the thread to cut the leather.

The method of hanging and releasing the bag shall be such that the center of the point of impact in the tub can be estimated to within 0.5 in. and the height-of-drop can be adjusted to within 0.1 in.

Note: The buckle from an automotive safety seat belt is satisfactory for a release mechanism.

#### (2) Preparation of Test Specimen

The bathtub shall be mounted and prepared for test as specified in Sec. 2.2. The center of the sump shall be determined as in Par. 2.2 b(3), and marked.

#### (3) Test Procedure

The center of the bag shall strike within 0.5 in. of the center of the sump.

The bag shall be dropped successively from heights of 5, 10, and 15 in., measured vertically from the center of the bottom surface of the bag to the point marked as the center of the sump. One drop shall be made at each height.

After the final 15-in. drop, the finished surface of the specimen shall be inspected for defects in accordance with Sec. 2.8.

#### (4) Test Report

The test report shall include the following information:

1. Specimen identification
2. Method of supporting and fastening specimen in test frame
3. Description of test frame
4. Defects noted prior to test
5. Defects noted after test

#### c. Recommended Performance Requirement

The fixture shall withstand without damage the test conditions specified in Par. 2.4b(3) (15 in. drop of the 150-lb weight). Damage shall consist of the presence of any surface defects in the fixture that were not present prior to testing.

#### d. Test Results and Discussion

#### (1) Test Development

A review of the literature revealed no existing standard test method that would produce the required conditions. Therefore, a simple falling-body test was developed to simulate the type of dynamic loading that might occur in service. A variety of containers, weights, support conditions, shock-absorbing pads, and heights-of-drop were tried prior to selection of the recommended dynamic test. Metal containers proved to be too difficult to control after impact. Sand-filled bags were too bulky and also difficult to control. Lead shot in canvas bags burst the canvas when dropped. Finally a leather bag was obtained which would withstand the force from the impact.

Initially a falling body of 300 lbs was used. However, this was found to produce severe damage to some of the bathtubs except at unrealistically small heights-of-drop. The 300-lb test was abandoned as unrealistic, as field information indicated very little or no damage from service inflicted loads of this type.

Electronic instrumentation was devised to record the duration of impact and also the deflections. However, this was deemed too refined, costly and time-consuming for the information derived.

The results of the development work indicated that a weight of 150 lbs in a supple leather bag dropped in increments of 6 in. or less should constitute an adequate test.

A relatively simple method was devised to measure deflections to 0.01 in. by supporting a 6-in. scale in a friction clamping device. The scale was put into contact with the underside of the bottom of the tub prior to application of the load and the initial reading made. The deflection device had to be reset prior to each drop. As for the concentrated static load tests (Sec. 2.2), three deflection devices were used so that the observed center deflections could be corrected for tub and support movement.



The relationships between heights-of-drop and deflections are shown in Fig. 2.4-1. Each pair of curves represents the maximum and minimum observed values for each type of bathtub tested. These data are presented for information only and were not intended for use in evaluating the dynamic properties of the various units. However, they do illustrate a reason for not including deflection as a performance requirement. For example, for a 24-in. drop, the center deflection for the castiron tubs was between 0.1 and 0.2 in., but for the FRPE tubs, the deflections ranged from about 0.4 to 0.75 in. It does not seem to be practical to use a limiting deflection as a performance requirement because of the wide variations in test results between materials and specimens.

The data presented in Table 2.4-1 show that damage to one steel tub was observed after an 18-in. drop. It should be noted that damage was observed only for the steel tubs. As the tubs were tested in height-of-drop increments of 6 in., it is not known if the observed damage would have occurred had the weight been dropped once only from a height of 18 or 24 in.

Originally there had been some thought that, in lieu of a dynamic test, a heavier, static concentrated loading might be used. However, the data shown in Fig. 2.4-2 indicates that, if only deflections are considered, the relationship between the two types of tests is rather obscure for heights-of-drop above 12 in.

Furthermore, if the static load corresponding to the first observed damage reported in Table 2.2-2 for the destruction tests is considered, it will be noted that the damage occurred at 3550 lbs for the steel tub. This static load is well above the equivalent static load indicated in Fig. 2.4-2 for the 18- or 24-in. drop which produced damage in the dynamic test.

## (2) Rationale for Test Selection

The recommended test was selected because it represents qualitatively the type of dynamic loading which might result from a person falling in, or jumping into, a bathtub.

The possibility of using a heavier static load in lieu of the dynamic load was discarded for the reasons stated in Par. 2.4d(1).

## (3) Rationale for Recommended Performance Level

No information was obtained regarding forces involved when a person falls in a bathtub. Therefore, because the energy and force distributions in a tub from the impact of a falling person could not be established easily, it was necessary to use more indirect means for arriving at a reasonable performance level. The recommended 15-in. height-of-drop requirement was based on the following:

1. Field information (Appendix B) was obtained that showed a negligible incidence of damage to pressed-steel bathtubs from falls. Since some falls did occur, it can be inferred that the present tub designs are sufficiently strong to withstand this service condition. The pressed steel tubs that were tested showed no damage at heights-of-drop of 12 in. or less, and only one showed damage at 18 in.

2. A person falling in a tub would normally strike the tub bottom near the end opposite the drain where the tub has enhanced structural stability rather than near the center, where structural stability is near a minimum. Thus, the recommended performance level based on impact at the center may represent a more severe condition than would be expected if a person weighing 150 lbs were to fall from a height of only 15 in. Also, the leather bag filled with lead shot is probably more rigid than the human body and, for this reason, could transfer more energy to the fixture at the instant of impact. Thus a 15 in. fall of the 150 lb test weight might simulate a greater height of fall for a 150 lb person.

3. The use of successive heights-of-drop (5-, 10- and 15-in.) was believed to be a desirable requirement since there was no information available on the accumulative effects of impact loading; i.e., earlier impacts of lesser magnitude might possibly lower the impact resistance of the fixture.

Table 2.4-1 Results of Concentrated Dynamic Load Test with the 150 lb Weight

<u>Speci- men</u>	<u>Material</u>	<u>Maximum Height of Drop in.</u>	<u>Defects Noted</u>	<u>Center Deflection at Maximum Height of Drop in.</u>
PB-4	FRPE	24	None	.74
PC-1	"	24	None	.59
PD-1	"	24	None	.43
SA-4	Steel	24	Transverse crazing at load point	.37
SC-2	"	18	Star crazing at both legs	.47
SE-2	"	24	Star crazing at both legs	.35
CIA-1	Cast iron	24	None	.18
CIC-4	" "	24	None	.25
CIE-4	" "	24	None	.10

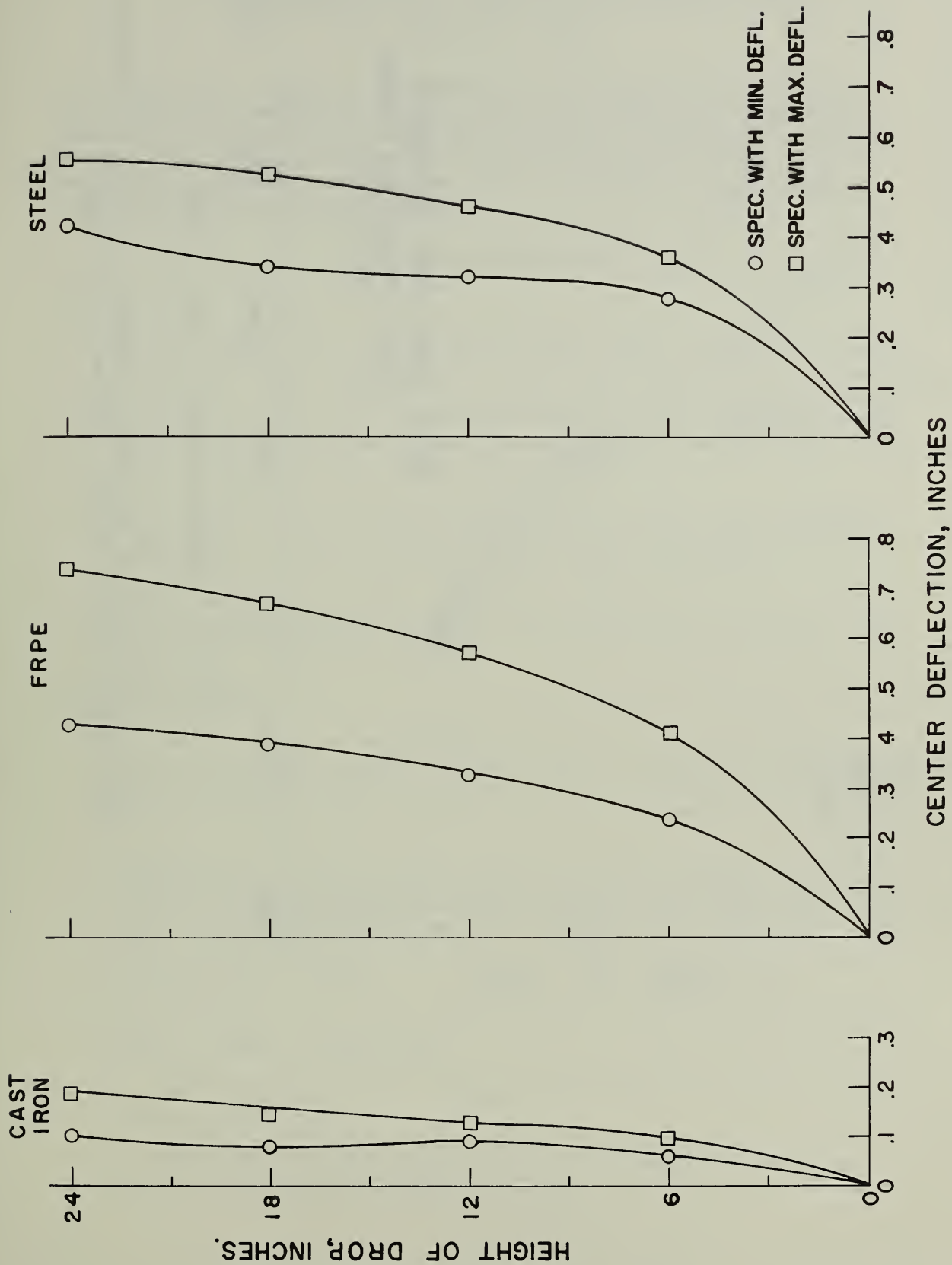

FIG. 2.4-1 CONCENTRATED LOAD TEST (DYNAMIC) 150 LB. LEATHER BAG.

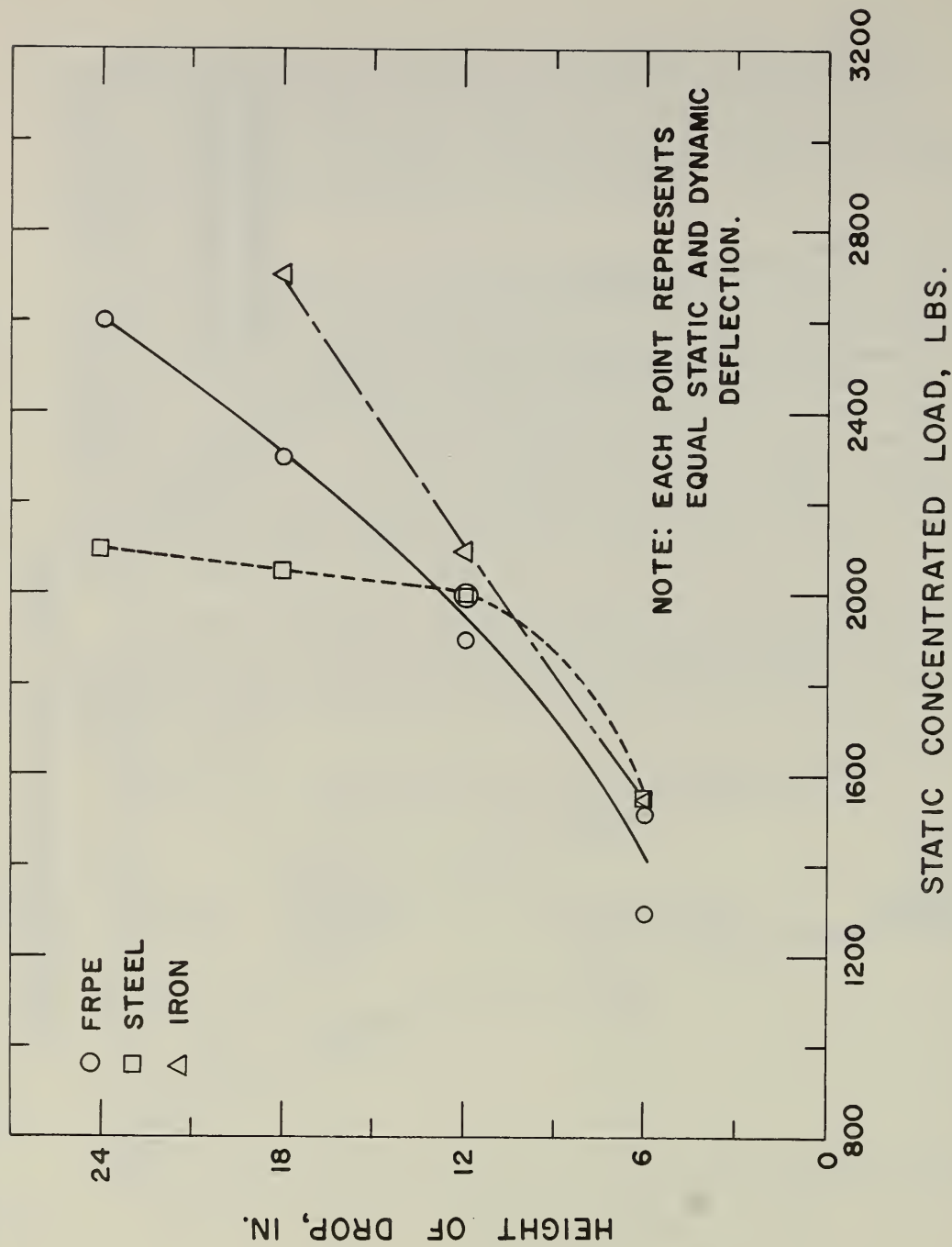

FIG. 2.4-2 CORRELATION BETWEEN HEIGHT OF DROP IN DYNAMIC TEST AND LOAD IN STATIC DESTRUCTIVE TEST.



## 2.5 Concentrated Load, Sump Sidewall (Bathtub) (S104)

### a. Purpose and Scope

The purpose of this test is to determine if the sidewalls of the sump of a bathtub can withstand highly concentrated loads of relatively small magnitude without excessive deflection, denting, indentation, or other damage. The service load simulated would be the pressure exerted by a person bracing himself against the side of a bathtub, or other similar load applications during normal use.

### b. Recommended Test Method

#### (1) Apparatus

The load application and deflection measuring devices shall be essentially as shown in Figure 2.5-1. The 1" steel ball shall be cemented to the arm. The length of the lever arms for the loading device shall be equal to within .01 in. to provide for a 1 to 1 transfer of the load. The counter balance shall be adjusted so that the lever system is balanced without the weight hanger.

The tripod used for holding the .001-in. dial gage shall have thin rubber pads mounted on its feet and shall have sufficient stiffness and weight to prevent movement of the tripod during test.

The hanger for the loading weight shall weigh  $0.5 \pm 0.1$ -lb. and the test load weight shall be  $25.0 \pm 0.1$ -lb. including the hanger. The load may be applied in increments.

#### (2) Test Procedure

The bathtub shall be mounted and prepared for test as specified in Section 2.2. The finished surfaces shall be inspected for defects and damage in accordance with Sec . 2.8 prior to test: The temperature of the testing laboratory and specimen shall be maintained at  $75 \pm 5^{\circ}\text{F}$ .

The test load of 25-lb. shall be applied to the side wall of the sump at midheight. Four positions shall be tested, two of which shall be near the midlength of the front and rear side walls. The other two positions shall be about 12-in. horizontally from the original positions and on nearly vertical walls. The dial gage shall be read immediately after loading.

When setting up the testing device shown in figure 2.5-1 special care shall be taken to ensure that.

1. The lever arm with the load application ball is parallel to the surface being tested.

2. The stem of the dial gage over the load application point is directly on the center line of the ball.

3. The stem of the dial gage is normal to the surface on which it is resting.

The loading procedure shall be as follows:

1. The hanger shall be applied and initial deflection readings made on the dial gage.

2. The test load shall be applied and the deflection reading made.

3. Inspection of the tested surface shall be made in accordance with Sec . 2.8. following removal of load. Special care shall be taken to determine if indentation of the surface at the load point has occurred.

(3) Test Report

The test report shall include the following:

1. Specimen Identification
2. Description of Test Frame and Method of Supporting and Fastening.
3. Defects and Damage Noted Prior to Test
4. Damage Noted After Test
5. Positions of Test Areas
6. Deflection Readings Made at Each Position

c. Recommended Performance

No visible surface finish damage, denting or indentations which can be attributed to the test shall be allowed and the deflection at any position shall not exceed 0.200 in. during load application.

d. Test Results and Discussion

(1) Discussion of Existing Methods

The commercial Standard CS-221-59 includes a requirement for a deflection test for unsupported areas. A load of 10-lb is applied through a 1-in. round steel bar rounded to a 1/2-in. radius at the end in contact with the bathtub. The maximum deflection allowed under this load is 1/8-in. No permanent deflection is allowed. The proposed revision of August 1964 to this standard is essentially the same except that the deflection is to be determined with a 0.001-in. deflectometer and the no-permanent-deflection requirement was withdrawn. In addition this revision required that the test should not cause surface cracking.

Both revisions of this standard were lacking in two essentials. Methods for applying the load and for measuring deflections were not specified or even suggested.

There are no other known standard test methods which are similar in purpose to that recommended here.

## (2) Test Development

At the start of the development work thought was given to developing a simple hand-held instrument which would overcome the drawbacks in the method outlined in CS-221. A preliminary design was developed for an instrument similar in principle to the rubber-hardness-testing durometer. As time was of the essence this idea was dropped and the simple lever-dial gage arrangement shown in Fig. 2.5-1 was adopted for the test.

The device used in the test work was the same as shown in the drawing except that an additional dial gage was added to measure deflections 4 1/2-in. from the load point. It was thought that this additional deflection measurement could be used to judge the extent of the cupping effect when the load was applied.

The load of 10-lb. specified in CS-221 was thought to be unrealistically low. After preliminary tests indicated that no surface damage should be expected, the load was increased to 25-lb. for the test work.

Table 2.5-1 presents the deflection data from both gages for all bath-tubs tested. The ratio of the two deflections can be used to judge the extent of the cupping for flat areas without reinforcing members or back-up material. The more flexible FRPE tubs had stiffening ribs or back-up materials which affected the deflection-ratios greatly.

For this reason the measurement of deflections 4 1/2-in. from the load point is not recommended.

The measured deflections at the 25-lb. load point varied considerably especially for the PB-4 tub. This bathtub had a 3/8-in. plywood stiffener cemented to the backwall but none on the front wall. The wall thickness varied considerably on the FRPE tubs so some variation in deflections was expected. No visible surface damage, denting or indentations were caused by the testing.

Table 2.5-2 summarizes the deflections observed when a 10-lb load, as prescribed in Commercial Standard CS 221-59, was imposed on the sidewalls. The maximum observed deflection on any specimen was slightly less than half that permitted by the Commercial Standard.

(3) Rationale for Test Selection

The basic principles outlined in CS-221 were preserved, but methods for applying the load and measuring the deflection were incorporated. It was felt that these methods should not be left to each testing laboratory to develop.

CS-221-59 originally required that there be no permanent deflection. A requirement for no permanent deflection seems unnecessary because the small permanent deflections resulting from the test have no aesthetic or functional significance. These very small deflections are difficult to measure, and the lack of precision in measuring them might lead to difficulties in interpretation of test results. For determining the presence of any relatively large permanent indentations, or denting, the use of the surface inspection routine of Sec . 2.8 is satisfactory.

(4) Rationale for Recommended Performance Level

The reason for limiting the deflection under the load point is primarily to limit the flexibility of the side wall material. The limit of 0.200-in. for the deflection was set after considering the results from the bathtubs tested.



Table 2.5-1 Deflections of  
Unsupported Areas with 25-lb Load

Specimen	Deflections at Load Point for Various Positions <sup>1/</sup>					
	Front	Back	Front	Front	Back	Back
	Center	Center	Head End	Drain End	Head End	Drain End
	in.	in.	in.	in.	in.	in.
FB-4	0.145	0.019	0.119	0.066	0.112	0.007
PC-1	.054	.100	-	-	-	.078
PC-4 <sup>2/</sup>	.044	.062	-	-	-	-
PD-1	.041	.048	.054	-	-	.052
SA-4	.020	.016	-	.011	-	.008
SC-4	.019	-	.017	.015	-	-
SE-4	.018	.014	.016	.017	.009	.014
CIA-1	<.001	<.001	-	-	-	-
CIC-4	<.001	-	-	-	-	-
CIE-4	.002	-	-	-	-	-

Deflections at 4 1/2-in. from Load Point						
PB-4	0.085	0.013	0.012	0.033	0.119	0.007
PC-1	.025	.038	-	-	-	.029
PC-4 <sup>2/</sup>	.017	.032	-	-	-	-
PD-1	.023	.021	.020	-	-	.026
SA-4	.007	.007	-	.005	-	.002
SC-4	.012	-	.006	.007	-	-
SE-4	.010	.009	.005	.009	.007	.004
CIA-1	<.001	<.001	-	-	-	-
CIC-4	<.001	-	-	-	-	-
CIE-4	<.001	-	-	-	-	-

<sup>1/</sup> All test areas were at midheight of sump

<sup>2/</sup> This specimen tested after being subjected to 100-hr  
boil test described in Sec . 2.18



Table 2.5-2 Deflections at Load Point

with 10-lb (CS-221-59) Load <sup>1/</sup>

Specimen	Front	Back	Front	Front	Back	Back
	Center	Center	Head End	Drain End	Head End	Drain End
	in.	in.	in.	in.	in.	in.
PB-4	0.058	0.007	0.052	0.025	0.042	0.003
PC-1	.017	.036	-	-	-	.209
PC-4 <sup>2/</sup>	.014	.023	-	-	-	-
PD-1	.013	.018	.018	-	-	.019
SA-4	.007	.006	-	.004	-	.003
SC-4	.006	-	.008	.004	-	-
SE-4	.005	.005	.007	.006	.003	.005
CIA-1	<.001	<.001	-	-	-	-
CIC-4	<.001	-	-	-	-	-
CIE-4	<.001	-	-	-	-	-

<sup>1/</sup> Tested in accordance with Sec. 2.5b.<sup>2/</sup> This specimen tested after being subjected to 100-hr boil test described in Sec. 2.18.

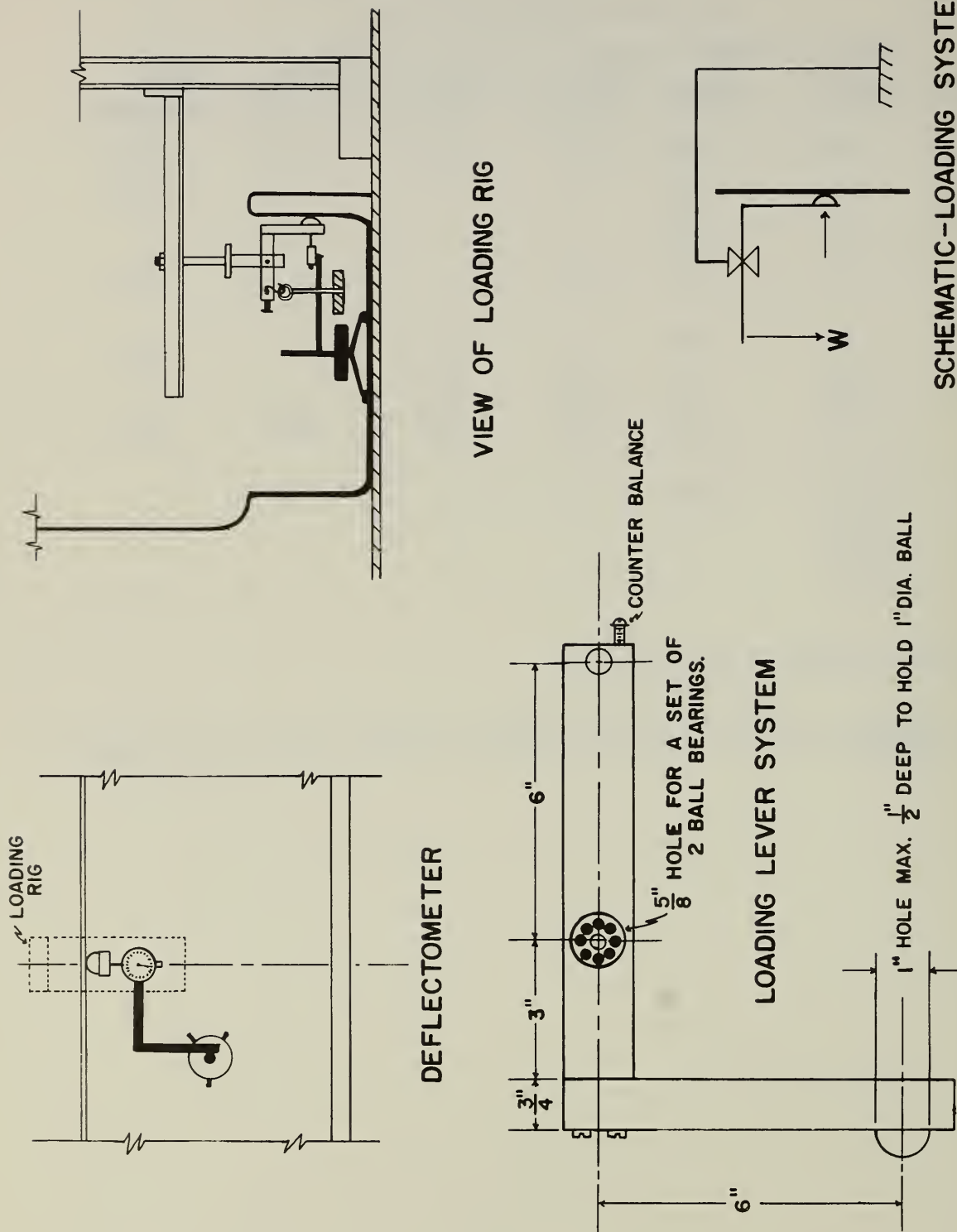

FIG. 2.5-1 DEFLECTION TEST FOR UNSUPPORTED AREA



## 2.6 Drain Fitting Load (Bathtub) (S105)

### a. Purpose and Scope

The purpose of this test is to determine if a bathtub will withstand without damage to the finished surface a bending moment applied to the waste drain fitting. The service load simulated by this test is that produced by differential movement between the waste drain fitting and the vertical waste or soil stack as a result of shrinkage of the floor joists supporting the bathtub. A similar service load could be caused by thermal expansion of the waste or soil stack under certain conditions. The recommended test applies to bathtubs only.

### b. Recommended Test Method

#### (1) Equipment Required for Test

The apparatus required for this test shall be as shown in Figure 2.6-1. The apparatus consists of a rigid steel connecting device (adjustable to fit various configurations of the drain hole outlets), a detachable lever arm, and a micrometer dial gage mounted so as to measure movement of the lever arm when a bending moment is applied.

The lever arm, with the gage mounted, shall weigh 7.25-lb. to produce an initial moment of 10.0 ft-lb.

The weights and hanger shall weigh a total of 20.0-lb. to produce an additional moment of 40 ft-lb. Four, or more, weights of approximately equal mass shall be provided.

#### (2) Preparation of Test Specimen

The bathtub shall be mounted and prepared for test as specified in Sec. 2.2 of this report. Special care shall be taken to insure that the specimen is fastened securely to the frame. As an additional precaution at least 100 lb. of added weight shall be distributed on the specimen so that this added weight will tend to cancel out the overturning moment of the test load.

When assembling the connecting device to the bathtub drain hole the collar shall be adjusted so that there will be no physical contact between the top washer and the tub. A bedding of freshly mixed plaster of Paris shall be placed around the connection as illustrated in Fig. 2.6-2. The vertical member of the connecting device shall be plumbed when the plaster is placed.

When the plaster is partially set remove excessive plaster so that no plaster extends beyond the 3-in. diameter washer and collar.

Finally, when the plaster is hardened the horizontal lever arm shall be attached to the connecting device and the deflection measuring dial gage shall be adjusted for indication of vertical movement.

### (3) Test Procedure

1. Before beginning the test the inside surfaces of the bathtub shall be inspected for damage and defects in accordance with Sec . 2.8 of this report.
2. This test shall be made in at least 2 radial directions 90° apart including one for which the lever arm is parallel to the long direction of the specimen.
3. With the lever arm in place the initial dial-gage reading shall be recorded. The weights shall be placed individually on the arm and deflections recorded for each increment of load. The loading shall continue until the indicated deflection is equal to or greater than 1.25-in., or an additional load of 20 lbs. (40 ft-lbs. of moment) has been applied.
4. After application and removal of the load, the inside surfaces of the tub again shall be inspected for damage attributable to the test in accordance with the inspection procedure prescribed in Sec . 2.8.

### (4) Test Report

The test report shall include the following information.

1. Specimen identification
2. Description of test frame and method of supporting and fastening specimen in frame.
3. Damage and defects noted prior to test
4. Damage noted after test
5. Radial direction of lever arm for each test position
6. The deflections for each load increment at each test position
7. The weight added at each increment (including the weight hanger)

#### c. Recommended Performance Requirement

The bathtub shall withstand the application of 40 ft-lbs. of moment or a deflection of 1.25 in. as described in Par. 2.6b(3) without exhibiting surface damage (such as cracking, crazing, spalling, lifting of surface coating, etc.) that can be detected by the inspection procedure prescribed in Sec . 2.8.

#### d. Test Results and Discussion

##### (1) Discussion of Existing Methods

A drain fitting connection test is described in Commercial Standard CS-221-59. This test method requires that a 25 lb. weight be applied by means of a lever arm 2 feet in length connected to the drain fitting extending horizontally in a plane parallel to the rim of the tub. The arm and weight are placed in three radial positions, two of which are approximately 180° apart. The performance requirement for this test is that no visible cracks in the bathtub surface shall be evident when inspected with the fitting in place using a standard ink test. In the proposed revision of CS-221-59 dated August 1964 the applied load was increased from 25 lbs. at 2 feet to 50 lbs. at 2 feet. The performance requirements remained the same.

##### (2) Test Development

The test as described in CS-221-59 applies the load through a "drain fitting connection". After examining several drain fitting connections produced by different manufacturers it was obvious that the rigidity of the fittings themselves would be a factor to be considered in the test. In order to standardize the test it was necessary to design a "standard" drain fitting connection so that the same test conditions would apply to all tubs. The recommended apparatus for the drain fitting test is shown in Fig. 2.6-1.

After the apparatus was designed it was necessary to consider the magnitude of service loads and/or movements which would be encountered by a bathtub in service. The applied load in service would usually result from the restraint offered by the soil or waste stack to the downward moment of a bathtub supported by framing members undergoing drying shrinkage. If lumber is not dried before installation the shrinkage of 2-by 10-in. joists can be as much as 1/2-in. in the 10-in. direction.

An auxiliary test was performed in order to determine how much of this movement might be transferred to the bathtub as bending moment through the connecting assembly. This test was made with a cast iron tub placed upside down on the floor and weighted at each corner to offset overturning moments. Two different drain fitting assemblies, complete with overflows and traps were obtained for this test. One assembly included a cast iron trap and the other a 17-gauge brass tubing trap. Otherwise the assemblies were similar. Each assembly was installed on the inverted bathtub and loads were applied to a pipe extension of the trap outlet as shown in Fig. 2.6-3. The distance from the drain outlet to the point at which the load was applied was chosen as the shortest possible between the drain and the stack. This would simulate the most severe condition occurring in service as a result of relative vertical movement. The movement of the outlet end of the trap was measured by a 0.001-in. dial gage supported on the floor. The results of the tests made in this way are shown in



Fig. 2.6-4 and indicate that a load of about 50 lbs. applied at a distance of 11 1/4-in. from the centerline of the drain caused a relative movement of about 1/2-in. at the point of deflection measurement.

Using these data as a guide the drain fitting load test was performed on one specimen of each available bathtub sample. The test procedure was as recommended in 2.6b and the data are presented in Table 2.6-1. Fig. 2.6-5 presents some typical moment-deflection data obtained for one specimen. As is indicated in this figure the initial deflection readings were with the 10 ft-lb. of moment contributed by the weight of the lever arm. Because the deflection caused by this moment was not measured directly the moment-deflection curves for each specimen were graphically extended back to 0-moment. Deflections determined by this method are entered in Table 2.6-1 as the "zero-offset". The zero-offset data is considered to be approximate because of the curvature of some moment-deflection curves.

### (3) Rationale for Test Selection

The service load which this test method is intended to simulate is that resulting from a differential vertical movement between the tub and waste or soil stack. The material of the tub around the drain outlet hole should be either (a) flexible enough to bend with this movement or (b) strong enough to withstand the bending moment caused by the movement, without damaging the tub.

Thus there is a need for a test that imposes a moment equal to the probable maximum that can be transferred to the fixture by conventional drain fitting assemblies as a result of timber shrinkage or building settlement. The recommended test is based on a consideration of, and data on, these two factors.

### (4) Rationale for Recommended Performance Level

The recommended level is based primarily on the results of the moment-deflection tests involving strength and rigidity of conventional drain fitting assemblies. Therefore, a higher performance level should be unnecessary unless new manufacturing or installation developments result in drain fitting assemblies of substantially greater rigidity than is characteristic of the presently used assemblies.

The limit of 50 ft-lb. of moment is about the maximum which would be transferred by the presently used assemblies because of their inherent flexibility. The deflection limit of 1.25 in. at 30-in. (equivalent to 0.5-in. at 12-in.) is conservative because (a) the deflection caused by the weight of the lever arm is not measured by



this method, and (b) in many buildings, such as reinforced concrete or steel framed buildings, or in well-constructed buildings framed with dry lumber the differential movements should be much less than the limit recommended for test purposes. On the other hand, some factor of safety is needed to take account of differential movements that can develop in some high-rise systems from thermal expansion of waste and soil stacks.

It should be noted that all tubs tested resisted the 50 ft-lb. moment without damage and with measured deflections well below the limit of 1.25-in. at 30-in.

The test results suggest that presently manufactured bathtubs are capable of withstanding without damage a moment about the drain outlet equal to or greater than the 50 ft-lb. likely to be transferred by the drain fitting assemblies ordinarily used.

ALL PARTS ARE STEEL

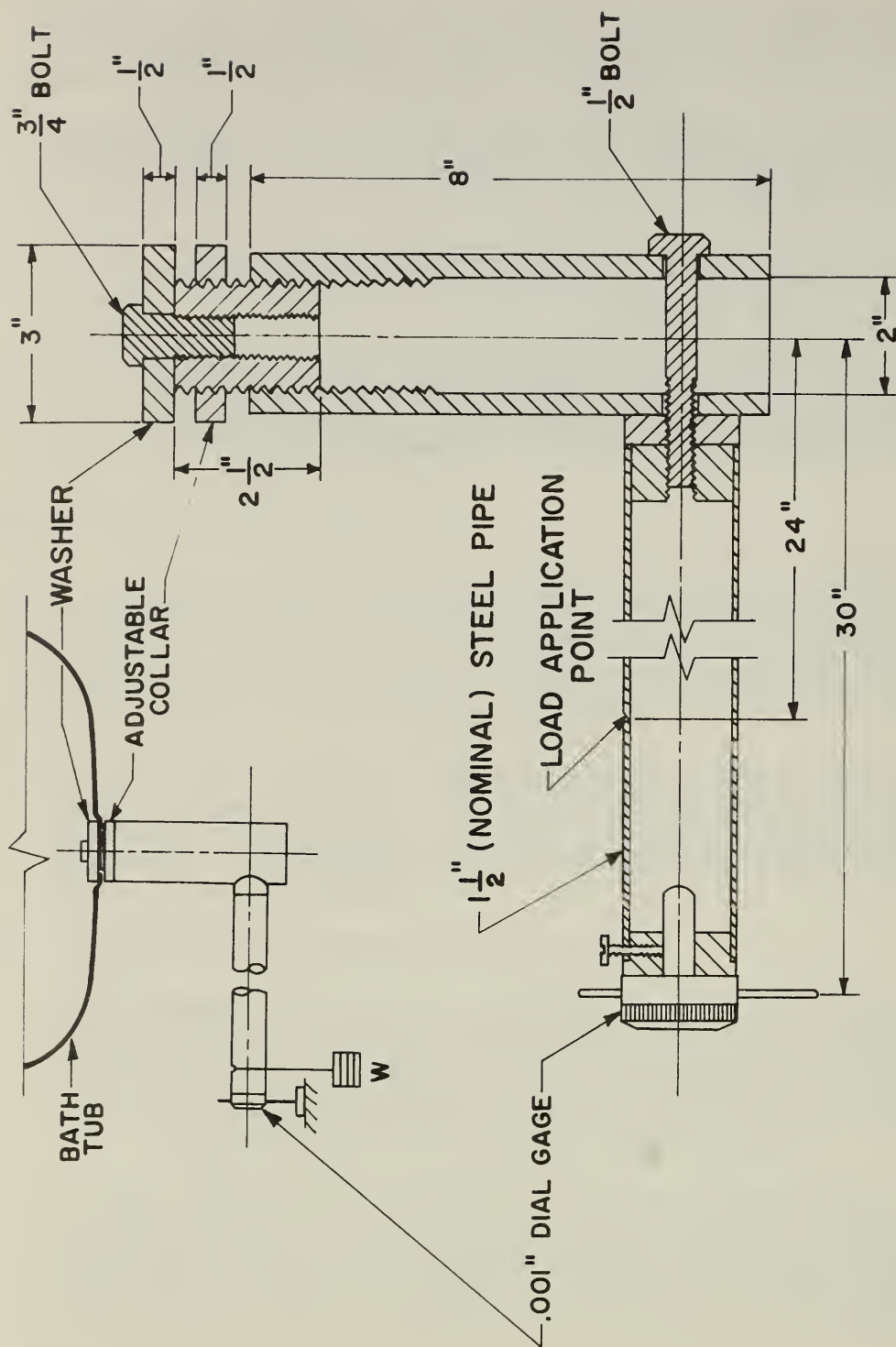

FIG. 2.6-1 APPARATUS FOR DRAIN FITTING LOAD TEST

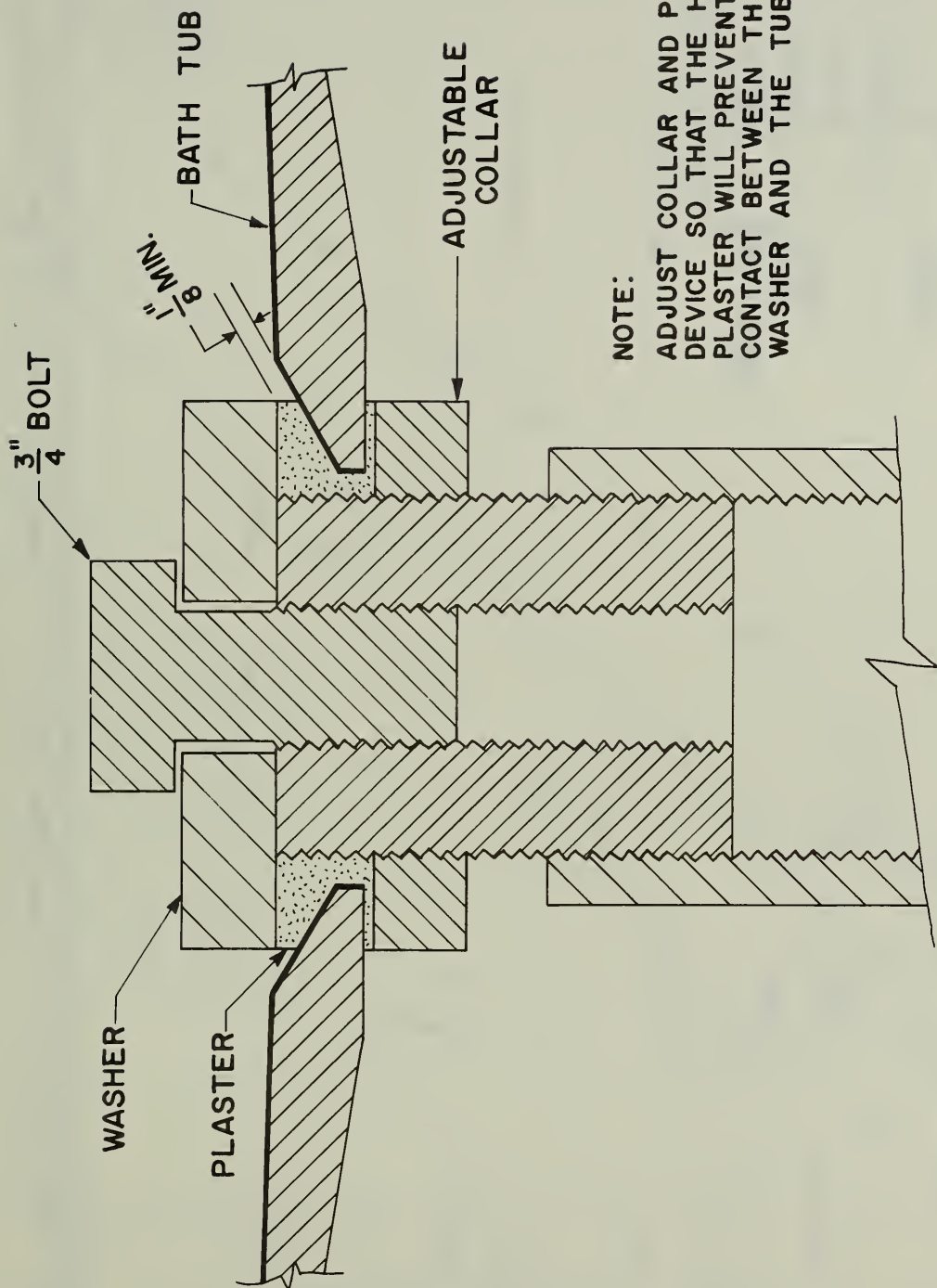

FIG. 2.6-2 INSTALLATION OF CONNECTING DEVICE FOR DRAIN FITTING LOAD TEST.

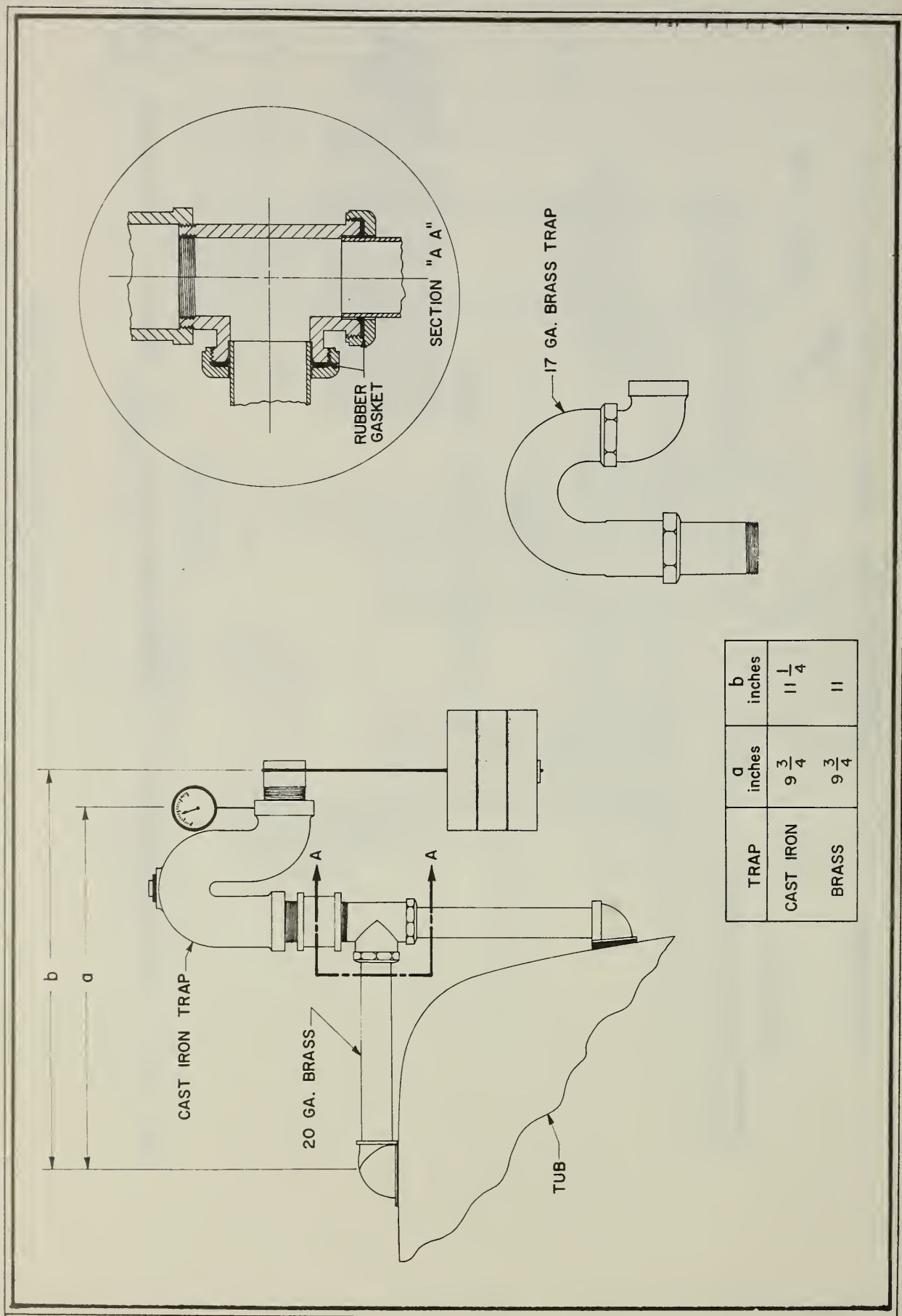

FIG. 2.6-3 TEST ARRANGEMENT FOR EVALUATING RIGIDITY OF COMMERCIAL DRAIN FITTING ASSEMBLIES.



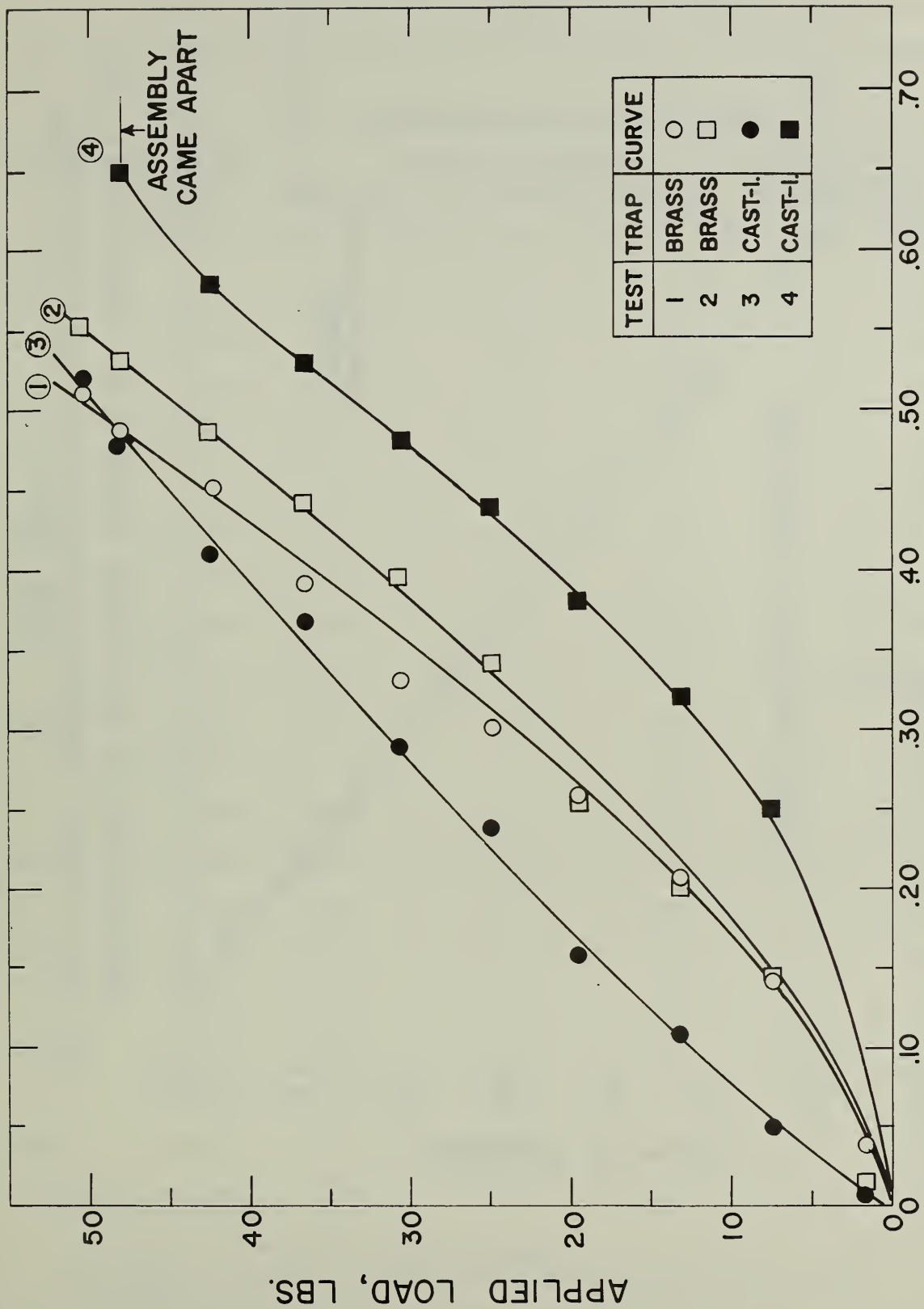

FIG. 2.6-4 TEST FOR RIGIDITY OF DRAIN FITTING ASSEMBLIES.

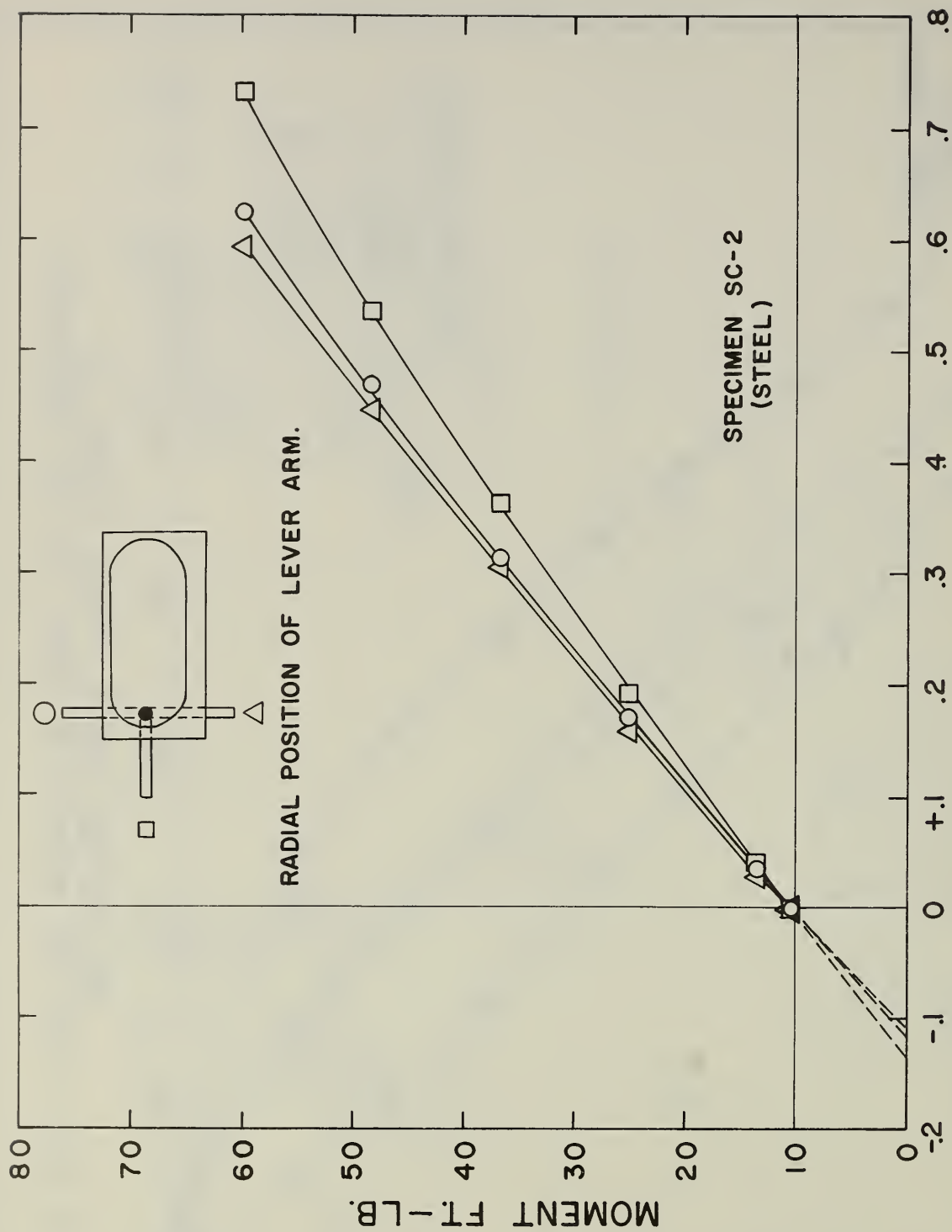

FIG. 2.6-5 TYPICAL MOMENT-DEFLECTION DATA FOR DRAIN FITTING LOAD TEST.

Table 2.6-1 Drain Fitting Load Test Results

Specimen	Direction of Loaded end of Lever Arm	Deflection for 50 ft-lb <sup>1/</sup> Moment				
		At 30-in. on Lever Arm			Equivalent for 12-in. Arm	
		Measured <sup>2/</sup>	Zero Offset <sup>3/</sup>	Corrected for Zero	Measured <sup>2/</sup>	Corrected for Zero Offset
		in.	in.	in.	in.	in.
PB-4	Out end	0.308	0.105	0.413	0.123	0.165
	Out front	.533	.168	.701	.213	.280
	Out back	.392	.097	.489	.157	.196
PC-1	Out end	.265	.065	.330	.106	.132
	Out back	.242	.062	.304	.097	.122
PD-1	Out end	.103	.025	.128	.041	.051
	Out front	.238	.059	.297	.095	.119
S3-2	Out end	.548	.115	.663	.219	.265
	Out back	.625	.173	.798	.250	.319
SC-2	Out end	.567	.132	.699	.227	.280
	Out front	.465	.107	.572	.186	.229
	Out back	.488	.117	.605	.195	.242
SA-2	Out end	.770	.108	.878	.308	.351
	Out back	.257	.043	.300	.103	.120
CIA-1	Out end	.085	.024	.109	.034	.044
	Out back	.094	.028	.122	.038	.049
CIC-4	Out end	.121	.026	.147	.048	.059
	Out back	.100	.026	.126	.040	.050
CIE-4	Out end	.112	.030	.142	.045	.057
	Out back	.114	.037	.151	.046	.060

<sup>1/</sup> Includes 10ft-lb from lever arm moment.

<sup>2/</sup> Measured increment of deflection caused by addition of 40 ft-lb moment

<sup>3/</sup> Extrapolated from moment-deflection curve (See Fig. 2.6-5)

## 2.7 Watertight Joint Potential (S106)

No test method exists for determining the watertight joint potential of bathtubs and no test method is recommended. It would seem reasonable that some requirement be made for the water bead along the wall. Federal Specification WW-P-541b (1954) and Commercial Standard CS-77-63 both specify a minimum upturn of the wall ledges to be 5/16 in. The minimum upturn found on the tubs investigated in this test program was 3/8 in.

The watertightness of the joint between the floor and the tub apron is dependent upon factors other than bathtub design. These factors are (a) installation and support techniques, (b) differential thermal movements between tub and floor, (c) adhesion, (d) flexibility, and (e) durability of the jointing material. An investigation into design features of bathtubs which would affect the watertight joint potential was beyond the scope of the present program. However, the recommended tests for Concentrated Load, Sump Sidewall (Sec. 2.5), for Concentrated Load (Static) (Sec. 2.2), and for Hot Water Resistance (Sec. 2.18) each limit permissible deflections under loading. These limitations should indirectly assure some protection against excessive movement of portions of a bathtub in contact with the wall or with the finished floor when the tub is subjected to loading. These maximum permissible deflections also provide some guidance on the amount of movement that should be accommodated by joint sealants.



## 2.8 Surface Inspection (M201)

### a. Purpose and Scope

The purpose of the surface inspection test is (a) to specify a standard procedure for inspection of a sanitary plumbing fixture for defects and blemishes, and (b) to define the type and number of imperfections that are permissible in a new manufactured fixture. Although the inspection procedure as specified can be used for all types of sanitary plumbing fixtures, the types and permissible number of defects and blemishes as stated herein apply to bathtubs only.

### b. Recommended Test Method

#### (1) Inspection Procedure

Wash the fixture with soap and water and rinse with tap water. After drying, use a sponge to apply an ink solution consisting of 50 percent by volume water soluble black ink in tap water, or use an ink that contrasts in color if the fixture is colored. Wipe excess ink from surface with a damp cloth and allow fixture to dry. Inspect the surface of the ink-treated fixture visually at a normal reading distance for blemishes and defects. The light source shall be partially diffused daylight or substantially equivalent artificial light, with a luminous intensity near the inspection surface of not less than 100 nor greater than 200 foot-candles. If surface blemishes or defects are observed to be segregated in a particular area of the fixture, prepare a small cardboard sheet or thin-metal sheet with a circular viewing window three inches in diameter. Use this inspection window to make counts of defects within the area of maximum concentration of defects.

#### (2) Surface Finish Requirements

The surfaces of the fixture intended to be visible after installation shall be smooth and free from local variations in color and texture that detract from the appearance of the fixture. Some waviness is typical of certain finishes, and this waviness shall not be a cause for rejection. Other imperfections in the finish that shall or shall not be permissible when the fixture is examined as specified in Par. 2.8b(1) are listed in Table 2.8-1.

#### (3) Definitions

Blisters - Rounded elevations of the surface that can be penetrated by application of a localized pressure.

Cracks - Visible fractures in the finish, usually of a hairline type.

Chips - Small damaged areas in the finish caused usually by loss of coating fragments from a localized impact.

Dents - Local depressions or raised portions in the surface caused by an impact, or a permanent deformation, in which no fracture occurs.

Dimples - Slight depressions in the surface that do not extend to the backing material.

Dunts - Hairline fractures extending through the thickness of the fixture.

Die Marks - Visible scorings in the surface finish caused by improper forming operations.

Lifts - Areas of coating that are separated from the backing material, usually over a fairly large area.

Lumps - Raised portions on a finish caused usually by an accidental application of a blob of coating material during the manufacturing operation.

Molding Irregularities - Any visible distortion of small size relating to mold imperfections.

Pinholes - Small holes in a coating that extend to the backing material.

Pores (surface) - Small voids at the surface of the finish.

Roping - Shallow ridges and valleys in a finish with no decorative pattern.

Spalls - Small discontinuities in the surface caused by the loss of fragments after manufacture. These discontinuities may or may not extend to the backing material. In porcelain enamel coatings, spalls of this type are often referred to as fish scales.

Specks - Particles of embedded foreign matter that produce areas of contrasting color on the surface, but not including specks or flecks purposely incorporated into a finish to produce a decorative pattern.

Wrinkles - Corrugations in the finish that can be seen or felt and which follow no fixed pattern.

#### (4) Information to be Reported

The following information shall be furnished in the test report:

1. A qualitative description of color uniformity.
2. A qualitative statement on uniformity of texture.
3. The presence or absence of each surface imperfection listed in Table 2.8-1 together with the size and number of each, when present.
4. A statement as to whether the fixture passes or fails the surface finish requirements specified in Par. 2.8b(2).

#### c. Recommended Performance Requirements

The surfaces of the fixture intended to be visible after installation shall meet the requirements for finish quality listed in Par. 2.8b(2) and in Table 2.8-1.

#### d. Test Results and Discussion

##### (1) Discussion of Test Development

Surface finish requirements as incorporated into Commercial Standards and into Federal Specifications were reviewed for each material that is being used for sanitary plumbing fixtures. All of these requirements were quite similar. This permitted their consolidation into a single surface inspection test. The consolidation was done in such a way that any currently produced bathtub fixture that now passes its own commercial standard for surface inspection will also pass the requirements set forth in Sec . 2.8(b).

No laboratory investigations were either possible or were they needed in the development of this particular test. However, numerous inspections of fixtures were made using the specified test procedures.

##### (2) Rationale for Recommended Performance Level

Since new fixtures that pass the requirements for surface finish specified in the commercial standards are apparently acceptable to the general public, there would seem to be no legitimate reason for increasing the surface finish requirements from their present levels. In effect, the requirements set forth in Par. 2.8b(2) would insure that the present quality levels are maintained.

Table 2.8-1 Surface Imperfection Requirements

Defect or Blemish	Size	Max. No. Permitted Within Any 3-in. Diam. Area	Max. No. Permitted Per Fixture
Blisters	----	None	None
Cracks in coating	----	None	None
Chips	----	None	None
Dents	----	None	None
Dimples	----	2	8
Dunts	----	None	None
Die Marks	----	None	None
Lifts	----	None	None
Lumps	----	2	8
Molding irregularities	----	1	8
Pinholes	----	None below over- flow line - 4 above overflow line	None below over- flow line - 8 above overflow line
Pores (surface)	----	None	None
Roping	----	None	None
Spalls	----	None	None
Specks	1/100 - 1/64"	4	Not counted
	1/64 - 1/32"	2	8 <sup>a/</sup>
	1/32 - 1/16"	1	5 <sup>a/</sup>
	> 1/16"	None	None
Wrinkles	----	None	None

a/ A total of 24 is permitted when a wall surround is an integral part of fixture.

b/ A total of 12 is permitted when a wall surround is an integral part of fixture.



## 2.9 Water Absorption (M202)

The purpose of a water absorption test for sanitary plumbing fixture materials is, or should be, to evaluate the effect of water absorption through the surface finish on other properties of the material that are considered essential to performance.

No test is recommended for water absorption at this time, because (1) existing tests are believed inadequate as performance tests for this property, and (2) certain other tests recommended in this report probably provide adequate protection against any important effects attributable to water absorption.

A test method for water absorption of FRPE sanitary ware is specified in Sec. 6.2 of the August, 1964 Proposed Revision of CS 221-59. This involves total immersion of specimens cut from an FRPE bathtub in water at 23° C for 24 hours, according to the procedure of Par. 6(a) of ASTM D570-63. Water absorption is required not to exceed 0.50% by weight.

Other test methods for water absorption of sanitary ware are described in Par. 6.3 of CS 20-63 (Vitreous China), Par. 13 of CS 111-43 (Vitreous-Glazed Earthenware), and Par. 10.11.1 of FS WW-p-541b-54 (Vitreous China). These involve total exposure of broken specimens to boiling water, after which the absorption is required not to exceed specified percentages by weight.

These tests are not considered to be an adequate simulation of typical exposure of a bathtub to water under normal use conditions. Among the deficiencies of these tests as performance tests to evaluate the water-absorption effect on sanitary ware are the following:

1. Some of the tests involve the unrepresentative exposure of both surfaces and cut or broken edges of a specimen to water at unrealistically high temperatures. Furthermore, different materials with suitable service records are known to absorb widely varying amounts of water in immersion tests of cut or broken specimens.

2. For the kinds of materials used for bathtubs, failure caused by water absorption is more likely to result from flaws or defects that are widely separated rather than from uniform penetration of water. The exposure of small specimens cut from the fixture is not likely to reveal defects at the fillets or curved areas between the bottom and sidewalls.

3. The existing test methods are considered useful essentially as quality control tests for materials on which some service experience on performance has been accumulated; hence, without modifications, they probably would have limited value for new materials even as quality control tests.

Several of the tests recommended in this report are believed to provide the needed protection against possible deleterious effects of water absorption through the finished surfaces of sanitary ware. These are given in Sec. 2.18 (Hot Water Resistance), Sec. 2.10 (Abrasion Resistance), Sec. 2.12 (Surface Impact Resistance), and Sec. 2.16 (Scratch Resistance). However, it is emphasized here that no correlation between test results and service performance has been attempted as it relates to water absorption per se, nor were any measurements of water absorption made in developing the recommended tests.

## 2.10 Abrasion Resistance (M203)

### a. Purpose and Scope

The purpose of this test is to evaluate resistance of sanitary plumbing fixtures to the type of abrasion that occurs in normal use.

### b. Recommended Test Method

#### (1) Apparatus

The apparatus for abrading specimens shall be the Gardner Heavy Duty Wear Tester\*. This apparatus as used herein abrades specimens by the reciprocating action of four brushes moving back and forth across 12 specimens. The specimens are mounted at the same level on a horizontal bed. A water slurry of scouring powder is fed continuously through small holes in the brushes while the equipment is in operation. The brushes, each of which carries a load of 275 grams, traverse the specimens at a fixed frequency of 120 strokes (60 cycles) per minute. The length of the stroke is 13 inches. The velocity of travel is constant except during the reversal at the end of each stroke. The feed rate of the slurry through each brush is controlled at 3.0 to 3.5 ml per minute. The brushes are mounted in brush holders, provided with fittings for plastic tubing, 1/8-inch inside diameter. The slurry is contained in a battery jar, 8 inches in diameter by 12 inches high. Four aluminum tubes extend into the jar and plastic tubing, 1/8-inch inside diameter, is connected to these tubes. The slurry is kept in suspension with a motor-driven stirring apparatus. The slurry is delivered to the four brush holders through the plastic tubing by means of a metering pump.

The apparatus for measuring abrasive wear depth shall consist of a dial thickness or depth gage, graduated in 0.001 inch increments with a sensor stem (1/4-inch in diameter). The gage shall be mounted on a clamp above a flat plate, so that the height above the plate can be adjusted for specimens of varying thickness.

#### (2) Standard Abrasive

A "standard" abrasive slurry, rather than the slurry of household scouring powder specified in the proposed revision of Commercial Standard CS 221-59, shall be used for the test described herein. This slurry shall be prepared from the following ingredients:

Ground quartz powder	2700 grams
Sodium carboxymethyl cellulose	15 grams
Trisodium phosphate	60 grams
Water	3000 ml

---

\*Available from Gardner Laboratory, Inc., P.O. Box 5728, Bethesda, Md. 20014



The ground quartz powder shall conform to the following sizing\*:

Through a U.S. No. 80 mesh sieve	100%
Through a No. 160 mesh sieve	98%
Through a No. 200 mesh sieve	93%
Through a No. 325 mesh sieve	74%

(3) Specimens

The specimens for testing shall consist of three flat pieces, 3-3/4 inches square, that have been cut from the sump of the fixture. The backs of the specimens shall be ground flat and parallel with the face surface. Also, the edges shall be ground smooth and square. The final size shall be 3-5/8 inches square. Prior to testing, plastic specimens shall be glued with a water resistant adhesive to a flat 3-5/8-inch square, No. 11 gauge, stainless-steel backing plate.

(4) Test Procedure

Test the three specimens following the operating procedure outlined in Sect. 6.5 of the August, 1964 Proposed Revision of Commercial Standard CS 221-59, except that the abrasive slurry specified herein in Par. 2.10b(2) shall be used in place of the AJAX brand powder specified in the proposed revision of the commercial standard.

Dissolve the sodium carboxymethyl cellulose in the water. Next, add the trisodium phosphate and ground quartz powder and suspend by stirring. With the power-driven stirrer in operation, adjust the flow rate to 3.0 to 3.5 ml per minute. Note: The flow rate can be determined for each setting by measuring the volume delivered in 10 minutes to a 100 ml graduate.

Clamp 12 specimens in the two trays on the horizontal bed, 6 to each tray and 3 in a row, the four rows of specimens corresponding to the four brush positions. Use shims as necessary to adjust the specimens and end plates to the same height. If there are less than 12 specimens, use specimens of the same or similar material to fill in the blank spaces.

Assemble the scrubbing apparatus, consisting of brushes, holders, and guide plate, and connect the plastic tubing from the slurry jar to the brush holders. Start the pump and determine that the slurry is flowing freely. Scrub for 10,000 cycles (20,000 strokes) except stop the machine at 2,500, 5,000, and 7,500 cycles to observe specimens, to wash excess slurry from the specimen trays, and to change the brush positions (See Table 2.10-1 below). Also check brush blocks at each inspection period to be certain that the holes are free for the passage of slurry.

---

\* Ground quartz powder with this sizing is used currently in several popular household scouring powders and is available as "No. 160 mesh pottery flint" from the Pennsylvania Glass Sand Corporation, Gateway Building, Pittsburgh, Pennsylvania.



Table 2.10-1 - Schedule for Changing Brushes

Test Period in Cycles	in Position of Brush/Machine*			
	Brush	Brush	Brush	Brush
	No. 1	No. 2	No. 3	No. 4
0 - 2,500	1	2	3	4
2,500 - 5,000	4	1	2	3
5,000 - 7,500	3	4	1	2
7,500 - 10,000	2	3	4	1

\* From front to back of machine

If the coating on any of the specimens should wear through to the backing material prior to completion of the test as evidenced by a change in color and texture, remove the specimen from the bed and replace it with another specimen of the same or similar material.

When the 10,000 cycles (20,000 strokes) have been completed, remove all specimens from the bed and measure the abrasive wear depth with the depth gage to the nearest 0.001 inch. In making this measurement, place the specimen on the flat plate and adjust the clamp on which the gage is mounted so that the stem of the gage touches the specimen. Next, move the specimen to a position such that the stem of the gage contacts the approximate center of the wear pattern. Set the zero of the dial gage at the lowest depth that is observed in this area. Finally, move the specimen so that the stem of the gage contacts the unabraded surface. This reading is the abrasive wear depth for the specimen. The abrasive wear depth for the fixture shall be the arithmetic average for the three specimens.

#### (5) Information to be Reported

1. Cycles required to wear through the coating in cases where the coating is worn through to the backing material, as shown by change in color and texture.

2. If no wear-through occurs on any of the specimens, report the abrasive wear depth for each specimen and also the average for the three specimens.

#### c. Recommended Performance Requirements

No wear-through to the backing material as evidenced by a change in color and texture shall occur on any of the three specimens. Also, in those cases where no wear-through occurs, the average wear depth for the three specimens shall not exceed 0.010 in.

#### d. Test Results and Discussion

##### (1) Discussion of Existing Methods

Three test methods for evaluating the abrasion resistance of sanitary plumbing fixtures were investigated. One of these is described in the

Test for Abrasion Resistance of Porcelain Enamels, ASTM C 448-61. The method of abrading specimens consists of placing fixed weights of alloy steel balls, abrasive, and water in a cylindrical container, with a rubber ring at the bottom to serve as a gasket. The balls and abrasive rest on the surface of the specimen. The container is clamped to the specimen and the assembly placed on the platform of an oscillating shaker ("RoTap" machine with no tapper). The treatment time is calibrated through use of standard specimens of plate glass.

Two types of abrasion are measured. For surface abrasion, the abrasive is the -70 +100 mesh fraction of Pennsylvania glass sand (quartz), while for subsurface abrasion, the abrasive is No. 80 electric corundum. Surface abrasion is measured by changes in 45° specular gloss and subsurface abrasion is measured by changes in weight.

Although both surface and subsurface abrasion tests by this method have been shown to be reproducible, it has not been shown that this type of abrasive action simulates that which occurs in the normal use of sanitary plumbing fixtures. Abrasion of installed fixtures occurs largely from the use of scouring powder for cleaning. The action of oscillating steel balls moving over an abrasive on the surface of a specimen does not generate the same type of abrasive action as that of a person cleaning the fixture with a commercial scouring powder that has been applied to a brush, sponge, or cloth.

Another method which was investigated has been used for resilient flooring but not for sanitary ware. The Schiefer Abrasion Testing Machine was developed at the National Bureau of Standards by Herbert F. Schiefer, Lawrence E. Crean, and John F. Krasny (J. Res. NBS 42, page 481, RP 1988, 1949) and adapted for testing printed-enamel felt-base floor covering by George G. Richey, Elizabeth H. McKenna, and Robert B. Hobbs (Building Materials and Structures Report 130, May 1, 1952). In modifying the machine for testing floor covering, a brass cup was added to hold the specimen and a nylon brush and alkaline soap solution were used to provide the abrasion. Both cup and brush were rotated at 250 rpm with axes of rotation 1 inch apart. Trials were made using this modification on specimens of porcelain enameled steel, circularly cut to fit the brass cup. A slurry of AJAX brand scouring powder and water was used as the abradant. The same nylon brush used to test floor covering was employed with 4 lbs. of force being applied to the brush. After 10,000 revolutions, the center region of the specimen was worn, rather than the outer portion, although the brush covered the entire specimen. Apparently only the "high spots" on the specimens were affected by the treatment. In an attempt to eliminate this difficulty, the bristles were removed from a nylon brush and replaced with sponge rubber. This pad was

then used with AJAX slurry to abrade a second porcelain enameled steel specimen. Again the specimen was worn near the center but not on the outer portion. In other tests, a cellulose sponge with AJAX slurry showed practically no effect on a specimen after 10,000 cycles. Also, Pellon non-woven cloth was cemented onto the nylon brush holder and another porcelain enameled steel specimen abraded with AJAX for 10,000 cycles at a 4 lb. force. Although this treatment resulted in a more uniform abrasion, the surface being dull over most of the test area, the abrasion was still not uniform enough to measure. Because of these results, further work with the Schiefer machine was abandoned.

The one test method in current use that closely simulates actual cleaning practices for sanitary ware is that specified in Sec . 6.5 of the August, 1964 Proposed Revision of Commercial Standard CS 221-59. The abrasion requirement in this proposed standard for FRPE fixtures is that the coating shall not wear through to the backing material after 10,000 wear cycles in the Gardner Heavy Duty Wear Tester, modified as described in the commercial standard. This test, with minor modifications, was the one recommended as a performance test for abrasion resistance. Results of tests using this method are given in Sec . 2.10d(2) of this report.

Other tests that have been used for abrasion resistance testing of sheet or plate materials were reviewed but no tests were made. A list of these tests follows:

1. Test for Laminated Thermosetting Decorative Sheets, ASTM D 1300-53T, sections 16-23 (Taber Abraser, modified).
2. Test for Mar Resistance of Plastics, ASTM D673-44 (falling sand test).
3. Test for Abrasion Resistance of Coatings of Paint, Varnish, Lacquer, and Related Products by the Falling Sand Method, ASTM D 968-51.
4. Test for Abrasion Resistance of Coatings of Paint, Varnish, Lacquer, and Related Products with the Air Blast Abrasion Tester, ASTM D 658-44 (abrasive jet test).

It was obvious that none of these tests closely simulated the action of cleaning a fixture with scouring powder.

## (2) Test Data

Table 2.10-2 compares the results obtained when sanitary ware materials were tested in accordance with (a) Sec . 6.5 of the August, 1964 Proposed Revision of Commercial Standard CS 221-59 and (b) the method specified in Sec . 2.10b of this report. The agreement in the results between the two test procedures is good. This is to be expected, since the only differences between the two tests is in the abrasive slurry.



The data indicates that the "standard abrasive slurry" specified in Sec . 2.10b(2) gives approximately the same abrasive action as does the AJAX scouring powder specified in Sec . 6.5 of the August, 1964 proposed revision of CS 221-59.

Coating thickness contours across the surfaces of a FRPE and a porcelain enameled steel specimen after 10,000 wear cycles (20,000 strokes) with "standard abrasive" are shown in Figure 2.10-1. Results with a porcelain enameled cast iron specimen, although not shown, were similar to those for porcelain enameled steel. The loss in thickness for porcelain enameled surfaces after the 10,000 cycle treatment was estimated as 0.0002 inch, although accurate measurements could not be made owing to the unevenness of the surfaces.

### (3) Rationale for Test Selection

The reasons for recommending the abrasion test specified in Sec . 2.10b are as follows:

1. Of the available tests, the recommended test method simulates most closely the abrasive wear that occurs in service through the common practice of cleaning sanitary fixtures with abrasive scouring powders.
2. The basic equipment necessary to make the test is available commercially and the necessary modifications can be made in any well-equipped laboratory. A similar test using this equipment is already in use for FRPE fixtures; thus laboratories are familiar with the equipment and its use.
3. The differences in abrasion resistance between the various materials currently used for sanitary ware as evaluated by the recommended procedure appear to be of the same order of magnitude as indicated both by qualitative hand rubbing tests and field observations.

### (4) Rationale for Recommended Performance Level

The recommended performance requirement of no more than 0.010 in. loss in thickness in 10,000 cycles is admittedly arbitrary since it has not been possible to establish a correlation between the number of cycles in the wear tester and the abrasive wear observed in service. To establish a statistically sound correlation of this type would require an expensive and time-consuming survey of both porcelain enameled and FRPE fixtures. Since both time and budget were limited, such a survey could not be made during the contract year. Therefore, in the absence of any better criteria, the recommendation of no wear-through and no more than 0.010 in. thickness loss in 10,000 cycles was made on the basis of the following reasoning:



1. It seems to be the consensus of the FRPE sanitary ware industry that gel coat thickness should be greater than 0.010 in. both from the manufacturing and end-use standpoints. Presumably this is a sound consensus based on industry experience accumulated over the past five years. It should be pointed out that a polyester gel-coat applied at a thickness of greater than 0.010 in. would meet the performance requirements recommended in Sec . 2.10(c).
2. The recommended limits would prevent the introduction of new materials having an abrasion resistance appreciably lower than the current gel coats. This appears desirable since until such time as it can be demonstrated that household scouring powders will not be used on plastic fixtures, a high performance level seems essential.
3. The recommended requirement of no wear-through to the base material after 10,000 cycles is believed to be a sound recommendation mostly because exposure of the base material would be highly undesirable from the standpoint of sanitation and overall appearance.
4. The selection of 10,000 cycles for the test duration is based on the requirements specified in the proposed revision of CS 221. A shorter testing period would not seem advisable at this time because of the uncertainty in the correlation that exists between wear rates and service results.

Table 2.10-2 - Results of Abrasion Tests with Gardner Heavy Duty Wear Tester

Material <sup>a/</sup>	Results of Test Using AJAX Slurry				Results of Tests Using Standard Abrasive Slurry			
	45° Specular Gloss		Percent Gloss Retained	Abrasive Wear Depth	45° Specular Gloss		Percent Gloss Retained	Abrasive Wear Depth
	Initial	After 10,000 cycles			Initial	After 10,000 cycles		
FRPE <sup>c/,e/</sup>	63	12	19	0.009 in.	57	11	19	0.009 in.
FRPE <sup>d/,e/</sup>	---	---	---		51	11	22	
Porcelain enameled steel <sup>c/</sup>	65	66	100	<u>b/</u>	64	66	100	<u>b/</u>
Porcelain enameled cast iron <sup>c/</sup>	75	73	97	<u>b/</u>	71	59	83	<u>b/</u>

a/ Three specimens were used for each material in each test.

b/ The abrasive wear depth on the porcelain enameled specimens was too small for measurement by the method used. Some loss was indicated, however, since an increase in roughness occurred from the test treatment.

c/ Flat specimens supplied by manufacturer.

d/ Specimens cut from bathtub.

e/ Wear-through to fiberglass backing occurred on one specimen of the three.

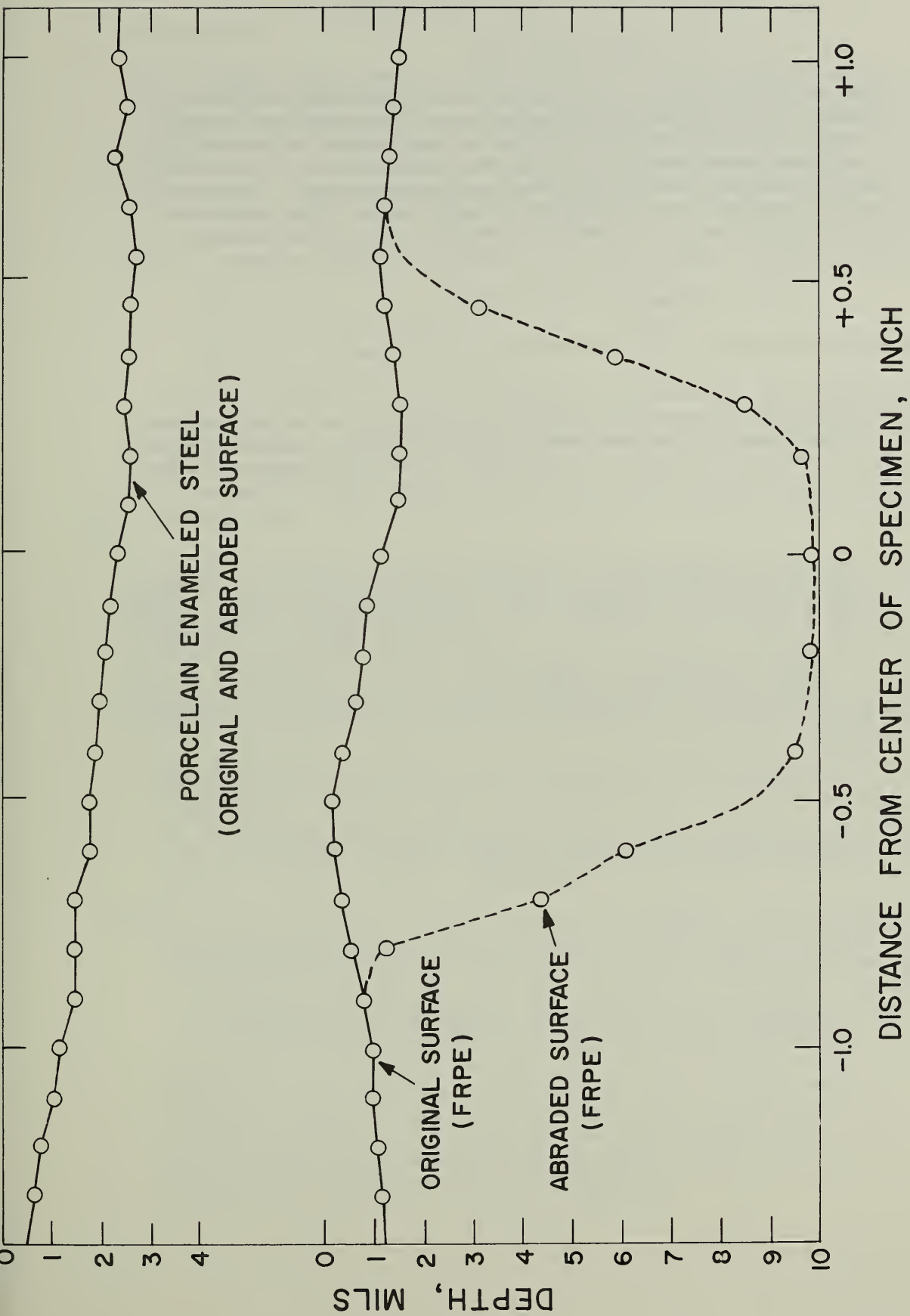

FIG. 210 - 1 PROFILES OF ORIGINAL AND ABRADED SURFACES OF PORCELAIN ENAMELED STEEL AND FRPE SPECIMENS.

## 2.11 Cleanability and Soilability (M203A)

### a. Purpose and Scope

The purpose of this test is to evaluate both the aesthetic soilability and cleanability of sanitary plumbing fixtures. Soilability is defined as the degree to which a surface accumulates and retains the kinds of soiling materials associated with sanitary plumbing fixtures. Cleanability refers to the ease of removal of these same soiling agents. Retention and removal of bacteria are not included in the scope. The discussion of this test is related specifically to bathtubs and shower receptors although it has some applicability to lavatories, sinks, and water closets.

### b. Selection of Test Method

A specific test method is not recommended in this report.

An acceptable test procedure for soilability would be comprised of two major elements: (1) a reproducible soiling agent that suitably simulates actual soiling materials in the bathtub with respect to chemical composition, color, adherence properties, hardening and drying properties, etc., and (2) a suitable method for evaluating the accumulated soiling material in terms of some physical property such as weight, volume, reflectance, etc.

An acceptable test procedure for cleanability would be comprised of three major elements: (1) a soiling agent that suitably simulates actual soiling materials in a bathtub (see above), (2) a scrubbing procedure that suitably simulates techniques and materials used under actual service conditions, and (3) a suitable method for evaluating the aesthetic cleanliness of the surface in terms of some physical property such as reflectance or retention of some tracer material, the presence of which can be detected in quantitative fashion.

Laboratory investigation indicated that the soiling agents developed for other published test procedures did not suitably simulate the soiling materials in a bathtub. Hence, the results obtained in soilability and cleanability tests using these soiling agents were not believed to be representative of actual service conditions.

This report describes a number of existing methods, laboratory investigation of some of these methods, and development work on new standard soiling agents and measurement techniques. It also summarizes the additional laboratory work needed to develop a suitable standard soiling agent, scrubbing procedures, and procedures for evaluation of accumulation of soil and cleanliness of the surfaces of sanitary plumbing fixtures.



### c. Discussion of Existing Test Methods

#### (1) Soilability

Most of the research work on soilability has been done with fabrics and textiles. Obviously, human soil is the material being removed in the use of bathtubs, shower receptors, and lavatories. This is probably similar to the kind of soil found in soiled shirts and pillowcases. Dorothea Marra and Lloyd I. Osipow (Detergent Age, October, 1964, page 52), on the basis of previous analyses of the material from such soiled fabrics, proposed a soil with the following composition:

Carbon (Darco S-51)	25.2% (by weight)
Coconut oil	32.4
Coconut oil fatty acids	16.2
Mineral oil, heavy	16.3
Bentone 34	10.0

Since further research needs to be done on a soiling medium for testing sanitary plumbing fixtures, this formulation would be a good starting point.

#### (2) Cleanability

A number of different test methods have been used to evaluate the cleanability of surfaces. These are described briefly together with a discussion of their relevance to performance tests for sanitary plumbing fixtures.

(a) Cleanability test for glass fiber reinforced polyester bathtubs, in Proposed Revision of Commercial Standard CS221-59, August 1964. The soiling agent used in this test is a "standard dirt" formulated of specified percentages of carbon black, magnetic iron oxide, calcium stearate, motor oil, a wetting agent, and water.

In Sec. 4.4.1 of the Proposed Commercial Standard, a test method involving the use of the "standard dirt" for detection of voids in the surface is described.

Sec. 6.5 describes the use of the test method as a criterion or measure of cleanability after a 10,000 cycle abrasion treatment of the surface.

In testing for cleanability as in Sec. 4.4.1, surfaces to be evaluated are first conditioned by hand scrubbing with wet sponge and scouring powder. About 5 grams of "standard dirt" per 16 sq. in. of surface is then rubbed into the surface with a dampened chamois, using heavy thumb pressure. The dirt is allowed to dry for at least one hour and then washed with a clean, dampened chamois and liquid detergent before visual inspection of the surface for dirt retention.

In evaluating abraded surfaces, as described in Sec. 6.5, 10 grams of the "standard dirt" is applied to the abraded specimens and rubbed into the surfaces with a dampened chamois, using heavy thumb pressure. After the dirt has dried for at least one hour, the specimens are washed with a liquid household detergent cleanser for about 50 cycles or until no more dirt appears to be removed. Evaluation of the dirt remaining after this cleaning treatment is accomplished by comparing the white-light reflectance before the dirt is applied with that after the dirt is removed by the specified cleaning treatment. Since this test is already in use for sanitary ware materials, data were obtained in the present investigation following the procedures in the Proposed Commercial Standard and also using a modified procedure. The results are given in Sec. 2.11d.

The "standard dirt" in the Proposed Commercial Standard is not recommended in this report principally because of its ease of removal. The findings on this characteristic will be discussed further in Sec. 2.11d.

(b) Pencil Test. In the field measurements described in Appendix A, marks made with a 3B drawing pencil were used as a "standard soiling agent" on fixtures of various materials. Cleanability was categorized by ease of removal of these marks using a dry cloth, a damp cloth, a damp cloth with soap, or a damp cloth with household cleanser. While this simple test provides a four-step rating or classification of cleanability, the pencil marks cannot be said to simulate actual soiling agents in a bathtub in service.

(c) Washability Tests for Paint

1. A washability test for painted surfaces is prescribed in Sec. F-2 e, Washability in Federal Specification TT-E-508, Amendment-4, July 31, 1953. A soiling medium of raw umber, petrolatum, and mineral spirits is applied to the panel with a doctor blade. The coating is dried for 1/2 hour at 105-110°C and then cooled. The panel is then tested in a windshield wiper type of washability apparatus with wet sponge and abrasive soap for 35 cycles (70 strokes). The "apparent daylight reflectance" and 60° specular gloss are determined before and after this treatment.

In considering the suitability of this test for sanitary plumbing fixtures, it should be noted that the soiling medium specified is unlike that encountered in sanitary plumbing fixtures. The use of a liquid detergent for cleaning, rather than an abrasive soap, should be explored since the abrasive soap might cause a change in the surface during the test.

2. The effectiveness of cleaning agents for painted surfaces was investigated by Wesley E. Shelberg, James L. Mackin, and Ross K. Fuller (Ind. Eng. Chem. 46, No. 12, 2572, Dec. 1954).

The specimens were soiled with "synthetic dirt", formulated to resemble urban and shipboard dirt. The formulation for urban dirt was based on previous chemical and physical analyses of street sweepings from six large eastern U. S. cities, that passed a 200-mesh sieve. The following formulation was used to represent urban dirt:

Humus	38.0% (by weight)
Portland cement	16.3
Silica Powder	16.3
Diesel oil	0.9
Used automobile lubricating oil	1.3
Carbon	1.6
Iron oxide, magnetic, $\text{Fe}_3\text{O}_4$	0.3
Sodium chloride	5.4
Clay, average grade	16.3
Stearic acid	1.8
Oleic acid	1.8

This formulation for a soiling agent probably merits investigation since it includes some of the materials likely to be found in soils on sanitary plumbing fixtures. However, some of the elements of human soiling materials, such as body oils and skin particles, are not present.

(d) Tests for Bacterial Cleanability. Gerald M. Ridenour and E. H. Armbruster (Am. J. Pub. Health 43, No. 2, 138, Feb. 1943) studied the "Bacterial Cleanability of Various types of Eating Surfaces". Glass, china, stainless steel, and aluminum plates were seeded with bacteria tagged with radioactive phosphorus,  $\text{p}^{32}$ . The dishes were washed under various conditions in a commercial dishwasher and radioactive counts performed on the dishes. The above test is not considered applicable to sanitary plumbing fixtures since it is concerned with bacterial cleanability whereas the present study is concerned with evaluating aesthetic cleanability.

#### (e) Washability of Dinnerware

1. The National Sanitation Foundation at the School of Public Health, University of Michigan, has developed a Use and Wear Machine for simulating use and wear on materials and finishes for chinaware, as mentioned in Western Plumbing Official for May-June, 1964. One method for measuring the effectiveness of cleaning procedures is the "salt-shaker" test, described by E. H. Armbruster and G. M. Ridenour (The Sanitarian, 23, No. 2, 103, Sept-Oct 1960). A mixture of 85% talc and 15% Safranin-O dye is dusted on the surface and rinsed with water. Residual red dye is an indication of remaining fatty oil or grease, protein, and starch.

This is a simple method but not quantitative and applies more to food soil than to the soils likely to be deposited on sanitary plumbing fixtures in bathrooms.



2. Louis E. Wells, Jr., in a Progress Report, pages 189-191 of the Proceedings of the 43rd Annual Meeting of the Chemical Specialties Manufacturers Association, Washington, D. C., Dec. 3-5, 1956 (Library of Congress Classification No. HO 9651.1C43) described a method for evaluating liquid detergents using soiled dinner plates and a weighted brush, operated by hand.

This might be a good method for preliminary testing but a machine operated brush would give a more uniform and reproducible cleaning action.

(f) Cleanliness of Floors. The cleanliness of floors has been measured by Robert J. Weatherby (Journal of Environmental Health 26, No. 4, 239, Jan-Feb 1964). A predetermined area of the surface is wiped in a controlled manner with a standard area of a standard fabric and the amount of dirt picked up measured by light transmission, using a portable densitometer. In order to test the procedure in the laboratory, a standard soil was applied to glass plates and test wipes made on these plates. The formulation of the standard soil is as follows:

Lamp black	0.5 g
Bentonite clay	10.0 g
Nonionic wetting agent, ethylene oxide -	
octyl phenol condensate	2.0 drops
Ethyl alcohol	2.0 ml
Water	100.0 ml

This method might be used to evaluate the amount of dirt remaining on sanitary plumbing fixtures and thus to evaluate soilability and cleanability but the amount of residual dirt is probably much less than that found on floors. The soiling medium probably does not resemble bathroom soil.

#### d. Laboratory Studies of Soilability and Cleanability

Laboratory studies of cleanability of bathtubs were made in the present investigation on specimens abraded by the Gardner Heavy Duty Wear Tester using two different abrasive slurries. One slurry was the mixture of 50% commercial Ajax cleanser and 50% water by weight specified in the August 1964 Proposed Revision of CS 221-59. The other slurry was prepared at the National Bureau of Standards using non-proprietary materials as described in Sec. 2.10 on Abrasion Resistance (M203) in this report. The soiling medium used on the abraded specimens was the "standard dirt" of the following composition, specified in the August 1964 Proposed Revision of CS 221-59.



Carbon black, pigment grade	20% by weight
Iron oxide, magnetic, Fe <sub>3</sub> O <sub>4</sub>	20
Calcium stearate	10
Motor oil, 30W viscosity	5
Nonionic wetting agent, ethylene oxide - octyl phenol condensate	1
Water	44

The liquid detergent used on the specimens abraded with the Ajax slurry was the commercial detergent, "Mr. Clean", as specified in the August 1964 Proposed Revision of CS 221-59. The liquid detergent used on the specimens abraded with the non-proprietary NBS slurry was a liquid detergent of the following composition, prepared at the National Bureau of Standards.

Tetrapotassium pyrophosphate	8.0% by weight
Biodegradable nonionic nonyl phenol - ethylene oxide detergent	7.0
Ethylene glycol monobutyl ether, also known by the trade name "Butyl Cellosolve"	1.5
Sodium xylenesulfonate	8.0
Distilled water	75.5

The results of the cleanability tests are summarized in Table 2.11-1. The results show that the modified test procedure, using non-proprietary abrasive slurry and liquid detergent, yielded greater loss in reflectance for the FRPE specimens than did the procedure described in the Proposed Revision of Commercial Standard CS 221-59. This was probably due principally to differences in the detergents, since the data in Sec. 2.10 of this report on Abrasion Resistance, shows that the abrasion produced by the two slurries was about equal for the FRPE specimens.

Table 2.11-1 Cleanability of Abraded Sanitary Ware Specimens<sup>a</sup>

Material	Percent Loss in White Light Reflectance, Rd <sup>b</sup>		
	Specimens abraded by Gardner Heavy Duty Wear Tester		Specimens abraded as in ASTM C 448-61
	with AJAX slurry <sup>e</sup>	with NBS abrasive slurry <sup>f</sup>	with AJAX slurry <sup>e</sup>
FRPE <sup>c</sup>	0.2	2.7 <sup>g,h</sup>	0.4
FRPE <sup>d,g</sup>	---	3.1 <sup>g,i</sup>	---
Porcelain enameled			
steel	0.2	0.1	0.5
cast iron	0	0.9	0.4

- a. Each value is the average of values for 3 specimens.
- b. After soiling with "Standard Dirt" and cleaning with liquid detergent.
- c. Flat specimens supplied by the manufacturer.
- d. Specimens cut from bathtub.
- e. MR. CLEAN was used for the cleanability test.
- f. NBS non-proprietary detergent used for cleanability test.
- g. One of the specimens wore through the gel coat.
- h. After cleaning with abrasive slurry, Rd increased 4.4%.
- i. After cleaning with abrasive slurry, Rd decreased 4.2%.

The losses in white light reflectance, shown in Table 2.11-1 for the porcelain-enameled specimens, were largely independent of the abrasive slurries and detergents used.

Some of the abraded specimens were coated with "standard dirt", the excess wiped off with paper wiping tissue and the specimens examined with a linear traverse microscope. An FRPE specimen abraded by the Gardner Wear Tester showed numerous long scratches in the direction of the wear pattern, with no pits. Porcelain enameled cast iron and steel specimens, abraded in like manner, showed very few pits on the cast iron and about 76 pits per linear inch on the steel specimen. Specimens abraded as by ASTM C 448-61 method showed many pits. The entire surface of the FRPE specimen was pitted with little or no space between pits. The porcelain enameled cast iron specimen had 357 pits per linear inch, while the steel specimen had 378 per linear inch. From these observations and the foregoing data in Table 2.11-1, it appears that deep scratches may affect cleanability much more than do pits.

Limited laboratory studies were made on soiling media. The studies made on cleanability showed that it was not necessary to use scouring powder to remove the "standard dirt" specified in the Proposed Revision of Commercial Standard CS 221-59, unless the surface was badly worn. This was true even when the standard dirt was allowed to dry for 24 hours before removal.

Common experience with bathtubs indicates that "bathtub ring" adheres rather tenaciously to enameled surfaces if allowed to dry overnight. Many brands of toilet soap will also stick tightly to enameled surfaces if allowed to dry. The field survey of installations of FRPE fixtures revealed that most housewives used scouring powder for cleaning their bathtubs. Comparison of these observations with the laboratory experience indicated that the standard dirt specified in the Proposed Revision of the Commercial Standard was more easily removed than actual bathtub soil.

In an attempt to develop a soiling medium more like that encountered in bathtubs, "synthetic bathtub ring" was produced on a number of flat specimens of sanitary ware in the stainless steel tank used for the Water Resistance Test, Sec. 6.1 of the August 1964 Proposed Revision of Commercial Standard CS 221-59.

A soiling medium was first formulated from the following ingredients:

Mineral oil . . . . .	10 g
Anthracene . . . . .	10 g
Carbon black . . . . .	10 g
Iron oxide, magnetic, $\text{Fe}_3\text{O}_4$ . . . .	10 g
Titanium dioxide, 100% rutile. . .	10 g
Sodium Bentonite . . . . .	30 g

The stainless steel tank was filled with distilled water and solutions of calcium and magnesium chlorides and sodium bicarbonate added to produce hardness equivalent to 300 ppm as  $\text{CaCO}_3$ . The water was then heated to 120-130°F and a 1% neutral soap powder containing no additives and a 0.1% soiling medium was added. The mixture was stirred and allowed to stand in contact with the specimens for about 30 minutes. The tank was drained and the specimens allowed to dry overnight. Another experiment was tried, using a superfatted soap in place of the soap powder. However, in both cases, the "synthetic bathtub ring" was easily removed by dry wiping, as shown visually and by examination under ultraviolet light, which fluoresces the anthracene. This did not appear to be a promising approach, because of the ease with which the soil could be removed.

#### e. Recommendations for Future Development

##### (1) Soiling Agents

An essential starting point for the development of test procedures for both soilability and cleanability is a reproducible soiling agent that suitably simulates actual soiling materials in sanitary plumbing fixtures. Actually, typical soiling agents may differ for bathtubs, lavatories, sinks, water closets, etc.

Based on the laboratory experience obtained during this investigation, it is considered necessary to explore actual bathtub soiling materials involving hard water, bath soap, and human subjects. Analysis should be made of bathtub soil to determine the nature and proportions of various constituents as a basis for synthesizing a representative standard soiling medium. Consultation with the manufacturers of toilet soap and detergents is desirable as a means for identifying the principal ingredients in soaps and to reduce the amount of research and analysis required. It is considered possible to develop a standard soiling agent that will suitably simulate the chemical composition, color, adhesion properties, hardening and drying properties, etc., of actual soiling agents, and which can serve as a basis for performance tests on soilability and cleanability.

##### (2) Evaluation of Accumulation

It is probable that, with some initial experimentation in whole bathtubs, the soiling process can be adequately studied on flat samples cut from bathtubs or shower stalls, using a small-scale apparatus. In this event, the accumulation of soil could probably be determined by weight, with or without removal from the surface.



### (3) Soil Removal by Scrubbing

It is probable that the essential measure of cleanability is the amount of energy or work required to remove the soiling agent and to produce an appearance of aesthetic cleanliness. This involves the cleaning device (brush, sponge, cloth, etc.), the cleaning agent (detergent or scouring powder), the pressure used in scrubbing, the force required to move the scrubbing element across the surface of the specimen, and the number of strokes over the surface. Existing methods do not attempt to evaluate cleanability in these terms. These parameters of the scrubbing process all vary widely in actual practice.

It would be highly desirable to standardize the elements of the scrubbing process if meaningful comparisons are to be made for different materials. If the soiling process can be effectively produced on flat samples in a small-scale apparatus, it would be possible to use the Gardner Heavy Duty Wear Tester, equipped with suitable brushes or sponges, under a standard pressure, and a standard non-proprietary detergent or scouring powder, to determine the amount of scrubbing effort required to clean a surface or to compare the cleanability of various surfaces. It might be desirable to use a liquid detergent as the cleaning agent rather than a scouring powder, to avoid possible problems of particle imbedment in the scrubbing element, and to magnify any differences that might exist in the number of strokes or work required to attain a given level of cleanliness.

### (4) Evaluation of Aesthetic Cleanness

It is recommended that white light reflectance be used as a measure of aesthetic cleanness of white bathtub surfaces because the apparatus is commercially available, it is sufficiently sensitive to simulate visual resolution, and a fairly good correlation between the white light reflectance and visual response already exists.

Some additional research work would be needed to develop suitable modifications of the procedure for colored plumbing fixtures. This might take the form of a different coloring agent in the standard soiling medium. Correlation between reflectance measurements on colored surfaces with various degrees of soiling and visual responses would also be needed.

Soilability and cleanability tests should be carried out on both new specimens and abraded specimens.



## 2.12 Surface Impact Resistance (Bathtub) (M204)

### a. Purpose and Scope

The purpose of this test is to determine whether or not the finished surface of a bathtub will withstand certain impact loads on critical areas without suffering mechanical damage. The impact load imposed by the recommended test is a blow on a rounded edge of the rim by an aluminum tube mounted on the end of a pendulum.

### b. Recommended Test Method

#### (1) Apparatus

The apparatus required shall be as shown and described in Fig. 2.12-1. Essentially it is a pendulum type impact device made so that the tup (striking part) strikes the inside convex corner of the front rim of the bathtub at an angle of 45° from the horizontal.

#### (2) Preparation of Test Specimen

The bathtub shall be placed on the floor and leveled. Framing and/or shims shall be used when required to prevent rocking or shifting of the specimen when tested. In addition sufficient weights shall be distributed in the bottom of the bathtub to provide approximately 250 lb of total weight including the weight of the bathtub.

The test area shall be inspected prior to the test using the procedure outlined in Section 2.8. Only those areas without defects shall be considered for test. Each test point shall be at least 2-in. from any defective or damaged area.

#### (3) Test Procedure

The test apparatus shall be positioned so that the center of the tup will strike the test surface at an angle of 45° with the horizontal. This procedure is illustrated schematically in Fig. 2.12-1.

The area selected for test shall be along the inside convex corner of the front rim. A total of 10 points shall be tested.

The pendulum shall be dropped against the test surface in 1-in. increments of height-of-drop until cracking, chipping or other damage in the surface is observed, or a 30-in. height-of-drop is achieved. Inspection for damage to the surface shall be made using the procedure outlined in Section 2.8. The tup shall be rotated slightly after each point is tested so that a new area of the tup shall strike the test point. The height-of-drop of the pendulum when the damage occurs shall be noted. A description of the damage shall be recorded.

#### (4) Test Report

The test report shall include the following information:

1. Specimen identification.
2. Total weight of bathtub and added weights.
3. Location of the 10 test points indicating the distance of each from the drain end of the tub.
4. The height-of-drop for cracking, chipping or other damage at each point.

#### c. Recommended Performance Requirements

The average height-of-drop at cracking, chipping or other damage for the 10 test points shall be not less than 7.0 in. The minimum value for any one point shall be 5.0-in.

#### d. Test Results & Discussion

##### (1) Test Development

Several test methods were tried prior to the development and selection of the recommended method. The first method tried (Table 2.12-1) involved the use of a 1/2 lb steel ball 1-1/2 inches in diameter as the striking object. This method was essentially as describe in CS 221-59 (Proposed Revision August 1964) except that a plastic cylinder fitted with bubble type plumb devices was used as a guide tube. The steel ball was allowed to fall free from various heights on both flat and curved surfaces of the specimens. The results of these tests indicated that the convex surfaces of the tubs were most susceptible to damage. It was also noted that the precise point of impact was critical. The steel ball test was abandoned because of difficulty in controlling the point of impact on the convex surfaces, and also the high rigidity of the steel ball was not characteristic of objects likely to be dropped on bathtubs after installation. A second series of tests was tried with a pendulum apparatus similar to the recommended apparatus except that the tup was a glass bottle. Variations in weights and dimensions of bottles of the same nominal size plus the danger from glass breakage led to the use of an aluminum cylinder as the striking object.

##### (2) Rationale for Test Selection

The primary reason for the selection of this method of test was that the height-of-drop and the point of impact can be easily controlled and reproduced. The selection of aluminum as the material for the tup was prompted by the similarity of its modulus of elasticity to that of glass.

The selection of the inside of the front rim as the test area was chosen because the test area was easily accessible with the apparatus developed for this test.

(3) Rationale for Recommended Performance Level

The results of tests on a number of porcelain enameled steel tubs are presented in Table 2.12-2. The reported results are confined to porcelain enamel steel tubs only although porcelain enameled cast iron and FRPE tubs were also tested. The results of tests on cast iron units are not included in Table 2.12-2 as no failures occurred at the maximum height-of-drop. The same was true for the FRPE tubs with one exception. Specimen PB-2 at a point of double curvature failed at an average height-of-drop of 18.25 in. for 8 test points. Nine test points located at areas of single curvature withstood the maximum height-of-drop without damage.

The recommended performance requirements were chosen from the results of tests performed on the inside of the front rim of the porcelain enamel units. The results tabulated for other test areas in Table 2.12-2 are included to show that a definite test area must be specified since differences in impact resistances among different areas of the same specimen are significant.

The results of the telephone survey (Appendix B) indicate that approximately 20% of the in-service steel tubs will have impact-caused surface damage. However, 3/4 of these damaged tubs were probably damaged during, or prior to, installation.

TABLE NO. 2.12-1

RESULTS OF DROP IMPACT TESTS ON BATHTUBS USING  
1/2-LB. STEEL BALL, 1-1/2 INCHES DIAMETER

Location of Test Area	Specimen No.	Height of Drop, Inches	No. of Damaged Areas	No. of Tests
Bottom or Ledge (Horizontal Flat)	SA-3	36	1 <sup>a</sup>	3
	SC-3	36	0	3
	CIC-3	36	0	4
	PB-2	36	1 <sup>b</sup>	3
Inside Rim (Convex Radius)	SA-3	12	6 <sup>c</sup>	8
	SC-3	6	1 <sup>d</sup>	3
	CIC-3	6	3 <sup>e</sup>	3
	PB-2	24	1 <sup>f</sup>	3

a. Small chip

b. Small gouge

c. Chips ranging from 1/16 to 1-1/2 inch maximum dimension

d. Chip, 7/8-inch maximum dimension

e. Faint mar

f. Fine scratches



TABLE NO. 2.12-2

**SURFACE IMPACT RESISTANCE TEST RESULTS**  
(Apparatus used as shown in Fig. 2.12-1)

Location of Test Area	Specimen No.	Avg. Ht. of Drop to failure Inches	Number of Drops	Standard Deviation
Inside Front Rim	SE-4	13.77	13	3.37
	SA-4	8.22	9	1.64
	SC-2 *	7.63	8	1.51
	SC-2	7.33	9	1.00
	SC-4	7.00	3	1.00
Outside Front Rim	SE-4	10.33	9	1.73
	SA-4	7.77	13	1.16
	SA-2	7.73	11	1.27
	SC-2	6.56	9	.88
	SC-4	5.92	13	1.06
Inside Back Rim	SE-4	17.66	9	7.97
	SE-4 **	16.22	9	5.30
	SC-4	12.00	7	2.52
	SC-2 *	10.88	8	1.46
	SC-2	10.67	9	1.42
	SA-4	7.63	8	1.19
Inside Head End	SA-4	8.33	3	1.53

\*2nd Set

\*\* 2" X 4" timber under ledge

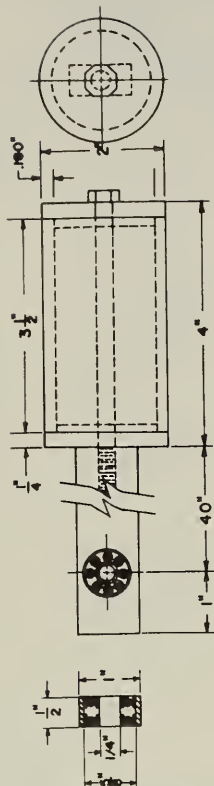
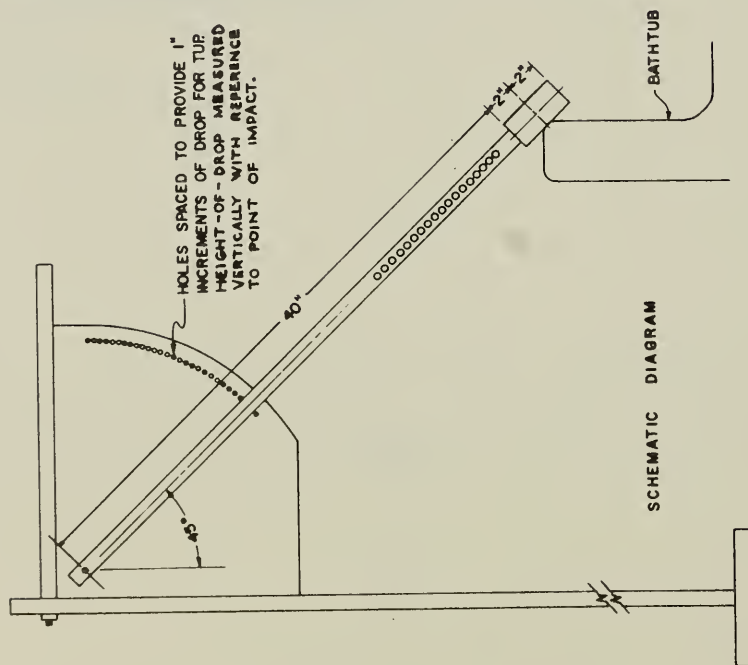

TUP 2" ROUND 6061-T6 ALUMINUM TUBING WITH .180" WALL THICKNESS.  
END PLATES MACHINED FROM 3/8" THICK ALUMINUM PLATES FOR  
SNUG FIT IN TUBING.

ARM 1" X 1/2" ALUMINUM BAR 41" LONG WITH 18 - 7/16" HOLES @ 5/8"  
O.C. STARTING 1" FROM TUP END OF ARM DRILLED AND  
TAPPED FOR 1/4" ASSEMBLY BOLT.

BEARINGS 1/4" BORE X 5/8" DIA., RADIAL, BALL.

WEIGHT 2.58 LB., INCLUDES TUP, ARM, BEARINGS, AND 1/4" X 4 3/4"  
LONG STEEL BOLT. WITH ARM HORIZONTAL AND SUPPORTED  
AT PIVOT AND CENTER OF TUP, TUP END SHALL WEIGH  
1.50 ± .01 LB.

FIG. 2.12-1 SURFACE IMPACT RESISTANCE TEST APPARATUS

### 2.13 Dimensional Stability (M205)

This characteristic was defined by the ad hoc committee as the ability of a plumbing fixture to withstand the conditions of environmental exposure in service, and the conditions of normal handling and storage prior to installation without excessive distortion. There is no existing test method applicable to the determination of this property for sanitary plumbing fixtures and no test method is recommended. Extensive experimentation would be required to devise accelerated tests to evaluate permanent distortion in service in relation to time of use. Some data on permanent distortion after exposure to concentrated load separately and in combination with a water load are presented in this report. Some data on permanent deflection during the hot water resistance test are also presented.

#### 2.14 Bond Maintenance (Mechanical) (M206)

Commercial Standard CS 221-59 specifies that FRPE specimens exposed to the ASTM B 117 salt spray test for 4000 hrs shall not exhibit any "apparent" blistering, delamination or other surface defects. No work was done on a test for this property in the present investigation. The tests recommended in Secs. 2.2, 2.4, 2.18 and 2.20 covering Concentrated Static Load, Concentrated Dynamic Load, Hot Water Resistance, and Radiant Heater Resistance, respectively, are believed to expose the fixture to some of the more severe service conditions that are likely to produce delamination or loss of bond. These tests should indicate the ability of the fixture material to maintain the bond between the structural back-up and the surface finish under service conditions.



## 2.15 Surface Slip Resistance (M207)

### a. Purpose and Scope

The purpose of this test is to evaluate the surface slip resistance of bathtubs and shower receptors. This property obviously is related to safety in the use of these fixtures.

### b. Selection of a Test Method

No test method can be recommended at this time, because none of the existing test methods appear to be suitable, and it was not possible to develop a suitable method within the resources available in the present investigation. Two major elements would be pertinent to a suitable method:

- (1) The sliding element of the test apparatus should effectively simulate the surface properties and resilience of some part of the human anatomy likely to be involved in slipping in a bathtub or a shower receptor. These properties would have to be determined through further study.
- (2) The method of initiating slippage, i.e., dynamically or statically induced, would have to be selected from further information on falls in service (or under simulated service conditions) so as to effectively simulate the mechanisms of slippage in bathtubs and shower receptors.

Finally, a correlation between slip resistance values determined in tests and actual slippage by human subjects in a service or simulated service environment, using the same materials, would be highly desirable.

### c. Discussion of Existing Test Methods

A review of test methods and apparatus for slipperiness of walkways was included in a report by Task Group T-41, "Causes and Measurement of Walkway Slipperiness," Report No. 43 to the Federal Construction Council, BRAB Division of Engineering and Industrial Research. This was later issued as Pub. 899, NAS-NRC, Washington, D. C., 1961.

In horizontal track methods, the sliding coefficient of friction at constant velocity is the ratio of the force required to drag the specimen to the weight of the sliding body, neglecting intermolecular forces between the surfaces. In inclined track methods, the coefficient of friction is determined by the tangent of the angle of incline of the plane surface to the horizontal. The angle is adjusted until constant velocity is attained. The Sigler slip tester, a pendulum

impact machine, developed at the National Bureau of Standards for testing slipperiness of walkway surfaces, was based on the premise that, in the process of walking, slipping is most likely to occur when the rear edge of the heel contacts the walkway surface. The value obtained from use of the machine, the energy loss in a measured distance of movement across the surface, is called the "anti-slip" coefficient.

The simplest method, a horizontal track method for floor surfaces, used by the Research Department of the Hospital Bureau, Inc., employs a 15-lb spring scale and an 8 x 10-in. canvas bag containing 10 lb of lead shot. The bag is placed on two layers of clean cheesecloth with the scale attached. If less than a 3-lb drag will pull the bag across the floor, the surface is considered too slippery. If a drag of 5-lb or more is required, the floor is considered safe. However, it was reported that the results depend on operation and technique. Possibly a modification would be suitable for testing the slipperiness of bathtubs and shower receptors.

Another horizontal track method is the Egan Slip Tester, manufactured by the Thwing-Albert Instrument Company, Philadelphia, Pa. Friction is measured between two specimens, one secured to a moving platform and the other attached to a weighted sled connected to a spring dynamometer or electric load cell. This would not be suitable for measuring the slipperiness of sanitary ware, because only one surface of the sanitary ware is involved in slipping in a bathtub or shower receptor.

Friction of floors has been studied by means of a household floor scrubbing and polishing unit, the power supply of which is connected to an ammeter. Increased current indicates greater friction and vice-versa. However, the brush is not similar in surface properties to the human foot or other part of the anatomy which might slip in a bathtub or shower receptor.

Another type of horizontal track method, measuring static friction instead of kinetic friction, is represented by the Hunter machine, the James Slip Tester, and the Dura Slip Resistance Tester, all similar in principle. The Hunter machine consists of a slotted weight, placed between two vertical guide bars of the frame, and a thrust arm pivoted at one end near the center of gravity of the weight and at the other end through the center of a shoe. The sliding specimen, a footwear material, is attached to the underside of the shoe and rests on the track, a flooring material. Initially the shoe is placed with the thrust arm close enough to the vertical so that the specimen will not slip on the track. By means of a screw



and lug, the shoe can be drawn forward by small increments, increasing the horizontal component of the shoe until the specimen slips on the track and the weight drops. The position of the lug at the instant of slippage is an indication of the frictional force. This method seems deficient because the relationship between frictional properties of footwear materials and the sole of the human foot is unknown, and the method of initiating slippage seems unlike that involved in falls in bathtubs and shower receptors.

The Sigler Slip Tester is essentially a compound pendulum which sweeps a shoe material over the walkway surface to be tested. A mechanical shoe, forming the lower end of the pendulum, is so arranged that a test piece of rubber, leather, or other heel material, 1 1/2 in. square, can be attached to the underside of the shoe at an angle of 10, 20, or 30 degrees to a horizontal plane. A helical spring is used to press the edge of the heel against the walkway surface. The pendulum, released from a predetermined fixed height, is allowed to sweep over the floor specimen or surface to be tested. A pointer attached to the framework at the pendulum's center of rotation records the heights to which the pendulum swings beyond the floor specimen after contact. From the data, an anti-slip coefficient between the two materials is determined. Deficiencies of this method are similar to, but possibly less serious than, those of the Hunter method.

The British Portable Skid-Resistance Tester is an improved modification of the Sigler Slip Tester, designed for measurements on walkways and roadways.\* It is also the basis of a proposed ASTM method for measuring surface frictional properties. The slider assembly consists of an aluminum backing plate to which is bonded a 1/4 x 1 x 3-in. rubber strip. The rubber compound is synthetic rubber as specified in ASTM E249-64T and must not be more than two years old.

#### d. Test Results and Discussion

Three bathtubs were evaluated for surface slip resistance, using the British Portable Skid-Resistance Tester\*, one of the available existing test machines.

The procedure adopted for

these trial tests was as follows:

Clean the fixture with synthetic detergent and water and thoroughly dry interior surfaces, taking care to remove mold release wax from new FRPE surfaces. Level and adjust the test machine for 5-in. contact area ( $\pm 1/4$  in.). Take four readings. Record the first reading in parentheses and disregard. Move to another location, readjust the machine, and take readings as before. Average the second, third, and fourth readings at the two locations for measuring dry slip

---

\* Apparatus described by C. G. Giles, Barbara E. Sabey, and K. H. F. Cardew, Road Research Paper No. 66, Dept. of Scientific and Industrial Research, London, England, 1964.

resistance. Stopper the drain of the fixture and add enough water to make a pool in the lower portion. Perform measurements as before but slosh water onto the test area immediately before making each observation. Average the corresponding six readings for measuring wet slip resistance.

Measurements as shown in Table 2.15-1 were made on one each of porcelain-enameled steel, porcelain-enameled cast iron, and FRPE bathtubs, using the British Portable Skid-Resistance Tester. There was a noticeable difference between wet and dry slip resistance, the wet surfaces being much more slippery. There was no significant difference in wet slip resistance between any of the bathtubs tested. There were some differences in dry slip resistance, porcelain-enameled cast iron and steel tubs being somewhat less slippery than FRPE tubs when dry. However, further study should be made, taking special care to remove any mold release wax from FRPE tubs.

Table 2.15-1. Measurement of Slip Resistance of Bathtubs with the British Portable Skid-Resistance Tester

<u>Material</u>	<u>Slip Resistance, Average of Six Readings</u>	
	<u>Dry</u>	<u>Wet</u>
FRPE	35	13
Porcelain-enameled steel	45	10
Porcelain-enameled cast iron	51	13

#### e. Recommendations for Future Development

Further work on a suitable test method should include attention to the nature of the sliding element, the method of initiating slippage, and correlation between service experience and test results, as referred to in Par. 2.15 b.

Other parameters that should be evaluated, if possible, are

- (1) Resilience of fixture material, and of force between sliding element and fixture surface. If any substantial local deformation occurs in the material beneath the feet of a bather, the resulting "depression" might reduce the tendency to slip due to a shift in body position. This effect, if it is appreciable, might be affected by unit force between the surfaces in contact, area of contact, and resilience or flexibility of the fixture material.



- (2) Amount, temperature, and composition of liquid over test surface. It is conceivable that slip resistance may be different for hot and cold wetted surfaces, and may be different when soap is used than when only clean water is used. Opinions have been volunteered by some persons that wet slip resistance may be least when only a film of water remains in a bathtub.

Performance limits should be based on a correlation between test results and data from a service or simulated service environment, so that the limits set can be looked upon as reasonable in the interests of safety in use.

The above suggestions are made principally because opinions have been volunteered (See Appendix A) that some materials feel less slippery when wet than others, and because these variables were not studied in the present investigation.

## 2.16 Scratch Resistance (M208)

### a. Purpose and Scope

The purpose of this test is to provide a method for evaluating the resistance of sanitary plumbing fixture materials to the type of scratches that detract from the esthetic appearance of the fixtures. Scratches that cannot be seen with the unaided eye, either before or after accumulating soil, are not considered to be objectionable.

### b. Definitions

#### (1) Scratch

For the purpose of this test a scratch is defined as a permanent, elongated groove or a linear series of intermittent discontinuities in a surface caused by the mechanical movement of an object in contact with the surface. A scratch is characterized by great length with respect to both width and depth, and is further characterized by displacement of material, without restriction on the method or manner of displacement. The displacement can be caused by any of the following:

- (a) Plastic deformation (the plastic flow and piling up of material on either side of the groove).
- (b) Cutting or tearing (the breaking of molecular bonds).
- (c) Micro-melting (liquid flow resulting from frictional heat generated by a large force on a small localized area).
- (d) Crushing and/or plowing (the dislodging of material from the surface, such that it either sloughs off spontaneously or accumulates as loosely adhering particles that can be easily brushed off).

#### (2) Visual Scratch Damage

Visual scratch damage is defined as the marring or disfigurement of a surface by scratching to such an extent that either the scratch itself or foreign material retained in the scratch is readily visible to persons with reasonably good visual acuity.

### c. Recommended Test Method

#### (1) Apparatus and Materials

The basic instrument used for this test is the Porcelain Enamel Institute Gouge Test Apparatus,\* modified for scratching. The essential features of the apparatus are shown schematically in Figure 2.16-1. The reversible motor drives a screw shaft which slides the carriage across the top of the elevating table at a fixed velocity of 4 in. per min. A specimen placed on the carriage is contacted from above by a scratching tool mounted on the underside of the counterweighted lever beam. The beam rests on a knife-edge at its fulcrum and the working end of the beam has a suspended weight pan for varying the load on the scratching tool. The scratching tool is a right circular conical diamond with a vertex angle of  $90^\circ$  and a three mil radius point.\*\* The diamond tool is inclined  $3^\circ$  off the vertical axis in the direction opposite to the movement of the carriage.

Any other instrument capable of making a straight scratch under a constant, controllable load may be used. However, the diamond scratching tool shall be as specified above.

The apparatus required for evaluation of scratches is a special viewing box which provides uniform viewing distance and angle, and uniform specimen illumination. A schematic diagram of the box is shown in Figure 2.16-2.

One of the following soiling agents shall be used:

(a) The "standard dirt" specified in the August 1964 proposed revision of Commercial Standard CS221-59, Standard for Gel-Coated Glass Fiber Reinforced Polyester Resin Bathtub Units. The formulation of this material is: 20 parts iron black (iron oxide, black), 20 parts carbon black (pigment grade), 10 parts calcium stearate, 5 parts 30W motor oil, 1 part wetting agent (Triton X-100, Rohm and Haas or equivalent), and 44 parts tap water.

(b) A white paste made by mixing 5 grams of titanium dioxide (pigment grade) with 10 cc mineral oil (clear and extra heavy).

\* Bulletin T-1, Test for Resistance of Porcelain Enamels to Gouging, Porcelain Enamel Institute, Inc., Washington, D. C., 1942.

\*\* Diamond points of this geometry are available from the Tabor Instrument Corporation, North Tonawanda, New York, Catalog No. 139-55.

(2) Specimens

Specimens shall consist of flat, 4 in. by 4 in. pieces of the material cut from the fixture.

(3) Procedure

(a) Application of Scratches

Specimens shall be preconditioned in the laboratory atmosphere for at least two hours before test and then tested in air at a relative humidity of between 45 and 65% and at a temperature of between 68° 78°F. When using the instrument shown in Figure 2.16-1, first balance the beam in the horizontal position by adjusting weights in the pan. Next, place a trial specimen on the carriage and raise the elevating table until the specimen makes contact with the point of the diamond scratching tool and then place additional weights in the pan so as to give a small load on the diamond. The load, in grams, on the diamond is calculated from the weight in the pan and the lever ratio. When the carriage is started, the diamond shall traverse about 2.5 inches across the face of the specimen. After making the scratch, lower the elevating table and return the carriage to the original position.

Repeat the above procedure with increasing loads on the diamond until the approximate load is found that causes a visible scratch. This load shall be called the "estimated critical load". Next, select a series of loads such that five are greater than the estimated critical load, by increments of 5 percent, and five are less than the estimated critical load, by decrements of 5 percent.

After the estimated critical load has been determined, prepare a fresh specimen for testing by marking eleven reference points, spaced 5/16 inch apart, along an edge of the specimen. Place this specimen on the carriage and position it so that the diamond scratching tool starts its movement at the first reference point. With one of the pre-selected loads in the pan, make a scratch (or pass) across the specimen. Repeat this procedure for each of the other pre-selected loads; however, the order of applying the loads shall be randomized so as to preclude a regular pattern which might tend to bias an observer, who later rates the specimen.

(b) Application of Soiling Agent to Scratches

In order to allow for elastic recovery and for any other delayed effect of scratching, soiling shall not begin until at least 18 hours have elapsed after scratching.



Apply a generous quantity of the standard dirt to the specimen and rub it on by hand with a soft cotton cloth. Rub in random directions at first, but finally in a direction approximately normal to the scratches. Continue the rubbing until it appears that no additional dirt is being retained in scratches. The excess dirt is then wiped off the specimen surface with wadded paper towels. All wiping is done in a direction normal to the scratches. Several towels are used until no more dirt shows on a towel. One to two minutes of vigorous rubbing with wadded towels is quite sufficient.

The above procedure is for white fixtures. In the case of black fixtures the white soiling agent shall be used. The procedure is the same except that the excess soil shall be wiped off until no more is visible on the unscratched surfaces.

When fixtures of other colors are to be evaluated, the operator shall select the soiling agent that shows the greatest contrast with the fixture color.

#### (c) Visual Examination of Specimens

The scratched and soiled specimen is placed in the bottom of the viewing box and positioned under a holding frame so that the eleven reference marks on the specimen coincide with eleven numbered reference positions on the frame. An observer (other than the operator) looks down through the viewing port and searches for evidence of scratches. He records the number corresponding to each reference position on which he finds a scratch.

The operator determines from his records the loads on the diamond at which observable scratches occurred. The visual scratch damage rating assigned to the fixture shall be the smallest load on the diamond, in grams, that caused a visible scratch on the specimen.

In the case of a fixture with a surface pattern that is directionally oriented, the rating assigned to the fixture shall be the average rating obtained from two specimens, one scratched in the pattern direction and one scratched in a direction forming the maximum possible angle with the pattern direction.

#### (4) Information to be Reported

The test report shall contain the following information:

1. The color of the fixture.
2. Identification of the soiling agent that was used to detect scratches.
3. The visual scratch damage rating of the fixture.

### c. Recommended Performance Requirement

The visual scratch damage rating shall be not less than 35 grams.

### d. Test Results and Discussion

#### (1) Discussion of Existing Methods

Scratch tests have been in existence for many years. Perhaps the oldest is the Mohs scale for determining the relative hardnesses of minerals. Like the Mohs test, many of the later scratch tests are also intended to measure hardness and are often designated "scratch-hardness" tests. Generally, scratch resistance is correlated with hardness, but not always. All of the known scratch resistance or scratch-hardness tests depend on the material being scratched by a hard object under controlled conditions. The hard object (herein designated "scratching tool") may be pointed, such as a diamond-tipped or hardened steel phonograph needle, or it may be sharp-edged, such as a knife edge or a diamond cube edge. In some cases the specimen is rated by adjusting the load on the scratching tool until the first visible scratch appears. In other cases the scratch is made under a constant load and the rating is determined by measuring the width or depth of the scratch.

Each of the known scratch tests was evaluated, but none was found to be entirely suitable for rating the performance capabilities of all classes of sanitary plumbing fixtures. A common objection to most of these tests is that they were designed for a limited class of materials and are not readily adaptable to a group of materials with widely different scratch resistances.

#### (2) Test Development

The first attempt at developing a scratch test that would be suitable for all fixture materials was based on determining the smallest load that would produce a scratch on the specimen surface. The starting point of the scratch was determined with the aid of a microscope. Although this particular test appeared to rate materials in the proper order of scratch-hardness, a valid objection to the test as it applies to sanitary plumbing fixtures was that a scratch which cannot readily be seen is not aesthetically objectionable.

A reappraisal of the original purpose of a scratch test led to the conclusion that a better definition of the property that was desired to be measured might be stated thus: "the resistance of a fixture to the type of scratching in which either the scratch itself or soil

retained in the scratch becomes unsightly". Consequently, the above-mentioned threshold scratch test was rejected and the "Visual Scratch Damage Test" described in Section 2.16c was developed.

#### (a) Test Data

Data obtained during development of the Visual Scratch Damage Test is given in Table 2.16-1. All of the enamel, vitreous china, and gel coat specimens tested were white.

#### (b) Discussion of Test Data

Variation in visual acuity among individuals naturally leads to some scatter in ratings. However, the data in Table 2.16-1 shows that the variations are not serious when materials of widely differing properties are rated. Furthermore, it is believed that scatter in results can be significantly reduced when more experience is gained in conducting the test. Table 2.16-1 includes some preliminary results; i.e., data accumulated before the test procedure had been firmly set.

The scratches on plastic and the vitreous materials have different appearances. The scratch on a plastic specimen is usually a continuous, nearly uniform groove. On the other hand, a light scratch on porcelain enamel or vitreous china may be observable in this test only as a series of discontinuities caused by the scratching tool breaking through sub-surface bubbles. This led to variations among observers, particularly in borderline cases where there were only two or three damaged areas observable along the line traversed by the diamond point.

#### (3) Rationale for Test Selection

There is no other known test that rates materials according to their resistances to being visibly scratched and to retaining visible soil in the scratches. It is believed that the recommended test simulates a condition that occurs frequently in service; i.e., a fixture is scratched by a sharp or pointed object such as a grain of sand, a tool, the edge of a soap dish, etc. Subsequently, the scratch accumulates foreign matter and becomes unsightly.

#### (4) Rationale for Recommended Performance Level

Inasmuch as all currently manufactured sanitary plumbing fixtures have apparently received public acceptance with respect to their scratch resistance, it seemed reasonable to set the performance



level at a value slightly below the minimum value found for materials used in contemporary fixtures.

The recommended performance level would disqualify any future fixture material with a scratch resistance substantially lower than the minimum value found for the presently used materials. In addition, the mere presence of a scratch resistance requirement should tend to encourage improvement in this property of fixtures, and this might well result in the future upgrading of the minimum required performance level.



Table 2.16-1 Visual Scratch Damage Ratings

<u>Material</u>	<u>Minimum Load on Diamond Tool to Cause Visible Scratch (After Soiling)</u>		
	<u>Average of 10 Observers</u> grams	<u>Standard Deviation</u>	<u>Range</u> grams
Enamel on Steel			
Mfr. A	985	152	855 - 1230
Mfr. B			
Spec. 1	787	24	740 - 798
Spec. 2	795	102	618 - 930
Enamel on Cast Iron			
Mfr. A	776	32	760 - 836
Mfr. B			
Spec. 1	750	62	665 - 855
Spec. 2	620	44	551 - 703
Vitreous China			
Mfr. A	703	0	703
Mfr. B			
Spec. 1	590	40	570 - 665
Spec. 2	567	29	523 - 626
Gel Coat on FRPE			
Mfr. A			
Spec. 1	41	3.3	37 - 48
Spec. 2	47	2.0	38 - 48
Mfr. B			
Experimental 1	57	0	57
Experimental 2	65	4.0	57 - 67
Experimental 3	74	5.9	57 - 76
Plate Glass			
Black Background	808	0	808
White Background	817	20	808 - 855
Stainless Steel, Type 304 (280-mesh abrasive finish)			
Scratched parallel to grain	285	0	285
Scratched perpendicular to grain	19	0	19

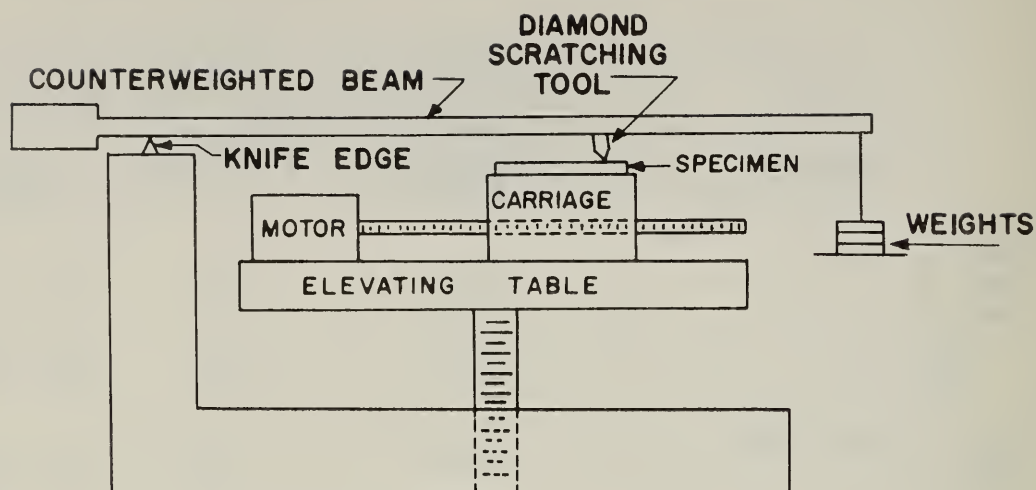

FIG. 2.16 -1. SCRATCH TEST APPARATUS

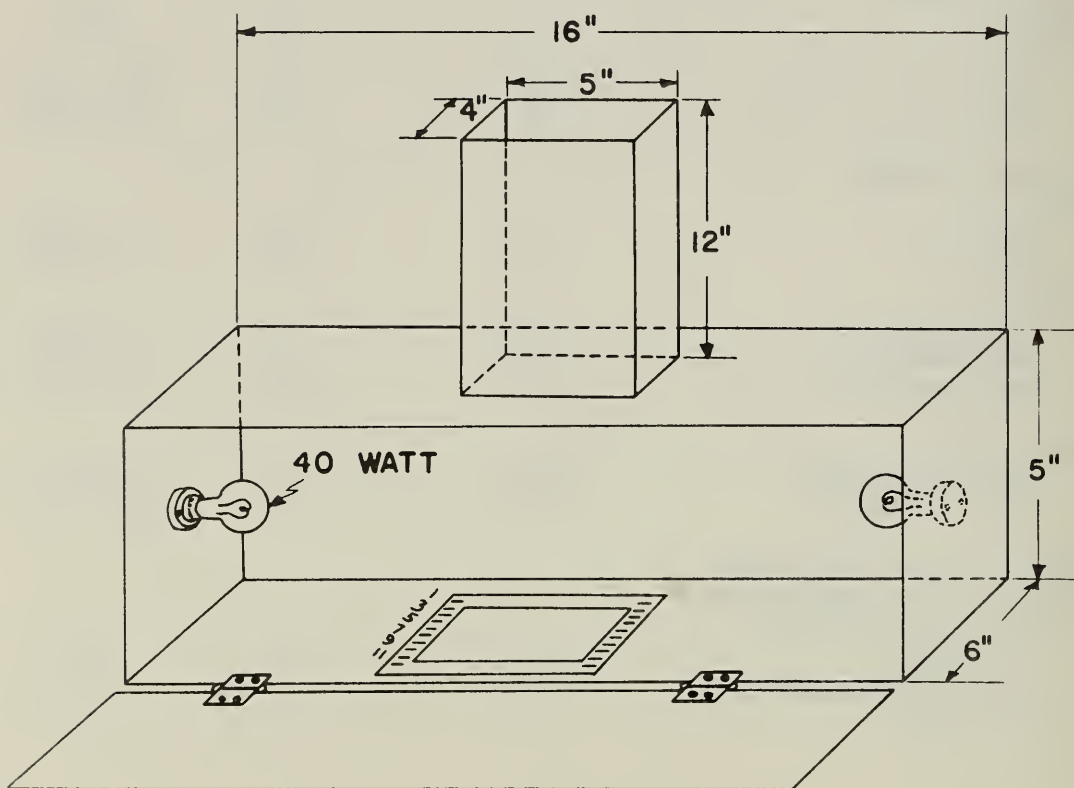

FIG. 2.16 -2. SPECIMEN VIEWING BOX

## 2.17 Drainability (M209)

### a. Purpose and Scope

The purpose of this test is to evaluate the ability of a plumbing fixture to drain quickly and completely. The test is limited to bathtubs.

### b. Recommended Test Method

#### (1) Apparatus

The essential apparatus for this test is shown in Figure 2.17-1, consisting of supporting structures, slope gage, graduated glass cylinder, and receiving vessel. Requirements are as follows:

##### (a) Fixture support

The supporting structure for the fixture shall be stable under the load imposed by a bathtub, and shall be equipped with facilities for careful adjustment of level such as leveling screws or thin shims.

##### (b) Outlet fitting

The fitting shall be a standard drain outlet fitting of diameter appropriate to the drain opening in the bathtub.

##### (c) Slope gage and base

The slope gage shall be an instrument having a calibrated accuracy to within  $\pm 0^{\circ}5'$  and finest scale graduations of  $0^{\circ}10'$  or less. Base of gage shall be at least one third of length of bathtub, or the instrument shall be placed on a stiff metal straight edge of this length.

##### (d) Vessels

The 1,000-ml graduated glass cylinder shall have finest scale graduations of 10 ml or less, a height-to-diameter ratio of at least 5.0, and a calibrated accuracy to within  $\pm 5$  ml at any depth. The receiving vessel shall be cylindrical, shall have a volume not exceeding twice the tangent depth volume for the bathtub,<sup>a/</sup> and shall have a height-to-diameter ratio of at least 2, based on the depth to which the tangent depth volume fills the vessel. The

<sup>a/</sup> See Figure 2.17-1 for illustration of tangent depth volume.

receiving vessel shall either be transparent or shall be fitted with a transparent sight tube of at least 1/2 in. diameter to facilitate precise determination of water surface elevation.

(e) Timing device

The timing device shall have the finest indicating scale graduations not exceeding 1.0 sec. and a calibrated accuracy to within  $\pm 1.0\%$  when measuring a 60-sec. period.

(2) Procedure

The bathtub to be tested shall be placed on the supporting structure and the drain outlet fitting installed without overflow fittings but with drain plug so that no leakage occurs when the plug is in place and water is introduced into the bathtub. The top rim of the bathtub shall be adjusted so that it is level from front-to-back at the drain end of the fixture, and so that the longitudinal dimension of the front rim slopes away from the drain to the extent of  $0^{\circ}30'$  ( $\pm 0^{\circ}5'$ ) as determined by averaging three measurements taken at the left, center, and right positions along the length of the front rim. After establishing the specified rim slope, the nominally horizontal outlet tube of the drain fitting shall be adjusted to a slope of at least  $0^{\circ}30'$  in the direction of discharge.

The entire inside surfaces of the bathtub, graduated cylinder, and receiving vessel shall be thoroughly cleaned with water and soap or synthetic detergent, rinsed, scrubbed out with alcohol, and air dried. Insert drain plug and, using graduated cylinder, fill fixture with clean tap water ( $70^{\circ}\text{F}$ ,  $\pm 10^{\circ}\text{F}$ ) to tangent depth as determined and marked with the aid of a straight edge at least 24 in. long. Carefully record volume of water required, and calculate 98% of tangent depth volume.

Again, using the graduated cylinder and  $70^{\circ}\text{F}$  ( $\pm 10^{\circ}\text{F}$ ) water, determine and mark the receiving vessel depth corresponding to 98% of tangent depth volume for the bathtub being tested. In making this determination, the receiving vessel shall be placed on a stable, level surface beneath the bathtub drain outlet. Both lateral and angular positions shall be marked so the position can be duplicated in successive measurements.

Remove drain plug from test bathtub previously filled to tangent depth and wait for cessation of continuous dripping, at which time replace plug and discard water discharged.



Refill bathtub with tangent depth volume (70°F, ±10°F), empty receiving vessel and replace in marked position, remove drain plug, and measure time duration of discharge required to bring water level in receiving vessel up to the mark corresponding to 98% of the tangent depth volume.

Replace drain plug immediately after cessation of continuous dripping, and collect water clinging to inside surface of bathtub bottom with a flexible, non-absorbent squeegee. By use of the graduated cylinder, determine volume of water collected.

Repeat the two last-mentioned steps, obtaining measurements in triplicate for drainage time and retained water. Compute average values from the measurements in triplicate.

In using the graduated cylinder, wet inside surface immediately before using, shake out and discard excess water. If repeated uses of cylinder are necessary to determine marking level on receiving vessel or to fill bathtub to tangent depth, shake inside surface water into receiving vessel or bathtub, as appropriate, after each such use. Immediately before each use of the receiving vessel, first wet inside surface and then, holding upside down, shake vigorously, discarding excess water clinging to inside surface.

(3) Information to be Reported

The test report shall include the following information:

1. Tangent depth volume.
2. Time for discharge of 98% of tangent depth volume.
3. Volume of water retained on wetted surface after cessation of dripping.

c. Recommended Performance Requirement

Performance requirements for drainability are:

- (1) A bathtub shall drain within a reasonable length of time. The maximum allowable time for discharge of 98% of tangent depth volume shall be 60 sec. (average of 3 measurements), as determined in accordance with the procedure in Sec. 2.17b(2).
- (2) A bathtub shall drain completely, except for the small quantity of water normally adhering to the wetted surface after use. The maximum allowable quantity of water retained on the wetted fixture surface below the tangent depth plane shall not exceed 100 ml (average of 3 measurements), as determined in accordance with the procedure in Sec. 2.17b(2).

#### d. Test Results and Discussion

##### (1) Discussion of Existing Methods

A review of standards for plumbing fixtures did not yield any reference to a test for drainability.

##### (2) Test Development

In developing a test, measurements were first made to determine the nature of the discharge curve near the end of the period of drainage for a bathtub (the last 3 gal.). In addition, the effect of bottom slope on the amount of water retained after cessation of dripping was investigated. These data are shown in Figures 2.17-2 and 2.17-3. From these data it was concluded that a bottom of near zero slope, a slope away from the drain, or a wavy or warped bottom could be detected by measuring the water retained after cessation of dripping.

In further development work, five bathtubs were tested using the procedure prescribed under Sec. b(2), and the data shown in Table 2.17-1. While in these tests, specimen SC-1 retained somewhat less water after dripping than shown in Figure 2.17-2; this was apparently because it was not thoroughly cleaned before the test represented in the figure. The data of Table 2.17-1 show reasonably good repeatability and agreement between results by different observers.

The test on specimen PB-3 yielded a value of retained surface water slightly in excess of the 100 ml allowable. This was not surprising in view of the appearance of the test specimen which had previously been subjected to a 100-hr boil test. Apparently some permanent warping of the bottom had occurred, and the surface was roughened with many blisters. These conditions probably contributed to the retention of excessive water.

##### (3) Rationale for Test Selection

Since the important properties to be evaluated by this test are duration of drainage near the end of the discharge period and retention of water on the bottom after cessation of continuous dripping, it was considered sufficient to base the tests on the quantity of water required to barely cover the bottom surface, referred to as the tangent depth volume. By measuring the quantity of water retained after dripping, the "pooling" that might result from improper design or manufacturing errors can be detected. As a practical indication of the duration of time for the discharge of the tangent depth

volume, the time for discharge of 98% of the tangent depth volume was used. While this percentage value was somewhat arbitrary, it was about the maximum value at which good repeatability could be obtained in the measurement of the time values and yet gave a meaningful comparative indication of duration of discharge for the amount of water required to cover the bottom of a bathtub. The requirement that the tests be made with a rim slope of  $0^{\circ}30'$  opposite to the drain end of a bathtub is based on field measurements of rim slope of installed fixtures. In these measurements the maximum deviation of rim slope from the horizontal approximated  $0^{\circ}30'$ , although most fixtures were set very nearly horizontal. A rim slope opposite to the drain end of the fixture was selected for test purposes since this condition imposes a more critical requirement than a slope toward the drain.

(4) Rationale for Recommended Performance Level

The limit of 60 sec. for discharge of 98% of the tangent depth volume has been selected as tolerable in terms of bathtub usage and cleaning, and as reasonable in terms of actual performance of several bathtubs on which measurements were made.

Table 2.17-1 Results of Drainability Tests

<u>Specimen Material and Identification</u>	<u>Tangent Depth Volume</u> ml	<u>Time to Discharge 98% <math>\tau_{dv}</math><sup>a/</sup></u> sec	<u>Volume Retained on Bottom Surface</u> ml
Enameled Steel (SC-1)	3,300	43.7 <sup>b/</sup> 42.9 <sup>c/</sup> 41.8 <sup>b/</sup> 45.4 <sup>c/</sup>	35 <sup>b/</sup> 28 <sup>c/</sup> 30 <sup>b/</sup> 30 <sup>c/</sup>
Enameled Cast Iron (CIA-1)	8,600	20.2 19.2 19.7	18 15 15
FRPE (PC-4) <sup>d/</sup>	10,710	14.3 15.5 15.4	44 38 41
FRPE (PB-3) <sup>d/</sup>	12,000	19.9 19.3 22.0	109 107 94
FRPE (PB-2)	12,000	23.9 25.0 25.1	67 84 72

a/ Tangent depth volume, as indicated in Figure 2.17-1.

b/ Observer A.

c/ Observer B.

d/ Test made after completion of 100-hr. boil test.



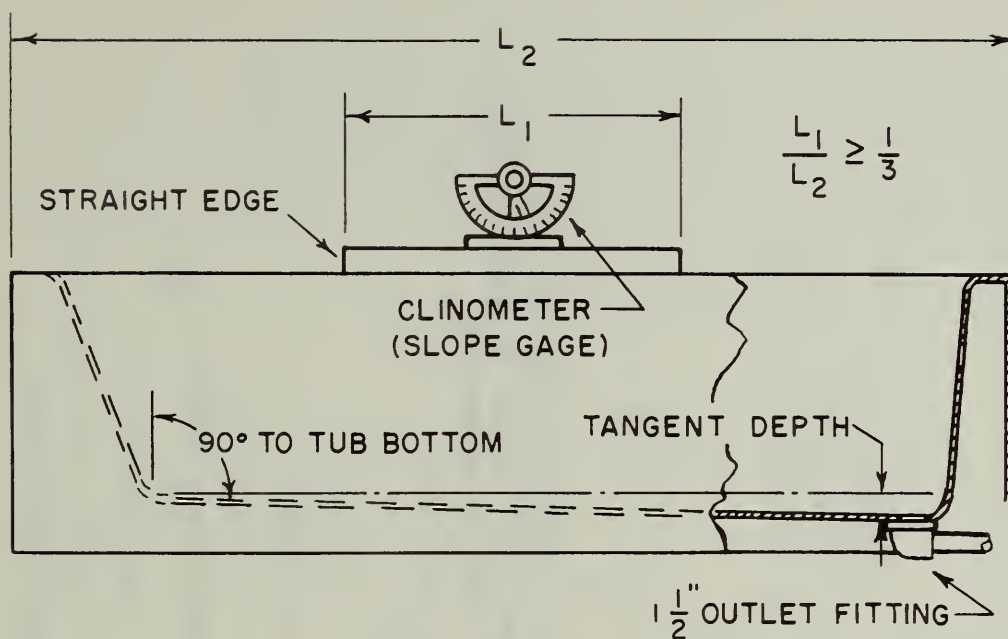

### BATHTUB

MOUNTED ON SUPPORTING STRUCTURE AS REQUIRED

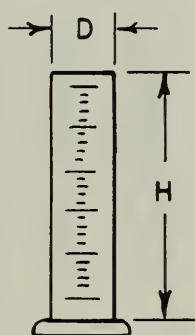

### MEASURE

1000 ml GRADUATED GLASS CYLINDER

$$\frac{H}{D} \geq 5.0$$

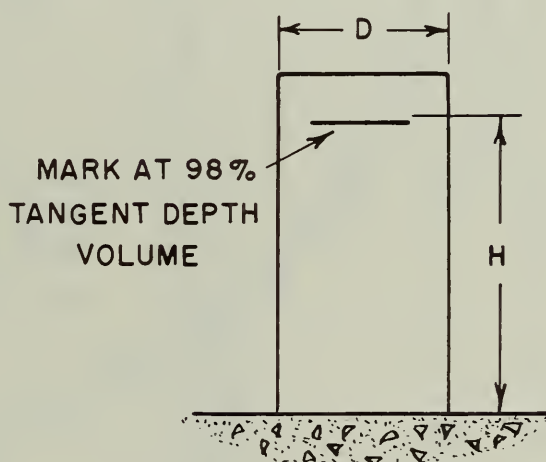

### RECEIVING VESSEL

PLACED ON LEVEL, STABLE SUPPORT

$$\frac{H}{D} \geq 2.0$$

FIG.2.17-1 — APPARATUS FOR DRAINABILITY TEST

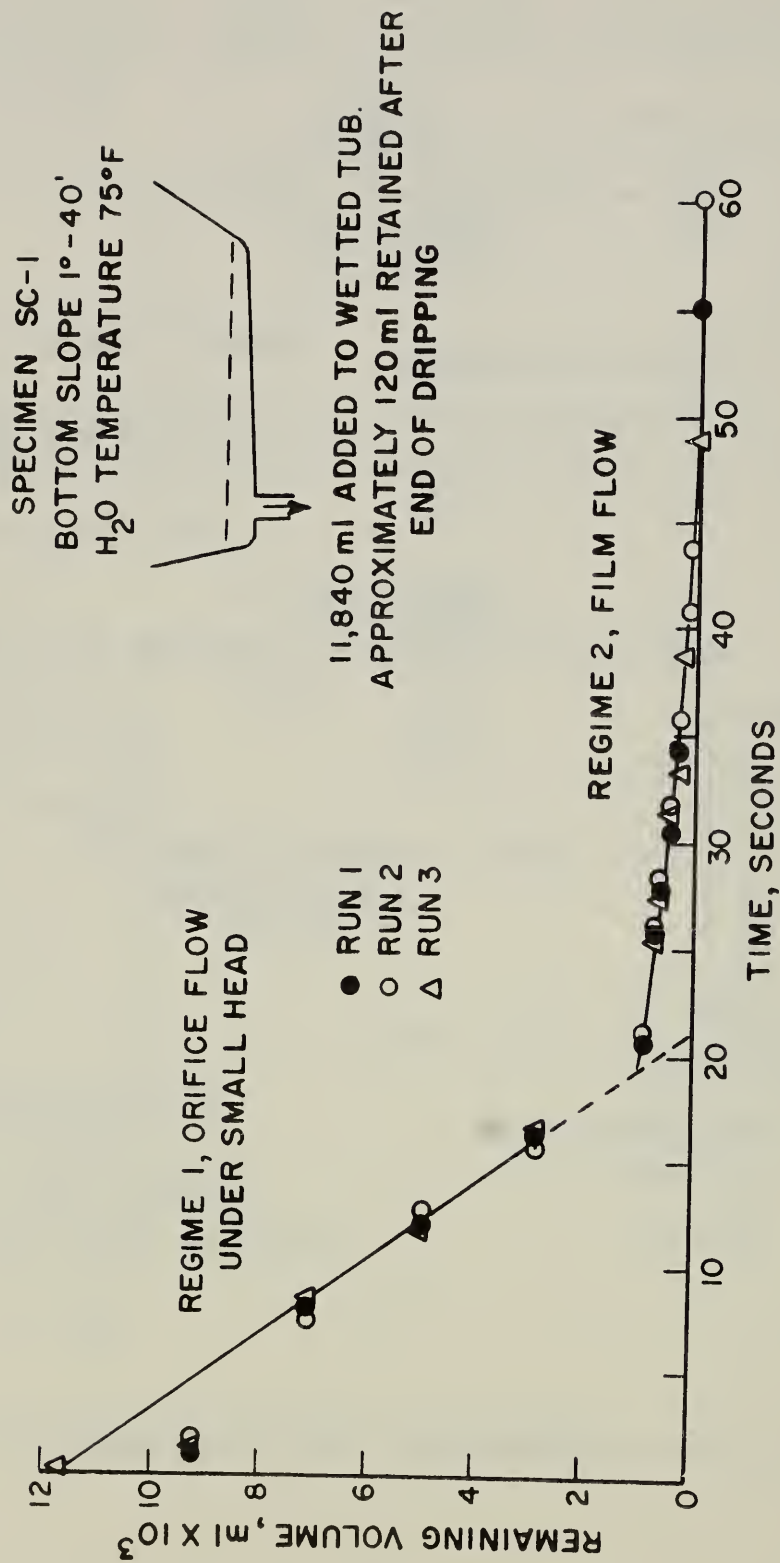

FIG.2.17-2 —DISCHARGE PATTERN FOR BATHTUB

SPECIMEN SC-1  
 11,840 ml ADDED TO WETTED TUB  
 H<sub>2</sub>O TEMPERATURE 76°F

AVERAGE VALUES

● 4°-0' SLOPE

△ 3°-10'

○ 1°-40'

▲ FLAT

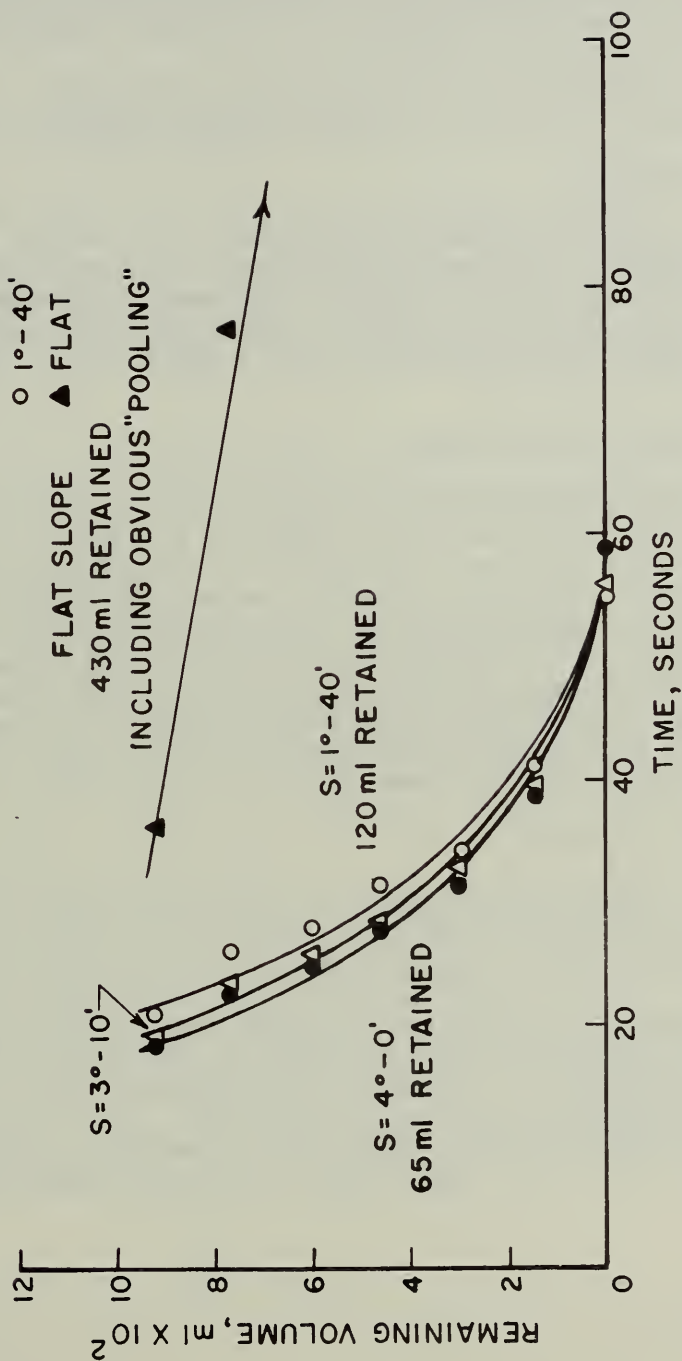

FIG. 2.17-3 — BOTTOM SLOPE EFFECT IN BATHTUB DRAINAGE TEST, REGIME 2

## 2.18 Hot Water Resistance (T302)

### a. Purpose and Scope

The purpose of this test is to evaluate the ability of a plumbing fixture to withstand exposure of the interior surface to hot water without blistering, cracking, checking, or loss of bond between surface coating and base material. Development work on the test has been carried out only on bathtubs. However, with further development work the test could probably be adapted to other fixtures.

### b. Recommended Test Method

#### (1) Apparatus

The apparatus required comprises a heat source, an immersion heating element, a water-circulating pump, a temperature control, and a dial gage graduated to 0.001 in. for measuring displacements. One such system is shown in Figures 2.18-1 and 2.18-2. The system shall be capable of maintaining a water temperature of 120°F ( $\pm 5^\circ\text{F}$ ) at any point in the tub.

#### (2) Supporting Structure

A supporting structure as specified in Sec. 2.2 shall be provided that is stable under the weight of a bathtub filled to the overflow outlet with water, and that will allow clearance under the bottom of the bathtub for deflection measurements with a dial gage. The bathtub shall be secured to the supporting structure as specified in Sec. 2.2. In addition, a drain fitting assembly shall be installed complete with overflow fitting and stopper. A flat surface shall be provided on the under-surface of the central point at the sump determined as specified in Sec. 2.2, Par. b(3), so that center deflections of the sump can be measured normal to bottom.

#### (3) Test Procedure

Clean the inside surfaces of the bathtub with water and mild soap or synthetic detergent, rinse with water, dry, and then inspect for surface defects using the procedure described in Sec. 2.8. Fill the fixture to the overflow outlet with water at cold-water supply temperature, drain and within 10 minutes after emptying determine the dial gage reading representing the elevation of the center of the underside of the sump. This reading shall constitute the zero reference for subsequent deflections. Next, fill the bathtub to the overflow outlet with clean tap water, set temperature control to 120°F, turn on heat source and start temperature recorder and



hot water circulating pump. After water temperature stabilizes, adjust thermostat so that temperature of the water at recorder sensor (point B in Figure 2.18-1) as measured with a calibrated thermometer is maintained at 120°F within a range of  $\pm 2^\circ\text{F}$ . Temperature measured with the thermometer approximately 1 inch from the fixture surface at eight points (two points near the bottom at approximately the third-points of the longitudinal center line, also two points each near front and rear walls and one point near each end wall at approximately halfway depth) shall not vary from 120°F by more than  $\pm 5^\circ\text{F}$ .

NOTE: Non-uniform temperature distribution may be corrected by adjusting circulating pump discharge rate or position of free ends of suction and/or discharge lines.

The test shall be stopped at intervals of 100 hours, the tub drained, and the fixture inspected for the appearance of damage in accordance with the procedure described in Sec. 2.8. Also, 30 minutes after draining determine the center deflection of the sump. After an aggregate exposure of 400 hours stop the test, inspect the fixture for the final time and make the final dial gage reading.

NOTE: The test may be terminated after any test interval if inspection shows that the fixture has failed the requirements specified in Par. 2.18c.

### (3) Information to be Reported

The test report shall include the following information:

1. Specimen identification, including overall dimensions.
2. Description of test frame and method of fastening tub to frame.
3. Results of visual inspections at beginning of test and at each successive inspection interval.
4. Deflection of center of sump, at each 100-hour interval.

#### c. Recommended Performance Requirements

The bathtub shall withstand exposure of the interior surface to water at a test temperature of 120°F for 400 hours without blistering, cracking, loss of bond between surface coating and base material, or other damage as detected by the surface inspection test of Sec. 2.8. In addition, residual deflection after 400 hours of exposure when measured 30 minutes after emptying bathtub shall not exceed 0.125 inches.

#### d. Test Results and Discussion

##### (1) Discussion of Existing Methods

Hot-water exposure tests have been prescribed for several sanitary plumbing fixture materials. Among these are the 100-hour boil test for small specimens of FRPE materials described in the August 1964 proposed revision of CS221-59, and the total immersion test of a complete fixture in boiling water described for vitreous-glazed earthenware in CS111-43. Hot-water exposure of small specimens by total immersion is involved in the tests for thermal shock and water absorption for vitreous china describe in CS 20-63 FS WW-P-541b-54. However, none of these tests subject the fixture to the type of exposure encountered in service; i.e., partially filling the fixture with hot water.

##### (2) Test Development

Three FRPE bathtubs were tested first as described in Sec. 2.18b, with the test temperature maintained at 200-212°F. The tests were terminated after an aggregate of 100 hours of exposure. The data are shown in Table 2.18-1. Blistering occurred in all three tests at exposure times of 25 hours or less. Cracking was observed in two of the three tests at 50 and 75 hours. Subsequently boil tests for 100 hours as prescribed in the August 1964 proposed revision of CS221-59 were made using specimens, 4 inches square, prepared by cutting from the undamaged areas of the tested fixtures; i.e., from above the water line. The results of these tests are shown in Table 2.18-2. Blistering, but not cracking, was observed with these specimens. The relatively early blistering observed on the plywood-backed specimens (PB fixture) indicates that the thermal insulation provided by base materials may reduce the resistance of gel coats to blistering. This increased thermal insulation could easily result in a higher temperature in the coating as well as at the coating-substrate interface.

Deflections of the bathtub sumps due to prolonged exposure to water at or near the boiling point are summarized in Table 2.18-1. In all three tests appreciable deflection recovery occurred upon emptying the bathtub, and recovery continued for some time afterwards. However, some residual deflection existed after periods of up to 72 hours. In one test, the lower rear wall of the sump assumed a noticeable permanent rearward set. This particular area was not supported by a reinforcement backing.

In preliminary development work, a porcelain enameled steel bathtub was tested at a temperature approaching the boiling point for 53

hours, including 50 hours of exposure essentially as described in Sec. 2.18b, and the balance from the hot water phase of 25 cycles of the thermal shock test described in Sec. 2.21. No noticeable effects were observed aside from a very slight dulling of the finish.

Two additional tests using whole FRPE bathtubs were made, one exposed to 160°F (±5°F) water and one to 120°F (±5°F). The results of the 160° test are shown in Table 2.18-1. As in the tests at the higher temperature, deflection recovery in the 160° test continued for at least 90 hours after emptying the tub. Blistering, however, did not appear until the 74-hour inspection.

In the 120° test (Specimen PC-2), inspections were made at the beginning, and at 74, 146, 241, 355, 500, 600, 796 and 1000 hours of exposure to 120°F (±5°F) water. Blisters were not observed until the 500-hour inspection. At that time, the defects comprised less than half a dozen slightly raised areas of circular (up to 1/8 in. diameter) or needle shape (up to 3/4 in. long). As in the earlier tests at higher temperatures, the blisters were less prominent after the bathtub had cooled. The 600-hour inspection showed little if any further change in the surface condition. However at 796 hours, fibre and blister prominence had increased, and a number of new raised areas were observed. Still further deterioration was noted at 1000 hrs. As before, some degree of recession was noted after cooling. Residual sump deflections taken immediately after draining the tub at the various inspection intervals ranged up to approximately 0.11 inch, with some characteristic deflection recovery after remaining empty for a period of hours at room temperature.

In short-time, hot-water load tests on FRPE bathtubs from 150 lb of water at approximately 115°F on which was superimposed a 150 lb concentrated load at the center of the sump bottom, maximum deflections of the sumps did not exceed approximately 0.05 in. These data are presented in Sec. 2.13.

These trials showed that the particular FRPE bathtubs furnished for test were incapable of withstanding exposure to hot water for long periods at temperatures of 160°F or greater without exhibiting surface defects. However, bathtubs in service are probably only rarely exposed to such temperatures and then probably for very short intervals of time.



Two series of 100-hour boiling water tests were performed on 4" x 4" flat specimens provided by manufacturers or specially prepared in the laboratory. The first series of tests was described in NBS Report 8656, pages 16-17. Equipment was used conforming to that specified under Par. 6.1.1 of the August, 1964 Proposed Revision of CS 221-59. The results of the first series of tests are summarized as follows:

<u>Material</u>	<u>Appearance After Boiling</u>
Porcelain enameled cast iron, SD105 <sup>a/</sup>	Dull and etched
Porcelain enameled steel, CID <sup>a/</sup>	Slightly dulled; slight yellowing
FRPE:	
Sanitary ware gel coat <sup>b/</sup>	Same as before treatment
Experimental sanitary ware gel coat <sup>b</sup>	Same as before treatment
Conventional boat gel coat <sup>b/</sup>	Badly checked and peeling
Sanitary ware gel coat <sup>a</sup>	Numerous blisters; discolored to a dirty yellow

a/ Specimen from bathtub manufacturer

b/ Laboratory specimen

In the above tests, the specimens were not preconditioned except by cleaning with 1% trisodium phosphate solution.

In the second series of tests on 4" x 4" flat specimens, the specimens were preconditioned with Bon Ami for 20 full strokes in a lapping machine, and gloss measurements made after careful cleaning and drying, and before boiling. The results were as follows:

<u>Material</u>	<u>Appearance After Boiling</u>	45° Specular Gloss	
		<u>Before Boiling</u>	<u>After Boiling</u>
Vitreous china <sup>a/</sup>	Slightly dulled	56.1	21.6
Porcelain enameled cast iron:			
CID 84 <sup>a/</sup>	Dull and etched surface	70.9	2.3
X 1 <sup>b/</sup>	Dull, etched, some yellowing	70.4	20.8
Porcelain enameled steel, SD 110 <sup>a/</sup>	Dull and etched surface	63.6	19.4
FRPE, sanitary ware gel coat:			
Al05 <sup>c/</sup>	Same as before boiling	14.9	22.1
PA 83 <sup>a/</sup>	Numerous blisters over entire surface	8.8	5.6

a/ Specimen from manufacturer of sanitary plumbing fixtures

b/ Acid resistant, class AA, dry process specimen obtained from manufacturer

c/ Laboratory specimen



Tests at low temperatures require long testing times. However, there was at least an indication from the data that low-temperature performance might be predicted from high-temperature data. The possible existence of an exponential relationship between water temperature and time-to-failure was indicated from the results of tests on three bathtubs of the same make, one specimen at each of the three temperatures. If this correlation could be satisfactorily established, a test temperature greater than 120° could be selected so that test duration could be reduced. However, there is not sufficient data at this time to recommend the higher test temperature.

### (3) Rationale for Test Selection

An exposure test of the entire bathtub (inside surface below overflow outlet level) is recommended for two reasons:

1. From a statistical basis the detection of susceptibility to deterioration on exposure to hot water is more certain with the use of a whole fixture than if only a few small specimens cut from the fixture were tested.
2. Any possible effects of unequal stress distributions and other characteristics that might be associated with curved surfaces in whole fixtures cannot be detected in hot water tests of small flat specimens.

It is recognized that the recommended test involves a prolonged exposure, whereas in service the exposure is typically intermittent. Thus, the recommended test does not incorporate thermal shock, nor does it allow for any possible effects caused by alternate wetting and drying. Some consideration was given to the desirability of combining both thermal shock and hot water resistance into a single test. A discussion of this possibility appears in Sec. 2.21. However, this will require further development work.

### (4) Rationale for Recommended Performance Level

The requirement of the appearance of no defects in a bathtub surface after a 400-hour exposure to water at 120°F is believed to be a reasonable requirement. A bathtub is meant for bathing and if blisters and cracks or other defects that seriously affect its usability appear after only short periods of service the fixture is not performing the function for which it was intended. If an average frequency of four baths per week and an average bathing time of 15 minutes is assumed, then the 400-hour requirement represents approximately 8 years of service. However, since most baths are probably taken at water temperatures appreciably less than 120°F, and since time-to-failure appears from the test results to be lengthened by lowering the temperature, 400 hours of exposure at 120°F could represent a normal service exposure of much longer than 8 years.

The types of defects that first appeared in the tests were not of a type that would have made the tubs immediately unusable in service, although their presence would have been undesirable.

The observed tendency of the blisters to recede on cooling does not suggest that their appearance is of no significance. When a blister occurs the original bond of the coating to the substrate is destroyed, and for this reason the coating may be subject to spalling at these blister points during later service. In fact, it is even possible that the small spalls observed on some of the older tubs in the field inspection of FRPE fixtures could have originated from this cause.

The selection of 0.125 in. as a limit on center deflection of the sump 30 minutes after draining the hot water from the bathtub is based on the following considerations:

1. A center deflection of 0.125 in. that uniformly diminishes with distance from the center should not present a drainability problem in bathtubs with bottom slopes comparable to those of current production. The deflection limit recommended may include an inherent safety factor, since the intermittent loading occurring during use would tend to cause less sump deflection in some materials than the continuous 120°F hot-water loading, and also because many polymeric materials (such as FRPE) will continue to recover for much longer periods than the 30 minutes specified in Par. 2.18c.
2. Field information on bathtubs did not show a significant incidence of drainability problems; hence, it may be inferred that sump-bottom deflection from hot-water exposure has not been a problem with the current materials. The FRPE bathtubs tested passed the recommended deflection requirement. Because of their particular properties, porcelain enameled metal bathtubs are not subject to permanent deflection from exposure to hot water. However, the recommended deflection limit is proposed as both necessary and desirable so as to prevent possible future use of materials that may have permanent deflections sufficiently high to adversely affect their drainability.

Table 2.18-1 Results of Hot Water Exposure Tests of FRPE Bathtubs at 205°F and 160°F Page 1

Specimen Identification	Approximate Water Temperature <u>°F</u>	Period of <u>Exposure</u> hrs.	Center Deflection of Sump Bottom		Surface Condition
			<u>Filled<sup>a</sup></u> in.	<u>Empty<sup>c</sup></u> in.	
PB-3	205	0	0.082 <sup>b</sup>	--	No defects
			.130	--	
		5	.326	--	---
			25	--	0.163 .105 <sup>d</sup>

Time lapse approximately 5 weeks. Deflections indicated below for Spec. PB-3 referenced to "zero" reading at later date.

New Start	.095 <sup>b</sup>	--	---
	.211	--	
50	.268	.055	A number of blisters 1/4 in. in diameter, especially in area of front radius. Longitudinal cracks in rear radius on both sides of overflow opening.
75	--	--	Greater number of blisters, ranging up to 1/4 in. in diameter. Largest blisters in corners. Blisters tended to recede upon cooling. Fiber impressions evident. Additional cracks especially at ends, some in branching pattern.
100	.290	.047	More blisters than at 75 hr, some up to 7/16 in. across. Recede somewhat on cooling. Bottom warped outward near edge of plywood reinforcement at back of sump..Cracking worse than at 75 hr, length of cracks ranging up to approx. 12 in.

Specimen Identification	Approximate Water Temperature °F	Period of Exposure hrs.	Center Deflection of Sump Bottom		Surface Condition
			Filled <sup>a</sup> in.	Empty <sup>c</sup> in.	
PC-4	205	0	0.059 <sup>b</sup> .077	-- --	No defects
		1	.093	0.024	Two small blisters near center of bottom.
		3	.106	.027	A number of additional blisters.
		6	.101	.031	A B C <sup>o</sup> (Hot Tub) 31 4 0
		9	.109	.036	A B C <sup>o</sup> (Hot Tub) 40 4 0
		25	.109	.038 .033 <sup>e</sup> .030 <sup>f</sup>	A B C <sup>o</sup> (Hot Tub) 45 6 0
		50	.119	.045 .030 <sup>g</sup>	A B C <sup>o</sup> (Cold Tub) 28 4 0 Many large blisters just below water line. Size diminished on cooling.
		75	.143	.058 .037 <sup>h</sup>	A B C <sup>o</sup> (Cold Tub) 24 2 0 Two hours after draining, blister counts of 20 to 80 were obtained from randomly spaced 6-in. circular areas on sidewalls, ranging up to 3/16 in. in diameter (up to 1/8 in. on bot- tom). Needle-shaped raised areas approx. 1/2 to 3/4 in. long, particularly on sidewalls. Two small areas on lower sidewall contained numerous short, parallel cracks.
		100	.143	.062 .038 <sup>i</sup>	A B C <sup>o</sup> 18 - - (Hot Tub) 9 - - (Cold Tub)



Specimen Identification	Approximate Water Temperature °F	Period of Exposure hrs.	Center Deflection of Sump Bottom		Surface Condition
			Filled <sup>a</sup> in.	Empty <sup>c</sup> in.	
PD-2	205	0	0.034 <sup>b</sup>	--	No defects
			.034	--	
		25	.048 <sup>b</sup>	0.003	Surface below water line covered with numerous tiny blisters, except in front corners.
			.021	.012 <sup>j</sup>	
		50	.045 <sup>b</sup>	.0	Blisters increased in number (1/16" to 1/8"). All areas below water line blistered, many blisters joined with adjacent blisters.
			.021	.012 <sup>k</sup>	
		75	.010	--	Blisters flattened out considerably, many having burst open.
			.0	--	
PC-3	160	0	.122	--	No defects
			.146	.053	
		25	--	--	No defects
			.155	--	
		72	.266	--	Approx. 20 blisters on finished surface of tub bottom, ranging from 1/8 in. to 1/4 in. in diameter. Blister prominence decreased upon cooling.
			--	.080 <sup>l</sup>	
		74	--	.063 <sup>l</sup>	Blisters noticeably less prominent. Three new blisters approx. 1/4 in. in diameter on concave surface of an inside corner slightly below water line. Outlines of numerous filaments of fiberglass.
			--	.054 <sup>m</sup>	
			--	.049 <sup>n</sup>	
		101	--	--	

Table 2.18-1 Results of Hot Water Exposure Tests of FRPE Bathtubs at 205°F and 160°F (Continued)

Notes:

- a. Water at temperature in Column 2 except where otherwise noted.
- b. Water at cold water supply temperature.
- c. Measured immediately after emptying except where otherwise noted.
- d. Measured after tub had been empty for 25 min.
- e. Measured after tub had been empty for 1/2 hr.
- f. Measured after tub had been empty for 1-1/2 hr.
- g. Measured after tub had been empty for 24 hr.
- h. Measured after tub had been empty for 3 hr.
- i. Measured after tub had been empty for 1 hr.
- j. Measured after tub had been empty for 42 hr.
- k. Measured after tub had been empty for 72 hr.
- l. Measured after tub had been empty for 2 hr.
- m. Measured after tub had been empty for 25 hr.
- n. Measured after tub had been empty for 90 hr.
- o. Designations A, B and C identify 6-in. circular areas on longitudinal centerline of finished surface of bottom of bathtub. A was at mid-point, C adjacent to drain, and B at opposite end of tub. Numbers indicate blister counts in the respective areas.

Table 2.18-2 Results of 100-hr. Boil Test of 4" x 4" FRPE Specimens Cut from Above Waterline of Whole Bathtubs Previously Subjected to 100-hr. Boil Test.

Specimen Identification	Surface Condition at Indicated Time			
	25 hr.	50 hr.	75 hr.	100 hr.
PB-3(1), plywood backed	Many small blisters.	Blisters slightly enlarged.	Some bursted blisters.	Many bursted blisters, resembling peeling paint.
PB-3(2), plywood backed	Many small blisters.	Blisters slightly enlarged.	Some bursted blisters.	Many bursted blisters, resembling peeling paint.
PB-3(3), no backing.	Few blisters.	Same as at 25 hrs.	Same as at 50 hrs.	Many blisters pin-point size to 1/4 in. diameter.
PB-4(1), no backing.	No noticeable change.	No noticeable change.	Three blisters 1/8"-3/16" dia, fiber impressions prominent.	Several additional small blisters.
PC-4(2), no backing.	No noticeable change.	No noticeable change.	Fiber impressions beginning to develop.	Approx. 12 blisters ranging up to 3/8 in. in diameter.
PC-4(3), no backing.	No noticeable change.	No noticeable change.	Fiber impressions beginning to develop.	Approx. 12 blisters not as pronounced as spec. PC-4(2), receded upon cooling.
PD-2 (6 specimens, no backing).	No noticeable change at 24 hrs.	Gel coat on all specimens covered with tiny blisters, similar to pebble-finish paint surface (48 hrs.).	Blisters on all specimens larger than 48 hrs.	Blisters burst on all specimens, leaving surface similar to peeling paint.

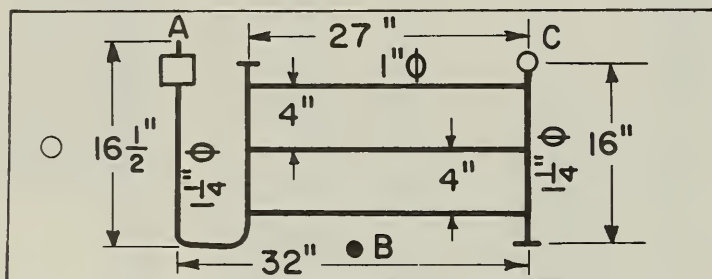
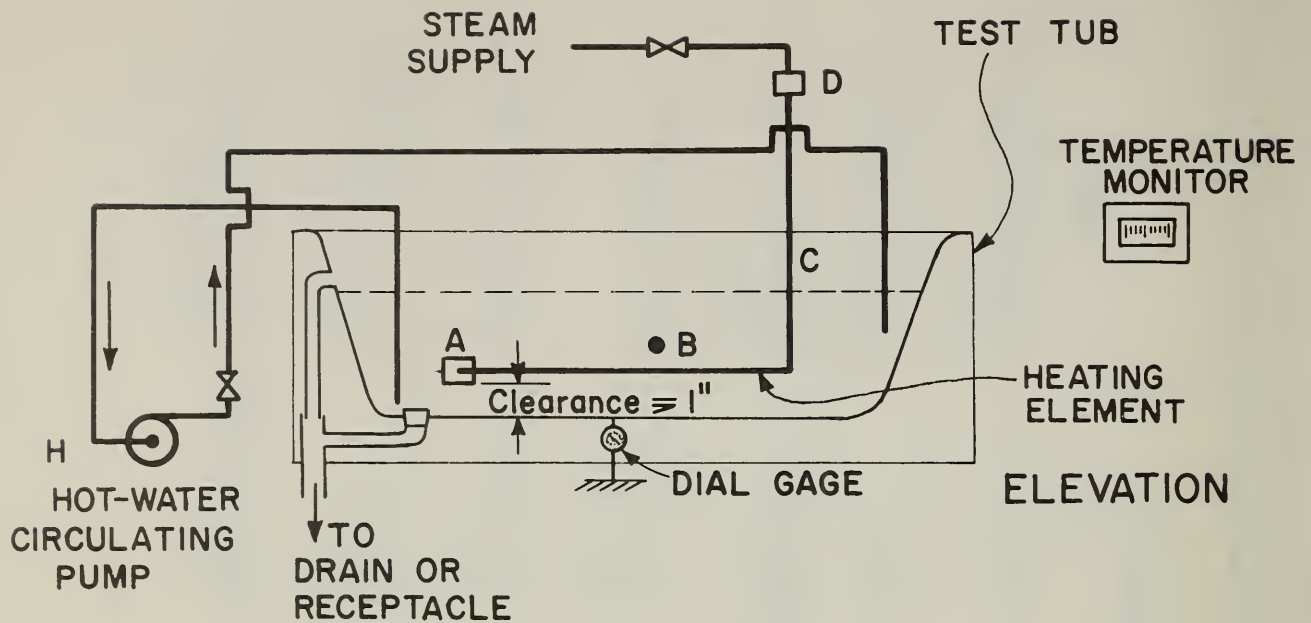

#### PLACEMENT AND DIMENSIONS OF HEATING ELEMENT IN TEST TUB

MATERIAL: Type L Copper Water Tube

#### LEGEND:

- A. Steam Trap Safe for Use at Line Pressure --Opens to Discharge Condensate into Test Tub
- B. Thermostat and Recorder Sensor Location Approx, Mid-depth and Mid-length, 2" to 4" from Wall
- C. Riser, 3/4" Copper or Brass Pipe
- D. Solenoid Operated Steam Valve, Nominal 3/4" Dia.
- H. Pump Capable of Circulating 10 gpm through Suction and Discharge Lines.

FIG. 2.18-1 APPARATUS FOR HOT WATER RESISTANCE TEST.



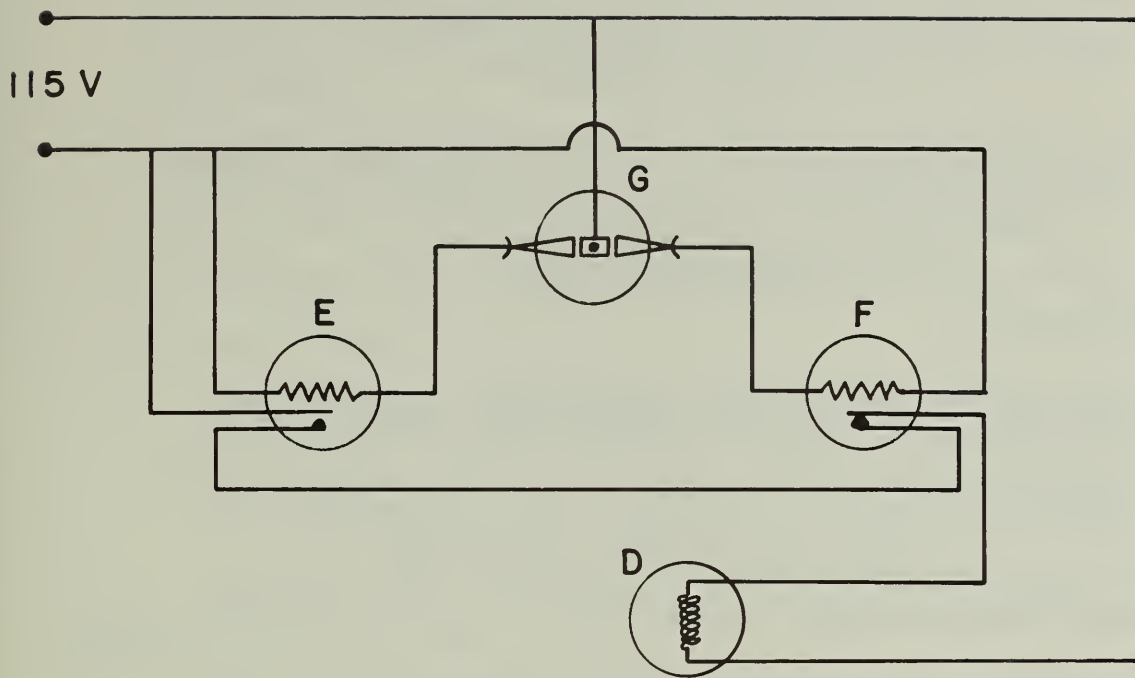

D - SOLENOID OPERATED STEAM VALVE, NOMINAL 1" DIA.

E - 45 SEC. TIME DELAY RELAY, CONTACTS N.O.

F - 2 SEC. TIME DELAY RELAY, CONTACTS N.C.

G - BI-METALLIC THERMOREGULATOR - 3 WIRE CONTROL,  
FOR USE IN WATER, RANGE -100° TO +350°F.

FIG. 2.18-2 TEMPERATURE CONTROL WIRING DIAGRAM.

## 2.19 Cigarette Burn Resistance (T303)

### a. Purpose and Scope

The purpose of this test is to evaluate the ease of removal of chars or stains caused by lighted cigarettes that are left in contact with a flat surface of a sanitary fixture.

### b. Recommended Test Method

#### (1) Test Procedure

Select any three contemporary but popular brands of cigarettes and designate them brands A, B, and C, respectively. Remove three cigarettes from a freshly opened package of brand A, light each one, and immediately after lighting, place each burning cigarette on any flat, horizontal surface of the fixture, with the burning end not less than 1/4 inch from a fixture edge. If the fixture has no suitable flat, horizontal areas, the fixture may be tilted so that a flat area will be horizontal, or, alternatively, flat specimens may be cut from the fixture.

The burning ends of the cigarettes shall be separated during test by a distance of at least six inches. After 2 minutes ( $\pm 2$  seconds), remove each cigarette from the fixture and allow the tested area to cool to room temperature. Repeat the same operations and procedures with three cigarettes of brand B, placing each one on an area of the fixture adjacent to the earlier test areas. Finally, repeat the same operations and procedures with cigarettes of brand C.

After all test areas have cooled to room temperature, assign a burn rating to each test area on the basis of the rating method shown in Table 2.19-1.

To evaluate burn ratings of 80 and lower, use a 1/4-inch wide strip of 220 mesh abrasive paper (6/0) fastened to a rigid backing strip to abrade away the coating at the test areas until a depth is reached where no more than a faint trace of discoloration remains. Measure thickness of coating removed with a depth gage that can be read to 0.2 mils (0.002 inch). Record these readings and, in addition, on any three of the test spots, continue to abrade the coating until the substrate becomes visible. Measure these depths and designate the average as the coating thickness. Compute for each spot the percent of the coating thickness that must be removed to a point where only a faint trace of the discoloration remains.

After burn resistance ratings have been assigned to each test area in accordance with the rating method, add all of the nine ratings and divide the sum by nine to obtain the burn resistance rating of the fixture.

(2) Information to be Reported

The following information shall be listed in the test report:

1. The three brands of cigarettes that were selected for testing.
2. Total thickness of coating.
3. Depth of coating removed at each test spot and average of the three depth measurements for each of three cigarette brands.
4. The assigned cigarette burn resistance rating for the fixture.

c. Recommended Performance Requirement

The burn resistance rating of the fixture shall be not less than 50 when measured as prescribed in Par. 2.19(b).

d. Test Results and Discussion

(1) Discussion of Existing Methods

A search of the literature disclosed only one test method for cigarette burn resistance. This appeared as one part of ASTM Designation: D 1300-53T entitled Tentative Specifications and Methods of Test for Laminated Thermosetting Decorative Sheets. This particular test uses a calibrated automobile cigarette lighter with a controlled wattage input placed 0.313  $\pm$  0.003 in. from the surface of the specimen. Heating of the surface is by radiation. Failure is defined as evidence of blistering, permanent discoloration, or charring after 110 sec. of exposure for the standard grade of material and 10 min. for the cigarette-proof grade.

(2) Test Development

Consideration of the aforementioned ASTM test procedure indicated that (a) it might be unnecessarily complex and involved as a test for sanitary ware, and (b) the small lighter source might not simulate an actual burning cigarette since the heating of the test surface is almost entirely by radiation, whereas, when a lighted cigarette is placed on a surface, some of the heating is by

conduction. As a result of these considerations the development of a new cigarette burn test was initiated which led to the recommended test method described in Par. 2.19(b).

(a) Effect of time of contact

Figure 2.19-1 shows the results of a series of tests made on one fiber glass resin specimen with a gel coat thickness of 22 mils. It can be seen that char depth goes up rapidly with the time of contact. Partly on the basis of these results, but mostly from considerations of the average time of contact that might be expected in service, a contact time of 2 minutes was proposed for the standard condition.

(b) Effect of cigarette brand

Four cigarette brands were tested on the same specimen. The results are summarized in Table 2.19-2.

The difference in the char depth averages for the various brands are not statistically significant at the 95 percent confidence level except for the "Kools" which gave significantly lower char depths than "Winston" and "Lucky Strike". The burn test rating of the specimen for all four brands, however, was 60.

(c) Burn ratings of porcelain enamels and vitreous china

Burn ratings of both porcelain on steel and cast iron and the glaze on vitreous china were 100 when measured according to the system outlined in the table. This rating might drop for abraded surfaces since condensed tars would undoubtedly be more difficult to remove from the roughened finishes.

(d) Effect of gel coat thickness

Although not studied systematically, there was some evidence that char depth increases with gel coat thickness. A char depth of 4.6 mils was measured with "Winstons" for a 22 mil thick gel coat as against a char depth of 1.9 mils for what was presumably the same gel coat with a thickness of 10.2 mils. The burn resistance ratings of the two specimens would, according to Table 2.19-1, be 50 and 60, respectively.

(e) Comparison of char depths determined by two operators

Two different operators evaluated the burn resistance of a 4- by 4-in. fiber glass resin specimen with a 10 mil thick gel coat. "Winston" cigarettes were used. The results follow:



Char Depth in Mils

<u>Spot No.</u>	<u>Operator No. 1</u>	<u>Operator No. 2</u>
1	2.6	1.8
2	2.2	2.0
3	1.5	2.0
4	1.8	2.2
5	1.8	1.4
6	<u>1.9</u>	<u>2.0</u>
Avg.	1.97	1.90
S.D.	.35	.25

There is no significant difference between the two averages at the 95 percent confidence level.

(f) Burn resistance ratings for specimens of Formica and Lucite

A small specimen of laminated thermoplastic sheet (Formica-mottled grey) was tested with "Winston" cigarettes. The coating thickness was 10.7 mils while the backing sheet was .050 in. thick. No metal foil was laminated into the structure. No charring was observed at any of the three test areas. The condensed tars present at each area were removable by dry rubbing; hence, the cigarette burn resistance rating for this particular Formica specimen was 100.

The average char depth on a 3/8-in. thick specimen of clear Lucite was measured as 2.1 mils. Since no coating was present, the burn resistance rating was determined as specified in the footnote of Table 2.19-1. The burn resistance rating was 60 for this particular specimen.

(g) Burn resistance ratings of FRPE fixtures

The burn resistance ratings were obtained on two FRPE bathtubs. No difficulties were encountered in performing the tests. Both units gave a burn resistance rating of 70.

(3) Rationale for Test Selection

Admittedly, the proposed test tends to be somewhat qualitative, especially with respect to the end point, which depends both on the judgment and visual acuity of the observer. However, since nine burned areas are evaluated, and since char depths obtained over a relatively wide range of percentage loss in thickness yield the same burn resistance rating, high scatter in results among the observers would not be expected. One desirable feature of the test is that it exactly simulates the performance characteristic that is being evaluated.

(4) Rationale for Recommended Performance Level

Lighted cigarettes are occasionally placed on the flat ledges of bathtubs while the person using the bathroom is performing some such natural function as shaving or washing of hands. The field survey made near the beginning of the project showed that burns from this practice were not uncommon on bathtubs with organic finishes. At the same time, however, it was found that once a burn had occurred, a polyester gel coat could be restored to almost its original appearance without the need for an expensive or complex repair operation or of the removal of an excessive amount of coating material. Other future organic finishes might not have this property. Therefore, it would seem desirable to require that the cigarette burn resistance be approximately as great as the currently produced polyester gel coats.

Table 2.19-1 Criterion for Rating Cigarette Burn Resistance

Cigarette  
Burn  
Rating

100	Stain removable by dry rubbing with a soft cotton cloth.									
90	Stain removable by wet rubbing with a soft cotton cloth.									
80	Stain removable by any scouring treatment that does not measurably decrease the coating thickness.									
70	Stain eliminated by removal of not more than 10% of coating thickness <sup>a/</sup>									
60	"	"	"	"	"	"	"	20%	"	"
50	"	"	"	"	"	"	"	30%	"	"
40	"	"	"	"	"	"	"	40%	"	"
30	"	"	"	"	"	"	"	50%	"	"
20	"	"	"	"	"	"	"	60%	"	"
10	"	"	"	"	"	"	"	70%	"	"
0	Stain not eliminated by removal of 70% of thickness.									

<sup>a/</sup> For molded fixtures with no coating, burn ratings of 70 and lower shall be based on measured char depths only. If, for these fixtures, the stain is eliminated by removal of not more than 2 mils of material from the surface, the burn resistance shall be 70; by not more than 4 mils, 60; by not more than 6 mils, 50; by not more than 8 mils, 40; by not more than 10 mils, 30; by not more than 12 mils, 20; and by not more than 14 mils, 10. If the stain is not eliminated by removal or 14 mils from the surface, the burn rating shall be zero.

Table 2.19-2 Summary of Cigarette Burn Tests on Two Fiber Glass Specimens with Polyester Gel Coats

<u>Spec. No.</u>	<u>Coating Thickness</u> mils	<u>Cigarette Brand</u>	<u>Test Operator</u>	<u>No. of Tests</u>	<u>Avg Char. Depth</u> mils	<u>Std. Dev.</u>	<u>Cigarette Burn Rating</u> <u>a/</u>
PA-1 <sup>b/</sup>	10.2	Winston	1	6	1.97	0.35	60
PA-1	10.2	Winston	2	6	1.90	0.25	60
PA-1	10.2	Camel	1	6	1.72	0.22	60
PA-2 <sup>c/</sup>	10.0	Winston	2	6	1.90	0.10	60
PA-2	10.0	Lucky Strike	2	6	1.90	0.10	60
PA-2	10.0	Kool	2	6	1.63	0.31	60

a/ See Table 2.19-1 for procedure used to assign rating.

b/ Thickness of fiber glass-resin backing, 0.14 in.

c/ Thickness of fiber glass-resin backing, 0.11 in.



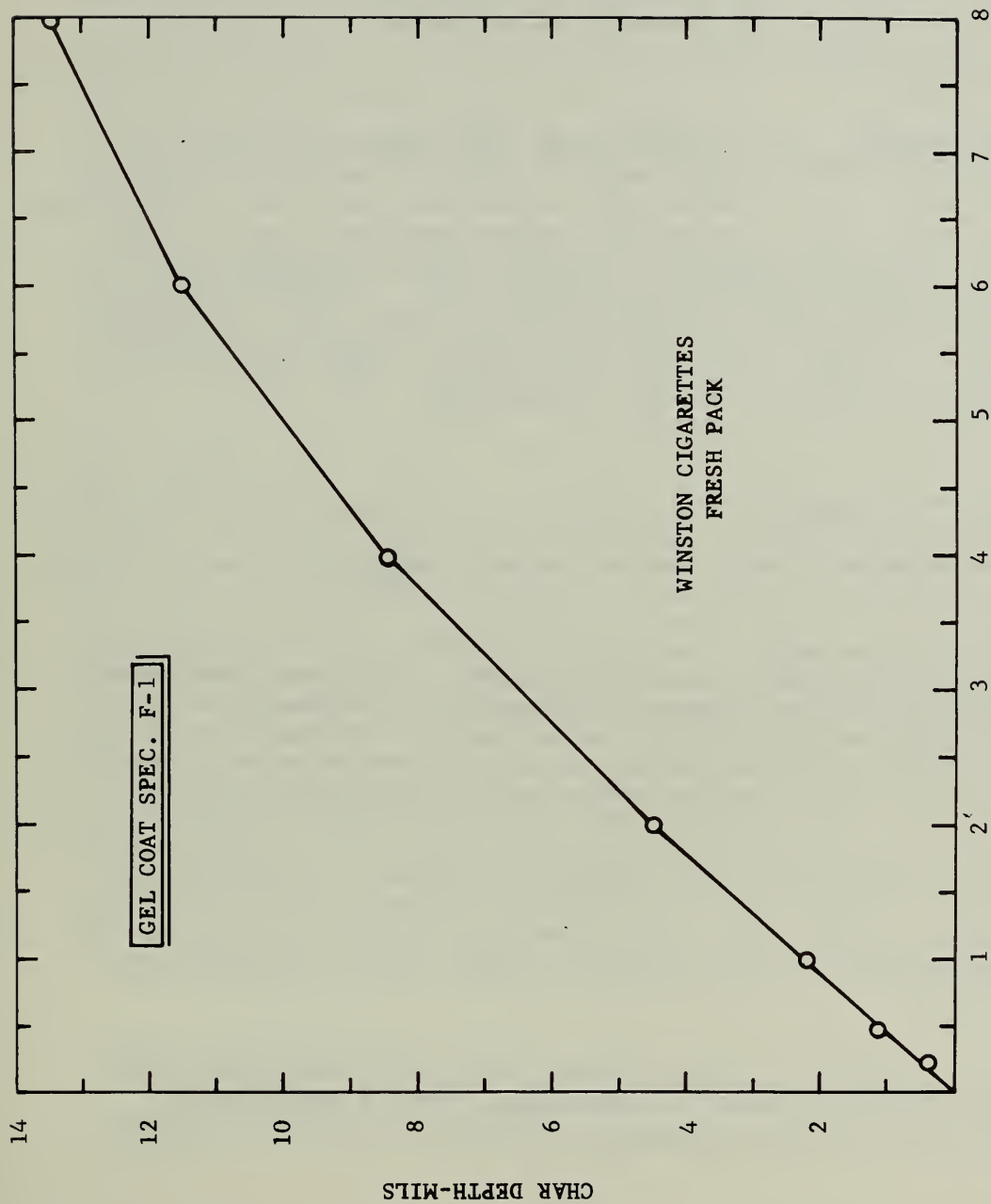

TIME OF CONTACT WITH BURNING CIGARETTE-MIN.

Fig. 2.19-1 Char Depths for a 22-Mil Polyester Gel Coat on a 0.10-in. Fiber Glass-Resin Backing

## 2.20 Radiant Heater Resistance (T303A)

### a. Purpose and Scope

The purpose of this test is to evaluate the resistance of a sanitary plumbing fixture to permanent damage caused by a radiant heater placed near the fixture.

### b. Recommended Test Method

#### (1) Apparatus

Radiant Heater. The radiant heater to be used for the test shall consist of a Sears Roebuck Model 135.71600, or equivalent. This is a 650 watt, 120 volt heater that is available from most Sears, Roebuck and Company stores. The heating element operates in an air atmosphere. A 10-in. bright-metal parabolic mirror placed behind the heating element collimates the radiant flux. The front safety grill of the heater shall be removed prior to testing. Also, the heater shall be operated at the same voltage to  $\pm 2$  volts for all tests described herein. In addition, the reflector shall be cleaned of accumulated dust and dirt prior to each use.

Black-Panel Radiometer. A black-panel radiometer is required. This shall be constructed as specified in Fig. 2.20-1 (Part A). A null-type potentiometer (or a millivoltmeter) readable to 0.1 mv is required to measure the response of the radiometer thermocouple.

Fig. 2.20-1 specifies that a flat black paint shall be applied at a thickness of 0.002 in. to the sensing area of the radiometer probe. This paint film may blister if the temperature of the probe is raised too rapidly during the first heat-up. Therefore, the paint film shall be cured prior to test by moving the probe very slowly toward the radiant heater until a probe temperature of 250°F is indicated. The probe shall then be maintained at this temperature for 15 minutes to complete the curing, after which the paint surface shall be inspected for the presence of blisters. If blisters are present, the probe shall be repainted, and the paint film cured with a slower heating cycle. In no case shall the probe be used for the testing described herein unless the paint film is completely free of blisters.

The paint used as the probe coating shall be 3M Brand Black Velvet Coating (101-C10 Black), or equivalent. This is available in 6-oz spray cans from the Reflective Products Division, 3M Company,

St. Paul, Minnesota. The required 0.002-in. thickness is achieved with this paint by spraying as two coats but without permitting complete drying between the two applications. Film thickness can be determined by micrometer measurements before and after application.

## (2) Test Procedure

### A. Calibration of Radiant Heater Response with Black-Panel Radiometer:

Mount the heater and radiometer on a flat, horizontal surface using an arrangement such as that suggested in Fig. 2.20-1 (Part B). Then, with the temperature in the test room at  $75 \pm 3^\circ\text{F}$ , place the probe at a distance of 27-in. from the face of the heater. Position the probe with the painted surface facing the heater and, also, with the center of the probe at the same height as the center of the reflector, and, in addition, center the probe with respect to the horizontal axis of the heater.

After positioning the heater, turn on the heating element and, after 5 minutes, measure the millivolt response from the probe thermocouple. Then, without turning off the heater, move the probe 1/2 inch in a horizontal direction and after 2 minutes, again measure the millivolt response. Repeat this operation moving the probe 1/2 in. in a lateral direction after each measurement until a position is reached that is approximately coincident with the outer rim of the reflector on the heater. The maximum reading obtained during this lateral scan shall then be taken as the millivolt response of the radiometer at the 27-inch distance.

Next, repeat the procedures outlined in the preceding paragraph with the probe placed 24, 21, 18, 15, 12, 9, and 6 inches from the heater face, being certain in each case that the probe face is parallel to the front edge of the reflector on the heater. After completing these measurements, convert the maximum millivolt readings obtained at each distance to temperature in  $^\circ\text{F}$  using the standard conversion tables for Chromel-Alumel thermocouples given in ASTM Procedure: E230-63. In effect, these maximum temperatures at each distance represent a flux density calibration for the radiant heater.



Note: These maximum temperatures are referred to later as equivalent black-panel radiometer temperatures

B. Testing of Fixture: Place the fixture to be tested in its normal use position permitting it to rest freely on a horizontal heat-resistant surface. No closures shall be used at the fixture ends.

Next, select a vertical area near the center of the fixture that might be exposed in service to the flux from a portable radiant heater. For a bathtub with a front apron, the selected test area shall be near the center of the apron while for other fixtures, such as a shower stall, the test area shall be any outer vertical surface. Note: On fixtures other than bathtubs, only a part of the collimated flux may strike the test area.

The temperature of the testing room shall be  $75 \pm 5^\circ\text{F}$ . The fixture shall be stored in the room for at least four hours prior to testing to permit it to reach temperature equilibrium. As soon as this equilibrium has been established, position the reflector of the heater so that the front edge of the reflector is parallel to the test area and at a distance of 27 inches from the fixture when measured from the outer rim of the reflector to the area to be tested. Also, adjust the height of the heater so that the collimated flux strikes approximately midway between the top and bottom of the test area.

After completing this positioning, turn on heater and expose the test area for  $15 \pm 1/4$  minute to the radiant flux. Note: The timing shall start when the heater is turned on rather than when it reaches its operating temperature. If no damage to the fixture is observed when examined within 2 minutes after turning off the heater, move the heater 3 inches closer to the test area (24-in. distance) and repeat all operations specified above.

Note: For the purposes of this test, damage shall consist of any cracking, blistering, and discoloration of the test surface as well as any distortion or buckling of the fixture.

Next, continue the testing<sup>by</sup> moving the heater 3 inches closer to the test area after each 15-minute exposure period until a distance is reached where the 15-minute treatment causes some observable damage to the fixture. The radiant heater resistance rating of the fixture shall then be the equivalent black-panel radiometer temperature for this distance. Note: If no damage occurs at the 6-inch distance, the radiant heater resistance rating shall be reported as greater than the equivalent radiometer temperature at 6 inches. Likewise, if damage is observed at the 27-inch distance, the resistance rating shall be reported as less than the equivalent radiometer temperature at 27 inches.



### (3) Information to be Reported

The following information shall be included in the test report:

1. Type of radiant heater, including manufacturer's name and model number.
2. Type and thickness of paint used on black-panel radiometer probe.
3. Type of instrument used for measuring millivolt response of probe thermocouple.
4. Temperature of room in which measurements were made.
5. Distance between heater and fixture at which first damage was observed.
6. Type of damage, if any, that resulted from the radiant-heater treatment.
7. Radiant-heater resistance rating of fixture in °F.

#### c. Recommended Performance Level

The radiant-heater resistance rating of the fixture shall be not less than 215°F when measured by the methods and procedures specified in Section 2.20(b). This rating is the equivalent black-panel radiometer temperature for the heater distance at which first damage to the fixture is observed.

#### d. Test Results and Discussion

##### (1) Discussion of Existing Methods

A search of the test literature failed to reveal any earlier tests for the resistance of a fixture material to damage from radiant heaters.

##### (2) Test Development

The first tests were made with 4x4 in. specimens of FRPE mounted, face forward, in a small backing enclosure of 1/4-in. plywood. A small wire thermocouple was cemented into a hole drilled from the back of the specimen to the gel-coat interface. The hot junction was positioned so as to be touching the gel coat. Indicated temperatures were recorded as the specimens were moved inward toward two types of radiant heaters. Results obtained with two FRPE specimens for this type of testing are shown in Fig. 2.20-2. The only permanent damage observed in these tests was a discoloration (yellowing) of the specimen after exposure at 6 in. to the 650-watt heater.

Because of difficulties involved in standardizing the treatment described above, and also because thermal stresses encountered in a fixture would not be duplicated in a 4x4-in. specimen, further work on this method was terminated. Instead, emphasis was placed on the exposure of actual fixtures to the radiant flux from a commercial heater. However, since no two heaters could be depended upon to give the same radiant flux per unit area at the same distance from the heater, it was necessary to devise a simple method of calibration. The method that was devised is described in Sec. 2.20(b). Although a more sophisticated calibration approach might have been used that would involve, among other things, expensive calibrated radiometers with infrared windows, such an approach was not believed justified for the radiant heater test. Results of measurements made with three different probes are given in Table 2.20-1. It will be noted that the three probes are in reasonably good agreement. The maximum difference between probes was 13°F. This occurred at the closest distance of approach to the heater.

Table 2.20-2 lists the results of radiant heater tests made on four FRPE bathtubs. Position No. 1 is the test area specified for bathtubs in Sec. 2.20(b)2. Of the three tubs that could be tested in this area (PB-2, PB-4 and PD-1), only two met the recommended performance level of a radiant heater resistance rating of not less than 215°F. The third (PB-2) showed a blister at 18 inches (203°F rating). This blister almost completely receded on cooling. Nevertheless, the bond between coating and substrate had been ruptured by the treatment and this could easily lead to later deterioration.

### (3) Rationale for Test Selection

Numerous alternative approaches might be used to evaluate the radiant heater resistance of a fixture. One might be to place a specimen cut from the fixture into an oven and determine the temperature at which deterioration was first observed. Such a method would not be simulative, however, since when a fixture is exposed to the flux from a radiant heater, heating is from one side only. Also, the temperature reached by a given material during radiant heating is strongly dependent on its infrared absorptance and emittance while in an oven all specimens will reach the same temperature irrespective of the thermal radiation properties of the surface layer.

The particular test recommended is believed to closely simulate the conditions that exist when a portable radiant heater is placed on the floor of a bathroom in such position that it faces a bathtub. Exposure for 15 minutes seems a reasonable time although longer times might have been specified. Built-in panel heaters (either gas or electric) might operate almost continuously in a bathroom during cold

weather. Heaters of this type, however, are normally positioned further from the fixture and hence the flux per unit area falling on the fixture would not reach the high values encountered with the portable heaters.

(4) Rationale for Recommended Performance Level

The recommended performance level requiring that the fixture have a radiant-heater resistance rating of 215°F represents the condition that exists when a typical portable heater with a power of 650 watts is placed approximately 15 inches from an exposed area of the fixture. This distance appears to be a reasonable one since, if the heater was placed closer than about 15 inches to one of the current FRPE fixtures, the occupant could be forewarned of impending damage to the fixture by a rather strong odor of styrene.

Long-time effects from radiant heat at lower flux densities than that represented by a 650-watt heater at 15 inches were not investigated because of time limitations. However, it seems unlikely that any damage from this type of treatment would be of especially serious nature.

The 15-minute time period specified in Sec. 2.20b(2)B is admittedly arbitrary. It was selected as being reasonably representative of the time that a portable heater might be left on in a bathroom.

Table 2.20-1 Results with Three Black-Panel Radiometer Probes  
Prepared in Accordance with Sec. 2.20b(1).

<u>Distance</u> <u>from Heater</u> <sup>a/</sup> <u>in.</u>	<u>Maximum Radiometer Probe Temperature</u>			
	<u>Probe</u> <u>No. 1</u> <u>°F</u>	<u>Probe</u> <u>No. 2</u> <u>°F</u>	<u>Probe</u> <u>No. 3</u> <u>°F</u>	<u>Average</u> <u>°F</u>
27	156	156	160	157
24	169	173	173	172
21	195	186	186	189
18	208	203	199	203
15	221	212	214	216
12	230	225	230	228
9	243	238	247	243
6	278	265	278	274

a/ Sears Model 135.71600, 650-watt heater.



Table 2.20-2 Results of Radiant Heater Tests on FRPE Bathtubs

<u>Tub No.</u>	<u>Pos. of Test<sup>a/</sup> Area</u>	<u>Damage Distance<sup>b/</sup> in.</u>	<u>Description of Damage</u>	<u>Rad. Heater Resistance Rating</u> °F
PB-2	1	18	One blister, 2 1/2" diam.	203
	2	12	Slight discoloration	228
	3	12	Slight discoloration	228
PB-4	1	12	Slight discoloration	228
	2	15	Blister, 2 1/4" diam.	216
	3	18	Blister, 2 1/2" max. dimension	203
PC-1 <sup>c/</sup>	2	6	Slight discoloration	274
	3	6	Slight discoloration	274
PD-1	1	12	Slight discoloration	228
	2	6	Slight discoloration	274
	3	6	Slight discoloration	274

a/ No. 1 - on apron midway between ends of tub.  
 No. 2 - on apron near drain end.  
 No. 3 - on apron at end opposite drain.

b/ Measured from front rim of reflector on heater to tub apron.

c/ Test made on fixture that had been cut in half for other testing.

(A) BLACK-PANEL RADIOMETER

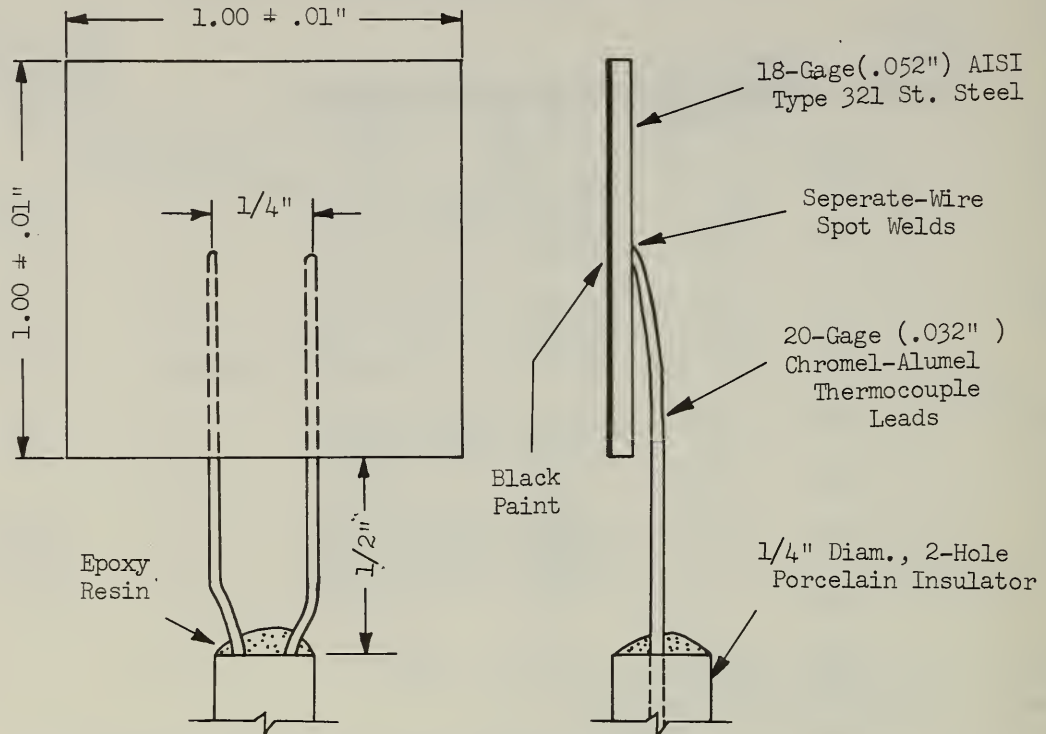

Note: Black paint to be sprayed to a thickness of 0.002". Abrade surface prior to spraying with 400C silicon carbide paper.

(B) SUGGESTED TEST ARRANGEMENT

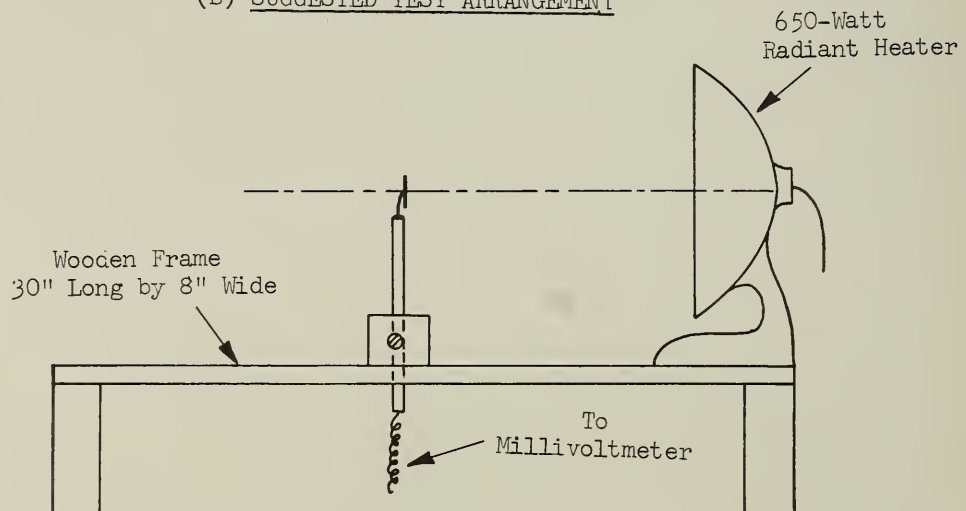
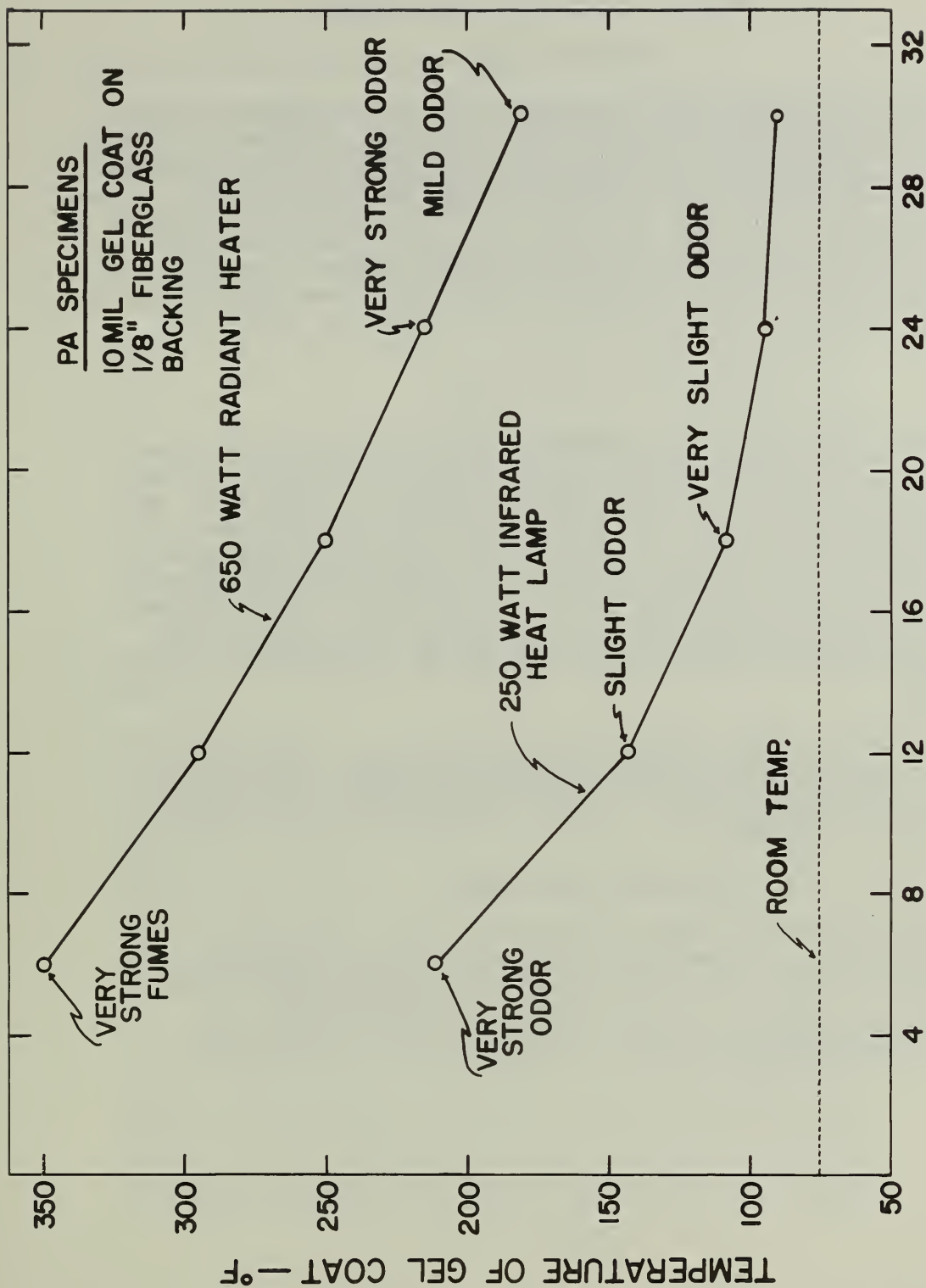

Figure 10-1. Black-panel radiometer probe and suggested arrangement for calibration of radiant heater.



**DISTANCE FROM FRONT OF HEATER — IN.**

Figure 2.20-2. Results of preliminary radiant-heater with 4-in. square specimens.

## 2.21 Resistance to Thermal Shock (T304)

### a. Purpose and Scope

The purpose of a thermal shock performance test for a sanitary plumbing fixture is to evaluate the ability of the fixture to withstand (1) intermittent exposure of the finished surface to hot water, and (2) alternate exposure to hot and cold water, without exhibiting surface damage. Some degree of thermal shock resistance is desirable in all sanitary plumbing fixtures. The need is probably least for water closets and urinals, since typical service exposure for these fixtures involves only cold water at temperatures not far below normal room temperatures. The limited amount of work reported here was carried out only on a bathtub.

### b. Selection of a Test Method

An apparatus was assembled for exposing a bathtub to repetitive cycles of thermal shock. This apparatus was tried out on one specimen of an enameled steel tub. This apparatus would probably be suitable for use in thermal shock tests with some further development and refinement, as described in Par. 2.21e. No test method is recommended at this time, because (1) the existing published test methods reviewed impose conditions of exposure unrepresentative of service, (2) no correlation appears to have been established in the existing tests between number-of-cycles-to-failure and temperature, and (3) the limitations of the present investigation did not permit complete development of an adequate test.

A recommended test method should be relatively simple, and should effectively simulate the conditions imposed in service. Correlation between the effects produced in the test and the effects from service exposure would be needed.

### c. Performance Requirement

Performance requirements cannot be stated precisely, because more work is required on test development and more data are required on performance. However, it can be stated that a plumbing fixture should be capable of a reasonable period of service exposure, without exhibiting surface damage that can be detected by the inspection procedure described in Sec. 2.8.



#### d. Test Results and Discussion

##### (1) Discussion of Existing Methods

A few tests involving thermal shock have been developed by other groups for use with vitreous china and vitreous-glazed earthenware plumbing fixtures. The degree of correlation between the results obtained from these test procedures and from actual service exposure is unknown.

Among the tests referred to in existing plumbing fixture standards are the following:

1. Autoclave Test for Crazing of Vitreous Glazed Earthenware, Par. 11, CS111-43.

Flat pieces broken from a fixture (approx. 16 in. sq.) are subjected to 75-psi steam pressure in an autoclave for one hour, after which the pressure is released and the specimens are allowed to cool to room temperature in the autoclave. The specimens are then examined for cracking or crazing after applying a dye solution to the finished surface. After the specimens are subjected to four cycles of this treatment, they are required to show no cracking or crazing.

2. Thermal Shock Test for Vitreous Glazed Earthenware, Par. 12, CS111-43.

A complete fixture is filled with boiling water which is maintained at the boiling point until the material is heated throughout, followed by rapid emptying and immediate refilling with ice water at a temperature of 38°F. The ice water is maintained at 38°F by addition of ice until the fixture material is thoroughly cooled, after which the fixture is quickly emptied and the cycle repeated. The fixture is required to withstand at least 25 cycles of this treatment without injury.

3. Crazing Test for Vitreous China, Par. 6.4 of CS20-63 and Par. 10.11.4 of FS WW-P-541b-54.

A test specimen 4 to 5 in. square is suspended in a solution of anhydrous calcium chloride and water (equal portions by weight) and boiled for 1 1/2 hours. Then the specimen is removed and immediately plunged into an ice water bath and allowed to cool. Following this, the specimen is soaked for 12 hours in a concentrated solution of methylene-blue dye, and finally examined for craze lines. No crazing is allowed.

## (2) Test Development

Apparatus was constructed and tried out which subjected the inside surface of a bathtub to thermal shock with a differential in water temperature approximating 160°F. Fig. 2.21-1 is a schematic representation of the apparatus. The bathtub was filled with hot or cold water to the overflow outlet in about 3 minutes, and emptied in about 4 minutes. A boiling water reservoir with steam heating was provided, as well as an ice water reservoir using ice cubes for cooling. A circulating pump and a pipe network with necessary valves provided the means for introducing and removing water from the fixture. A multi-channel temperature recorder provided a continuous record of the temperature of the water at the entrance to the tub, in the central area of the tub, and of the outside surface of the lower portion of the fixture at four points.

Based on trials with a porcelain-enameled steel bathtub, approximately 20 minutes per cycle was required to permit the outside surfaces of the sump to attain a maximum or minimum temperature, respectively, in the alternating hot and cold exposures. Cycle frequency was selected on the basis of these temperature measurements. Approximately 40 lb of ice were required per cycle.

Table 2.21-1 summarizes some aspects of the operation of the apparatus shown in Fig. 2.21-1 in an 18 cycle trial test of a porcelain-enameled steel tub. A 6-channel temperature recorder was employed. Observations made on the porcelain-enameled steel bathtub after a 50-hour continuous boil test and 25 cycles of the thermal shock test described here showed no surface effects other than a very slight dulling of the finish.

## (3) Discussion of Performance Level

Since the test development was incomplete, no performance level can be set at this time. However, it can be stated that a level should be set based on a correlation between number-of-test-cycles-to-failure, test temperature, and use conditions.

#### e. Recommended Future Test Development

It is recommended that further work be carried out with apparatus patterned after that shown in Fig. 2.21-1 with some modifications and refinements, such as automatic flow control valves, mechanical chilling equipment, corrosion resistant reservoirs and circulating equipment, and an improved temperature control system. The criterion and method used for selecting cycle frequency should be considered further. It might be desirable to base this selection on the minimum and maximum temperatures attained within the fixture material rather than on outside surface temperatures.

Tests should be made on a statistically significant number of specimens of several materials to establish correlation between number-of-cycles-to-failure and temperature differential and/or water temperature. Finally, it would be necessary to determine what constitutes a reasonable set of use conditions as they relate to frequency of use and temperature differential or water temperature, so that this set of conditions could be considered in recommending test procedures. The performance level could then be set from test results on materials with known service performance.

Further development work should be planned with a view to the possible recommendation of an alternate hot-and-cold-water exposure test that could be used to combine the prolonged hot water exposure test recommended in Sec. 2.18 and the thermal shock test discussed above.

Table 2.21-1 Characteristics of Thermal Shock Test<sup>1/</sup> in Trial Run on Porcelain-Enameled Steel Tub

Cycle time	approx. 20 min.
Cold-to-hot peaks	approx. 10 min.
Hot-to-cold	approx. 10 min.
Incoming water temperature differential	approx. 175°F
Water temperature differential in tub (1 in. above bottom of tub, centrally located)	approx. 158°F
Outside skin temperature differential	approx. 150°-155°F, depending on location

<sup>1/</sup> See Fig. 2.21-1

NOTE: Heating element in hot water reservoir capable of reheating water withdrawn from tub to boiling point in less than 20 minutes. Two cold water reservoirs were necessary to provide a supply of ice water every 20 minutes.

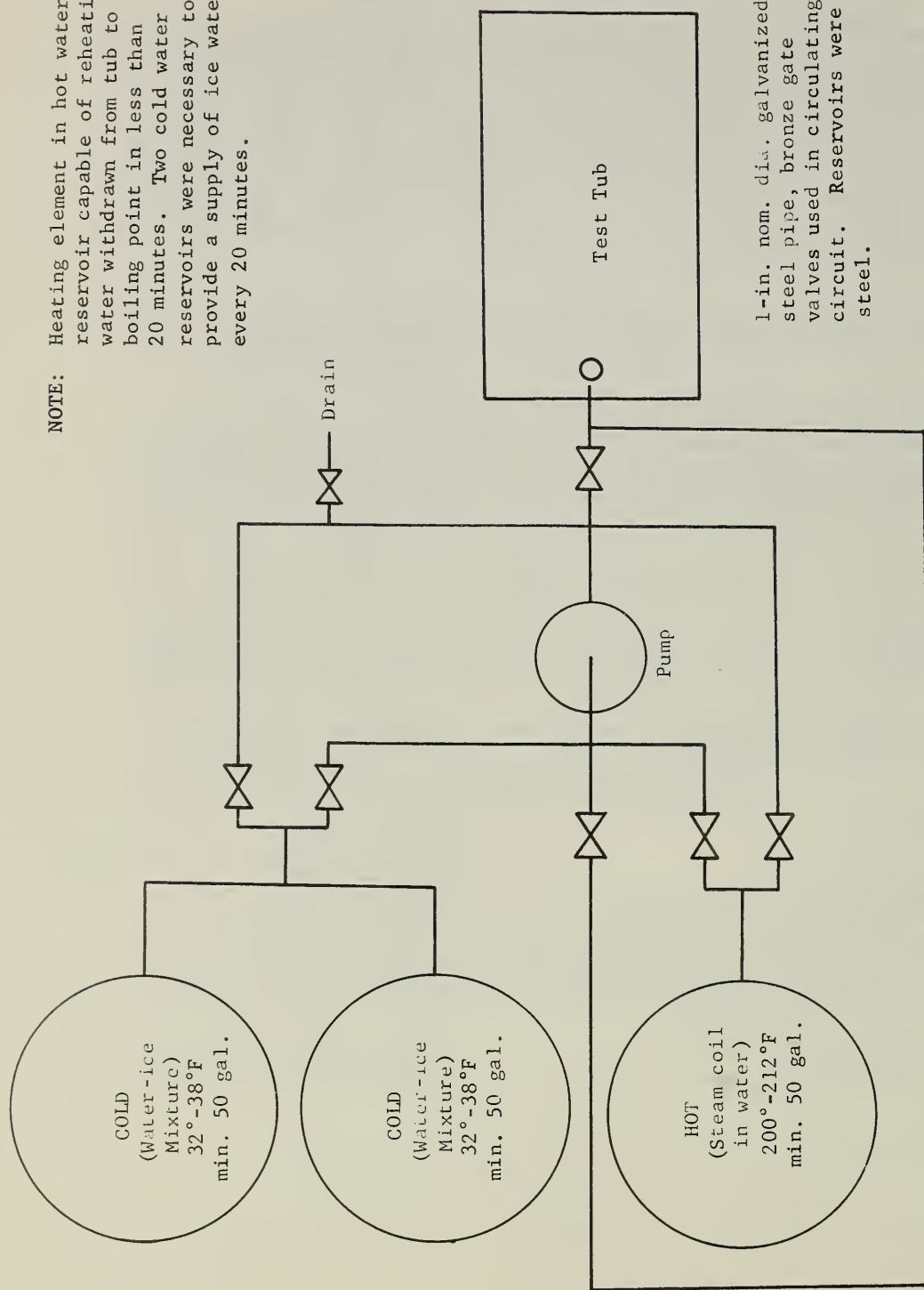

1-in. nom. dia. galvanized steel pipe, bronze gate valves used in circulating circuit. Reservoirs were steel.

Figure 2.21-1. Schematic of Thermal Shock Test Apparatus for Complete Bathtub



## 2.22 Resistance to Household Chemicals (C501)

### a. Purpose and Scope

The purpose of this test is to evaluate the resistance of bathroom plumbing fixtures to chemicals with which they are likely to come into contact during normal use.

### b. Recommended Test Method

#### (1) Equipment

The test for resistance to household chemicals shall be made using test equipment prepared in accordance with Fig. 2.22-1.

#### (2) Chemicals

The resistance to attack by 20 different chemicals shall be evaluated. The chemicals that shall be used together with their required purity, concentration, and method of preparation are listed in Table 2.22-1.

Note: Such items as soap, mineral oil and pine oil are considered as chemicals for the purpose of this test.

#### (3) Test Procedure

Cut five flat 4-in. square specimens from the fixture to be tested and number these specimens from one through five. Clean each specimen with mild soap and water, rinse thoroughly with water, and dry.

Next, position specimen No. 1 into the testing assembly as illustrated in Fig. 2.22-1(F). Tighten screws with a firm pressure to prevent leaking. Then, with the cell in a horizontal position, add 0.5 ml of chemical No. 1 to cell No. 1, 0.5 ml of No. 2 to cell No. 2, 0.5 ml of No. 3 to cell No. 3, 0.5 ml of No. 4 to cell No. 4. Use a hypodermic syringe to introduce the chemical into the cell through the needle holes in the Teflon cover sheet (Fig. 2.22-1, part C). Insert Teflon plugs into each of the four holes in the top plate (Fig. 2.22-1, part A).

After 2 hours  $\pm$  5 minutes at  $75 \pm 5^{\circ}\text{F}$ , dismantle equipment, remove specimens, and rinse with water. Immediately after drying, inspect test areas for evidence of attack and assign a chemical resistance rating to each test area in accordance with the rating system specified in Table 2.22-2.

Next, repeat the same test procedure with specimen No. 2 and chemicals No. 5, 6, 7, and 8. After assigning resistance ratings, follow the same procedure with specimens Nos. 3, 4, and 5 and thus obtain a resistance rating for all 20 chemicals listed in Table 2.22-1. The household chemicals resistance rating for the fixture shall then be the arithmetic average of these 20 individual ratings.

(4) Information to be Reported

The following information shall be included in the test report:

1. Temperature at which tests were made.
2. Household chemicals resistance rating for each of the 20 chemicals and also the effects observed on each test area.
3. The household chemicals resistance rating for the fixture.

c. Recommended Performance Requirement

The household chemicals resistance rating for the fixture shall be not less than 75. In addition, the individual resistance rating to chemical No. 10 (soap) shall be not less than 100, nor shall the ratings be less than 50 for chemicals No. 6 (isopropyl alcohol), No. 12 (phenol), No. 13 (hydrogen peroxide), No. 17 (ammonium hydroxide), No. 19 (sodium hydroxide), or No. 20 (sodium nitrate).

d. Test Results and Discussion

(1) Discussion of Existing Methods

Few tests exist for evaluating the resistance of sanitary ware materials to common household chemicals. The commercial standards for porcelain enameled bathtubs (CS-77-63; cast iron and CS-144-47; pressed steel) include a requirement for resistance to citric acid, a chemical that is not found too often in bathrooms. ASTM Procedure: D1300-53T entitled Tentative Specifications and Methods of Test for Laminated Thermosetting Decorative Sheets contains a section on "stain resistance" in which at least one household chemical (vinegar) is included. In this test each of eight reagents is applied to the specimen in an unspecified amount and a cover glass is placed over the reagent. The test is made for 16 hours at 24°C. The grading is based mostly on the presence or absence of stains.

## (2) Test Development

Preliminary tests in which watch glasses were used to cover reagents indicated that this method was unsuitable because of uncontrolled evaporation rates. Volatile organic solvents such as acetone, benzene, ethyl acetate, and alcohol disappeared from under the watch glass sometimes in a matter of minutes. A tight seal was essential for reproducible results and this led to the design and use of the equipment shown in Fig. 2.22-1. Trials with the equipment showed that evaporation could be held to low levels even when such a volatile solvent as acetone was used as the test reagent.

The test procedure that was devised through use of this equipment is described in Section 2.22b(3). Test results when this procedure was used for three current fixture materials are listed in Table 2.22-3. The household chemicals resistance rating of the FRPE fixture material was 86 and that of both porcelain enameled materials (cast iron and steel) was 100.

## (3) Rationale for Test Selection

A test for resistance for household chemicals should incorporate all those reagents with which a bathroom fixture might come into contact during service. In selecting these reagents, staining mediums were not considered since a staining test is incorporated elsewhere in this report (Section 2.23).

Considerable thought went into the selection of the chemicals; the 20 chemicals selected together with the reason for their selection is included in Table 2.22-1.

The test time of two hours is arbitrary. Either a longer or shorter time might have been used. However, two hours is believed to be realistic since only on very rare occasions would household chemicals (with the possible exception of wet soap) be in contact with a fixture for a longer period.

The method of grading the test areas assigns a resistance rating based on the severity of the attack. A material that shows no effect from a given chemical should obviously have a higher rating than one that shows an effect. Likewise, a material that shows only a very slight effect (fiber pattern in coating or a softening as evidenced by penetration of the Teflon ring) should be rated higher than one in which

the attack is so severe that the substrate is exposed after treatment. The rating system specified in Table 2.22-2 incorporates this concept of differences in the degree of attack.

(4) Rationale for Recommended Performance Level

The household chemicals resistance rating of the FRPE specimens tested was 86. The field survey that was made at the beginning of the investigation indicated that the present gel coat materials have a sufficient resistance to household chemicals since there was no evidence of chemical attack on any of the fixtures nor were any complaints offered by home owners about the lack of chemical resistance.

Future sanitary ware materials may not have as good a resistance as current FRPE fixtures. Therefore, the recommended performance requirement of 75 is needed to insure that newly introduced materials will not be seriously deficient with respect to their resistance to common household chemicals.

Consideration of the 20 chemicals listed in Table 2.22-1 will suggest that some of these chemicals are much more frequently encountered than others and therefore more important to the test. This is the reason for recommending specific levels for specific chemicals. It would be unthinkable, for example, to permit the use of a fixture material that had poor resistance to attack by wet soap. The recommended performance level requiring a resistance rating of 100 for wet soap is intended to prevent such a situation from developing.



Table 2.22-1 Chemicals to be Used in Household Chemicals Test and Reasons for their Selection

Chemical No.	Principle Chemical Ingredient	Grade or Purity	Concentration and Preparation	Reason for Selection
1	Acetone	Reagent	Full strength	In finger nail polish & polish removers.
2	Benzene	Reagent	Full strength	(same as above)
3	Ethyl acetate	Reagent	Full strength	(same as above)
4	Ethyl alcohol	USP	95% by vol. (5% H <sub>2</sub> O)	In hair tonics.
5	Carbon tetrachloride	Reagent	Full strength	Used as cleaning solvent.
6	Isopropyl alcohol	Reagent	Full strength	Rubbing alcohol.
7	Petroleum naphtha	Comm. <u>a/</u>	Full strength	In household cleaners & insecticides.
8	Mineral oil	Comm. <u>a/</u>	Full strength	In baby oil & hair oils.
9	Pine oil	Comm. <u>a/</u>	Full strength	In disinfectants.
10	Soap, mild	Comm. <u>b/</u>	(see footnote c)	To simulate wet soap on fixtures.
11	Lanolin	USP	Full strength	In shampoos & hair tonics.
12	Phenol	Reagent	2 g in 100 ml water	Derivatives used in disinfectants.
13	Hydrogen peroxide	Comm. <u>a/</u>	6% by vol. in water	In hair bleaches.
14	Oxalic acid	Reagent	5 g in 100 ml water	In rust-removing scouring powders.
15	Sodium bisulphate	Reagent	5 g in 100 ml water	In toilet bowl cleaners.
16	Sodium carbonate	Reagent	5 g in 100 ml water	In water softeners.
17	Ammonium hydroxide	Reagent	50% by vol. in water	In household cleaners.
18	Sod. dod. sulfonate <u>d/</u>	<u>d/</u>	5 g in 100 ml water	In scouring powders.
19	Sodium hydroxide	Reagent	5 g in 100 ml water	In drain cleaners.
20	Sodium nitrate	Reagent	5 g in 100 ml water	In drain cleaners.

a/ Commercial grade.

b/ Ivory flakes, or equivalent.

c/ 0.1 g of soap shall be placed in Teflon ring before adding cover; 0.5 ml of water shall be added after equipment is assembled.

d/ Sodium dodecylbenzene sulfonate, detergent grade.

Table 2.22-2 System for Assigning Ratings in Household Chemicals Test

<u>Appearance of Tested Area<sup>a/</sup></u>	<u>Rating to be Assigned</u>
No visible effect	100
Fiber pattern in coating or indentation mark in coating from penetration of Teflon ring	75
Etching, dulling, pitting or discoloration	50
Flaking, blistering or peeling of coating	25
Exposure of substrate material	0

<sup>a/</sup> If more than one effect is present after a treatment, the effect giving the lowest rating shall be the one used for assigning a rating to the test area. Also, all effects listed for one rating need not be present on the same test area. Thus, if a specimen showed a slight dulling of the surface with no evidence of pitting, etching or staining, the assigned rating would be 50. Likewise, if all three effects (etching, pitting, dulling and staining) were present, the rating would be 50.

Table 2.22-3 Results of Household Chemicals Test for  
Three Sanitary Ware Materials

Chemical No.	Type of Chemical	<u>Assigned Chemical Resistance Rating</u>		
		<u>FRPE<sup>a/</sup></u>	<u>Porcelain Enameled Cast Iron</u>	<u>Porcelain Enameled Steel</u>
1	Acetone	75 <sup>b/</sup> / <sub>c/</sub>	100	100
2	Benzene	50 <sup>d/</sup>	100	100
3	Ethyl acetate	50 <sup>c/</sup> / <sub>d/</sub>	100	100
4	Ethyl alcohol	50 <sup>d/</sup>	100	100
5	Carbon tetrachloride	100	100	100
6	Isopropyl alcohol	100	100	100
7	Petroleum naphtha	100	100	100
8	Mineral oil	100	100	100
9	Pine oil	100	100	100
10	Soap	100	100	100
11	Lanolin	100	100	100
12	Phenol	50 <sup>d/</sup>	100	100
13	Hydrogen peroxide	100	100	100
14	Oxalic acid	100	100	100
15	Sodium bisulphate	100	100	100
16	Sodium carbonate	100	100	100
17	Ammonium hydroxide	50 <sup>e/</sup>	100	100
18	Sod. dodec. sulfonate	100	100	100
19	Sodium hydroxide	100	100	100
20	Sodium nitrate	100	100	100
Household Chemicals Resistance Rating		86	100	100

<sup>a/</sup> PA Series

<sup>b/</sup> Indentation mark in coating from penetration of Teflon ring.

<sup>c/</sup> Fiber pattern in coating.

<sup>d/</sup> Dulling of coating.

<sup>e/</sup> Slight stain.

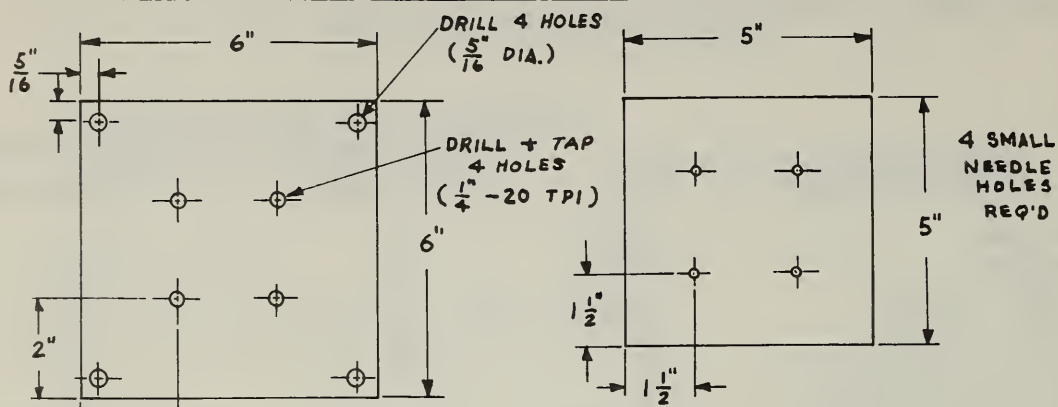

(A) TOP PLATE  
( $\frac{1}{4}$ " THICK STEEL)

(C) TEFLON COVER SHEET ( $\frac{1}{16}$ " THICK TEFLON)

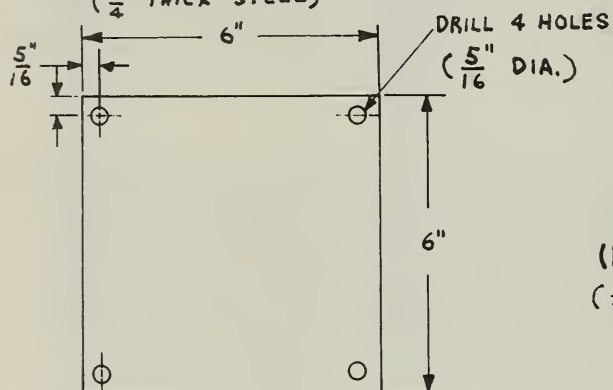

(B) BOTTOM PLATE  
( $\frac{1}{4}$ " THICK STEEL)

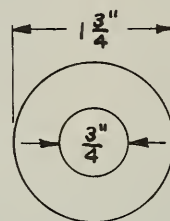

(D) TEFLON RING  
( $\frac{1}{2}$ " THICK TEFLON - 4 REQ'D)



(E) TEFLON PLUG  
( $\frac{1}{4}$ " DIA., 20 TPI, 1" LONG, 4 REQ'D)

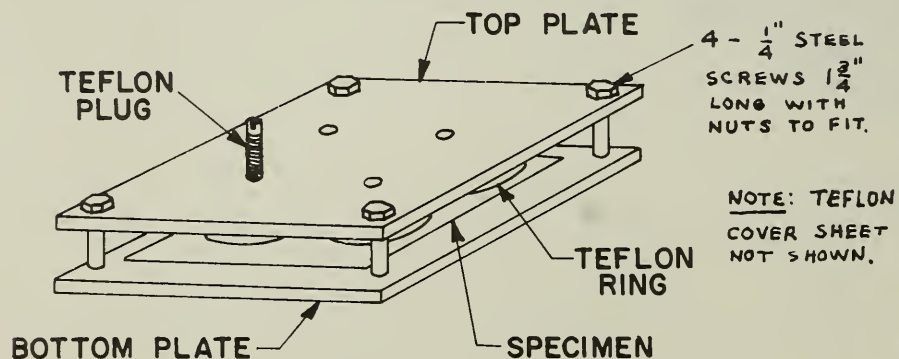

(F) ASSEMBLY

2.22-1



## 2.23 Stain Resistance (C502)

### a. Purpose and Scope

The purpose of this test is to evaluate the ease of removal of stains from both "new" and "abraded" surfaces of such sanitary fixtures as bathtubs, shower stalls, and lavatories.

### b. Recommended Test Method

#### (1) Equipment and Staining Agents

The following equipment is required for performing the stain test as herein described:

1. Brass cover blocks prepared in accordance with Fig. 2.23-1.
2. One-inch diameter watch glasses.
3. Rubber "O" rings, 7/8 in. O.D. by 11/16 in. I.D.

In addition the following staining solutions are required:

Stain No. 1. Five percent solution (by weight) of reagent grade potassium permanganate in distilled water.

Stain No. 2. One percent solution (by weight) of iodine in ethyl alcohol.

Stain No. 3. Mercurochrome in ammonia; prepare by mixing one volume of a two-percent aqueous solution of Mercurochrome (merbromin) with two volumes of concentrated ammonium hydroxide. Note: The Mercurochrome solution may be that commonly sold in pharmacies as a general antiseptic.

Stain No. 4. Iron staining medium; two ingredients are required: (1) Chemical grade iron-metal filings, degreased, 20 mesh and finer, Allied Chemical Company, Code 1810, or equivalent, and (2) A one percent solution (by weight) of sodium chloride in water. These two ingredients are combined immediately prior to use as specified in Par. 2.23b(2).

#### (2) Test Procedure

Select at random eight 1 1/2 in. diameter areas of the fixture that are substantially flat and horizontal. If the fixture has no such

areas, the fixture may be tilted, or alternatively, flat specimens may be cut from the fixture. Abrade four of the selected test areas with 400 C silicon carbide abrasive paper (Carborundum Company A955R, or equivalent). Use strips of the paper that are approximately 1/2 in. wide and 1 in. long. Place one end of the paper under the index finger and with a firm pressure (force of approximately 10 lb) abrade the area to be tested for a total of 10 strokes (five forward and five backward) in one direction, and then with the index finger over the opposite end of the strip, abrade for 10 strokes in a direction at right angles to the first direction. The area where the two abrasion treatments intersect (roughly 1/2 in. square) is the area to be used for evaluating the stain resistance of an abraded surface. Prior to application of the staining solutions wash all test areas (abraded and unabraded) with soap and water, rinse thoroughly, and dry. Place approximately 0.5 ml of Stain No. 1 solution on unabraded area No. 1, cover with a 1-in. diameter watch glass, and finally cover with the brass cover block (Fig. 2.23-1) to prevent excessive evaporation. After two hours at  $75 \pm 5^{\circ}\text{F}$ , remove the brass block and watch glass, and also remove excess staining solution by blotting. (Note: If the test area is dry on removal of watch glass, the test is void and shall be repeated). Allow the test area to stand after blotting until it is visually dry and then grade for ease of removal of residual stain in accordance with the rating system specified in Table 2.23-1. Next, repeat all operations specified in the preceding paragraph for Stains No. 2 and No. 3. Note: For Stain No. 3 cover inside surfaces of brass cover block with a layer of stop-cock grease to prevent corrosion of the brass by the ammonia vapor.

For Stain No. 4 (iron stain), spread 0.1 gram of the iron filings uniformly over a 3/4-in. diameter area of the test surface and surround the iron with a 7/8-in. diameter "O" ring that has been cleaned with scouring powder prior to use. Wet the iron with 0.1 ml of the one-percent sodium chloride solution and cover with a brass block (Fig. 2.23-1). Apply an excess of stop-cock grease to the brass block "O" ring to insure a tight seal. After 20 hours at  $75 \pm 5^{\circ}\text{F}$ , remove the brass block and 7/8 in. diameter "O" ring, and allow residual solution to dry without blotting. If test area is dry on removal of the brass block, improper sealing has occurred and the test shall be repeated. Grading of the iron stain shall be done within one to four hours after removal of the brass block. Prior to grading, remove excess iron from test area by brushing. Assign stain rating as specified in Table 2.23-1. Evaluate the stain ratings of the abraded areas by the same test procedures and the same rating system used for the unabraded surfaces.

For the abraded-area tests, the watch glass (or the "O" ring for the iron stain) shall be so positioned that the outer edge of the watch glass (or "O" ring) falls on the center of the abraded area.

The combined stain rating shall be the sum of the ratings for the eight individual stains (four stains on the unabraded and four on the abraded areas) divided by eight. This combined rating need not be reported to more than two significant figures.

(3) Information to be Reported

The test report shall contain the following information:

1. Assigned rating for each stain on the unabraded areas.
2. Assigned rating for each stain on the abraded areas.
3. Combined stain rating for the fixture.

c. Recommended Performance Requirement

The combined stain resistance rating shall be not less than 50 when determined as specified in Sec. 2.23(b).

d. Test Results and Discussion

(1) Discussion of Existing Tests  
procedures

Two test/ have been used for evaluating stain resistance. The first, which is for the "Formica" type of material, is included in ASTM Designation: D1300-53T. It specifies that the material shall be unaffected by tea, beet juice, vinegar, bluing, dye, ink (washable), iodine (1%), and Mercurochrome (2%) except for superficial staining which can be easily removed by a light application of a mild abrasive. The test is highly qualitative and vague in its wording. In addition, it gives the test operator considerable leeway in selecting the particular proprietary products that he chooses to use.

Commercial Standard CS-221-59 (Revised) contains a stain test specifically designed for FRPE sanitary fixtures. Although this test has some desirable features, it was not believed suitable for a performance test since (1) it uses proprietary materials for stains, (2) the abrasive pretreatment is not sufficiently severe to have any measurable effect on porcelain enamel or vitreous china finishes, (3) the material with the poorest stain resistance is assigned the highest stain rating, and (4) iron stains, which are quite common on sanitary fixtures, are not included as one of the staining media.



## (2) Test Development and Rationale for Test Selection

The premises used for devising a staining test that would be free of most of the aforementioned objections were as follows:

1. Since it would be impractical to test a fixture material with every conceivable stain with which it might come into contact, it seemed necessary to select several representative types of stain for the standard test method.
2. Because proprietary products could change in composition at any time depending on the needs of the manufacturer to maintain his market, and also because these products could at some future time disappear completely from the market, the specified staining agents should be well-specified chemicals rather than proprietary products of uncertain composition.
3. With the possible exception of iron and copper discolorations, stains on fixtures are usually not the result of long-time contact but rather are caused by accidental spills or other short-time exposure to the staining agent.
4. Because the surfaces of all fixtures become roughened to varying extents during normal use, the stain resistance after a roughening treatment is of considerable interest to the user. However, it is only logical that the same roughening treatment be applied to all materials. Also, it seems logical that the selected treatment should be sufficiently severe to cause at least some roughening of the most abrasion-resistant finish.
5. The stain rating should be related to the ease with which a stain can be removed through use of common household cleaning agents.
6. The stain test should be so designed as to provide numerical ratings for stain resistance so that (a) performance levels can be more easily assigned, and (b) manufacturers can more readily ascertain when they have improved the overall stain resistance of their product.

### (a) Selection of Staining Agents

One of the major problems encountered in the development of a stain test was the selection of the staining agents. The following stains were investigated:

1. Iron stain. Trials with solutions prepared from soluble iron salts all gave negative results. In no case was an adherent



stain formed on any of the materials. However, when metallic iron was permitted to rust while resting on the fixture surface stains were produced that closely resembled those that are sometimes observed on installed fixtures. The problem then became one of generating a controlled corrosion so that reproducible stains could be obtained. After much experimental work the conditions specified in Par. 2.23b(2) were selected. A chemical grade of iron filings was used together with a 1% solution of sodium chloride. The relative amounts of each was found to be important and the amounts specified in the recommended test method must be carefully adhered to in order to generate a reproducible stain.

2. Copper stain. Copper stains are oftentimes observed on fixtures in rural or suburban areas where (a) copper piping is used for the water supply, and (b) the water supply is either neutral or slightly acid. Tenacious blue stains appear on the fixtures under these conditions, especially if there is a small leak from the hot-water faucet.

Considerable difficulty was encountered in the laboratory in reproducing these copper stains. After many trials a procedure was devised whereby copper turnings were wet with ammonium hydroxide and left on the test surface for 20 hours in a closed container. This treatment created tenacious blue stains on porcelain enamel and vitreous china that closely resembled those observed on fixtures; however, on FRPE specimens the copper stain was found to penetrate deeply into the gel coat. Additional tests showed that the ammonia was the cause of this penetration; hence, this particular test could not be considered realistic for gel coats since any significant amount of ammonium hydroxide would never be encountered in a water supply.

Sufficient work was done with the copper stain test to show that the stain rating for enamel and vitreous china was the same for copper stains as for iron stains. Therefore, it was decided to include only the iron stain in the recommended test since the iron stain would give the required indication of the resistance of a material to the metal-ion type of discoloration.

3. Hair dye. The most severe staining medium in the CS-221 stain test for FRPE was the black hair dye. Since this is a proprietary product, efforts were made to simulate its action through use of some easily prepared chemical solution. The hair dye was found to contain ammonium hydroxide and it was believed that the presence of this ammonium hydroxide was responsible for the severity of the stain on FRPE fixtures. Stain No. 3 (Mercurochrome in  $\text{NH}_4\text{OH}$ ) yielded the same stain ratings on FRPE specimens as did the Miss Clairol hair dye. Hence, it was included in the test as one of the standard staining media.

4. Iodine. Iodine is a stain that might well come into contact with fixtures. Therefore, it seems logical to include this stain as one of the staining agents. Also, the iodine can be considered representative of many types of staining media that contain alcohol.

5. Potassium permanganate. This chemical is used occasionally in bathrooms for therapeutic purposes. A second reason for its selection is that it should be representative of the most aggressive types of water-soluble stains that might be encountered during the normal service life of a fixture.

6. Lipstick and black crayons. Stains of this general type could be removed easily from all candidate materials even after 20 hours of contact. Hence, a simulated stain of this general type was not included as one of the selected staining agents.

7. Water-soluble ink and liquid shoe polish. These stains were also removed easily. Any material that received a high rating with respect to  $\text{KMnO}_4$  (Stain No. 1) should also be highly resistant to ink and shoe polish.

8. Rubber stains. It has been observed that some types of rubber when in contact with a plastic surface may stain the finish due to migration into the plastic of such compounding ingredients as antioxidants and sulphur that are present in the rubber.

Consideration of this problem indicated that it would be difficult, if not impossible, to simulate this type of staining by a simple laboratory test. Two ASTM tentative test methods exist for evaluation of the resistance of plastics to rubber staining: (1) ASTM Designation: D1712-60T, Resistance of Plastics to Sulphide Staining, and (2) ASTM Designation: D2151-63T, Staining of Polyvinyl Chloride Compositions by Rubber Compounding Ingredients. Since both of these tests are quite complex and since rubber stains are not reported to be a serious problem in FRPE fixtures, no requirements with respect to rubber staining were included in the recommended staining test procedure. However, if rubber staining should become a serious problem on future fixtures it would be possible at that time to incorporate the two ASTM tests into the performance requirements.

#### (b) Test Results

Table 2.23-2 lists the results obtained when the staining test specified in CS-221 (Revised) was made on five fixture materials. When the same staining agents were used and the testing conducted as specified in Sec. 2.23(1) of this report, the ratings were those listed in Table 2.23-3.

Table 2.23-4 gives the results obtained with four fixture materials using the staining agents and test procedures specified in Sec. 2.23(b). In all cases, the combined stain ratings were lower for the abraded specimens than for those that were not abraded. This was not the case, however, for some of the individual stains. For example, porcelain enameled steel, porcelain enameled cast iron, and vitreous china received a rating of 60 against iron stains in both the abraded and unabraded condition. A more severe abrasion treatment would probably have lowered the iron-stain rating of the abraded specimens; however, a more severe treatment was not indicated in view of the mild abrasion effects that are normally observed on finishes of this type after a number of years of service. It should also be pointed out that the specified abrasion treatment with the 400 C silicon carbide paper roughens the surface of these materials to an extent that is comparable to the 10,000 cycle abrasion treatment in the scrub tester as specified in Sec. 2.10 of this report.

(3) Rationale for Recommended Performance Level

The field inspection of FRPE fixtures made in July 1964 (Appendix A) indicated that staining was not a serious problem with the FRPE material; hence, it seems reasonable to recommend that the performance requirement for stain resistance be placed at a level that will permit the use of materials with a stain resistance comparable to the current types of polyester gel coats. The requirement of 50 or higher accomplishes this purpose.



Table 2.23-1 Grading Procedure for Assigning Stain Ratings

(A) Numerical Rating System

<u>Numerical Rating</u>	<u>Treatment Identification</u>	<u>Treatment Required for Stain Removal</u>
100	A	Dry rub (20 strokes)
90	B	Wet rub with water (20 strokes)
80	C	Mild soap <sup>a/</sup> and water rub (20 strokes)
70	D	Ethyl alcohol rub (20 strokes)
60	E	Abrasive <sup>b/</sup> and water rub (10 strokes)
50	F	Abrasive <sup>b/</sup> and ethyl alcohol rub (10 strokes)
40	G	Abrasive <sup>b/</sup> and water rub (20 strokes)
30	H	Abrasive <sup>b/</sup> and ethyl alcohol rub (20 strokes)
20	I	Slight staining after treatment H
10	J	Moderate staining after treatment H
0	K	Severe staining after treatment H

<sup>a/</sup> Ivory soap or equivalent.

<sup>b/</sup> Finely ground quartz mixed with 10% by weight of trisodium phosphate powder that has been screened through a U.S. Standard No. 100 mesh sieve. The finely ground quartz shall conform to the following size fractions to within  $\pm 5\%$ .

<u>Size Fraction</u>	<u>% by Weight</u>
On U.S. Std. No. 60 mesh sieve	0
Thru 60, on 100 mesh	0.2
Thru 100, on 200 mesh	11.4
Thru 200, on 325 mesh	19.8
Thru 325 mesh	68.6
	100.0

Note: Material meeting the above size requirements is available from the Pennsylvania Glass Sand Corporation, Pittsburgh, Pa.

(B) Requirements for Grading Specimens

- (1) Use a fresh, unused pad of soft, lint-free cheesecloth for each rubbing treatment specified in Table 2.23-1(A). Each pad shall be approximately 1-in. square and shall consist of not less than five layers of the cloth.
- (2) For each rubbing treatment, place the pad under the index finger and with a firm pressure (approximately 10 lb total force), rub for the specified number of strokes. One stroke shall consist of either one forward or one backward movement of the pad over the stained area.
- (3) In all wet rubbing treatments, excess fluid shall be removed from the pad prior to use.
- (4) Each treatment specified shall be applied to the stained area in sequence until there is no further visual evidence of discoloration, or until Treatment H has been completed. The numerical rating shall correspond with the final treatment that removed the discoloration, or if some discoloration remains after Treatment H, it shall correspond with the intensity of the residual staining.
- (5) Stains retained in small scratches that may accidentally be present on the unabraded specimens shall not be considered in assigning stain ratings.



Table 2.23-2 Stain Ratings of Five Sanitary Ware Specimens when Tested in  
 Accordance with Commercial Standard CS-221 (Revised)

Spec. No.	Spec. Type	Pre-Treatment	One Percent Iodine						Liq. Shoe Polish		Blue Ink		Gen. Violet		Rev. Lipstick		Black Hair Dye		Black Crayon		Assigned Stain Rating
			5 min		30 min		4 hrs		16 hrs		16 hrs		16 hrs		16 hrs		16 hrs		16 hrs		
			C	U	C	U	C	U	C	U	C	U	C	U	C	U	C	U	C	U	
PA-100	Gel-coat	None <sup>b/</sup>	2	2	2	1	2	1	3	1	1	1	3	2	1	1	5	3	1	1	35
PA-5	Gel-coat	Bon Ami scrub <sup>c/</sup>	2	2	4	3	4	2	5	3	3	3	4	3	3	3	5	4	2	2	63
CID-100	P/E-Cast Iron	Bon Ami scrub <sup>d/</sup>	1	1	1	1	1	1	1	1	1	1	1	1	1	1	1	1	1	1	20
VCA-99	Vit. China	Bon Ami scrub <sup>d/</sup>	1	1	1	1	1	1	1	1	1	1	4 <sup>e/</sup>	1	1	1	1	1	1	1	23
SD-79	P/E-Steel	Bon Ami scrub <sup>d/</sup>	1	1	1	1	1	1	1	1	1	1	1	1	1	1	1	1	1	1	20

a/ Ratings assigned on the following basis: No. 1, stain removed with tap water and cheesecloth by 20 scrub cycles with normal hand pressure; No. 2, stain removed by washing for 20 cycles with cheesecloth moistened with either (a) rubbing alcohol, or (b) lighter fluid; No. 3, stain removed by 20 scrub cycles at normal hand pressure with moistened cheesecloth and Bon Ami; No. 4, slight stain remains after Bon Ami treatment; No. 5, severe stain remains after Bon Ami treatment. Letter "C" indicates stain solution was covered with a microscope cover glass during test; "U" indicates it was uncovered.

b/ Specimen tested with its initial glossy surface.

c/ Initial gloss mostly destroyed by pre-treatment of 20 scrub cycles with Bon Ami.

d/ No visual change in initial gloss by 20 scrub cycles with Bon Ami.

e/ Stain penetrated pinholes in glaze.

Table 2.23-3 Stain Ratings of Specimens to CS-221 Stains when Tested  
in Accordance with the Method Specified in Sec. 2.23 (b)

Spec. No.	Spec. Type	Surface Treatment	Individual Stain Ratings <sup>a/</sup>							Comb. Stain Rating
			Iodine	Liq. Shoe Polish	Blue Ink	Gent. Violet	Rev. Lipstick	Black Hair Dye	Black Crayon	
PA Series	FRPE (Gel-coat)	None	70	90	100	70	100	20	100	79
		Abraded	50	60	60	40	70	20	60	<u>51</u> 65
CID Series	P/E-Cast Iron	None	100	90	100	90	100	100	100	97
		Abraded	100	90	90	70	70	100	100	<u>89</u> 93
VCA Series	Vit. China	None	100	90	100	90	90	100	100	96
		Abraded	100	90	90	80	90	100	100	<u>93</u> 94
SD Series	P/E-Steel	None	100	90	100	90	90	100	100	96
		Abraded	100	90	90	70	90	100	100	<u>91</u> 93

<sup>a/</sup> Treatment time 2 hrs.

Table 2.23-4 Stain Ratings of Sanitary Ware Specimens to the Four Recommended Stains  
when Tested by the Method Specified in Sec. 2.23(b)

Spec. No.	Spec. Type	Surface Treatment	Individual Stain Ratings				Comb. Stain Rating
			Stain No. KMnO <sub>4</sub>	Stain No. 2 Iodine	Stain No. 3 Mer.--NH <sub>4</sub> OH	Stain No. 4 Iron	
PA Series	FRPE	None	80	70	20	80	63
	Gel-coat	Abraded	50	50	20	60	45
							54
CID Series	P/E on	None	80	100	90	60	83
	Cast Iron	Abraded	60	100	60	60	70
							77
VCA Series	Vitreous	None	80	100	90	60	83
	China	Abraded	60	100	40 <sup>a/</sup>	60	65
							74
SD Series	P/E on	None	80	100	90	60	83
	Steel	Abraded	60	100	60	60	70
							77

a/ Stain penetrated pinholes in glaze.

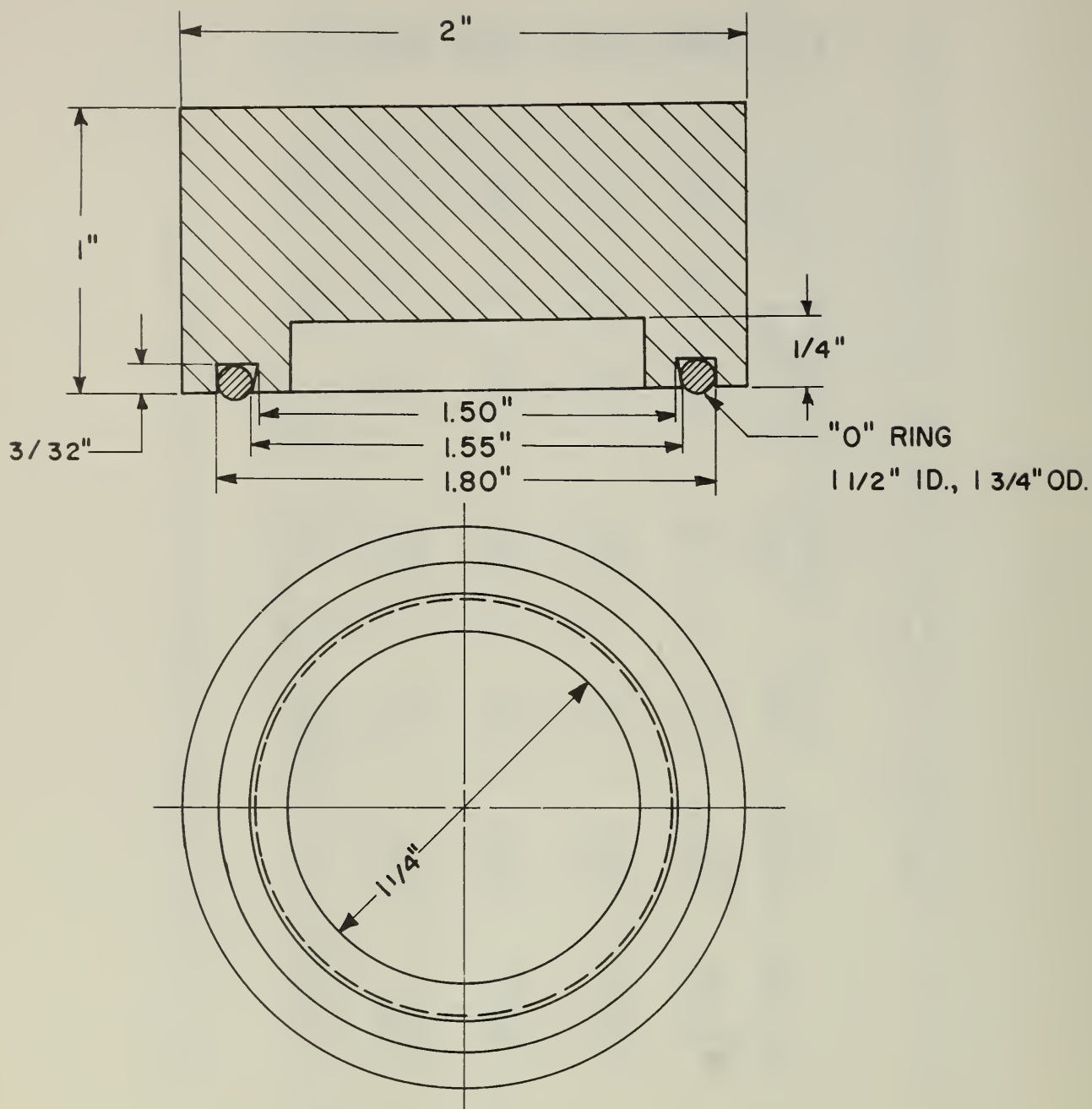

Fig. 2.23-1 Brass cover block for stain testing



## 2.24 Color Stability (C503)

### a. Purpose and Scope

The purpose of this test is to evaluate the resistance of sanitary fixture materials to changes in color caused by exposure to solar radiation.

### b. Recommended Test Method

#### (1) Apparatus

A 6000-watt, water-cooled xenon-arc apparatus with a 37 3/4 inch diameter specimen rack shall be used. This apparatus shall be that specified in ASTM Designation: E-240-64T entitled Tentative Recommended Practice for Operating Light and Water Exposure Apparatus (Water-Cooled Xenon-Arc Type) for Artificial Weathering Tests.

#### (2) Procedure

Cut four 4 x 4 inch flat specimens from the fixture to be tested. Wash with soap and water, rinse thoroughly, and dry. Designate these specimens Nos. 1, 2, 3, and 4.

Place specimens No. 1, 2, and 3 in the xenon-arc apparatus that has been adjusted to give a black panel temperature of  $125^{\circ}\text{F} \pm 3^{\circ}\text{F}$ , and operate the apparatus with no water spray for a total of 200 hours. Humidity need not be controlled.

At the end of the 200-hour exposure time, remove the three specimens, clean them by the same procedures specified above, and then place them adjacent to specimen No. 4 (untested specimen) in a well-lighted room but not in direct sunlight.

Finally, examine the specimens visually for a color difference between the tested specimens and the untested specimen.

#### (3) Information to be Reported

The following information shall be included in the test report:

1. Type and model of xenon-arc apparatus.
2. Age of both the xenon burner and the glass filters at the time of testing. Also, the wattage used during testing.
3. Operating black panel temperature.
4. An estimate of the degree of color difference between the tested specimens and the untested specimen.

### c. Recommended Performance Requirement

The tested specimens shall show no noticeable color change when compared to the untested specimen. Note: A noticeable color change shall be interpreted as a color difference between a tested and untested specimen that is immediately apparent when the specimens are compared visually by an untrained observer. If a disagreement should occur as to whether or not this requirement is fulfilled, the color differences between tested specimens and the untested specimen shall be evaluated. The color measurements shall be made in accordance with ASTM Procedure D-1635. For the fixture to be acceptable with respect to color stability, the arithmetic average of the three color differences shall not exceed 5.0 NBS units.

### d. Test Results and Discussion

#### (1) Discussion of Existing Methods

Numerous arc tests exist for evaluating the resistance of materials to the photodegradative effects of natural sunlight. Examples are ASTM Designations: E 188-61T, E 42-57, D 822-60, and E 240-64T. In general, these tests attempt to simulate rainfall as well as sunlight, since they all include a water-spray cycle as part of the test condition.

The August 1964 proposed revision of Commercial Standard CS 221-59 for FRPE fixtures contains a requirement for "color fastness". A xenon-arc is specified. The test time is 200 hours. The performance requirement (Par. 6.3.2) states that the "tested specimens shall show no appreciable change in color when compared to the 'control' specimen". No explanation is given as to the interpretation to be placed on the term "appreciable change in color".

#### (2) Test Development

Triplicate specimens of four fixture materials were tested under both carbon-arc and xenon-arc exposure. The measured changes in color from these respective treatments are given in Tables 2.24-1 and 2.24-2. In all cases the measured color changes were small.

#### (3) Rationale for Test Selection

The recommended test procedure is a modification of that specified in the August 1964 proposed revision of Commercial Standard CS 221-59 for FRPE fixture materials. Both the equipment and the exposure times are the same as in the test specified in the proposed revision of CS 221. The main difference in the two tests is that the test recommended herein defines more specifically the degree of color change that is permissible.

The following reasoning influenced the selection of the recommended xenon-arc test method:

1. Sanitary fixtures in normal installations are exposed to only very short periods of sunlight. This would occur when the fixture was installed near a window. If one assumes an average exposure time of 1/4 hour per week, which seems reasonable, this would amount to only 13 hours per year or 200 hours in approximately 16 years. Thus, 200 hours seems a reasonable testing time.
2. The xenon-arc has been shown to have a spectral energy distribution, when properly filtered, that more closely simulates sunlight at the earth's surface than does the distribution from any other available light source. Hence, the filtered xenon-arc is preferable to the carbon-arc.
3. A xenon-arc test is already specified in the August 1964 proposed revision of CS 221-59. There does not appear to be any good reason to change to a completely new test for color stability except to be more specific about the color change that will be permissible after the 200-hour treatment.

(4) Rationale for Recommended Performance Level

The largest average color change reported in Table 2.24-2 is 0.90 NBS units. This is not a noticeable change, since 1.0 NBS unit is generally considered to be an excellent color match. This means that the presently manufactured white fixture materials have acceptable color stability with respect to solar radiation. Colored fixtures, however, might not have this same stability. Also, future candidate materials might be lacking in this respect. Therefore, it seems desirable to include a color stability requirement. The requirement of no noticeable color change after the 200-hour treatment appears reasonable. A change of as much as 5.0 NBS unit, while readily detectable, would not detract from the serviceability of the fixture, nor does it seem likely that it would be objectionable to most homeowners.

Table 2.24-1 Change in Color of White Sanitary Ware Specimens  
After Exposure to Two Carbon-Arc Treatments

<u>Fixture Material</u>	<u>Dry Exposure - 808 Hrs.<sup>a/</sup></u>		<u>Wet Exposure - 814 Hrs.<sup>b/</sup></u>	
	<u>Spec. No.</u>	<u>Color Change<sup>c/</sup> NBS Units</u>	<u>Spec. No.</u>	<u>Color Change<sup>c/</sup> NBS Units</u>
Porc. Enamel on Steel (SB Series)	25	1.36	13	0.70
	26	1.00	19	0.61
	34	<u>0.51</u> 0.96	20	<u>0.78</u> 0.70
FRPE (PA Series)	27	1.36	14	1.75
	28	1.54	15	2.80
	33	<u>1.87</u> 1.59	16	<u>2.03</u> 2.19
Porc. Enamel on Cast Iron (CID Series)	29	1.37	17	0.99
	30	1.45	18	1.29
	36	<u>1.60</u> 1.47	21	<u>1.08</u> 1.12
Vitreous China (VCB Series)	31	1.23	22	1.77
	32	1.62	23	1.89
	35	<u>1.60</u> 1.48	24	<u>1.72</u> 1.79

a/ Carbon arc operated in accordance with ASTM Procedures D-822-60 and E-42-57.

b/ Same as dry exposure except for a water spray striking specimens for 9 min. out of each hour of operation.

c/ See NBS Circ. 429 (1942).



Table 2.24-2 Change in Color of White Sanitary Ware  
Specimens After 200 Hours Exposure in  
Xenon Arc Apparatus<sup>a/</sup>

<u>Spec. No.</u>	<u>Specimen Type</u>	<u>Change in Color</u> NBS Units <sup>b/</sup>	<u>Average Color Change</u> NBS Units <sup>b/</sup>
1	Porc. Enamel	0.46	
2	on Steel	.26	
3	(SB Series)	.30	0.34
4	FRPE	0.69	
5	(PA Series)	1.14	
6		.60	0.81
7	Porc. Enamel	0.25	
8	on Cast Iron	.62	
9	(CID Series)	.50	0.46
10	Vitreous China	0.96	
11	(VCB Series)	.74	
12		.99	0.90

<sup>a/</sup> 6000 watt, water-cooled xenon arc with a 37-3/4 in. diam.  
specimen rack. Apparatus operated dry. Black panel  
temperature was 125°F.

<sup>b/</sup> See Hunter, R. S. NBS Circ. 429 (1942).

## 2.25 Surface Texture Aging (C504)

The purpose of this test is to evaluate the ability of a sanitary plumbing fixture to maintain its original appearance and other important surface properties without deterioration from natural changes through passage of time under normal ambient conditions, as contrasted to changes from external influences associated with use.

The principal difficulty in developing a suitable aging test is the correlation between effects observed in an accelerated laboratory test and the anticipated changes over a long period of time under normal conditions. If it is anticipated that normal temperature, humidity, daylight, sunlight, etc. cause aging, it is impossible, without extensive experimentation, to compress the time scale by a known factor using selected increases in the severity of these environmental factors.

A test for color fastness of FRPE sanitary ware is described in Par. 6.3.1 of the August, 1964 Proposed Revision of CS 221-59, involving exposure for 200 hrs. to ultraviolet radiation. A similar test for evaluating color stability, using apparatus specified in ASTM E 240-64T, is recommended in Sec. 2.24 of this report. However, it is not the purpose of either of these tests to evaluate surface texture aging effects.

Weatherometer tests, such as described in ASTM D 1499-59T, generally combine ultraviolet radiation and water spray. Other accelerated tests for plastics, such as ASTM D 576, employ cycles involving different degrees of humidity and heat. Still other accelerated tests involve exposure to elevated temperatures in an oven.

None of the existing tests referred to approximate the conditions of service exposure for sanitary plumbing fixtures sufficiently well to warrant their recommendation as performance tests for surface texture aging without correlation with effects observed in service.

The ad hoc committee was of the opinion that the development of an aging test for sanitary plumbing fixtures was not practical during the present investigation.

## 2.26 Odorlessness (C505)

The ad hoc committee established a functional requirement on odors which stated that sanitary plumbing fixture materials should not emit objectionable odors, either their own inherent odor or others which they might acquire during normal use. While evaluation of odors is not within the scope of technical investigations of the National Bureau of Standards, the problem of odor emission by materials used for sanitary plumbing fixtures was brought to the attention of the Chairman of ASTM Committee E-18 on Sensory Evaluation of Materials and Products. Although no formal reply was received from this Committee, it is recommended that further contact be made with this ASTM Committee for assistance and guidance in the evaluation of this property.

It was observed during the study of FRPE bathtubs at the National Bureau of Standards, that some specimens produce a pronounced odor when stored in a confined space. Flat specimens, stored overnight in closed glass jars, caused odors to develop in the jars; some specimens having more pronounced odor than others. The odors were generally characteristic of styrene, a constituent used in manufacture of the FRPE material. The same odor was detected during the Hot Water Resistance Test (Sec. 2.18) and the Radiant Heater Resistance Test (Sec. 2.20).

## 2.27 Noise Control (N401) and (N402)

The damping characteristics of a bathtub for the noise generated by falling water and the sound attenuation characteristics of an integral surround were considered to be significant functional characteristics of a bathtub. However, study of these factors was not included in the approved project proposal.



## 2.28 Biological Characteristics (B601) (B602) (B603)

There was general agreement in the ad hoc committee that a sanitary plumbing fixture should be cleanable with respect to micro-organisms, that the materials in the fixture should not sensitize human skin on repeated contact, and that the materials should be resistant to attack by rodents or insects. However, investigation of these characteristics was not included in the approved project proposal.

### 3. TESTS REQUIRING FURTHER DEVELOPMENT

Several needed test methods discussed in Section 2 of this report are not sufficiently complete for recommendation in their present stage of development for application to bathtubs in particular, nor to sanitary plumbing fixtures in general, as performance tests. Special attention is directed to three of these tests requiring further work.

#### 3.1 Cleanability and Soilability (M203A)

A suitable test method for these characteristics cannot be recommended at this time principally because of (1) the lack of a representative soiling medium, and (2) inadequacies in the means for simulating scrubbing procedures and for evaluating residual soil. These deficiencies and recommendations for further development work are discussed in Section 2.11 of this report. Cleanability and soilability may be considered as separate characteristics. However, they are closely related and could probably be evaluated, in sequence, during a single test procedure.

#### 3.2 Surface Slip Resistance (M207)

A suitable test method for this characteristic cannot be recommended at this time, principally because of (1) poor simulation of use conditions in the existing tests, and (2) lack of correlation between test results and slipping in service. These deficiencies and recommendations for further development work are discussed in Section 2.15 of this report.

#### 3.3 Resistance to Thermal Shock (T304)

A test method and performance levels for resistance to thermal shock was not recommended in this report, principally because of (1) poor simulation of service temperature exposure in existing tests, and (2) lack of information to correlate temperature levels and the number of cycles required to produce failure. It is recommended that further work be directed toward the development of a suitable test that would replace both the Hot Water Resistance Test (T302) described in Section 2.18 and the existing Thermal Shock Tests described in Section 2.21. A discussion of these matters is given in Section 2.21 of this report.

The blistering of FRPE bathtubs revealed during the Hot Water Resistance tests described in Section 2.18 was probably not the result of thermal shock. It may have been caused by differential expansion of the gel coat and the substrate or more likely by volatile products given off by the substrate at the elevated temperatures. Therefore, the combination test procedure proposed above should include a cumulative long-term exposure of a bathtub to warm or hot water as a part of a cyclic thermal shock test at different temperatures.

## APPENDIX A.

### INSPECTION OF FRPE MANUFACTURING PROCESSES AND INSTALLED FIXTURES

#### a. Purpose and Scope

A five-man inspection team from NBS, assisted by BRAB consultants and FHA representatives, visited three plants engaged in the manufacture of FRPE sanitary plumbing fixtures, and made on-site field inspections of thirty-seven fixtures that had been in use for periods ranging up to three years. The field observations on FRPE fixtures were limited to bathtubs and shower receptors.

The purpose of the trip was twofold: (a) to become familiar with current manufacturing processes for FRPE plumbing fixtures, and (b) to inspect as many installed fixtures as time would allow. The overall goal was to permit the NBS team to obtain a background on FRPE plumbing fixtures before embarking on the BRAB-sponsored program to select or develop performance tests for sanitary plumbing fixtures fabricated from any material.

#### b. Manufacturing Processes

The manufacturing plants visited were (a) Maricopa Manufacturing Corporation, Phoenix, Arizona, (b) Plasticon Home Products Company, Santa Ana, California, and (c) Cole-Sewell Engineering Company, St. Paul, Minnesota. Details concerning each manufacturing process were recorded by the National Bureau of Standards team for the information of the project staff. From this information, several statements can be made.

There were many similarities in the operations observed at the three plants. All three used a highly-polished black plastic mold, which is a male image of the desired fixtures. A wax parting compound was first rubbed on the mold surface after which a polyester gel coat was applied by hand spraying with a special spray gun to a thickness of approximately 0.020 in. The required amount of catalyst was metered in the gun so as to provide hardening of the gel coat within 30 to 45 min. after spraying. The white gel coats appeared to be opacified with titanium dioxide. The appearance of the finish was similar to porcelain enamel. Its smoothness and gloss depended on the polish imparted to the mold prior to spraying.

After the gel coat hardened the fiber glass backing was applied. Two of the three plants used the sprayed-glass process. In this process glass yarn was fed into a special spray gun where it was chopped into fibers 5/8 to 3/4 in. long before being propelled along with the polyester and catalyst against the previously gel-coated mold. The resin-coated fibers



did not flatten out against the back of the gel coat but rather deposited as a loose mat. This required a hand rolling operation in which the operators used steel rollers to compact the layer. This was done periodically throughout the spraying operation. The thickness of the backing as well as thickness uniformity appeared to depend to a considerable extent on the skills of the spray-gun and roller operators with the methods and equipment being used.

In the glass-fabric process the gel-coated mold was first brushed with a polyester varnish to which the proper amount of catalyst had been added. Sheets of glass mat and glass fabric were then placed over the polyester and hand rolled into position.

The total thickness of the walls of the fixtures manufactured at all three plants was of the order of 1/8 to 1/4 in. Since this was insufficient to provide the required rigidity, reinforcements were glued to the back surfaces before removal of the fixtures from each mold. Each manufacturer used a different type of backing reinforcement such as plywood, pressed hardboard, gypsum wallboard, or plastic ribs.

Mold removal occurred as a final operation. This was done by applying air pressure at the edges.

All three plants manufactured bathtubs of the same basic design, i.e., a tub with an integral front apron and a wall surround extending above the top of the tub to a maximum of approximately four feet. The wall surround was flanged with an edging strip about 1/2 in. wide for nailing to the studs during installation. A few bathtubs with no wall surround were being produced, but this type of fixture represented only a small percentage of the total production.

#### c. Inspection of Installed Fixtures

A total of 37 plastic fixtures were inspected in the geographical areas adjacent to the manufacturing plants. However, all units inspected in a given area were not necessarily manufactured by the plant that was visited in that area. The age of the fixtures inspected ranged from a few months to approximately 3 years. Production methods and quality control procedures had been changed in some instances since the first of these fixtures were manufactured.

The inspections were intended as spot checks. They were not arranged by the manufacturers except in the St. Paul area where time limitations prevented a more objective selection of installations.

The help of local FHA officials was used in locating housing developments where plastic fixtures had been installed. The selection of installations was largely random after the development was reached. Normally, three teams of two persons each made the inspections. Arrangements for the inspections were made in most cases by one of the team members talking to one of the occupants of each of the selected houses.

Detailed observations were recorded by the NBS team for the information of BRAB staff and the project staff. From this information, several comments can be made:

(1) Installation Method

The plastic bathtubs were attached to the wall studding by nailing through the edge strip provided for this purpose on both the frontapron and on the wall surrounds. In some cases cracking of the edge strip was observed. The observed cracks did not extend into the part of the fixture intended to be visible after installation of the bathroom walls. One manufacturer recommended screws for this purpose and predrilled the edging strip. However, one such fixture inspected in a house under construction showed that the installer had nevertheless used nails rather than screws.

All of the plastic fixtures inspected had a bottom slope adequate to provide complete draining of cold water introduced into them. The bottom slopes varied from 0.2 to 4.2 percent with a median of 2.5 percent. The top ledges showed slopes of -0.6 to +1.1 percent but most were installed level.

(2) Cleaning Methods and Cleanability

Although all manufacturers recommended that the tubs not be cleaned with harsh scouring powders, about 80 percent of the occupants interviewed reported that they used proprietary brands of scouring powders. A cleanability test convenient for field use was made during each inspection in which a 3B drawing pencil was used to make marks on the surface of the fixture. On a newly installed bathtub the pencil marks could normally be removed by dry rubbing. Once the gloss had disappeared, however, it was necessary to use soap (Ivory) and water to obtain removal. On about 19 percent of the fixtures it was necessary to use scouring powder (Bon Ami), and in no case was it impossible to remove the marks with "Bon Ami".

(3) Scratching of Gel Coat

Almost all of the fixtures inspected had one or more visible scratches. In general, these scratches were visible only on close inspection and did not appear to affect cleanability as determined by the 3B pencil test.

(4) Cracking of Gel Coat

About half of the fixtures showed one or more fine cracks in the gel coat. The depth of the cracks was not ascertained.

(5) Gouging of Gel Coat

Small gouges in the gel coat were observed in three of 37 fixtures.

(6) Chemical Stains

Chemical staining was observed on four of the 37 fixtures. In one case the staining apparently had resulted from use of a rubber mat in the bottom of the tub, while in the other three, the stain had probably been caused by rusting of iron objects (possibly bobby pins or metal toys).

(7) Cigarette Burns

Three tubs showed cigarette burns on the outer ledge. Two of these were in motel units and the third in a private home. It was found in the home fixture (FHA repossessed) that the discolored area could be removed by a vigorous and prolonged localized scouring with "Bon Ami".

(8) Impact Damage

There was no positive evidence in any of the inspected plastic fixtures of complete loss or penetration of gel coat from impact of a falling object. However, one fixture was found where a star-shaped crack pattern in the gel coat on the wall surround suggested that an impact from the reverse side might have occurred previously.

(9) Rigidity and Strength

Several fixtures (two or three years old) exhibited considerable flexibility, especially in the wall surround, and some fixtures exhibited a "cracking noise" when pressed firmly with a foot or a hand. This condition suggested either a possible separation of the reinforcement strips from the fiber glass resin backing, or insufficient rigidity of the reinforcement as designed. No structural failures were observed in any of the fixtures.

(10) Spalls and Pits

Small spalls or pits, approximately 1/16 in. in diameter to 1/8-in. diameter, were detected on the bottom of about 80 percent of the bathtubs that had been installed for periods of two to three years. This percentage decreased to 35 percent on the fixtures installed from one to two years while none of these defects were observed on the fixtures installed for one year or less.

(11) Lifting of Gel Layer (Delamination)

Several examples of separation of the gel layer from the fiber glass resin backing were observed. In one case water could be squeezed out of a break in the coating by pressing down on the raised portion of the gel coat.

(12) Apparent Slip Resistance of Gel Coat

Two members of the inspection team who took baths in FRPE tubs installed in their motel rooms reported a feeling that the tubs were less slippery than conventional porcelain enameled fixtures.

The manager of a development for retired people reported no injuries from falls in bathrooms since the development started. He ascribed this absence of injury to the plastic fixtures. All of these homes (est. 1,000 completed), were equipped with deep shower receptors with integral seats.

(13) Field Repairs of Plastic Fixtures

Several field-repaired fixtures were inspected. Some owners reported reappearance of defects after a relatively short period of service following repair.

(14) Comments on Customer Acceptance

Although no comments from occupants were solicited during the field inspections, opinions and comments were nevertheless frequently volunteered. Some dissatisfaction was evidenced in a number of cases where defects requiring field repairs had appeared. One comment that was volunteered during many of the inspections was that the FRPE fixtures were not only more difficult to clean than porcelain-enameled fixtures, but that even after cleaning they did not look as "clean" as a porcelain enameled fixture. On the other hand, many favorable comments were heard on the absence of a tub-to-tile seam with the FRPE fixture. Some users commented favorably about apparent slip resistance.



d. Suggestions Regarding Needed Tests  
Based on Field Observations

The comments given below regarding needed tests for sanitary plumbing fixtures were developed immediately following the field inspection trip as a result of the field observations, and preceded the initiation of laboratory work. In fact, the substance of these comments was later found quite useful as guideline material in actual test development work and in formulating recommendations. For these reasons, it is appropriate to present the comments here.

(1) Delamination

Separation of the gel coat from the fiber glass resin backing, if it occurs, is a serious defect from the standpoint of sanitation and fixture usability. A suitable hot water resistance test might reveal tendencies to delamination and spalling of the gel coat.

(2) Cracking or Crazing of Gel Coat

Cracking or crazing of the gel coat is undesirable from the standpoint of sanitation and ease of cleaning and may permit water entry into the fiber glass reinforced plastic. A hot water resistance test might reveal susceptibility to crack or craze.

(3) Gel Coat Thickness

In a performance specification a gel coat thickness requirement does not seem appropriate. Instead it might be better to require that the coating withstand a minimum number of abrasion cycles under specified conditions.

(4) Bond Between Fiber Glass Resin Backing and Reinforcing Strips

A test of the bond strength of reinforcing strips should not be a part of a performance specification. The integrity of the bond could probably best be evaluated by specifying maximum permissible deflection during localized loading and measuring the deflection with respect to the immediate vicinity of the loading point.

(5) Abrasion Resistance

This is an important property since the field inspection indicated that owners continue to use scouring powder for cleaning in spite of instructions to the contrary from the manufacturer. A suitable abrasion test should take into account the probable number and severity of scouring treatments during the desired period of service life.

(6) Stain Resistance

The field inspection indicated that stains had not been a serious problem with FRPE tubs except possibly stains from cigarette burns. The criterion for stain resistance might possibly be related to the thickness of coating that would have to be removed to eliminate the stain.

(7) Aging

No installations were inspected that had been in service for longer than three years. It might be desirable to have an accelerated test to indicate whether or not the properties of the material would change appreciably with time at approximately room temperature.

(8) Hardness and Scratch Resistance

One of the unexpected findings from the field inspection was that scratches, while present, were not especially noticeable and furthermore, they had little effect on the pencil cleanability test employed in the field inspections. Nevertheless, it seems important that a scratch test be included in a performance specification.

(9) Cleanability

The field inspections indicated that cleanability is important to the user. A suitable test should measure the ease with which a standard soiling agent can be removed.

APPENDIX B  
TELEPHONE SURVEY OF  
PRESSED-STEEL BATHTUBS

In two of the performance tests for bathtubs (Dynamic Load, Sec . 2.4 and Surface Impact Resistance, Sec . 2.12) relatively low values were obtained in the laboratory tests for the pressed-steel bathtubs. Therefore, it appeared desirable to conduct a survey of field damage due to impact for tubs of this type before attempting to recommend a performance requirement. However, since available resources were limited it became necessary to select a type of survey that could provide statistically significant data in a reasonable time and at a reasonable cost.

The procedure decided upon was a telephone survey. Two housing developments were first selected from the Washington, D. C. area where it was known with certainty that only porcelain enameled pressed-steel bathtubs had been installed by the developers. The two developments selected were:

- (1) Development "A". This is a very large medium-priced housing development located approximately 15 miles from the District of Columbia. Occupancies from 1-3 years.
- (2) Development "B". This is a medium-sized development located almost adjacent to the District of Columbia. Homes, which are from 6 to 15 years old, are in the medium-price range.

Telephone numbers were chosen at random from the street names and house numbers known to be a part of these two developments. Secretaries in the NBS Building Research Division then placed the calls requesting the information specified on a survey sheet, a sample of which is included with this Appendix (Table B-1).

Table B-2 lists the results of the survey. In interpreting the results the following comments appear to be pertinent:

- (1) The homes contacted in Development "A" were built by mass-production techniques. Information was obtained indirectly indicating that extra precautions against chipping damage were not exercised when installing bathtubs since the builder had found that it was more economical to repair chipped areas after installation than to require elaborate protective procedures by the workmen. This may account for the high incidence of damaged areas reported at the time of occupancy (See Table B-2).

- (2) The survey indicated that a serious fall had occurred in only 0.9% of the pressed-steel bathtubs and, what is more important to the formulation of performance criteria, the falls that did occur were reported to have caused no noticeable damage to the fixtures.
- (3) A total of 20% of the 324 tubs were reported to have one or more chips while 80% (258 tubs) were reported as having no impact damage. Most of the chipped areas were small; 60% of the damaged areas were described as less than 1/4-in. in diameter.
- (4) No field inspections were made by project personnel. A few spot checks would have been desirable, but these could not be made because of time limitations. Therefore, since the results were based entirely on the replies of the housewives, the reference level for judging damage probably varied and, for this reason, uncertainties exist in the data. On the other hand it seems very unlikely that the reported percentages could be in error by any sizeable amount since there would appear to be no logical reason for a housewife to supply either a dishonest or an incorrect answer to the questions.



Table B-1. Survey Sheet Used in Making Calls  
for Telephone Survey.

NBS TELEPHONE SURVEY OF SHEET STEEL BATHTUBS

Date of Call \_\_\_\_\_ Initials of NBS Interviewer \_\_\_\_\_

Name \_\_\_\_\_ Telephone No. \_\_\_\_\_

Subdivision \_\_\_\_\_

1. How old is your house? \_\_\_\_\_ years.

2. How many bathtubs in house? \_\_\_\_\_

3. Does your bathtub have any chipped areas: places where the white finish  
has come off and you can see the black material underneath?

Yes \_\_\_\_\_ No \_\_\_\_\_.

3.b. If so, how many places are there like this? \_\_\_\_\_

3.c. Are they on one tub only? \_\_\_\_\_ Both tubs \_\_\_\_\_

3.d. Are they on bottom? \_\_\_\_\_ Rim? \_\_\_\_\_

3.e. About how large are they? \_\_\_\_\_

3.f. Were they present when you moved into house? Yes \_\_\_\_\_ No \_\_\_\_\_

4. Has anyone ever fallen while taking a bath or shower in your tub?

Yes \_\_\_\_\_ No \_\_\_\_\_

4.b. If so, were they injured? Yes \_\_\_\_\_ No \_\_\_\_\_

4.c. Was there any damage to the tub? Yes \_\_\_\_\_ No \_\_\_\_\_

If no chipping or falls are reported, complete the call by thanking them  
for their assistance.

If either chipping or a fall has occurred, ask if it would be all right for  
a team of two people from the Bureau of Standards to stop by to look at the tub  
sometime during the next month. These people would not come without first call-  
ing and making an appointment.

Volunteered comments of interest (if any) \_\_\_\_\_

\_\_\_\_\_  
\_\_\_\_\_  
\_\_\_\_\_  
\_\_\_\_\_  
\_\_\_\_\_  
\_\_\_\_\_

Table B-2. Summary of Results of Telephone Survey of Pressed-Steel Bathtubs

	Development "A"/		Development "B"/		Both Developments	
	Number	%	Number	%	Number	%
1. Bathtubs reported	273	100	51	100	324	100
2. Serious falls reported	2c/	0.7	1c/	2	3	0.9
3. Bathtubs with no chips	218	80	40	78	258	80
4. Bathtubs with one or more chips	55	20	11	22	66	20
a. Chips present when dwelling was occupied	40	15	d/	-	-	-
b. Chips occurred after occupancy	15	5	d/	-	-	-
c. Average no. of chips per fixture	1.15	-	1.36	-	-	-
d. Location of chips						
Bottom	39	61	5	33	44	56
Rim	23	36	9	60	32	40
Outside apron	2	3	1	7	3	4
	64	100	15	100	79	100
e. Approx. size of chips						
< 1/4" diam.	40	63	7	47	47	60
About 1/4" diam.	9	14	0	0	9	11
About 1/2" diam.	8	12	5	33	13	16
About 1" diam.	4	6	3	20	7	9
> 1" diam.	3	5	0	0	3	4
	64	100	15	100	79	100

a/ Medium priced homes that had been occupied from 1 to 3 years

b/ Medium sized development, medium to high-priced homes that had been occupied from 6 to 15 years (ave. age of fixture 9.8 yrs.).

c/ No damage reported to fixture.

d/ In most cases, occupant was unable to answer this question.



