A11101 262540
NAT'L INST OF STANDARDS & TECH R.I.C.
A11101262540
Heller, Stephen R/EPA/NIH mass spectral
3 M1.H44 V.2;1978 C.1 NSRDS 1978

NSRDS-NBS 63

U.S. DEPARTMENT OF COMMERCE / National Bureau of Standards

EPA/NIH Mass Spectral Data Base

Volume 2
Molecular Weights 186-273

7904043

NATIONAL BUREAU OF STANDARDS LIBRARY

NSRD

3M1
H44
v.2
1978

EPA/NIH Mass Spectral Data Base

Volume 2
Molecular Weights 186-273

S.R. Heller

Office of Planning and Management
Environmental Protection Agency
Washington, D.C. 20460

and

G.W.A. Milne

National Heart, Lung, and Blood Institute
National Institutes of Health
Bethesda, Maryland 20014

U.S. DEPARTMENT OF COMMERCE, Juanita M. Kreps, Secretary

Dr. Sidney Harman, Under Secretary

Jordan J. Baruch, Assistant Secretary for Science and Technology

NATIONAL BUREAU OF STANDARDS, Ernest Ambler, Director

Issued December 1978

Library of Congress Cataloging in Publication Data

Heller, S. R.
EPA/NIH mass spectral data base.

(Nat. stand. ref. data ser.; NSRDS-NBS 63)
"National Standard Reference Data System."
Supt. of Docs.no.: C 13.48:63.
CONTENTS: v. 1. Molecular weights 30-186. —v. 2. Molecular weights 186-273. —.v.3. Molecular weights 273-381. [etc.]
1. Organic compounds—Spectra—Indexes. 2. Mass spectrometry—Indexes. 3. United States. Environmental Protection Agency—Indexes. 4. United States. National Institutes of Health—Indexes. I. Milne, George W.A., 1937– joint author. II. Title. III. Series: United States. National Bureau of Standards. National Standard Reference Data Series; NSRDS-NBS 63.
QC100.U573 no. 63 [QC462.85] 602'.1s [547'.308'7]
78-606175

NSRDS-NBS 63
Nat. Stand. Ref. Data Ser., Nat. Bur. Stand.(U.S.), 63, Vol. 2, 1009 pages (Dec. 1978)
CODEN: NSRDAP

©1978 by the Secretary of Commerce on Behalf of the United States Government

U.S. GOVERNMENT PRINTING OFFICE
WASHINGTON: 1978

For sale by the Superintendent of Documents, U.S. Government Printing Office, Washington, D.C. 20402
Stock No. 003-003-01987-9 Price $65.00 per 5 part set
(Add 25 percent additional for other than U.S. mailing).
Sold only in sets.

Foreword

The National Standard Reference Data System provides access to the quantitative data of physical science, critically evaluated and compiled for convenience and readily accessible through a variety of distribution channels. The System was established in 1963 by action of the President's Office of Science and Technology and the Federal Council for Science and Technology, and responsibility to administer it was assigned to the National Bureau of Standards.

NSRDS receives advice and planning assistance from a Review Committee of the National Research Council of the National Academy of Sciences-National Academy of Engineering. A number of Advisory Panels, each concerned with a single technical area, meet regularly to examine major portions of the program, assign relative priorities, and identify specific key problems in need of further attention. For selected specific topics, the Advisory Panels sponsor subpanels which make detailed studies of users' needs, the present state of knowledge, and existing data resources as a basis for recommending one or more data compilation activities. This assembly of advisory services contributes greatly to the guidance of NSRDS activities.

The System now includes a complex of data centers and other activities in academic institutions and other laboratories. Components of the NSRDS produce compilations of critically evaluated data, reviews of the state of quantitative knowledge in specialized areas, and computations of useful functions derived from standard reference data. The centers and projects also establish criteria for evaluation and compilation of data and recommend improvements in experimental techniques. They are normally associated with research in the relevant field.

The technical scope of NSRDS is indicated by the categories of projects active or being planned: nuclear properties, atomic and molecular properties, solid state properties, thermodynamic and transport properties, chemical kinetics, and colloid and surface properties.

Reliable data on the properties of matter and materials are a major foundation of scientific and technical progress. Such important activities as basic scientific research, industrial quality control, development of new materials for building and other technologies, measuring and correcting environmental pollution depend on quality reference data. In NSRDS, the Bureau's responsibility to support American science, industry, and commerce is vitally fulfilled.

E. Ambler.

Ernest Ambler, *Director*

Preface

In carrying out its mandate to provide reliable reference data needed by the U.S. technical community, the Office of Standard Reference Data works closely with other Agencies of the Federal Government which are concerned with data bases in support of their mission responsibilities. The present publication is an example of this collaboration. The collection of mass spectral data contained herein represents a major effort of the Environmental Protection Agency and the National Institutes of Health. The National Bureau of Standards is participating in this effort by helping to assure adequate quality control of the data and by providing suitable dissemination mechanisms.

This is a continuing program; both an expansion of the size of the mass spectral data base and an enhancement of the quality of the data are planned. Contributions of new or improved spectra, as well as general comments on the format and utility of the data, are strongly encouraged.

DAVID R. LIDE, JR., *Chief*
Office of Standard Reference Data
National Bureau of Standards

Contents

		Page
1.	Introduction	VII
2.	Presentation of Spectra	VII
3.	Acknowledgments	VIII
4.	References	IX
Mass Spectral Data Base		989

EPA/NIH Mass Spectral Data Base

S. R. Heller

Environmental Protection Agency, Washington, D.C. 20460

and

G. W. A. Milne

National Institutes of Health, Bethesda, Maryland 20014

This publication presents a collection of 25,556 veritied mass spectra of individual substances compiled from the EPA/NIH mass spectral file. The spectra are given in bar graph format over the full mass range. Each spectrum is accompanied by a Chemical Abstracts Index substance name, molecular formula, molecular weight, structural formula, and Chemical Abstracts Service Registry Number.

Key words: Analytical data; mass spectra; organic substances; verified spectra.

1. Introduction

During the last seven years, two agencies of the United States Government, the Environmental Protection Agency (EPA) and the National Institutes of Health (NIH), have developed a mass spectrometry data base together with computer software to search this data base. The Mass Spectrometry Data Centre (MSDC), supported by the United Kingdom Department of Industry, has collaborated in this project. A major objective of the project has been to provide a means of rapid identification of unknown chemical substances by matching their mass spectra against a comprehensive library of verified spectra.

The result of this international cooperative effort has been a machine-readable data base of mass spectra of 25,556 different compounds. This EPA/NIH Mass Spectral Data Base is available in two ways: through lease of a magnetic tape from the National Bureau of Standards (NBS) [1][1] and through interactive access via an international time-sharing computer network [2]. The magnetic tape contains the same data listed herein. They include the spectrum, and indexes listing name, formula, molecular weight, and the CAS Registry Number.

While many organizations and laboratories have been well served by one or the other of these mechanisms for the dissemination of mass spectral data, neither of the approaches was suitable for those lacking access to computers or computer terminals. Hence, at the suggestion of EPA's Industrial Environmental Research Laboratory (IERL) in Research Triangle Park, North Carolina, we undertook to prepare this book of mass spectra in bar-graph format derived from the EPA/NIH Mass Spectral Data Base.

This publication, which has been produced by the Photocomposition System APS-IV [3] of the Chemical Abstracts Service (CAS) under contract to EPA (Contract 68-01-2731), differs in a number of significant ways from earlier published collections of mass spectral data such as the Eight Peak Index of Mass Spectra [4], the Registry of Mass Spectral Data [5], and the Compilation of Mass Spectral Data [6]. The 25,556 mass spectra herein are of different substances; there are no duplicate spectra. Neither are there any spectra of substances labelled with less-abundant isotopes (e.g., deuterium, oxygen-18).

The current data base was derived from an initial file of about 48,000 mass spectra. This larger file was processed by CAS, which identified the CAS Registry Number for every substance. These CAS Registry Numbers are unique numerical identifiers assigned to chemical substances in the CAS Chemical Registry System [7]. The Chemical Registry System identifies a chemical substance on the basis of an unambiguous, computer-language description of its molecular structure. Currently, there are some 4 million chemical substances in the master file of the Registry System which was begun in 1965. Approximately 8,000 of these substances were first entered into the Registry System during the processing of the EPA/NIH Mass Spectral Data Base, i.e., these substances had not previously been reported in the open literature.

Once the Registry Numbers for all substances in the file of 48,000 spectra were identified, all the duplicate entries in the file were found using these Registry Numbers. Finally, the best spectrum from each group of duplicate spectra was selected and the resultant data base is presented in this book. The Quality Index of a mass spectrum is calculated using an algorithm devised by McLafferty [8] which detects common errors in mass spectra. This index takes account of 9 different parameters including such items as ionization conditions, impurity peaks, etc.

All the 25,556 substances whose spectra are given in this book are identified by their respective CAS Registry Numbers and the name under which the substances appear in the CAS 8th (1967-1971) or 9th (1972-1976) Collective Indexes—the "8CI" or "9CI" name. Synonyms from the CAS Registry System, as well as the Collective Index names, are used in the indexes. For further information regarding the Collective Index names, the reader is referred to the CAS Index Guide [9].

2. Presentation of Spectra

Spectra are presented as shown in figure 1. The conventional bar-graph format is used in "boxes" of width 150 mass units.

[1] Figures in brackets indicate literature references.

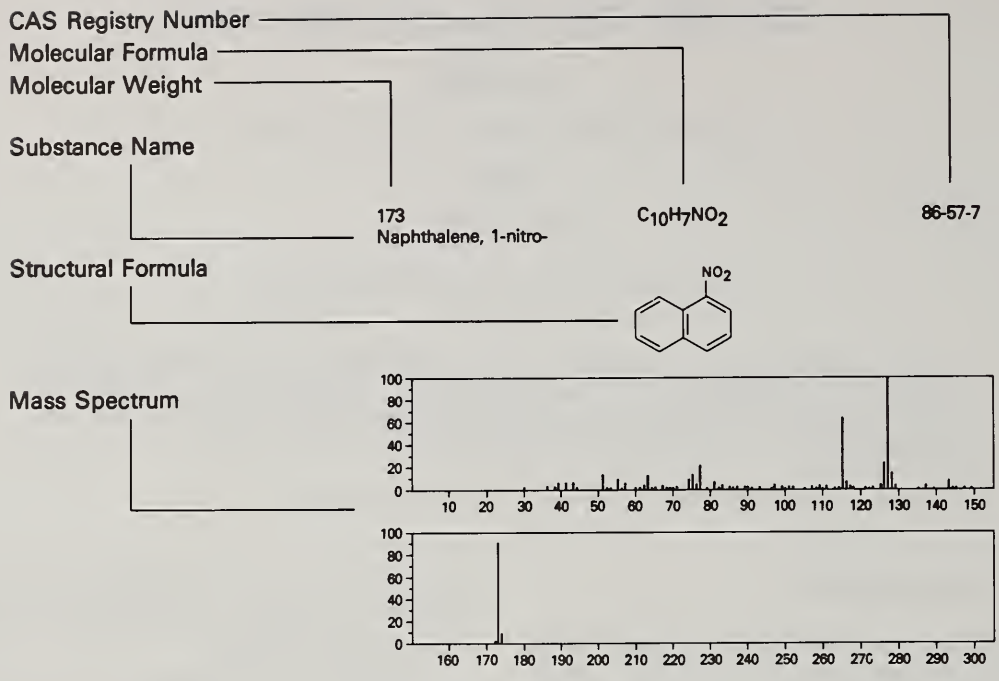

FIGURE 1. Typical mass spectrum.

Additional boxes are provided only if there are peaks in a broader mass range. Each spectrum is also accompanied by the molecular formula of the substance, the molecular weight, and the structure diagram. The molecular formulas are ordered by the Hill convention [10], and were derived by computer from the CAS-supplied connection table record. Molecular weights were derived by computer from the same records, using the integral atomic masses C=12, H=1, O=16, and so on. The structure diagrams, a unique feature of this book, are also machine derived from the connection table record for each substance [11].

The spectra reported in this book do not contain any metastable or multiple-charge ions, and all m/e and intensity data are rounded off to the nearest integer. Relative intensities between 0.1% and 2.0% are arbitrarily adjusted to 2% for the sake of clarity. It should be noted that the relative intensities of the peaks are sensitive to instrumental conditions and can only be taken as a rough guide. Spectra are presented in order of the molecular weights of the corresponding substances. In cases where substances have the same (integral) molecular weight, those spectra are further ordered according to molecular formula and, if necessary, further ordered by CAS Registry Number, in increasing order of the first set of digits.

The mass spectra themselves have been checked before entry into the file, and many further corrections have been made as a result of the registration processing by the CAS. In addition, a large number of changes have been made as a result of comments from the many users of the computerized Mass Spectral Search System and users of the tape copies of the data base supplied by NBS.

The four indexes provided in the final volume of this book may be used to find the spectrum of a specific substance, as opposed to finding the substance that might give a specific mass spectrum. The first of these gives the substance name in alphabetical order, the second is arranged by formula, the third is ordered by increasing molecular weight, and the fourth by CAS Registry Number. It is planned to produce further volumes of this compilation as the data base increases in size. When this is done, completely new indexes will be produced and may be used to replace the older versions. It is for this reason that the indexes are in a separate volume and paper bound rather than cloth bound. It is expected that this will facilitate additions and revisions to the data.

It is hoped that this book and the subsequent additions to it will be of value to the mass spectrometry community. Your comments, criticisms, and suggestions are most welcome and will certainly lead to further improvements in future volumes.

3. Acknowledgments

It is a pleasure to acknowledge, first, the large number of mass spectroscopists, too many by far to be identified individually, who labored to produce the mass spectra presented in these volumes.

The impetus to publish this book came from Joe McSorley and Gene Tucker of EPA-IERL, Research Triangle Park, North Carolina, who were responsible for providing the necessary funding to develop the software used in the production of the book, and also defrayed some of the production costs. The remainder of the production costs were provided by EPA-MIDSD, and in this connection, we thank Willis Greenstreet, Morris Yaguda, and Mike Springer for their support. The printing of the books was carried out by the Government Printing Office and the cost of printing was borne by NBS. Further EPA financial and technical support was provided by William Budde and John McGuire of EPA's Office of Research and Development. Computer support for the management of the data base has been provided by NIH-NHLBI. The master mass spectra file was assembled and is being maintained by Alvin Fein, Gary Marquart, and David Martinsen of Fein-Marquart Associates, Inc.

We are also very grateful to the many people responsible for technical improvements in the data base. Included among these are: Klaus Biemann, Alice Bridy, Henry Fales, Rachelle Heller, David Maxwell, Andrew McCormick, and Fred McLafferty.

4. References

[1] For further information regarding the leasing of this magnetic tape, please contact:
Office of Standard Reference Data
National Bureau of Standards
A537 Administration Building
Washington, D.C. 20234

[2] For further information regarding access to the Mass Spectral Search System, please contact:
Dr. H. J. Bernstein
Department of Chemistry
Brookhaven National Laboratory
Upton, New York 11973

[3] Blake, J. E., Farmer, N., and Haines, R. C., J. Chem. Inf. Comput. Sci. **17**, 223 (1977).

[4] Eight Peak Index of Mass Spectra, 2nd Edition, Her Majesty's Stationery Office, London (1975).

[5] Cornu, A., and Massot, R., Compilation of Mass Spectral Data, 2nd Edition, Heyden, London (1975).

[6] Stenhagen, E., Abrahamsson, S., and McLafferty, F. W., Registry of Mass Spectral Data, 1st Edition, Wiley, New York (1974).

[7] CA Volume 76-85 Cumulative Index Guide (1972-1976), Chemical Abstracts Service.

[8] Speck, D. D., Venkataraghavan, R., and McLafferty, F. W., J. Org. Mass Spectrom. **13**, 209 (1978).

[9] CAS Index Guide, Chem. Abs. **76**, (1972).

[10] Hill, E. A., J. Amer. Chem. Soc. **22**, 478 (1900).

[11] Dittmar, P. G., et al., J. Chem. Inf. Comput. Sci. **17**, 186 (1977).

186 C_8H_7ClOS 28145-57-5
Benzoic acid, *m*-chlorothio-, *S*-methyl ester

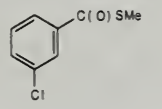

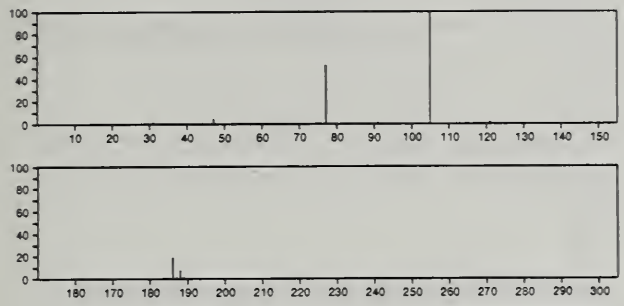

186 $C_8H_7ClO_3$ 122-88-3
Acetic acid, (4-chlorophenoxy)-

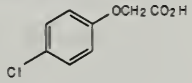

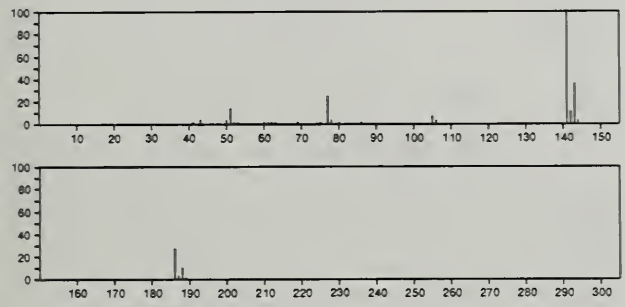

186 $C_8H_7ClO_3$ 1847-96-7
Carbonic acid, *m*-chlorophenyl methyl ester

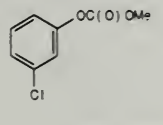

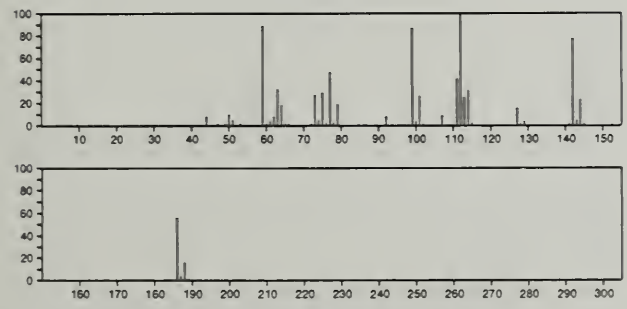

186 $C_8H_7ClO_3$ 24260-28-4
Carbonic acid, *p*-chlorophenyl methyl ester

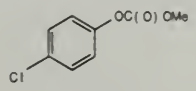

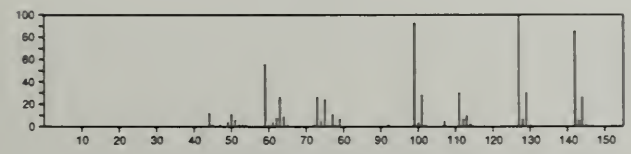

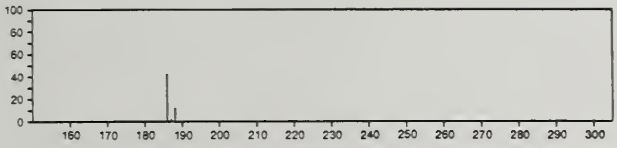

186 $C_8H_{10}OS_2$ 27249-80-5
2-Furancarbodithioic acid, propyl ester

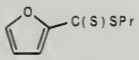

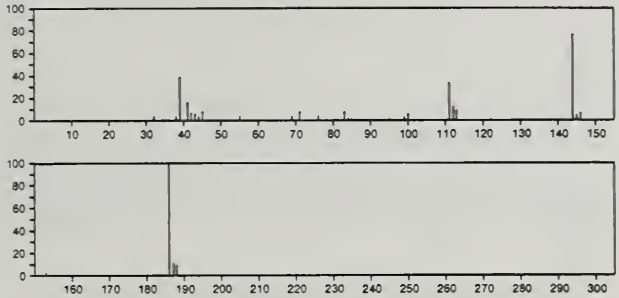

186 $C_8H_{10}O_3S$ 3517-90-6
Benzene, 1-methoxy-4-(methylsulfonyl)-

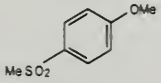

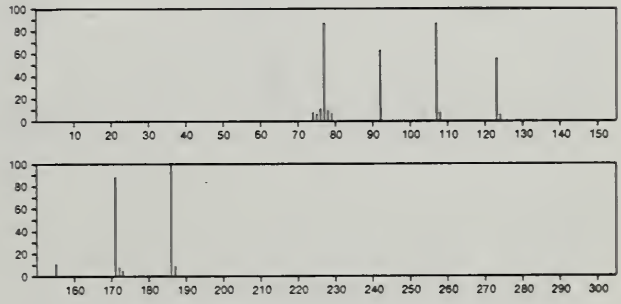

186 $C_8H_{10}O_3S$ 20611-21-6
Ethanol, 2-(phenylsulfonyl)-

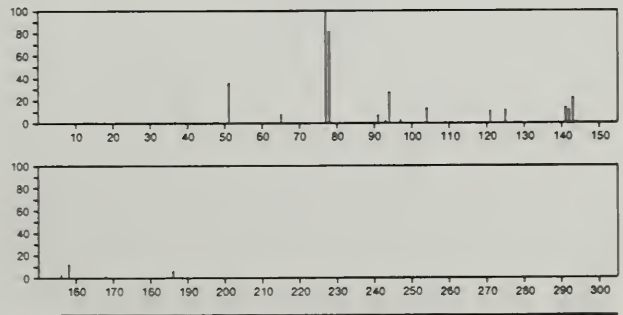

186 $C_8H_{10}O_3S$ 23373-38-8
Benzenesulfonic acid, 2-methyl-, methyl ester

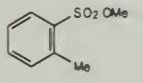

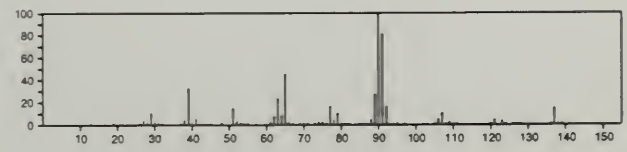

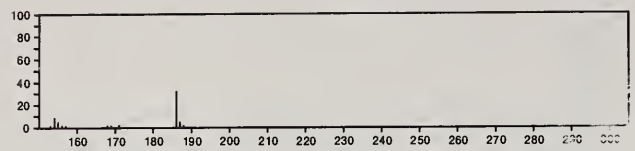

186 $C_8H_{10}O_3S$ 29549-71-1
Phenol, *o*-(ethylsulfonyl)-

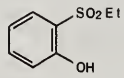

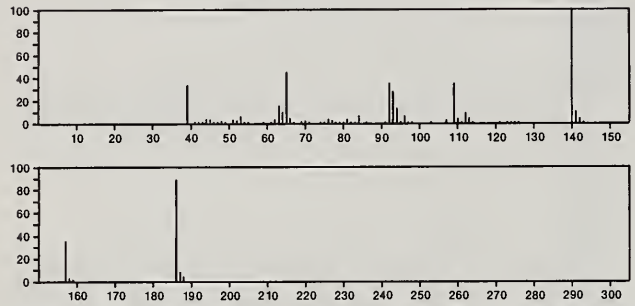

186 $C_8H_{11}Br$ 4176-66-3
Bicyclo[3.2.1]oct-2-ene, 3-bromo-

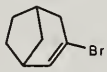

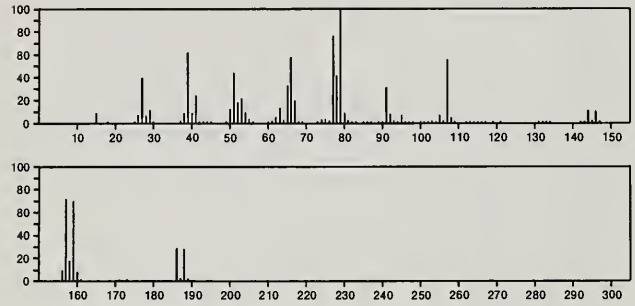

186 $C_8H_{14}N_2OS$ 1076-72-8
4-Imidazolidinone, 3-methyl-5-(2-methylpropyl)-2-thioxo-

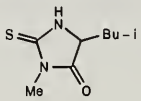

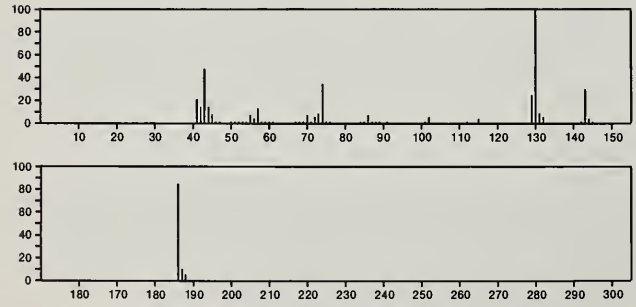

186 $C_8H_{14}N_2O_3$ 32568-88-0
2,4-Imidazolidinedione, 3-(2-hydroxypropyl)-5,5-dimethyl-

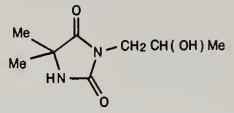

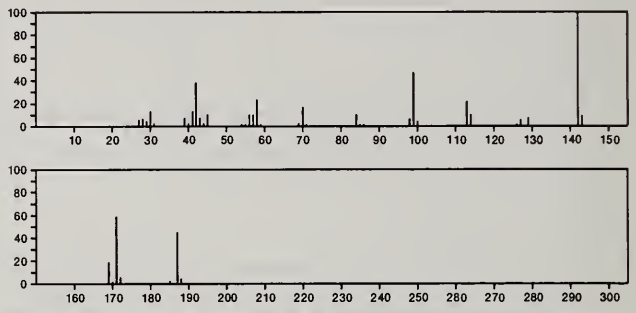

186 $C_8H_{14}N_2O_3$ 33422-35-4
2-Piperazineacetic acid, 3-oxo-, ethyl ester

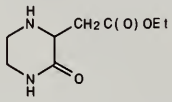

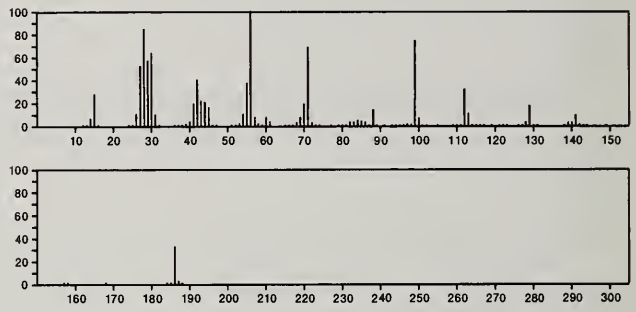

186 $C_8H_{16}Ge$ 5764-66-9
Germacyclopent-3-ene, 1,1,3,4-tetramethyl-

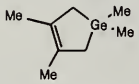

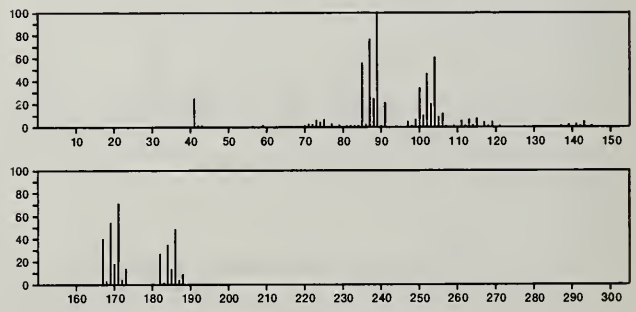

186 $C_9H_6N_4O$ 14394-47-9
Pyrazolo[5,1-*c*][1,2,4]benzotriazin-8-ol

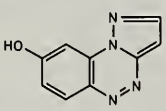

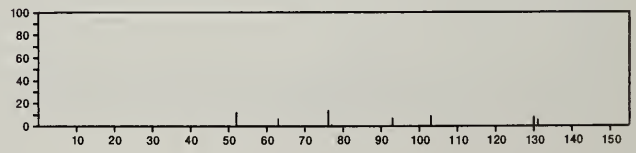

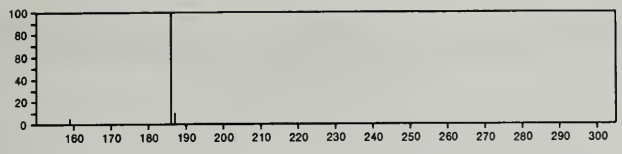

186 $C_9H_8Cl_2$ 41575-21-7
Benzene, 1,2-dichloro-4-(1-methylethenyl)-

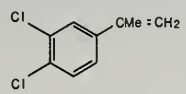

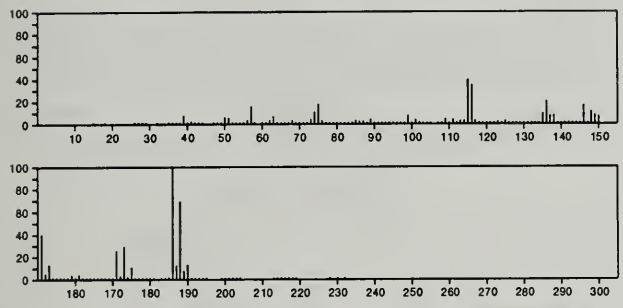

186 $C_9H_{11}ClO_2$ 4769-73-7
2-Propanol, 1-chloro-3-phenoxy-

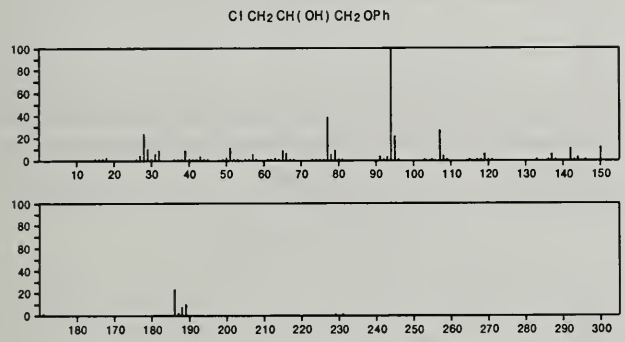

186 $C_9H_{11}ClO_2$ 36220-29-8
Ethanol, 2-(4-chloro-2-methylphenoxy)-

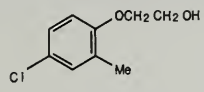

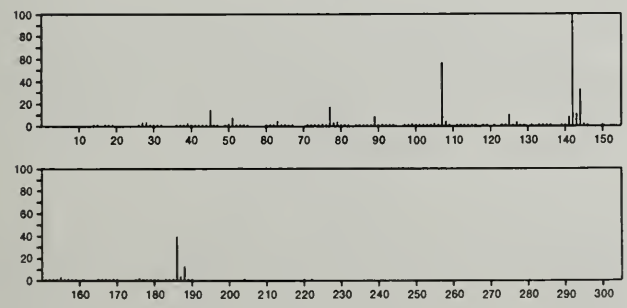

186 $C_9H_{14}O_2S$ 55955-61-8
8-Thiabicyclo[3.2.1]octan-3-ol, acetate

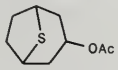

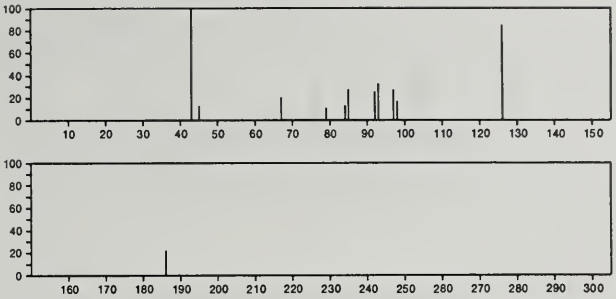

186 $C_9H_{14}O_4$ 7284-07-3
α-D-*xylo*-Hex-5-enofuranose, 5,6-dideoxy-1,2-*O*-(1-methyl=ethylidene)-

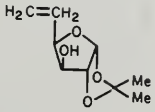

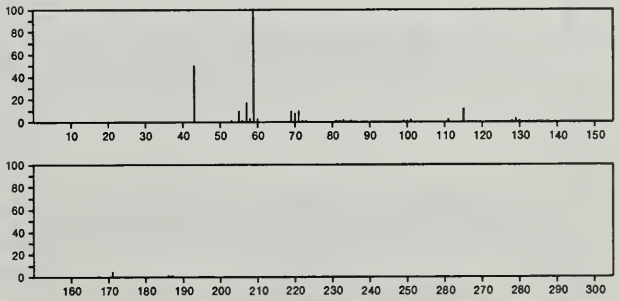

186 $C_9H_{14}O_4$ 14132-19-5
1,2-Cyclobutanedicarboxylic acid, 3-methyl-, dimethyl ester

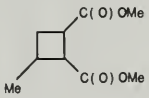

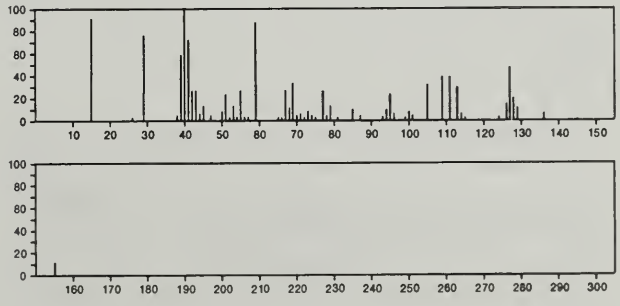

186 $C_9H_{14}O_4$ 14132-43-5
1,1-Cyclobutanedicarboxylic acid, 2-methyl-, dimethyl ester

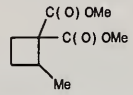

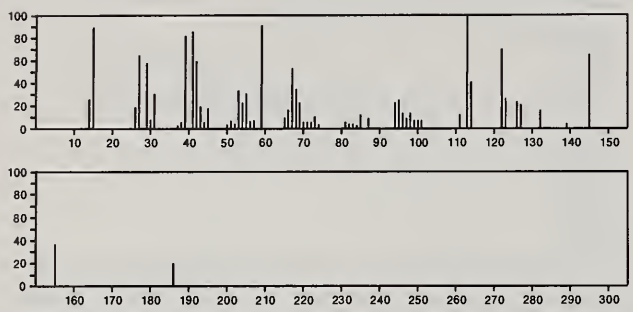

186 $C_9H_{14}O_4$ 25556-18-7
2*H*-Pyran-2-carboxylic acid, 3,6-dihydro-6-methoxy-, ethyl ester

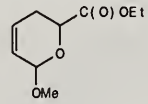

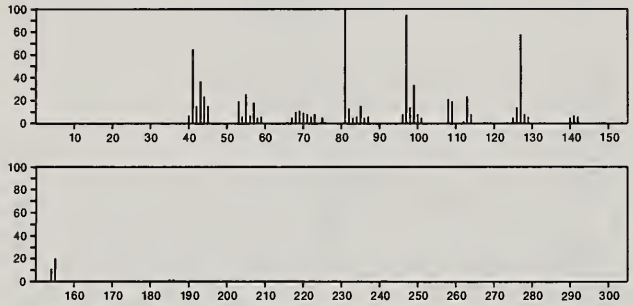

186 $C_9H_{14}O_4$ 36568-09-9
Octanoic acid, 3,5-dioxo-, methyl ester

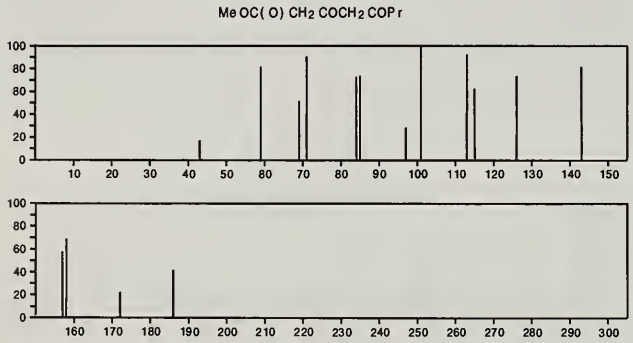

186 $C_9H_{14}O_4$ 40938-21-4
Butanedioic acid, (2,2-dimethylpropylidene)-

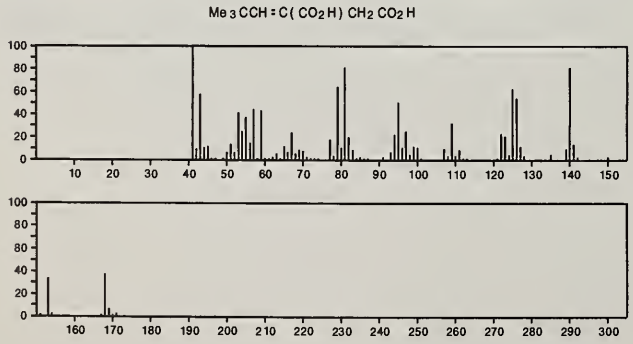

186 $C_9H_{14}O_4$ 41654-26-6
2-Butenedioic acid, 2-ethyl-3-methyl-, dimethyl ester, (*Z*)-

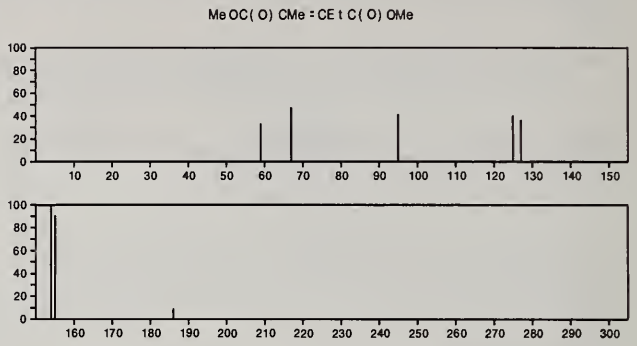

186 $C_9H_{14}S_2$ 7065-60-3
Thiophene, 2-[(3-methylbutyl)thio]-

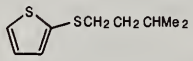

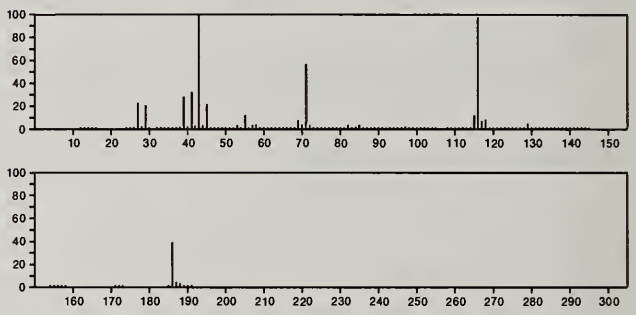

186 $C_9H_{14}S_2$ 54798-87-7
Thiophene, 2-(pentylthio)-

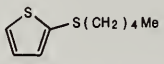

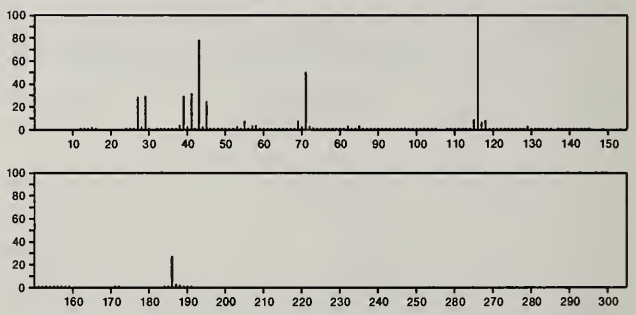

186 $C_9H_{18}N_2O_2$ 5625-90-1
Morpholine, 4,4'-methylenebis-

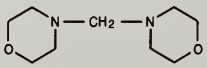

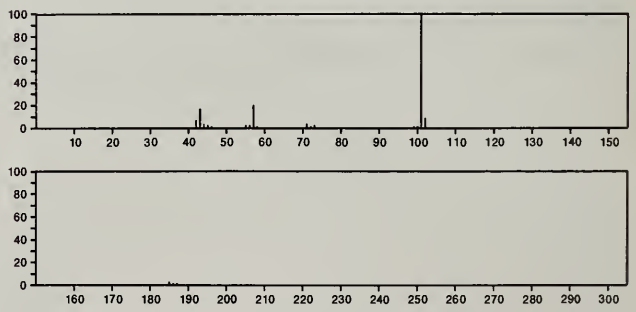

186 $C_9H_{18}N_2O_2$ 14978-96-2
Carbazic acid, 3-(1-propylbutylidene)-, methyl ester

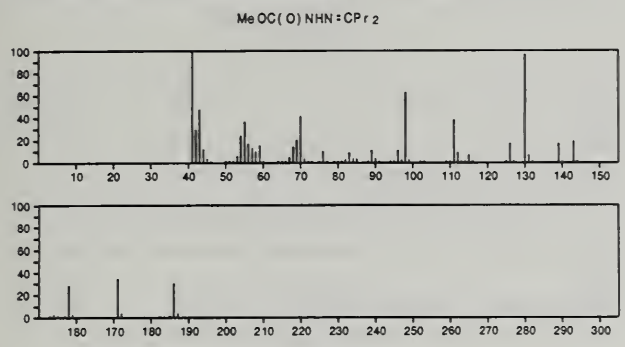

186 $C_9H_{18}N_2O_2$ 49582-56-1
2-Propenoic acid, 3-(dimethylamino)-3-[(1-methylethyl)amino]-, methyl ester

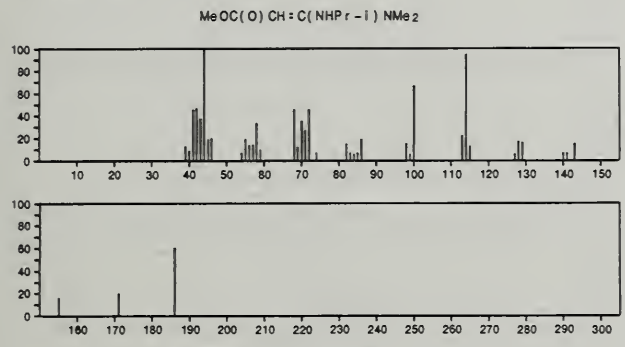

186 $C_9H_{18}N_2O_2$ 55401-88-2
Hydrazinecarboxylic acid, (1-ethylpentylidene)-, methyl ester

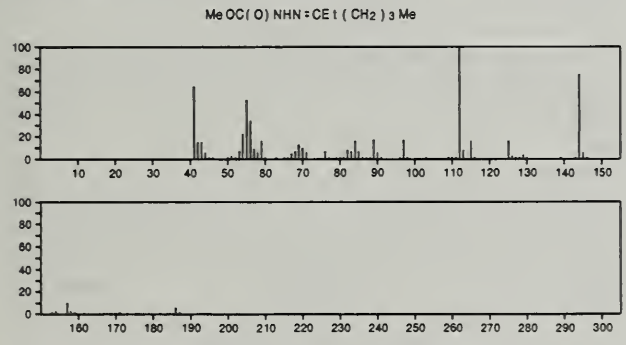

186 $C_9H_{18}N_2O_2$ 55556-90-6
4-Piperidinol, 2,2,6,6-tetramethyl-1-nitroso-

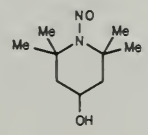

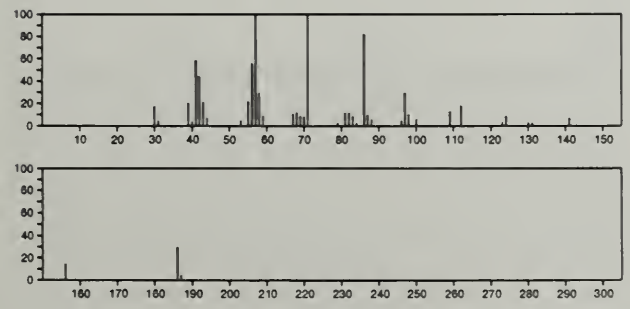

186 $C_{10}H_6N_2O_2$ 3138-76-9
2,3-Quinoxalinedicarboxaldehyde

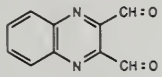

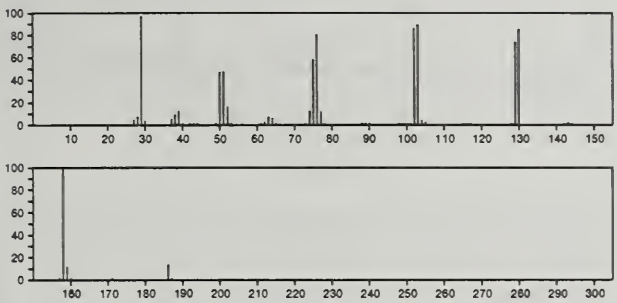

186 $C_{10}H_6N_2O_2$ 16166-26-0
3-Quinolinecarbonitrile, 1,2-dihydro-1-hydroxy-2-oxo-

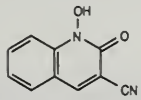

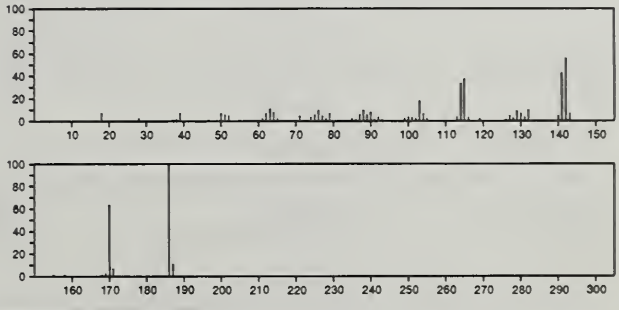

186 $C_{10}H_6N_2O_2$ 20420-52-4
Cyclobuta[*b*]quinoxaline-1,2-dione, 3,8-dihydro-

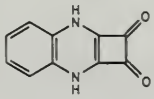

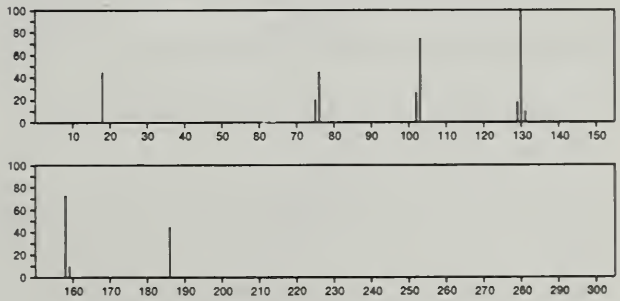

186 $C_{10}H_{10}Fe$ 102-54-5
Ferrocene

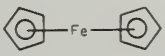

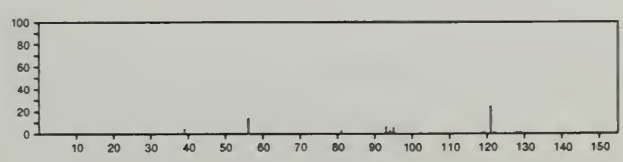

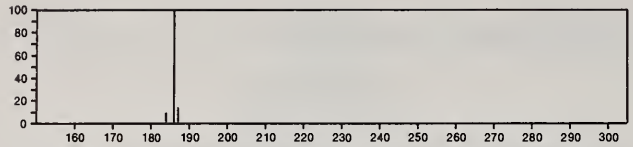

186 $C_{10}H_{18}OS$ 35117-85-2
Cyclohexanone, 2-(1-mercapto-2-methylethyl)-5-methyl-, (2*S*-*trans*)-

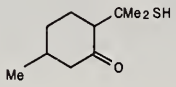

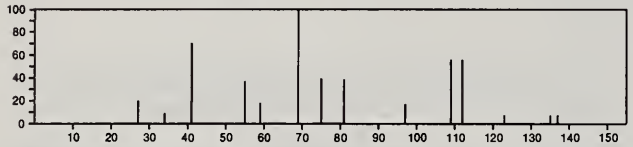

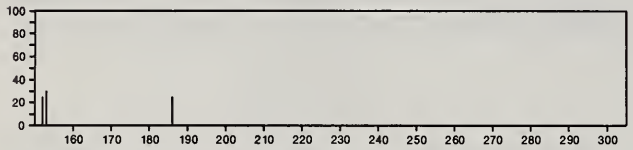

186 $C_{10}H_{18}OS$ 35117-86-3
Cyclohexanone, 2-(1-mercapto-2-methylethyl)-5-methyl-, (2*R*-*cis*)-

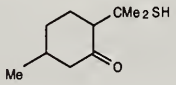

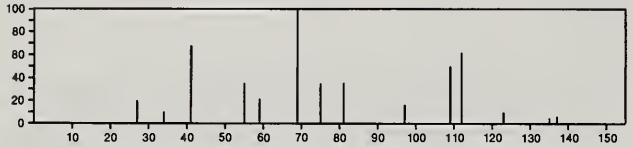

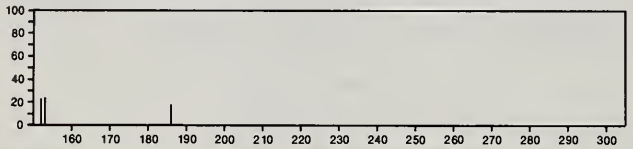

186 $C_{10}H_{18}OS$ 54798-86-6
Bicyclo[2.2.2]octane, 1-methyl-4-(methylsulfinyl)-

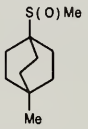

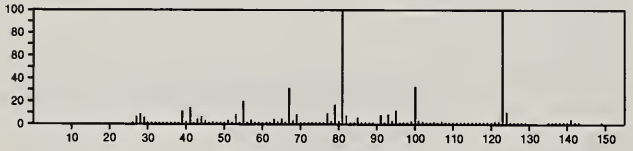

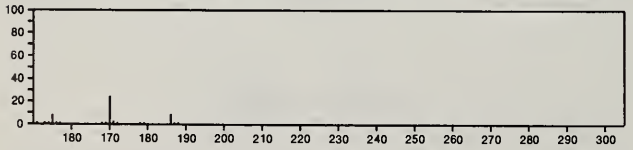

186 $C_{10}H_{18}O_3$ 710-14-5
2*H*-Pyran, tetrahydro-2-[(tetrahydro-2-furanyl)methoxy]-

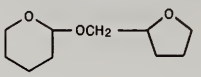

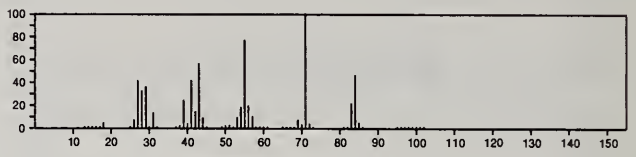

186 $C_{10}H_{18}O_3$ 1522-34-5
Pentanoic acid, 2-acetyl-4-methyl-, ethyl ester

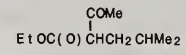

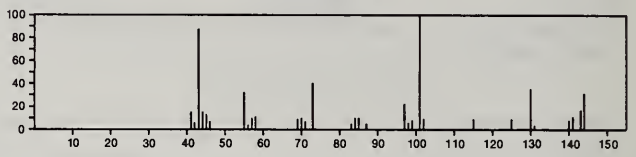

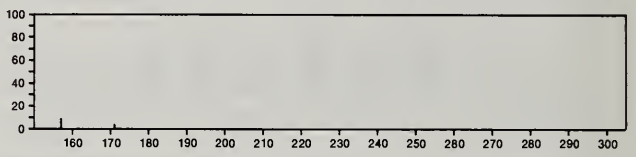

186 $C_{10}H_{18}O_3$ 4233-58-3
Octanoic acid, 6-oxo-, ethyl ester

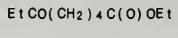

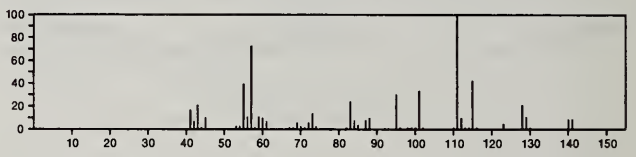

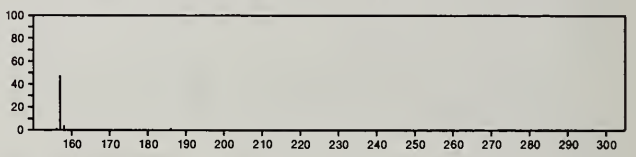

186 $C_{10}H_{18}O_3$ 33566-57-3
Nonanoic acid, 4-oxo-, methyl ester

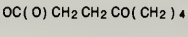

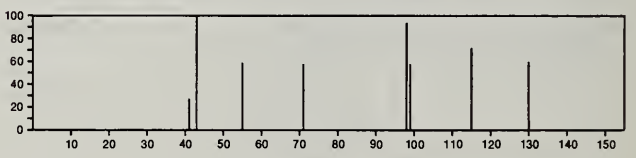

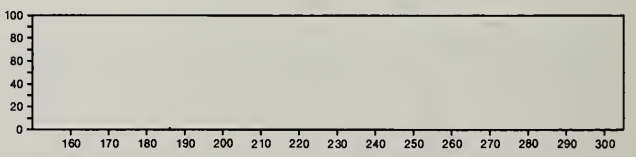

186 $C_{10}H_{18}O_3$ 36651-36-2
Octanoic acid, 7-oxo-, ethyl ester

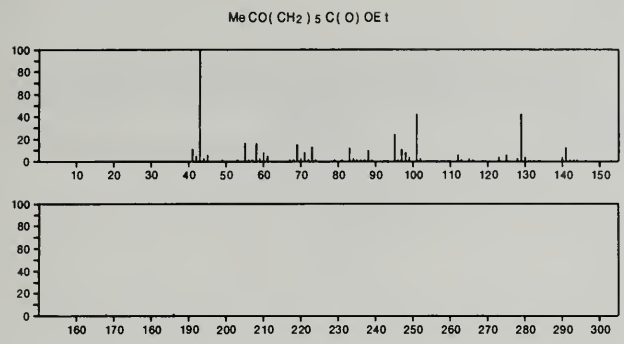

186 $C_{10}H_{18}O_3$ 41654-22-2
Hexanoic acid, 2-(1-methylethyl)-5-oxo-, methyl ester, (*S*)-

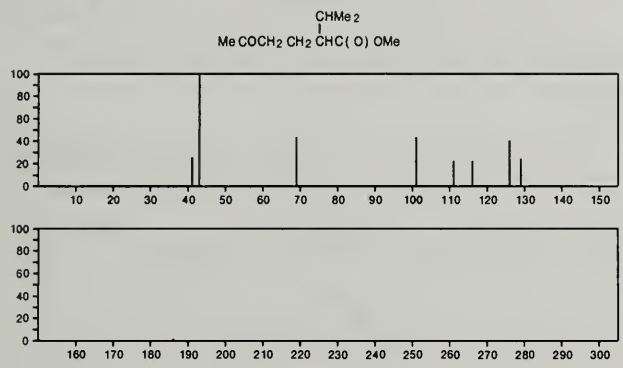

186 $C_{10}H_{18}O_3$ 55103-52-1
1,4-Dioxaspiro[4.5]decane, 8-ethoxy-

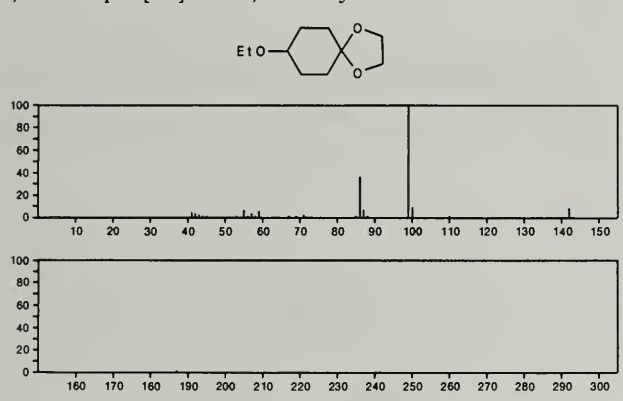

186 $C_{10}H_{22}N_2O$ 13256-06-9
1-Pentanamine, *N*-nitroso-*N*-pentyl-

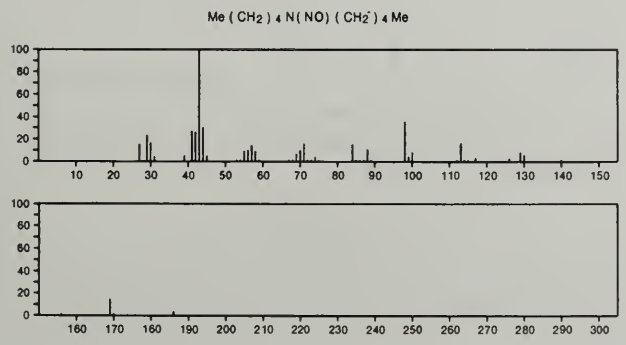

186 $C_{10}H_{22}N_2O$ 28023-74-7
1-Butanamine, 3-methyl-*N*-(3-methylbutyl)-*N*-nitroso-

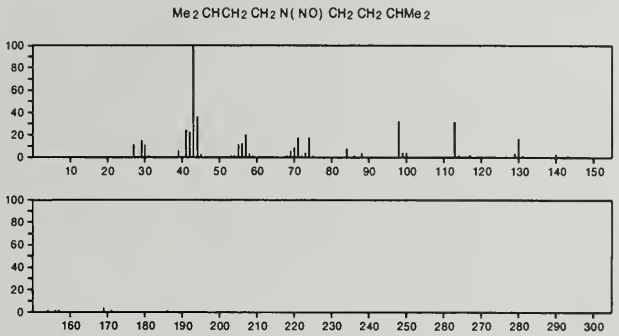

186 $C_{10}H_{22}N_2O$ 28023-80-5
Pentylamine, *N*-isobutyl-*N*-nitroso-

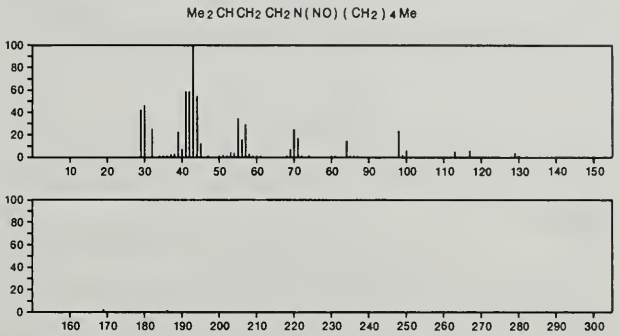

186 $C_{10}H_{22}OSi$ 20584-45-6
Silane, (2-methoxycyclohexyl)trimethyl-, *cis*-

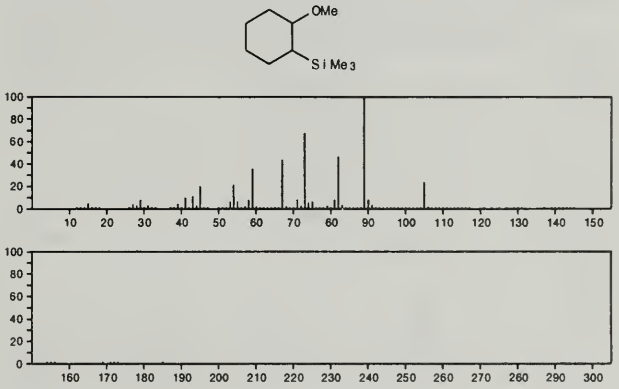

186 $C_{10}H_{22}OSi$ 20584-46-7
Silane, (2-methoxycyclohexyl)trimethyl-, *trans*-

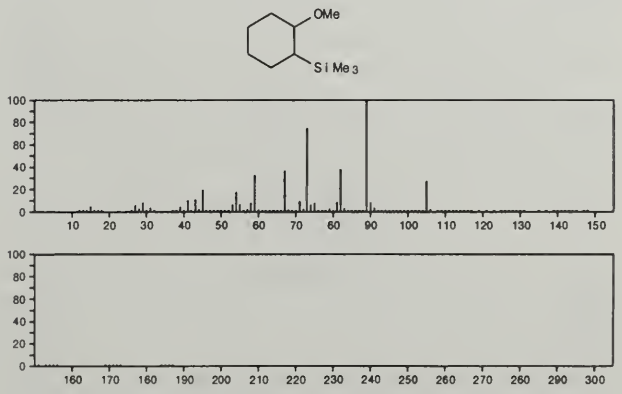

186 $C_{10}H_{22}OSi$ 29800-81-5
Silane, trimethyl[(4-methylcyclohexyl)oxy]-

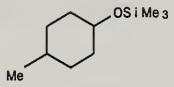

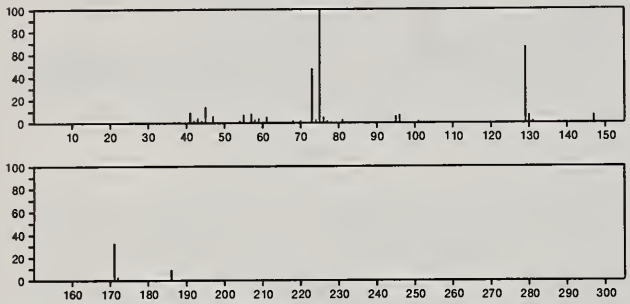

186 $C_{11}H_{10}N_2O$ 10045-65-5
1*H*-Imidazole-2-carboxaldehyde, 1-(phenylmethyl)-

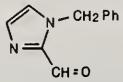

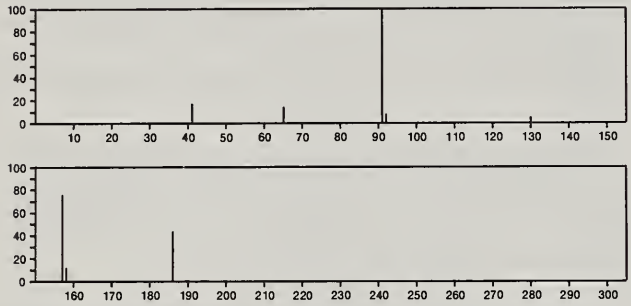

186 $C_{11}H_{10}N_2O$ 13514-79-9
4(1*H*)-Pyrimidinone, 6-methyl-2-phenyl-

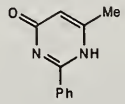

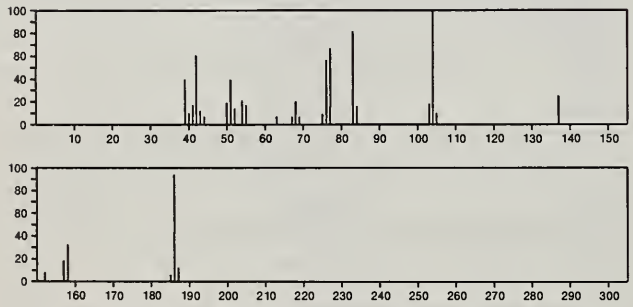

186 $C_{11}H_{10}N_2O$ 17952-82-8
1*H*-Pyrido[3,4-*b*]indol-1-one, 2,3,4,9-tetrahydro-

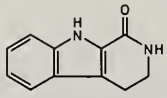

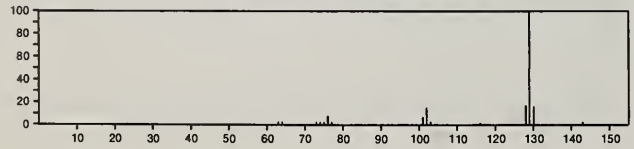

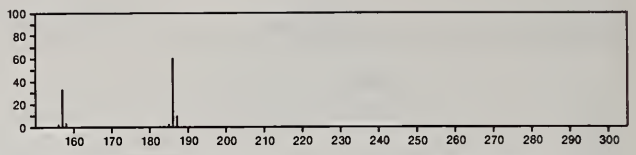

186 $C_{11}H_{10}N_2O$ 25379-66-2
4(1*H*)-Quinazolinone, 2,3-dihydro-3-propadienyl-

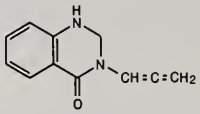

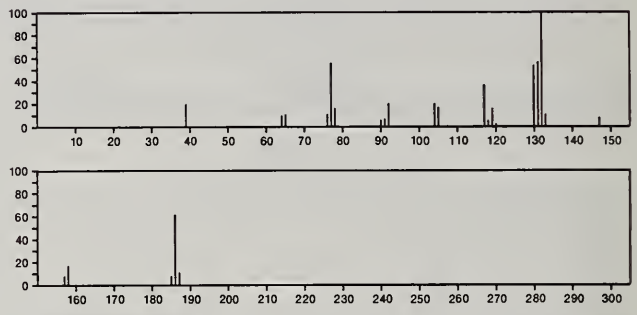

186 $C_{11}H_{10}N_2O$ 31084-13-6
4(1*H*)-Quinazolinone, 2,3-dihydro-3-(2-propynyl)-

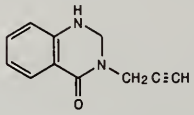

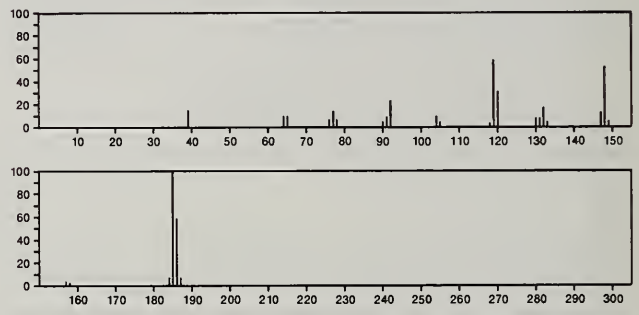

186 $C_{11}H_{10}N_2O$ 35047-29-1
2-Pyridinemethanol, α-2-pyridinyl-

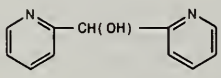

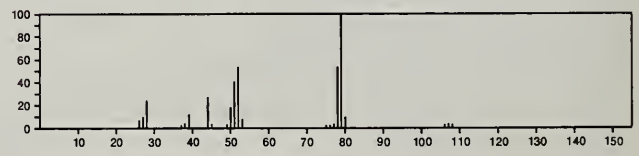

186 $C_{11}H_{10}N_2O$ 51640-00-7
Acetamide, *N*-1-isoquinolinyl-

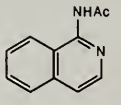

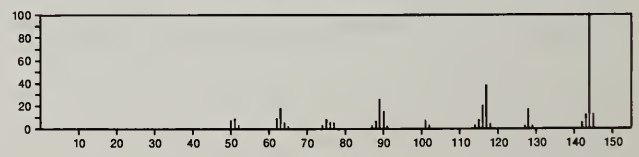

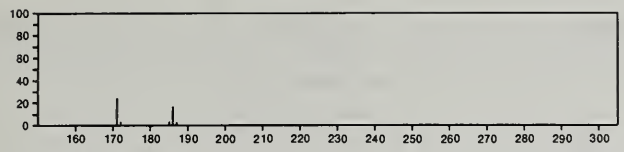

186 $C_{11}H_{22}O_2$ 110-42-9
Decanoic acid, methyl ester

Me (CH2) 8 C(O) OMe

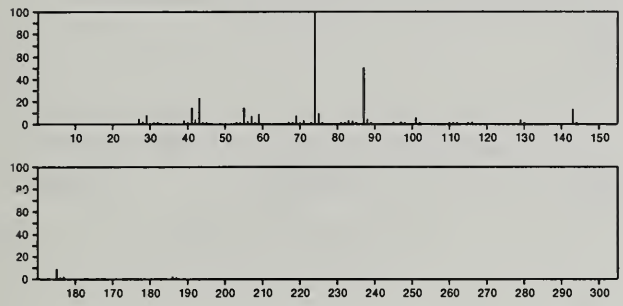

186 $C_{11}H_{22}O_2$ 112-37-8
Undecanoic acid

HO2 C(CH2) 9 Me

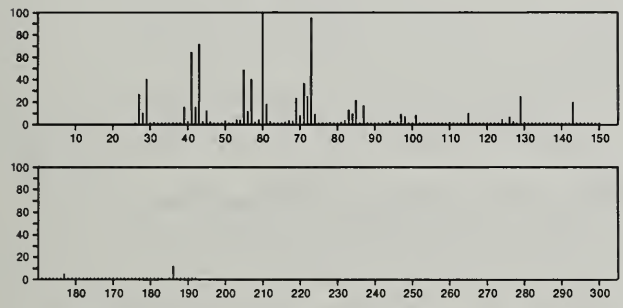

186 $C_{11}H_{22}O_2$ 142-60-9
Propanoic acid, octyl ester

Me (CH2) 7 OC(O) E t

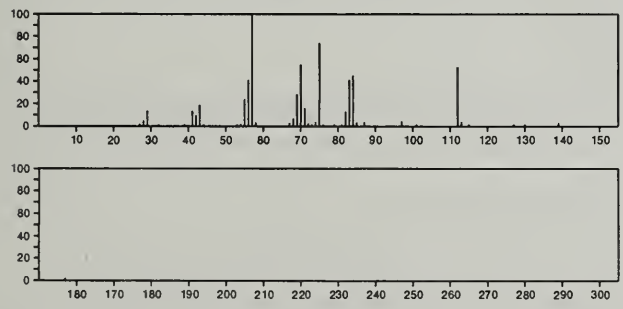

186 $C_{11}H_{22}O_2$ 143-13-5
Acetic acid, nonyl ester

Me (CH2) 8 OAc

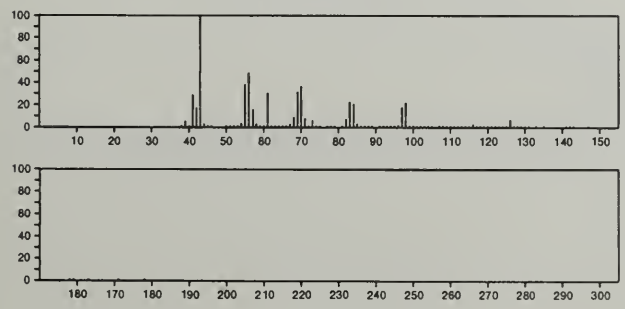

186 $C_{11}H_{22}O_2$ 2601-13-0
Hexanoic acid, 2-methylbutyl ester

Me CH2 CHMe CH2 OC(O) (CH2) 4 Me

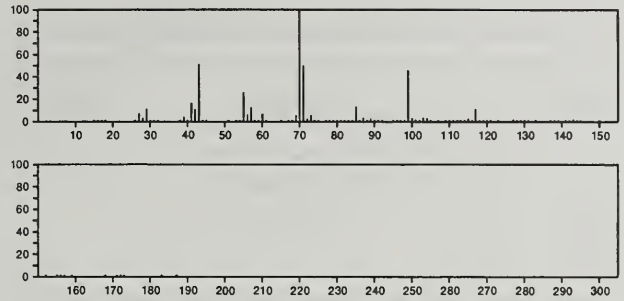

186 $C_{11}H_{22}O_2$ 5129-63-5
Nonanoic acid, 7-methyl-, methyl ester

Me CH2 CHMe (CH2) 5 C(O) OMe

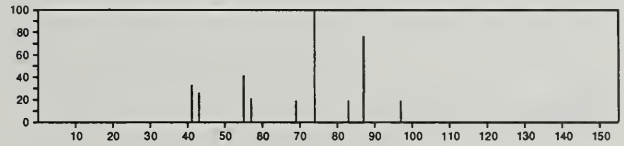

186 $C_{11}H_{22}O_2$ 23230-85-5
Methacrylaldehyde, *tert*-butyl isopropyl acetal

t - Bu OCH(OP r - i) CMe = CH2

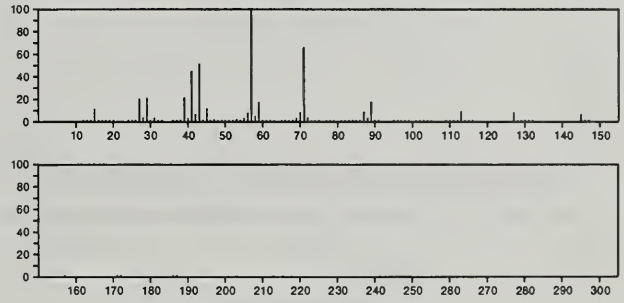

186 $C_{11}H_{22}O_2$ 23230-88-8
Propene, 3-*tert*-butoxy-2-(isopropoxymethyl)-

CH2
||
t - Bu OCH2 CCH2 OP r - i

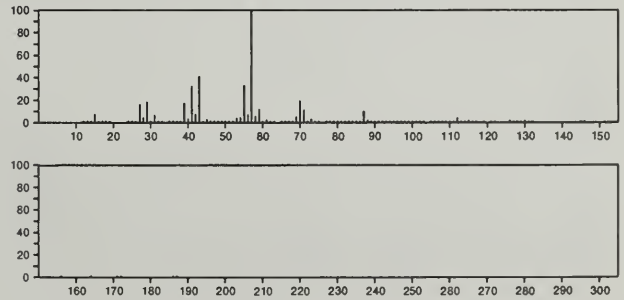

186 $C_{11}H_{22}O_2$ 24551-95-9
Hexanoic acid, 2-butyl-, methyl ester

(CH2) 3 Me
|
Me OC(O) CH(CH2) 3 Me

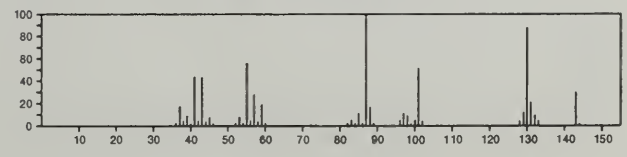

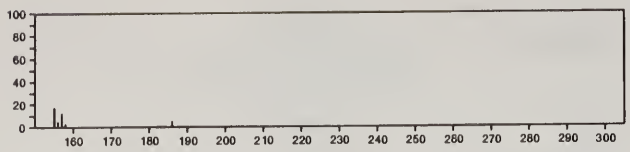

186 $C_{11}H_{22}O_2$ 30448-48-7
Heptanoic acid, 3,6,6-trimethyl-, methyl ester

Me OC(O) CH2 CHMe CH2 CH2 CMe3

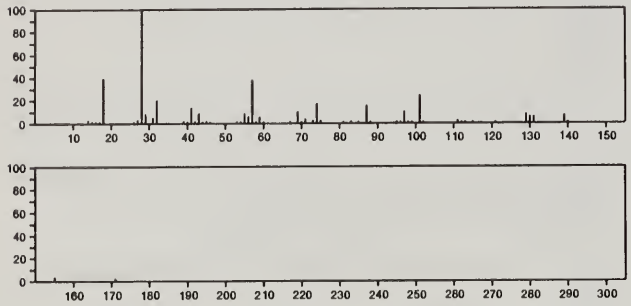

186 $C_{11}H_{22}O_2$ 30571-79-0
3-Decanone, 8-methoxy-

Et CO(CH2)4 CH(OMe) Et

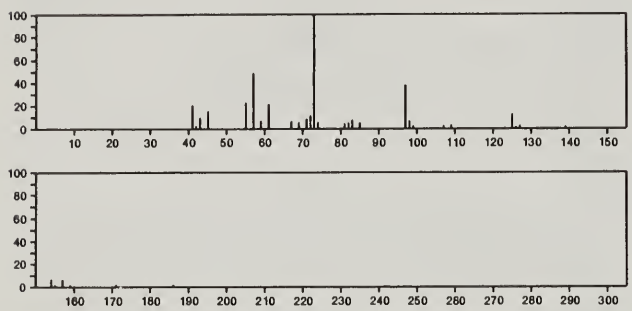

186 $C_{11}H_{22}O_2$ 54774-84-4
Heptanoic acid, 2,5-diethyl-

Et2 CHCH2 CH2 CHE t CO2 H

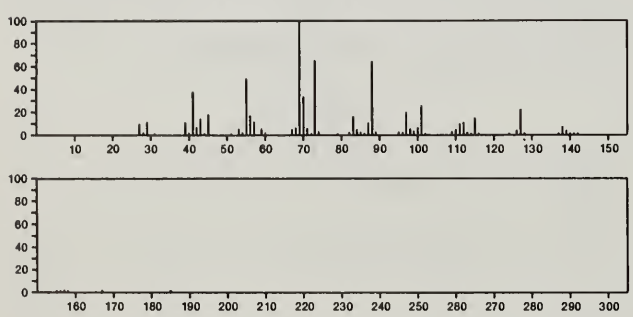

186 $C_{11}H_{22}O_2$ 54798-83-3
Hexanoic acid, 2-methyl-2-propyl-, methyl ester

Me OC(O) CP r Me (CH2)3 Me

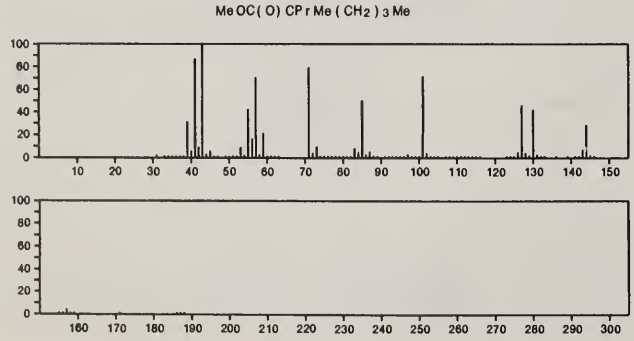

186 $C_{11}H_{22}O_2$ 56247-53-1
Heptanoic acid, 2-propyl-, methyl ester

Me OC(O) CHP r (CH2)4 Me

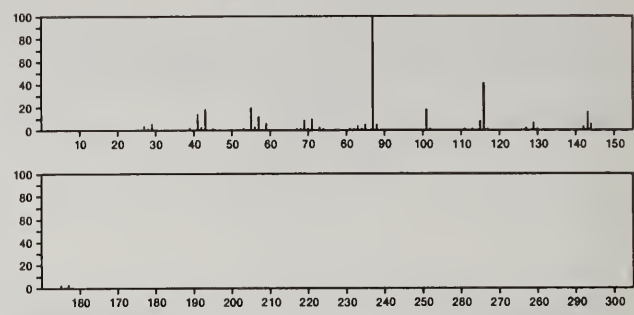

186 $C_{11}H_{22}O_2$ 57289-65-3
Octanoic acid, 3,6-dimethyl-, methyl ester

Me CH2 CHMe CH2 CH2 CHMe CH2 C(O) OMe

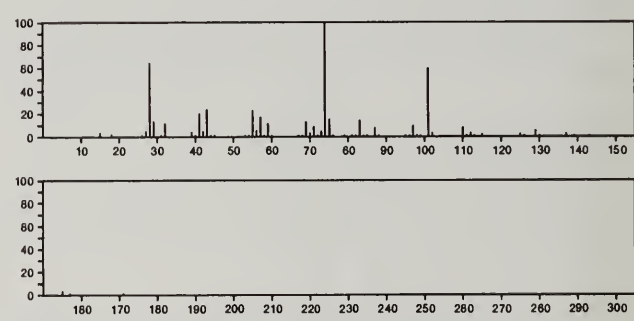

186 $C_{11}H_{22}O_2$ 57983-70-7
Hexanoic acid, 2-methyl-, 1-methylpropyl ester

Me (CH2)3 CHMe C(O) OBu-s

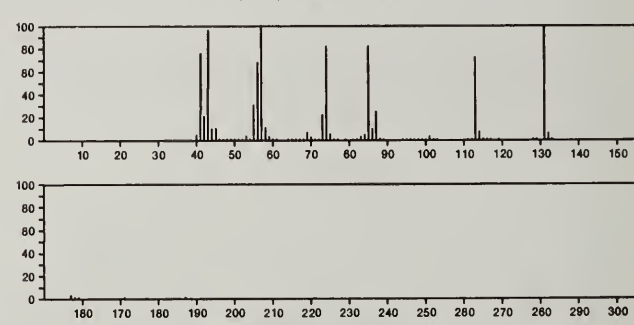

186 $C_{11}H_{22}S$ 7133-24-6
Sulfide, cyclopentyl hexyl

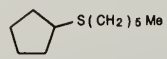

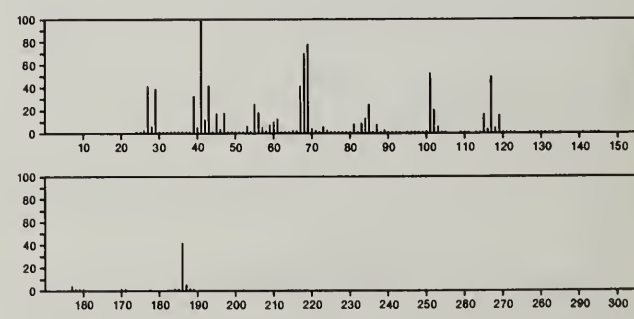

186 $C_{11}H_{22}S$ 7133-42-8
Cyclohexane, (pentylthio)-

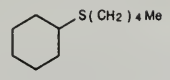

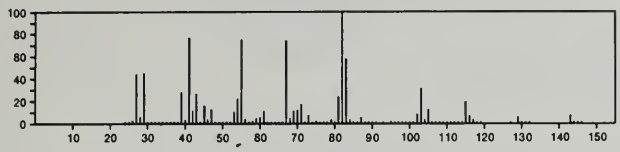

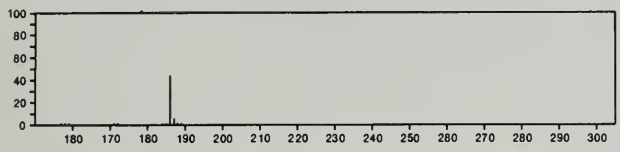

186 $C_{11}H_{22}S$ 7133-43-9
Sulfide, cyclohexyl isopentyl

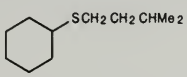

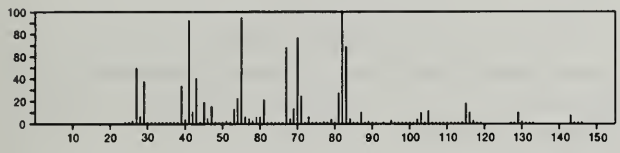

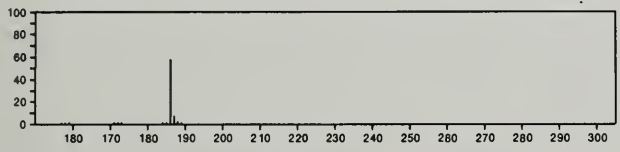

186 $C_{12}H_{10}O_2$ 92-05-7
[1,1'-Biphenyl]-3,4-diol

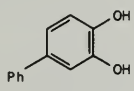

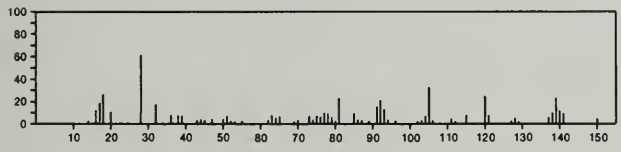

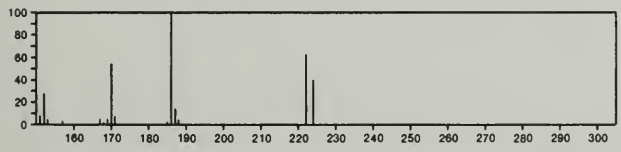

186 $C_{12}H_{10}O_2$ 92-88-6
[1,1'-Biphenyl]-4,4'-diol

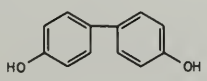

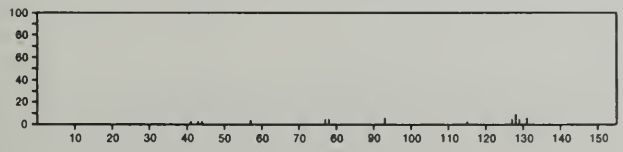

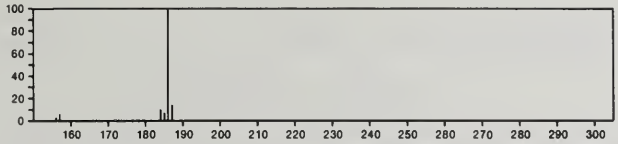

186 $C_{12}H_{10}O_2$ 574-19-6
Ethanone, 1-(2-hydroxy-1-naphthalenyl)-

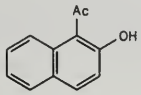

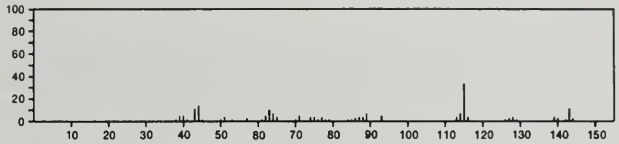

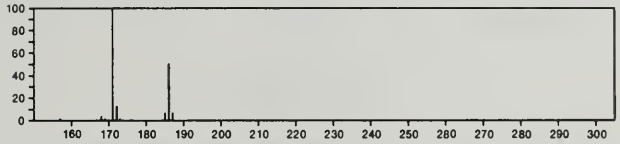

186 $C_{12}H_{10}O_2$ 711-79-5
Ethanone, 1-(1-hydroxy-2-naphthalenyl)-

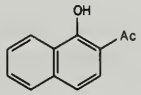

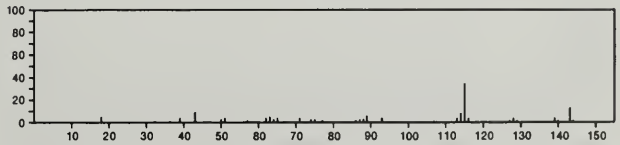

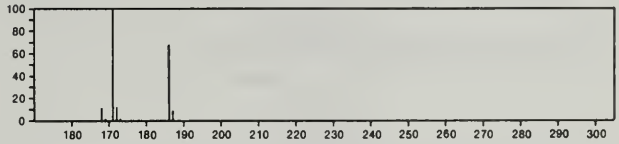

186 $C_{12}H_{10}O_2$ 830-81-9
1-Naphthalenol, acetate

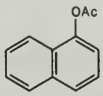

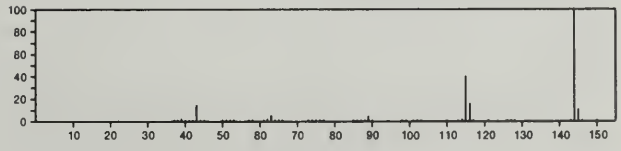

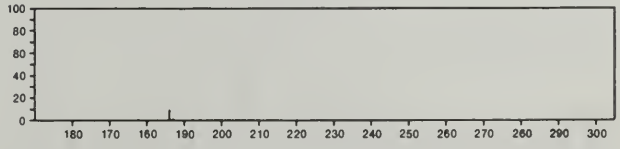

186 $C_{12}H_{10}O_2$ 1806-29-7
[1,1'-Biphenyl]-2,2'-diol

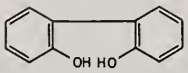

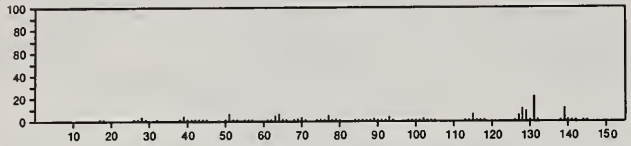

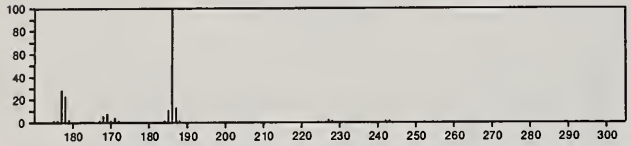

186 $C_{12}H_{10}O_2$ 2197-57-1
1,4-Naphthalenedione, 2,3-dimethyl-

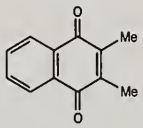

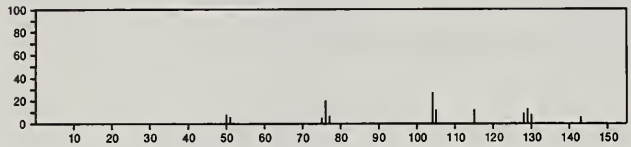

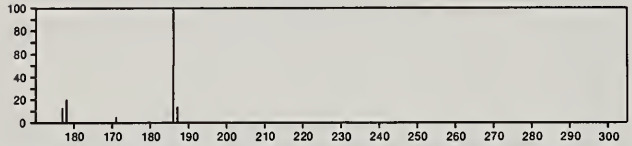

186 $C_{12}H_{10}O_2$ 2459-24-7
1-Naphthalenecarboxylic acid, methyl ester

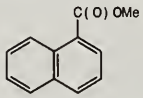

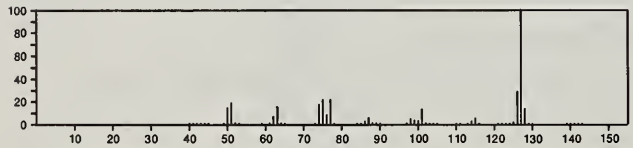

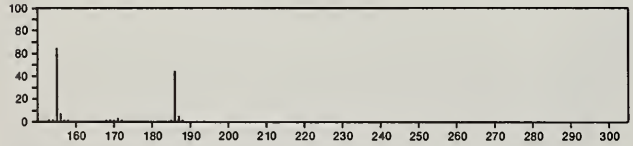

186 $C_{12}H_{10}O_2$ 2459-25-8
2-Naphthalenecarboxylic acid, methyl ester

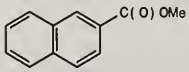

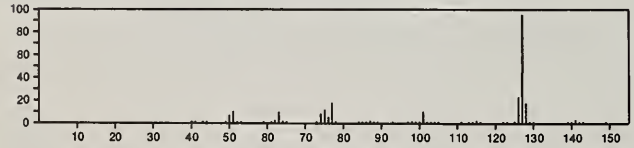

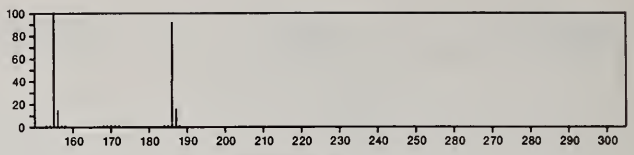

186 $C_{12}H_{10}O_2$ 54774-79-7
Phenol, phenoxy-

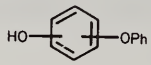

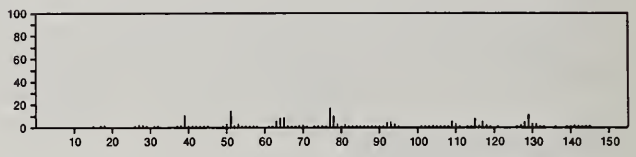

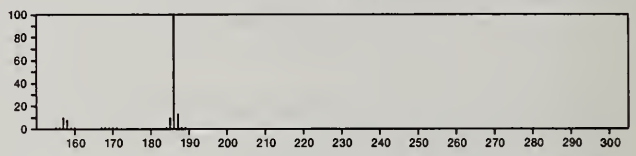

186 $C_{12}H_{10}S$ 139-66-2
Benzene, 1,1'-thiobis-

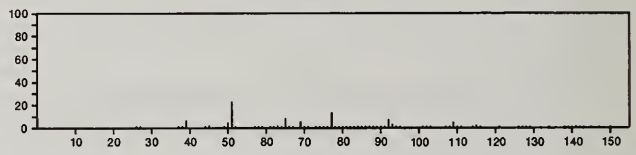

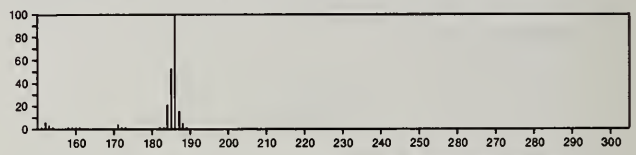

186 $C_{12}H_{11}P$ 829-85-6
Phosphine, diphenyl-

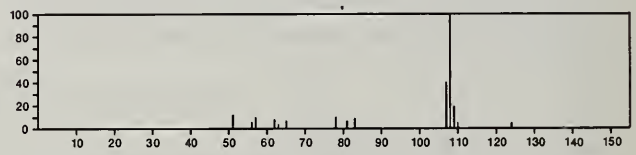

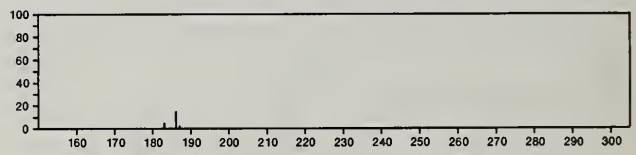

186 $C_{12}H_{14}N_2$ 2506-10-7
1*H*-Pyrido[3,4-*b*]indole, 2,3,4,9-tetrahydro-1-methyl-

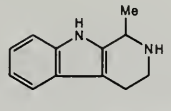

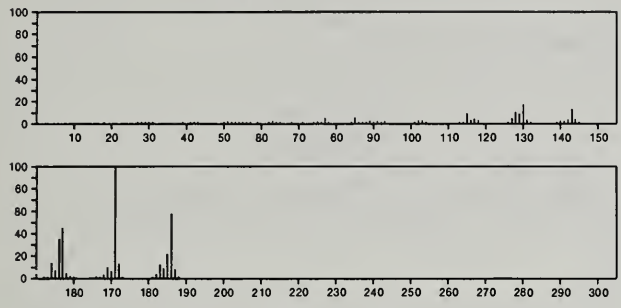

186 $C_{12}H_{14}N_2$ 23612-73-9
5*H*-Pyrido[2,3-*b*]indole, 6,7,8,9-tetrahydro-4-methyl-

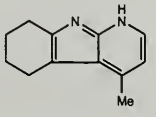

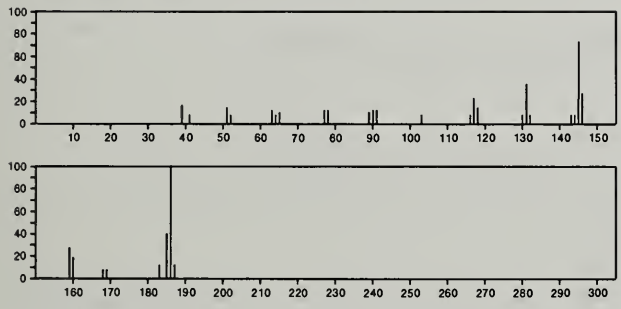

186 $C_{12}H_{26}O$ 112-53-8
1-Dodecanol

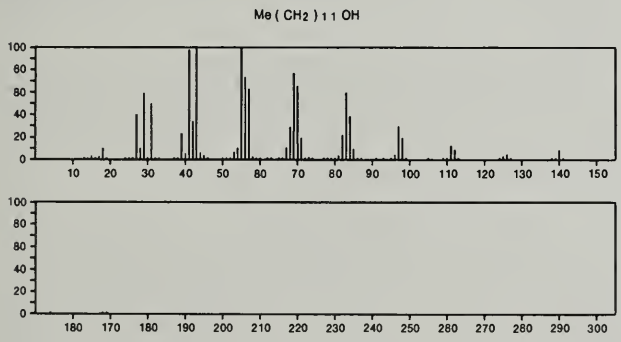

186 $C_{12}H_{26}O$ 112-58-3
Hexane, 1,1'-oxybis-

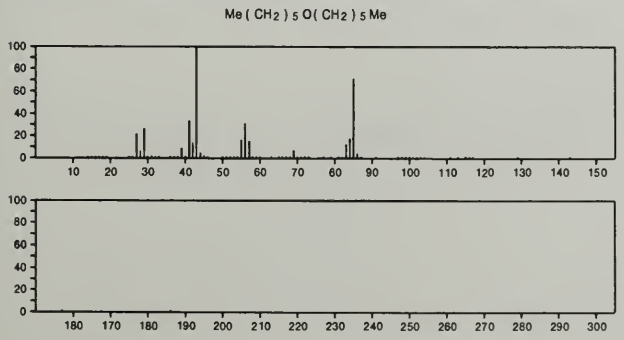

186 $C_{12}H_{26}O$ 123-17-1
4-Nonanol, 2,6,8-trimethyl-

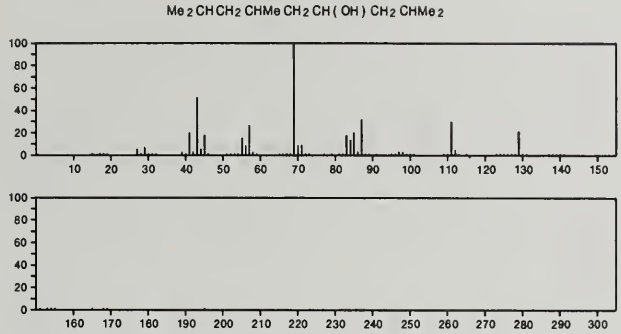

186 $C_{12}H_{26}O$ 1331-51-7
Nonanol, trimethyl-

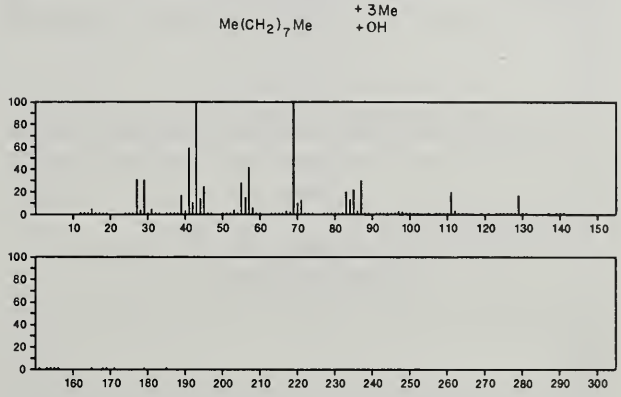

186 $C_{12}H_{26}O$ 2370-15-2
1-Decanol, 2,2-dimethyl-

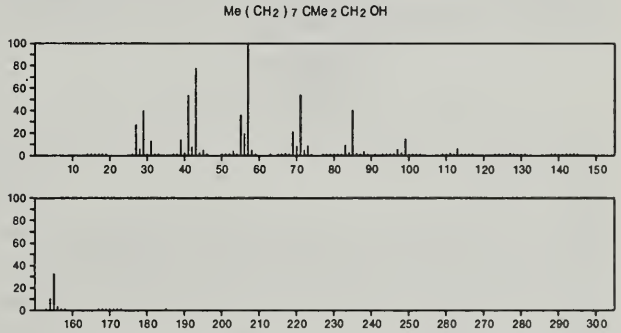

186 $C_{12}H_{26}O$ 3913-02-8
1-Octanol, 2-butyl-

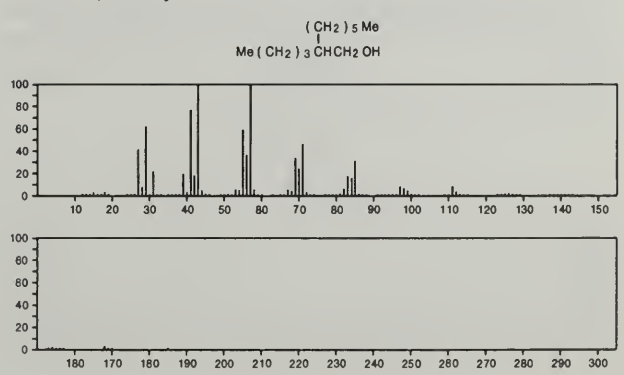

186 $C_{12}H_{26}O$ 10203-28-8
2-Dodecanol

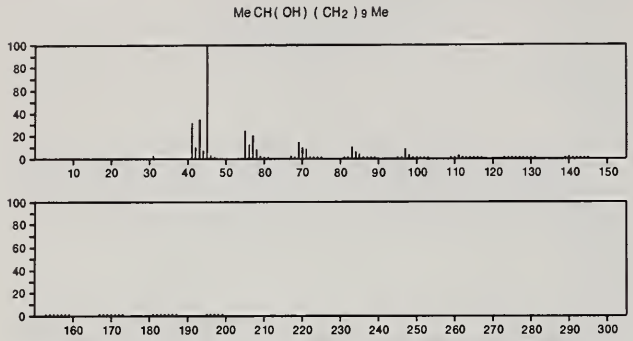

186 $C_{12}H_{26}O$ 54774-83-3
4-Heptanol, 2,6-dimethyl-4-propyl-

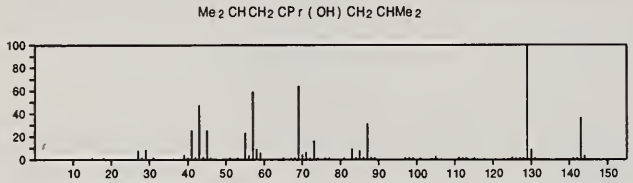

186 $C_{12}H_{26}O$ 54775-01-8
4-Heptanol, 2,6-dimethyl-4-(1-methylethyl)-

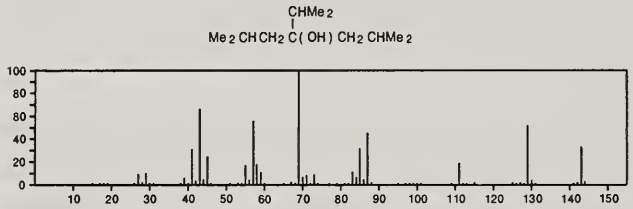

186 $C_{13}H_{14}O$ 5682-83-7
Cyclohexanone, 2-(phenylmethylene)-

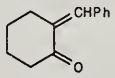

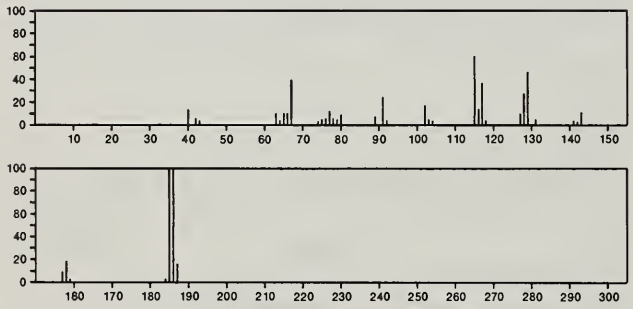

186 $C_{13}H_{14}O$ 17429-36-6
2-Cyclohexen-1-one, 4-methyl-4-phenyl-

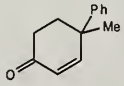

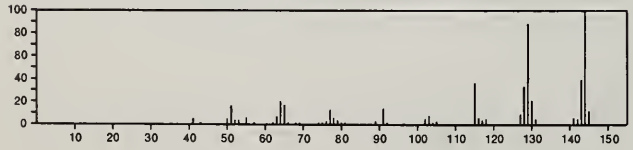

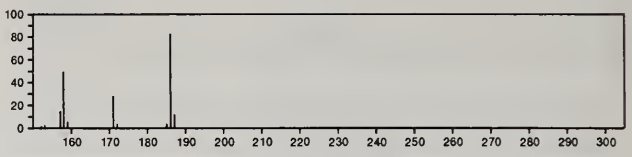

186 $C_{13}H_{14}O$ 33583-02-7
1-Naphthol, 2,5,8-trimethyl-

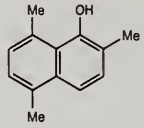

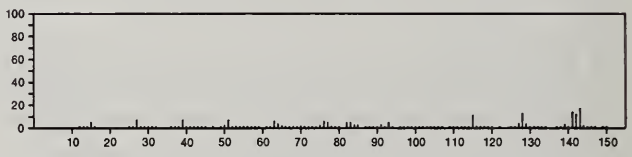

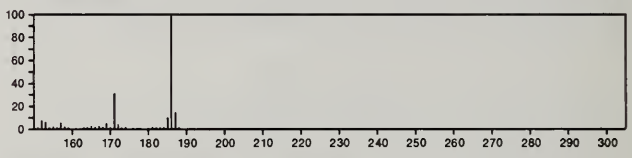

186 $C_{14}H_{18}$ 5325-97-3
Phenanthrene, 1,2,3,4,5,6,7,8-octahydro-

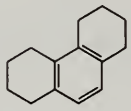

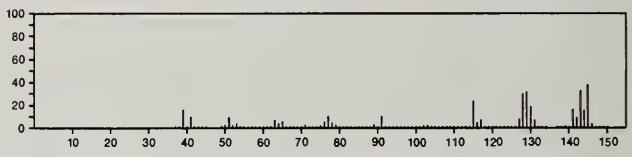

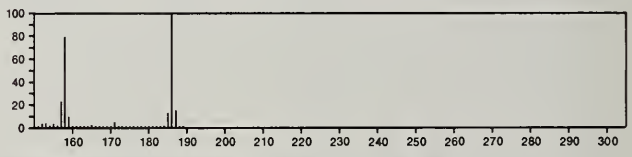

186 $C_{14}H_{18}$ 7140-25-2
Cyclohept[*f*]indene, 1,2,3,5,6,7,8,9-octahydro-

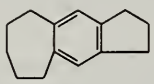

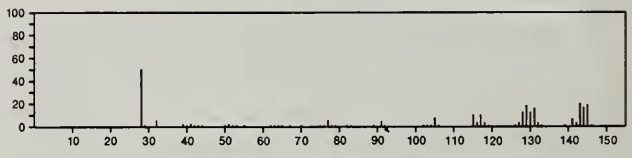

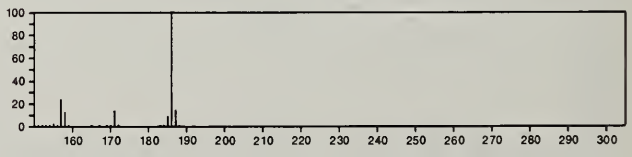

186 $C_{14}H_{18}$ 29966-04-9
Phenanthrene, octahydro-

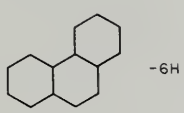

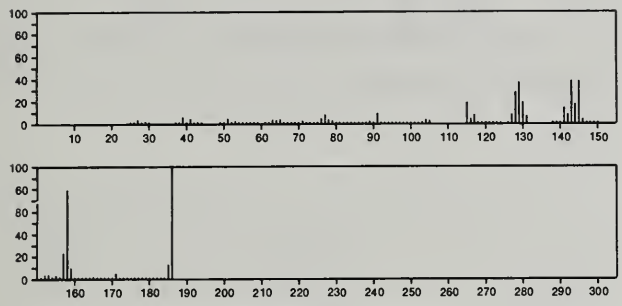

186 $C_{14}H_{18}$ 54774-82-2
Benzene, [1-(1-cyclohexen-1-yl)ethyl]-

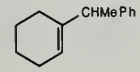

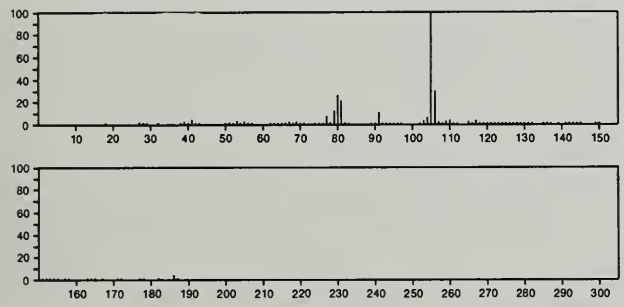

186 $C_{14}H_{18}$ 54798-84-4
Benz[*f*]azulene, 1,2,3,3a,4,9,10,10a-octahydro-

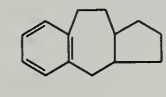

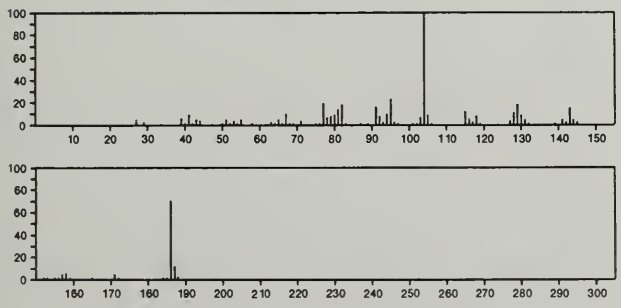

186 $C_{14}H_{18}$ 55649-45-1
Benzene, 1,3,5-trimethyl-2-(3-methyl-1,3-butadienyl)-

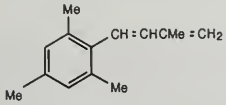

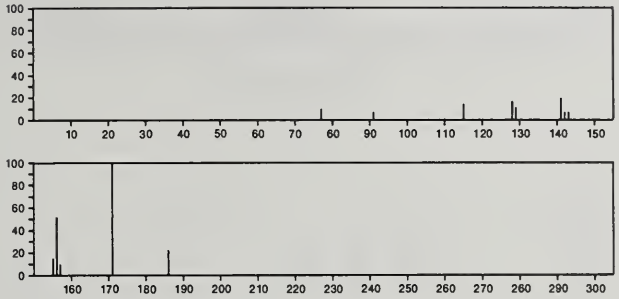

186 $C_{14}H_{18}$ 55682-81-0
Naphthalene, 3-(1,1-dimethylethyl)-1,2-dihydro-

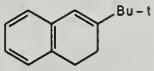

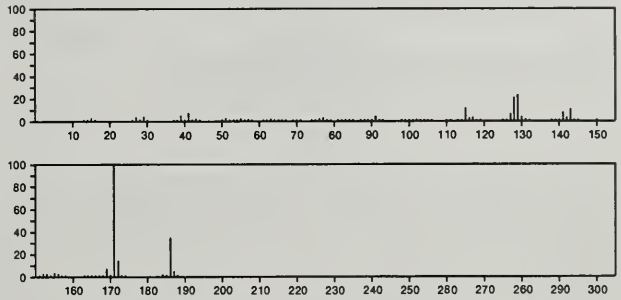

186 $C_{14}H_{18}$ 56666-89-8
Benzo[3,4]cyclobuta[1,2]cyclooctene, 4b,5,6,7,8,9,10,10a-octahydro-

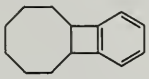

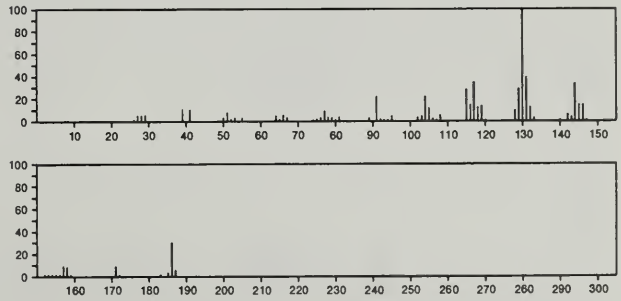

187 $C_5H_5N_3O_3S$ 140-40-9
Acetamide, *N*-(5-nitro-2-thiazolyl)-

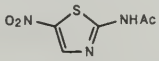

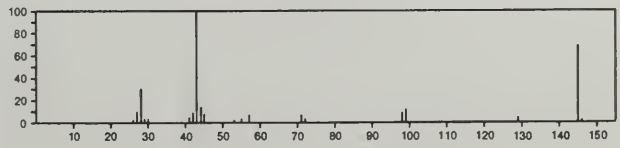

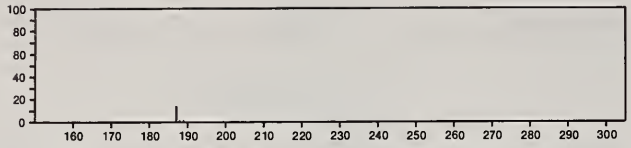

187 $C_6H_{10}ClN_5$ 3084-92-2
1,3,5-Triazine-2,4-diamine, 6-chloro-*N*-ethyl-*N*'-methyl-

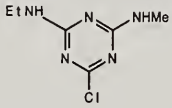

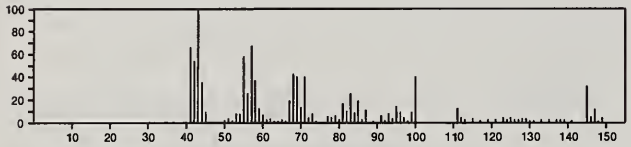

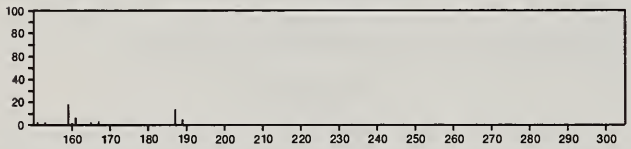

187 $C_6H_{10}ClN_5$ 37019-16-2
1,3,5-Triazine-2,4-diamine, 6-chloro-*N*-propyl-

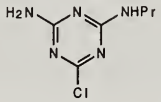

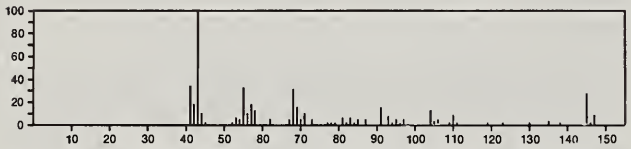

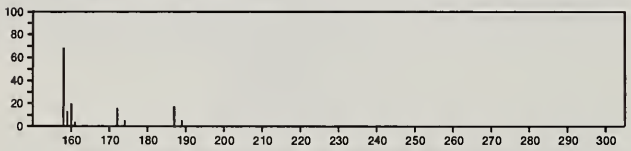

187 $C_7H_8BCl_2N$ 1125-73-1
Boranamine, 1,1-dichloro-*N*-methyl-*N*-phenyl-

Cl 2BNMePh

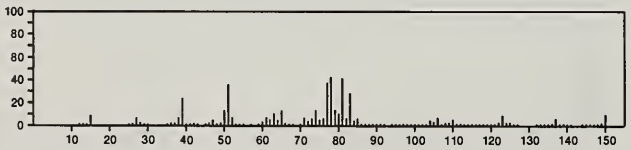

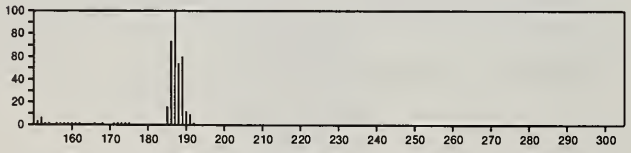

187 $C_7H_9NO_3S$ 24146-36-9
Acetic acid, (4-oxo-2-thiazolidinylidene)-, ethyl ester

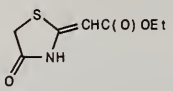

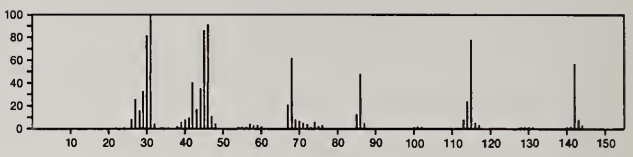

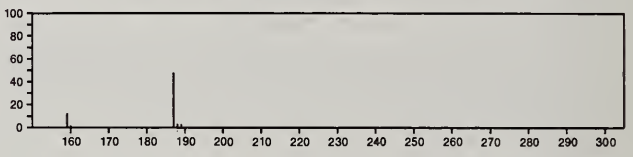

187 $C_7H_9NO_3S$ 56196-67-9
Acetic acid, (3-methyl-4-oxo-2-thiazolidinylidene)-, methyl ester

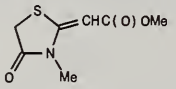

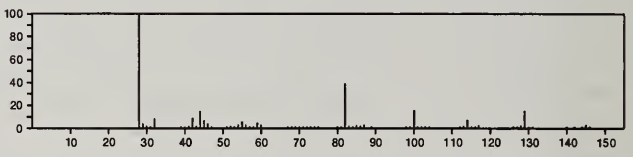

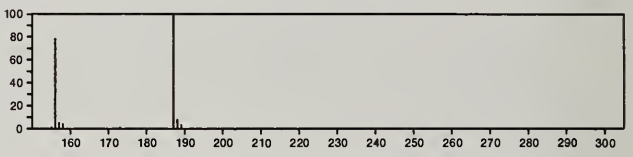

187 $C_7H_{10}N_3O.Cl$ 1126-58-5
Pyridinium, 1-(2-hydrazino-2-oxoethyl)-, chloride

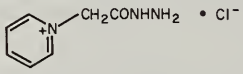

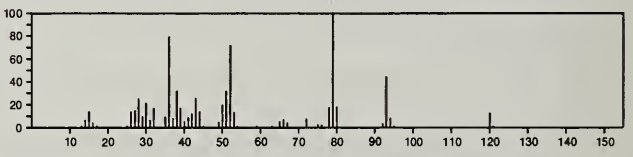

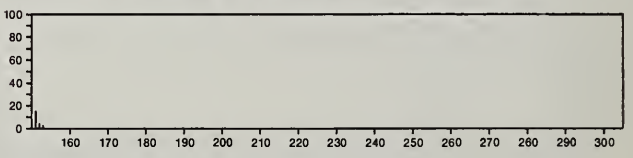

187 $C_9H_5N_3O_2$ 56666-67-2
5(4*H*)-Isoxazolone, 4-diazo-3-phenyl-

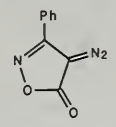

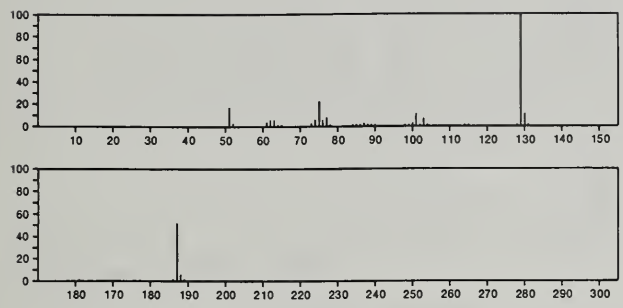

187 C_9H_9FeN 11077-12-6
Iron, (η^5-2,4-cyclopentadien-1-yl)(η^5-1*H*-pyrrol-1-yl)-

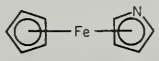

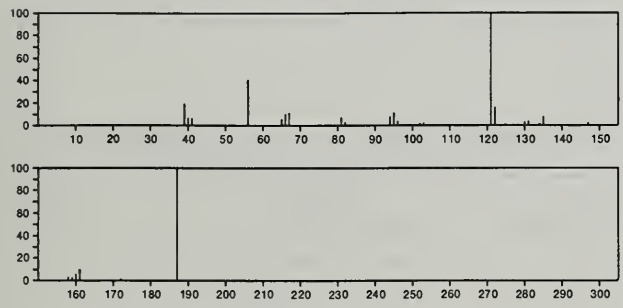

187 $C_9H_9N_5$ 91-76-9
1,3,5-Triazine-2,4-diamine, 6-phenyl-

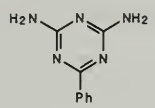

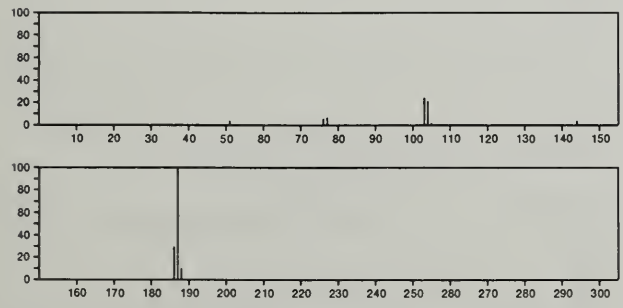

187 $C_9H_{17}NO_3$ 2256-76-0
L-Isoleucine, *N*-acetyl-, methyl ester, *erythro*-

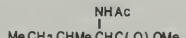

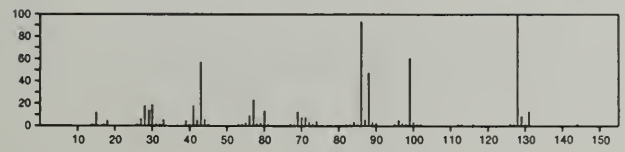

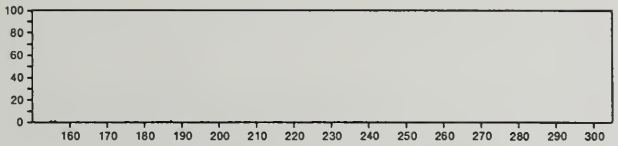

187 $C_9H_{17}NO_3$ 49582-72-1
2-Propenoic acid, 3-(dimethylamino)-3-ethoxy-, ethyl ester

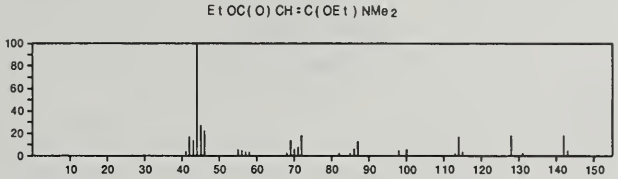

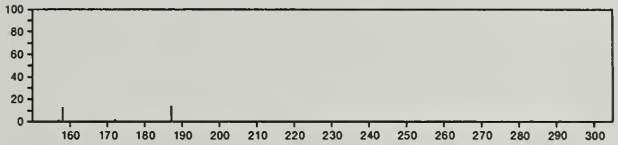

187 $C_9H_{17}NO_3$ 56247-42-8
DL-Isoleucine, *N*-acetyl-, methyl ester

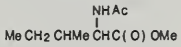

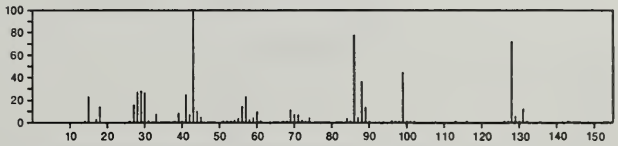

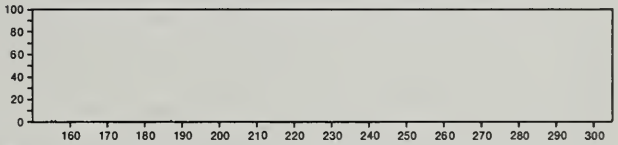

187 $C_9H_{17}NO_3$ 56247-43-9
DL-Norleucine, *N*-acetyl-, methyl ester

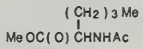

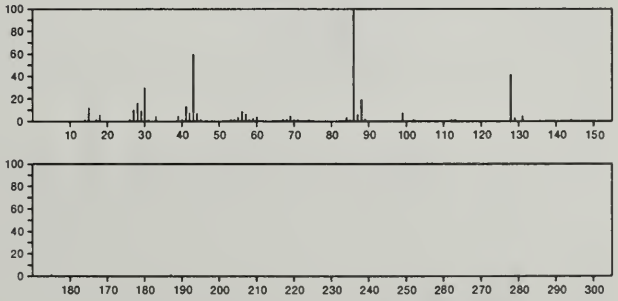

187 $C_9H_{17}NO_3$ 56430-36-5
DL-Valine, *N*-acetyl-, ethyl ester

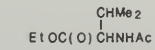

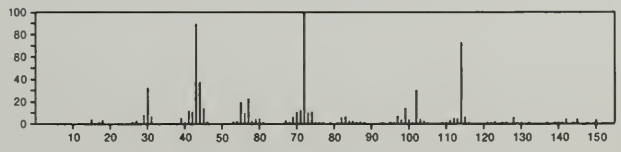

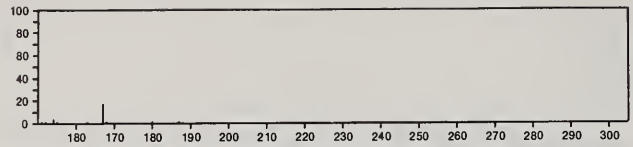

187 $C_9H_{17}NO_3$ 57289-25-5
DL-Leucine, *N*-acetyl-, methyl ester

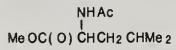

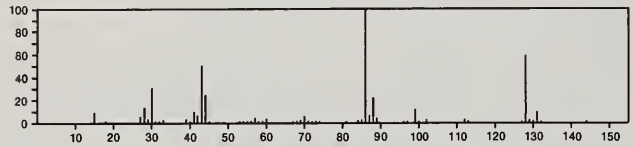

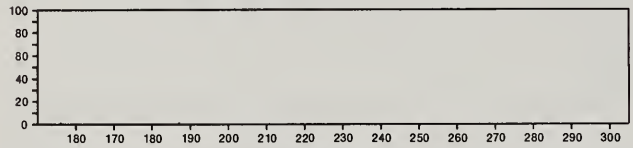

187 $C_{10}H_9N_3O$ 13189-13-4
1*H*-Imidazole-4-carboxamide, *N*-phenyl-

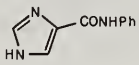

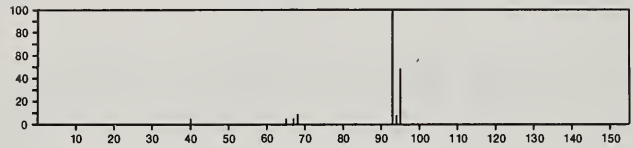

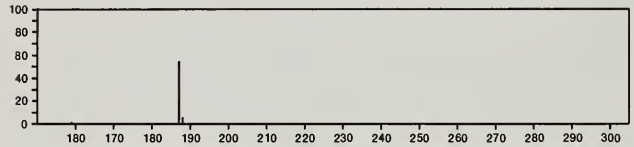

187 $C_{10}H_9N_3O$ 31382-96-4
Isoquinolinium, 2-[(aminocarbonyl)amino]-, hydroxide, inner salt

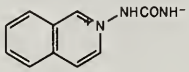

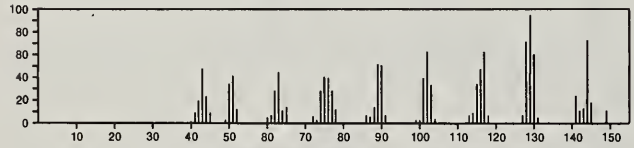

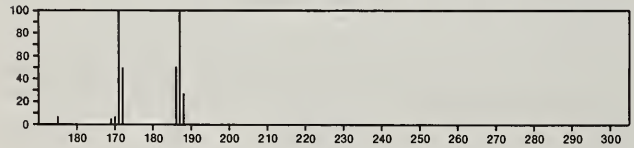

187 $C_{10}H_9N_3O$ 56804-99-0
1*H*-1,2,4-Triazole-3-carboxaldehyde, 5-(phenylmethyl)-

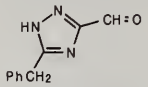

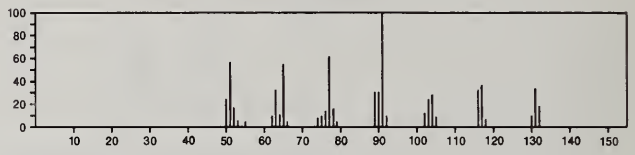

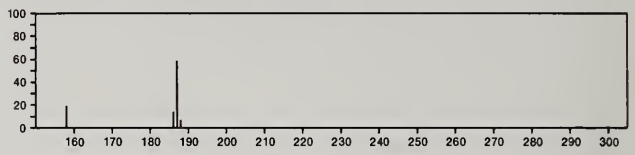

187 $C_{10}H_{21}NO_2$ 6148-32-9
Norvaline, 2-propyl-, ethyl ester

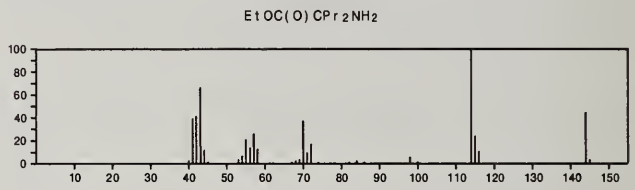

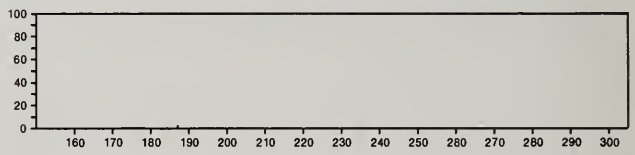

187 $C_{10}H_{21}NO_2$ 7112-02-9
Octanamide, *N*-(2-hydroxyethyl)-

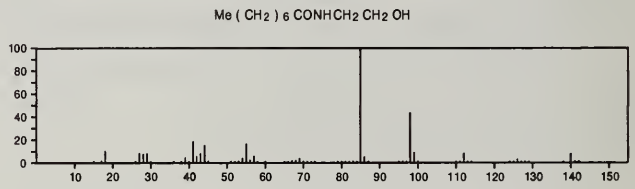

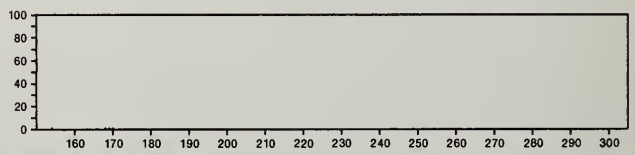

187 $C_{10}H_{21}NO_2$ 54789-41-2
Acetamide, *N*-(3-hydroxypropyl)-*N*-pentyl-

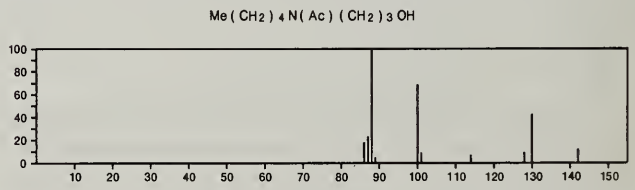

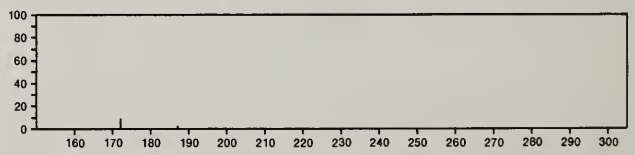

187 $C_{10}H_{21}NO_2$ 56771-54-1
Butanoic acid, 2-[(1-methylethyl)amino]-, 1-methylethyl ester

i-PrOC(O)CH(NHPr-i)Et

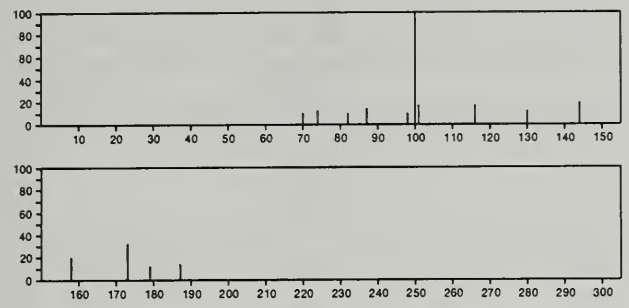

187 $C_{11}H_9NO_2$ 881-03-8
Naphthalene, 2-methyl-1-nitro-

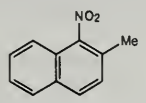

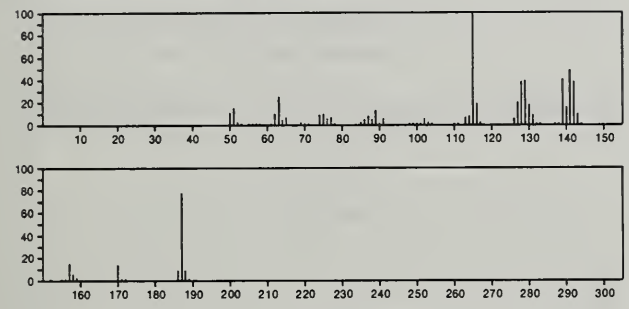

187 $C_{11}H_9NO_2$ 1204-06-4
2-Propenoic acid, 3-(1*H*-indol-3-yl)-

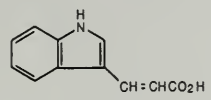

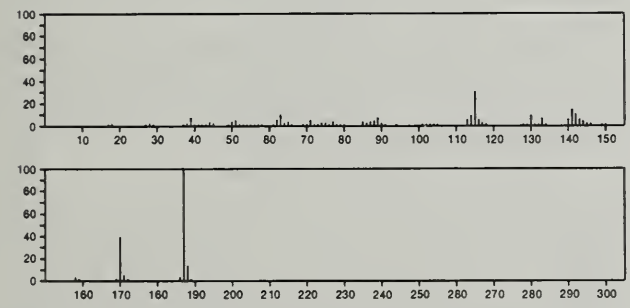

187 $C_{11}H_9NO_2$ 10315-37-4
1*H*-1-Benzazepine-2,5-dione, 4-methyl-

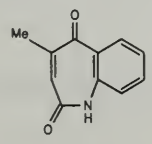

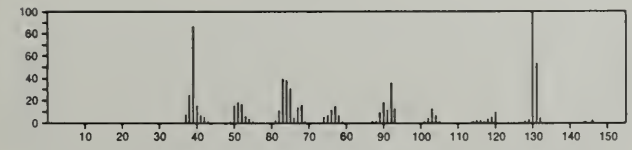

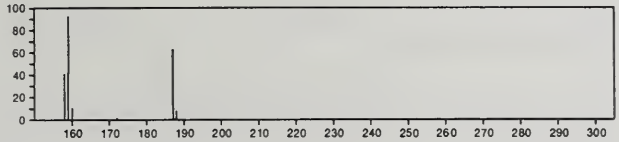

187 $C_{11}H_9NO_2$ 16511-39-0
2(1*H*)-Quinolinone, 4-acetyl-

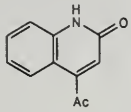

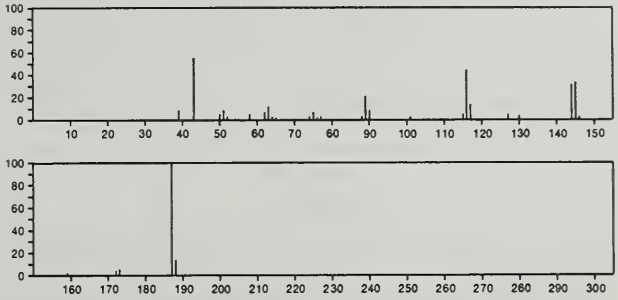

187 $C_{11}H_9NO_2$ 17424-17-8
2(1*H*)-Pyridinone, 4-hydroxy-6-phenyl-

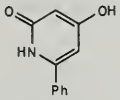

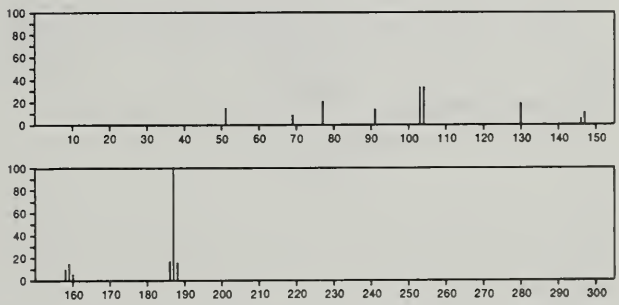

187 $C_{11}H_9NO_2$ 19575-07-6
2-Quinolinecarboxylic acid, methyl ester

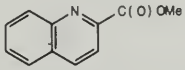

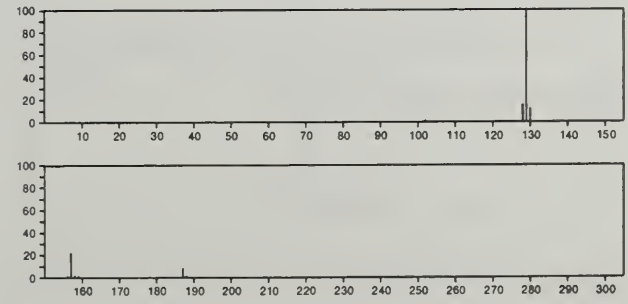

187 $C_{11}H_{25}NO$ 56009-24-6
3-Decanamine, 3-methoxy-

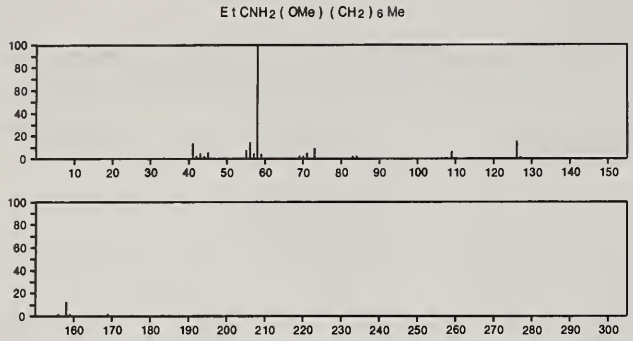

187 $C_{12}H_{13}NO$ 944-70-7
2(1*H*)-Quinolinone, 1-propyl-

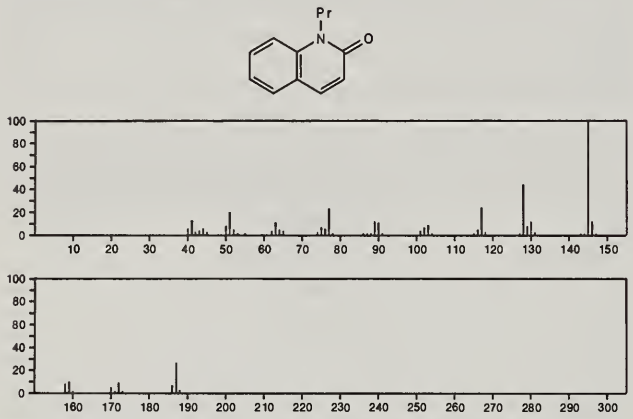

187 $C_{12}H_{13}NO$ 945-83-5
Quinoline, 2-propoxy-

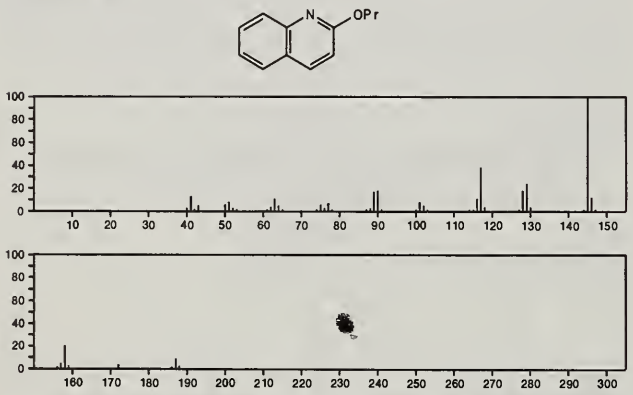

187 $C_{12}H_{13}NO$ 14300-13-1
Quinoline, 2,3,4-trimethyl-, 1-oxide

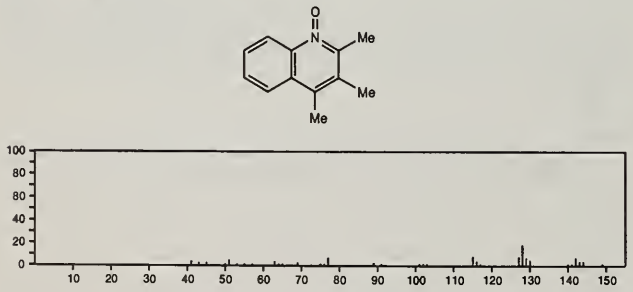

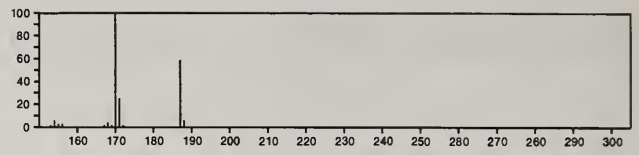

187 $C_{12}H_{13}NO$ 18781-68-5
Ketone, 3,3-dimethyl-3*H*-indol-2-yl methyl

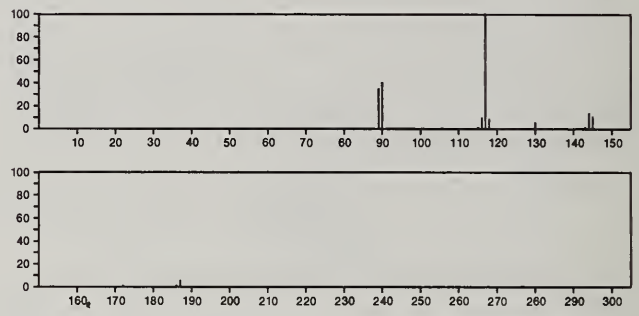

187 $C_{12}H_{13}NO$ 40135-95-3
4*H*-Pyrrolo[3,2,1-*ij*]quinolin-4-one, 1,2,5,6-tetrahydro-6-methyl-

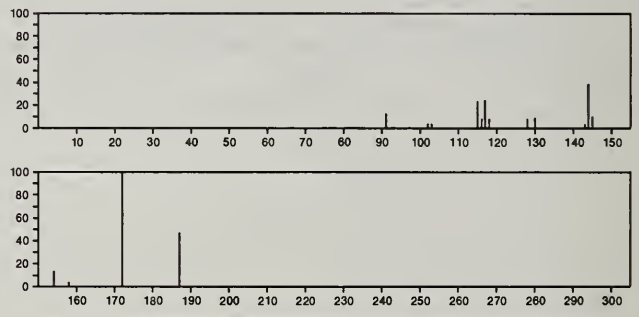

187 $C_{12}H_{13}NO$ 41041-34-3
2-Propenamide, 3-phenyl-*N*-2-propenyl-

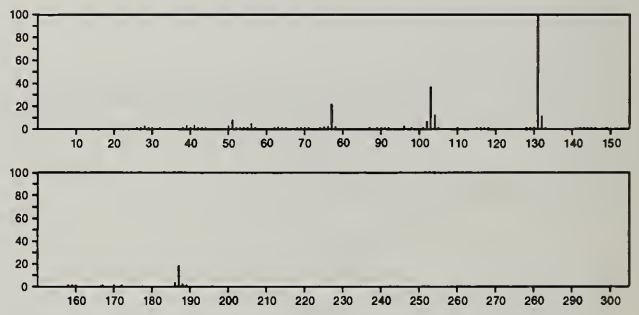

187 $C_{12}H_{13}NO$ 50640-00-1
1*H*-Indole, 1-(tetrahydro-2-furanyl)-

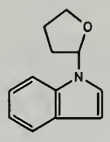

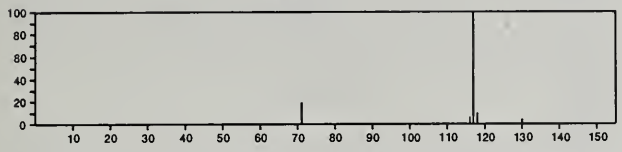

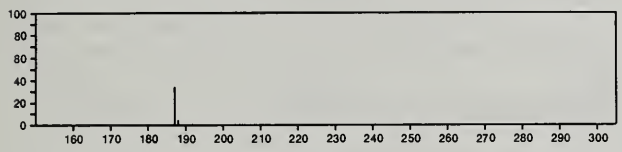

187 $C_{12}H_{13}NO$ 50640-01-2
1*H*-Indole, 2-(tetrahydro-2-furanyl)-

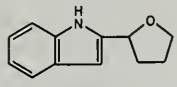

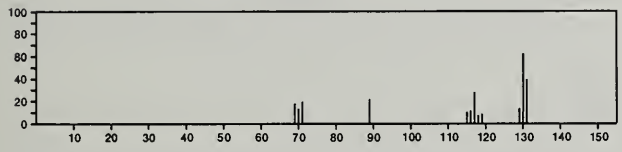

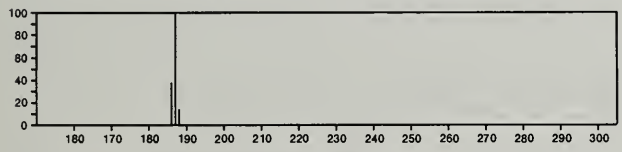

187 $C_{12}H_{13}NO$ 56689-39-5
6-Azatetracyclo[6.5.0.0^{1,7}.0^{4,11}]trideca-2,12-dien-5-one

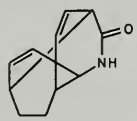

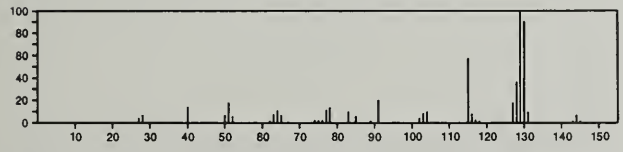

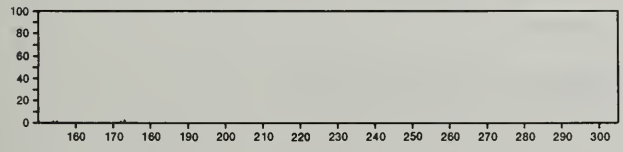

187 $C_{13}H_{17}N$ 10468-26-5
Benzenamine, *N*-1-cyclohexen-1-yl-*N*-methyl-

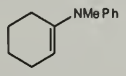

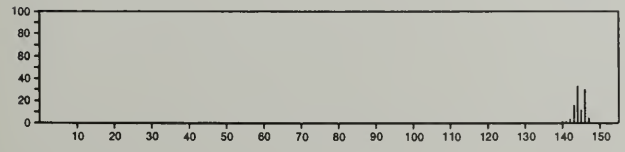

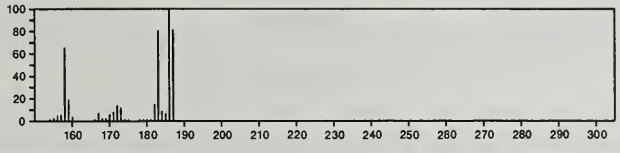

187 $C_{13}H_{17}N$ 54789-37-6
1*H*-Indole, 1,2,3,5,7-pentamethyl-

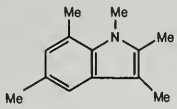

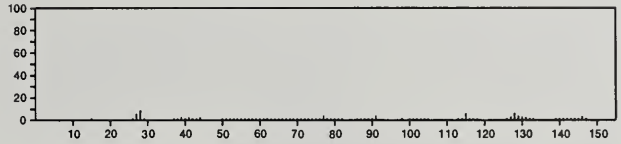

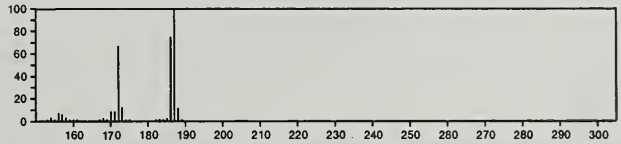

188 $C_2H_4S_5$ 292-46-6
1,2,3,5,6-Pentathiepane

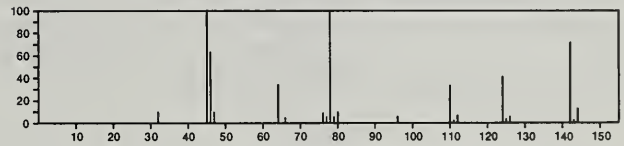

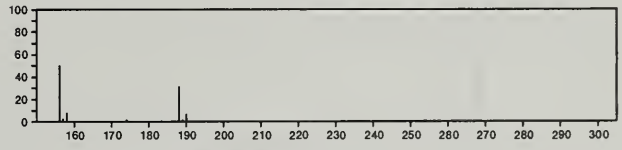

188 C_3F_8 76-19-7
Propane, octafluoro-

$F_3CCF_2CF_3$

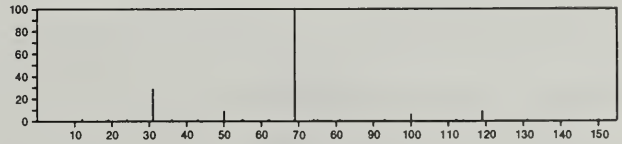

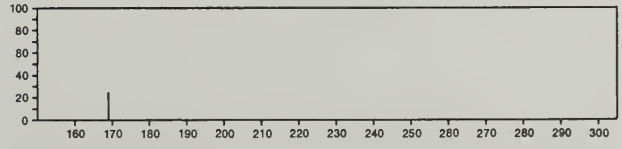

188 $C_3H_3BrCl_2$ 24071-63-4
Cyclopropane, 1-bromo-1,2-dichloro-

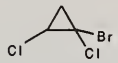

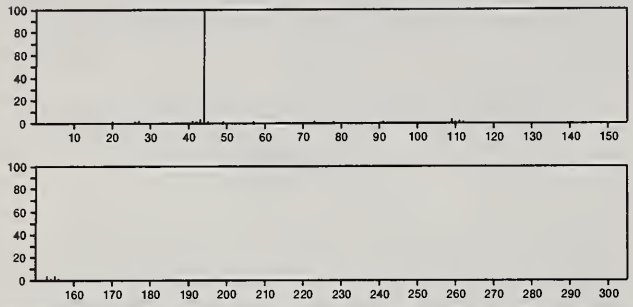

188 $C_4H_7Cl_3Si$ 49749-84-0
Silane, 2-butenyltrichloro-, (*Z*)-

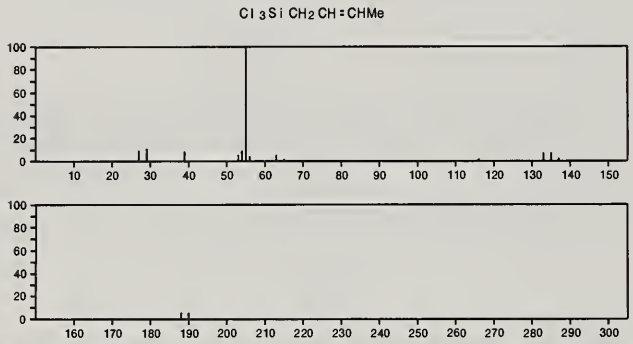

188 $C_4H_{10}ClO_2PS$ 2524-04-1
Phosphorochloridothioic acid, *O,O*-diethyl ester

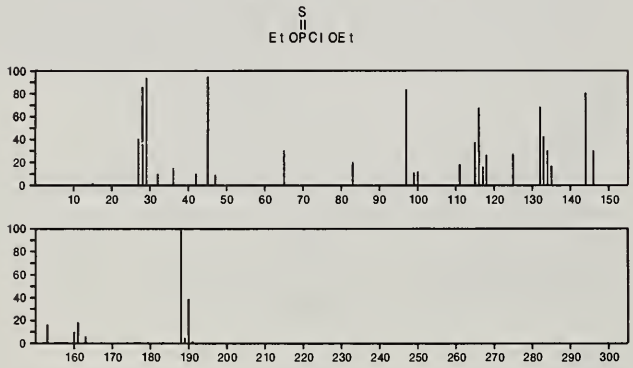

188 $C_5H_{11}Cl_2OP$ 54552-71-5
Phosphonic dichloride, (2,2-dimethylpropyl)-

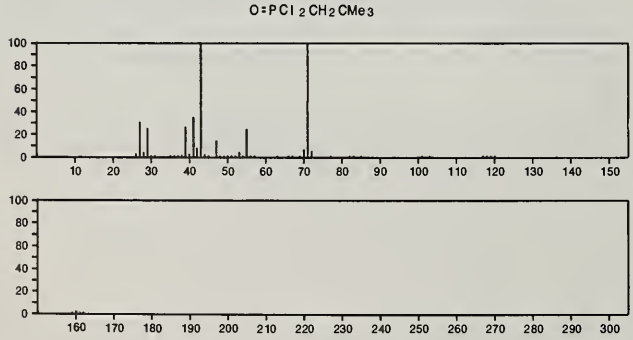

188 $C_7H_5ClS_2$ 16911-89-0
Carbonochloridodithioic acid, phenyl ester

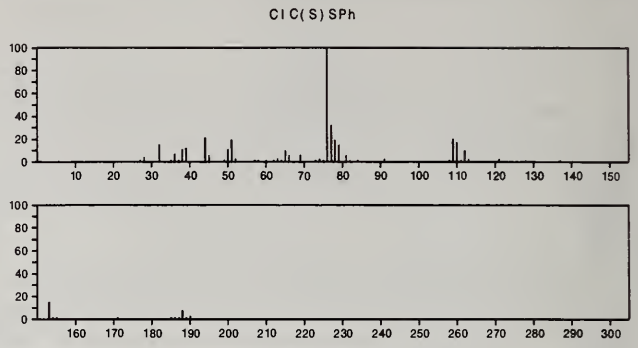

188 $C_7H_8O_4S$ 5857-42-1
Benzenesulfonic acid, 4-methoxy-

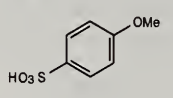

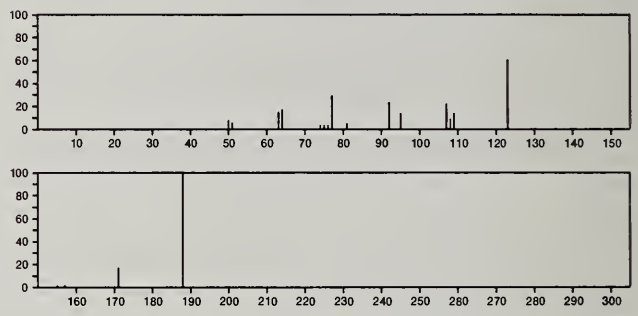

188 $C_7H_{20}Si_3$ 27559-34-8
1,3,5-Trisilacyclohexane, 1,1,3,3-tetramethyl-

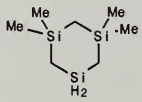

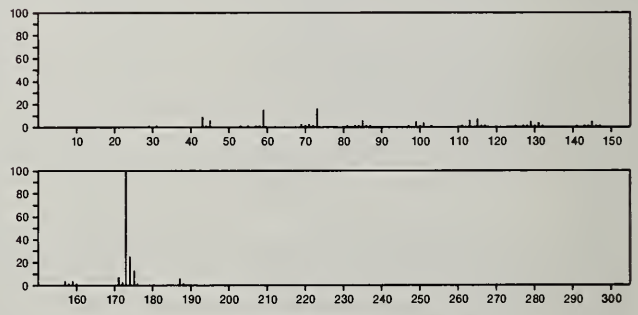

188 $C_8H_6Cl_2O$ 2476-37-1
Ethanone, 1-(2,5-dichlorophenyl)-

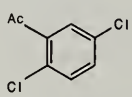

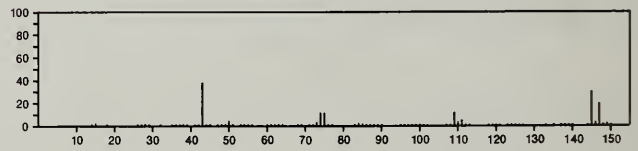

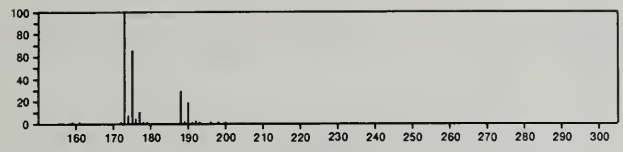

188 $C_8H_6Cl_2O$ 2642-63-9
Ethanone, 1-(3,4-dichlorophenyl)-

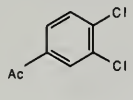

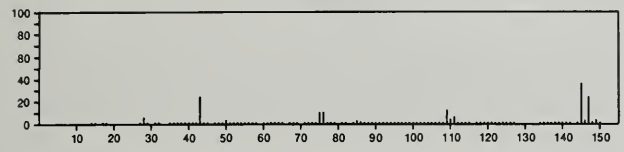

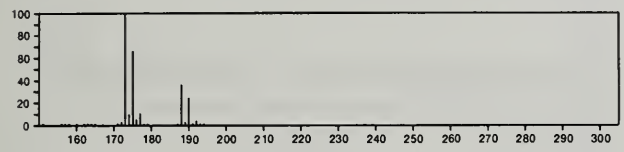

188 $C_8H_{12}O_5$ 10260-41-0
2,5-Furandicarboxylic acid, tetrahydro-, dimethyl ester

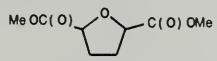

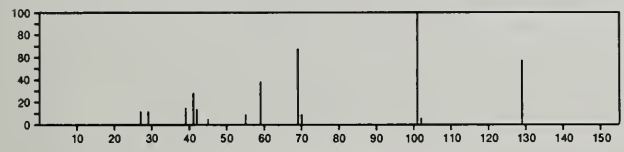

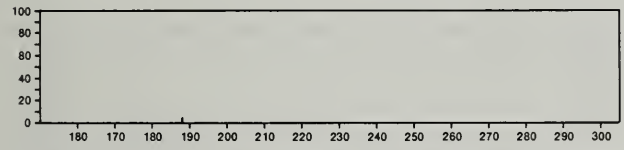

188 $C_8H_{12}O_5$ 35942-13-3
Cyclohexanone, 3-acetyl-2,3,6-trihydroxy-

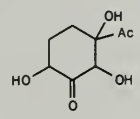

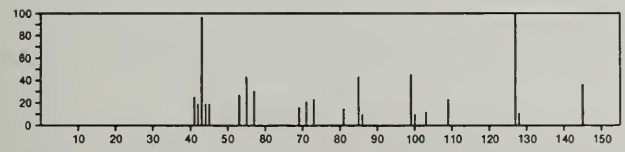

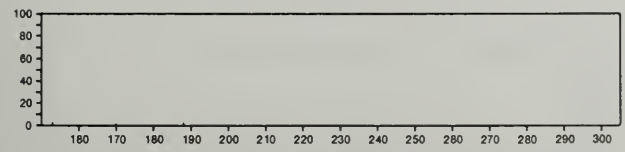

188 $C_8H_{12}O_5$ 56009-33-7
2-Pentenedioic acid, 2-methoxy-, dimethyl ester

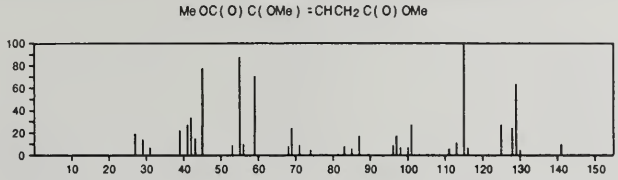

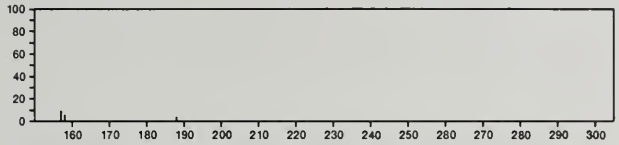

188 $C_8H_{12}Se$ 25128-48-7
Selenide, ethyl 1-methyl-1-penten-3-ynyl

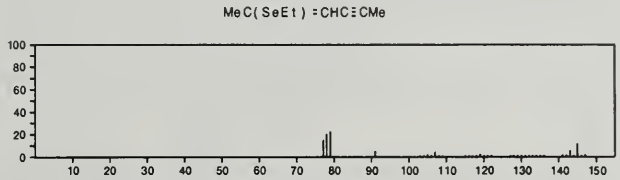

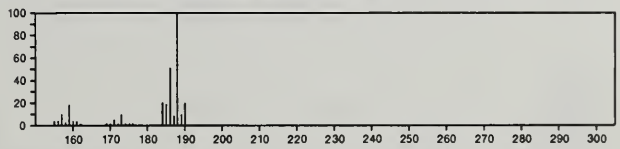

188 $C_8H_{13}Br$ 7697-09-8
Bicyclo[2.2.2]octane, 1-bromo-

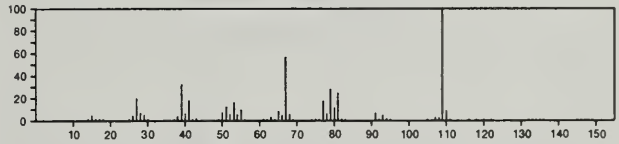

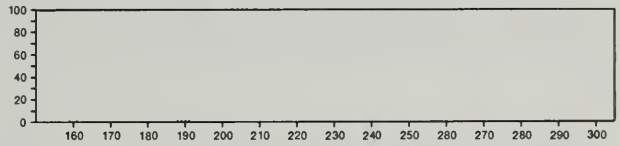

188 $C_8H_{16}N_2O_3$ 1946-82-3
L-Lysine, N^2-acetyl-

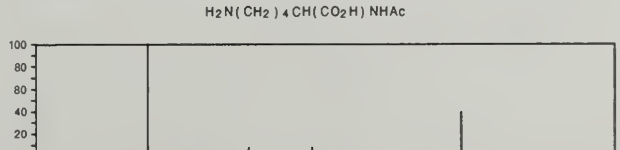

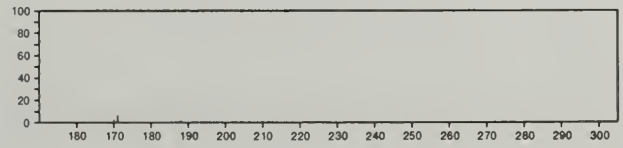

188 $C_8H_{16}O_3Si$ 55557-12-5
Pentanoic acid, 4-oxo-, trimethylsilyl ester

Me3Si OC(O) CH2 CH2 COMe

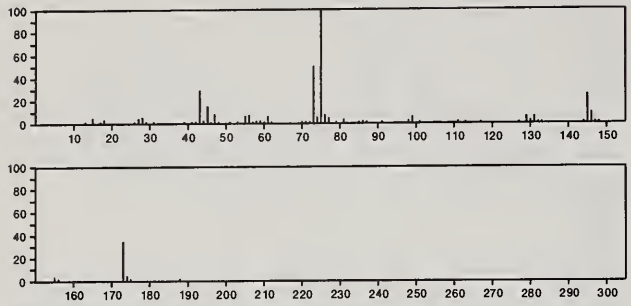

188 $C_8H_{18}Ge$ 56438-25-6
Germacyclopentane, 1,1-diethyl-

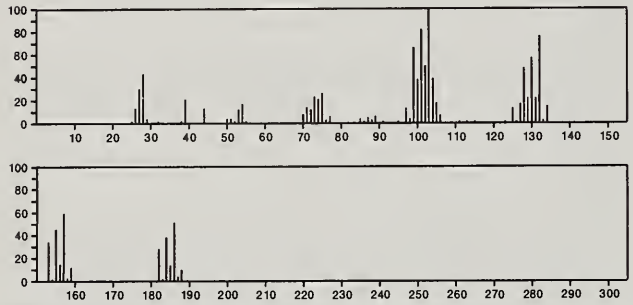

188 $C_9H_{10}Cl_2$ 2077-14-7
Benzene, 1,2-dichloro-4-(1-methylethyl)-

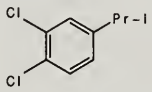

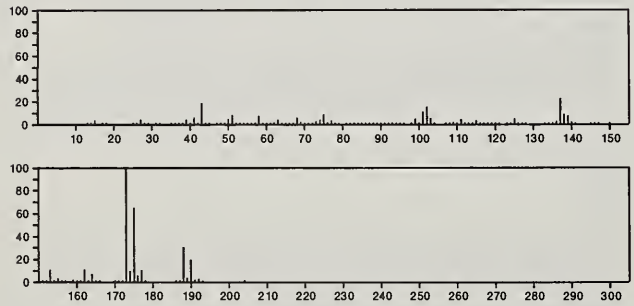

188 $C_9H_{10}Cl_2$ 4132-70-1
Cumene, 2,5-dichloro-

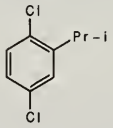

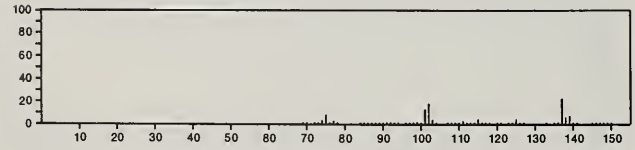

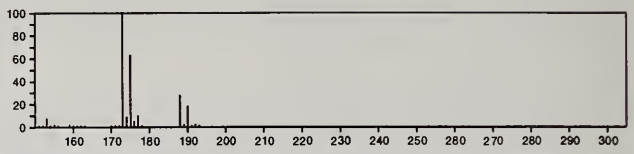

188 $C_9H_{10}Cl_2$ 51345-56-3
Benzene, dichloro(1-methylethyl)-

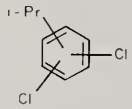

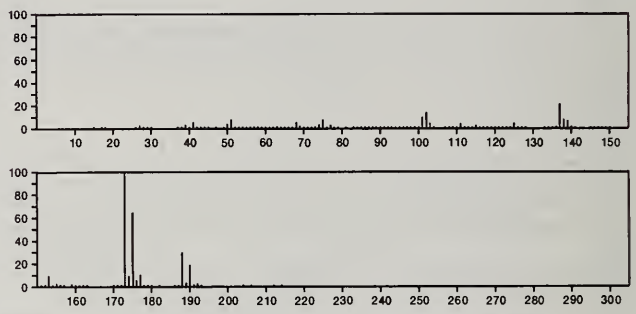

188 $C_9H_{10}Cl_2$ 53452-75-8
Benzene, (2-chloroethyl)(chloromethyl)-

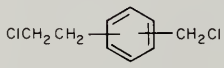

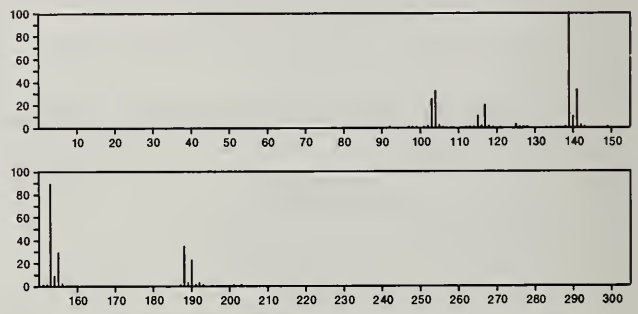

188 $C_9H_{10}Cl_2$ 54789-12-7
Benzene, (1-chloroethyl)(chloromethyl)-

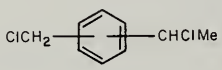

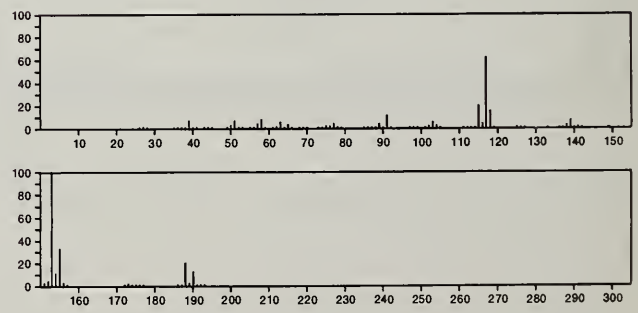

188 $C_9H_{10}Cl_2$ 54789-13-8
Benzene, dichloropropyl-

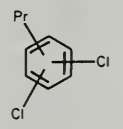

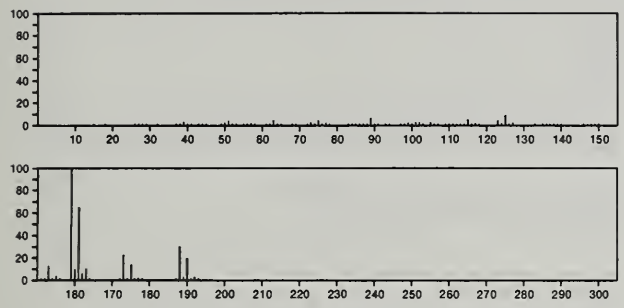

188 $C_9H_{10}Cl_2$ 54789-14-9
Benzene, dichloroethylmethyl-

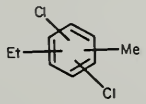

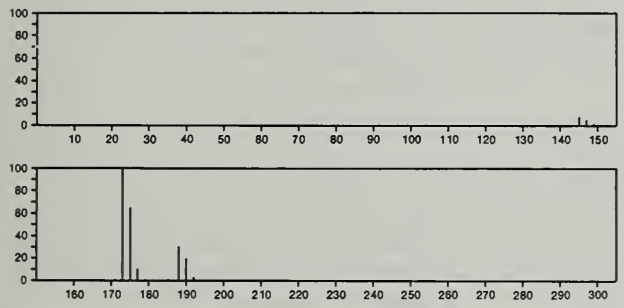

188 $C_9H_{10}Cl_2$ 54789-29-6
Benzene, 1-(dichloromethyl)-4-ethyl-

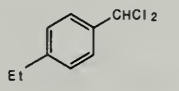

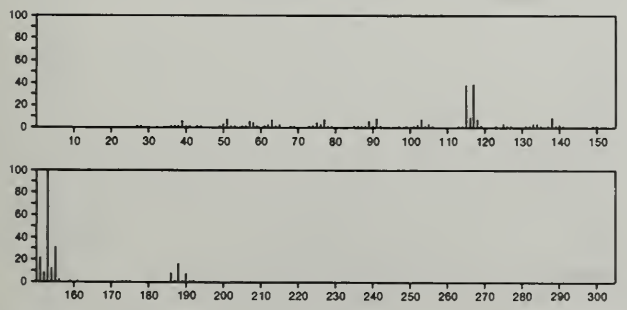

188 $C_9H_{10}Cl_2$ 54789-30-9
Benzene, 1-(1-chloroethyl)-4-(chloromethyl)-

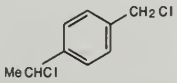

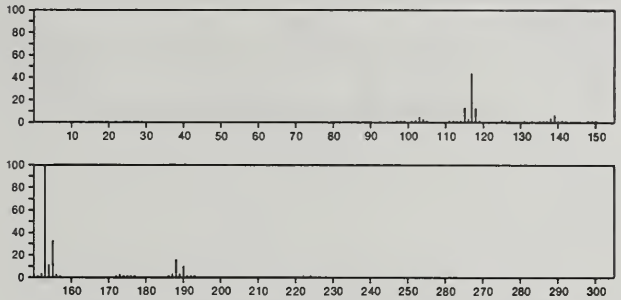

188 $C_9H_{10}Cl_2$ 54789-31-0
Benzene, 1-(1,2-dichloroethyl)-4-methyl-

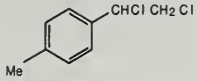

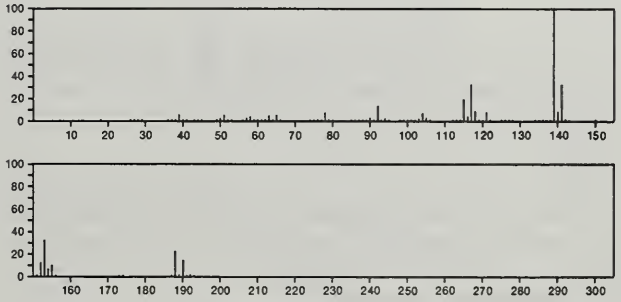

188 $C_9H_{16}O_2S$ 24382-58-9
Propionic acid, 3-(allylthio)-, propyl ester

Pr OC(O) CH2 CH2 SCH2 CH = CH2

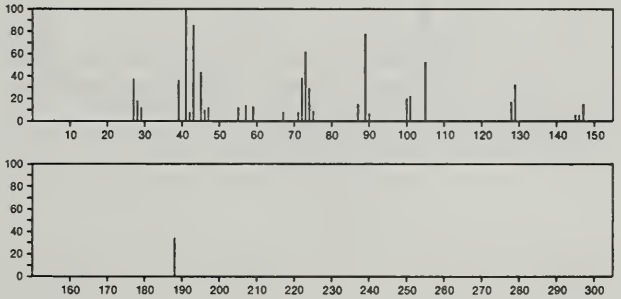

188 $C_9H_{16}O_2S$ 24383-04-8
Propanoic acid, 3-(2-propenylthio)-, 1-methylethyl ester

i -Pr OC(O) CH2 CH2 SCH2 CH = CH2

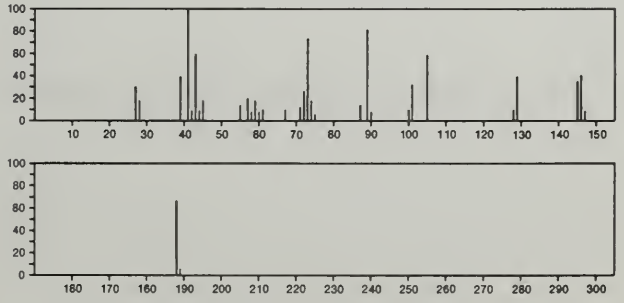

188 $C_9H_{16}O_2S$ 55103-51-0
1,4-Dioxaspiro[4.5]decane, 8-(methylthio)-

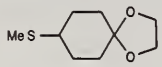

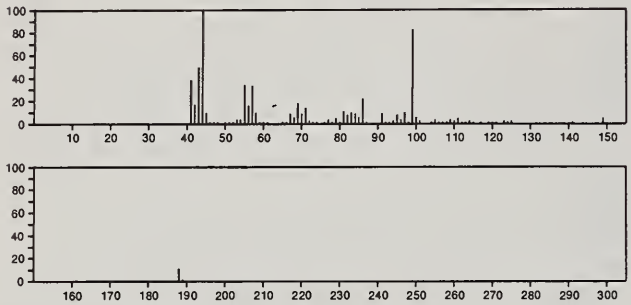

188 $C_9H_{16}O_4$ 123-99-9
Nonanedioic acid

$HO_2C(CH_2)_7CO_2H$

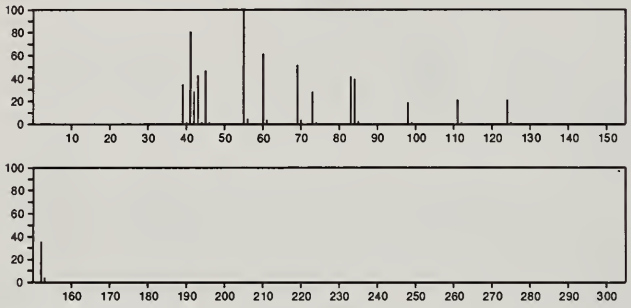

188 $C_9H_{16}O_4$ 818-38-2
Pentanedioic acid, diethyl ester

$EtOC(O)(CH_2)_3C(O)OEt$

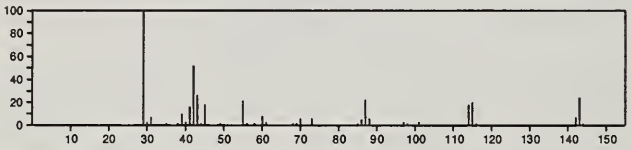

188 $C_9H_{16}O_4$ 941-43-5
1,3-Dioxolane-2-propanoic acid, 2-methyl-, ethyl ester

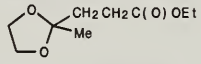

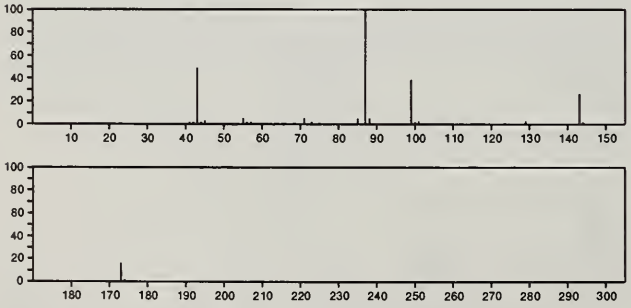

188 $C_9H_{16}O_4$ 1619-62-1
Propanedioic acid, dimethyl-, diethyl ester

$EtOC(O)CMe_2C(O)OEt$

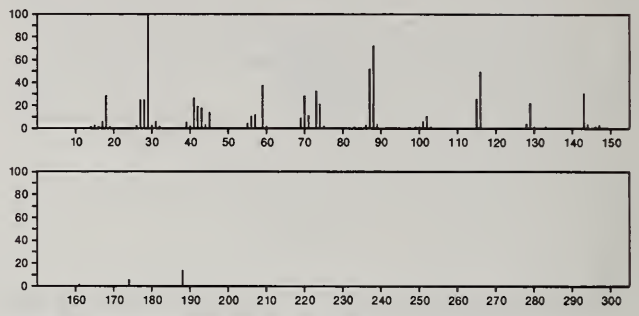

188 $C_9H_{16}O_4$ 1732-08-7
Heptanedioic acid, dimethyl ester

$MeOC(O)(CH_2)_5C(O)OMe$

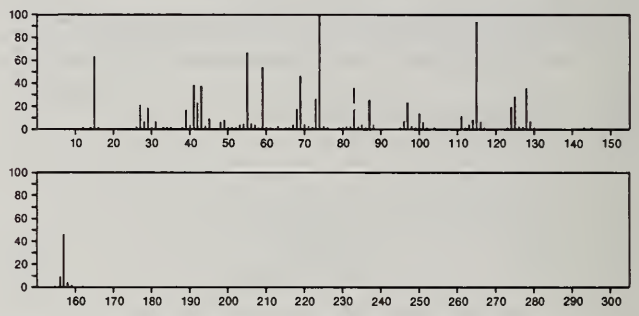

188 $C_9H_{16}O_4$ 13051-32-6
Pentanedioic acid, 2,2-dimethyl-, dimethyl ester

$MeOC(O)CMe_2CH_2CH_2C(O)OMe$

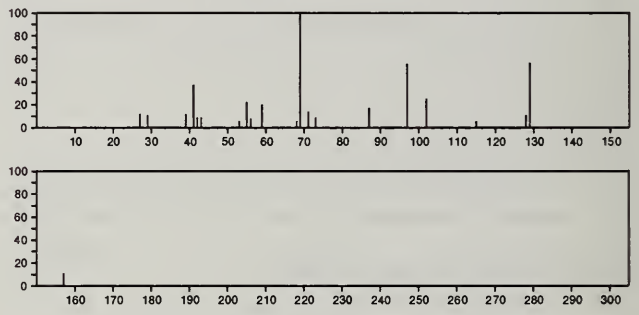

188 $C_9H_{16}O_4$ 13431-57-7
1,3-Propanediol, 2,2-dimethyl-, diacetate

$AcOCH_2CMe_2CH_2OAc$

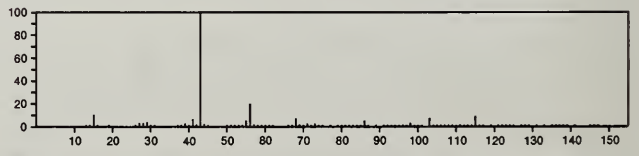

188 $C_9H_{16}O_4$ 18891-13-9
Hexanedioic acid, ethyl methyl ester

$EtOC(O)(CH_2)_4C(O)OMe$

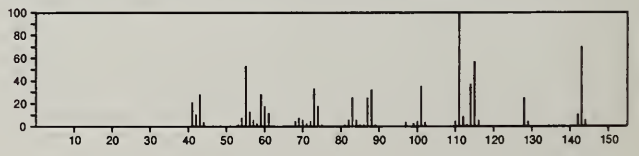

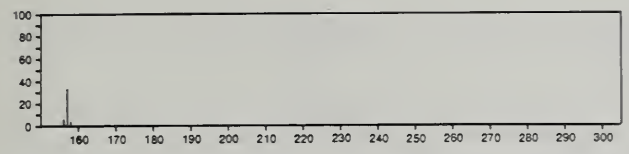

188 $C_9H_{16}O_4$ 19184-67-9
Pentanedioic acid, 3,3-dimethyl-, dimethyl ester

Me OC(O) CH2 CMe2 CH2 C(O) OMe

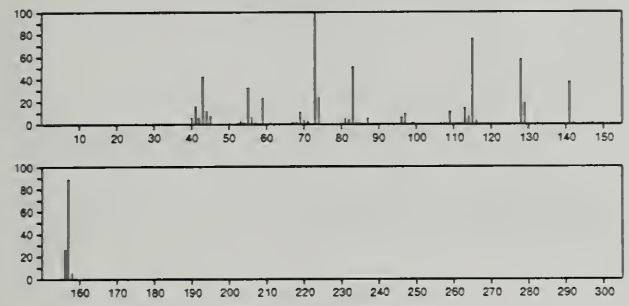

188 $C_9H_{16}O_4$ 29021-95-2
1,3-Dioxolane-2-propanol, 2-methyl-, acetate

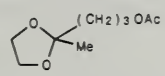

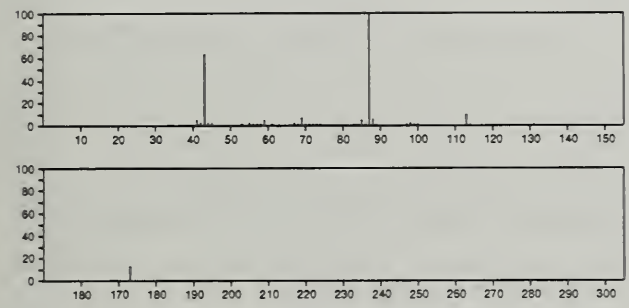

188 $C_9H_{16}O_4$ 35234-22-1
Hexanoic acid, 5-(acetyloxy)-, methyl ester

Ac OCHMe (CH2) 3 C(O) OMe

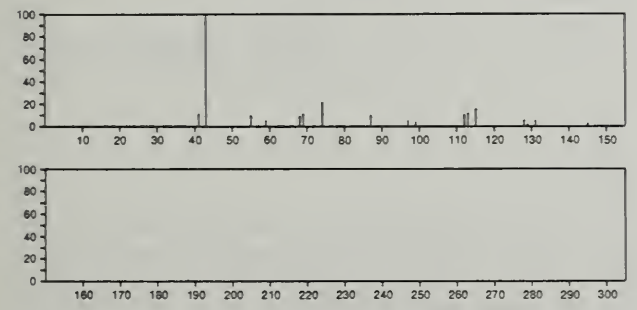

188 $C_9H_{16}O_4$ 54576-13-5
Hexanedioic acid, 3-methyl-, dimethyl ester

Me OC(O) CH2 CH2 CHMe CH2 C(O) OMe

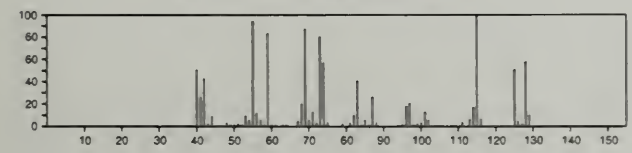

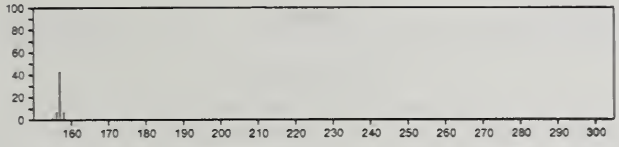

188 $C_9H_{16}O_4$ 56196-34-0
2*H*-Pyran-2-methanol, 3,6-dihydro-3-hydroxy-6-(1-methyl=ethoxy)-

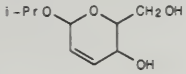

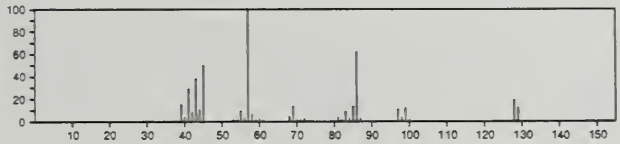

188 $C_9H_{20}N_2O_2$ 54789-28-5
1-Octanamine, *N*-methyl-*N*-nitro-

Me N(NO2) (CH2) 7 Me

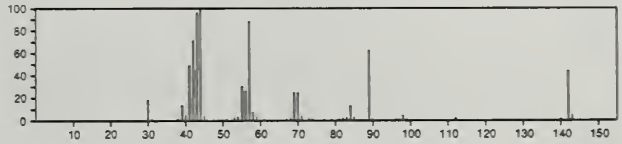

188 $C_9H_{20}N_2S$ 109-46-6
Thiourea, *N*,*N'*-dibutyl-

Me (CH2) 3 NHCSNH (CH2) 3 Me

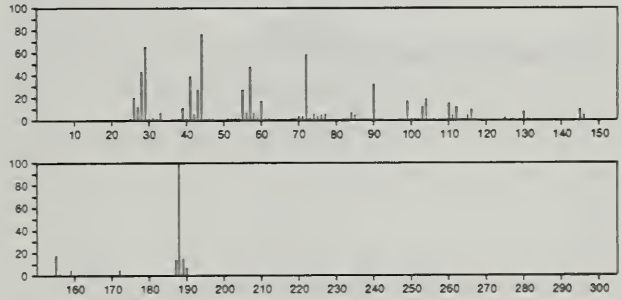

188 $C_9H_{20}N_2S$ 4274-15-1
Thiourea, tetraethyl-

Et2NCSNEt2

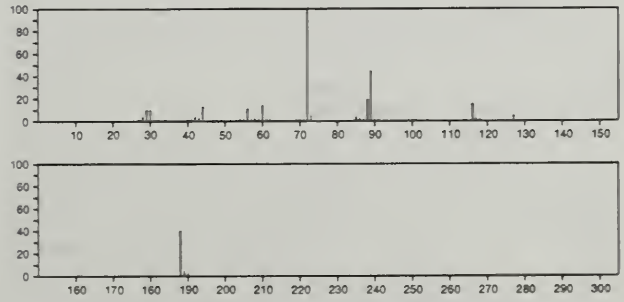

188 $C_9H_{20}O_2Si$ 14246-15-2
Hexanoic acid, trimethylsilyl ester

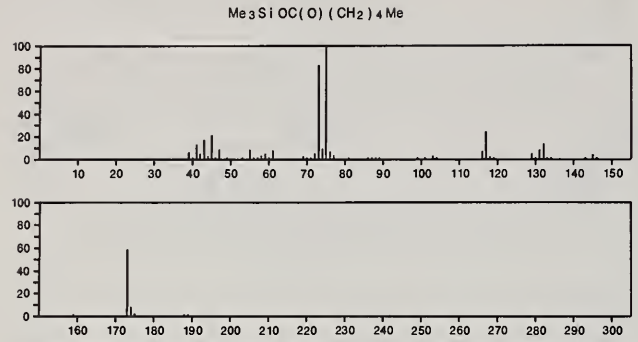

188 $C_9H_{20}O_2Si$ 54725-69-8
Cyclohexanol, 4-[(trimethylsilyl)oxy]-, *trans*-

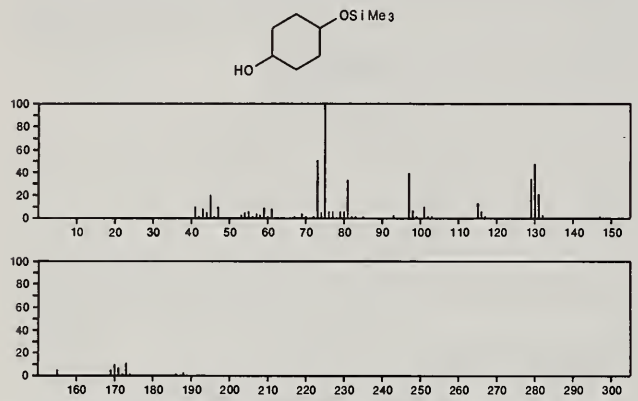

188 $C_9H_{20}O_2Si$ 54725-70-1
Cyclohexanol, 4-[(trimethylsilyl)oxy]-, *cis*-

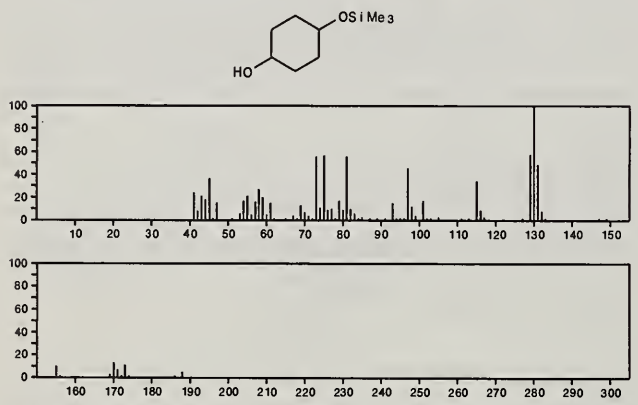

188 $C_9H_{21}BO_3$ 688-71-1
Boric acid (H_3BO_3), tripropyl ester

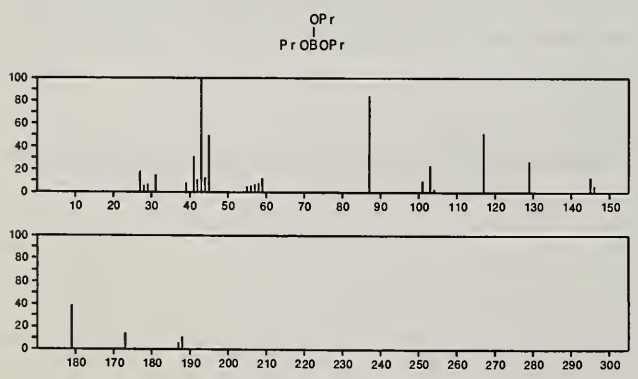

188 $C_9H_{21}BO_3$ 5419-55-6
Boric acid (H_3BO_3), tris(1-methylethyl) ester

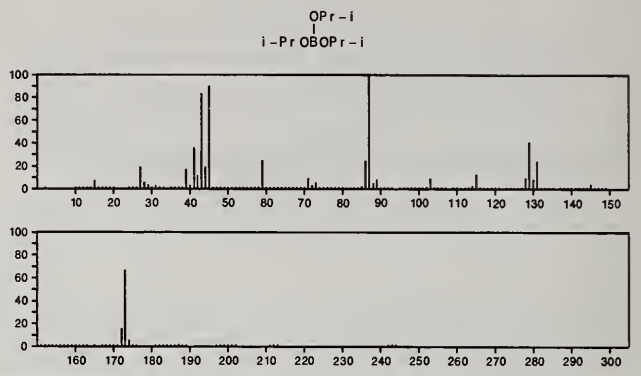

188 $C_{10}H_8N_2O_2$ 776-34-1
1-Naphthalenamine, 4-nitro-

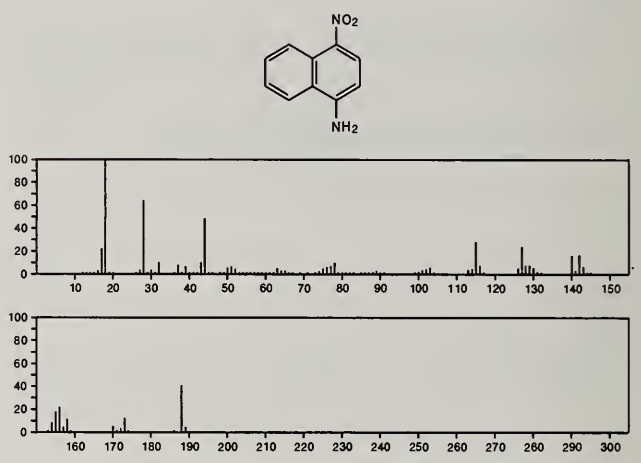

188 $C_{10}H_8N_2O_2$ 2009-96-3
1,3-Butanedione, 2-diazo-1-phenyl-

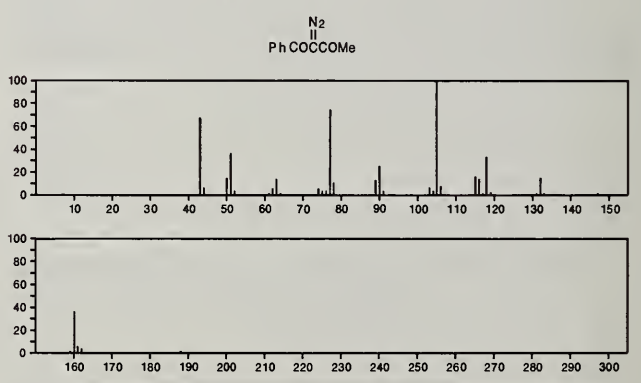

188 $C_{10}H_8N_2O_2$ 5603-22-5
Quinaldaldehyde, 8-hydroxy-, oxime

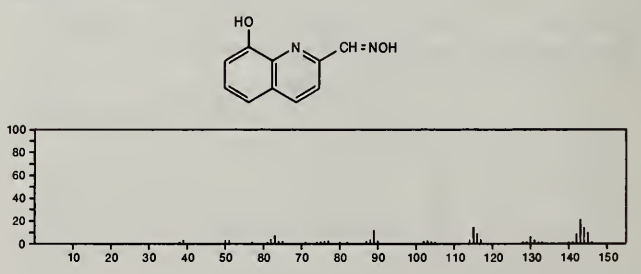

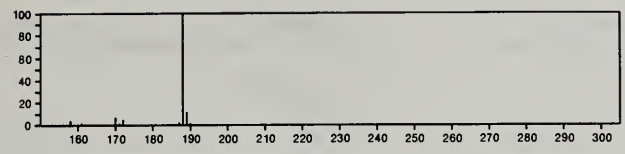

188 $C_{10}H_8N_2O_2$ 22384-05-0
3-Quinolinecarbonitrile, 1,2,3,4-tetrahydro-1-hydroxy-2-oxo-

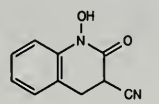

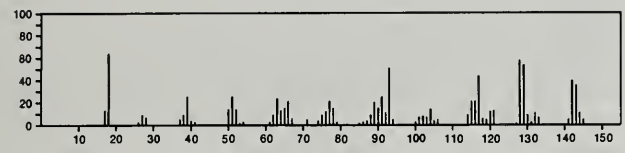

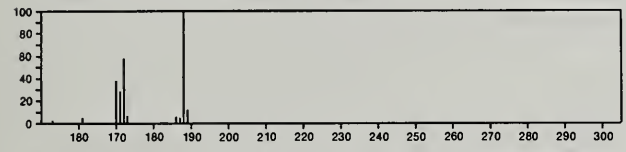

188 $C_{10}H_8N_2O_2$ 23088-52-0
3-Isoxazolecarboxamide, 5-phenyl-

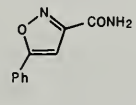

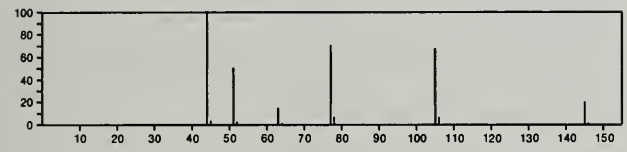

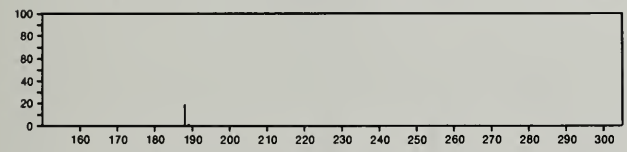

188 $C_{10}H_8N_2O_2$ 39819-41-5
4-Oxazolecarboxamide, 2-phenyl-

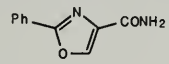

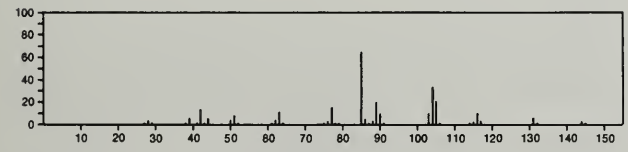

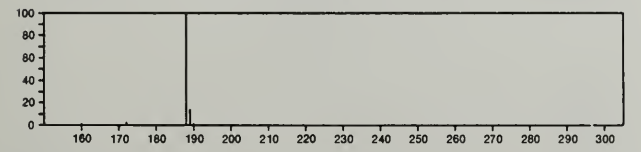

188 $C_{10}H_8N_2O_2$ 39819-42-6
5-Oxazolecarboxamide, 2-phenyl-

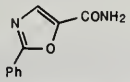

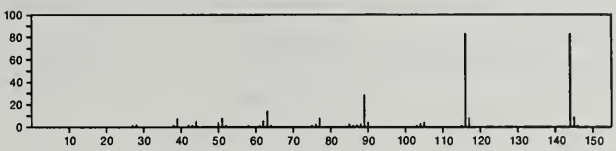

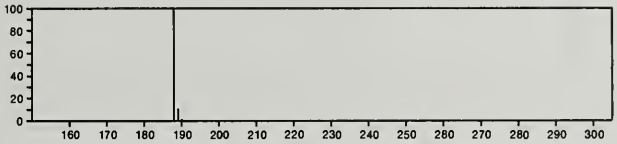

188 $C_{10}H_8N_2O_2$ 54789-27-4
1*H*,9*H*-Pyrazolo[1,2-*a*]indazole-1,3(2*H*)-dione

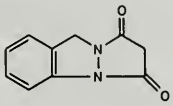

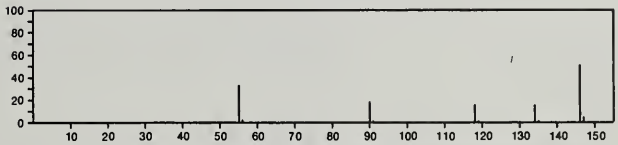

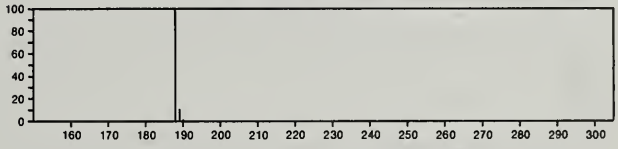

188 $C_{10}H_{11}F_3$ 22872-43-1
Benzene, 2-butyl-1,3,4-trifluoro-

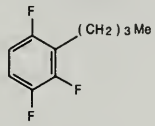

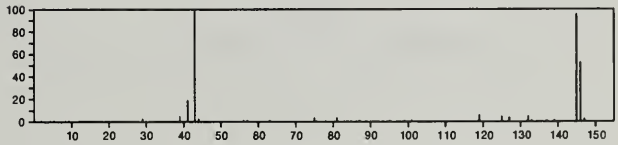

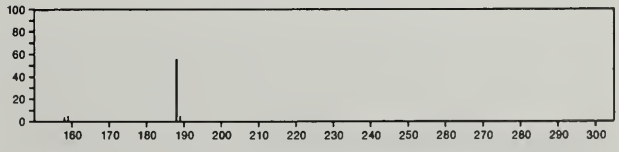

188 $C_{10}H_{20}OS$ 2432-34-0
Ethanethioic acid, *S*-octyl ester

Me(CH2)7SAc

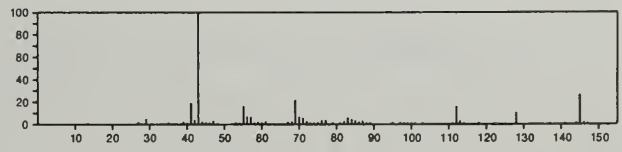

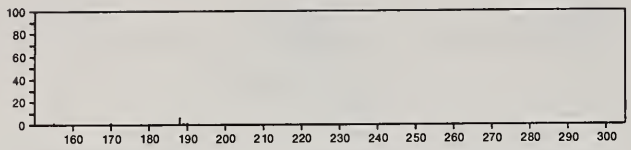

188 $C_{10}H_{20}OS$ 2432-45-3
Propionic acid, thio-, *S*-heptyl ester

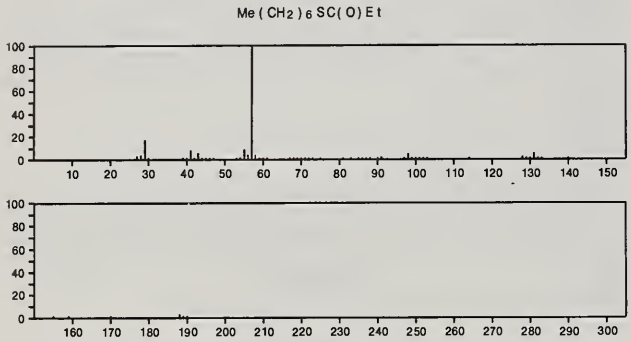

188 $C_{10}H_{20}OS$ 2432-54-4
Butyric acid, thio-, *S*-hexyl ester

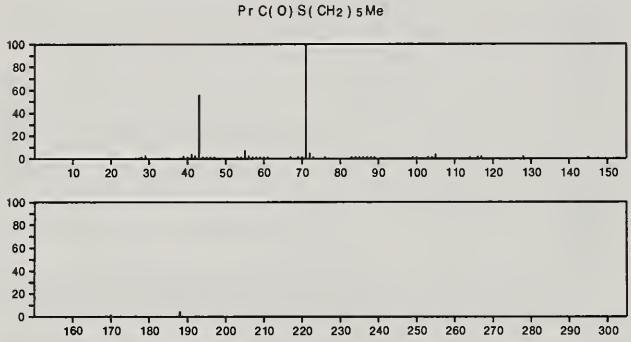

188 $C_{10}H_{20}OS$ 2432-79-3
Hexanoic acid, thio-, *S*-butyl ester

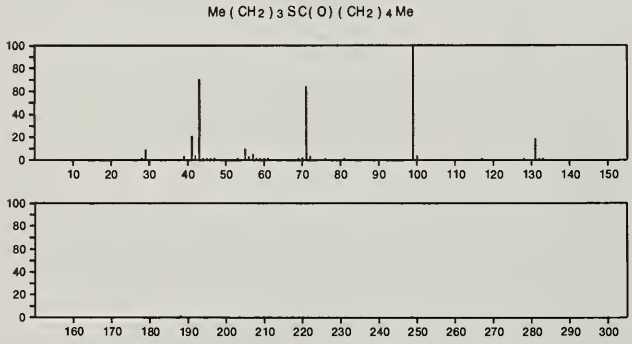

188 $C_{10}H_{20}OS$ 2432-84-0
Octanethioic acid, *S*-ethyl ester

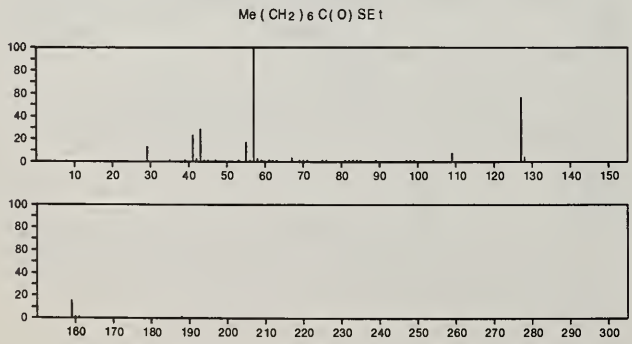

188 $C_{10}H_{20}OS$ 30032-13-4
1,3-Oxathiane, 2-*tert*-butyl-2,6-dimethyl-, stereoisomer

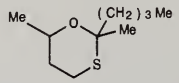

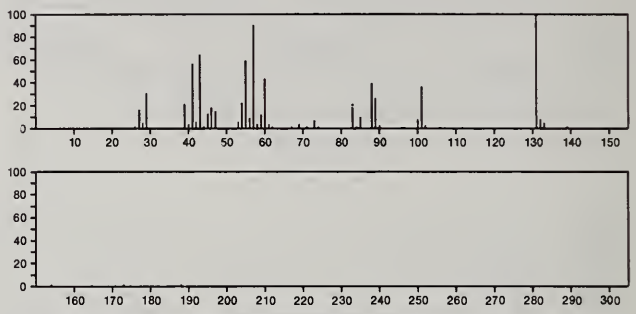

188 $C_{10}H_{20}O_3$ 5393-81-7
Decanoic acid, 2-hydroxy-

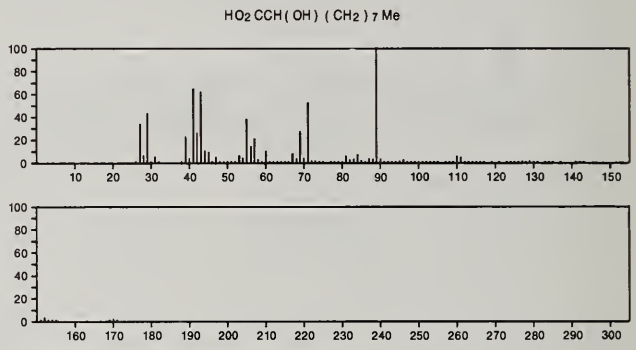

188 $C_{10}H_{20}O_3$ 55702-56-2
1,5-Dioxonane, 2-ethoxy-9-methyl-

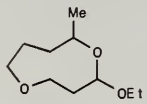

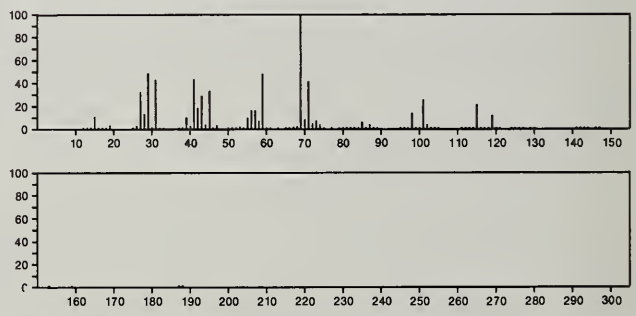

188 $C_{10}H_{21}OP$ 26058-95-7
Phosphine, acetylbis(1,1-dimethylethyl)-

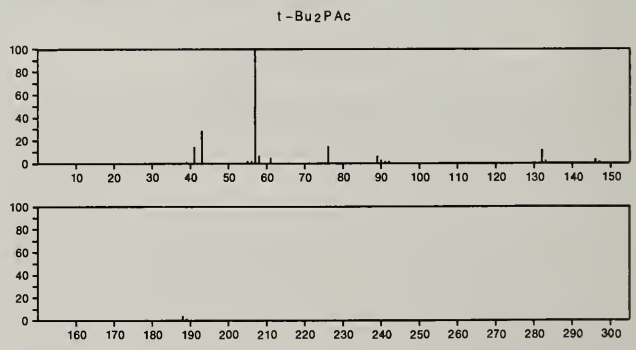

188 $C_{10}H_{24}OSi$ 18132-91-7
Silane, [(1-ethylpentyl)oxy]trimethyl-

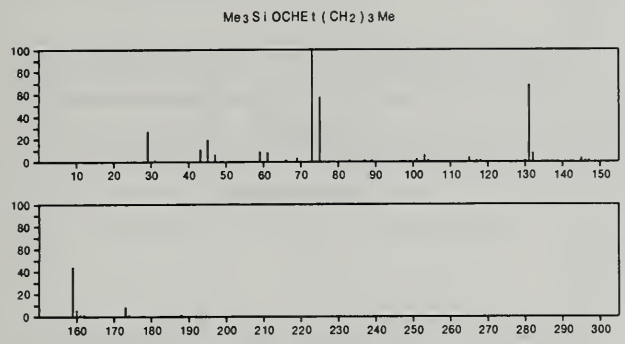

188 $C_{10}H_{24}OSi$ 18132-93-9
Silane, (heptyloxy)trimethyl-

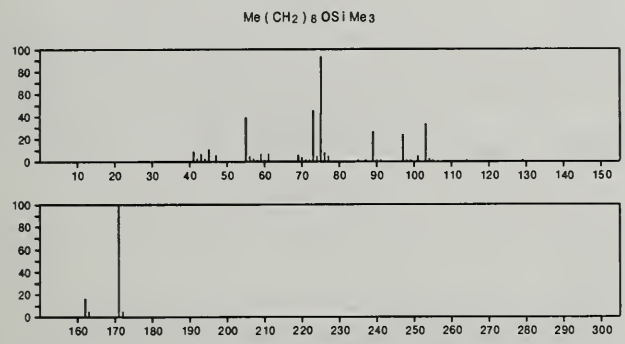

188 $C_{11}H_8O_3$ 483-55-6
1,4-Naphthalenedione, 2-hydroxy-3-methyl-

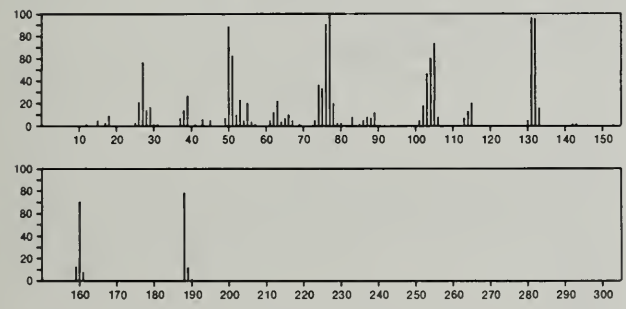

188 $C_{11}H_8O_3$ 2348-82-5
1,4-Naphthalenedione, 2-methoxy-

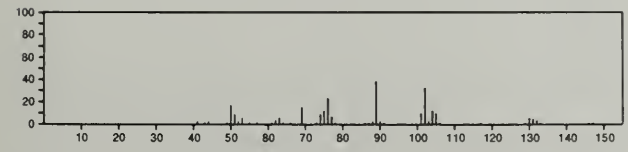

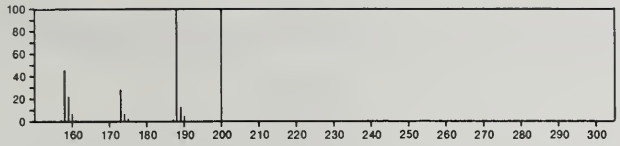

188 $C_{11}H_{12}N_2O$ 60-80-0
3*H*-Pyrazol-3-one, 1,2-dihydro-1,5-dimethyl-2-phenyl-

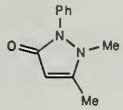

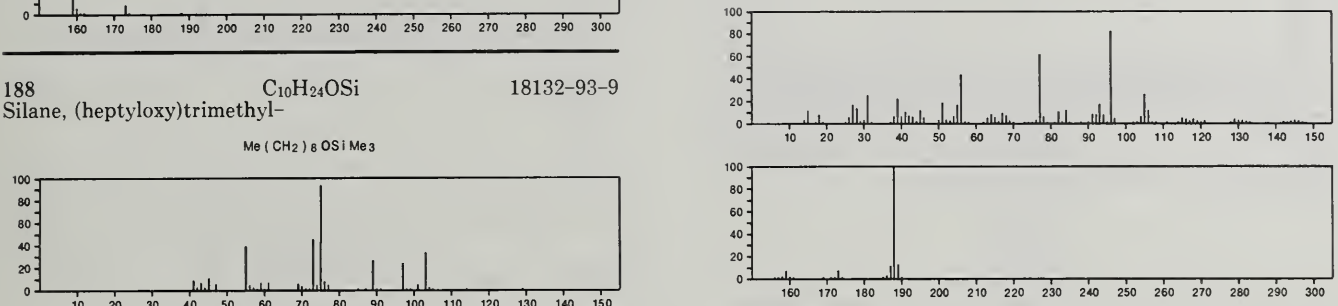

188 $C_{11}H_{12}N_2O$ 16080-16-3
Quinoxaline, 2-isopropyl-, 4-oxide

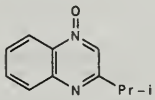

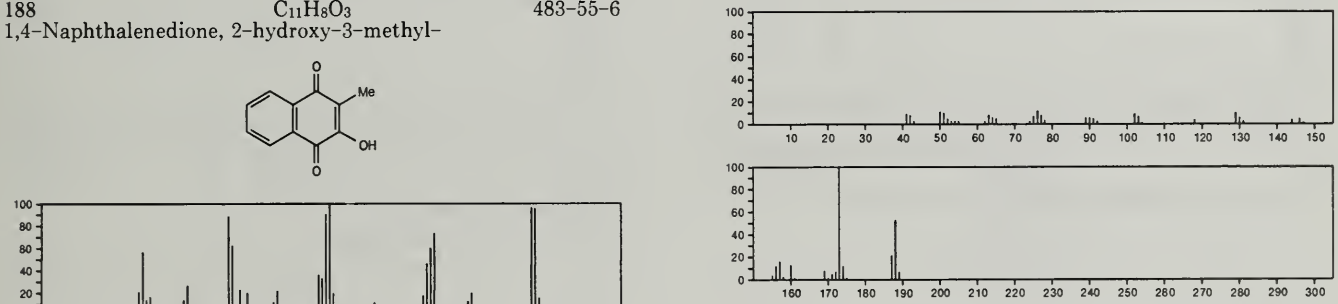

188 $C_{11}H_{12}N_2O$ 17408-30-9
Ethanone, 1-(2,7-dimethylpyrazolo[1,5-*a*]pyridin-3-yl)-

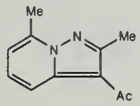

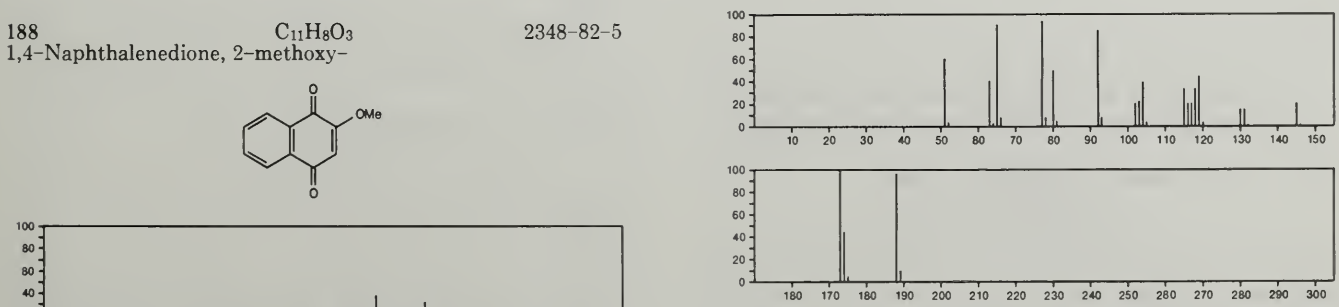

188 $C_{11}H_{12}N_2O$ 17694-06-3
3*H*-Pyrazol-3-one, 2,4-dihydro-4,4-dimethyl-2-phenyl-

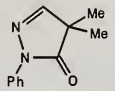

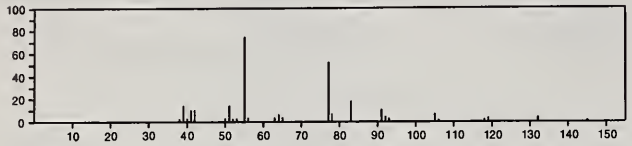

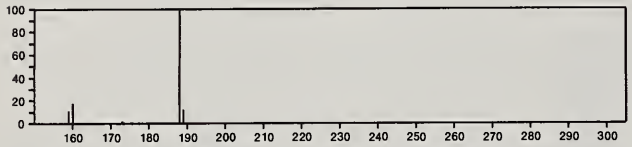

188 $C_{11}H_{12}N_2O$ 50915-32-7
Quinazoline, 4-(1-methylethyl)-, 1-oxide

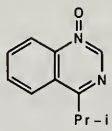

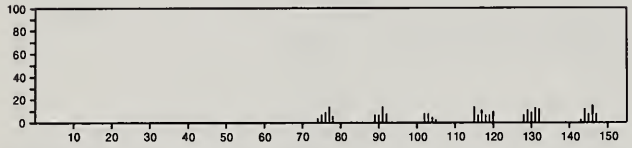

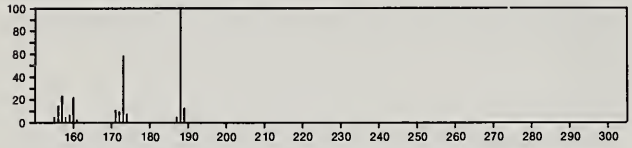

188 $C_{11}H_{12}N_2O$ 54966-15-3
1*H*-Pyrrole, 1-acetyl-2,3-dihydro-5-(3-pyridinyl)-

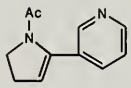

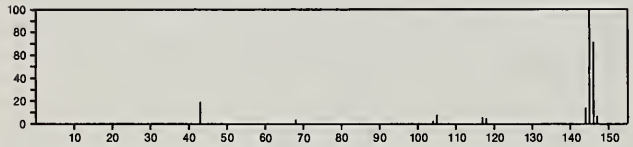

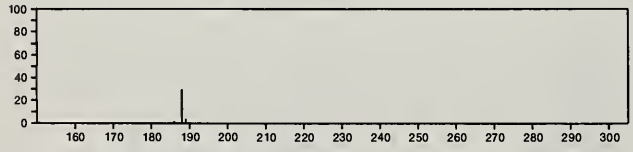

188 $C_{11}H_{24}O_2$ 141-72-0
Butane, 1,1'-[(1-methylethylidene)bis(oxy)]bis-

Me (CH2) 3 OCMe2 O(CH2) 3 Me

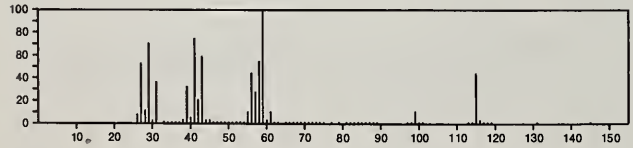

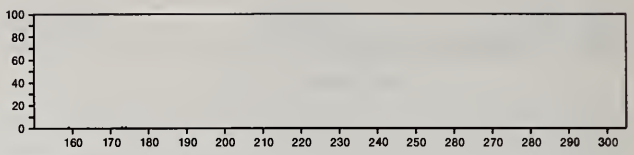

188 $C_{11}H_{24}O_2$ 4457-17-4
Methane, bis(neopentyloxy)-

Me3 CCH2 OCH2 OCH2 CMe3

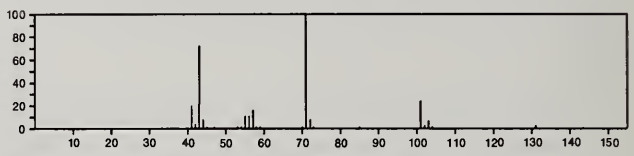

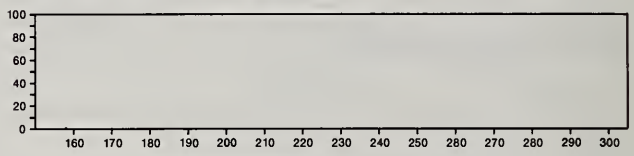

188 $C_{11}H_{24}O_2$ 18913-04-7
Ethanol, 2-(nonyloxy)-

HOCH2 CH2 O(CH2) 8 Me

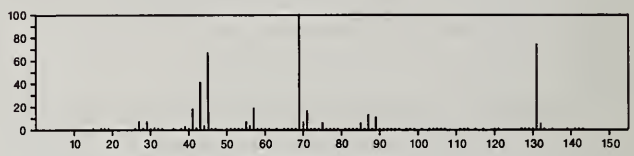

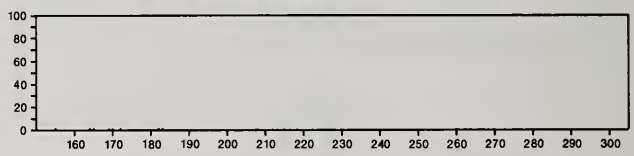

188 $C_{11}H_{24}O_2$ 30571-74-5
3-Decanol, 8-methoxy-

Et CH(OMe) (CH2) 4 CH(OH) Et

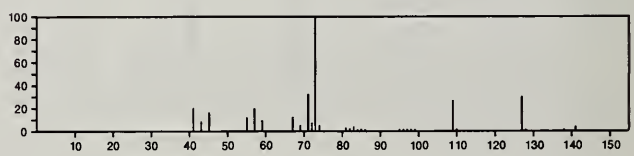

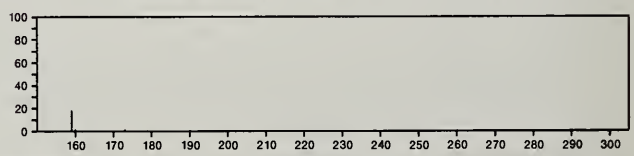

188 $C_{11}H_{24}O_2$ 54699-28-4
Butane, 2,2'-[methylenebis(oxy)]bis[2-methyl-

Et CMe2 OCH2 OCE t Me2

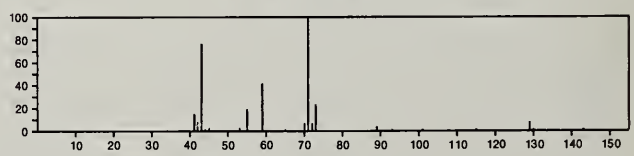

188 $C_{11}H_{24}S$ 3698-93-9
Octane, 1-(propylthio)-

Me (CH2) 7 SPr

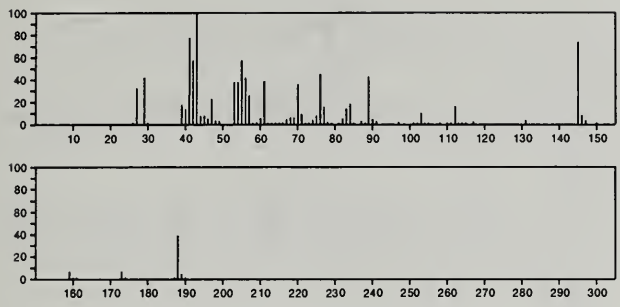

188 $C_{11}H_{24}S$ 5332-52-5
1-Undecanethiol

Me (CH2) 10 SH

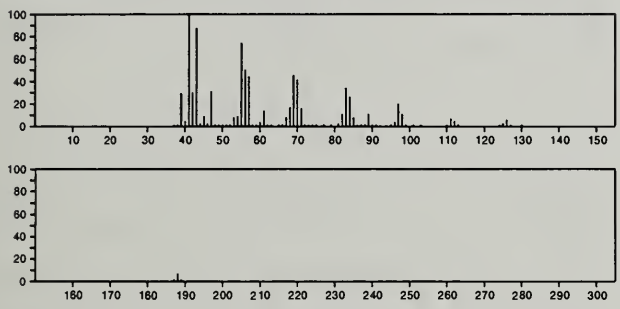

188 $C_{11}H_{24}S$ 30571-73-4
Sulfide, 1-ethyloctyl methyl

Et CH (SMe) (CH2) 6 Me

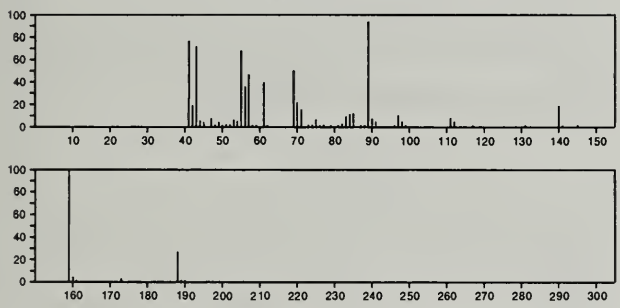

188 $C_{12}H_9Cl$ 2051-60-7
1,1'-Biphenyl, 2-chloro-

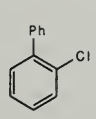

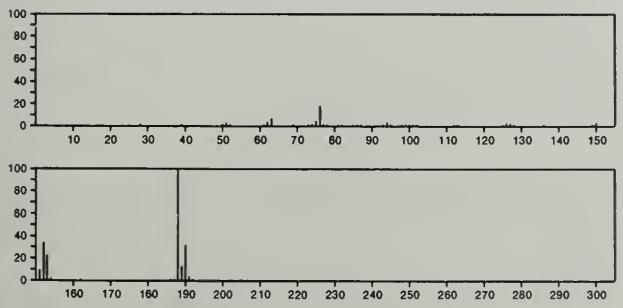

188 $C_{12}H_9Cl$ 2051-62-9
1,1'-Biphenyl, 4-chloro-

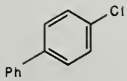

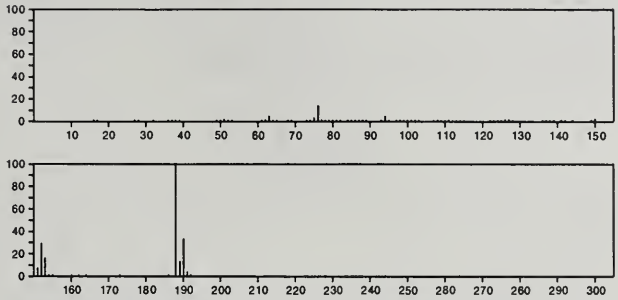

188 $C_{12}H_{12}O_2$ 2026-08-6
1,8-Naphthalenedimethanol

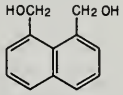

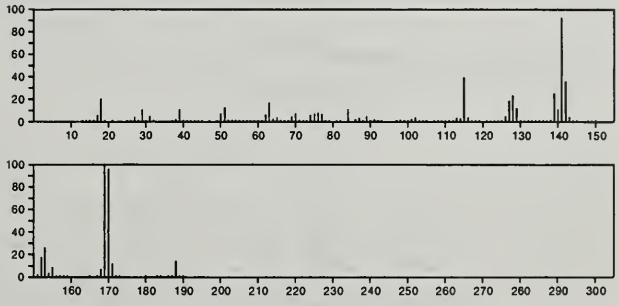

188 $C_{12}H_{12}O_2$ 5486-55-5
Naphthalene, 2,6-dimethoxy-

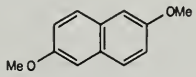

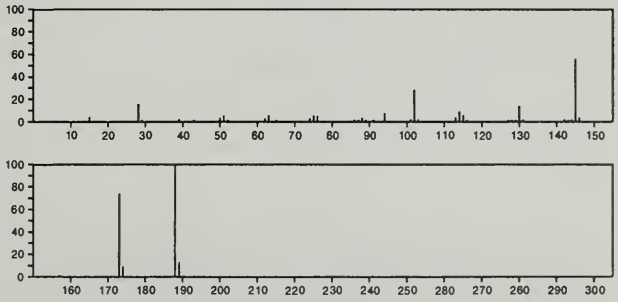

188 $C_{12}H_{12}O_2$ 10075-62-4
Naphthalene, 1,4-dimethoxy-

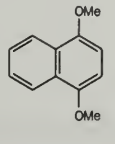

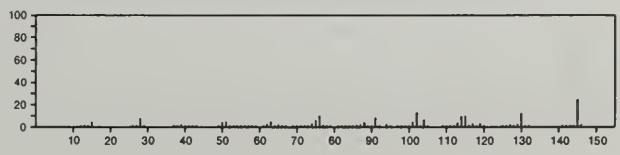

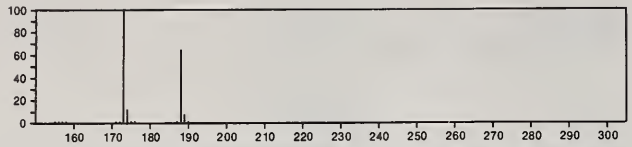

188 $C_{12}H_{12}O_2$ 23194-50-5
Ethanone, 1-(2-methoxy-1*H*-inden-3-yl)-

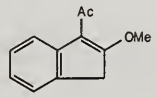

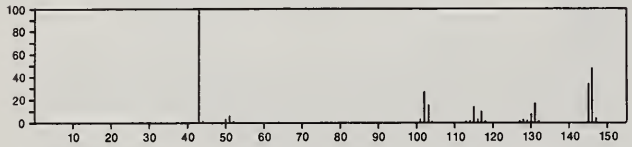

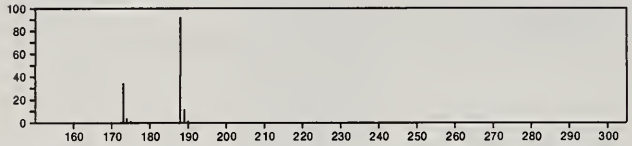

188 $C_{12}H_{12}O_2$ 29555-16-6
2-Cyclopenten-1-ol, benzoate

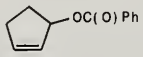

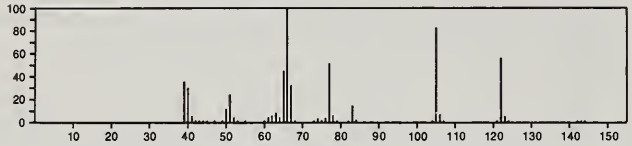

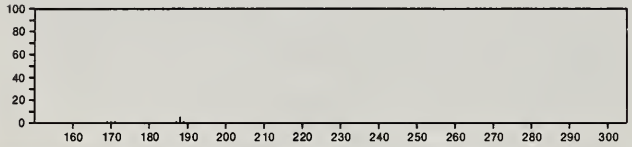

188 $C_{12}H_{12}O_2$ 43019-84-7
3-Cyclopenten-1-ol, benzoate

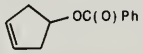

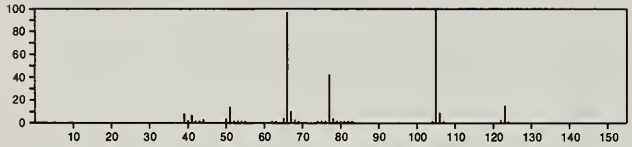

188 $C_{12}H_{12}O_2$ 54789-24-1
Benzeneacetic acid, 1-methyl-2-propynyl ester

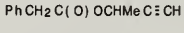

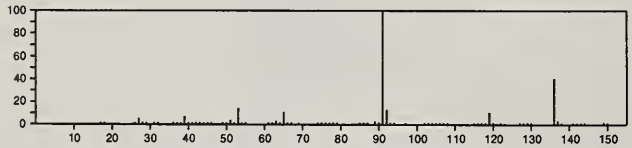

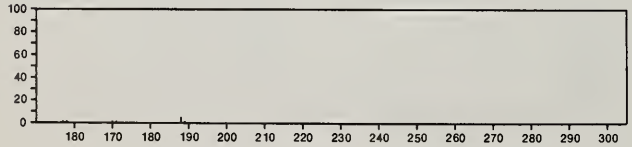

188 $C_{12}H_{12}O_2$ 55669-87-9
2(3*H*)-Furanone, 5-(2,5-dimethylphenyl)-

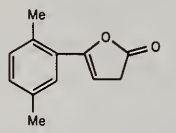

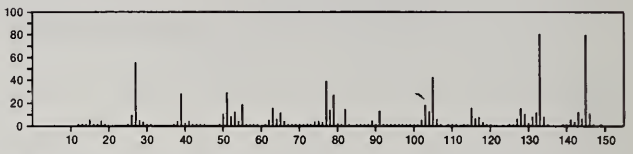

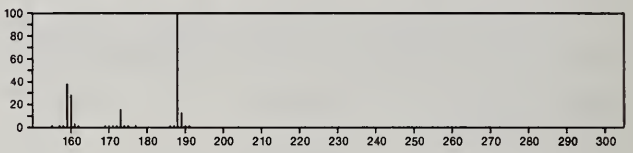

188 $C_{12}H_{12}S$ 16587-33-0
Dibenzothiophene, 1,2,3,4-tetrahydro-

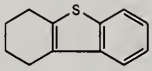

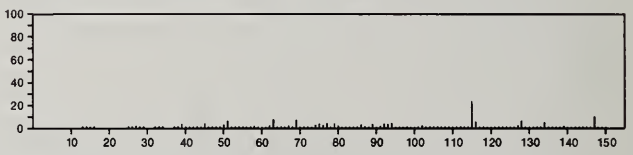

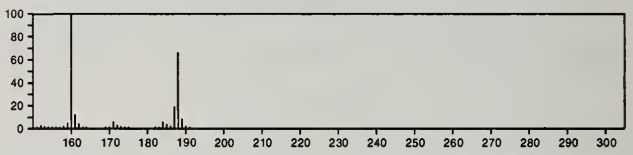

188 $C_{12}H_{16}N_2$ 61-50-7
1*H*-Indole-3-ethanamine, *N*,*N*-dimethyl-

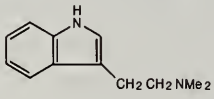

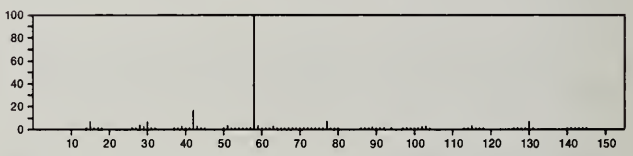

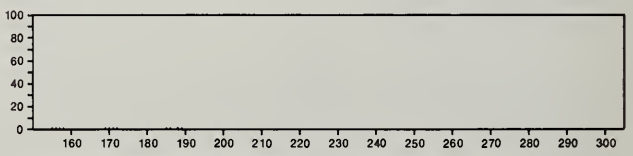

188 $C_{12}H_{16}N_2$ 946-82-7
Cyclohexanone, phenylhydrazone

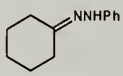

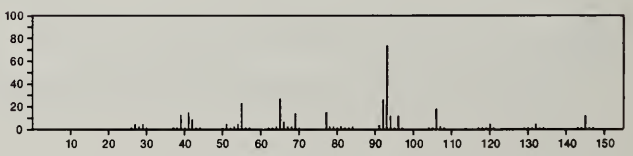

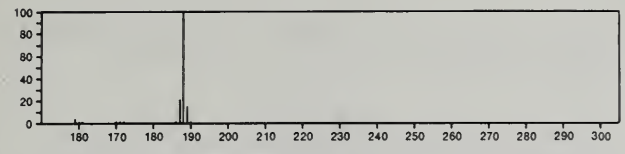

188 $C_{12}H_{16}N_2$ 4089-16-1
Pyrrolo[2,3-*b*]indole, 1,2,3,3a,8,8a-hexahydro-3a,8-dimethyl-, (3a*S*-*cis*)-

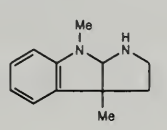

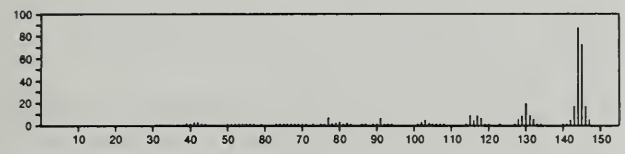

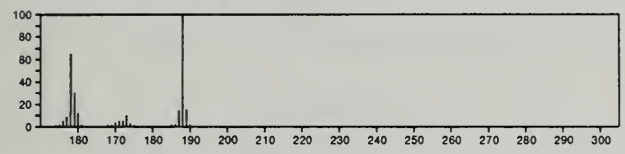

188 $C_{12}H_{16}N_2$ 5805-62-9
Benzimidazole, 5-*tert*-butyl-2-methyl-

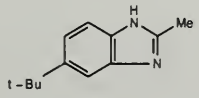

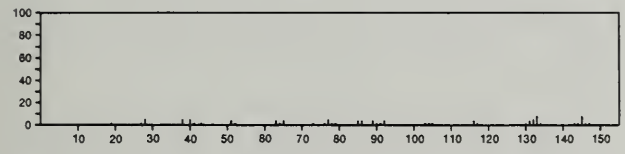

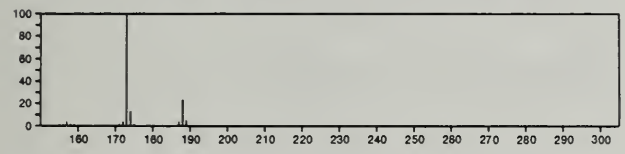

188 $C_{12}H_{16}N_2$ 5851-46-7
1*H*-Benzimidazole, 2-pentyl-

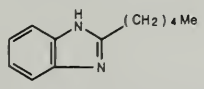

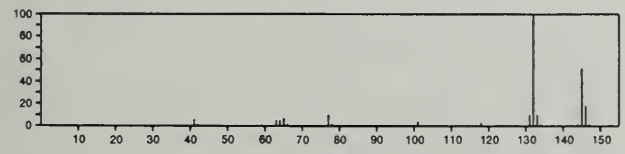

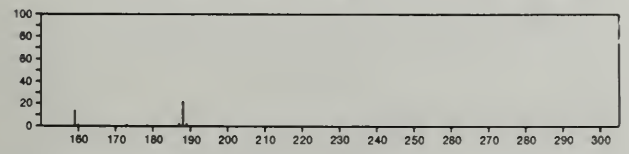

188 $C_{12}H_{16}N_2$ 24103-02-4
Benzimidazole, 2-ethyl-1-propyl-

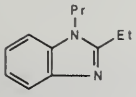

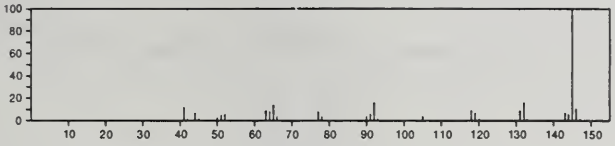

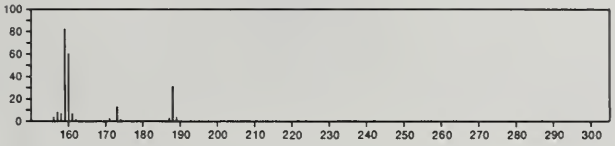

188 $C_{13}H_{16}O$ 2892-18-4
1-Hexen-3-one, 5-methyl-1-phenyl-

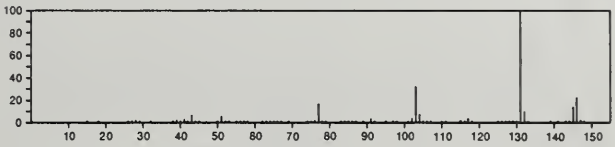

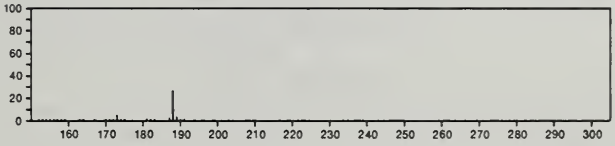

188 $C_{13}H_{16}O$ 10468-59-4
1(2*H*)-Naphthalenone, 3,4-dihydro-2,5,8-trimethyl-

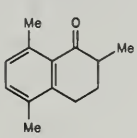

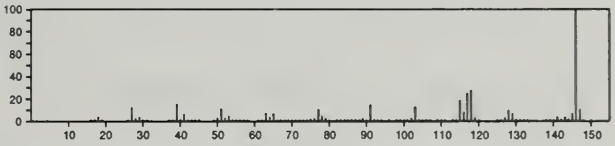

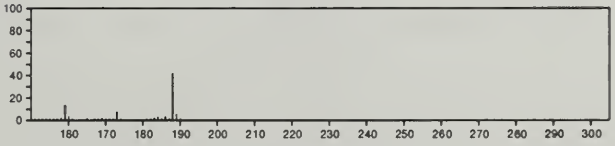

188 $C_{13}H_{16}O$ 10468-60-7
1(2*H*)-Naphthalenone, 3,4-dihydro-3,5,8-trimethyl-

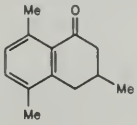

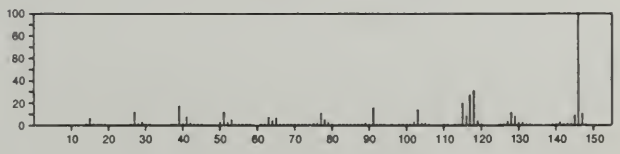

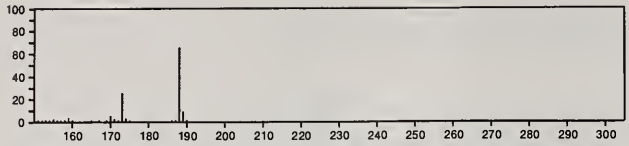

188 $C_{13}H_{16}O$ 10468-61-8
1(2*H*)-Naphthalenone, 3,4-dihydro-4,5,8-trimethyl-

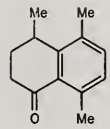

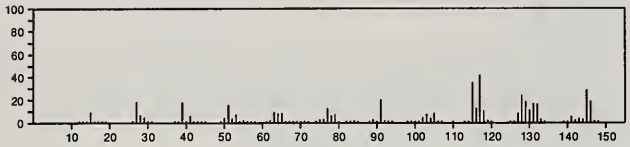

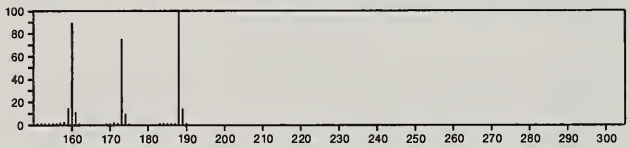

188 $C_{13}H_{16}O$ 20758-60-5
Benzene, 1-(1-cyclohexen-1-yl)-4-methoxy-

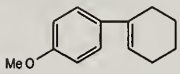

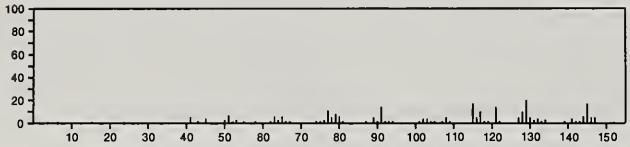

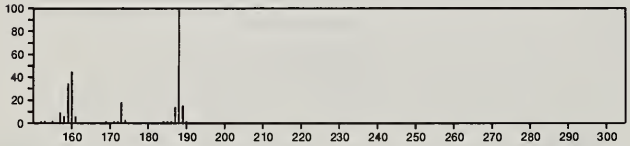

188 $C_{13}H_{16}O$ 27410-98-6
1(2*H*)-Naphthalenone, 3,4-dihydro-4,6,8-trimethyl-

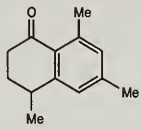

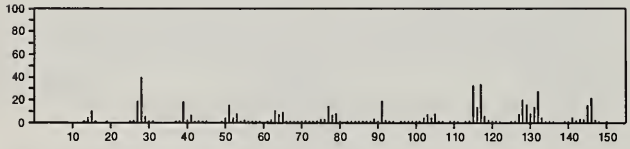

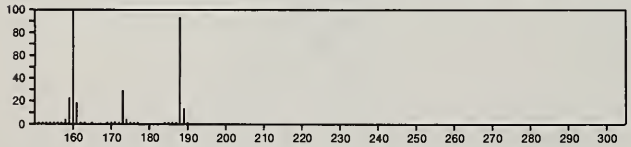

188 $C_{13}H_{16}O$ 30316-31-5
1(2*H*)-Naphthalenone, 3,4-dihydro-4,5,6-trimethyl-

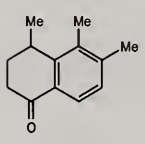

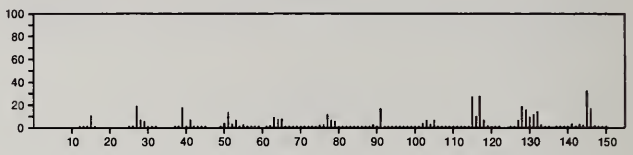

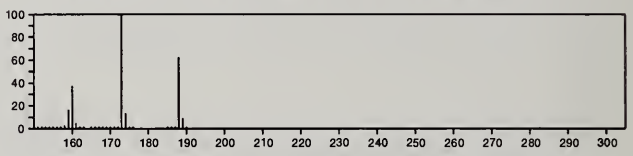

188 $C_{13}H_{16}O$ 30316-32-6
1(2*H*)-Naphthalenone, 3,4-dihydro-4,6,7-trimethyl-

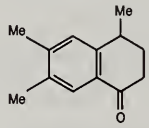

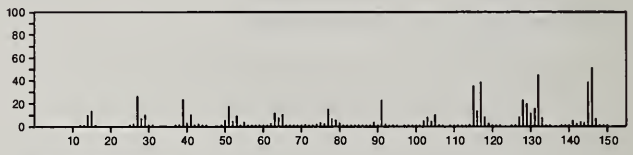

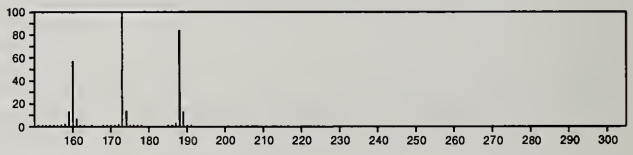

188 $C_{13}H_{16}O$ 30316-33-7
1(2*H*)-Naphthalenone, 3,4-dihydro-4,7,8-trimethyl-

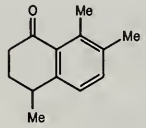

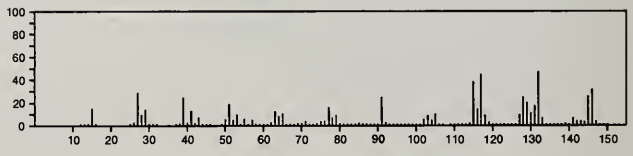

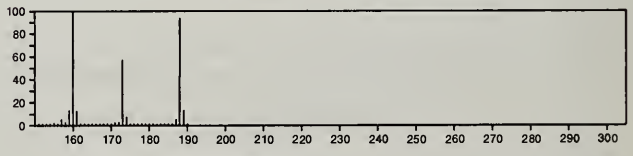

188 $C_{13}H_{16}O$ 33046-88-7
6-Hepten-2-one, 7-phenyl-

$MeCO(CH_2)_3CH{=}CHPh$

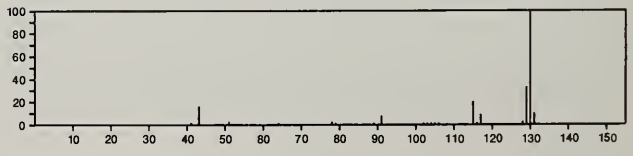

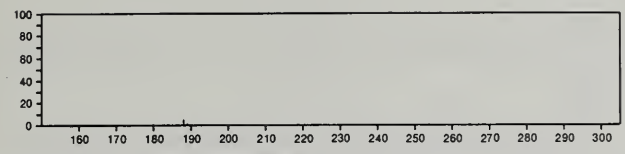

188 $C_{13}H_{16}O$ 33046-89-8
5-Hepten-2-one, 7-phenyl-

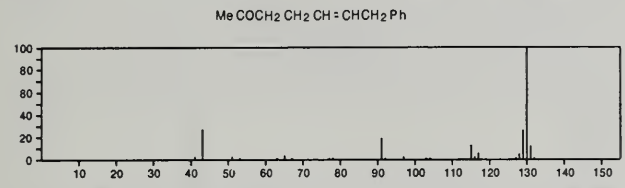

188 $C_{13}H_{16}O$ 33191-93-4
3-Hepten-2-one, 7-phenyl-

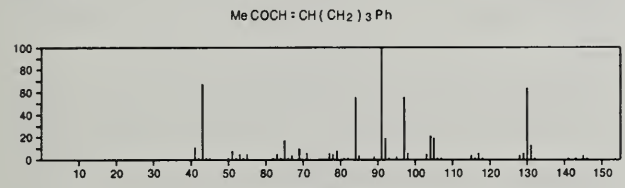

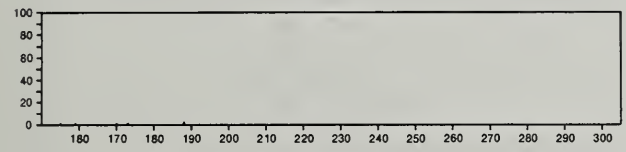

188 $C_{13}H_{16}O$ 54789-21-8
1*H*-Inden-1-one, 2,3-dihydro-3,3,4,7-tetramethyl-

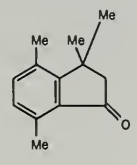

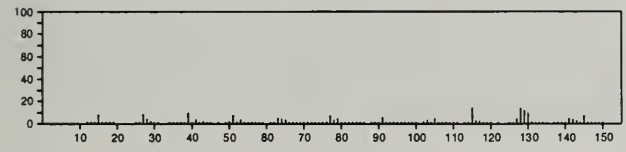

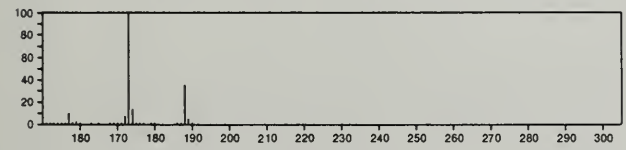

188 $C_{13}H_{16}O$ 54789-22-9
1*H*-Inden-1-one, 2,3-dihydro-3,3,5,6-tetramethyl-

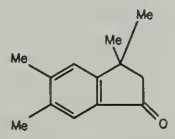

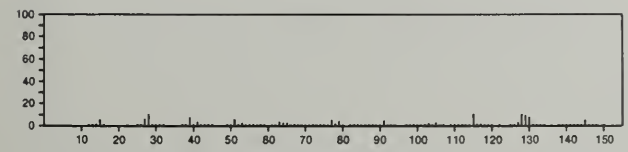

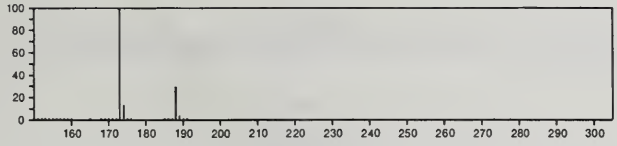

188 $C_{13}H_{16}O$ 54789-23-0
1*H*-Inden-1-one, 2,3-dihydro-3,3,5,7-tetramethyl-

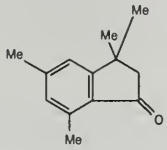

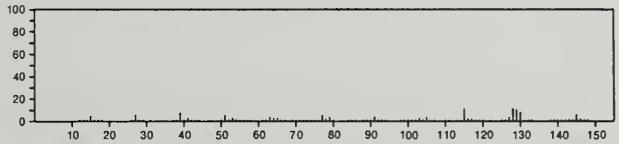

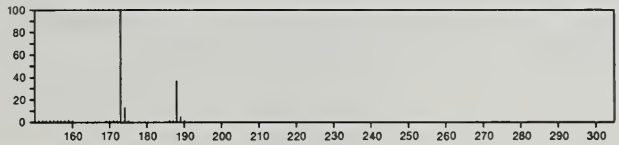

188 $C_{13}H_{16}O$ 54789-45-6
3-Buten-2-one, 1-(2,3,6-trimethylphenyl)-

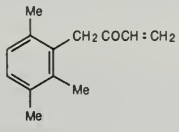

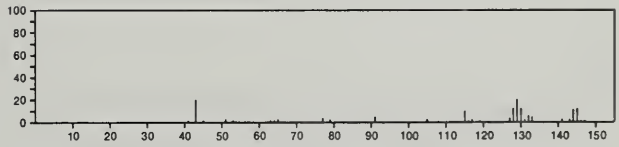

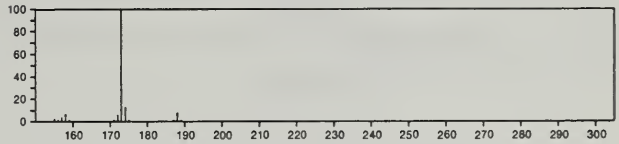

188 $C_{13}H_{16}O$ 55255-42-0
1*H*-Inden-1-one, 2,3-dhydro-3,3,4,6-tetramethyl-

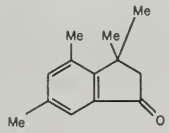

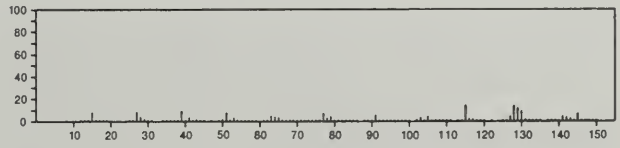

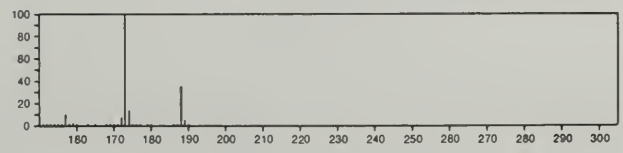

188 $C_{13}H_{16}O$ 55591-10-1
Ethanone, 1-(2,3-dihydro-1,1-dimethyl-1*H*-inden-4-yl)-

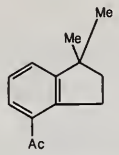

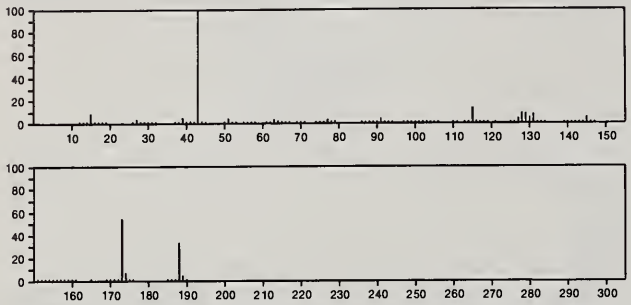

188 $C_{13}H_{16}O$ 56298-98-7
1*H*-Inden-1-one, 2,3-dihydro-3,3,4,5-tetramethyl-

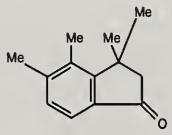

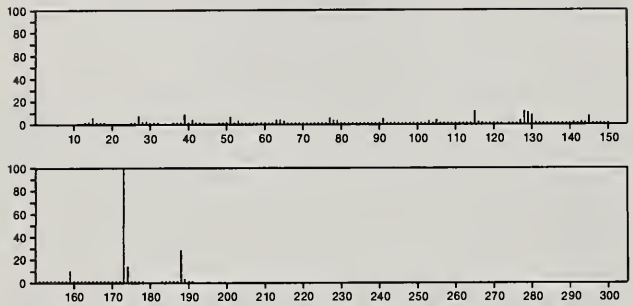

188 $C_{14}H_{20}$ 1603-61-8
Benzene, (2-cyclohexylethyl)-

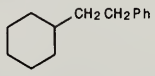

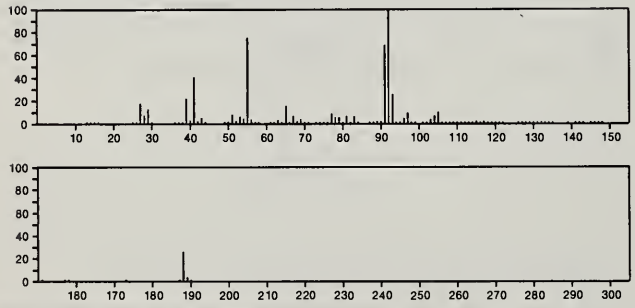

188 $C_{14}H_{20}$ 2883-12-7
Benzene, (3-cyclopentylpropyl)-

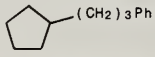

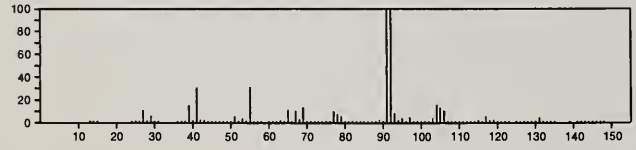

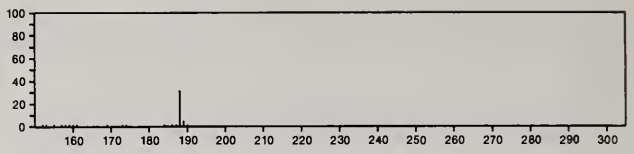

188 $C_{14}H_{20}$ 4413-16-5
Benzene, (1-cyclohexylethyl)-

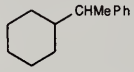

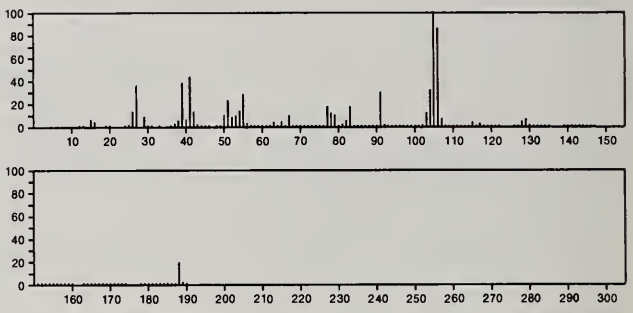

188 $C_{14}H_{20}$ 23342-25-8
Naphthalene, 1,2,3,4-tetrahydro-2,2,5,7-tetramethyl-

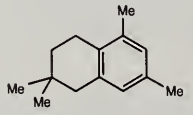

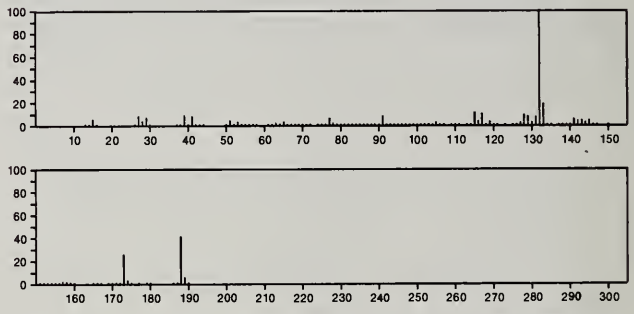

188 $C_{14}H_{20}$ 29188-43-0
Benzene, cyclohexylethyl-

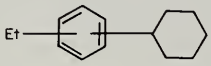

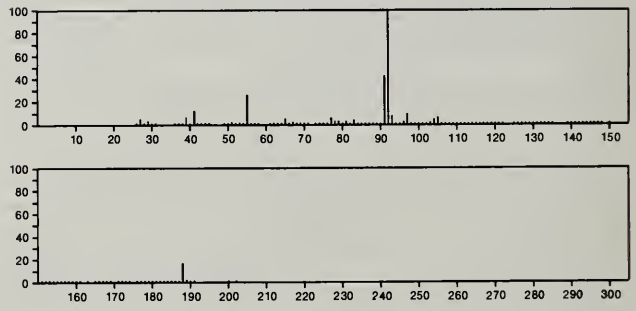

188 $C_{14}H_{20}$ 42044-22-4
Naphthalene, 2-(1,1-dimethylethyl)-1,2,3,4-tetrahydro-

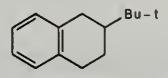

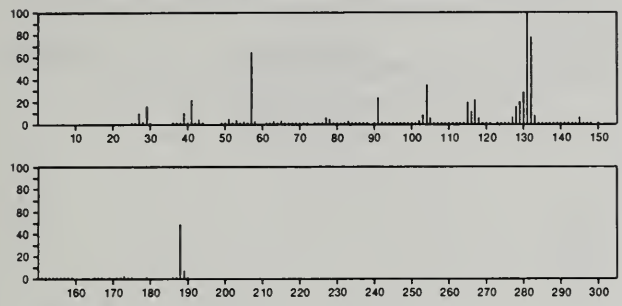

188 $C_{14}H_{20}$ 42044-26-8
Naphthalene, 6-(1,1-dimethylethyl)-1,2,3,4-tetrahydro-

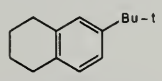

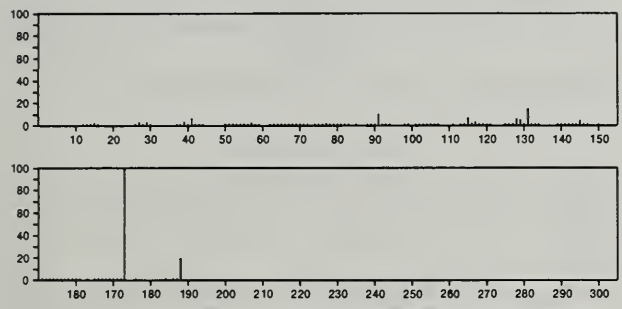

189 $C_3H_{10}F_2NPSSi$ 23755-68-2
Phosphoramidothioic difluoride, (trimethylsilyl)-

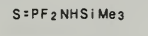

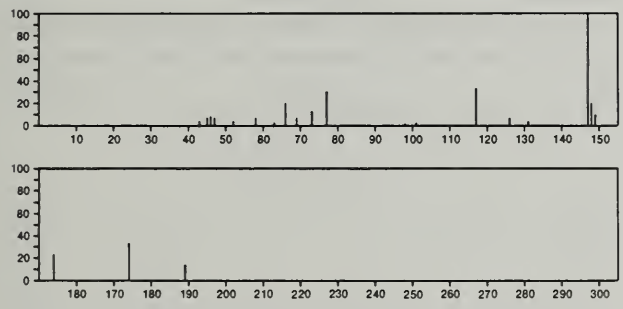

189 $C_6H_8ClN_3S$ 54789-34-3
5-Pyrimidinamine, 2-chloro-4-(ethylthio)-

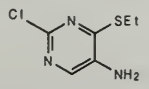

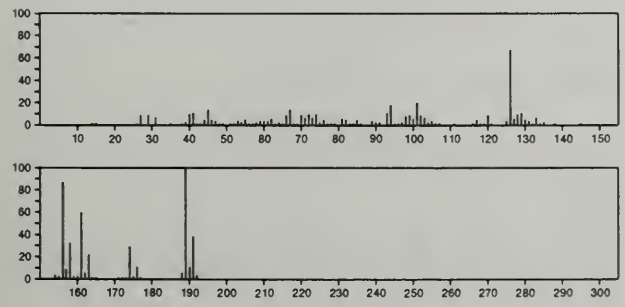

189 $C_6H_{11}N_3O_4$ 20379-31-1
Xylopyranoside, methyl 4-azido-4-deoxy-, β-L-

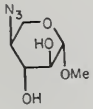

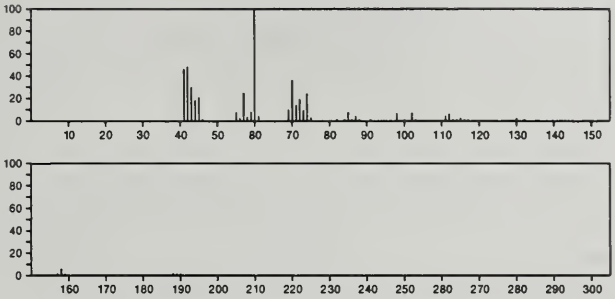

189 $C_6H_{11}N_3S_2$ 33313-06-3
1,3,4-Thiadiazol-2-amine, 5-(butylthio)-

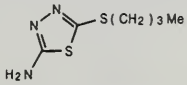

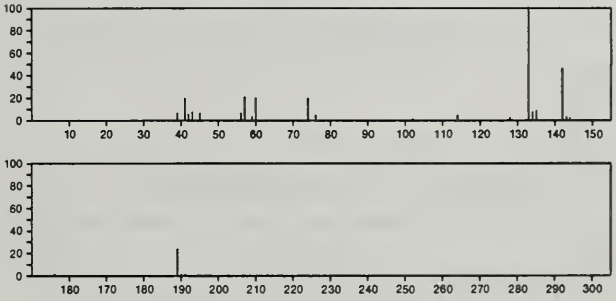

189 $C_6H_{11}N_3S_2$ 33313-07-4
1,3,4-Thiadiazol-2-amine, 5-[(2-methylpropyl)thio]-

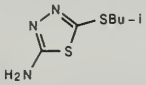

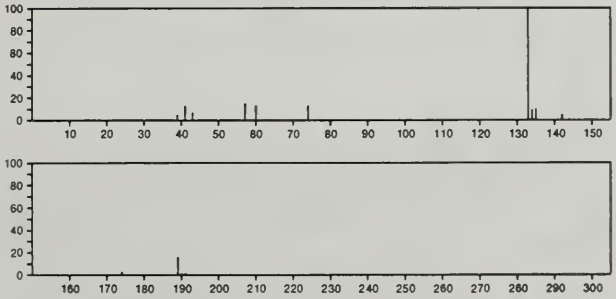

189 $C_6H_{11}N_3S_2$ 33313-08-5
1,3,4-Thiadiazole, 2-amino-5-(*sec*-butylthio)-

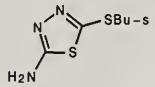

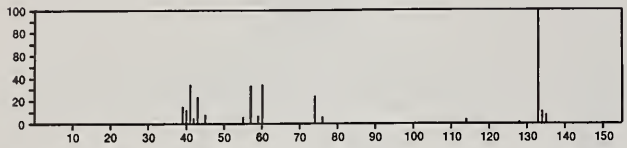

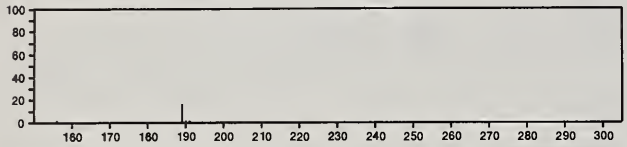

189 $C_6H_{11}N_3S_2$ 33313-09-6
1,3,4-Thiadiazol-2-amine, 5-[(1,1-dimethylethyl)thio]-

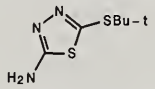

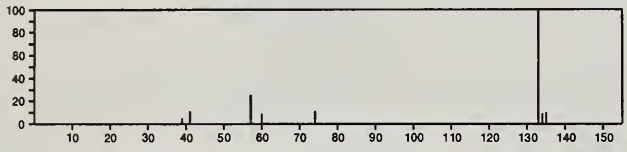

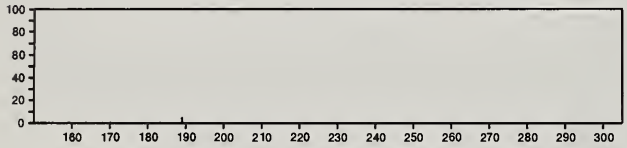

189 $C_6H_{18}B_2ClN_3$ 7360-75-0
Diborane(4)triamine, 2-chloro-*N,N,N',N',N'',N''*-hexamethyl-

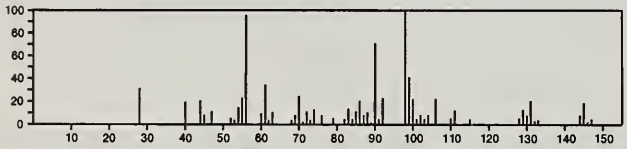

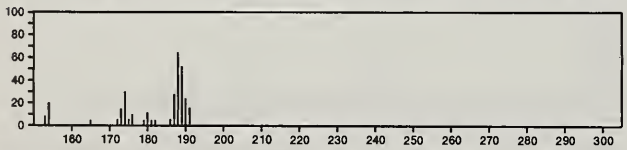

189 $C_7H_5Cl_2NO$ 2008-58-4
Benzamide, 2,6-dichloro-

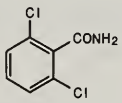

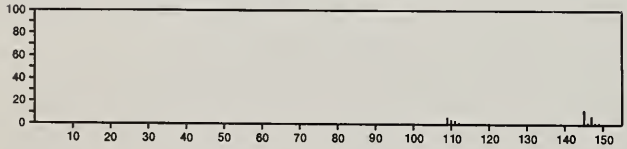

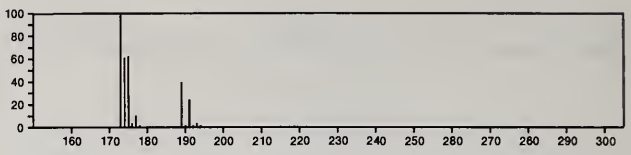

189 $C_7H_5Cl_2NO$ 5470-15-5
Formamide, *N*-(3,4-dichlorophenyl)-

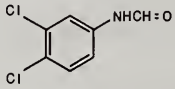

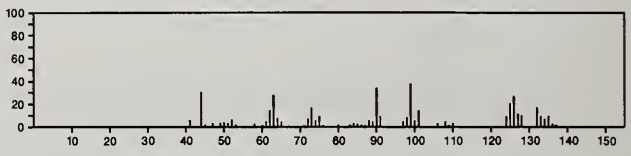

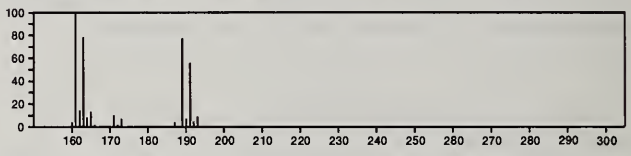

189 $C_7H_{11}NO_5$ 56051-79-7
Butanedioic acid, (methoxyimino)-, dimethyl ester

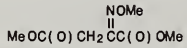

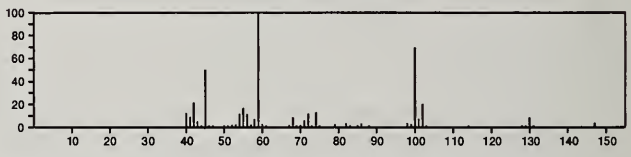

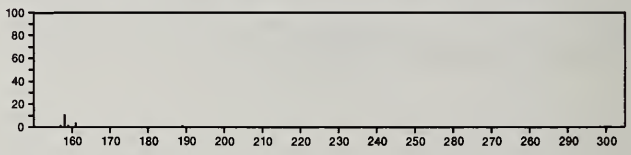

189 $C_7H_{11}NO_5$ 57289-21-1
L-Serine, *N*-acetyl-, methyl ester, formate (ester)

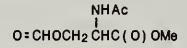

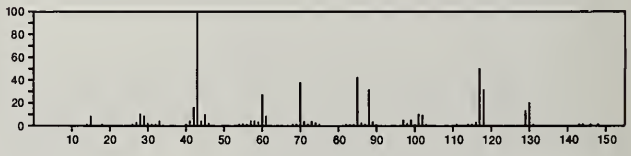

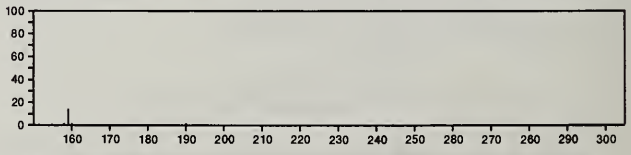

189 $C_7H_{15}NO_3Si$ 25436-19-5
Glycine, *N*-acetyl-, trimethylsilyl ester

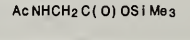

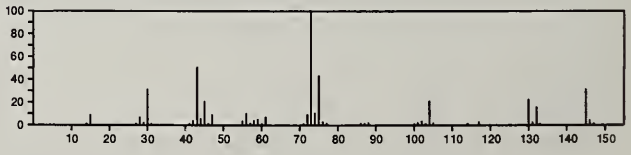

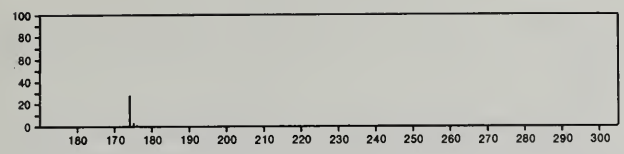

189 $C_7H_{15}NO_3Si$ 55493-92-0
Propanoic acid, 2-(methoxyimino)-, trimethylsilyl ester

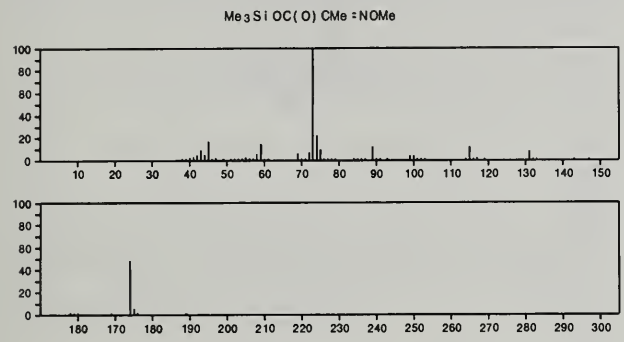

189 $C_8H_6F_3NO$ 404-24-0
Acetamide, 2,2,2-trifluoro-*N*-phenyl-

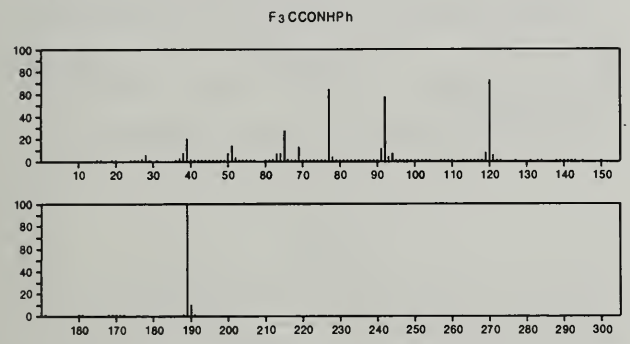

189 $C_8H_{11}NO_2.ClH$ 4502-14-1
Benzenemethanol, α-(aminomethyl)-4-hydroxy-, hydrochloride

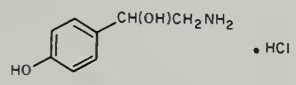

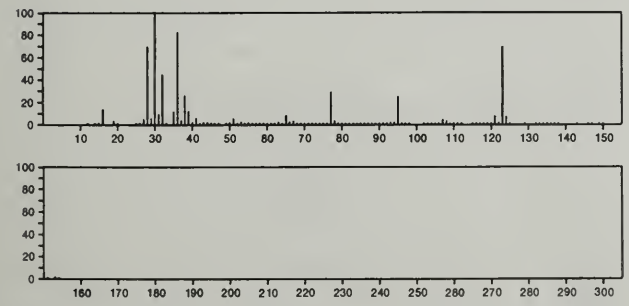

189 $C_8H_{15}NO_4$ 13552-87-9
L-Aspartic acid, diethyl ester

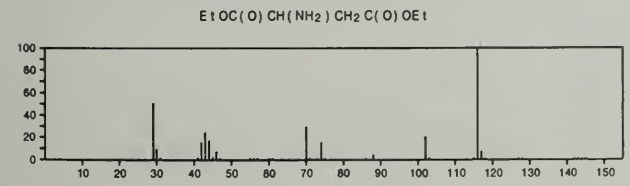

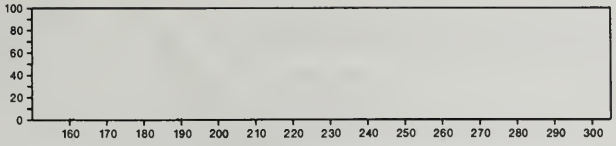

189 $C_8H_{15}NO_4$ 56009-38-2
Glutamic acid, 2-methyl-, dimethyl ester

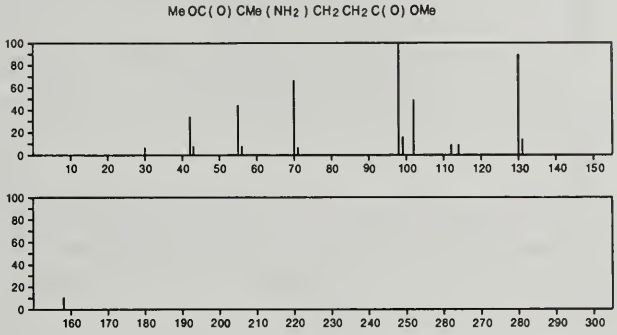

189 $C_9H_{16}ClNO$ 35784-00-0
6-Azabicyclo[3.2.1]octane, 8-chloro-5-methoxy-6-methyl-, *syn*-

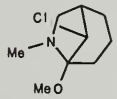

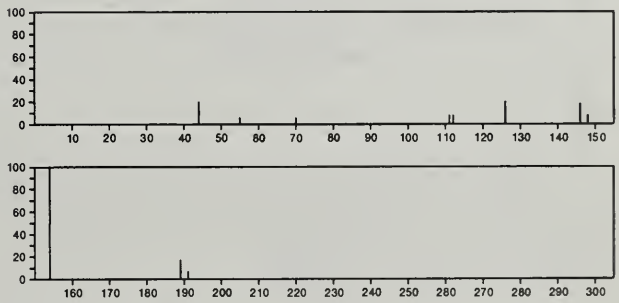

189 $C_9H_{16}ClNO$ 35790-97-7
6-Azabicyclo[3.2.1]octane, 8-chloro-5-methoxy-6-methyl-, *anti*-

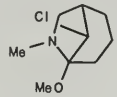

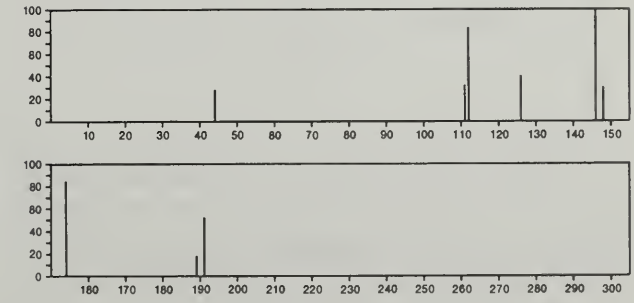

189 $C_9H_{19}NO_3$ 20633-13-0
Nitric acid, nonyl ester

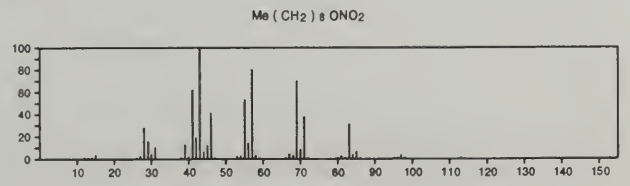

189 $C_{10}H_7NO_3$ 492-27-3
2-Quinolinecarboxylic acid, 4-hydroxy-

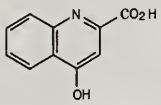

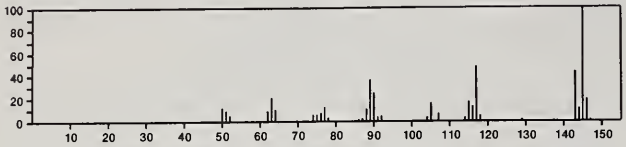

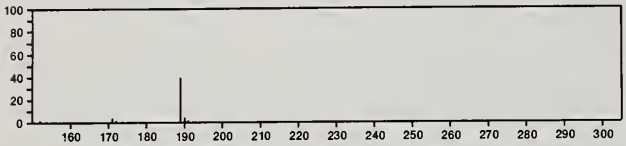

189 $C_{10}H_7NO_3$ 1477-49-2
1*H*-Indole-3-acetic acid, α-oxo-

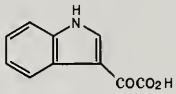

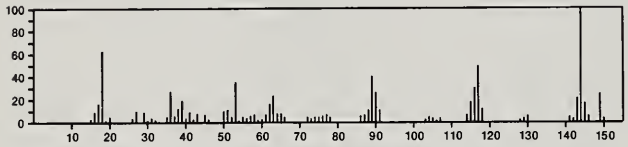

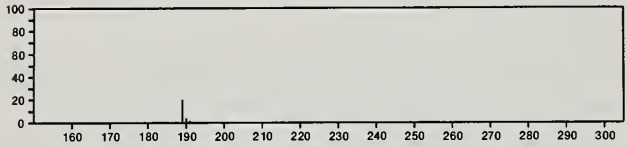

189 $C_{10}H_{11}N_3O$ 5448-47-5
1*H*-Indole-3-acetic acid, hydrazide

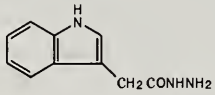

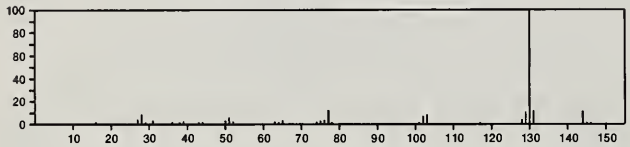

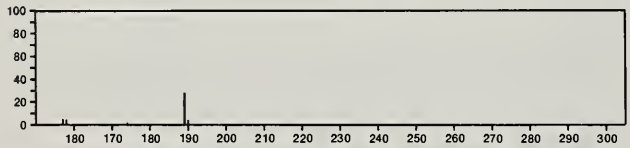

189 $C_{10}H_{11}N_3O$ 22378-52-5
Pyrido[3,4-*d*]pyrimidin-4(3*H*)-one, 2,6,8-trimethyl-

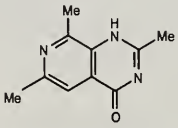

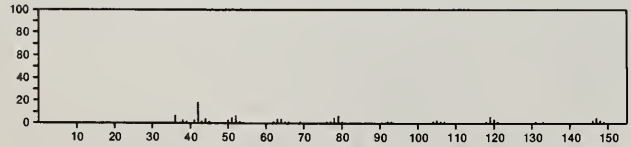

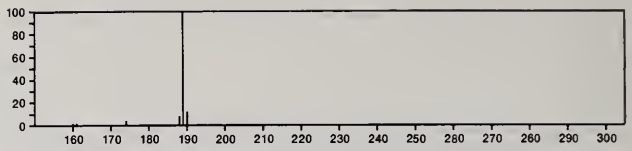

189 $C_{10}H_{11}N_3O$ 22389-79-3
Pyrido[3,4-*d*]pyrimidin-4(3*H*)-one, 3,6,8-trimethyl-

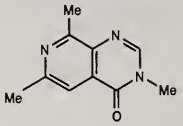

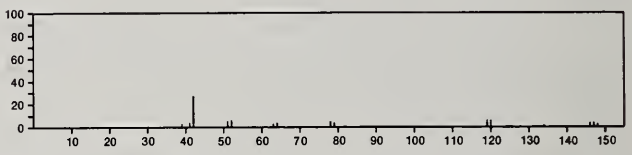

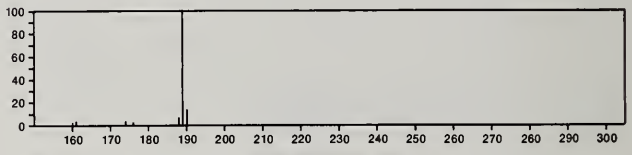

189 $C_{10}H_{11}N_3O$ 40727-00-2
1*H*-1,2,4-Triazolium, 3-hydroxy-4,5-dimethyl-1-phenyl-, hydroxide, inner salt

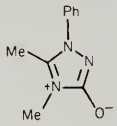

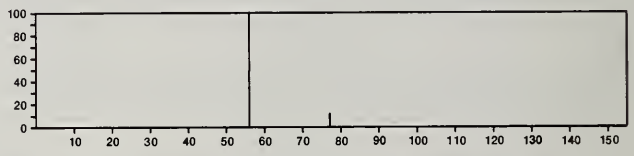

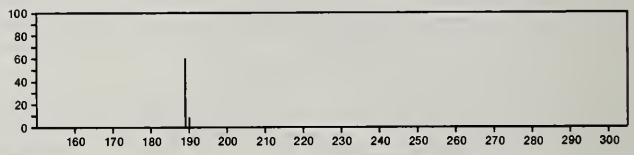

189 $C_{11}H_{11}NO_2$ 86-34-0
2,5-Pyrrolidinedione, 1-methyl-3-phenyl-

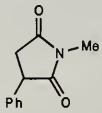

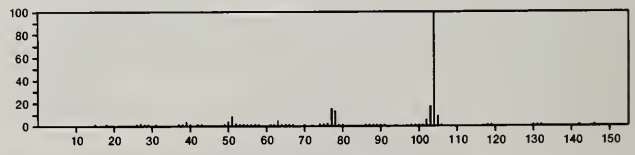

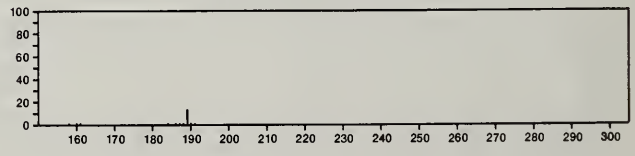

189 $C_{11}H_{11}NO_2$ 830-96-6
1*H*-Indole-3-propanoic acid

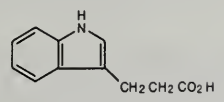

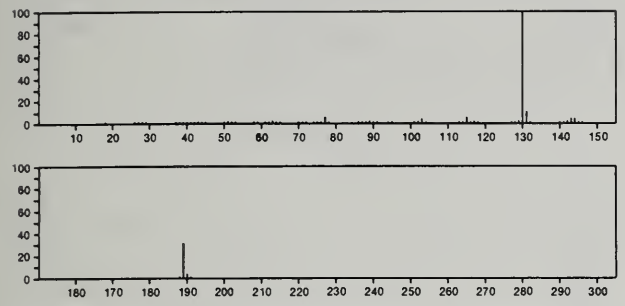

189 $C_{11}H_{11}NO_2$ 1912-33-0
1*H*-Indole-3-acetic acid, methyl ester

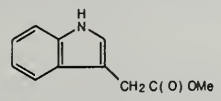

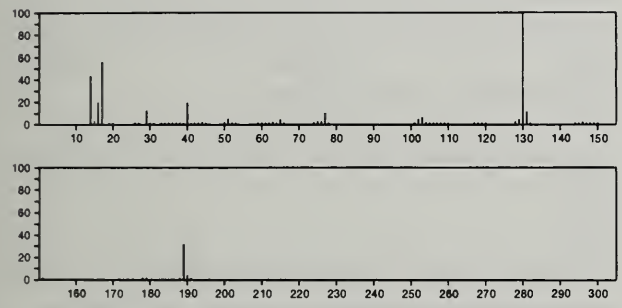

189 $C_{11}H_{11}NO_2$ 4553-07-5
Benzeneacetic acid, α-cyano-, ethyl ester

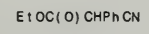

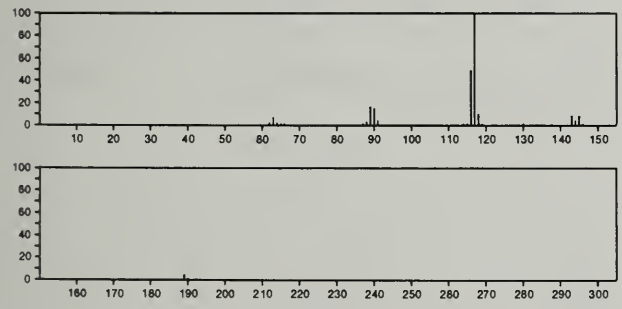

189 $C_{11}H_{11}NO_2$ 14149-34-9
2,6-Piperidinedione, 3-phenyl-

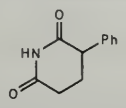

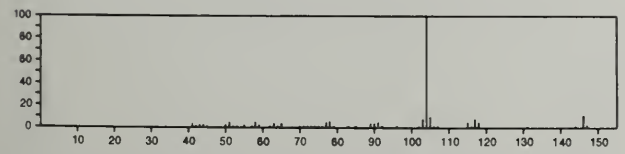

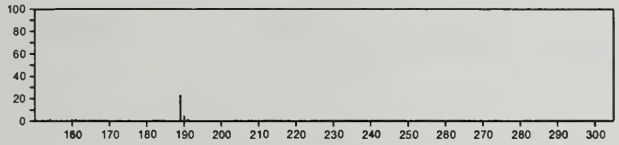

189 $C_{11}H_{11}NO_2$ 37493-34-8
1*H*-Indole-2-carboxylic acid, 1-methyl-, methyl ester

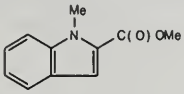

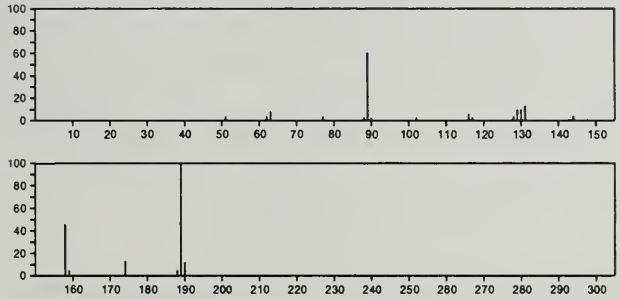

189 $C_{11}H_{11}NO_2$ 52381-20-1
4(1*H*)-Quinolinone, 3-methoxy-1-methyl-

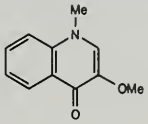

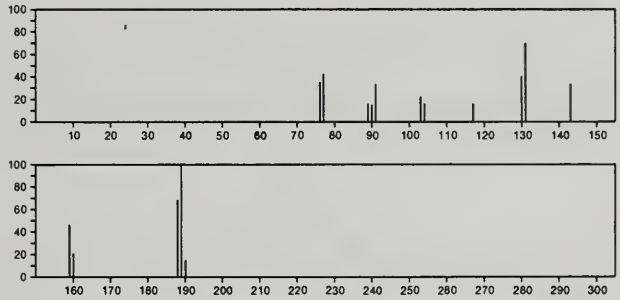

189 $C_{11}H_{11}NO_2$ 52569-43-4
2-Oxazolidinone, 5-methyl-4-methylene-3-phenyl-

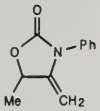

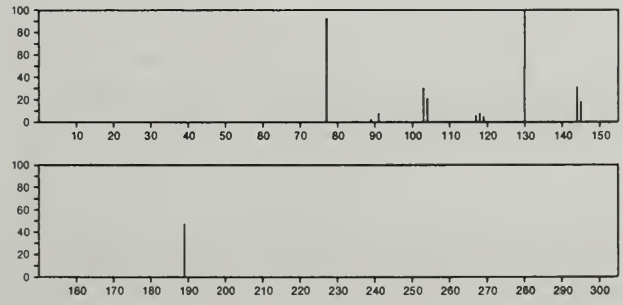

189 $C_{11}H_{15}N_3$ 32366-28-2
Benzene, (3-azido-3-methylbutyl)-

Me2 CN3 CH2 CH2 Ph

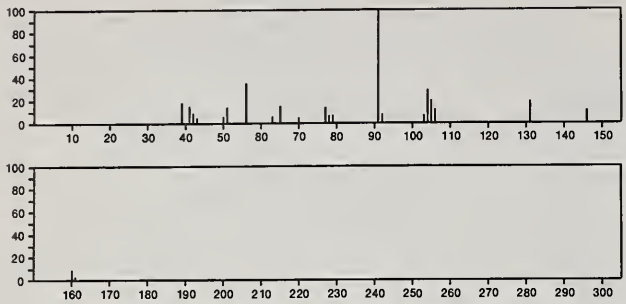

189 $C_{11}H_{15}N_3$ 55905-49-2
6*H*-[1,2,4]Triazolo[1,5-*a*]indole, 9-ethylidene-4a,5,7,8,8a,9-hexahydro-

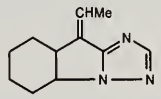

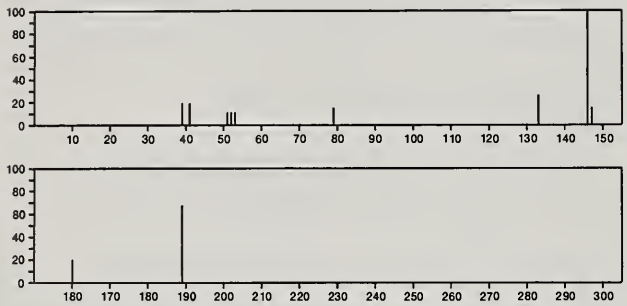

189 $C_{11}H_{15}N_3$ 56196-52-2
6*H*-1,2,4-Triazolo[4,3-*a*]indole, 9-ethylidene-4a,5,7,8,8a,9-hexahydro-, *cis*-

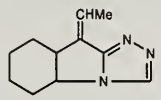

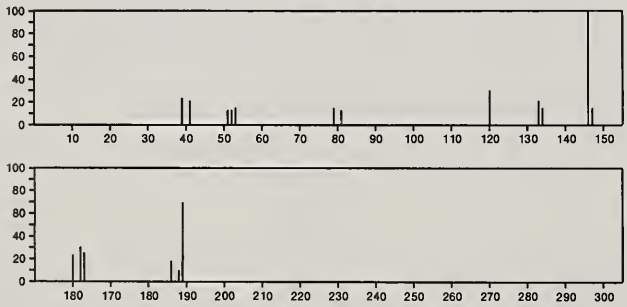

189 $C_{11}H_{16}BNO$ 26535-26-2
1,3,2-Oxazaborolidine, 2,3,4-trimethyl-5-phenyl-

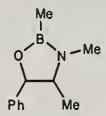

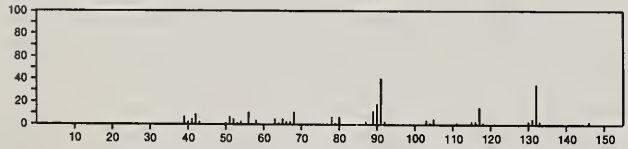

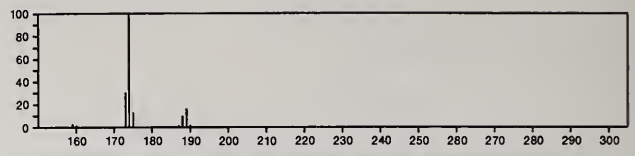

189 $C_{12}H_{12}N.F$ 3581-53-1
Pyridinium, 1-(phenylmethyl)-, fluoride

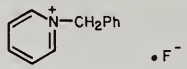

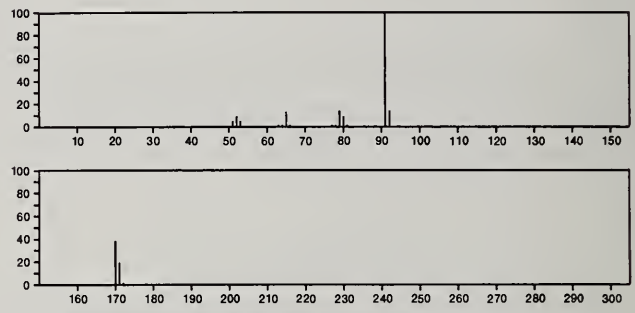

189 $C_{12}H_{15}NO$ 6329-15-3
2-Propenamide, 3-phenyl-*N*-propyl-

Pr NHCOCH=CHPh

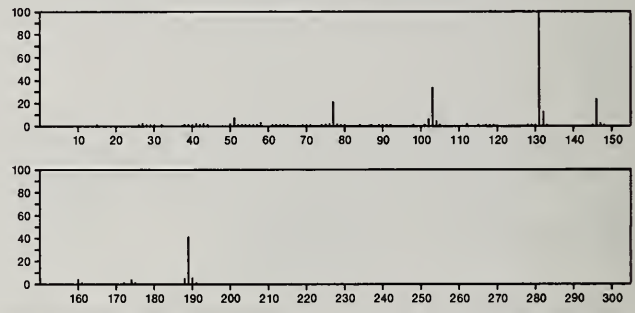

189 $C_{12}H_{15}NO$ 20894-20-6
2-Pyrrolidinone, 5,5-dimethyl-4-phenyl-

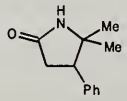

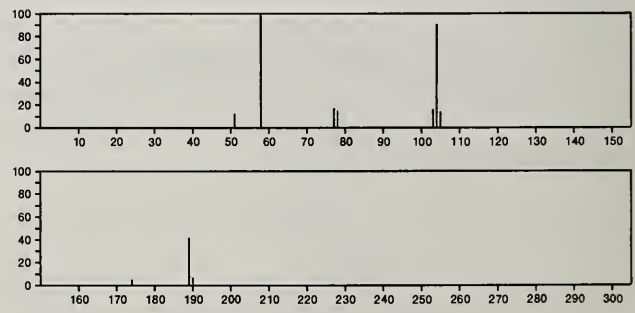

189 $C_{12}H_{15}NO$ 27151-60-6
Aziridinone, 1-(1,1-dimethylethyl)-3-phenyl-

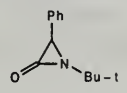

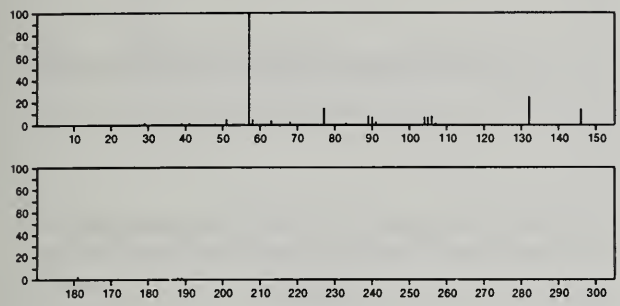

189 $C_{12}H_{15}NO$ 36879-74-0
Oxazole, 2,5-dihydro-4-phenyl-5-propyl-

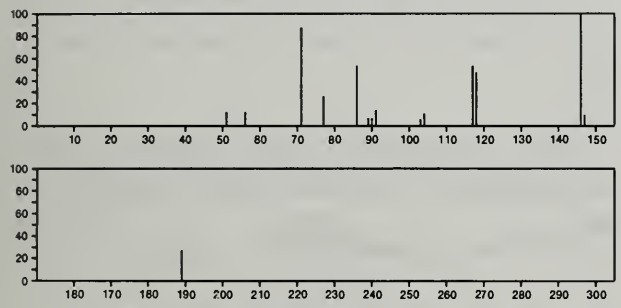

189 $C_{12}H_{15}NO$ 40135-92-0
2-Butanone, 4-(2,3-dihydro-1*H*-indol-1-yl)-

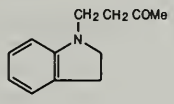

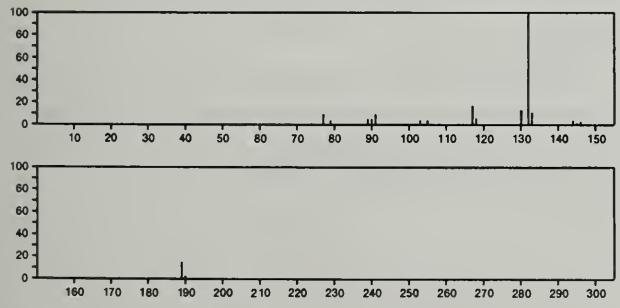

189 $C_{12}H_{15}NO$ 54789-32-1
2*H*-Furo[2,3-*b*]indole, 3,3a,8,8a-tetrahydro-2,3-dimethyl-

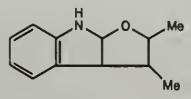

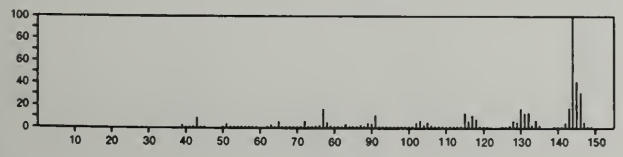

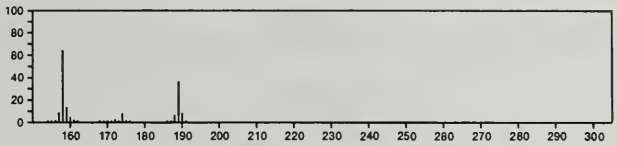

189 $C_{12}H_{15}NO$ 54789-35-4
Pyrano[2,3-*b*]indole, 2,3,4,4a,9,9a-hexahydro-4a-methyl-

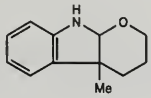

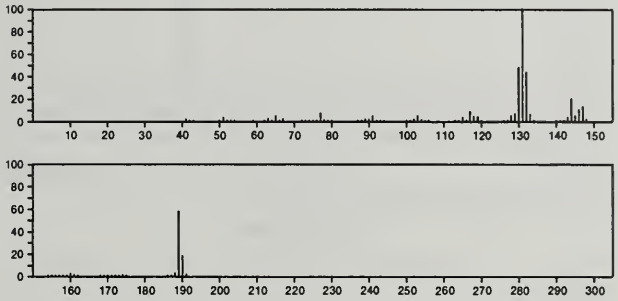

189 $C_{12}H_{15}NO$ 56298-84-1
Pyrano[2,3-*b*]indole, 2,3,4,4a,9,9a-hexahydro-3-methyl-

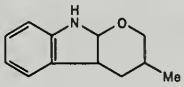

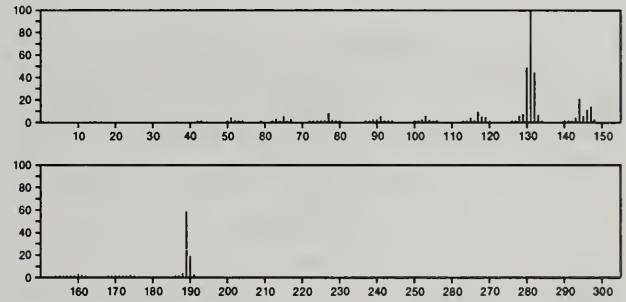

189 $C_{13}H_{19}N$ 18781-60-7
Indoline, 2,3-diethyl-3-methyl-

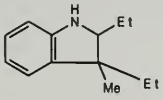

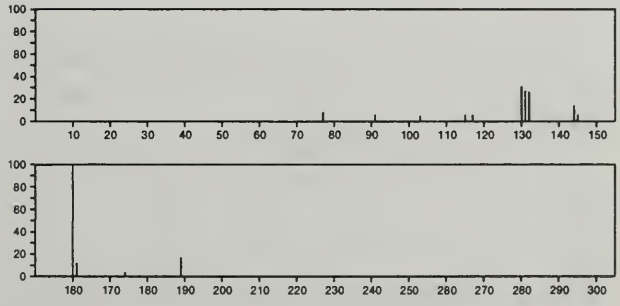

189 $C_{13}H_{19}N$ 18781-62-9
Indoline, 3-isopropyl-2,3-dimethyl-

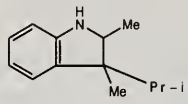

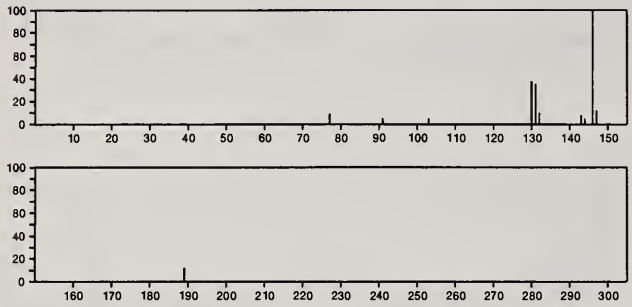

189 $C_{13}H_{19}N$ 19340-96-6
1-Hexanamine, *N*-(phenylmethylene)-

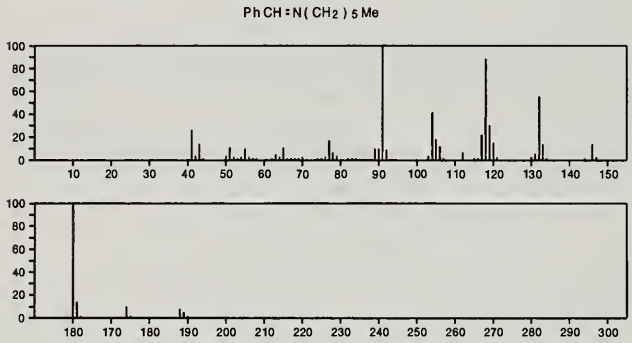

189 $C_{13}H_{19}N$ 55669-81-3
Aziridine, 2-methyl-3-(1-methylethyl)-1-(phenylmethyl)-, *trans*-

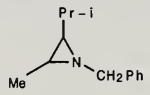

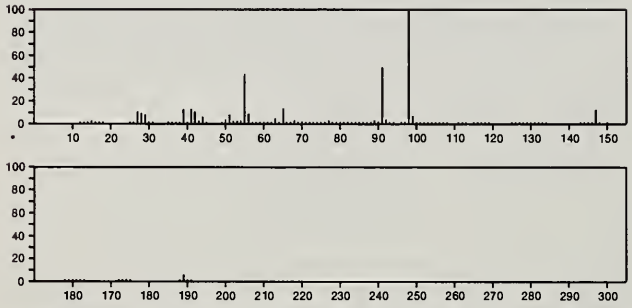

190 $CHBr_2F$ 1868-53-7
Methane, dibromofluoro-

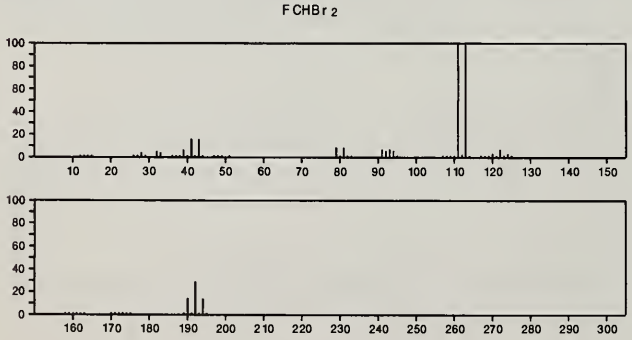

190 $C_3H_5BrCl_2$ 17759-88-5
Propane, 2-bromo-1,2-dichloro-

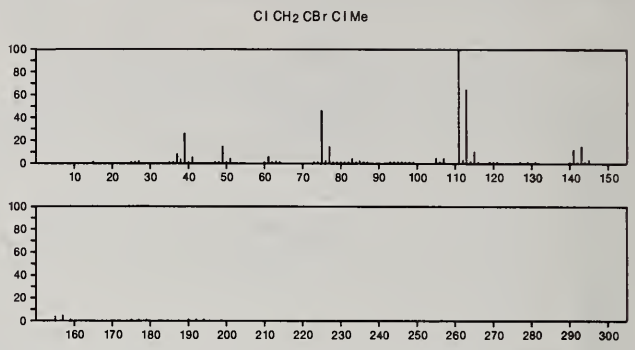

190 $C_3H_5BrCl_2$ 33037-07-9
Propane, 1-bromo-2,3-dichloro-

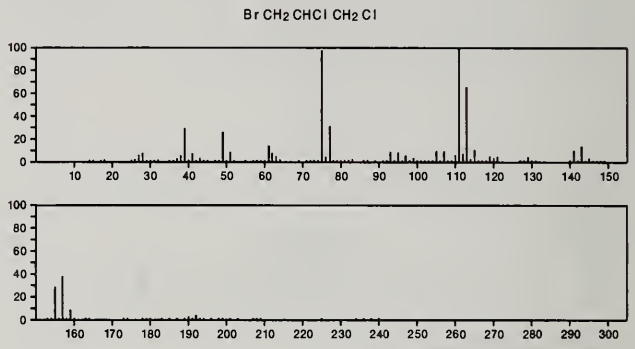

190 $C_4H_2Cl_4$ 42769-38-0
1,3-Butadiene, 1,1,3,4-tetrachloro-

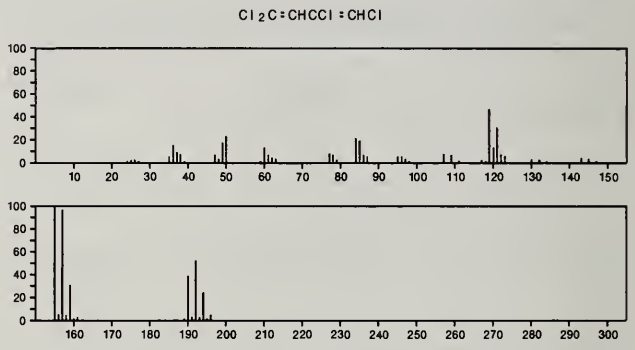

190 $C_4H_3BrN_2O_2$ 51-20-7
2,4(1*H*,3*H*)-Pyrimidinedione, 5-bromo-

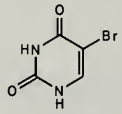

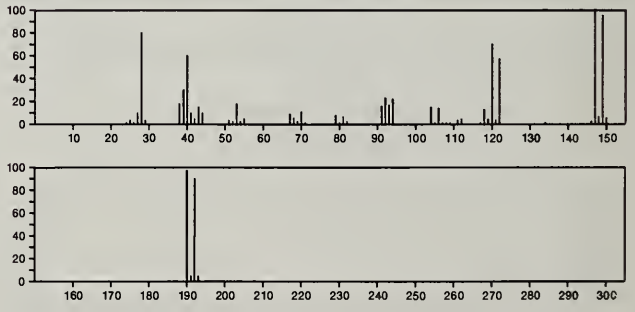

190 $C_4H_5Cl_3O_2$ 515-84-4
Acetic acid, trichloro-, ethyl ester

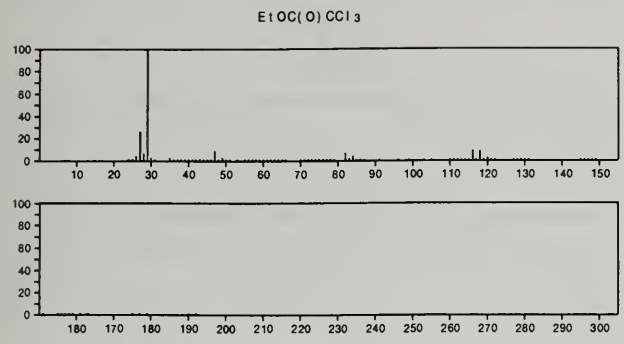

190 $C_4H_5Cl_3O_2$ 4749-35-3
Propanoic acid, 2,2,3-trichloro-, methyl ester

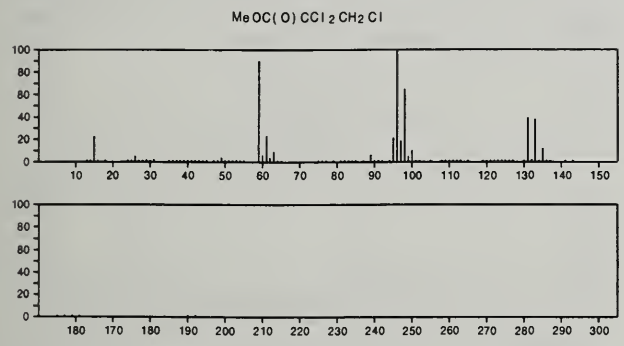

190 $C_5H_3ClN_2S_2$ 54798-93-5
4-Isothiazolecarbonitrile, 5-chloro-3-(methylthio)-

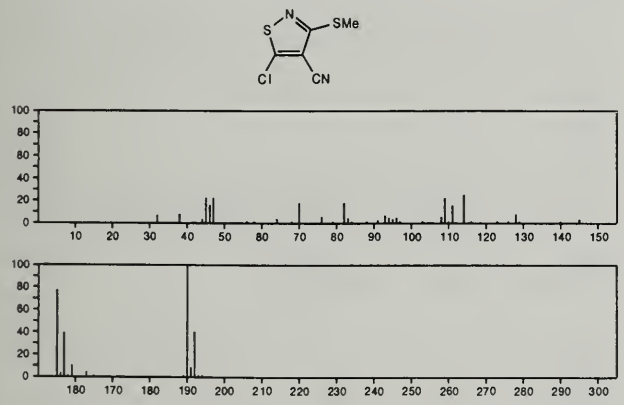

190 C_6H_4BrCl 106-39-8
Benzene, 1-bromo-4-chloro-

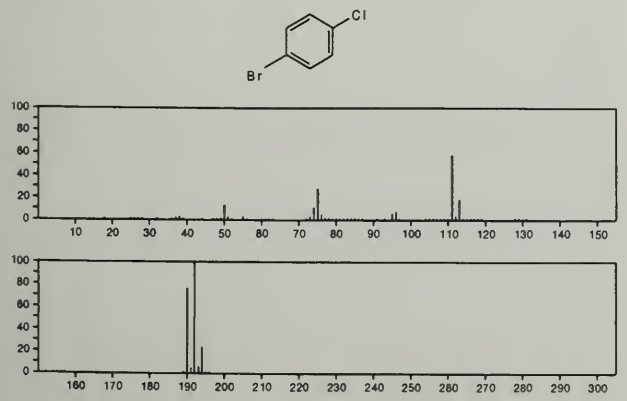

190 C_6H_4BrCl 108-37-2
Benzene, 1-bromo-3-chloro-

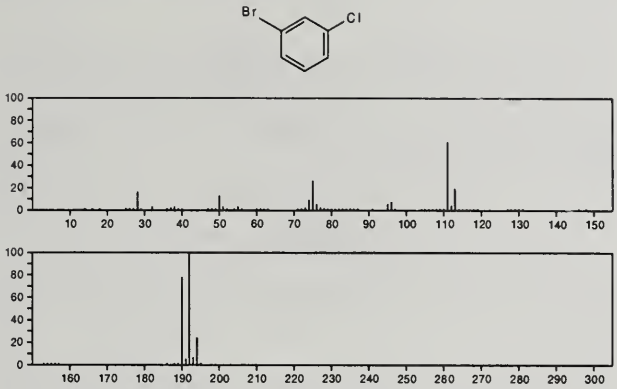

190 C_6H_4BrCl 694-80-4
Benzene, 1-bromo-2-chloro-

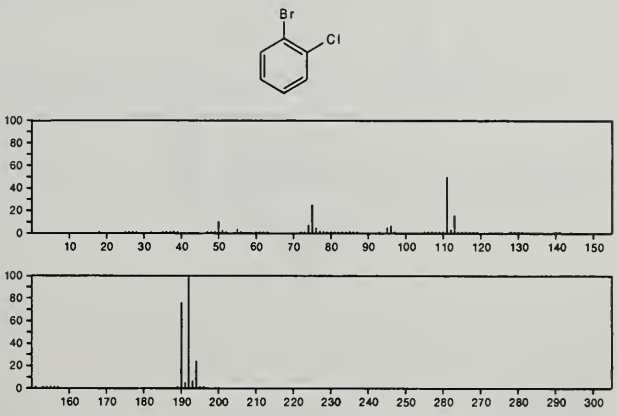

190 $C_6H_7ClN_2OS$ 7460-59-5
Acetamide, *N*-[4-(chloromethyl)-2-thiazolyl]-

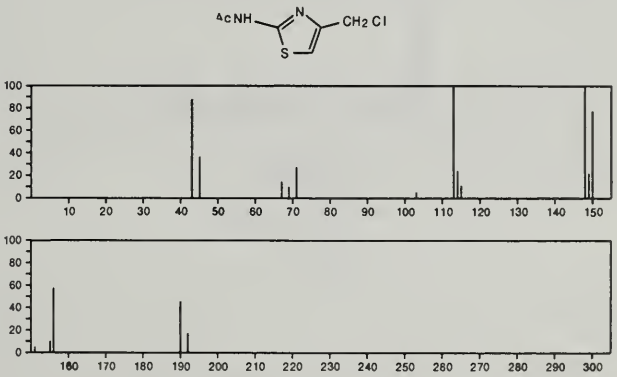

190 $C_6H_{10}N_2OS_2$ 56830-84-3
4-Imidazolidinone, 5-[2-(methylthio)ethyl]-2-thioxo-

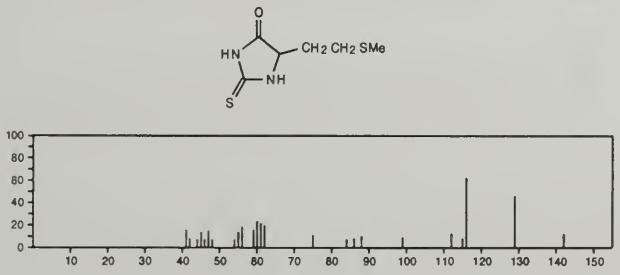

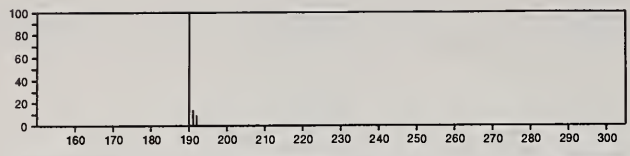

190 $C_7H_4Cl_2O_2$ 51-44-5
Benzoic acid, 3,4-dichloro-

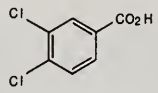

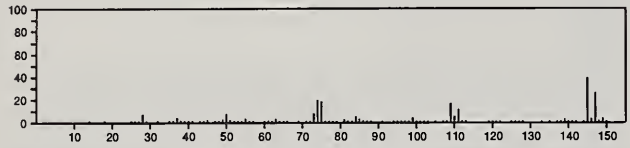

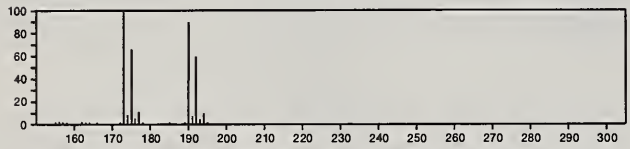

190 $C_7H_4Cl_2O_2$ 90-60-8
Benzaldehyde, 3,5-dichloro-2-hydroxy-

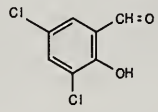

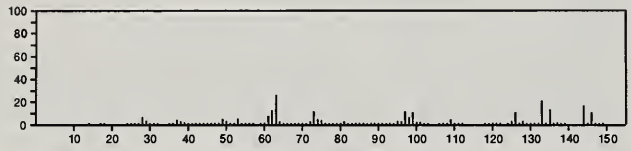

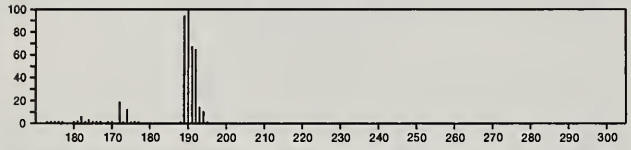

190 $C_7H_7ClO_2S$ 98-57-7
Benzene, 1-chloro-4-(methylsulfonyl)-

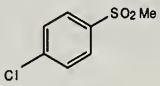

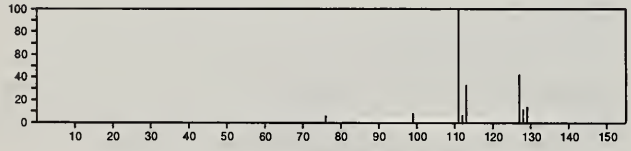

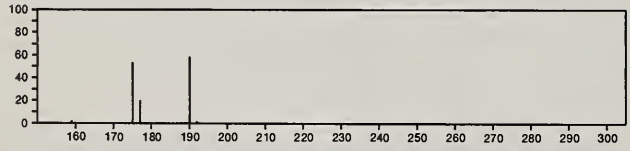

190 $C_7H_7ClO_2S$ 133-59-5
Benzenesulfonyl chloride, 2-methyl-

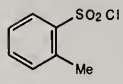

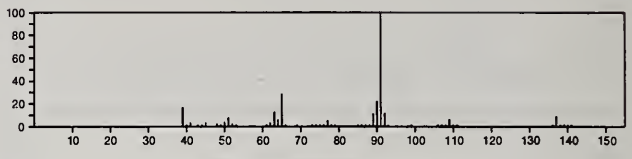

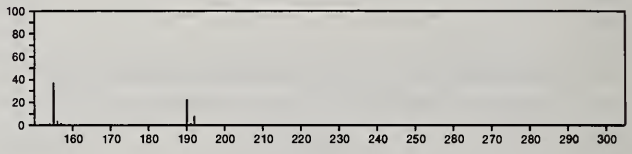

190 $C_7H_{10}S_3$ 57274-28-9
4*H*-1,3-Dithiin-4-thione, 2,2,6-trimethyl-

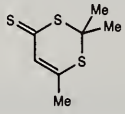

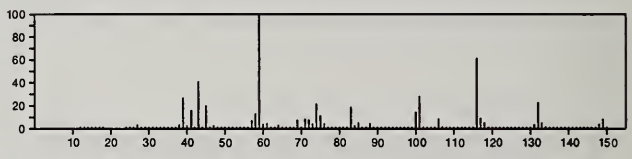

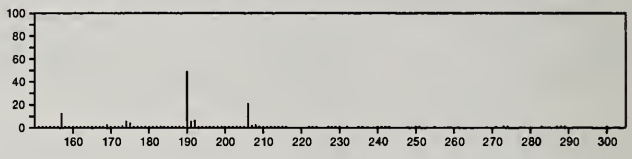

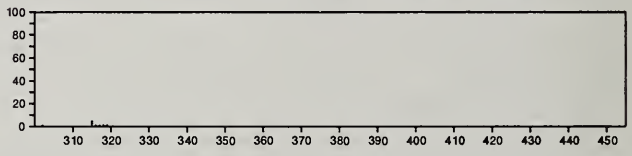

190 $C_8H_5F_3O_2$ 500-73-2
Acetic acid, trifluoro-, phenyl ester

F3CC(O)OPh

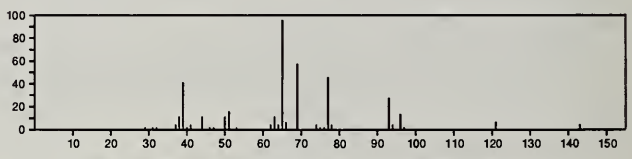

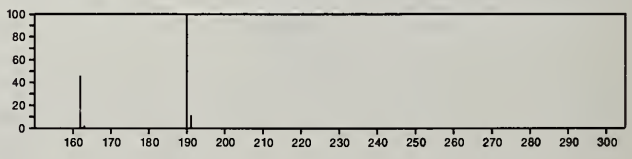

190 $C_8H_6N_4O_2$ 54798-92-4
2*H*-Tetrazole-5-carboxylic acid, 2-phenyl-

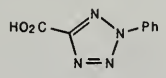

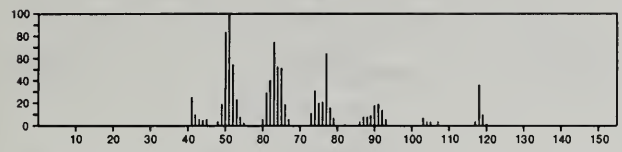

190 $C_8H_8Cl_2O$ 1475-11-2
Benzenemethanol, 3,4-dichloro-α-methyl-

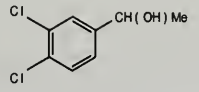

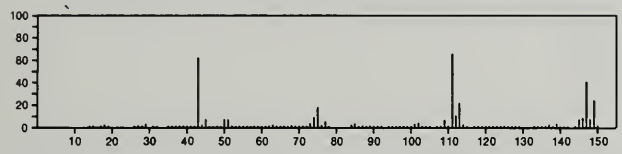

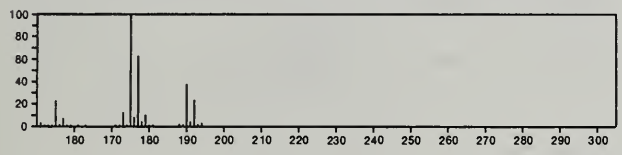

190 $C_8H_8Cl_2O$ 13334-73-1
Benzene, 1,5-dichloro-2-methoxy-3-methyl-

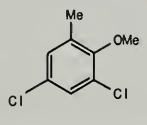

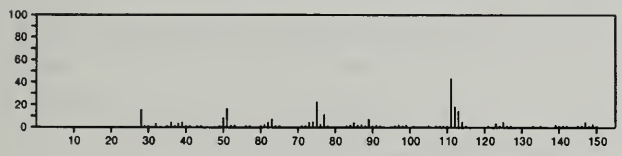

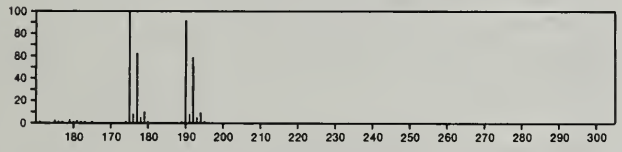

190 $C_8H_8Cl_2O$ 35338-27-3
Benzene, 1,3-dichloro-2-ethoxy-

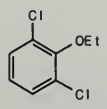

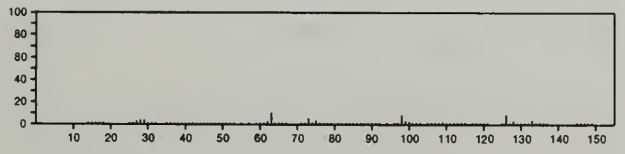

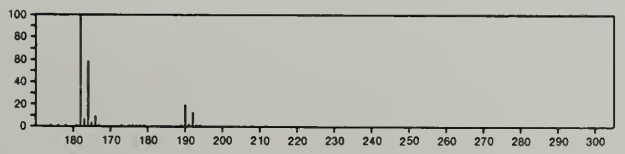

190 $C_8H_8Cl_2O$ 54798-91-3
Benzenemethanol, 2,3-dichloro-α-methyl-

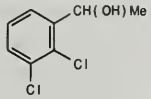

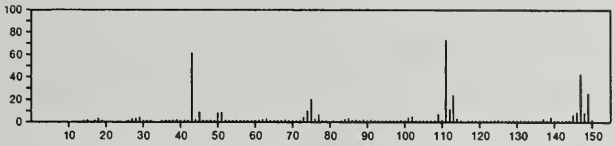

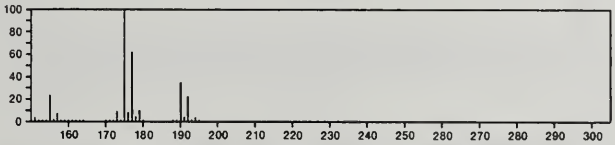

190 $C_8H_{14}OS_2$ 20383-04-4
Acetoacetic acid, 1,3-dithio-, *S*-isobutyl ester

MeCSCH2C(O)SBu-i

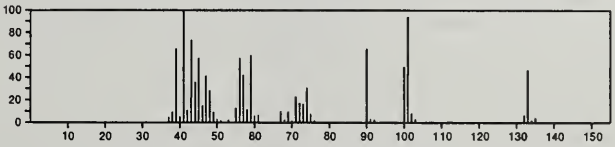

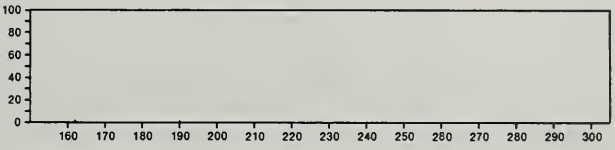

190 $C_8H_{14}OS_2$ 20383-06-6
Acetoacetic acid, 1,3-dithio-, *S*-*tert*-butyl ester

t-BuSC(O)CH2CSMe

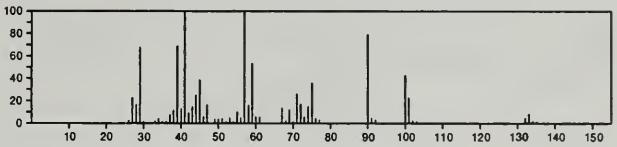

190 $C_8H_{14}O_3S$ 16850-02-5
Propionic acid, 2-mercapto-, isopropyl ester, acetate

AcSCHMeC(O)OPr-i

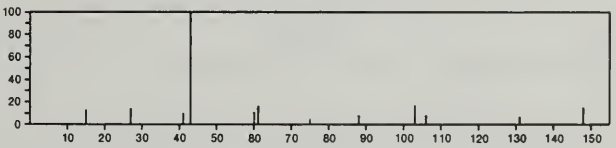

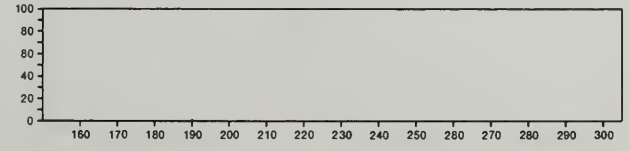

190 $C_8H_{14}O_5$ 628-68-2
Ethanol, 2,2'-oxybis-, diacetate

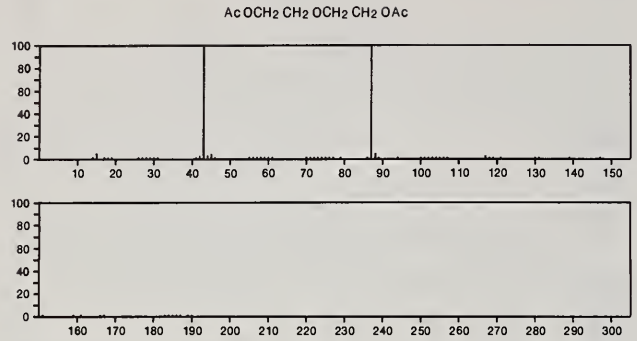

190 $C_8H_{14}O_5$ 4099-88-1
D-Ribofuranose, 2,3-*O*-(1-methylethylidene)-

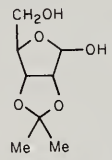

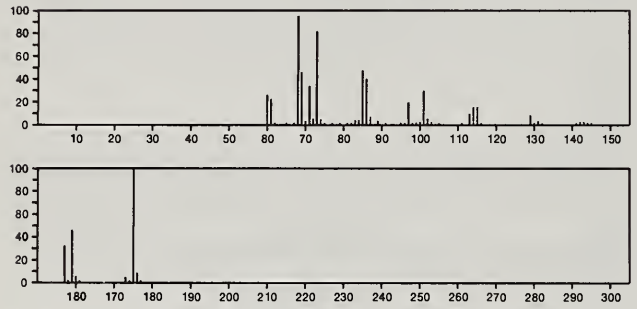

190 $C_8H_{14}O_5$ 10526-21-3
Ethanol, 1,1'-oxybis-, diacetate

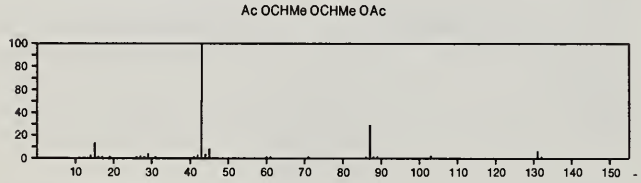

190 $C_8H_{14}O_5$ 20031-21-4
α-D-Xylofuranose, 1,2-*O*-(1-methylethylidene)-

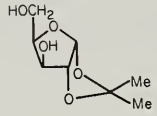

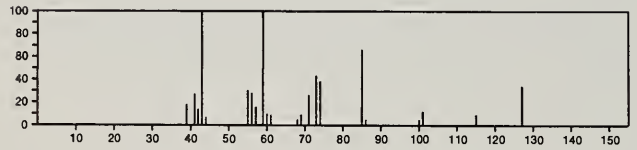

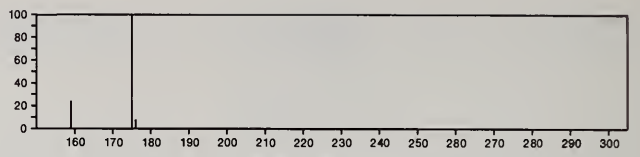

190 $C_8H_{15}Br$ 1647-26-3
Cyclohexane, (2-bromoethyl)-

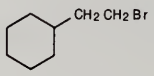

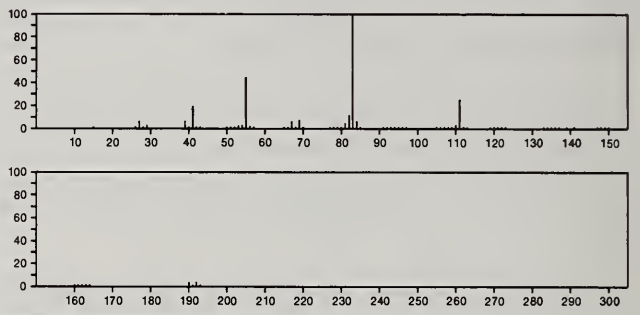

190 $C_8H_{18}O_3Si$ 21273-18-7
Butyric acid, 4-methoxy-, trimethylsilyl ester

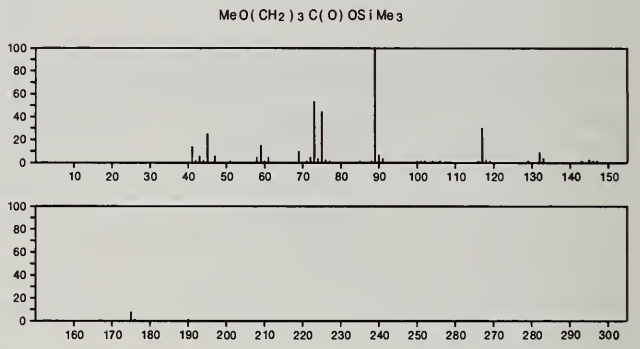

190 $C_8H_{18}O_3Si$ 55590-74-4
Butanoic acid, 3-[(trimethylsilyl)oxy]-, methyl ester

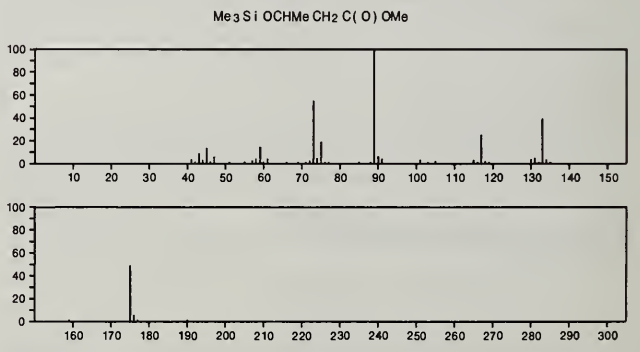

190 $C_8H_{20}Ge$ 597-63-7
Germane, tetraethyl-

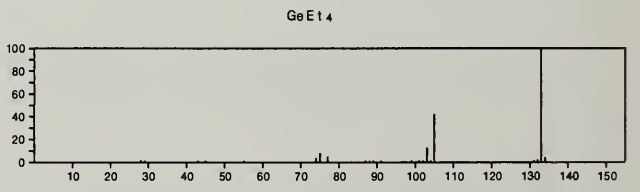

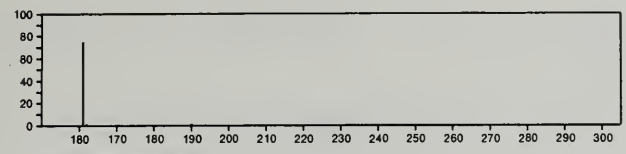

190 $C_9H_6N_2O_3$ 1204-75-7
2-Quinoxalinecarboxylic acid, 3,4-dihydro-3-oxo-

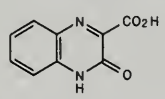

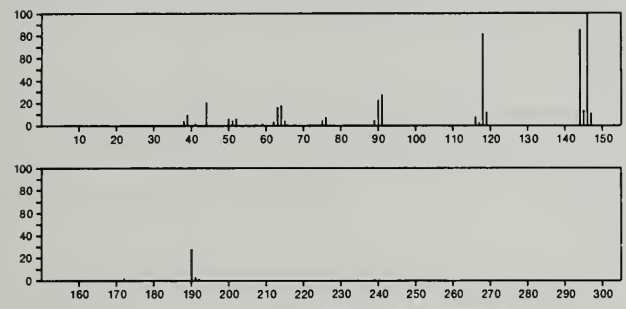

190 $C_9H_{10}N_4O$ 34244-81-0
4(3*H*)-Pteridinone, 2,6,7-trimethyl-

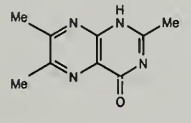

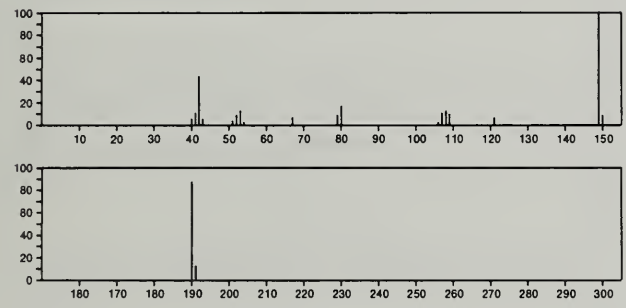

190 $C_9H_{10}N_4O$ 54798-90-2
Pyrazolo[5,1-*c*][1,2,4]triazine, 2-acetyl-2,8-dihydro-7-methyl-8-methylene-

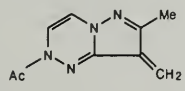

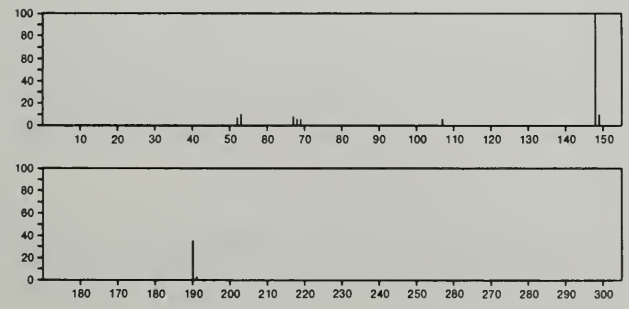

190 $C_9H_{10}N_4O$ 55955-52-7
1,2,3,4-Oxatriazolium, 5-(ethylamino)-3-phenyl-, hydroxide, inner salt

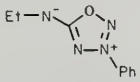

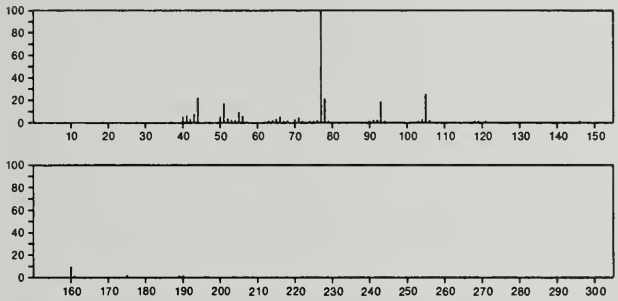

190 $C_9H_{18}O_4$ 30077-15-7
Cyclopentane, 1,2,3,4-tetramethoxy-, stereoisomer

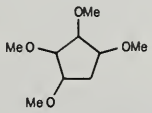

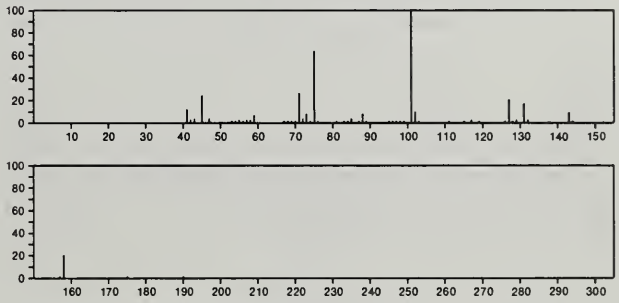

190 $C_9H_{18}S_2$ 57289-13-1
1,3-Dithiane, 2,2,4,4,6-pentamethyl-

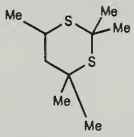

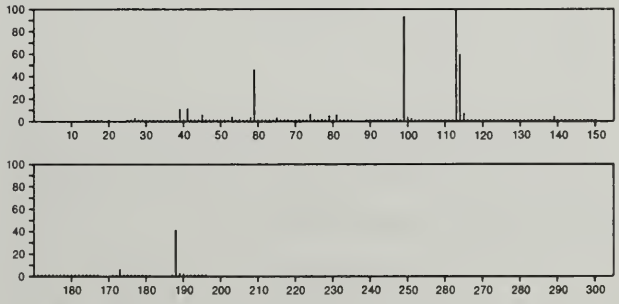

190 $C_9H_{22}O_2Si$ 54767-36-1
Silane, [(5-methoxypentyl)oxy]trimethyl-

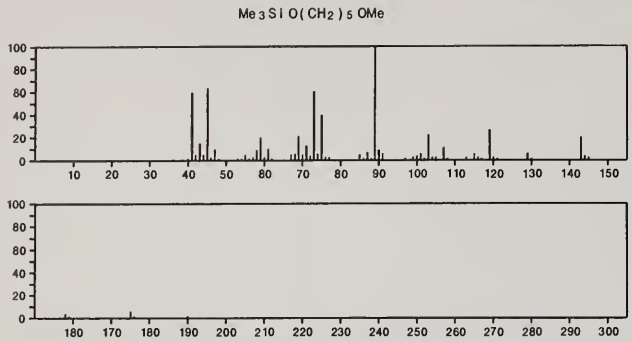

190 $C_{10}H_6O_4$ 475-38-7
1,4-Naphthalenedione, 5,8-dihydroxy-

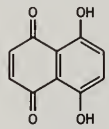

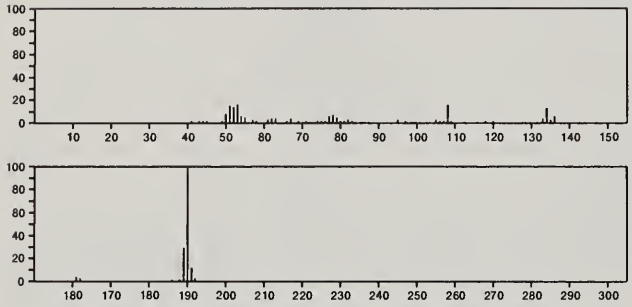

190 $C_{10}H_6O_4$ 605-37-8
1,4-Naphthalenedione, 2,3-dihydroxy-

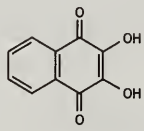

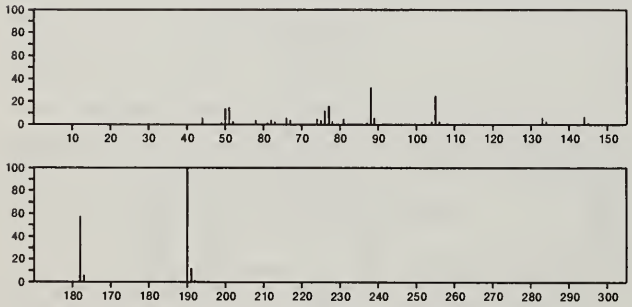

190 $C_{10}H_6O_4$ 4940-39-0
4*H*-1-Benzopyran-2-carboxylic acid, 4-oxo-

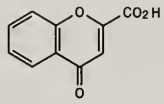

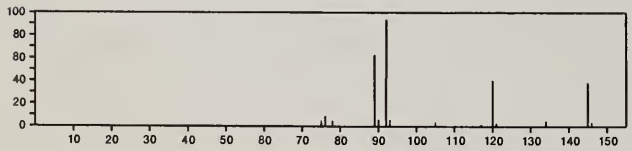

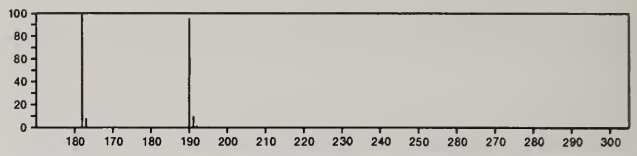

190 $C_{10}H_6O_4$ 5905-01-1
[2,2'-Bifuran]-5,5'-dicarboxaldehyde

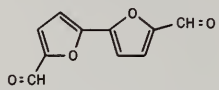

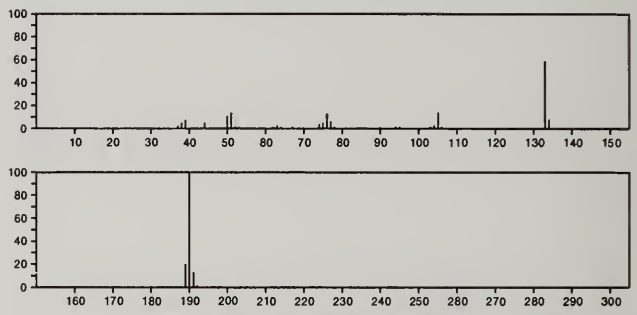

190 $C_{10}H_6S_2$ 209-22-3
Naphtho[1,8-*cd*]-1,2-dithiole

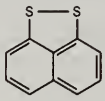

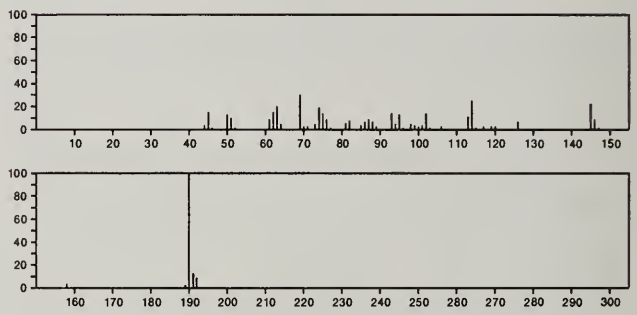

190 $C_{10}H_6S_2$ 210-80-0
Benzo[1,2-*b*:4,3-*b*']dithiophene

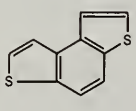

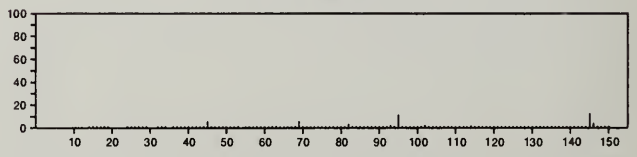

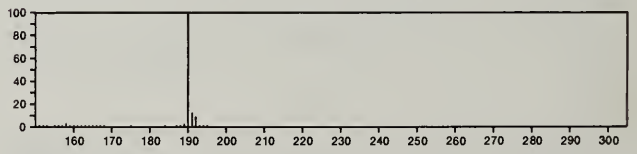

190 $C_{10}H_6S_2$ 211-02-9
Benzo[1,2-*b*:3,4-*b*']dithiophene

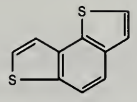

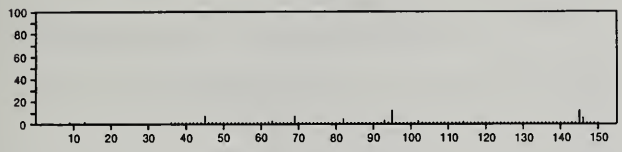

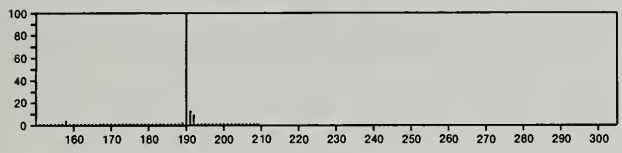

190 $C_{10}H_6S_2$ 247-16-5
Thieno[2,3-*b*][1]benzothiophene

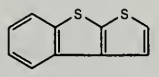

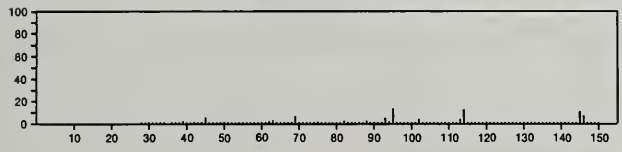

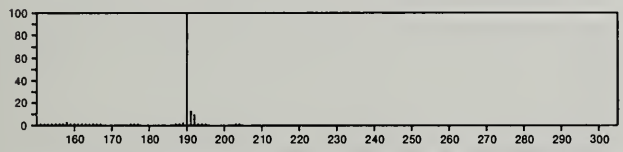

190 $C_{10}H_6S_2$ 247-52-9
Thieno[3,2-*b*][1]benzothiophene

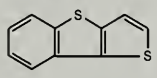

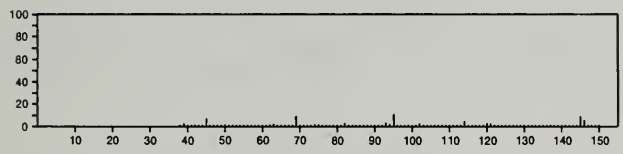

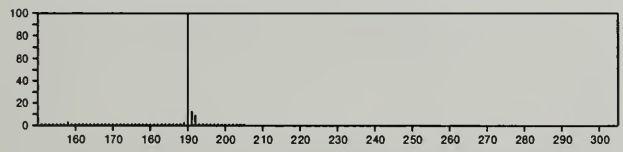

190 $C_{10}H_6S_2$ 267-61-8
Benzo[1,2-*b*:5,4-*b*']dithiophene

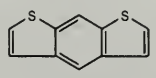

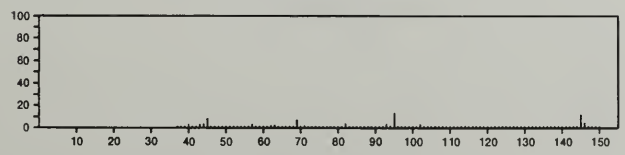

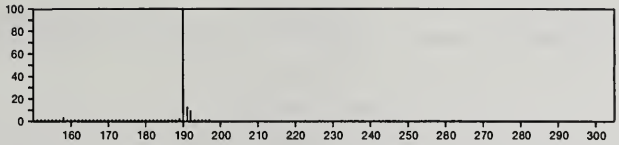

190 $C_{10}H_{10}N_2O_2$ 6843-49-8
2,4-Imidazolidinedione, 5-methyl-5-phenyl-

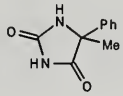

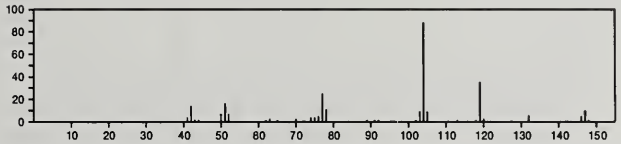

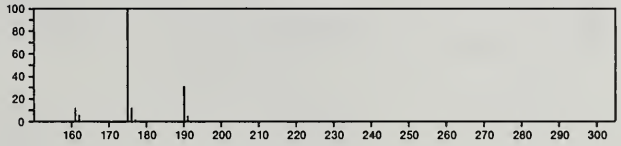

190 $C_{10}H_{10}N_2O_2$ 7065-97-6
2,3-Quinoxalinedimethanol

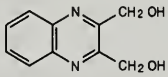

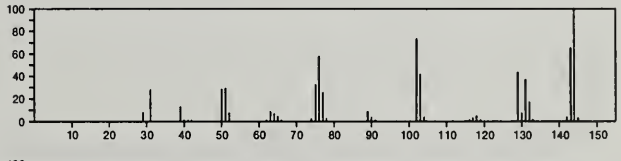

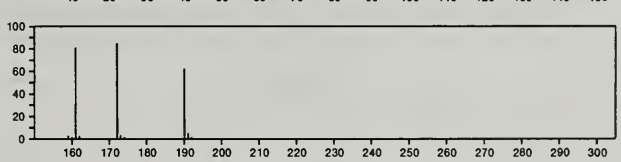

190 $C_{10}H_{10}N_2O_2$ 16007-75-3
Quinoxaline, 2-ethyl-, 1,4-dioxide

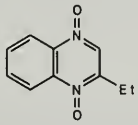

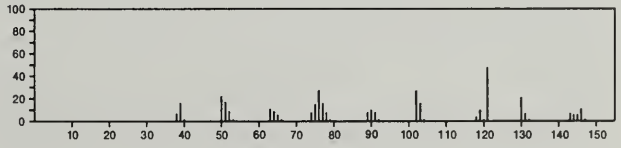

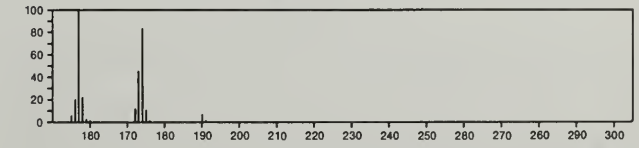

190 $C_{10}H_{10}N_2O_2$ 18916-48-8
Quinoxaline, 2-ethoxy-, 4-oxide

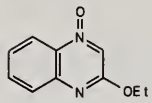

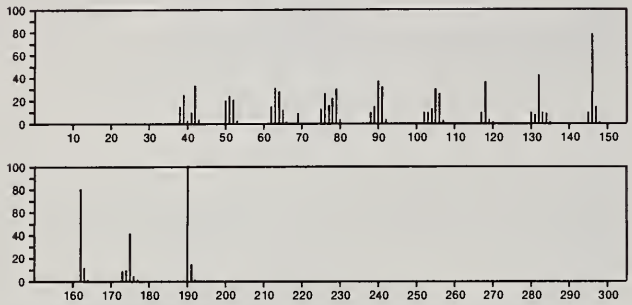

190 $C_{10}H_{10}N_2O_2$ 28669-40-1
Δ^2-1,3,4-Oxadiazolin-5-one, 2-ethyl-4-phenyl-

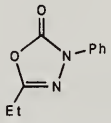

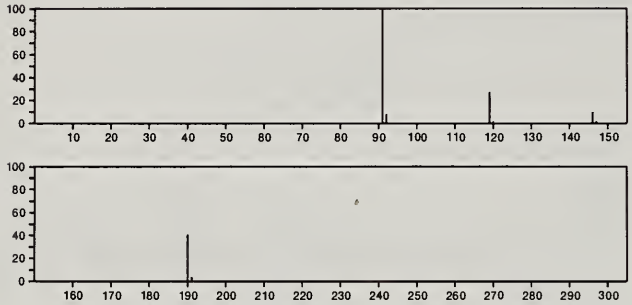

190 $C_{10}H_{10}N_2S$ 33289-24-6
3-Imidazoline-2-thione, 5-methyl-4-phenyl-

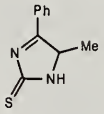

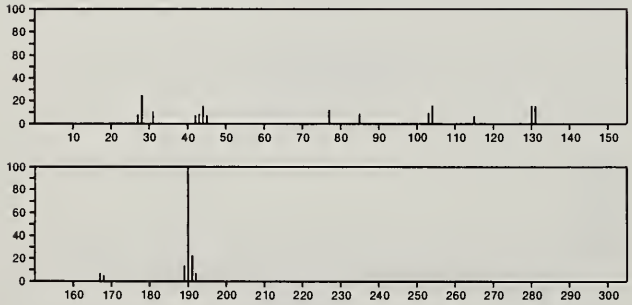

190 $C_{10}H_{20}O_2.H_2O$ 2451-01-6
Cyclohexanemethanol, 4-hydroxy-α,α,4-trimethyl-, monohydrate

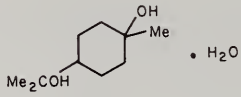

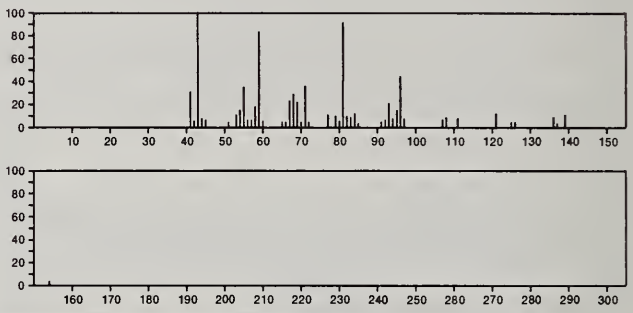

190 $C_{10}H_{22}O_3$ 4447-60-3
Propane, 2,2',2''-[methylidynetris(oxy)]tris-

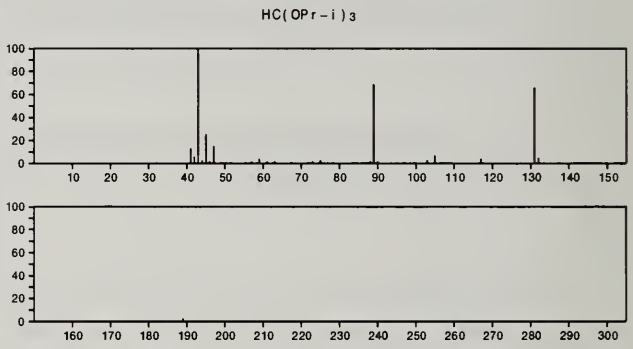

190 $C_{11}H_{10}O_3$ 34995-74-9
2-Furancarboxaldehyde, 5-[(5-methyl-2-furanyl)methyl]-

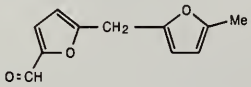

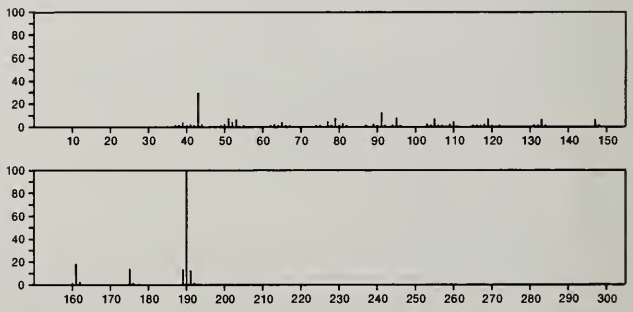

190 $C_{11}H_{10}O_3$ 40800-80-4
Ethanone, 1-(2-methoxy-3-benzofuranyl)-

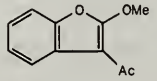

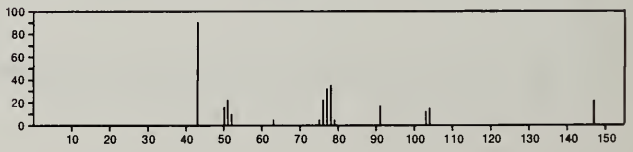

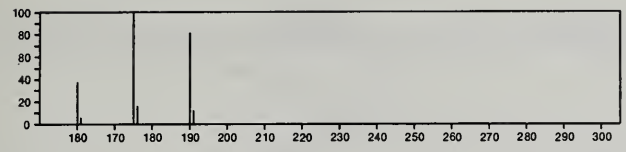

190 $C_{11}H_{10}O_3$ 40800-81-5
2(3*H*)-Benzofuranone, 3-(1-methoxyethylidene)-

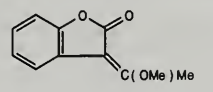

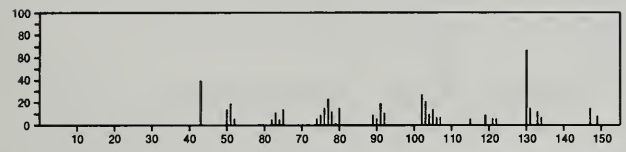

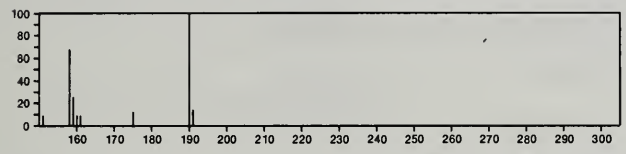

190 $C_{11}H_{10}O_3$ 52805-84-2
Ethanone, 1-[5-(2-furanylmethyl)-2-furanyl]-

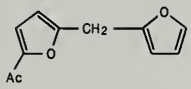

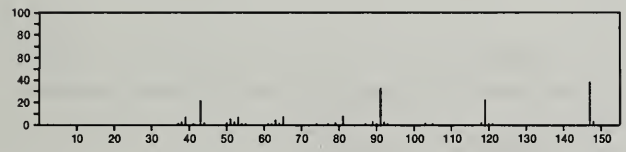

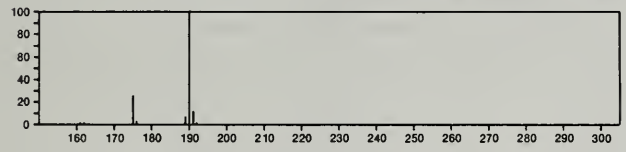

190 $C_{11}H_{14}N_2O$ 608-07-1
1*H*-Indole-3-ethanamine, 5-methoxy-

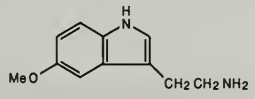

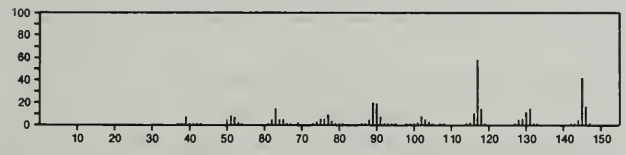

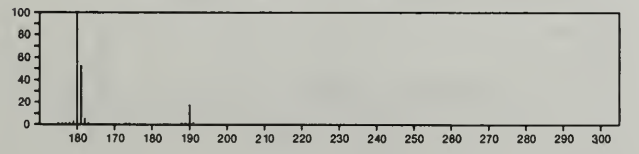

190 $C_{11}H_{14}N_2O$ 20852-38-4
Benzoxazole, 2-(diethylamino)-

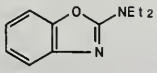

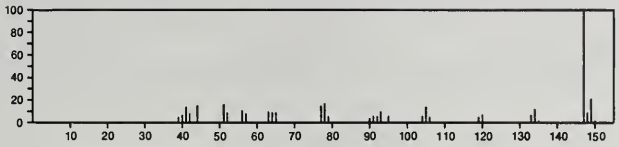

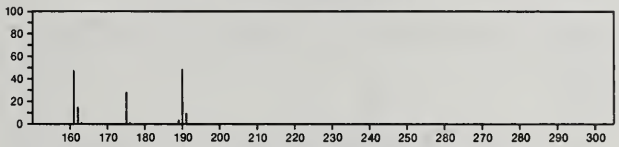

190 $C_{11}H_{14}N_2O$ 21326-84-1
Benzoxazole, 2-(butylamino)-

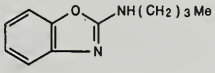

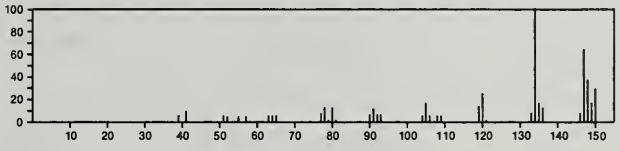

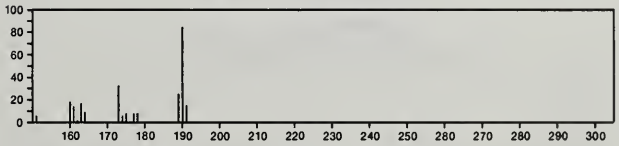

190 $C_{11}H_{14}N_2O$ 28291-82-9
Benzoxazole, 2-(*sec*-butylamino)-

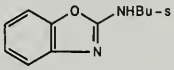

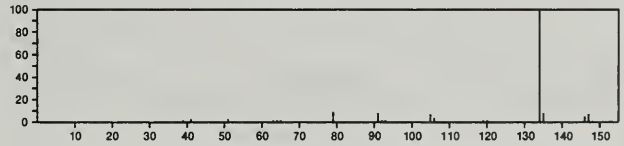

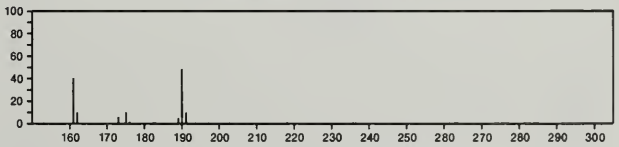

190 $C_{11}H_{14}N_2O$ 28291-83-0
Benzoxazole, 2-(isobutylamino)-

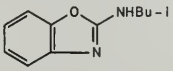

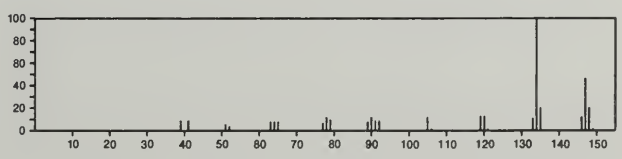

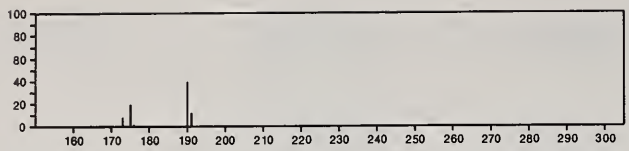

190 $C_{11}H_{14}N_2O$ 28291-84-1
2-Benzoxazolamine, *N*-(1,1-dimethylethyl)-

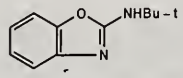

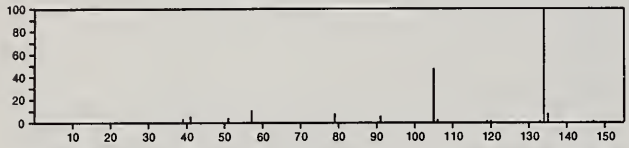

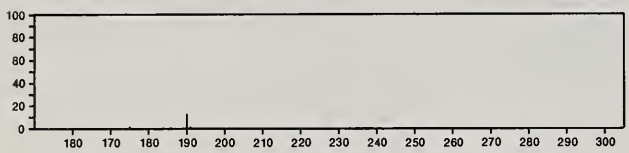

190 $C_{11}H_{14}N_2O$ 29366-19-6
Formamidine, *N'*-(*m*-acetylphenyl)-*N*,*N*-dimethyl-

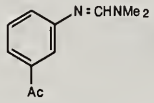

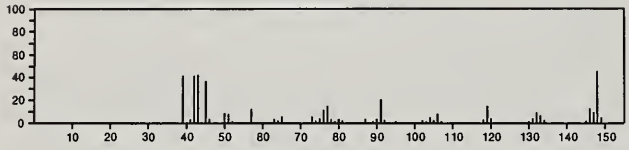

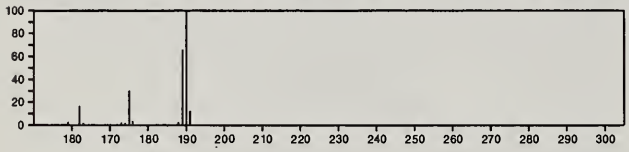

190 $C_{11}H_{14}N_2O$ 29366-20-9
Formamidine, *N'*-(*p*-acetylphenyl)-*N*,*N*-dimethyl-

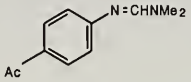

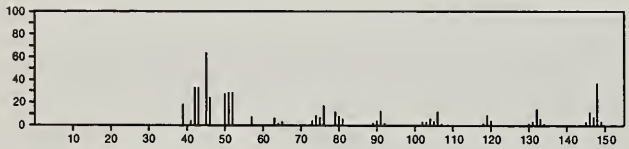

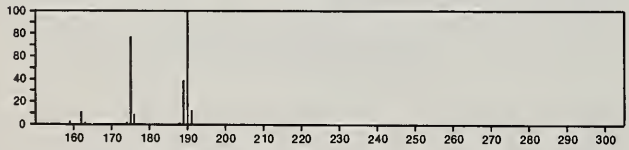

190 $C_{11}H_{15}BO_2$ 18885-81-9
1-Butaneboronic acid, cyclic methylene-*o*-phenylene ester

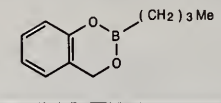

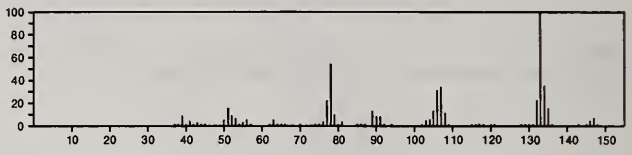

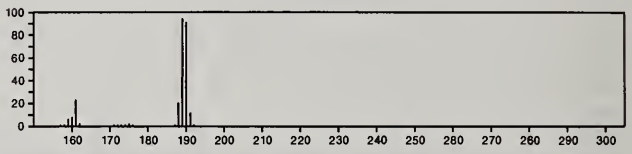

190 $C_{12}H_{14}O_2$ 1134-87-8
2,4-Pentanedione, 3-(phenylmethyl)-

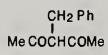

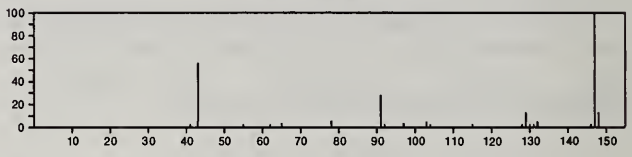

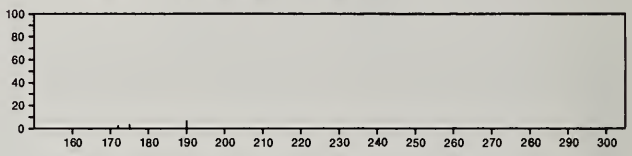

190 $C_{12}H_{14}O_2$ 15814-45-6
Hydrocinnamic acid, allyl ester

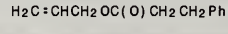

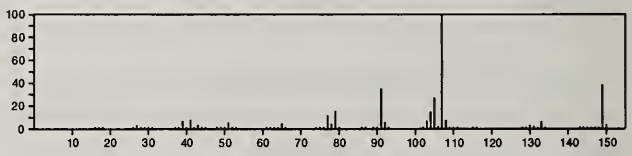

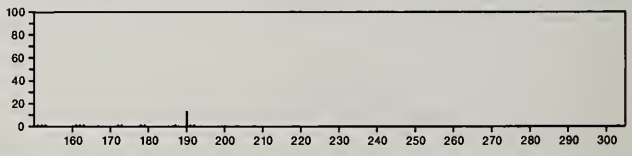

190 $C_{12}H_{14}O_2$ 26429-97-0
2-Pentenoic acid, 5-phenyl-, methyl ester, (*E*)-

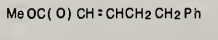

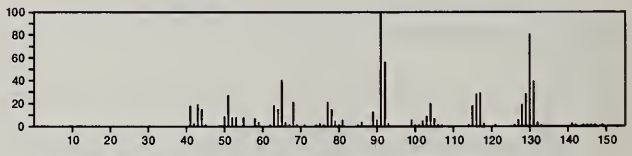

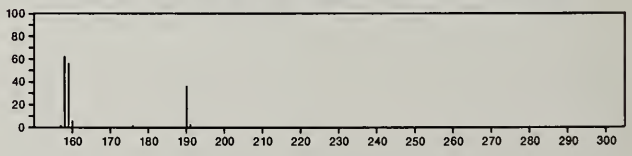

190 $C_{12}H_{14}O_2$ 51956-78-6
2-Penten-1-one, 1-(2-hydroxy-5-methylphenyl)-

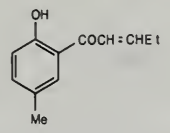

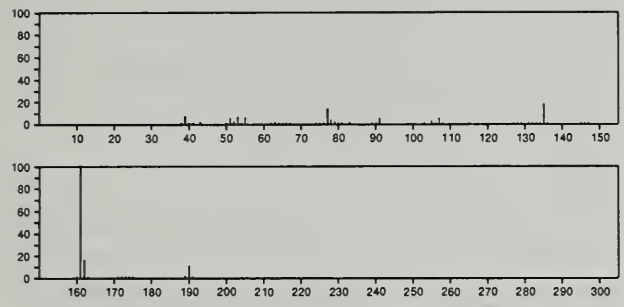

190 $C_{12}H_{14}O_2$ 54966-42-6
2-Butenoic acid, 4-phenyl-, ethyl ester

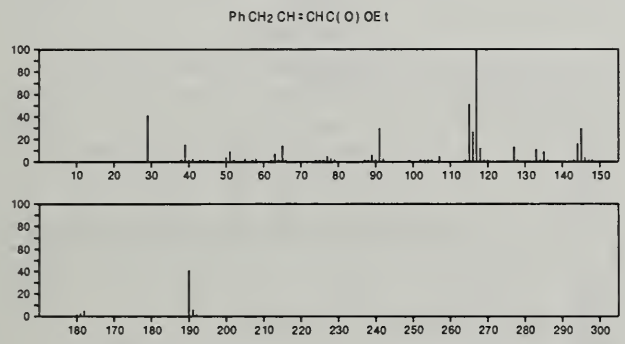

190 $C_{12}H_{14}O_2$ 55712-38-4
1*H*-Indene-4-carboxylic acid, 2,3-dihydro-1,1-dimethyl-

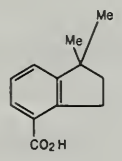

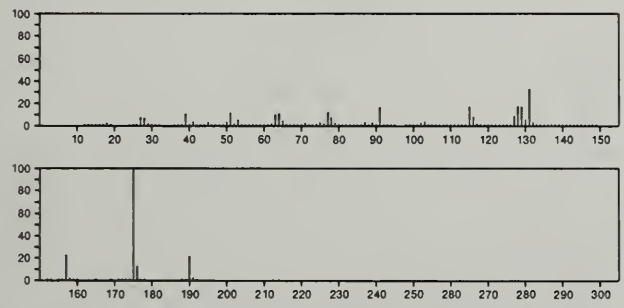

190 $C_{12}H_{14}O_2$ 56053-07-7
Cyclohexanone, 2-(2-furanylmethylene)-6-methyl-

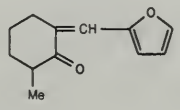

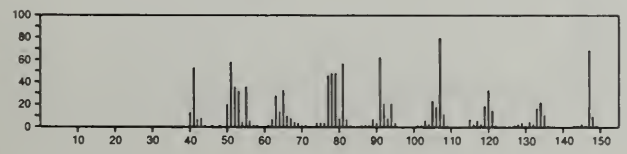

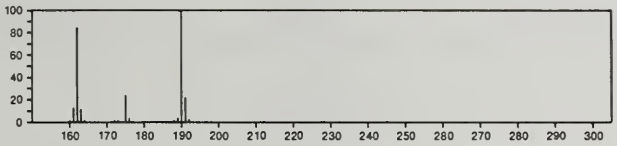

190 $C_{12}H_{14}S$ 16587-45-4
Benzo[*b*]thiophene, 2,7-diethyl-

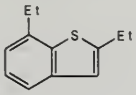

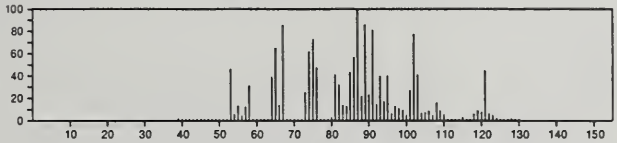

190 $C_{12}H_{14}S$ 18428-05-2
Benzo[*b*]thiophene, 2-ethyl-5,7-dimethyl-

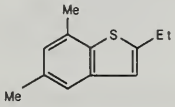

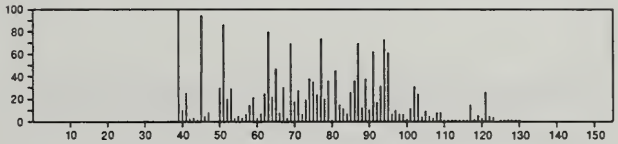

190 $C_{12}H_{14}S$ 54789-20-7
Benzo[*b*]thiophene, 2,3-diethyl-

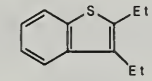

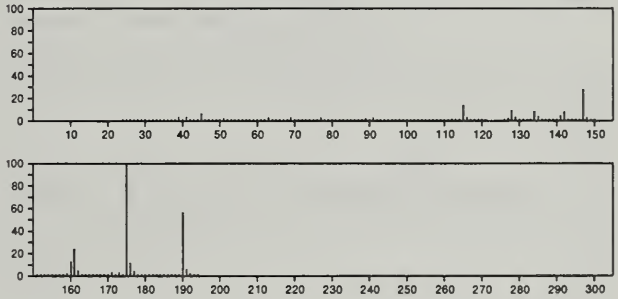

190 $C_{12}H_{18}N_2$ 23229-38-1
Imidazolidine, 1,3-dimethyl-2-(4-methylphenyl)-

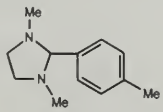

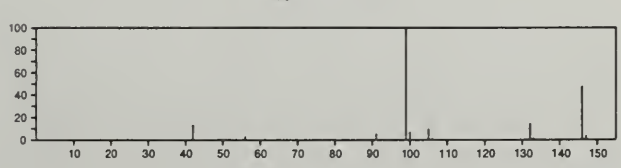

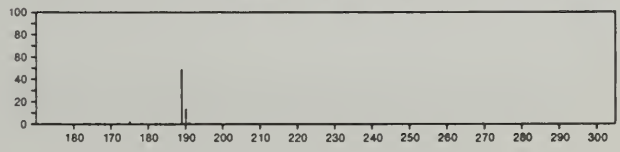

190 $C_{13}H_{18}O$ 1596-09-4
Phenol, 2-cyclohexyl-4-methyl-

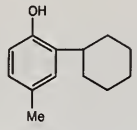

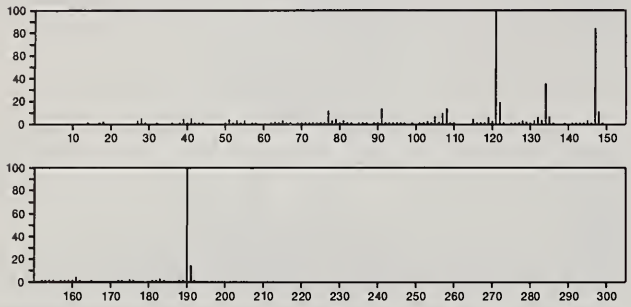

190 $C_{13}H_{18}O$ 2206-48-6
Benzene, 1-cyclohexyl-2-methoxy-

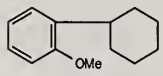

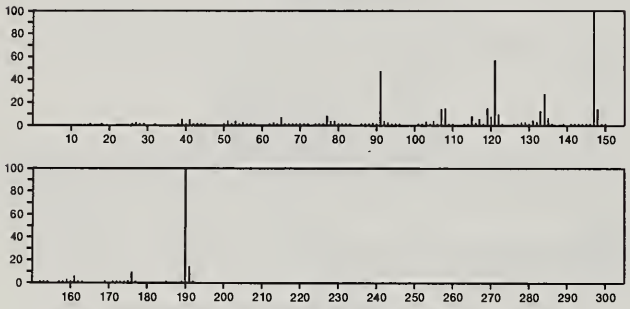

190 $C_{13}H_{18}O$ 14128-61-1
2-Hexanone, 5-methyl-5-phenyl-

PhCMe2 CH2 CH2 COMe

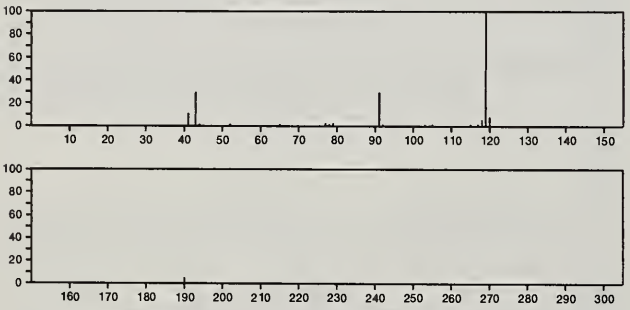

190 $C_{13}H_{18}O$ 14171-88-1
2-Heptanone, 7-phenyl-

MeCO(CH2)5 Ph

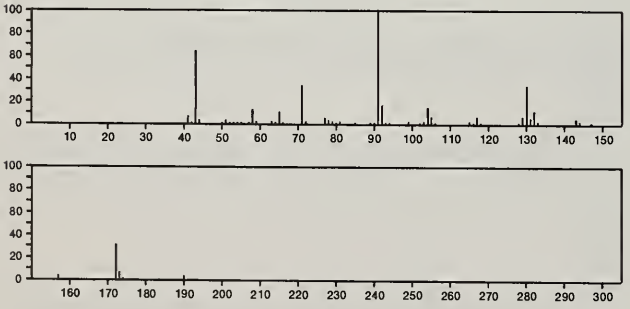

190 $C_{13}H_{18}O$ 16224-09-2
Benzene, [(cyclohexyloxy)methyl]-

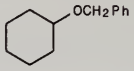

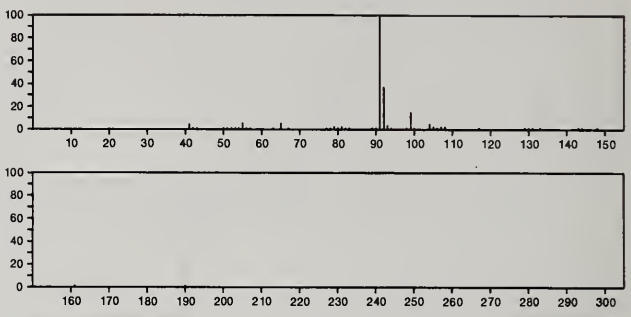

190 $C_{13}H_{18}O$ 17429-27-5
2(1*H*)-Naphthalenone, 4a,5,8,8a-tetrahydro-1,1,4a-trimethyl-, *trans*-

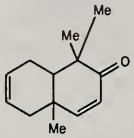

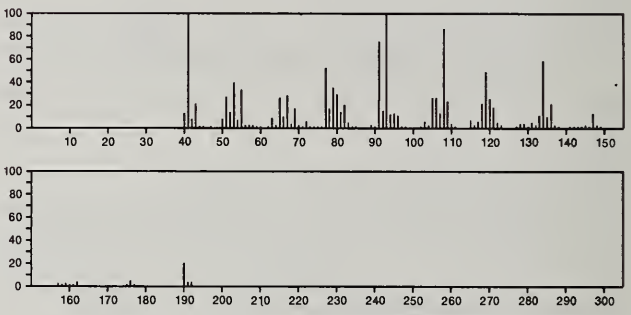

190 $C_{13}H_{18}O$ 23726-93-4
2-Buten-1-one, 1-(2,6,6-trimethyl-1,3-cyclohexadien-1-yl)-, (*E*)-

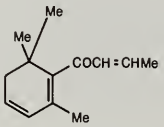

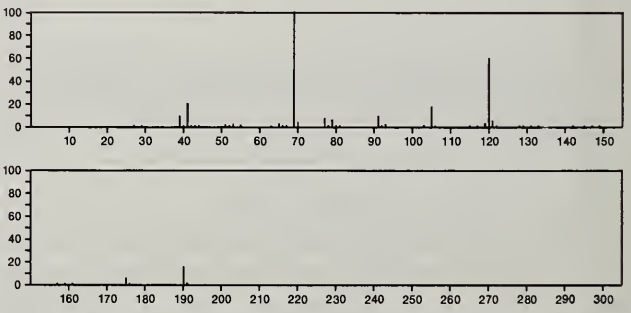

190 $C_{13}H_{18}O$ 25552-17-4
1-Hexanone, 5-methyl-1-phenyl-

Me2CH(CH2)3 COPh

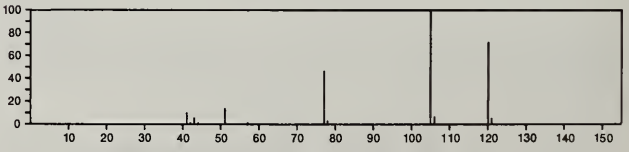

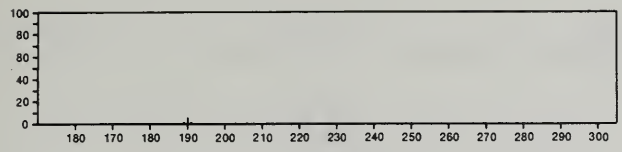

190 $C_{13}H_{18}O$ 32281-79-1
1-Naphthol, 1,2,3,4-tetrahydro-4,5,7-trimethyl-

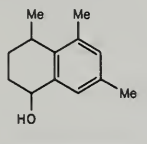

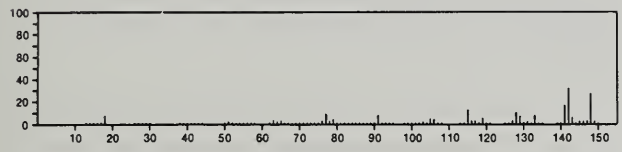

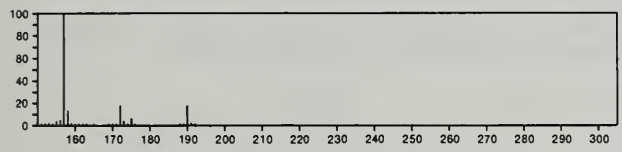

190 $C_{13}H_{18}O$ 35845-67-1
3,6-Nonadien-5-one, 2,2,8,8-tetramethyl-

$Me_3CC{\equiv}CCOC{\equiv}CCMe_3$

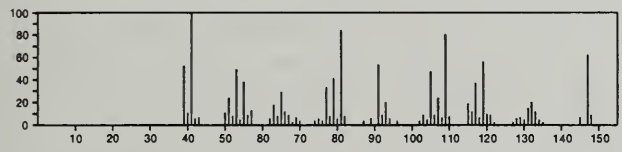

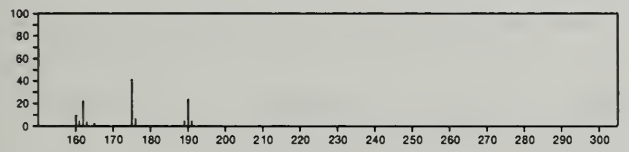

190 $C_{13}H_{18}O$ 54789-17-2
2-Butanone, 1-(2,3,6-trimethylphenyl)-

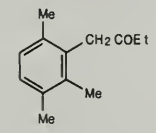

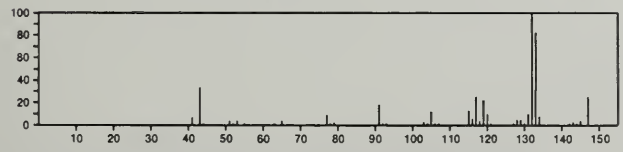

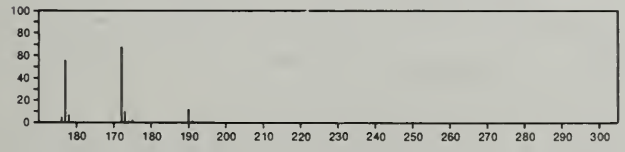

190 $C_{13}H_{18}O$ 55556-82-6
1,4-Ethano-5,8-methanonaphthalen-6-ol, 1,4,4a,5,6,7,8,8a-octahydro-, (1α,4α,4aα,5β,6β,8β,8aα)-

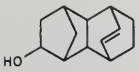

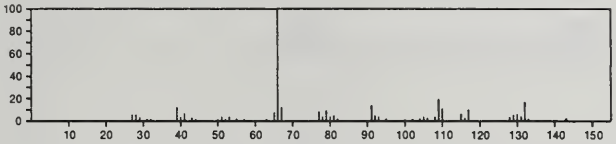

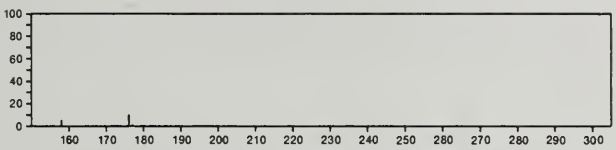

190 $C_{13}H_{18}O$ 55591-08-7
1-Naphthalenol, 1,2,3,4-tetrahydro-2,5,8-trimethyl-

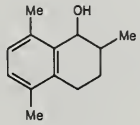

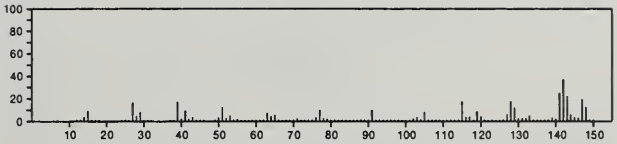

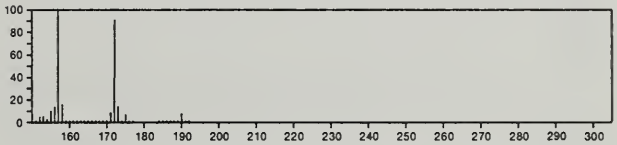

190 $C_{14}H_{22}$ 777-22-0
Benzene, (1-methylheptyl)-

$PhCHMe(CH_2)_5Me$

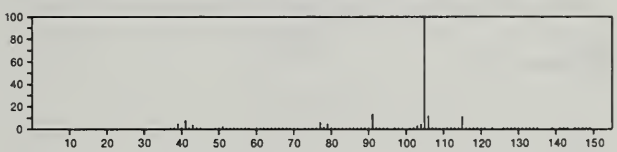

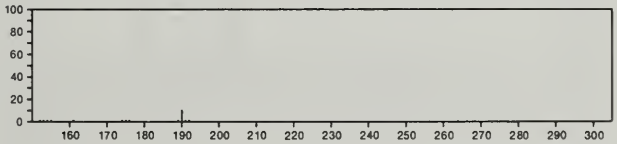

190 $C_{14}H_{22}$ 1012-72-2
Benzene, 1,4-bis(1,1-dimethylethyl)-

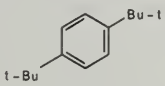

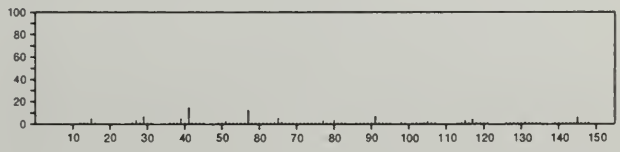

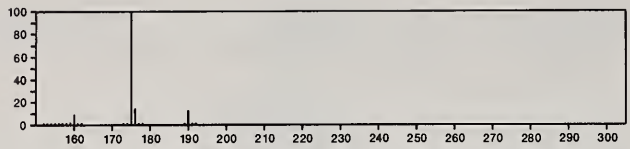

190 $C_{14}H_{22}$ 1014-60-4
Benzene, 1,3-bis(1,1-dimethylethyl)-

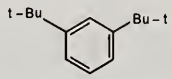

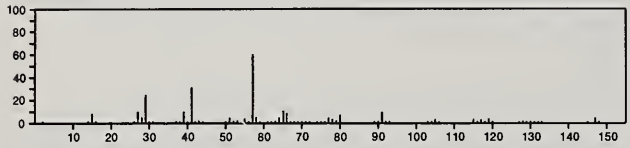

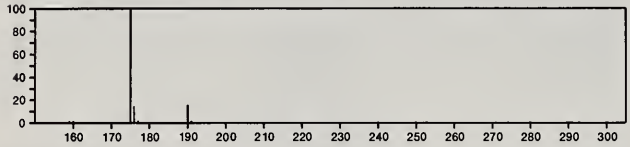

190 $C_{14}H_{22}$ 1079-96-5
Benzene, *m*-di-*sec*-butyl-

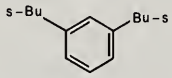

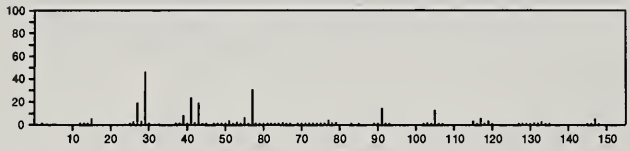

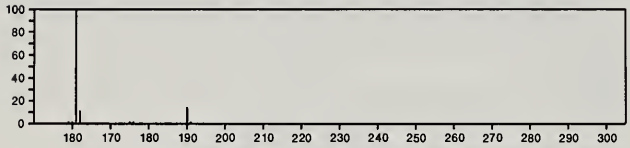

190 $C_{14}H_{22}$ 2189-60-8
Benzene, octyl-

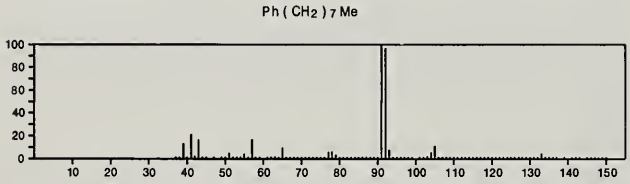

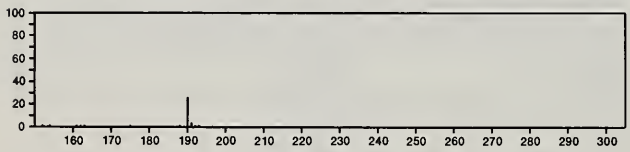

190 $C_{14}H_{22}$ 5186-68-5
Benzene, 1,5-dimethyl-2,4-bis(1-methylethyl)-

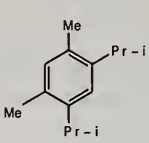

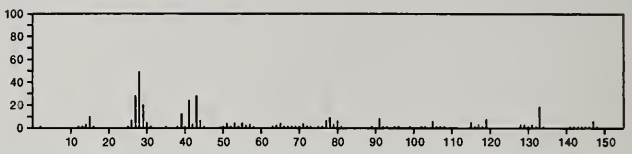

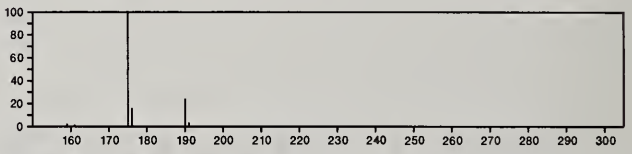

190 $C_{14}H_{22}$ 10375-96-9
Benzene, 1,4-dimethyl-2,5-bis(1-methylethyl)-

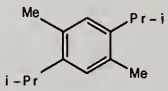

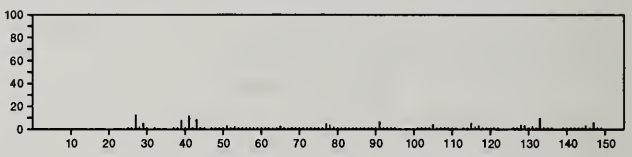

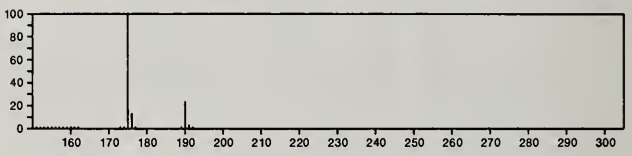

190 $C_{14}H_{22}$ 10425-90-8
Benzene, 1-isopentyl-2,4,5-trimethyl-

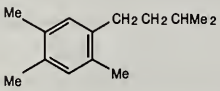

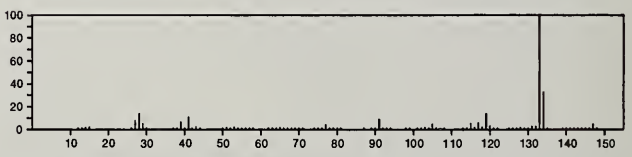

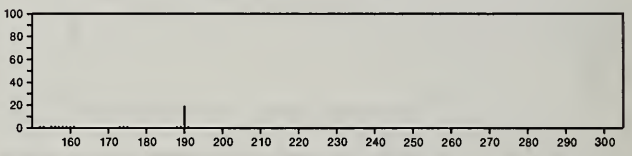

190 $C_{14}H_{22}$ 18335-15-4
Benzene, (1-ethylhexyl)-

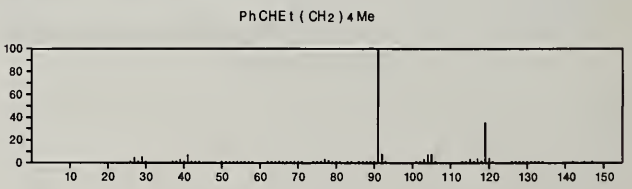

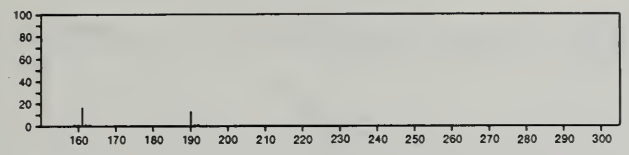

190 $C_{14}H_{22}$ 18335-17-6
Benzene, (1-propylpentyl)-

PhCHPr(CH2)3Me

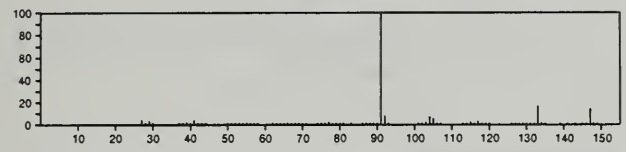

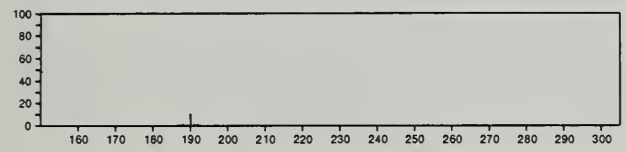

190 $C_{14}H_{22}$ 29577-19-3
m-Cymene, 5-*tert*-butyl-

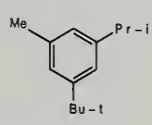

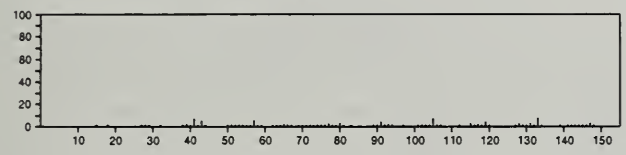

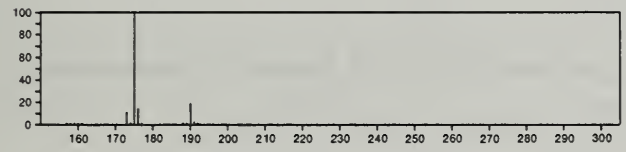

190 $C_{14}H_{22}$ 33637-20-6
Benzene, tetraethyl-

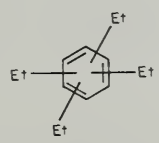

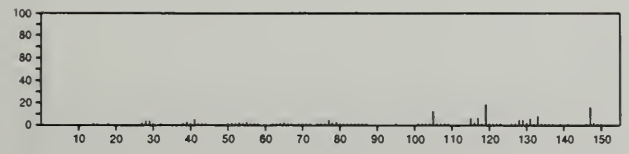

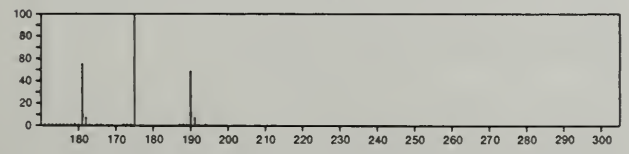

190 $C_{14}H_{22}$ 33781-72-5
Benzene, 1,3-diethyl-2,4,5,6-tetramethyl-

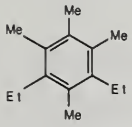

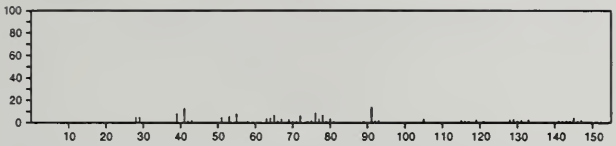

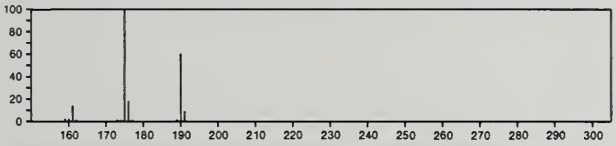

190 $C_{14}H_{22}$ 33962-13-9
Benzene, 1,4-diethyl-2,3,5,6-tetramethyl-

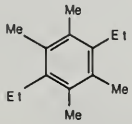

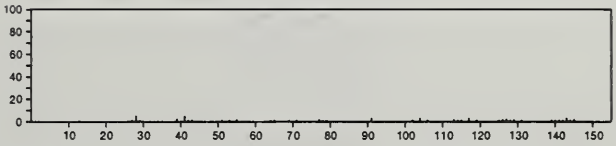

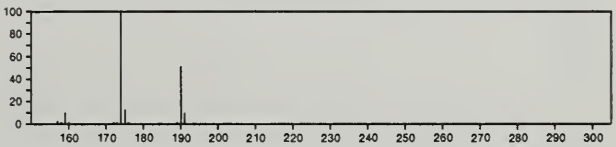

190 $C_{14}H_{22}$ 54789-15-0
Benzene, 1-(1-ethylpropyl)-2-propyl-

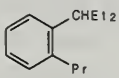

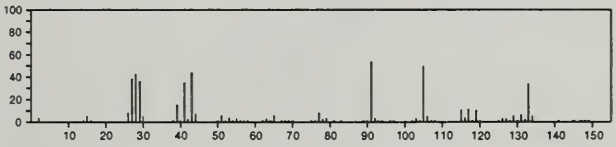

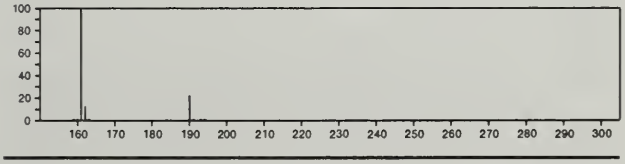

190 $C_{14}H_{22}$ 54789-16-1
Benzene, 1-(1-ethylpropyl)-4-propyl-

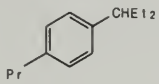

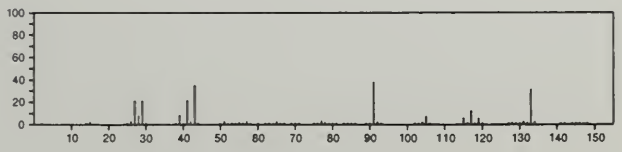

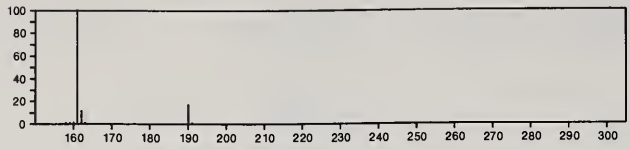

190 $C_{14}H_{22}$ 56666-87-6
Benzene, 1-(2,2-dimethylpropyl)-2,4,5-trimethyl-

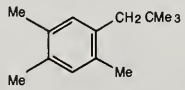

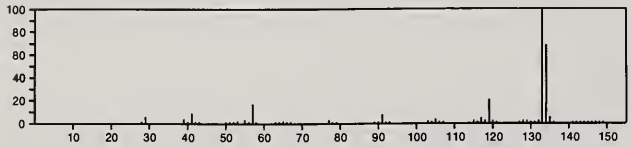

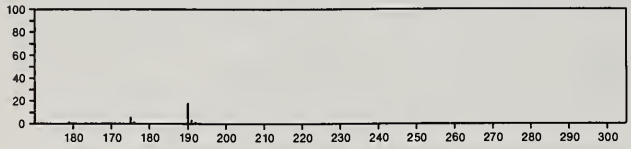

190 $C_{15}H_{10}$ 203-64-5
4*H*-Cyclopenta[*def*]phenanthrene

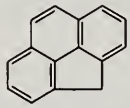

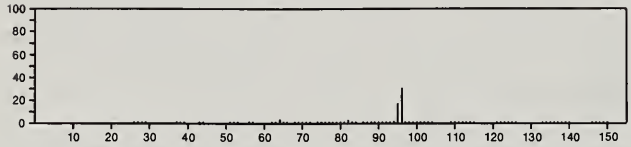

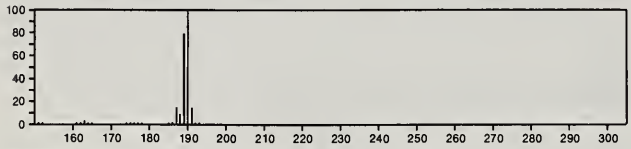

191 $C_6H_3Cl_2NO_2$ 611-06-3
Benzene, 2,4-dichloro-1-nitro-

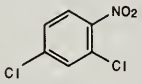

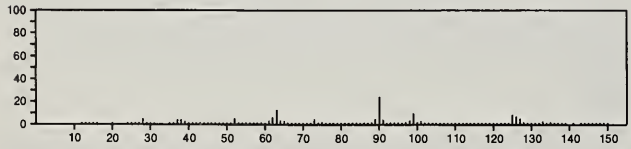

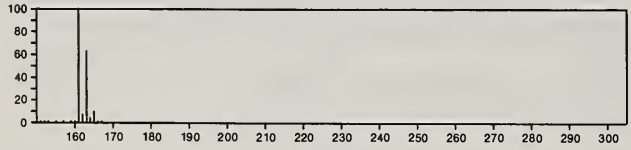

191 $C_6H_3Cl_2NO_2$ 3209-22-1
Benzene, 1,2-dichloro-3-nitro-

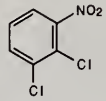

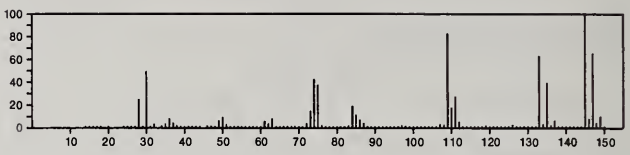

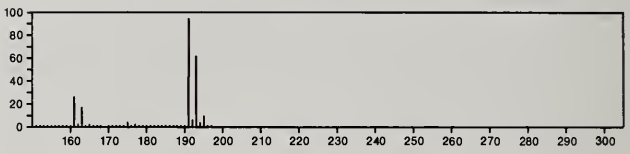

191 $C_7H_7Cl_2NO$ 2971-90-6
4-Pyridinol, 3,5-dichloro-2,6-dimethyl-

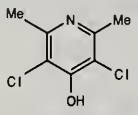

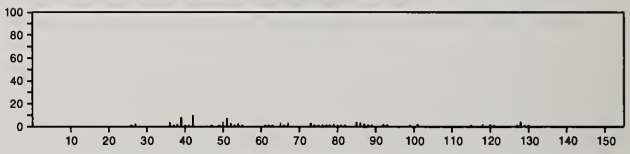

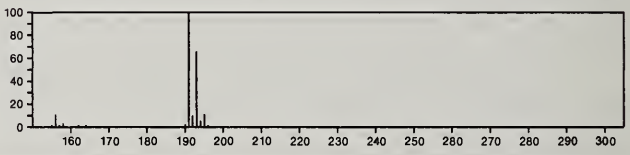

191 $C_8H_9N_5O$ 611-55-2
4(1*H*)-Pteridinone, 2-amino-6,7-dimethyl-

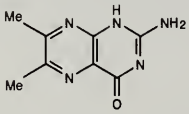

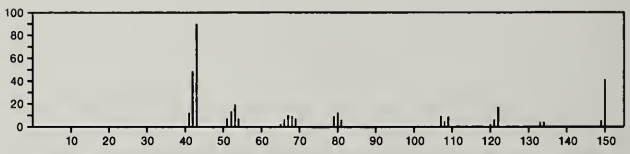

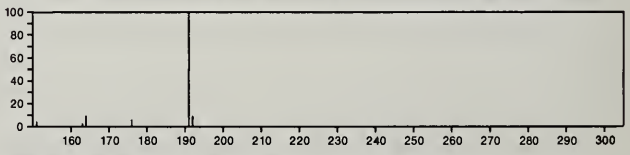

191 $C_8H_{17}NS_2$ 19047-77-9
Carbamodithioic acid, diethyl-, propyl ester

PrSC(S)NEt2

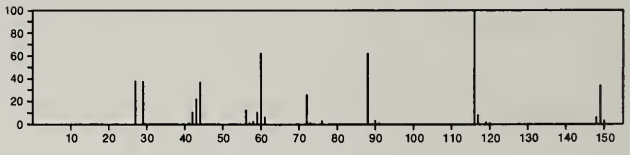

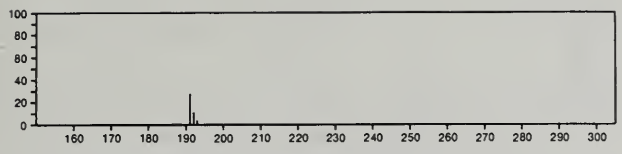

191 $C_9H_5NO_4$ 20262-55-9
1*H*-Isoindole-5-carboxylic acid, 2,3-dihydro-1,3-dioxo-

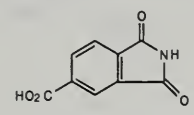

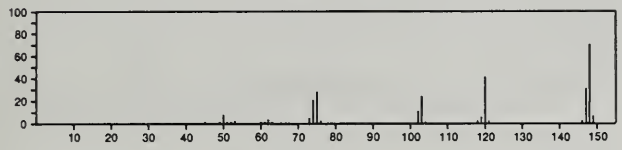

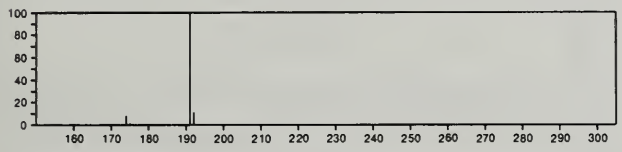

191 $C_9H_6FN_3O$ 51306-43-5
2*H*-1,2,3-Triazole-4-carboxaldehyde, 2-(2-fluorophenyl)-

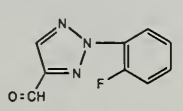

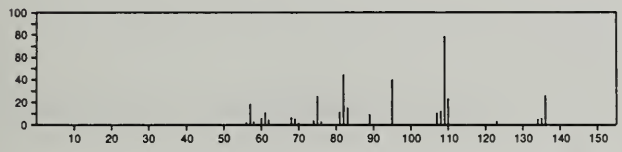

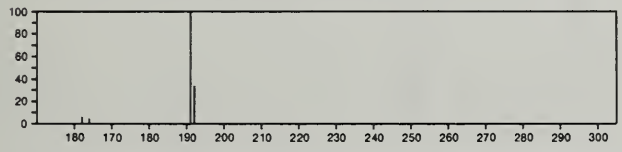

191 $C_9H_9N_3O_2$ 22389-83-9
Pyrido[3,4-*d*]pyrimidine-2,4(1*H*,3*H*)-dione, 1,3-dimethyl-

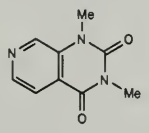

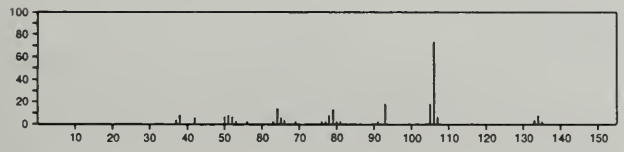

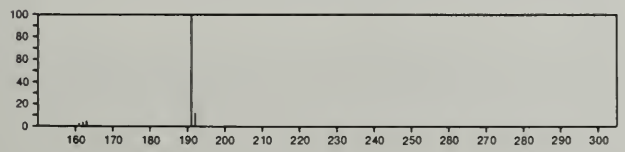

191 $C_9H_9N_3O_2$ 22389-87-3
Pyrido[3,4-*d*]pyrimidine-2,4(1*H*,3*H*)-dione, 6,8-dimethyl-

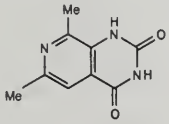

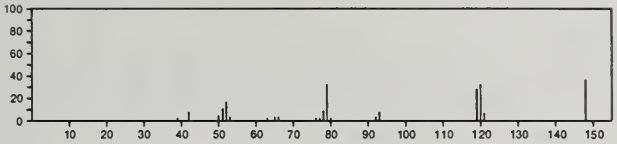

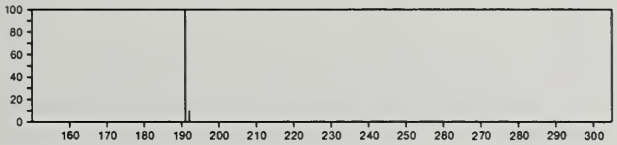

191 $C_9H_9N_3O_2$ 24410-21-7
Pyrido[2,3-*d*]pyrimidine-2,4(1*H*,3*H*)-dione, 1,3-dimethyl-

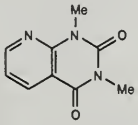

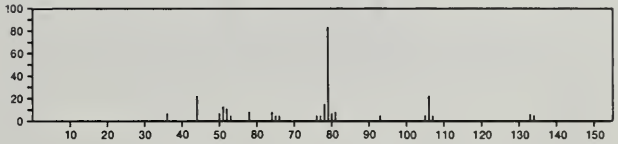

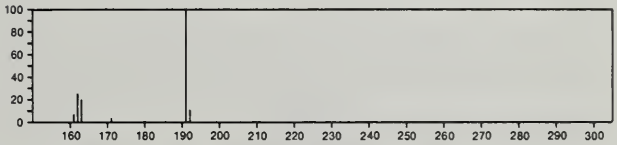

191 $C_9H_9N_3O_2$ 24410-25-1
Pyrido[3,2-*d*]pyrimidine-2,4(1*H*,3*H*)-dione, 1,3-dimethyl-

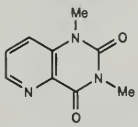

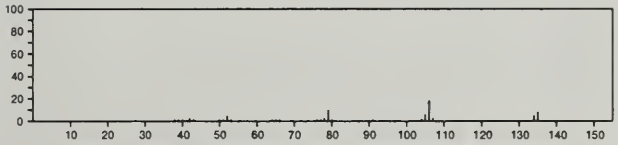

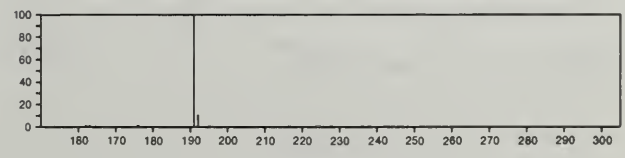

191 $C_9H_9N_3O_2$ 41536-78-1
1,3(2*H*,4*H*)-Isoquinolinedione, dioxime

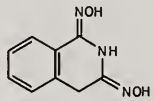

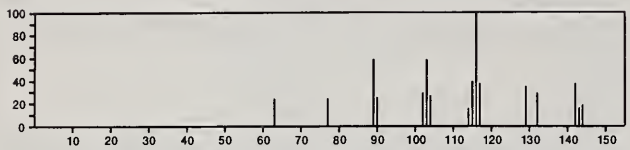

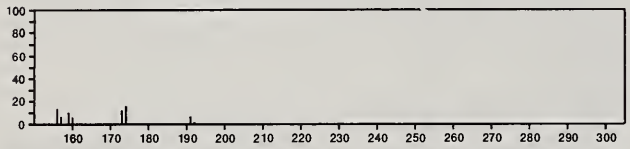

191 $C_9H_9N_3O_2$ 54798-96-8
1*H*-1,2,3-Triazole-4-carboxylic acid, 4,5-dihydro-1-phenyl-

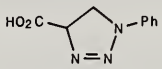

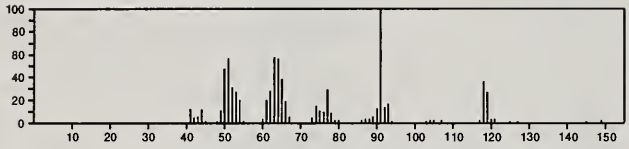

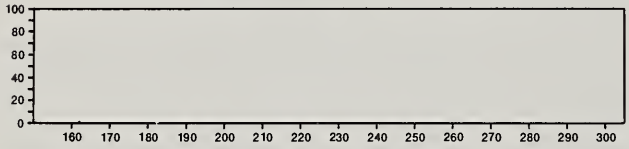

191 $C_{10}H_9NOS$ 25755-80-0
Isoxazole, 5-(methylthio)-3-phenyl-

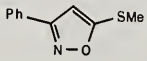

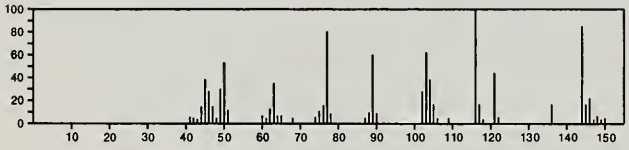

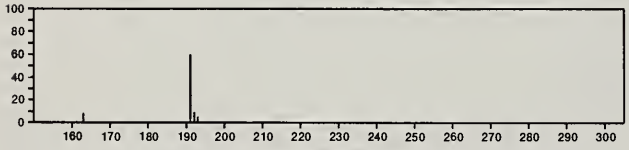

191 $C_{10}H_9NO_3$ 54-16-0
1*H*-Indole-3-acetic acid, 5-hydroxy-

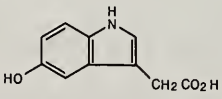

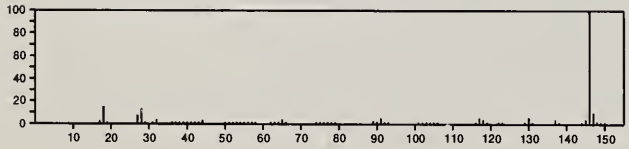

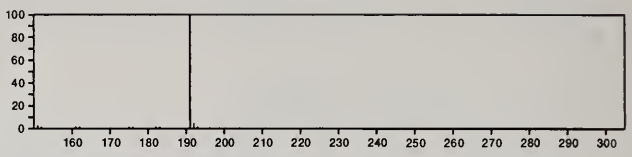

191 $C_{10}H_9NO_3$ 37524-18-8
2-Propenal, 2-methyl-3-(4-nitrophenyl)-

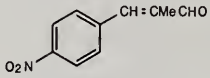

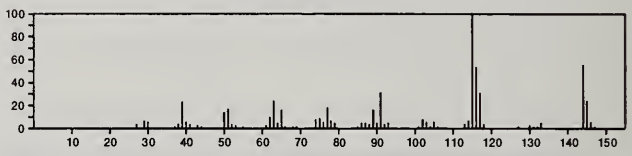

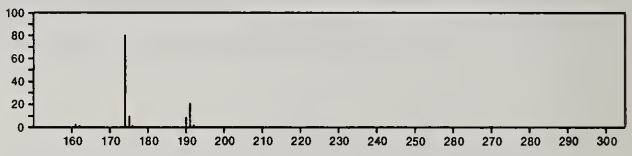

191 $C_{11}H_{10}ClN$ 55150-52-2
Isoquinoline, 1-chloro-3-ethyl-

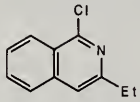

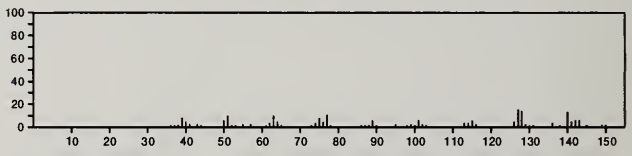

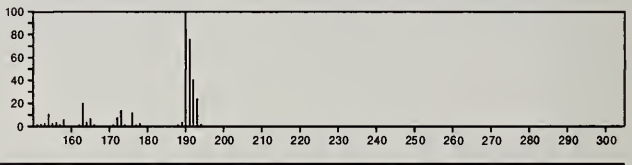

191 $C_{11}H_{13}NO_2$ 712-09-4
1*H*-Indole-3-ethanol, 5-methoxy-

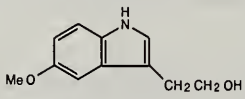

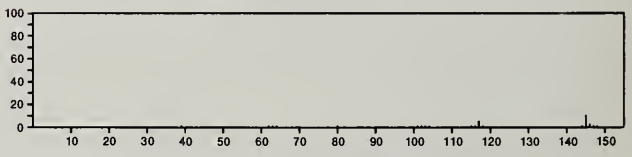

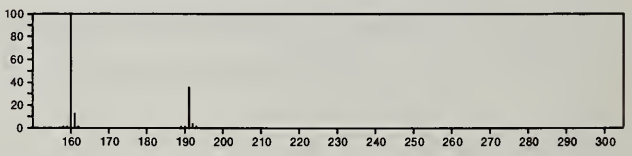

191 $C_{11}H_{13}NO_2$ 3027-02-9
Diacetamide, *N*-benzyl-

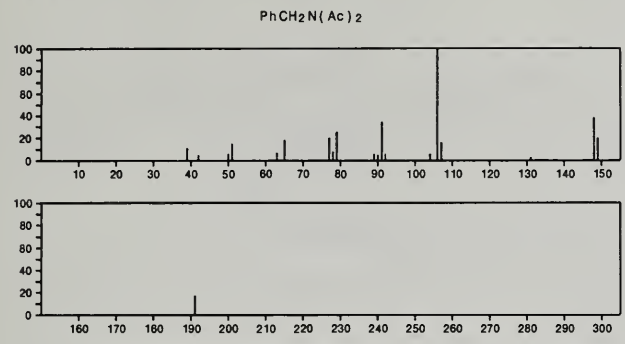

191 $C_{11}H_{13}NO_2$ 13303-72-5
2-Indolinol, 1-acetyl-3-methyl-

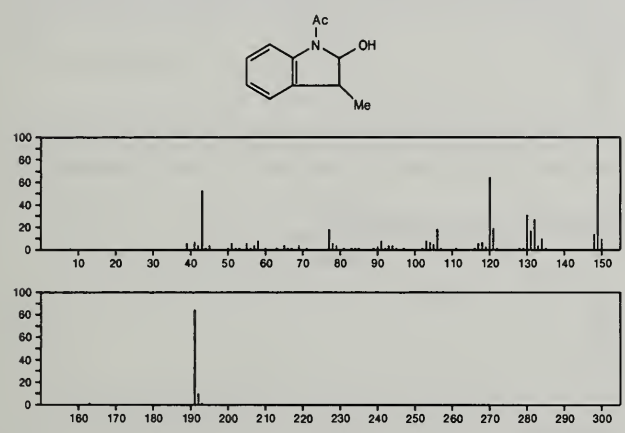

191 $C_{11}H_{13}NO_2$ 14300-15-3
Acetamide, *N*-[2-(2-oxopropyl)phenyl]-

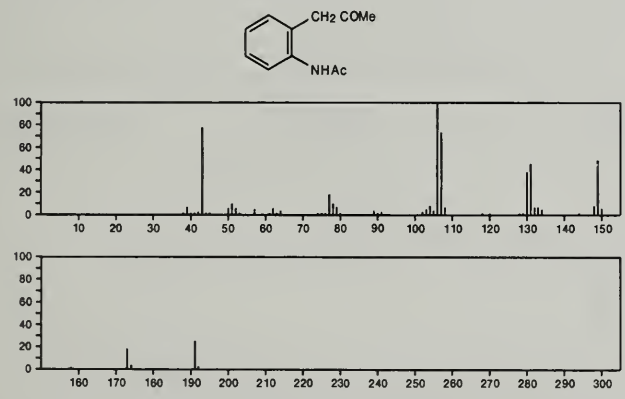

191 $C_{11}H_{13}NO_2$ 23132-35-6
Pentanamide, 4-oxo-*N*-phenyl-

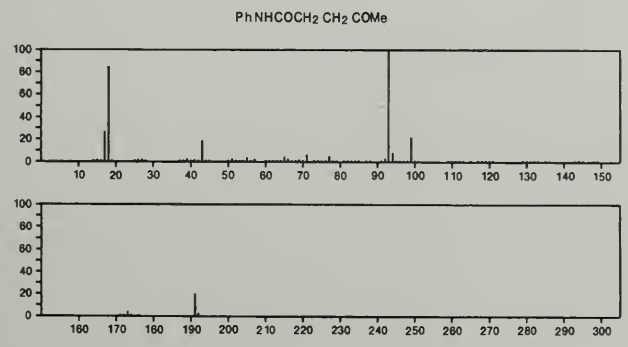

191 $C_{11}H_{13}NO_2$ 29879-80-9
2-Pyrrolidinone, 5-hydroxy-5-methyl-1-phenyl-

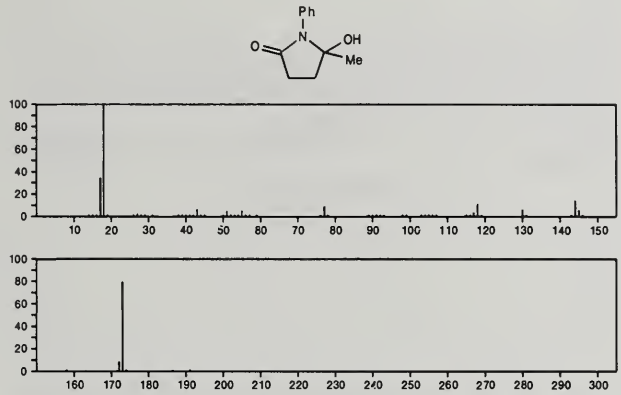

191 $C_{11}H_{13}NO_2$ 32461-37-3
2-Oxazolidinone, 3,4-dimethyl-5-phenyl-, *cis*-

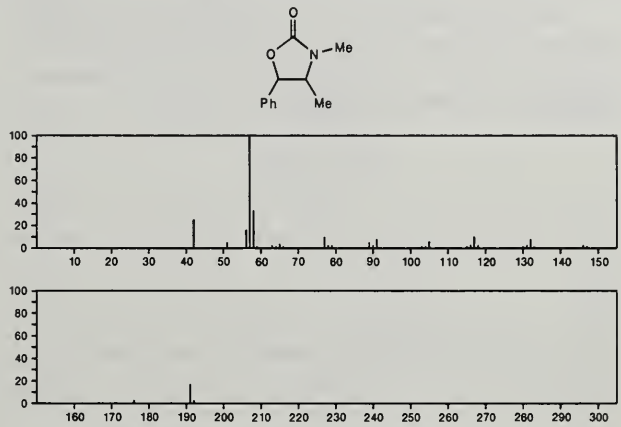

191 $C_{11}H_{13}NO_2$ 56666-92-3
7-Azabicyclo[4.2.2]deca-2,4,7,9-tetraene, 5,8-dimethoxy-

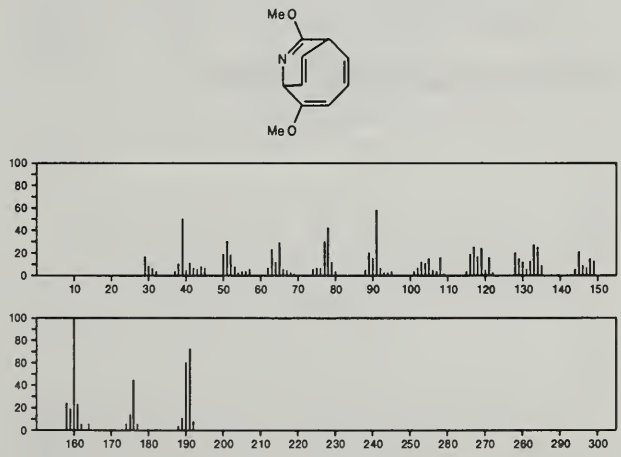

191 $C_{11}H_{13}NS$ 54798-95-7
Benzothiazole, 2-butyl-

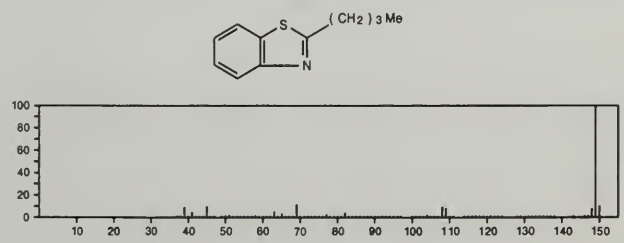

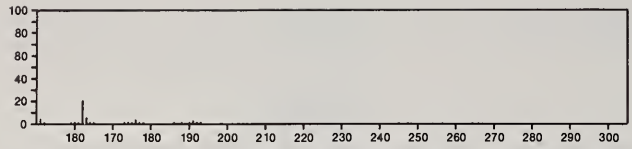

191 $C_{12}H_{17}NO$ 621-15-8
Hexanamide, *N*-phenyl-

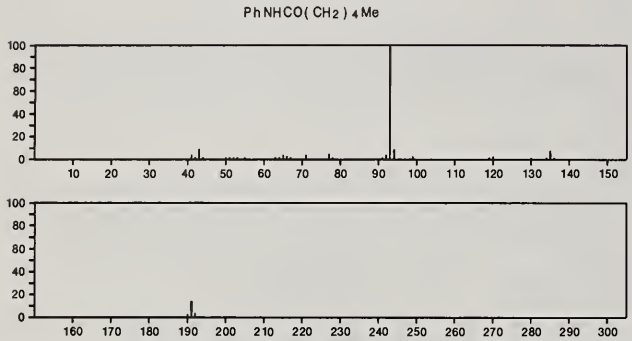

191 $C_{12}H_{17}NO$ 634-03-7
Morpholine, 3,4-dimethyl-2-phenyl-, (2*R*-*trans*)-

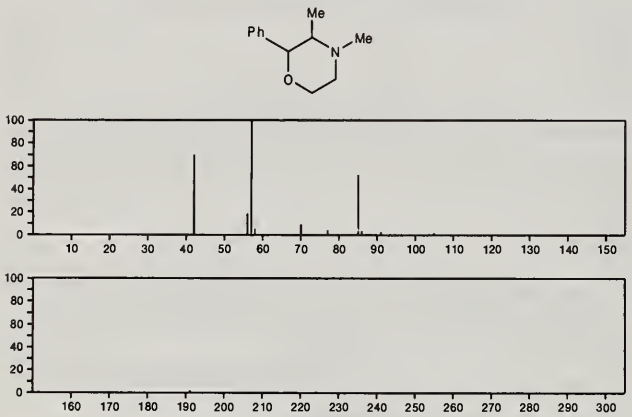

191 $C_{12}H_{17}NO$ 3760-63-2
1-Butanone, 4-(dimethylamino)-1-phenyl-

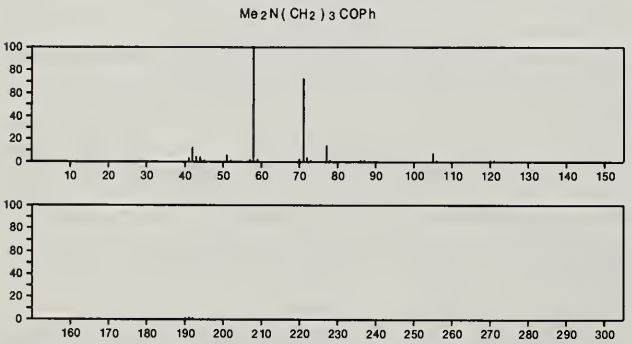

191 $C_{12}H_{17}NO$ 15769-90-1
2*H*-1,2-Oxazine, tetrahydro-2-methyl-6-*p*-tolyl-

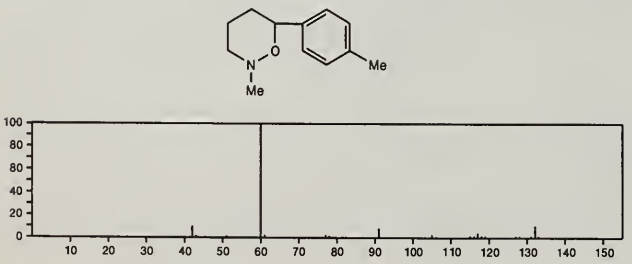

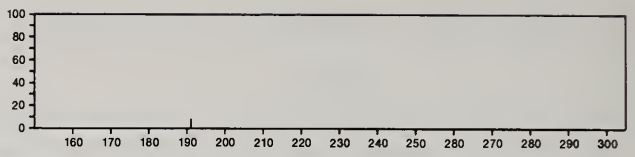

191 $C_{12}H_{17}NO$ 20330-45-4
Acetamide, *N*-[4-(1,1-dimethylethyl)phenyl]-

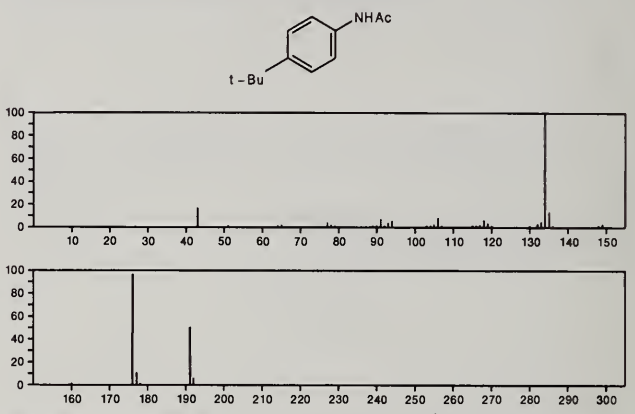

191 $C_{12}H_{17}NO$ 34059-11-5
Acetamide, *N*-(4-phenylbutyl)-

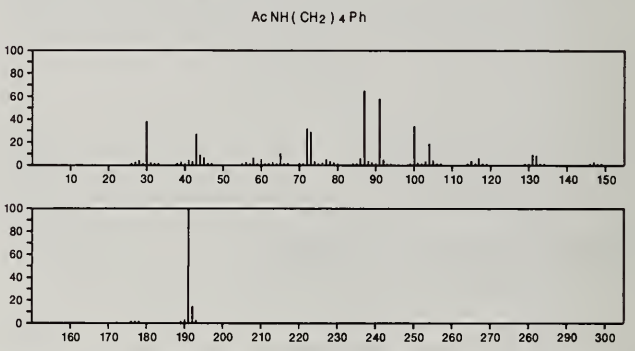

191 $C_{12}H_{17}NO$ 54798-94-6
6-Hepten-4-yn-2-one, 7-(1-piperidinyl)-

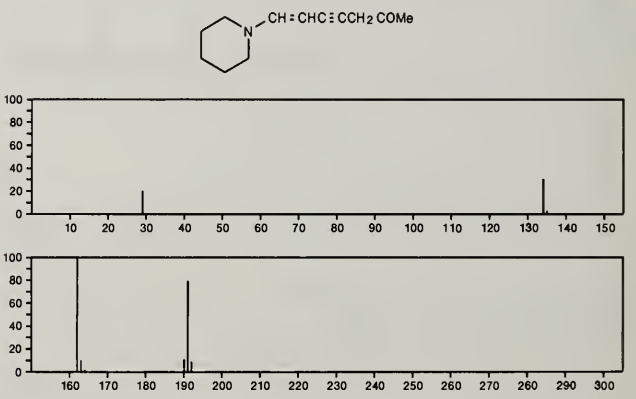

191 $C_{12}H_{17}NO$ 56771-63-2
1*H*-Indole-1-propanol, 2,3-dihydro-α-methyl-

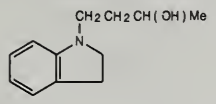

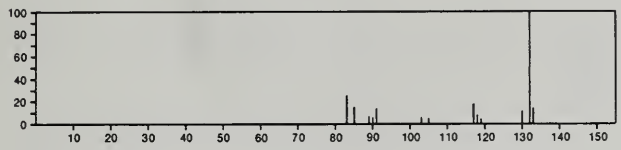

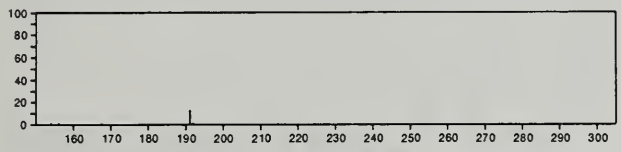

191 $C_{13}H_{21}N$ 7634-70-0
Phenethylamine, α-butyl-β-methyl-

Me (CH2) 3 CH(NH2) CHMePh

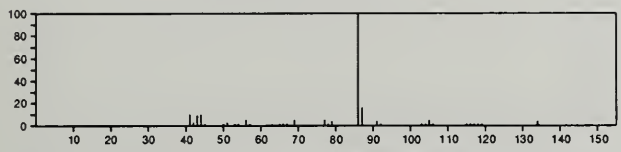

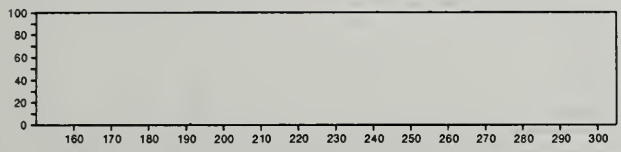

191 $C_{13}H_{21}N$ 23088-17-7
Pyrrolidine, 1-(5,5-dimethyl-3-methylene-1-cyclohexen-1-yl)-

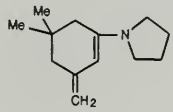

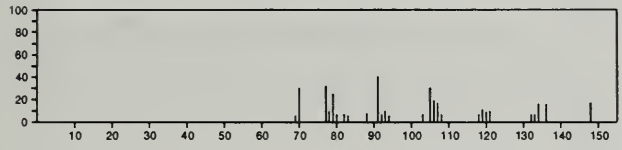

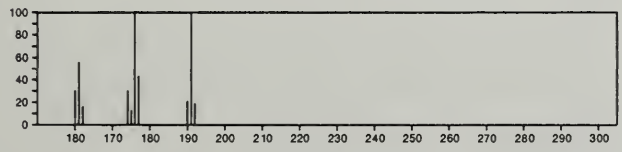

191 $C_{14}H_9N$ 1529-40-4
9*H*-Fluorene-9-carbonitrile

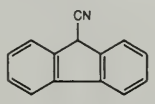

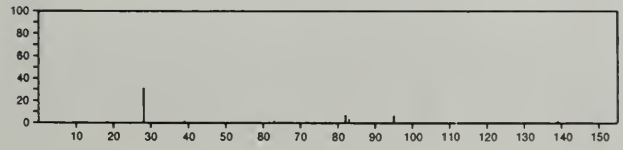

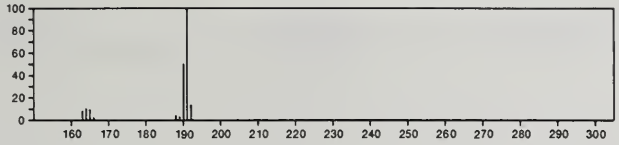

191 $C_{14}H_9N$ 2523-48-0
9*H*-Fluorene-2-carbonitrile

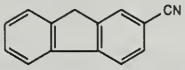

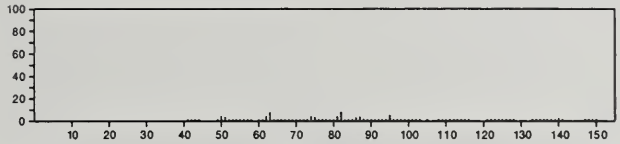

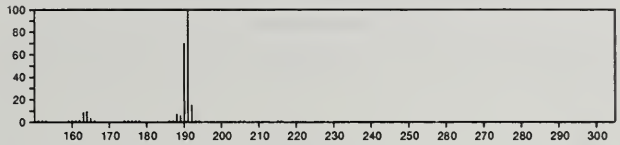

192 $C_2F_4N_2O_4$ 356-16-1
Ethane, 1,1,2,2-tetrafluoro-1,2-dinitro-

O2 NCF2 CF2 NO2

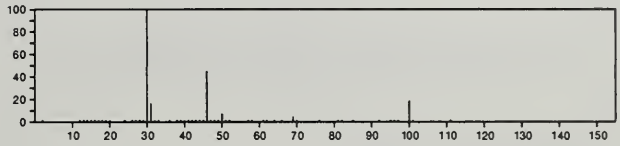

192 C_3Cl_4O 815-58-7
2-Propenoyl chloride, 2,3,3-trichloro-

Cl COCCl =CCl 2

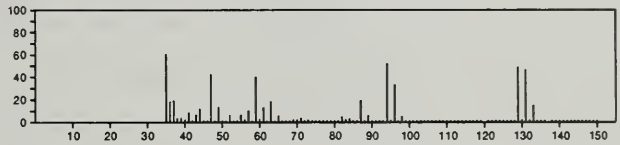

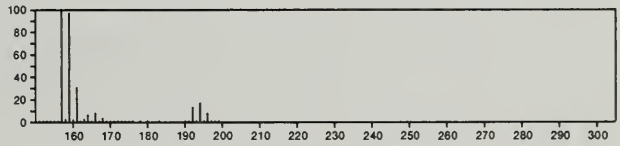

192 $C_3H_4BrClF_2$ 460-29-7
Propane, 3-bromo-1-chloro-1,1-difluoro-

Br CH2 CH2 CClF 2

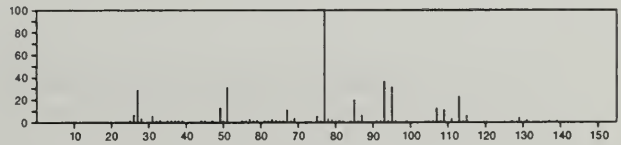

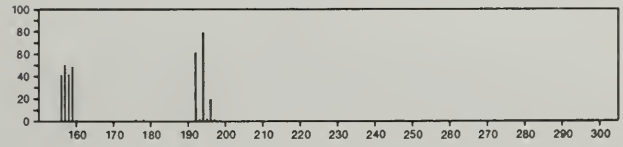

192 $C_3H_4BrF_3O$ 311-86-4
1-Propanol, 2-bromo-3,3,3-trifluoro-

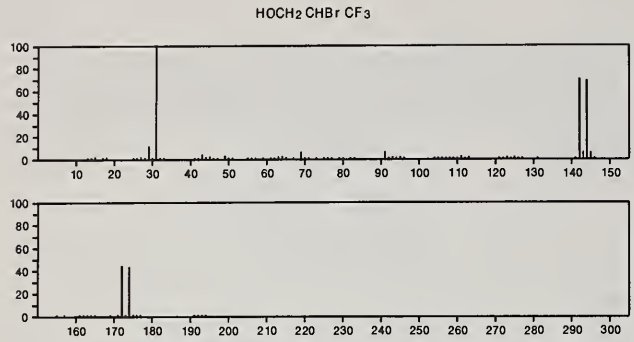

192 $C_3H_4BrF_3O$ 679-90-3
Ethane, 2-bromo-1,1,2-trifluoro-1-methoxy-

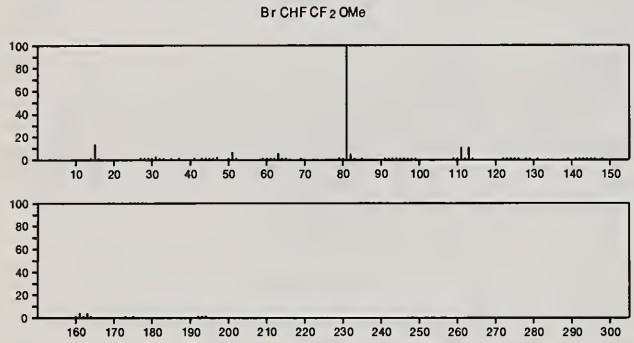

192 C_5CrO_5 26319-33-5
Chromium carbonyl ($Cr(CO)_5$)

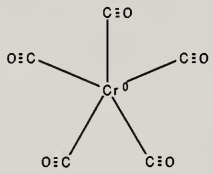

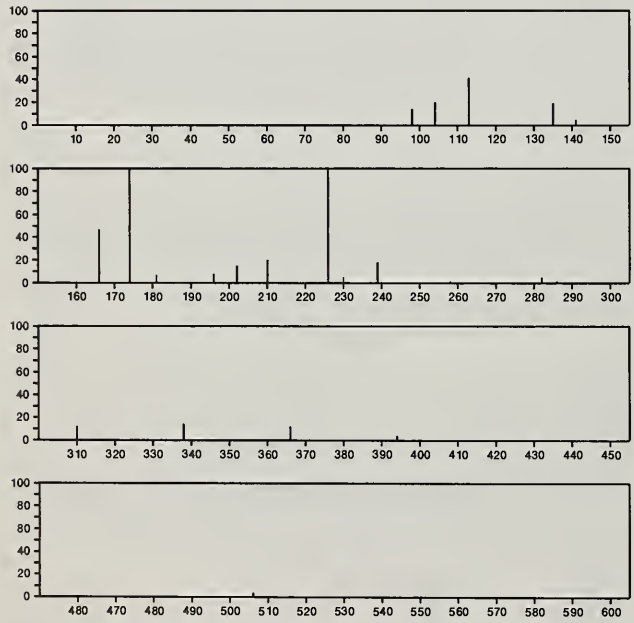

192 $C_5H_6Cl_2N_4$ 3440-19-5
1,3,5-Triazin-2-amine, 4,6-dichloro-*N*-ethyl-

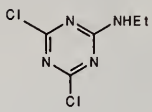

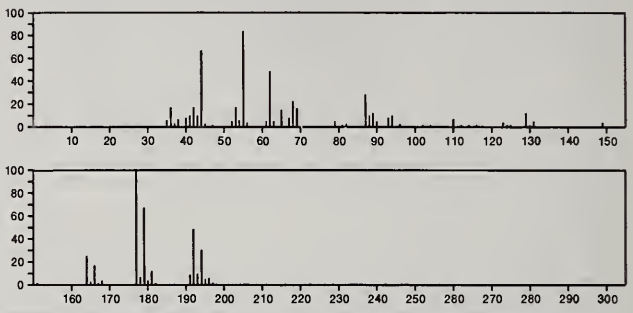

192 $C_5H_8ClF_3O_2$ 26073-31-4
Propionaldehyde, 3-chloro-2,2,3-trifluoro-, dimethyl acetal

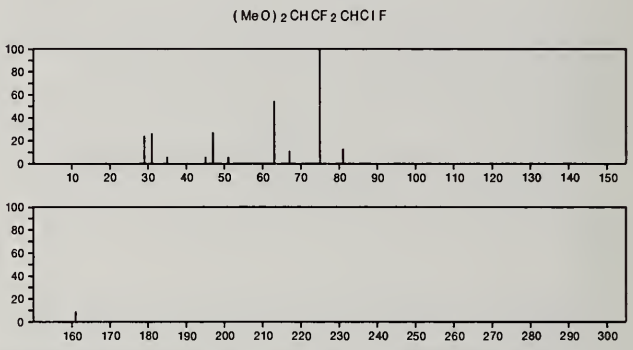

192 $C_5H_8Cl_3F$ 54815-25-7
Pentane, 1,1,5-trichloro-1-fluoro-

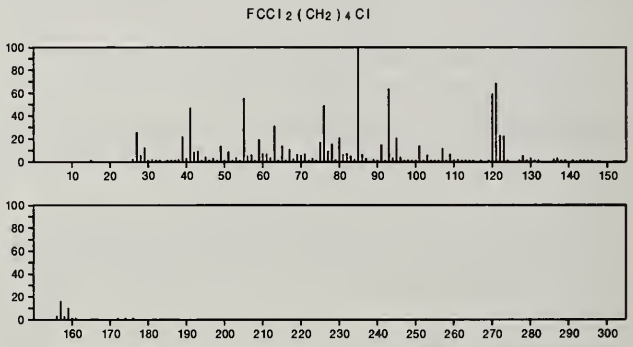

192 $C_5H_8N_2S_3$ 37572-42-2
4-Isothiazolamine, 3,5-bis(methylthio)-

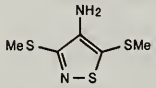

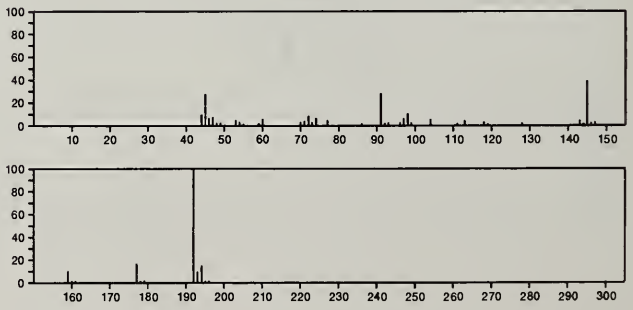

192 $C_6H_8O_7$ 77-92-9
1,2,3-Propanetricarboxylic acid, 2-hydroxy-

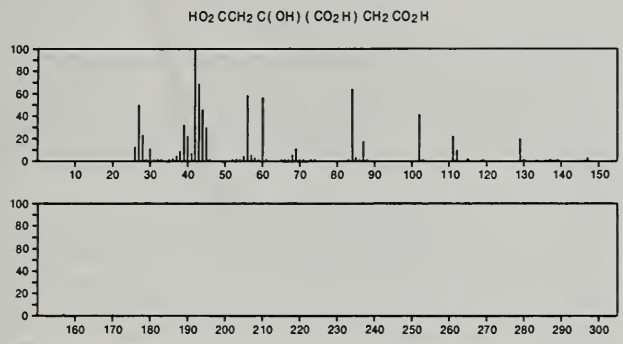

192 C_6H_8SSe 29421-78-1
Thiophene, 2-methyl-5-(methylselenyl)-

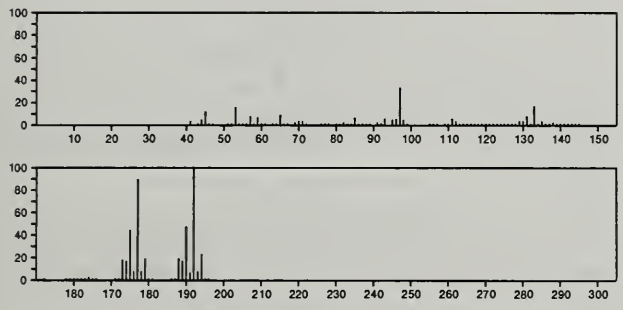

192 $C_6H_9BrO_2$ 54815-24-6
2(3*H*)-Furanone, 3-(2-bromoethyl)dihydro-

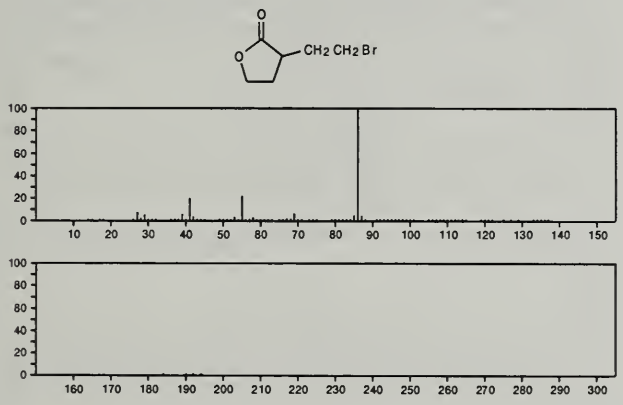

192 $C_6H_{13}AsO_2$ 42541-32-2
1,3,2-Dioxarsenane, 2-propyl-

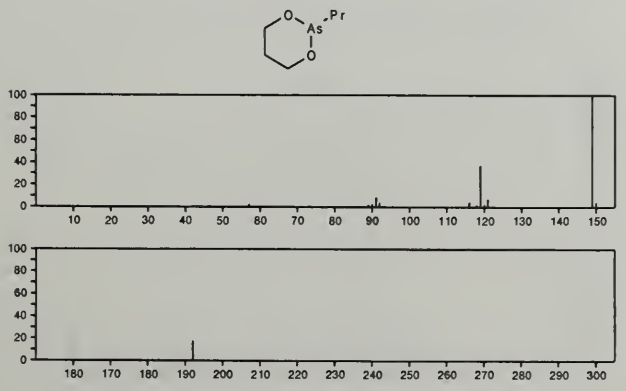

192 $C_6H_{13}AsO_2$ 42541-34-4
1,3,2-Dioxarsenane, 2,5,5-trimethyl-

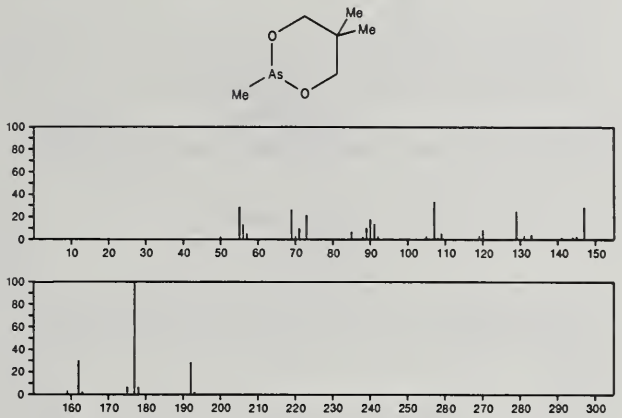

192 $C_7H_4N_4O_3$ 2733-41-7
Benzoyl azide, 4-nitro-

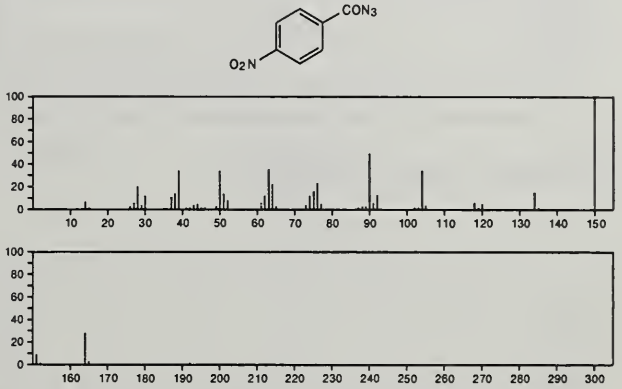

192 $C_7H_6Cl_2O_2$ 2460-49-3
Phenol, 4,5-dichloro-2-methoxy-

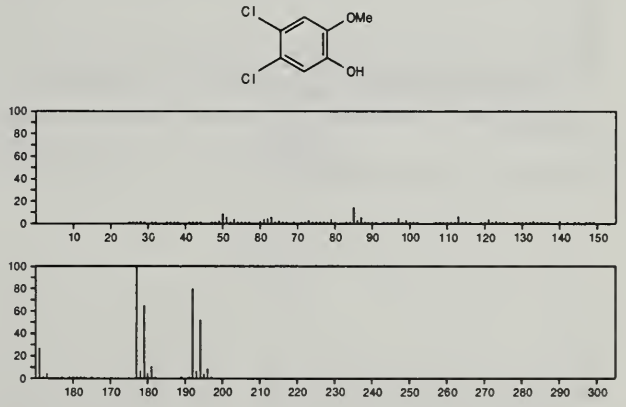

192 $C_7H_6Cl_2O_2$ 52956-21-5
1,3-Benzenediol, 4,6-dichloro-2-methyl-

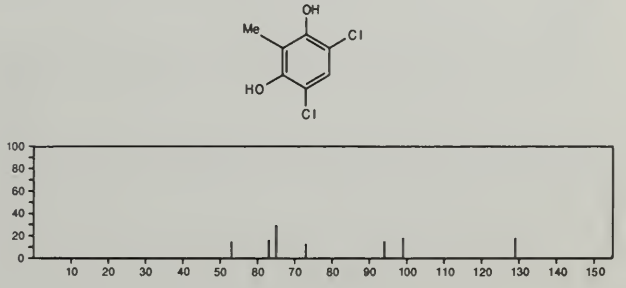

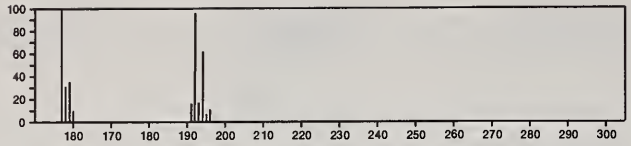

192 $C_7H_9ClN_2.ClH$ 19690-59-6
Hydrazine, (4-chloro-2-methylphenyl)-, monohydrochloride

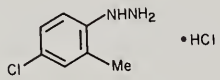

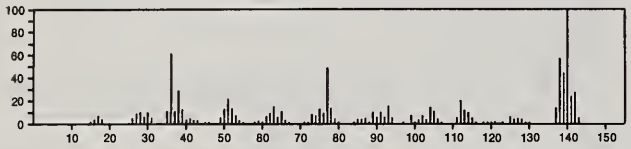

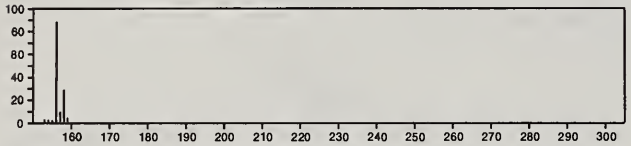

192 $C_7H_{13}BrO$ 5927-93-5
Cyclohexane, 1-bromo-2-methoxy-, *trans*-

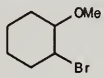

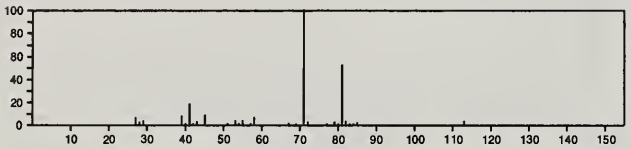

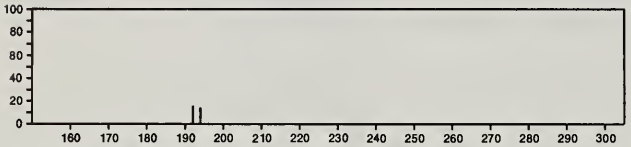

192 $C_7H_{13}BrO$ 51332-48-0
Cyclohexane, 1-bromo-2-methoxy-, *cis*-

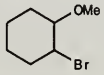

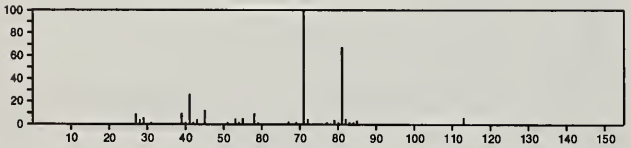

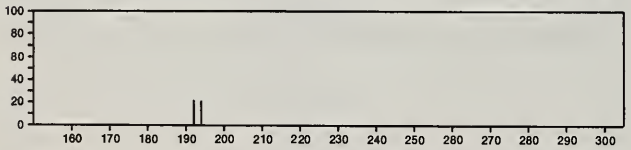

192 $C_8H_8N_4O_2$ 18106-61-1
4(3*H*)-Pteridinone, 3-hydroxy-6,7-dimethyl-

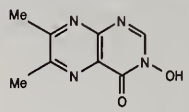

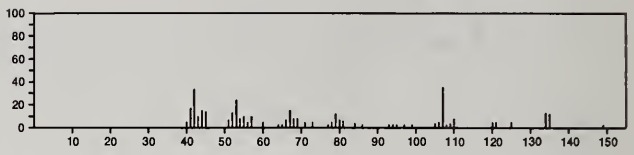

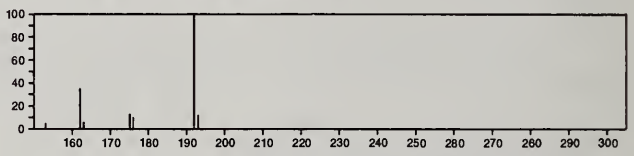

192 $C_8H_8N_4O_2$ 18106-62-2
4(3*H*)-Pteridinone, 3-hydroxy-2,7-dimethyl-

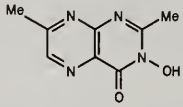

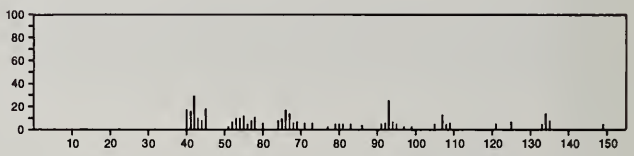

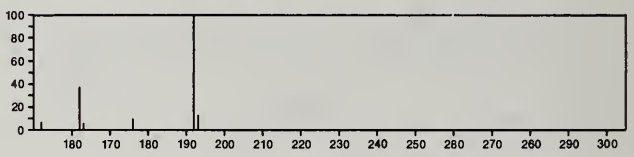

192 $C_8H_8N_4O_2$ 24898-64-4
4(3*H*)-Pteridinone, 3-methoxy-2-methyl-

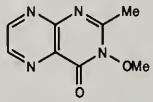

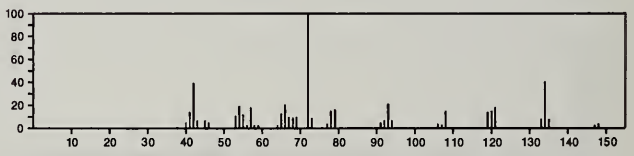

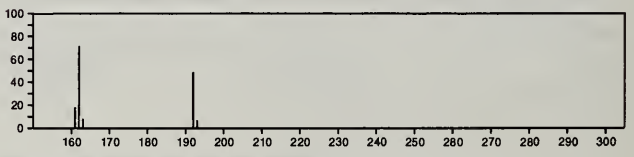

192 $C_8H_8N_4O_2$ 24898-65-5
4(3*H*)-Pteridinone, 3-methoxy-6-methyl-

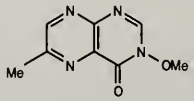

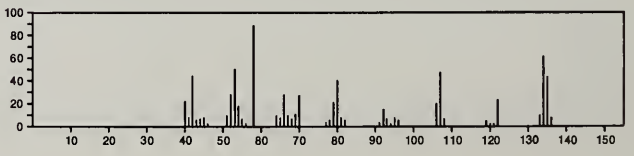

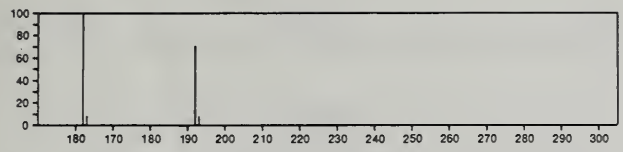

192 $C_8H_8N_4O_2$ 24898-66-6
4(3*H*)-Pteridinone, 3-methoxy-7-methyl-

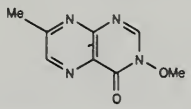

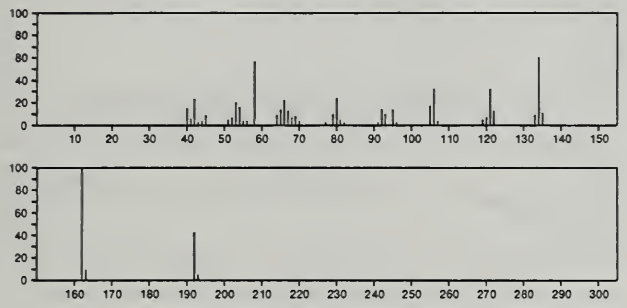

192 $C_8H_{10}Cl_2O$ 23804-49-1
Bicyclo[2.2.2]octanone, 3,3-dichloro-

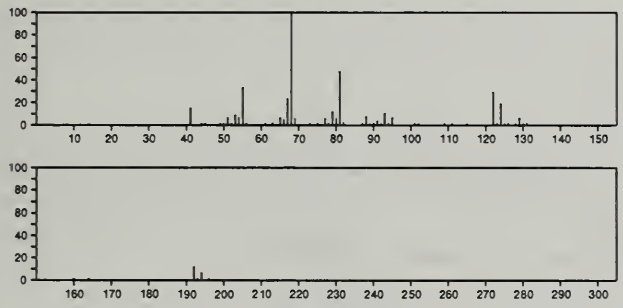

192 $C_8H_{12}N_4Si$ 32865-85-3
9*H*-Purine, 9-(trimethylsilyl)-

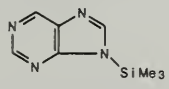

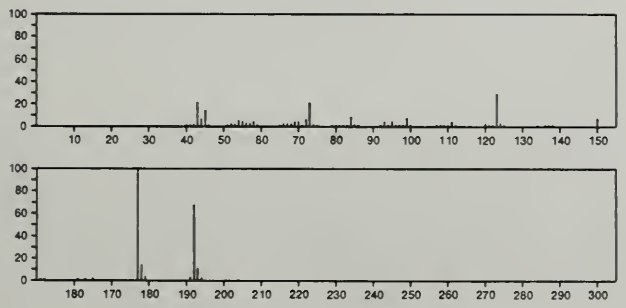

192 $C_8H_{16}O_5$ 3253-83-6
α-D-Xylofuranoside, methyl 3,5-di-*O*-methyl-

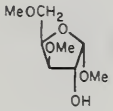

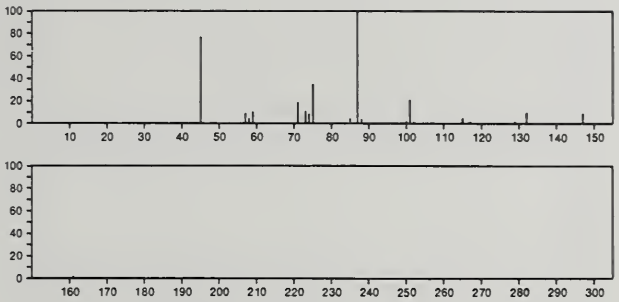

192 $C_8H_{16}O_5$ 15821-56-4
α-D-Xylofuranoside, methyl 2,3-di-*O*-methyl-

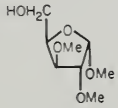

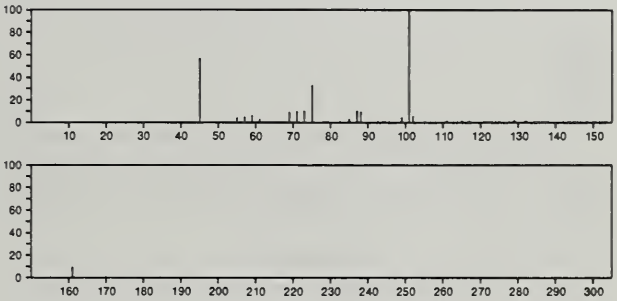

192 $C_8H_{16}O_5$ 18463-35-9
Arabinofuranose, 2,3,5-tri-*O*-methyl-, L-

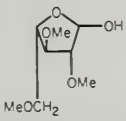

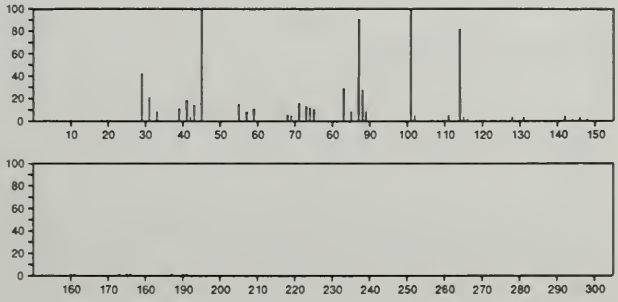

192 $C_8H_{16}O_5$ 35007-52-4
α-D-Xylofuranoside, methyl 2,5-di-*O*-methyl-

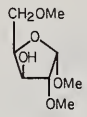

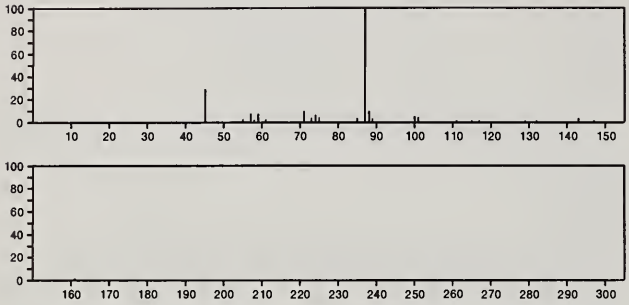

192 $C_8H_{17}Br$ 111-83-1
Octane, 1-bromo-

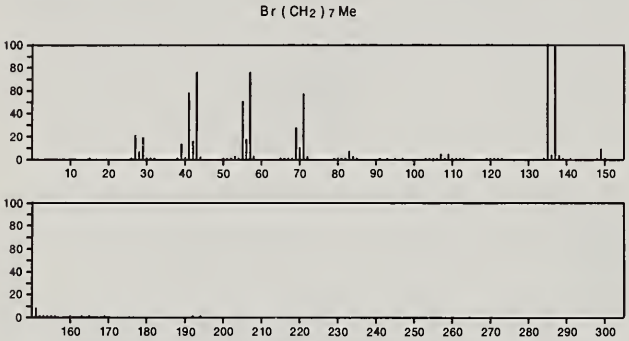

192 $C_8H_{17}Br$ 557-35-7
Octane, 2-bromo-

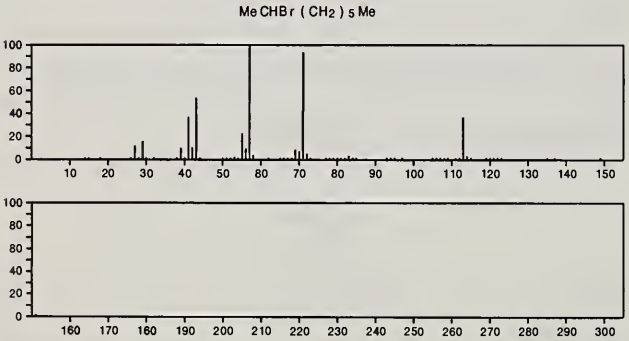

192 $C_8H_{17}Br$ 18908-66-2
Heptane, 3-(bromomethyl)-

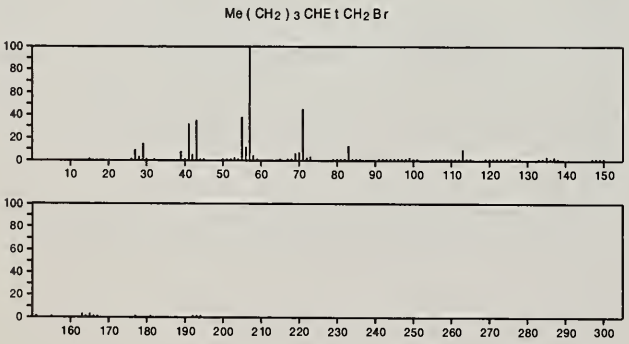

192 $C_9H_4O_5$ 552-30-7
5-Isobenzofurancarboxylic acid, 1,3-dihydro-1,3-dioxo-

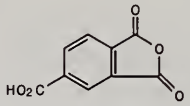

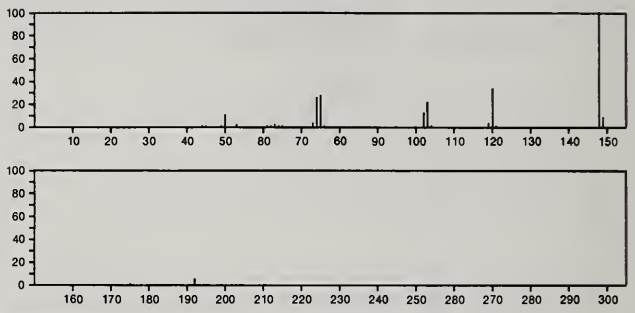

192 $C_9H_8N_2OS$ 16430-05-0
1,3,4-Thiadiazolium, 5-hydroxy-3-methyl-2-phenyl-, hydroxide, inner salt

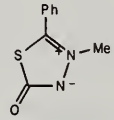

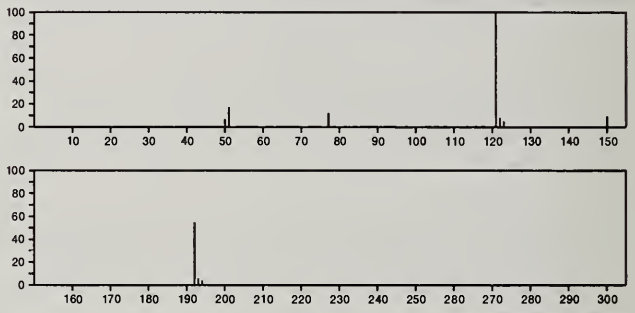

192 $C_9H_8N_2OS$ 28783-16-6
Acetamide, *N*-thieno[3,2-*c*]pyridin-3-yl-

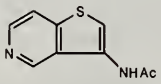

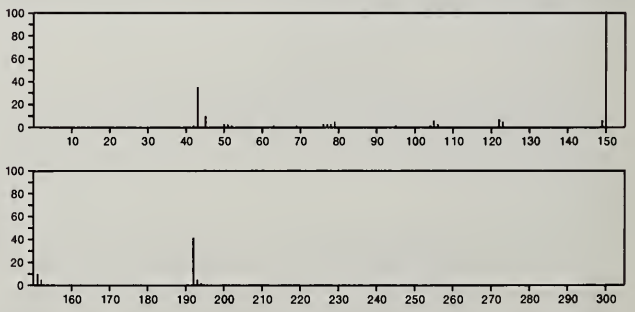

192 $C_9H_8N_2OS$ 29273-65-2
1,2-Benzisothiazole-3-acetamide

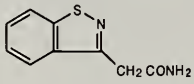

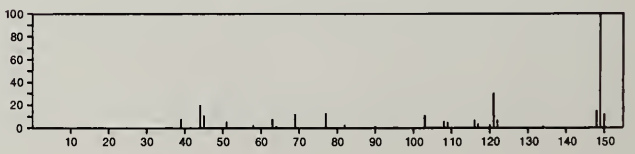

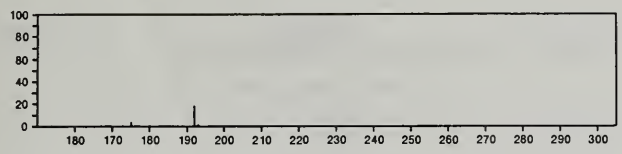

192 $C_9H_8N_2OS$ 33406-07-4
6*H*-1,2,5-Oxadiazine-6-thione, 4,5-dihydro-3-phenyl-

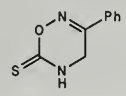

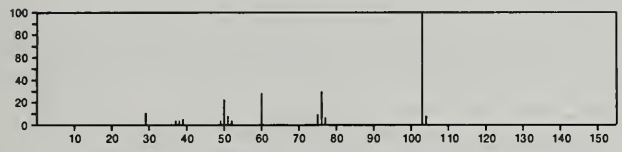

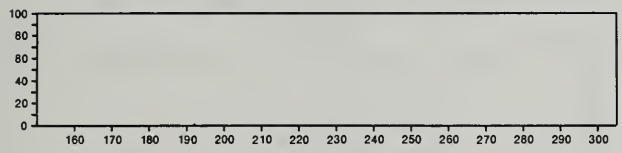

192 $C_9H_8N_2OS$ 40727-07-9
1,3,4-Oxadiazolium, 5-mercapto-2-methyl-3-phenyl-, hydroxide, inner salt

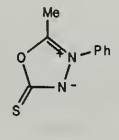

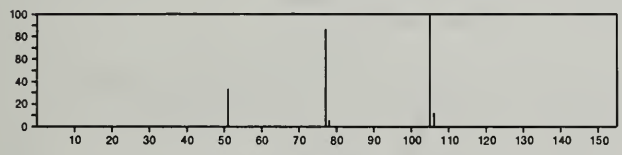

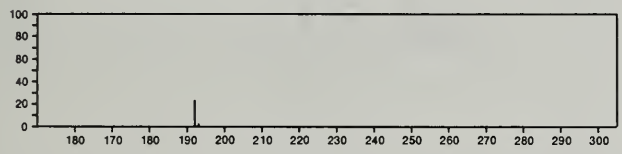

192 $C_9H_8N_2O_3$ 3483-15-6
Sydnone, 3-(2-methoxyphenyl)-

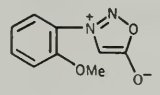

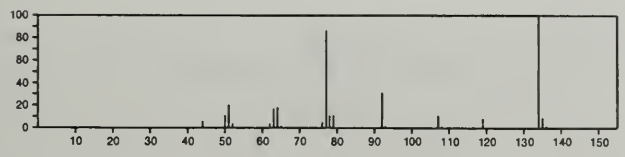

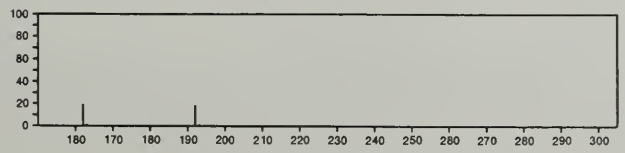

192 $C_9H_8N_2O_3$ 3815-79-0
Sydnone, 3-(3-methoxyphenyl)-

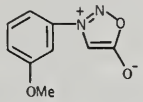

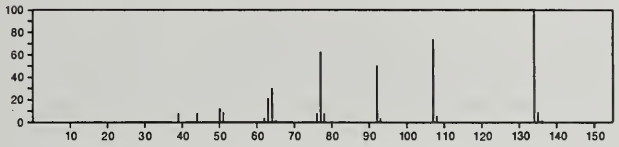

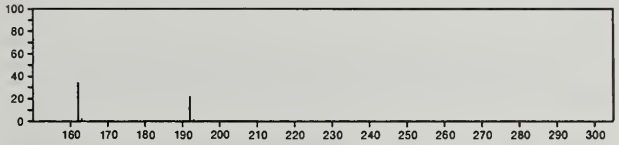

192 $C_9H_8N_2O_3$ 3815-80-3
Sydnone, 3-(4-methoxyphenyl)-

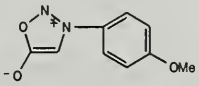

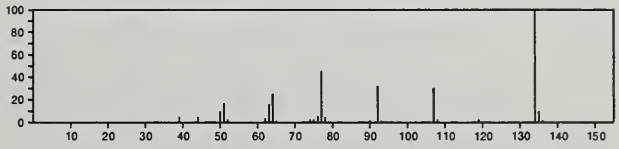

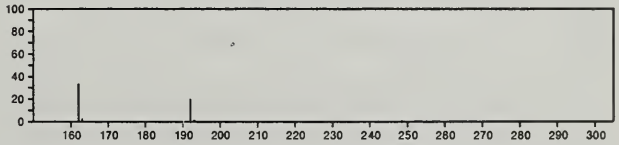

192 $C_9H_8N_2O_3$ 37833-99-1
2,4(1*H*,3*H*)-Quinazolinedione, 3-hydroxy-1-methyl-

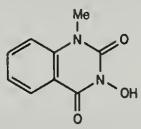

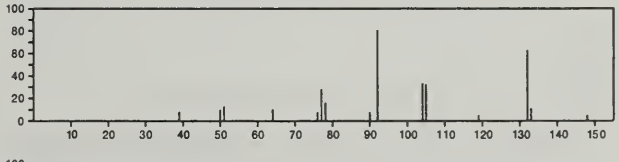

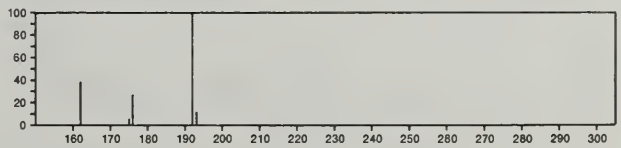

192 $C_9H_8N_2O_3$ 41120-18-7
2,4(1*H*,3*H*)-Quinazolinedione, 3-methoxy-

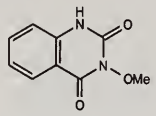

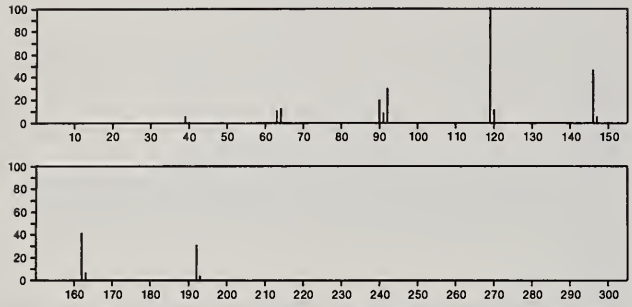

192 $C_9H_8N_2O_3$ 54832-24-5
2,4-Imidazolidinedione, 5-(4-hydroxyphenyl)-, (±)-

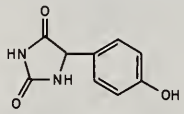

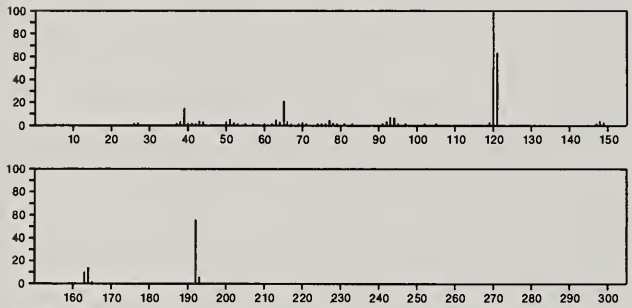

192 $C_9H_{14}F_2O_2$ 3792-85-6
Hexanoic acid, 3,3-difluoroallyl ester

Me (CH2) 4 C(O) OCH2 CH = CF 2

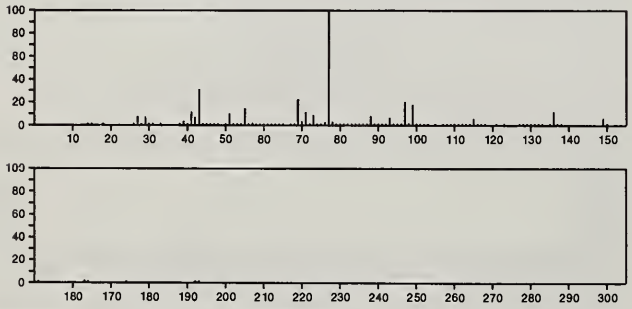

192 $C_9H_{20}O_4$ 78-09-1
Ethane, 1,1',1'',1'''-[methanetetrayltetrakis(oxy)]tetrakis-

C(OEt) 4

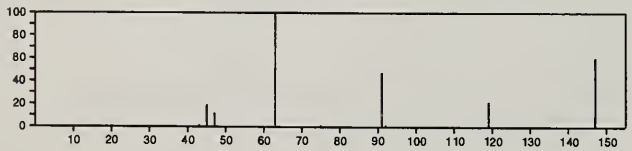

192 $C_9H_{20}O_4$ 4161-32-4
1-Propanol, 3,3'-[1,3-propanediylbis(oxy)]bis-

HO(CH2) 3 O(CH2) 3 O(CH2) 3 OH

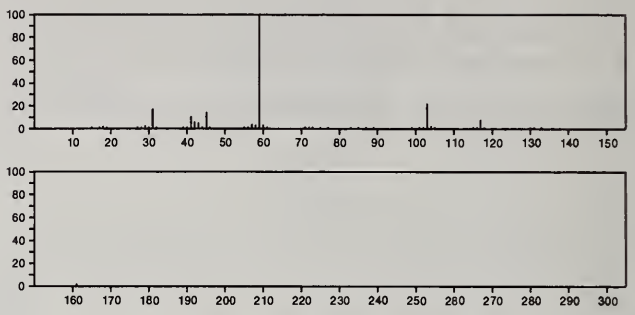

192 $C_9H_{20}S_2$ 4345-98-6
Propane, 2,2'-[methylenebis(thio)]bis[2-methyl-

t-BuSCH2 SBu-t

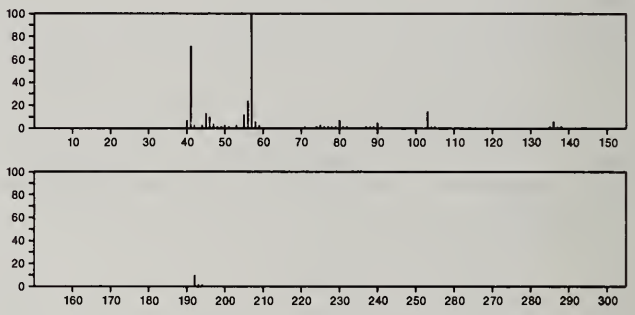

192 $C_9H_{20}S_2$ 4911-44-8
Propane, 1,3-bis(propylthio)-

PrS(CH2) 3 SPr

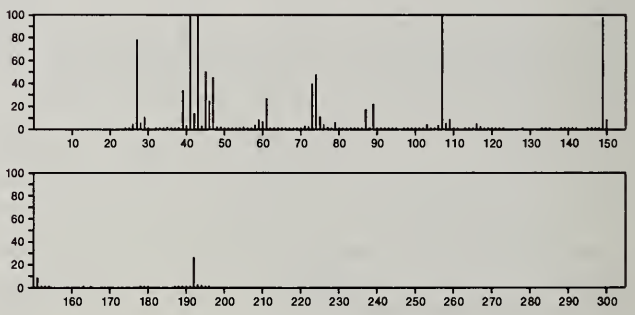

192 $C_9H_{20}S_2$ 54815-22-4
Pentane, 1,5-bis(ethylthio)-

EtS(CH2) 5 SEt

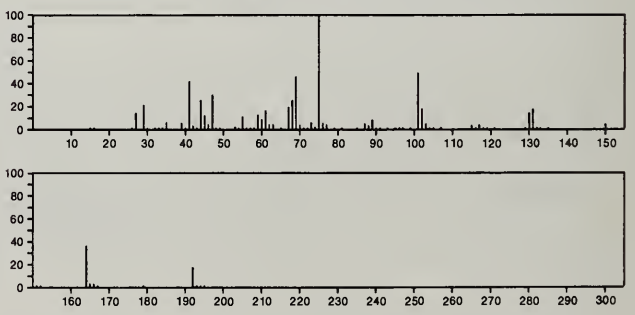

192 $C_{10}H_8O_2S$ 16793-43-4
2*H*-Thiete, 2-methylene-4-phenyl-, 1,1-dioxide

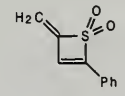

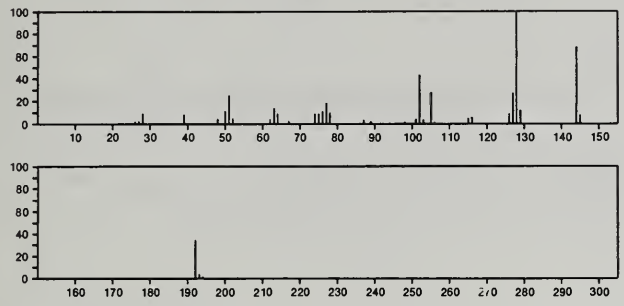

192 $C_{10}H_8O_4$ 1013-69-0
4*H*-1-Benzopyran-4-one, 5,7-dihydroxy-2-methyl-

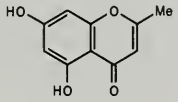

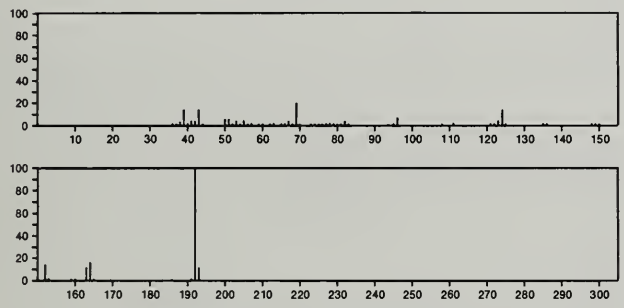

192 $C_{10}H_8O_4$ 1204-38-2
2*H*,5*H*-Pyrano[4,3-*b*]pyran-2,5-dione, 4,7-dimethyl-

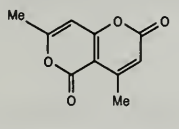

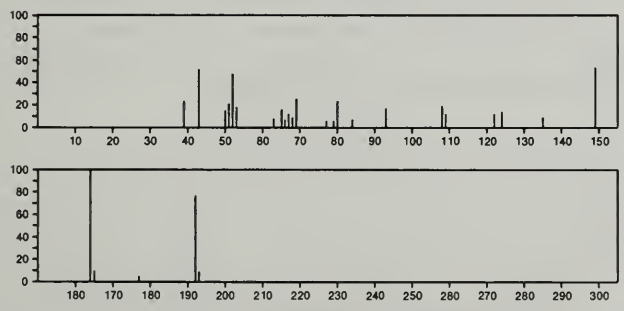

192 $C_{10}H_8O_4$ 5905-07-7
[2,2'-Bifuran]-3-carboxylic acid, methyl ester

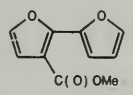

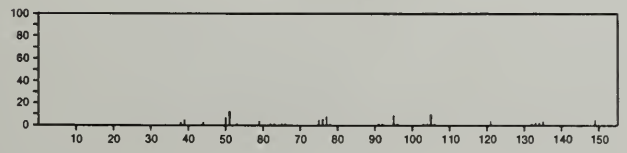

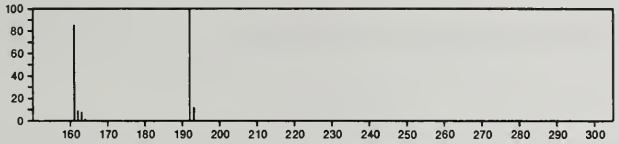

192 $C_{10}H_9ClN_2$ 17629-27-5
Pyrazole, 3-(*p*-chlorophenyl)-5-methyl-

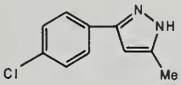

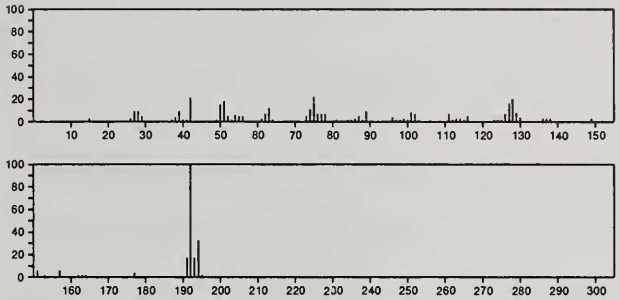

192 $C_{10}H_{12}N_2S$ 20185-02-8
Benzoic acid, thio-, isopropylidenehydrazide

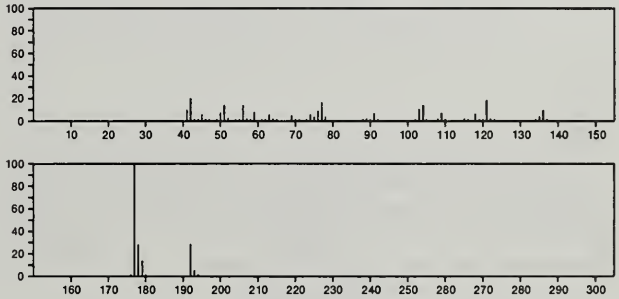

192 $C_{10}H_{12}N_2S$ 24622-33-1
2-Benzothiazolamine, *N*-propyl-

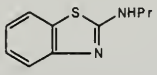

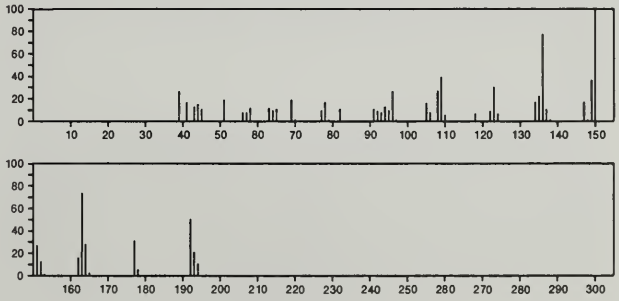

192 $C_{10}H_{12}N_2S$ 28291-71-6
2-Benzothiazolamine, *N*-(1-methylethyl)-

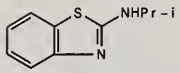

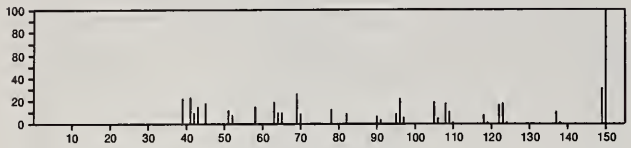

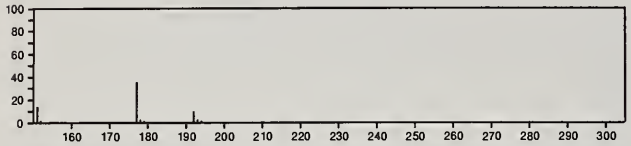

192 $C_{11}H_{12}OS$ 19086-86-3
6,2,5-Ethanylylidene-2*H*-cyclobuta[*cd*][2]benzothiophen-7-one, octahydro-

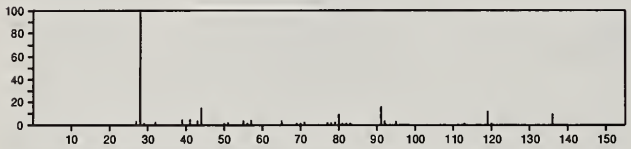

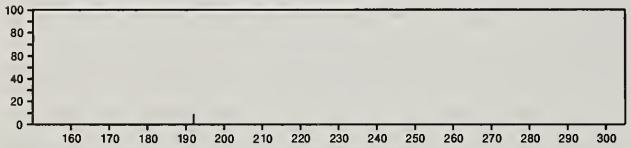

192 $C_{11}H_{12}O_3$ 94-02-0
Benzenepropanoic acid, *β*-oxo-, ethyl ester

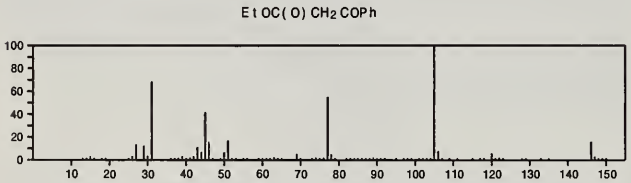

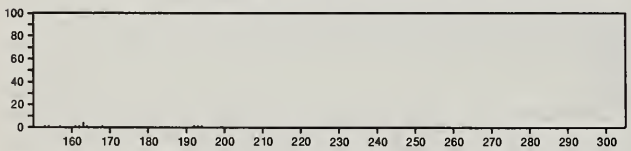

192 $C_{11}H_{12}O_3$ 607-91-0
1,3-Benzodioxole, 4-methoxy-6-(2-propenyl)-

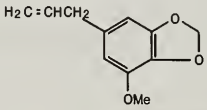

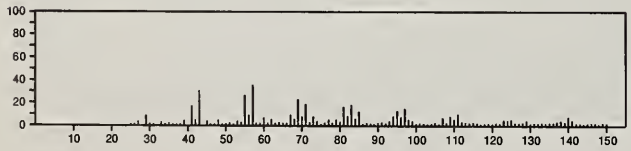

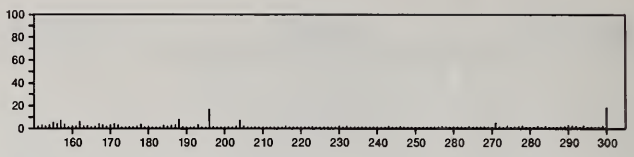

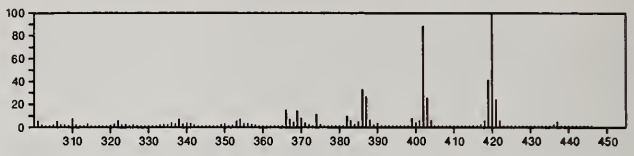

192 $C_{11}H_{12}O_3$ 832-01-9
2-Propenoic acid, 3-(4-methoxyphenyl)-, methyl ester

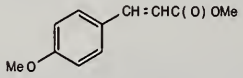

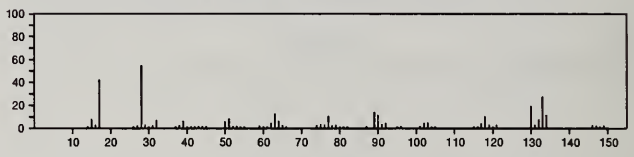

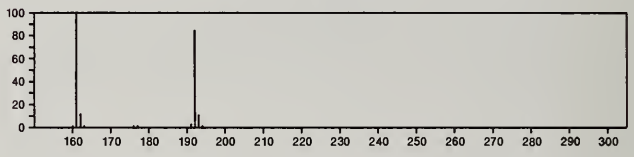

192 $C_{11}H_{12}O_3$ 1771-65-9
Benzenebutanoic acid, *α*-methyl-*γ*-oxo-

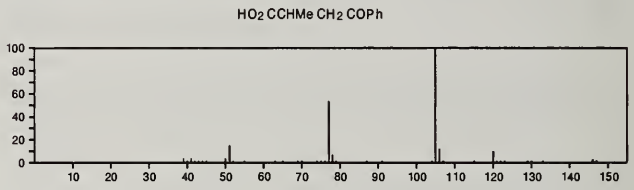

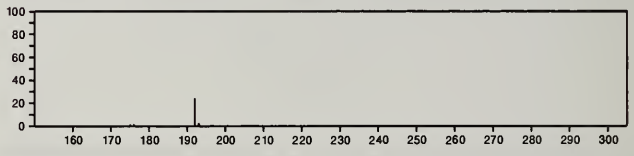

192 $C_{11}H_{12}O_3$ 25333-24-8
Benzenebutanoic acid, *γ*-oxo-, methyl ester

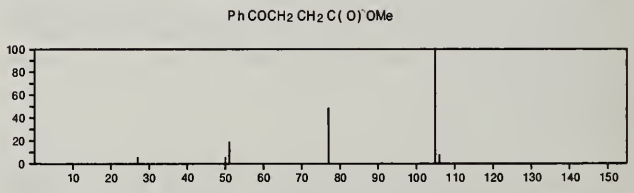

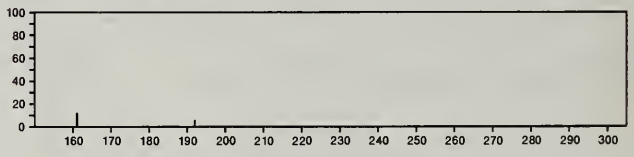

192 $C_{11}H_{12}O_3$ 40992-03-8
2-Propen-1-one, 1-(2-hydroxy-3-methoxy-6-methylphenyl)-

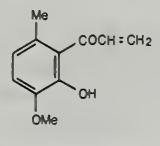

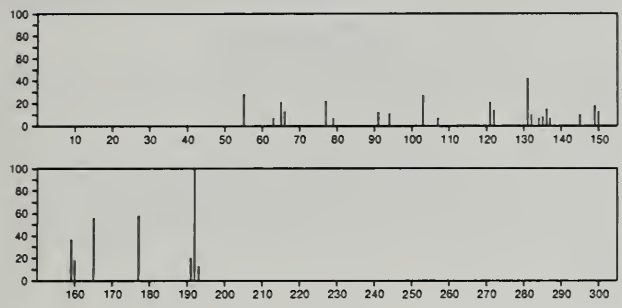

192 $C_{11}H_{12}O_3$ 54815-21-3
1,3-Benzodioxol-2-one, 5-(1,1-dimethylethyl)-

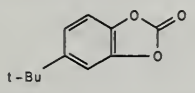

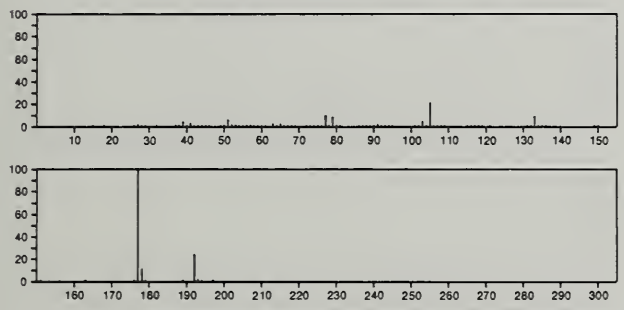

192 $C_{11}H_{12}O_3$ 56830-79-6
5,3,7-[1,2,3]Propanetriylbenzofuran-2,4-dione, hexahydro-

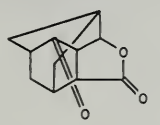

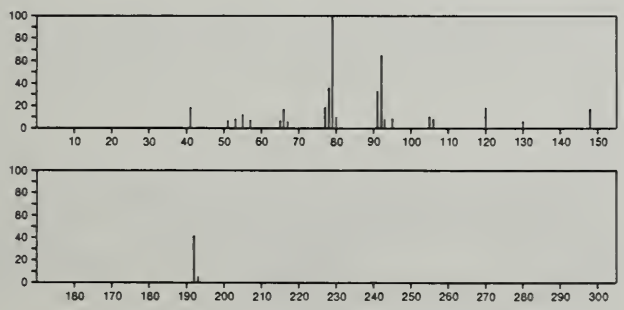

192 $C_{11}H_{16}N_2O$ 1134-32-3
1,2-Oxazepine, hexahydro-2-methyl-7-(3-pyridyl)-

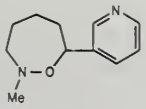

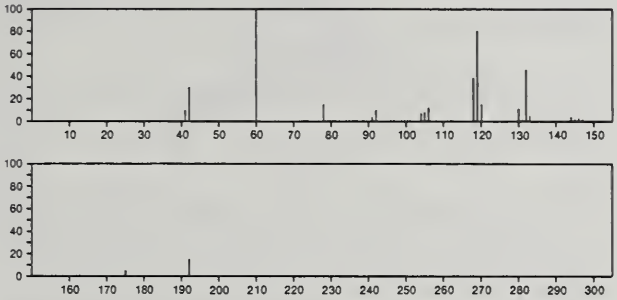

192 $C_{11}H_{16}N_2O$ 40055-48-9
Benzenemethanamine, *N*-butyl-*N*-nitroso-

$PhCH_2N(NO)(CH_2)_3Me$

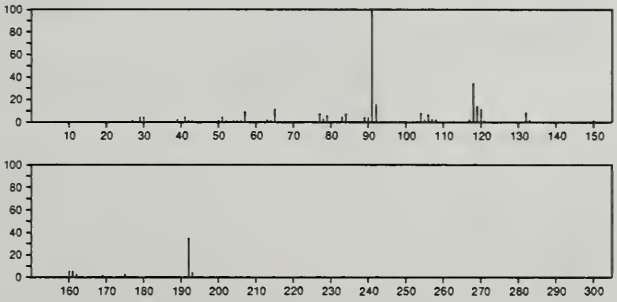

192 $C_{11}H_{16}N_2O$ 54966-57-3
Pyridine, 1-acetyl-5-(3,4-dihydro-2*H*-pyrrol-5-yl)-1,2,3,4-tetrahydro-

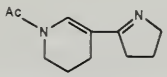

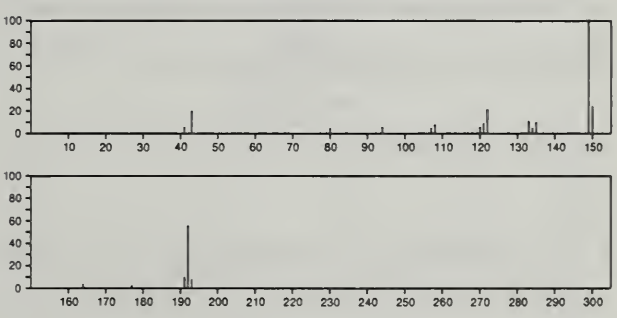

192 $C_{12}H_{13}Cl$ 24524-54-7
Benzene, 1-chloro-4-[(1-methylethylidene)cyclopropyl]-, (*R*)-

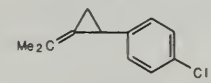

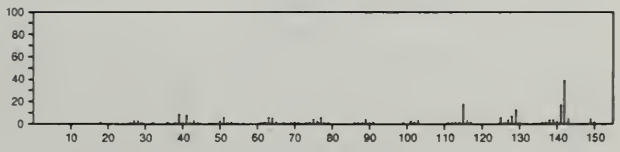

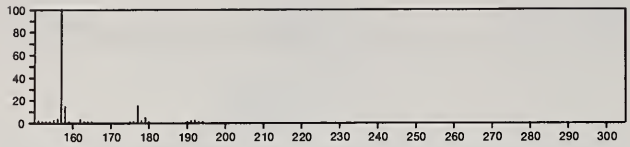

192 $C_{12}H_{16}O_2$ 94-46-2
1-Butanol, 3-methyl-, benzoate

Me2CHCH2CH2OC(O)Ph

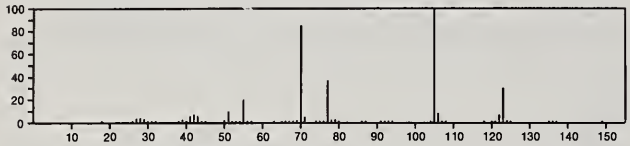

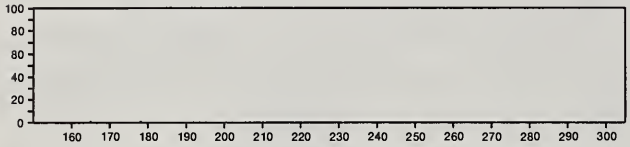

192 $C_{12}H_{16}O_2$ 1453-06-1
Benzenebutanoic acid, 2,5-dimethyl-

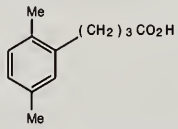

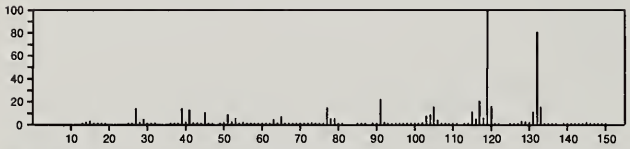

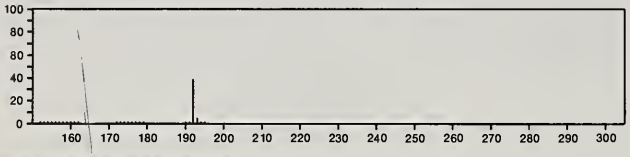

192 $C_{12}H_{16}O_2$ 2094-69-1
Propanoic acid, 2,2-dimethyl-, phenylmethyl ester

PhCH2OC(O)CMe3

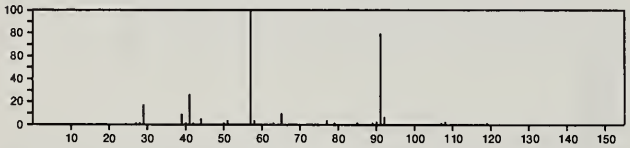

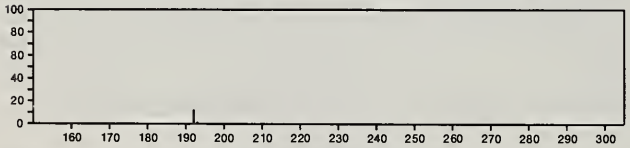

192 $C_{12}H_{16}O_2$ 3581-70-2
1-Propanol, 2,2-dimethyl-, benzoate

PhC(O)OCH2CMe3

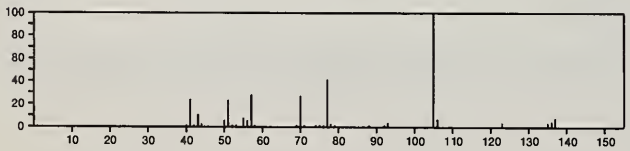

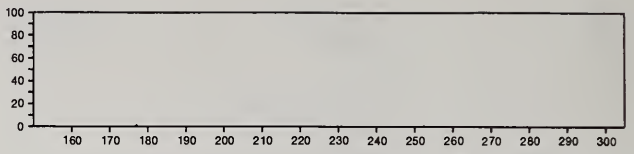

192 $C_{12}H_{16}O_2$ 7780-16-7
Hexanoic acid, phenyl ester

PhOC(O)(CH2)4Me

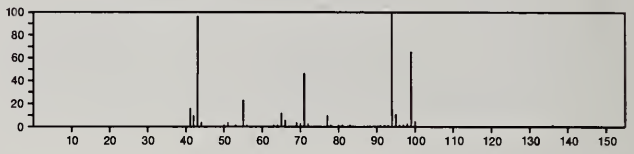

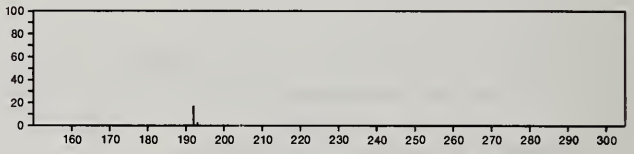

192 $C_{12}H_{16}O_2$ 10031-93-3
Benzenebutanoic acid, ethyl ester

Ph(CH2)3C(O)OEt

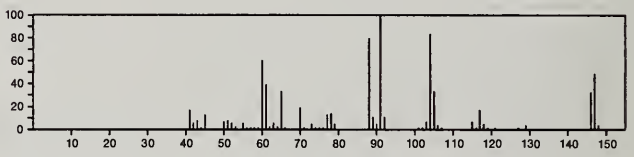

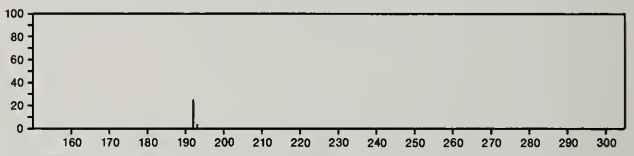

192 $C_{12}H_{16}O_2$ 16537-09-0
Benzeneacetic acid, 1,1-dimethylethyl ester

PhCH2C(O)OBu-t

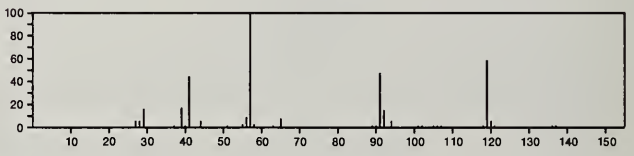

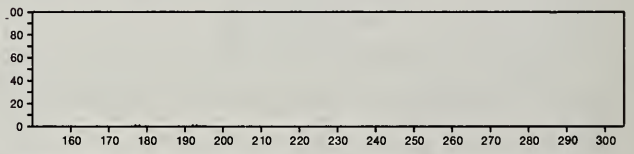

192 $C_{12}H_{16}O_2$ 16703-33-6
Phthalan, 1-methoxy-1,3,3-trimethyl-

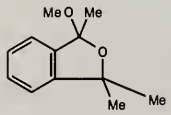

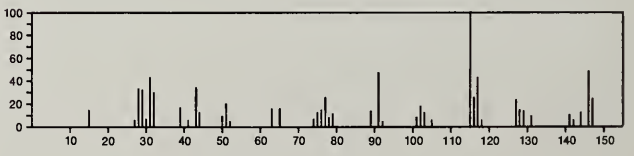

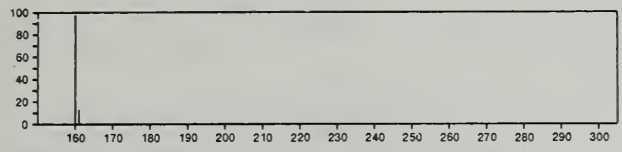

192 $C_{12}H_{16}O_2$ 20620-59-1
Benzenepentanoic acid, methyl ester

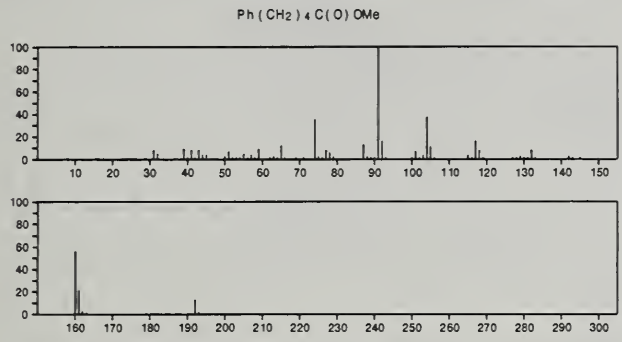

192 $C_{12}H_{16}O_2$ 20881-29-2
Benzenebutanoic acid, γ-methyl-, methyl ester

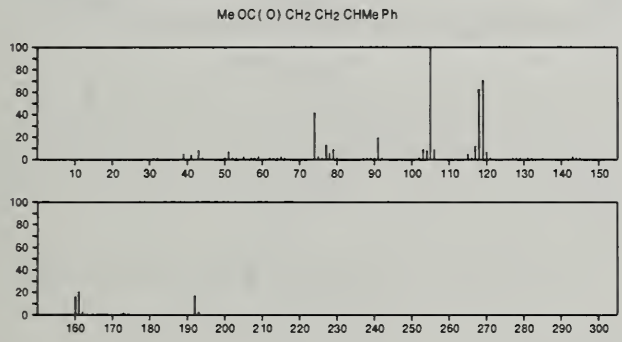

192 $C_{12}H_{16}O_2$ 25080-84-6
Benzenepropanoic acid, β,β-dimethyl-, methyl ester

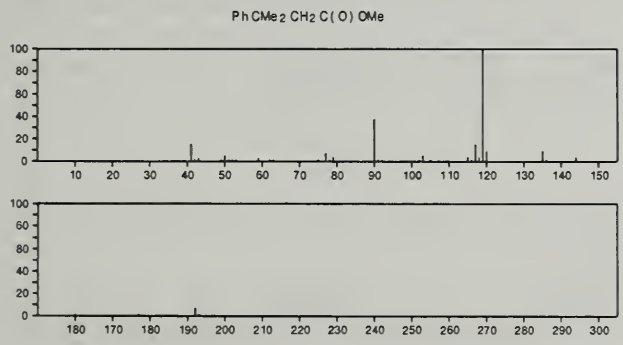

192 $C_{12}H_{16}O_2$ 27167-34-6
1,2-Cyclohexanediol, 1-phenyl-, *trans*-

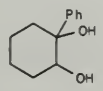

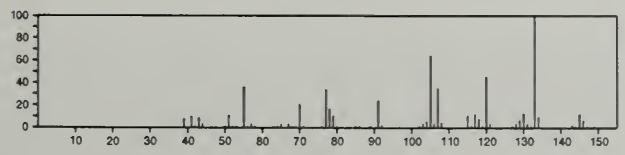

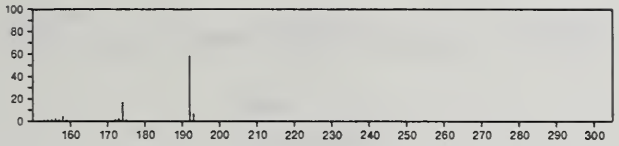

192 $C_{12}H_{16}O_2$ 29240-30-0
p-Toluic acid, isobutyl ester

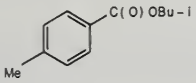

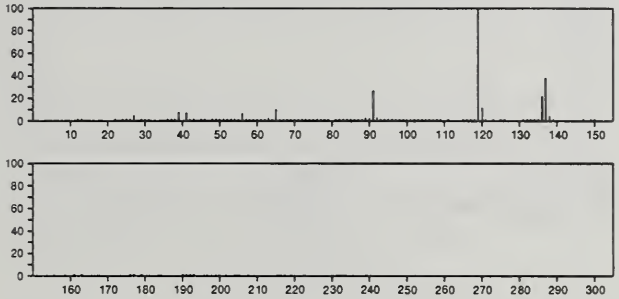

192 $C_{12}H_{16}O_2$ 30368-22-0
Benzenepropanoic acid, β-ethyl-, methyl ester

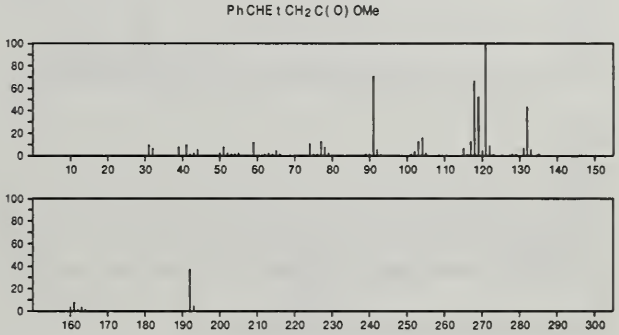

192 $C_{12}H_{16}O_2$ 56588-35-3
1,2-Naphthalenediol, 1-ethyl-1,2,3,4-tetrahydro-, *cis*-

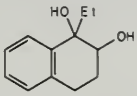

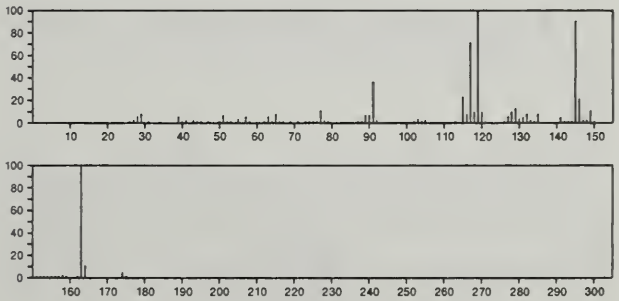

192 $C_{12}H_{16}O_2$ 56588-39-7
1,2-Naphthalenediol, 2-ethyl-1,2,3,4-tetrahydro-, *cis*-

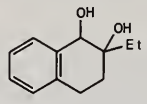

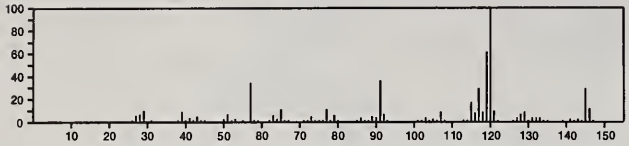

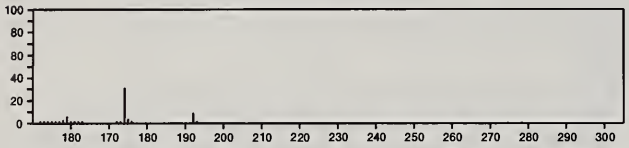

192 $C_{12}H_{16}O_2$ 56588-41-1
1,2-Naphthalenediol, 1,2,3,4-tetrahydro-3,3-dimethyl-, *cis*-

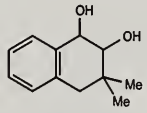

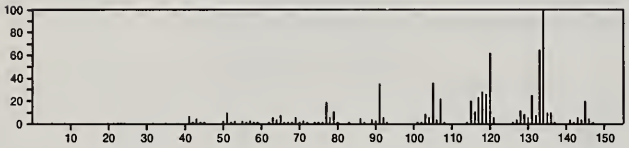

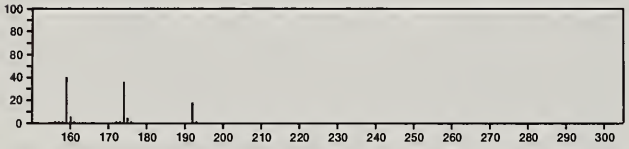

192 $C_{12}H_{16}S$ 15869-74-6
Dibenzothiophene, 1,2,3,4,6,7,8,9-octahydro-

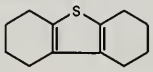

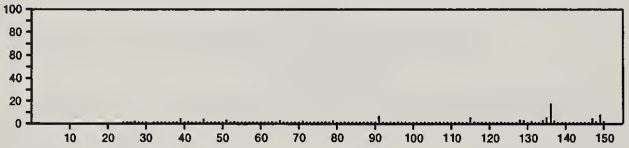

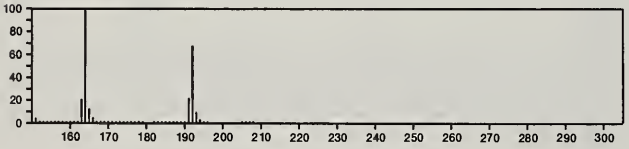

192 $C_{12}H_{20}N_2$ 4251-01-8
1,4-Benzenediamine, *N*,*N'*-bis(1-methylethyl)-

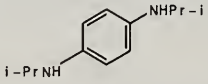

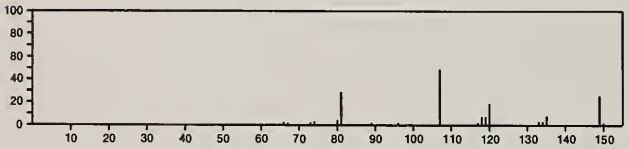

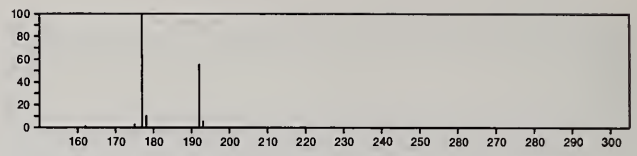

192 $C_{12}H_{20}N_2$ 5775-53-1
p-Phenylenediamine, *N*,*N*-diethyl-*N'*,*N'*-dimethyl-

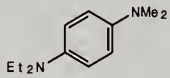

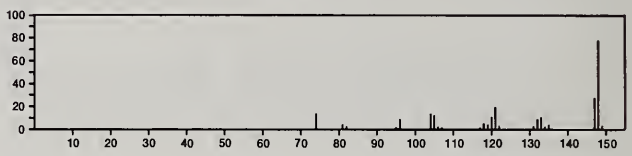

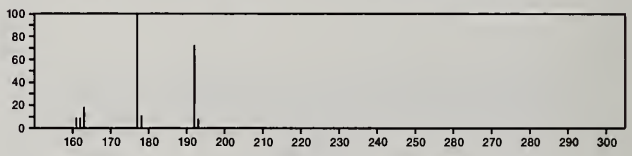

192 $C_{12}H_{20}N_2$ 24340-90-7
p-Phenylenediamine, *N*,*N'*-diethyl-*N*,*N'*-dimethyl-

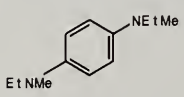

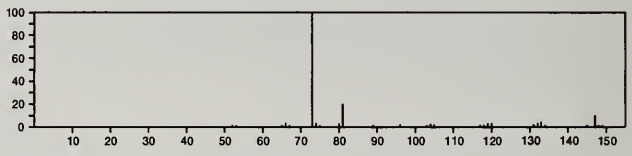

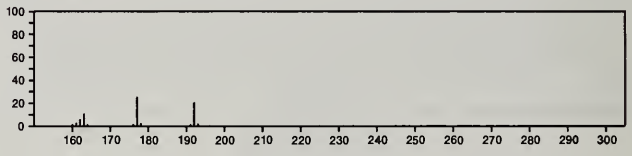

192 $C_{12}H_{20}N_2$ 24340-91-8
1,4-Benzenediamine, *N*,*N*,*N'*-triethyl-

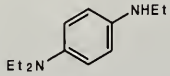

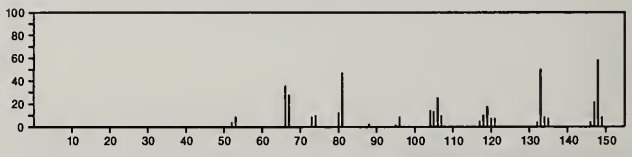

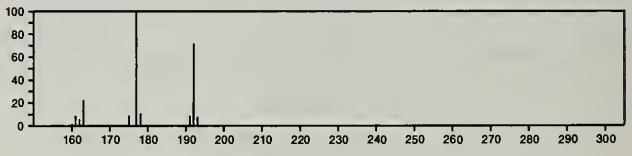

192 $C_{12}H_{20}Si$ 1112-66-9
Silane, tetra-2-propenyl-

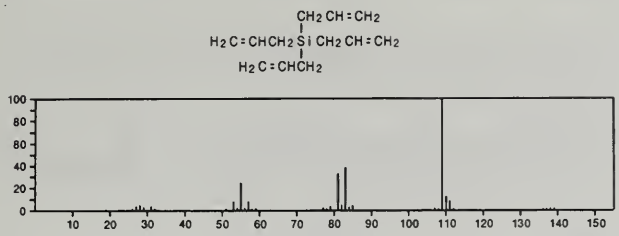

192 $C_{13}H_8N_2$ 832-80-4
9*H*-Fluorene, 9-diazo-

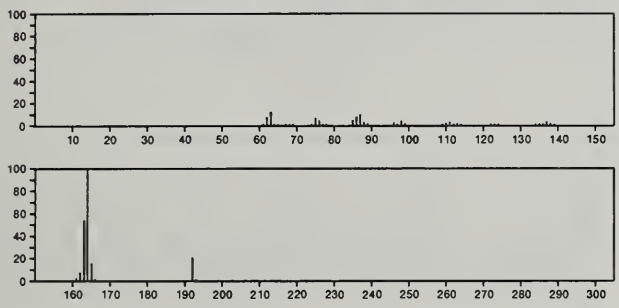

192 $C_{13}H_{20}O$ 79-76-5
3-Buten-2-one, 4-(2,2-dimethyl-6-methylenecyclohexyl)-

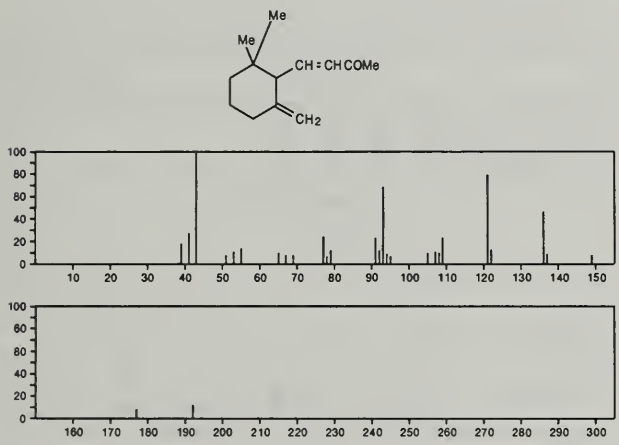

192 $C_{13}H_{20}O$ 79-77-6
3-Buten-2-one, 4-(2,6,6-trimethyl-1-cyclohexen-1-yl)-, (*E*)-

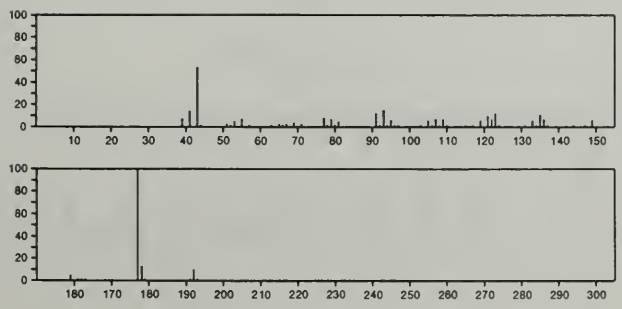

192 $C_{13}H_{20}O$ 127-41-3
3-Buten-2-one, 4-(2,6,6-trimethyl-2-cyclohexen-1-yl)-, (*E*)-

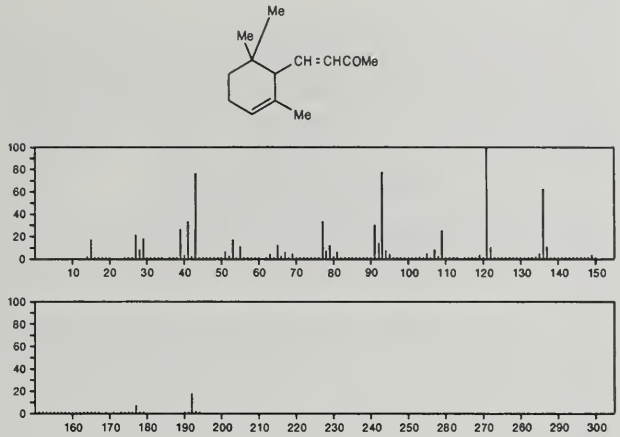

192 $C_{13}H_{20}O$ 3548-78-5
3,5,9-Undecatrien-2-one, 6,10-dimethyl-, (*E*,*E*)-

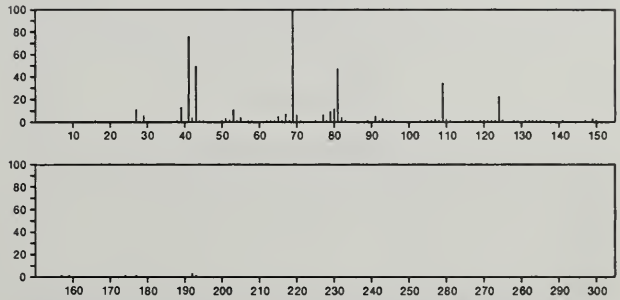

192 $C_{13}H_{20}O$ 4668-61-5
2(1*H*)-Naphthalenone, 3,4,4a,5,6,7-hexahydro-1,1,4a-trimethyl-

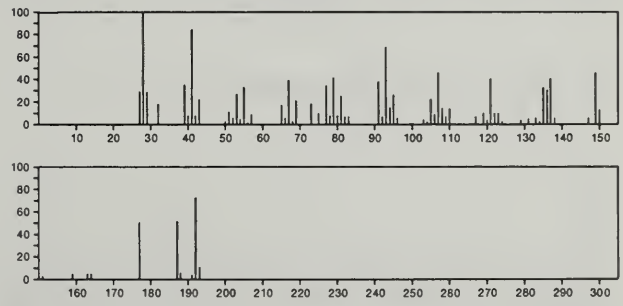

192 $C_{13}H_{20}O$ 7661-43-0
Phenethyl alcohol, α-butyl-β-methyl-

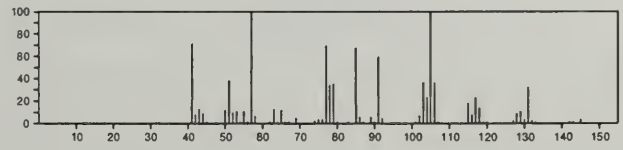

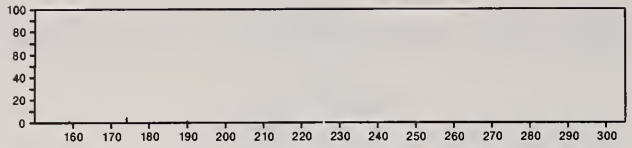

192 $C_{13}H_{20}O$ 13927-47-4
3,5,9-Undecatrien-2-one, 6,10-dimethyl-, (*E,Z*)-

Me COCH = CHCH = CMe CH2 CH2 CH = CMe 2

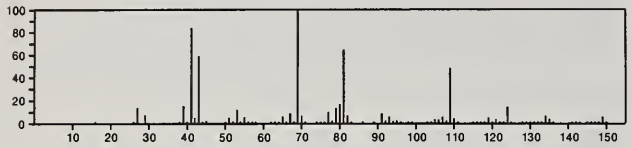

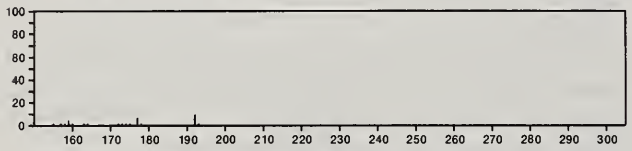

192 $C_{13}H_{20}O$ 14901-07-6
3-Buten-2-one, 4-(2,6,6-trimethyl-1-cyclohexen-1-yl)-

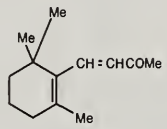

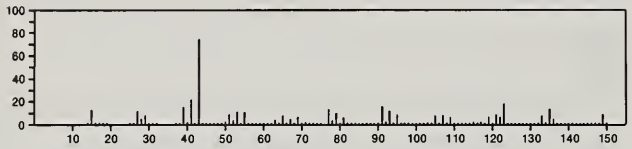

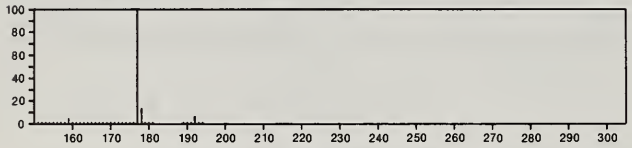

192 $C_{13}H_{20}O$ 31798-12-6
3-Buten-2-one, 4-(2,6,6-trimethyl-2-cyclohexen-1-yl)-, (-)-

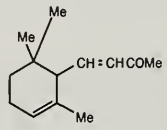

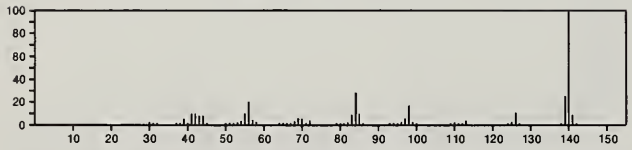

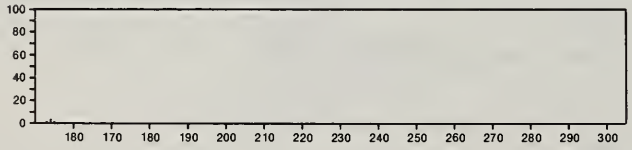

192 $C_{13}H_{20}O$ 54815-20-2
Benzene, (1-butoxy-1-methylethyl)-

Me (CH2) 3 OCMe 2 Ph

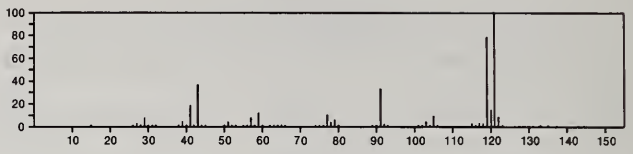

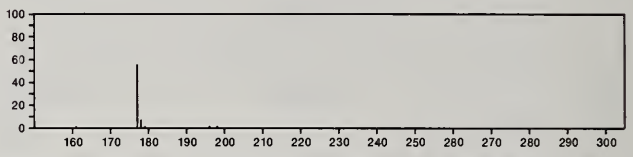

192 $C_{13}H_{20}O$ 55123-72-3
2(3*H*)-Naphthalenone, 4,4a,5,6,7,8-hexahydro-4a,7,7-trimethyl-, (*R*)-

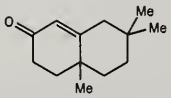

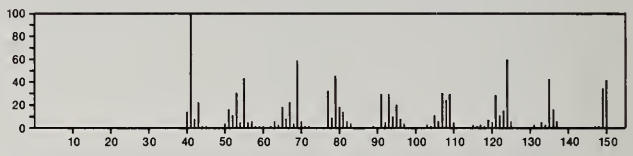

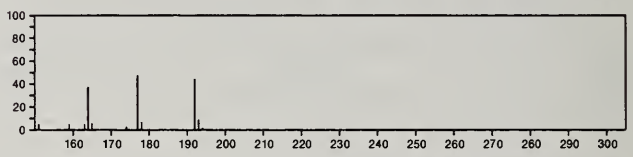

192 $C_{13}H_{20}O$ 56052-61-0
2-Butanone, 4-(2,6,6-trimethyl-2-cyclohexen-1-ylidene)-

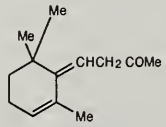

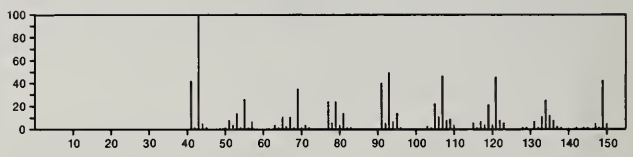

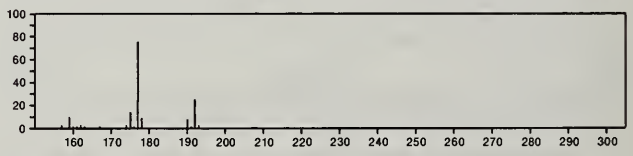

192 $C_{13}H_{20}O$ 56630-95-6
Bicyclo[3.3.1]nonan-2-one, 1-methyl-9-(1-methylethylidene)-

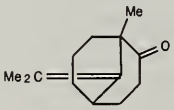

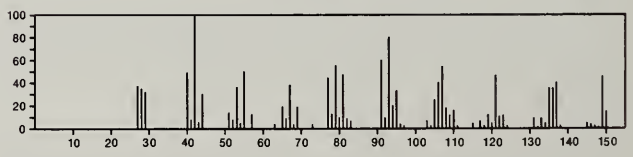

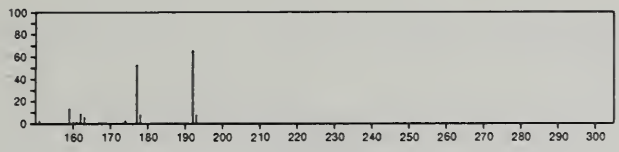

192 $C_{13}H_{20}O$ 56771-91-6
2*H*-Inden-2-one, 1,4,5,6,7,7a-hexahydro-4-methyl-7-(1-methylethyl)-

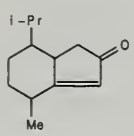

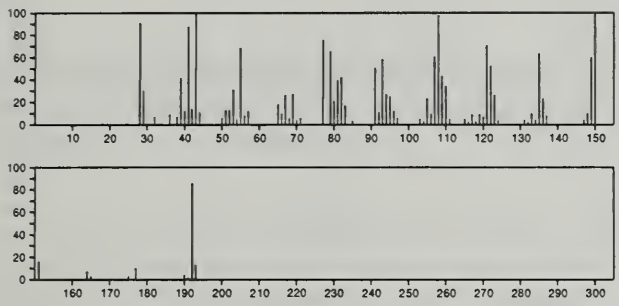

192 $C_{13}H_{20}O$ 56771-92-7
Benzofuran, 4,5,6,7-tetrahydro-2,7-dimethyl-4-(1-methylethyl)-

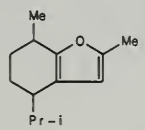

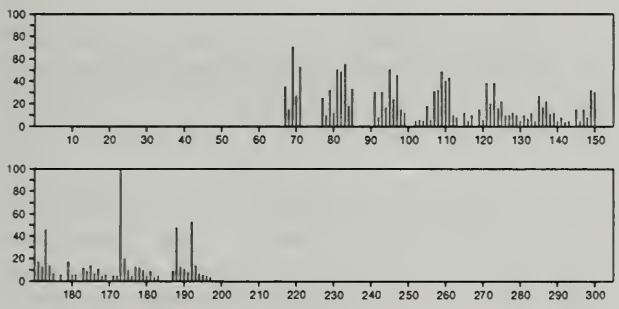

192 $C_{14}H_{24}$ 1755-19-7
Anthracene, tetradecahydro-, (4aα,8aα,9aβ,10aα)-

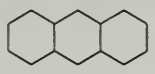

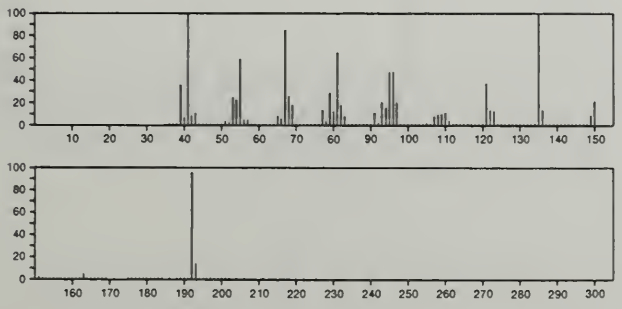

192 $C_{14}H_{24}$ 5743-97-5
Phenanthrene, tetradecahydro-

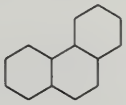

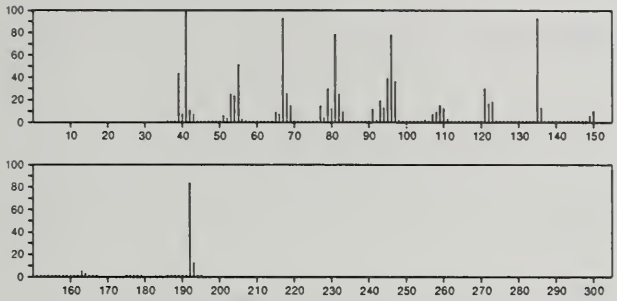

192 $C_{15}H_{12}$ 256-81-5
5*H*-Dibenzo[*a*,*d*]cycloheptene

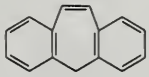

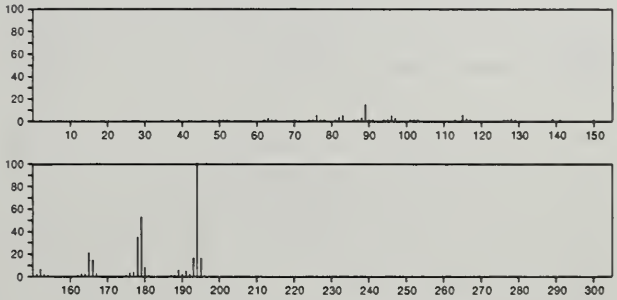

192 $C_{15}H_{12}$ 613-12-7
Anthracene, 2-methyl-

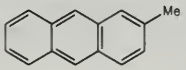

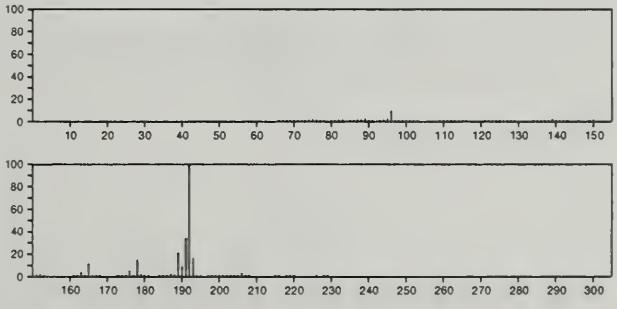

192 $C_{15}H_{12}$ 832-64-4
Phenanthrene, 4-methyl-

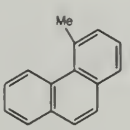

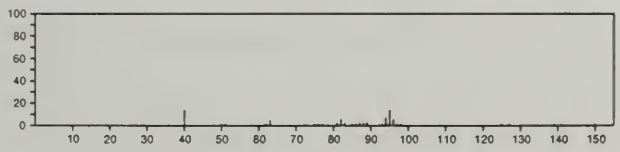

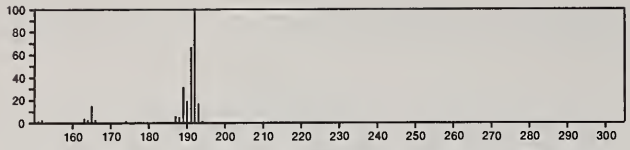

192 $C_{15}H_{12}$ 832-69-9
Phenanthrene, 1-methyl-

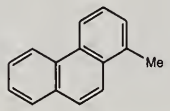

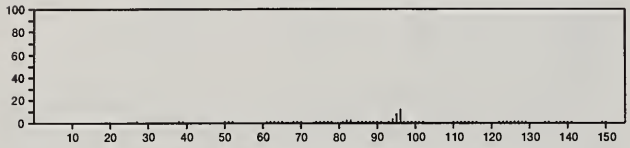

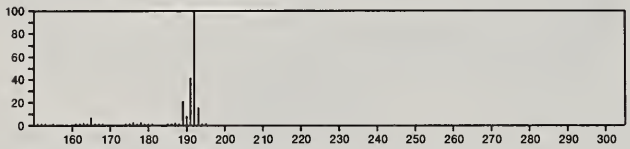

192 $C_{15}H_{12}$ 832-71-3
Phenanthrene, 3-methyl-

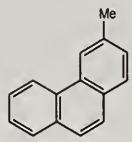

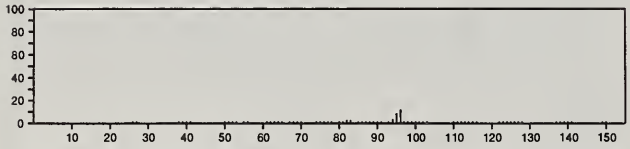

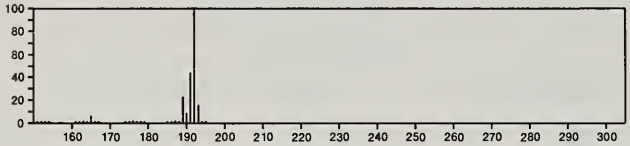

192 $C_{15}H_{12}$ 883-20-5
Phenanthrene, 9-methyl-

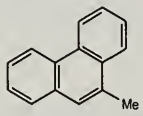

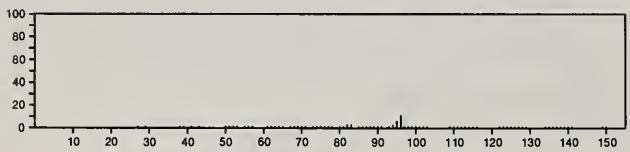

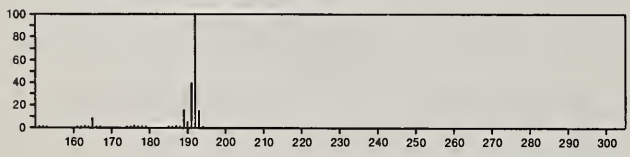

192 $C_{15}H_{12}$ 2531-84-2
Phenanthrene, 2-methyl-

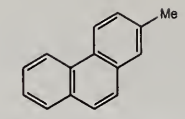

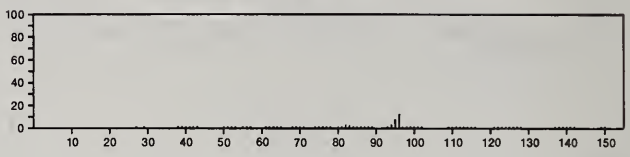

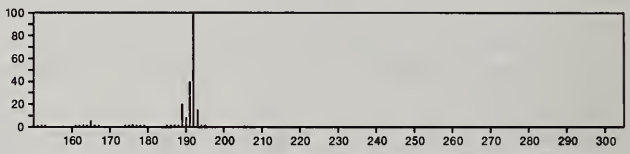

193 C_4H_4BrNOS 24340-79-2
3-Isothiazolemethanol, 4-bromo-

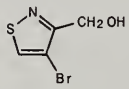

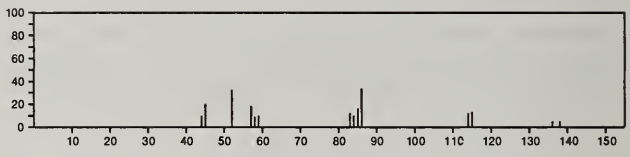

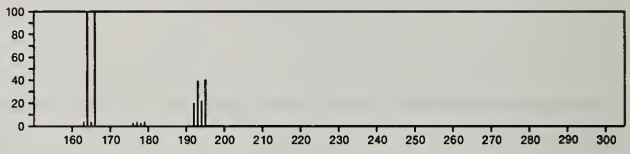

193 $C_6H_6F_3N_3O$ 16097-49-7
Pyrimidine, 4-amino-6-methoxy-2-(trifluoromethyl)-

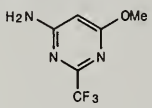

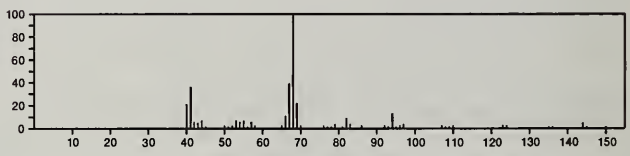

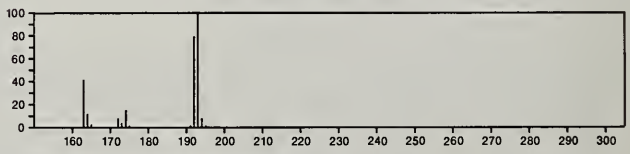

193 $C_6H_6F_3N_3O$ 16097-61-3
Pyrimidine, 2-amino-4-methoxy-6-(trifluoromethyl)-

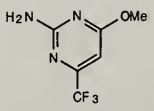

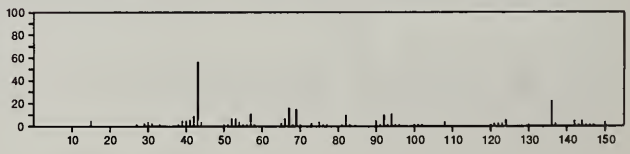

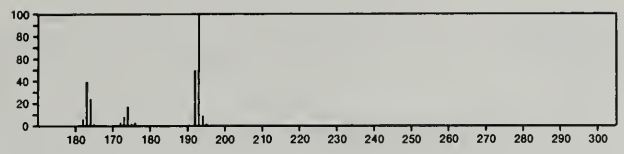

193 $C_6H_6F_3N_3O$ 54824-10-1
4-Pyrimidinamine, 2-methoxy-6-(trifluoromethyl)-

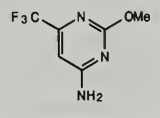

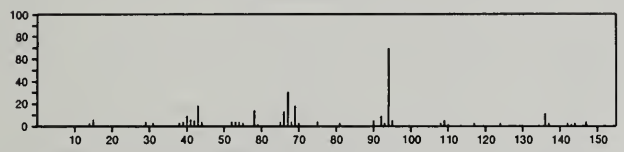

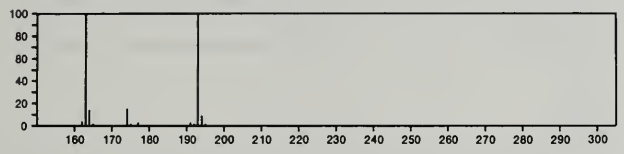

193 $C_6H_7N_7O$ 16111-78-7
Pyrazolo[5,1-*c*]-*as*-triazine-3-carboxylic acid, 4-amino-, hydrazide

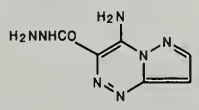

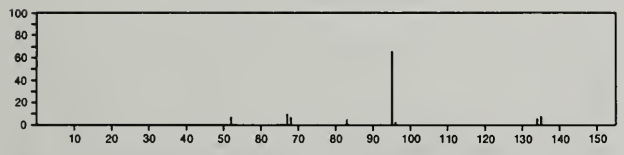

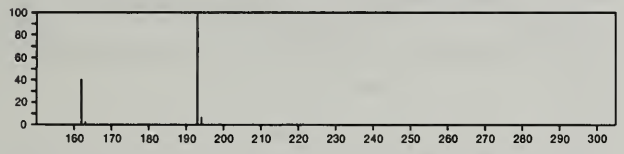

193 $C_6H_8N.ClO_4$ 1194-27-0
Pyridinium, 1-methyl-, perchlorate

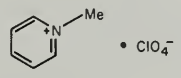

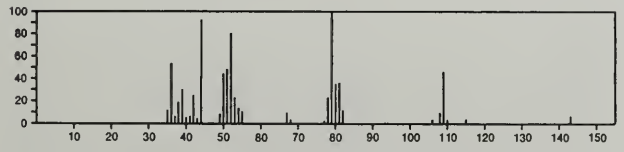

193 C_7F_5N 773-82-0
Benzonitrile, pentafluoro-

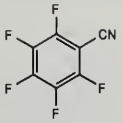

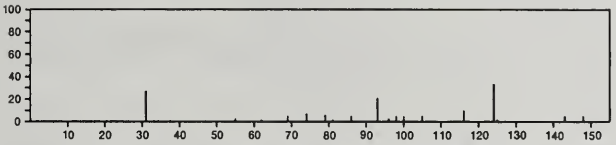

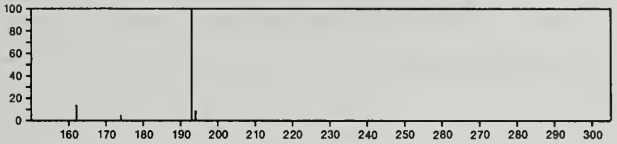

193 $C_7H_7N_5O_2$ 712-29-8
4(1*H*)-Pteridinone, 2-amino-6-(hydroxymethyl)-

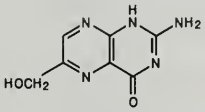

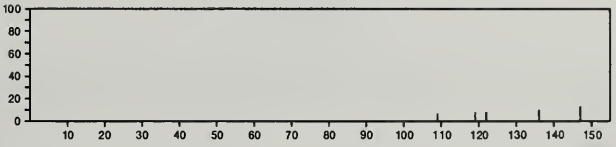

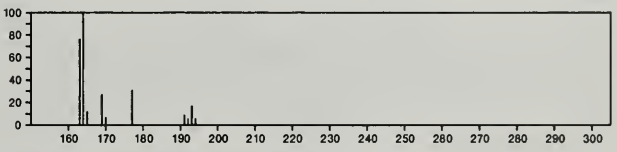

193 $C_7H_{15}NO_3S$ 56701-54-3
β-D-Xylofuranoside, ethyl 2-amino-2-deoxy-1-thio-

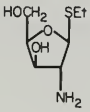

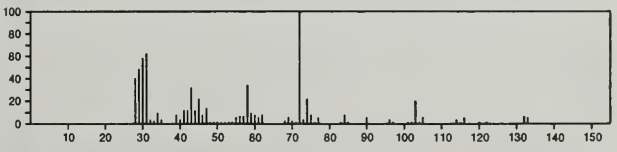

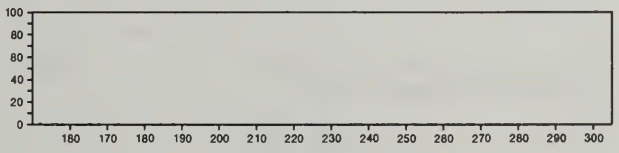

193 $C_7H_{15}NO_3S$ 56701-55-4
α-D-Xylofuranoside, ethyl 2-amino-2-deoxy-1-thio-

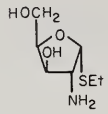

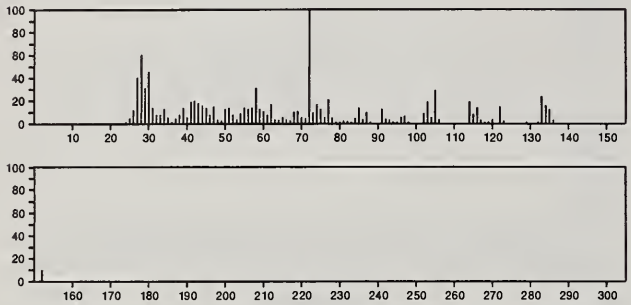

193 $C_7H_{16}N.Br$ 18266-97-2
Piperidinium, 1,1-dimethyl-, bromide

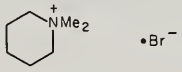

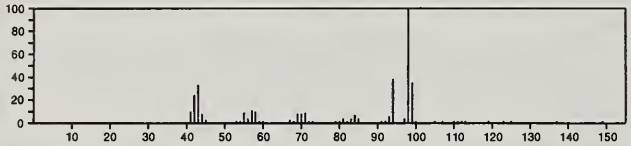

193 $C_8H_3NO_5$ 641-70-3
1,3-Isobenzofurandione, 4-nitro-

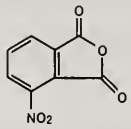

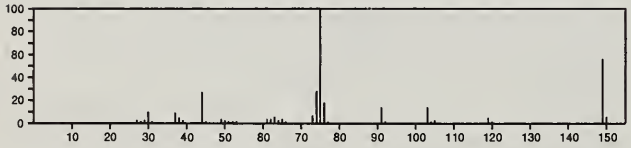

193 $C_8H_3NO_5$ 5466-84-2
1,3-Isobenzofurandione, 5-nitro-

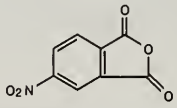

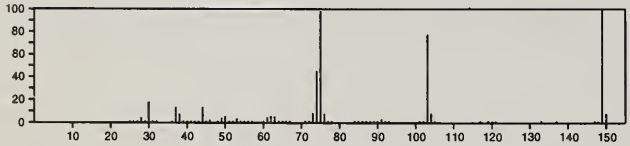

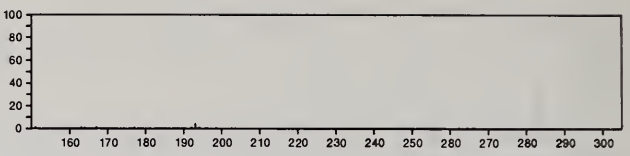

193 $C_8H_7N_3O_3$ 53975-71-6
1,2,4-Triazolo[4,3-a]pyridine-8-carboxylic acid, 2,3-dihydro-3-oxo-, methyl ester

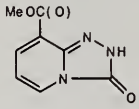

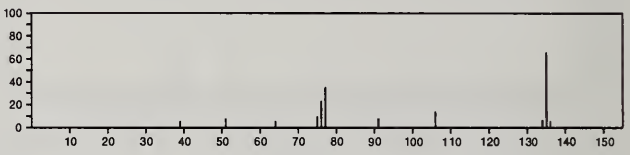

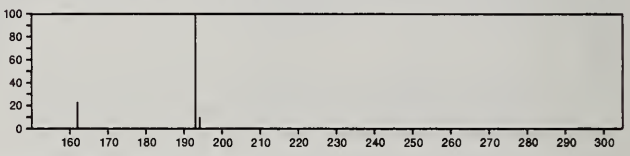

193 $C_8H_{11}N_5O$ 712-00-5
9*H*-Purine-9-ethanol, 6-amino-α-methyl-

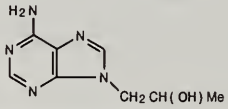

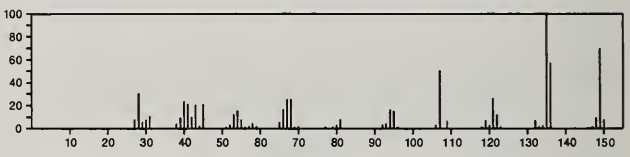

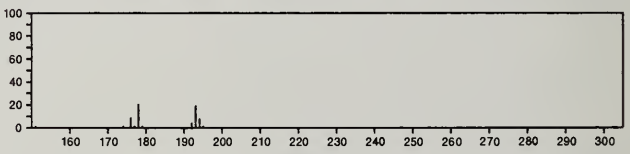

193 $C_9H_7NO_2S$ 28783-21-3
Thieno[2,3-c]pyridine-3-carboxylic acid, methyl ester

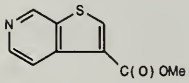

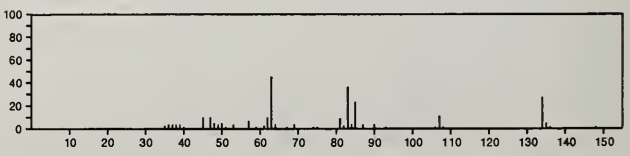

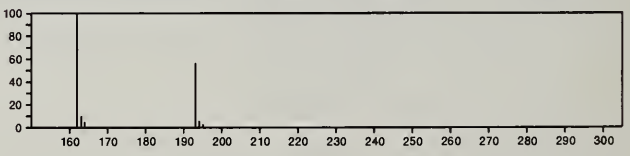

193 $C_9H_7NO_2S$ 29266-68-0
1,2-Benzisothiazole-3-acetic acid

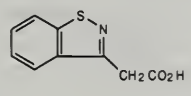

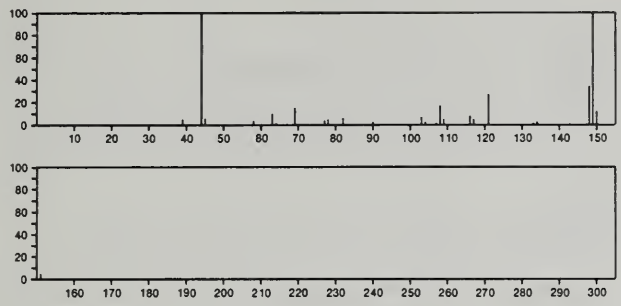

193 $C_9H_8ClN_3$ 23834-14-2
Quinoline, 7-chloro-4-hydrazino-

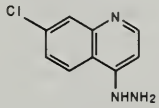

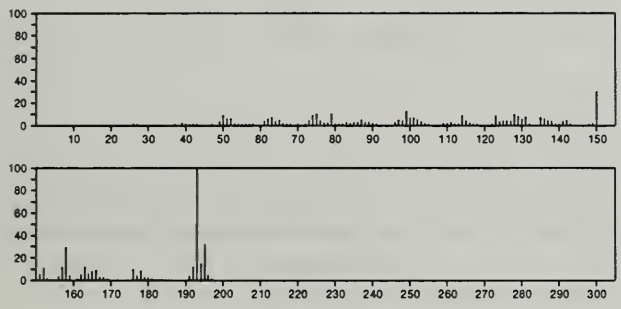

193 $C_9H_{11}N_3O_2$ 1205-59-0
Methanimidamide, *N*,*N*-dimethyl-*N'*-(4-nitrophenyl)-

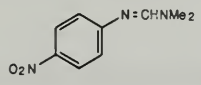

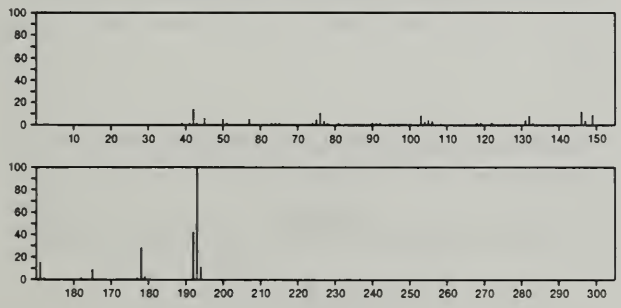

193 $C_9H_{11}N_3O_2$ 2103-47-1
Methanimidamide, *N*,*N*-dimethyl-*N'*-(3-nitrophenyl)-

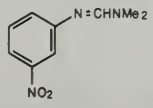

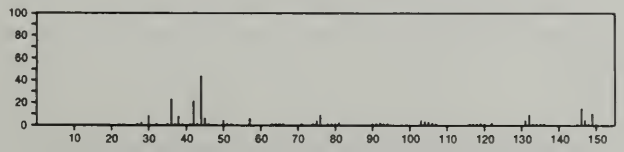

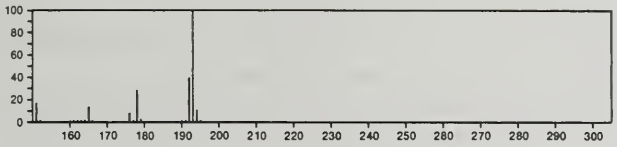

193 $C_9H_{11}N_3S$ 2302-93-4
Hydrazinecarbothioamide, 2-(1-phenylethylidene)-

PhCMe=NNHCSNH2

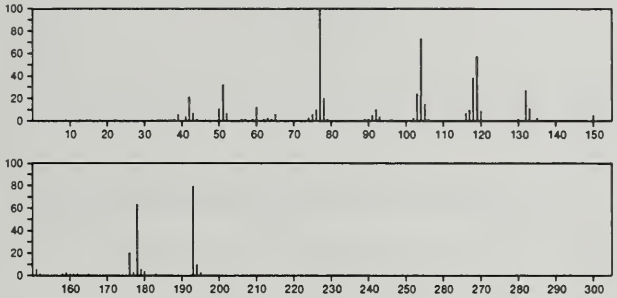

193 $C_{10}H_3N_5$ 56009-28-0
2,3,5,6-Pyridinetetracarbonitrile, 4-methyl-

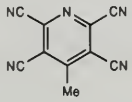

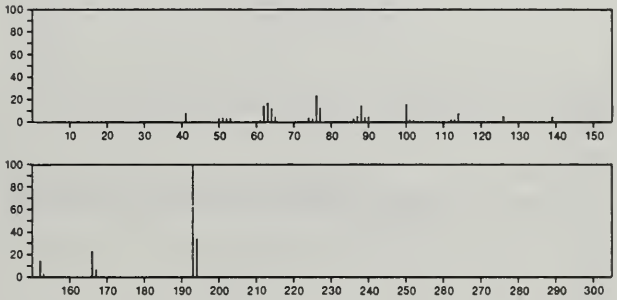

193 $C_{10}H_{11}NO_3$ 1205-08-9
Glycine, *N*-benzoyl-, methyl ester

PhCONHCH2 C(O) OMe

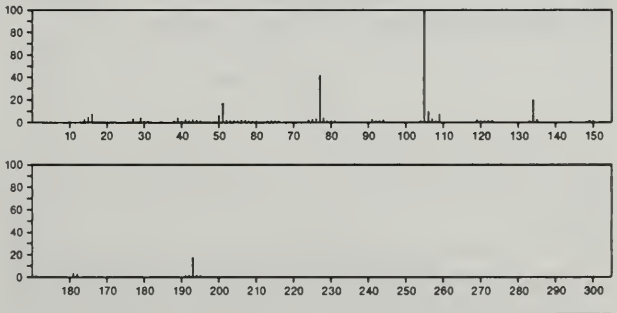

193 $C_{10}H_{11}NO_3$ 2719-08-6
Benzoic acid, 2-(acetylamino)-, methyl ester

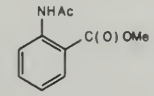

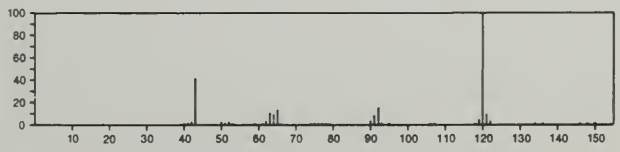

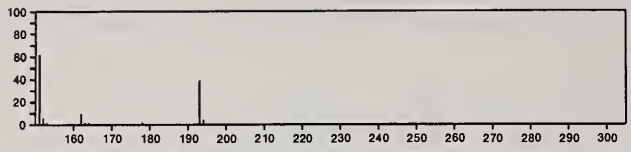

193 $C_{10}H_{11}NO_3$ 13212-61-8
2*H*-1,4-Benzoxazin-3(4*H*)-one, 2-ethyl-4-hydroxy-

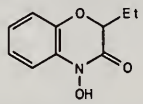

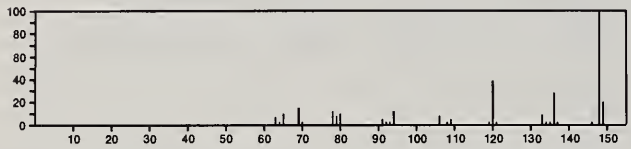

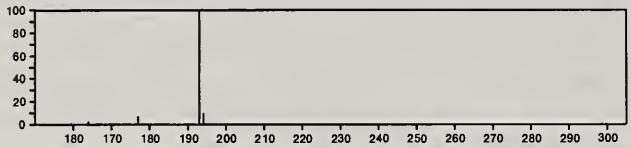

193 $C_{10}H_{11}NO_3$ 13212-64-1
2*H*-1,4-Benzoxazin-3(4*H*)-one, 4-hydroxy-2,6-dimethyl-

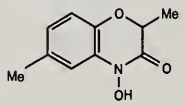

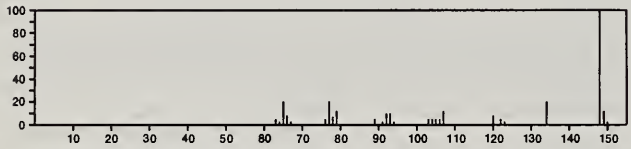

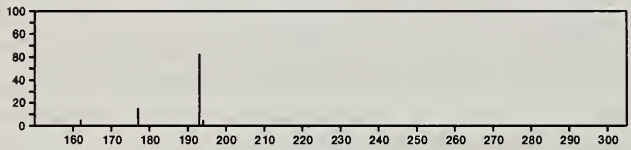

193 $C_{10}H_{11}NO_3$ 13303-70-3
1-Indolinecarboxaldehyde, 2-hydroxy-5-methoxy-

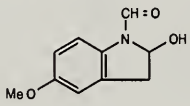

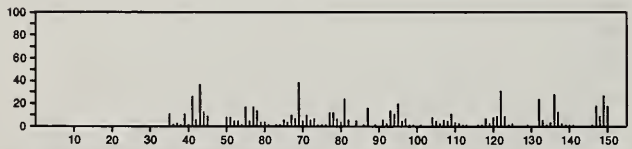

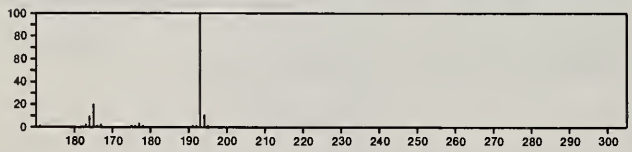

193 $C_{10}H_{11}NO_3$ 33499-35-3
Terephthalaldehydic acid, methyl ester, *p*-(*O*-methyloxime)

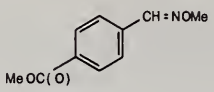

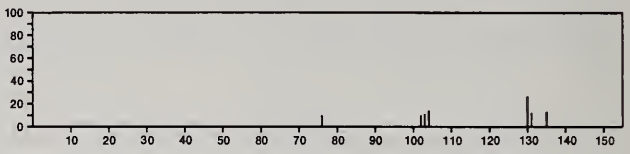

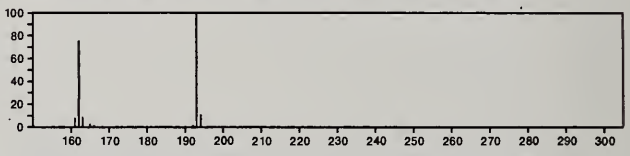

193 $C_{10}H_{15}NOSi$ 1011-57-0
Benzamide, *N*-(trimethylsilyl)-

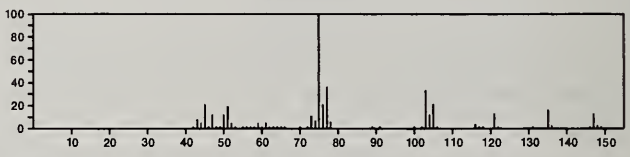

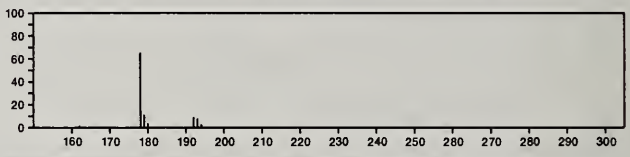

193 $C_{11}H_{15}NO_2$ 1538-74-5
Carbamic acid, phenyl-, butyl ester

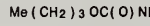

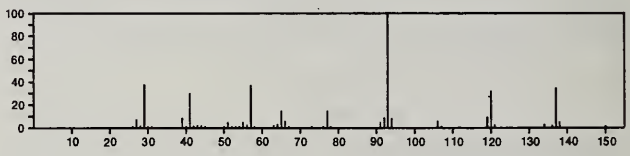

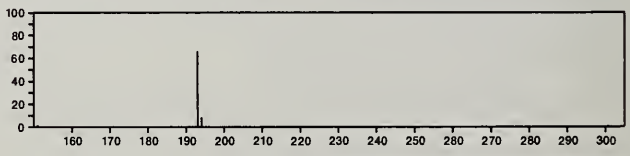

193 $C_{11}H_{15}NO_2$ 2021-20-7
1*H*-Isoindole-1,3(2*H*)-dione, 3a,4,7,7a-tetrahydro-2-propyl-

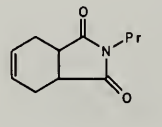

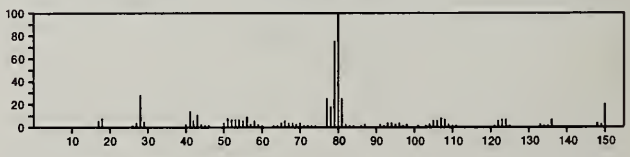

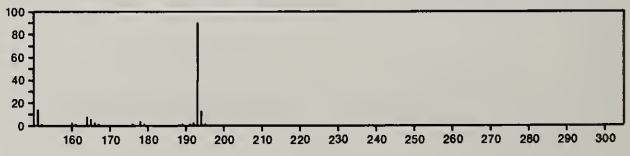

193 $C_{11}H_{15}NO_2$ 3081-24-1
L-Phenylalanine, ethyl ester

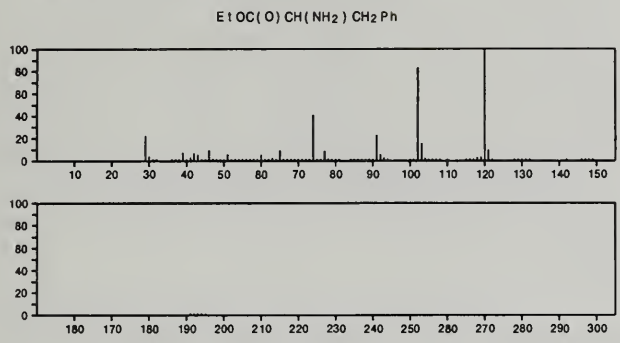

193 $C_{11}H_{15}NO_2$ 3422-01-3
Carbamic acid, phenyl-, 1,1-dimethylethyl ester

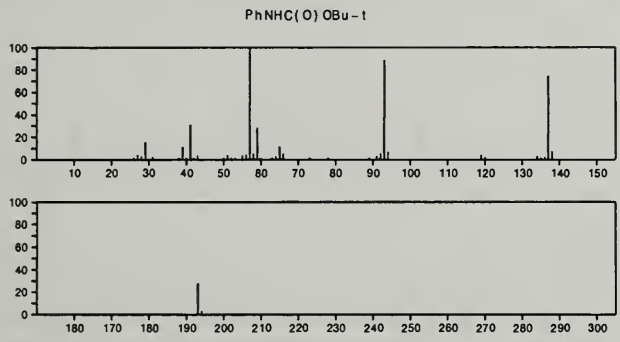

193 $C_{11}H_{15}NO_2$ 7756-96-9
Benzoic acid, 2-amino-, butyl ester

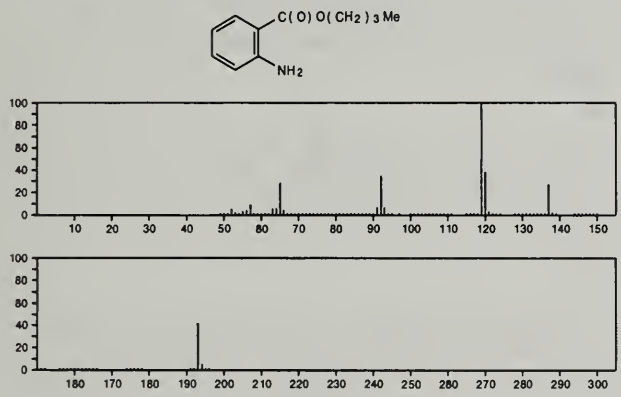

193 $C_{11}H_{15}NO_2$ 16858-04-1
Cyclopentanone, 2-[(3,5-dimethyl-4-isoxazolyl)methyl]-

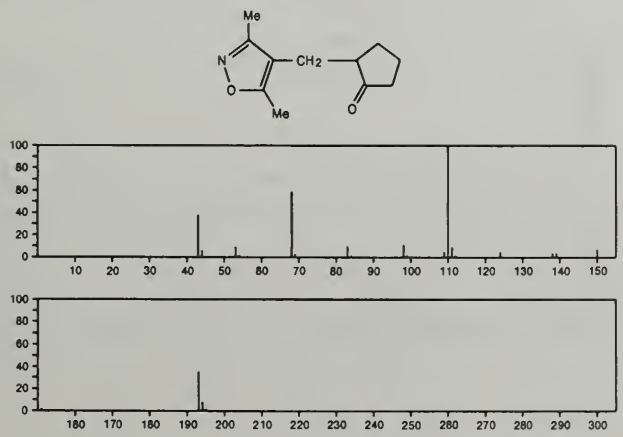

193 $C_{11}H_{15}NO_2$ 17469-89-5
L-Phenylalanine, *N*,*N*-dimethyl-

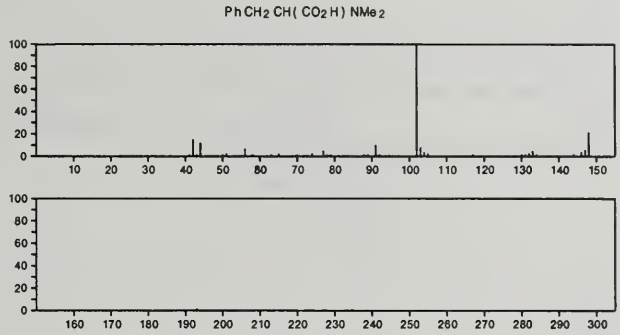

193 $C_{11}H_{15}NO_2$ 41398-36-1
Tricyclo[3.3.1.1^{3,7}]decane-2,6-dione, 4-(methylamino)-

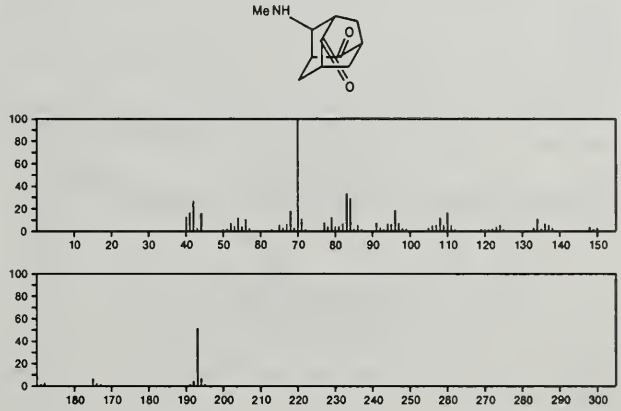

193 $C_{11}H_{15}NO_2$ 54815-19-9
Acetamide, *N*-[2-(4-methoxyphenyl)ethyl]-

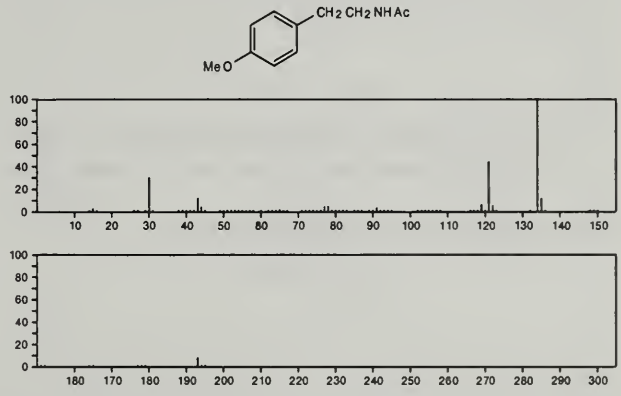

193 $C_{11}H_{15}NO_2$ 54815-23-5
Benzeneacetic acid, 4-amino-α,α-dimethyl-, methyl ester

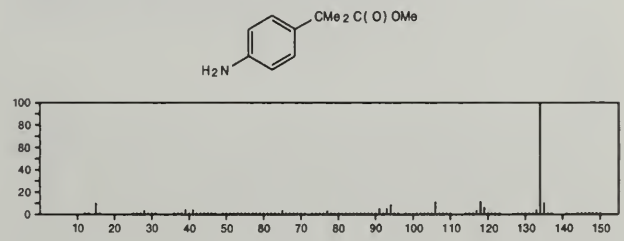

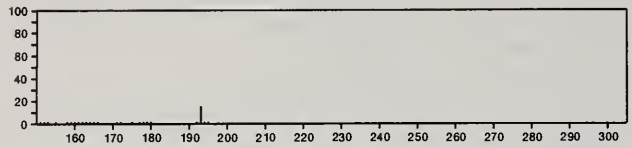

193 $C_{11}H_{15}NO_2$ 55320-72-4
Benzoic acid, 2-(methylamino)-, propyl ester

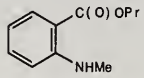

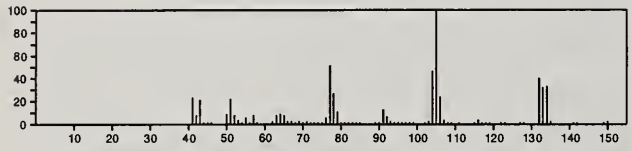

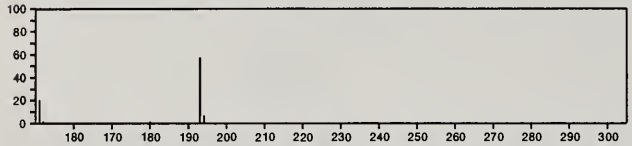

193 $C_{11}H_{15}NO_2$ 55661-23-9
6,7-Isoquinolinediol, 1,2,3,4-tetrahydro-1,1-dimethyl-

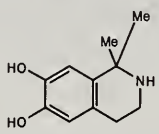

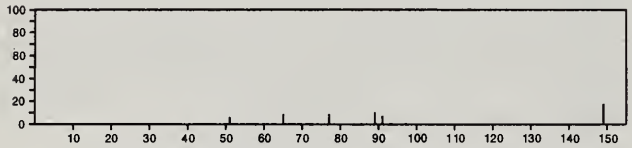

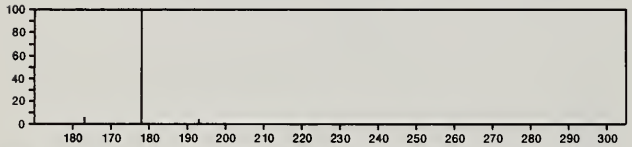

193 $C_{11}H_{15}NO_2$ 56298-93-2
Benzoic acid, 2-amino-, 1-methylpropyl ester

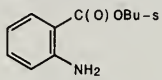

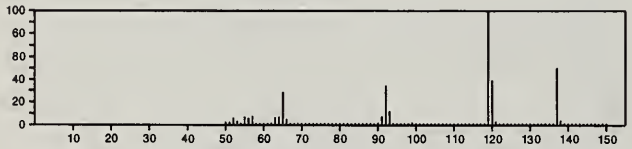

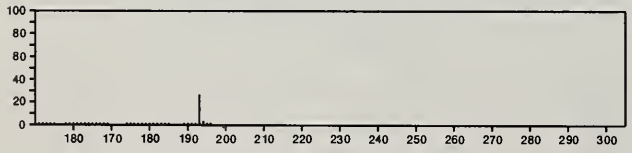

193 $C_{11}H_{19}NSi$ 10433-33-7
Silanamine, 1,1,1-trimethyl-*N*-(2-phenylethyl)-

PhCH2CH2NHSiMe3

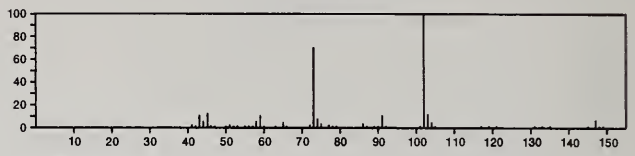

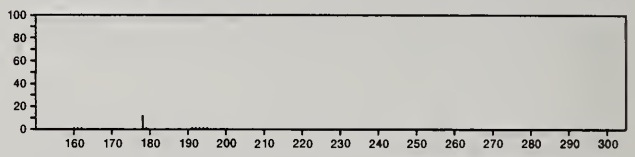

193 $C_{11}H_{19}NSi$ 14884-70-9
Silanamine, *N*,1,1,1-tetramethyl-*N*-(phenylmethyl)-

Me3SiNMeCH2Ph

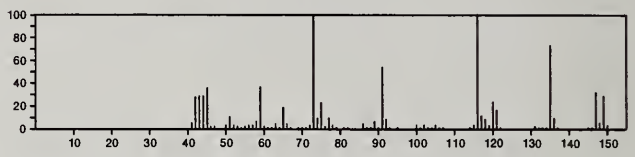

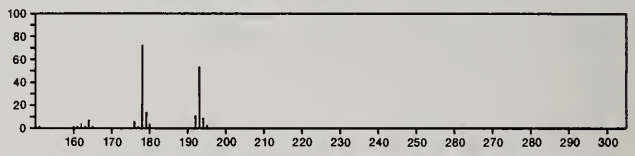

193 $C_{12}H_{19}NO$ 19343-25-0
Benzeneethanol, α-[[(1-methylethyl)amino]methyl]-

i-PrNHCH2CH(OH)CH2Ph

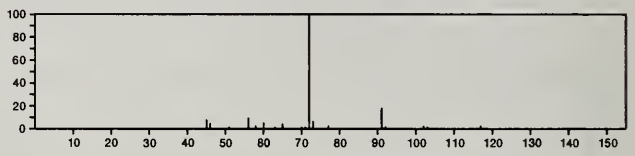

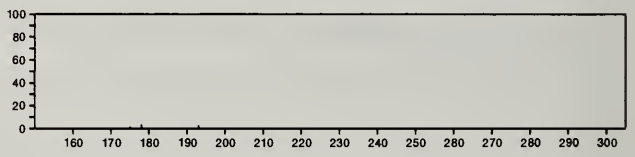

193 $C_{12}H_{19}NO$ 55401-83-7
Benzenamine, 3-butoxy-*N*,*N*-dimethyl-

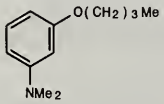

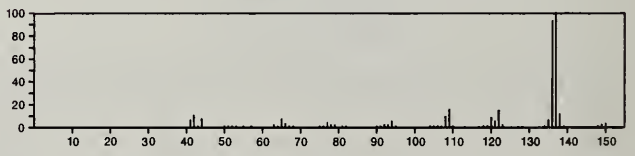

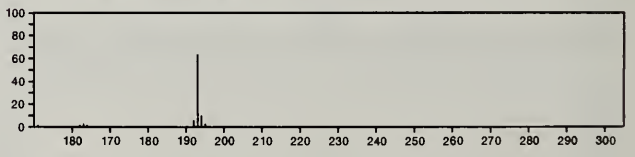

193 $C_{12}H_{19}NO$ 56666-91-2
Pyridine, 2-(3-ethoxy-1,1-dimethylpropyl)-

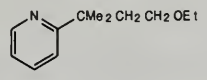

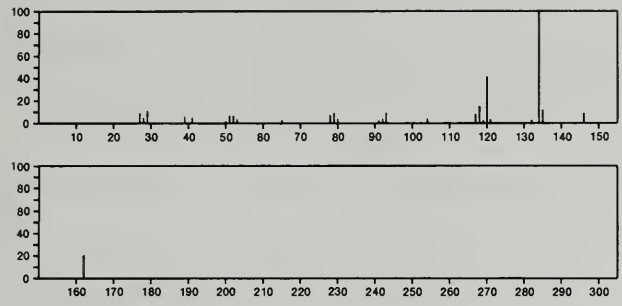

193 $C_{14}H_{11}N$ 85-06-3
Benzo[*f*]quinoline, 3-methyl-

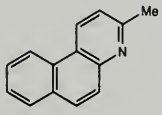

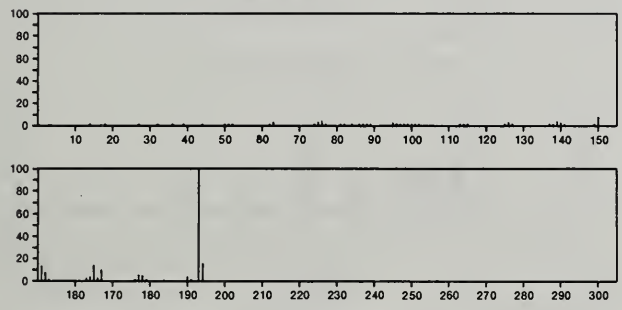

193 $C_{14}H_{11}N$ 948-65-2
1*H*-Indole, 2-phenyl-

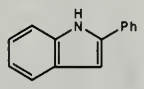

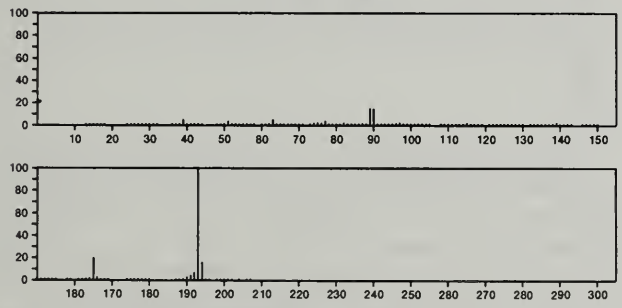

193 $C_{14}H_{11}N$ 16483-98-0
2*H*-Azirine, 2,3-diphenyl-

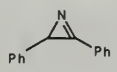

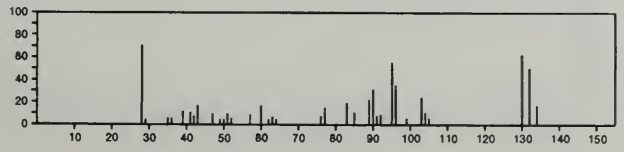

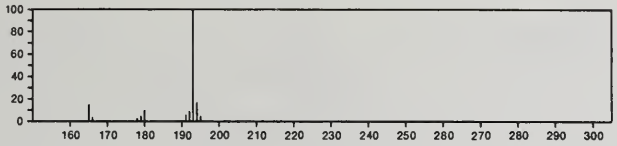

194 $C_3H_2Cl_4O$ 632-21-3
2-Propanone, 1,1,3,3-tetrachloro-

Cl 2 CHCOCHCl 2

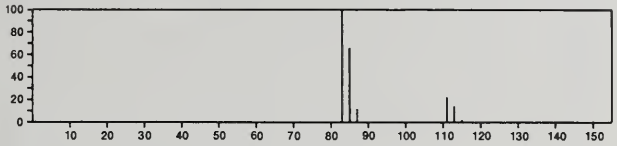

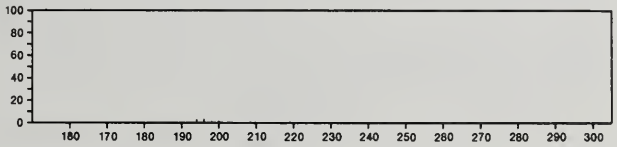

194 $C_4H_6Cl_4$ 3405-32-1
Butane, 1,2,3,4-tetrachloro-

Cl CH2 CHCl CHCl CH2 Cl

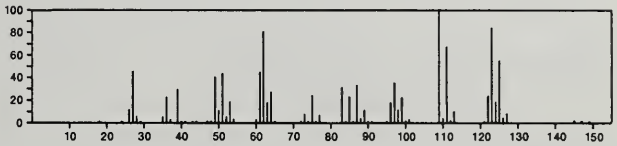

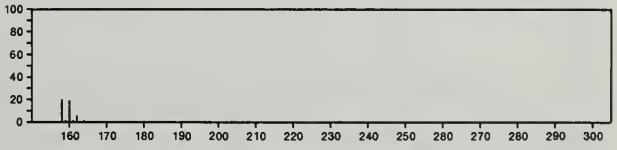

194 $C_4H_6Cl_4$ 42525-60-0
Butane, 1,2,2,4-tetrachloro-

Cl CH2 CH2 CCl 2 CH2 Cl

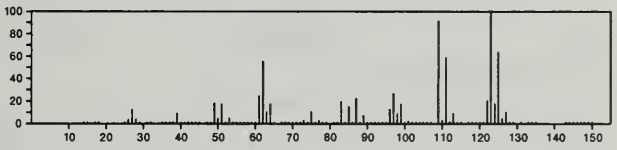

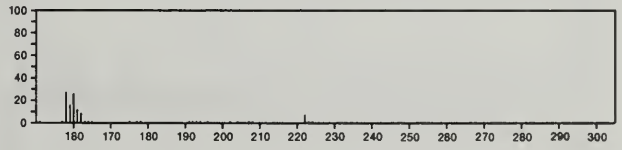

194 $C_4H_6Cl_4$ 54833-05-5
Propane, 1,1,3,3-tetrachloro-2-methyl-

Cl 2 CHCHMe CHCl 2

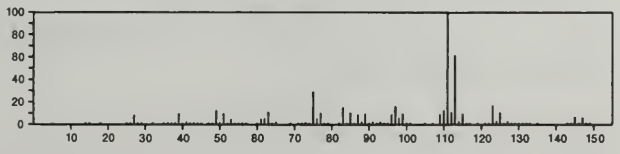

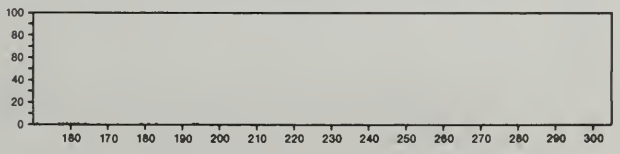

194 C_5H_7I 17497-52-8
Cyclopentene, 1-iodo-

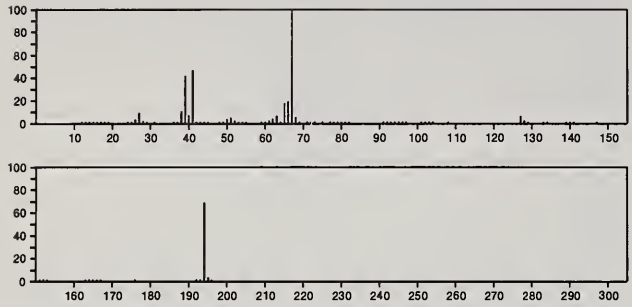

194 $C_5H_{10}N_2O_6$ 3457-92-9
1,5-Pentanediol, dinitrate

$O_2NO(CH_2)_5ONO_2$

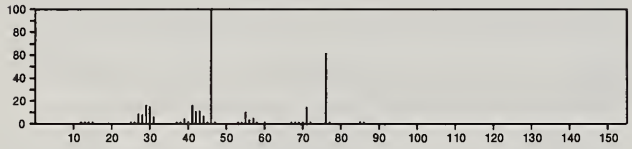

194 $C_5H_{10}N_2O_6$ 26482-65-5
1,3-Propanediol, 2,2-dimethyl-, dinitrate

$O_2NOCH_2CMe_2CH_2ONO_2$

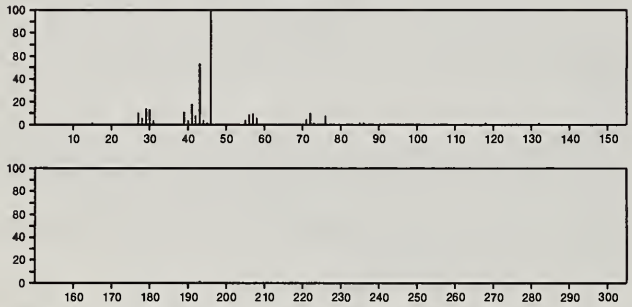

194 $C_5H_{14}Sn$ 3531-44-0
Stannane, ethyltrimethyl-

Me_3SnEt

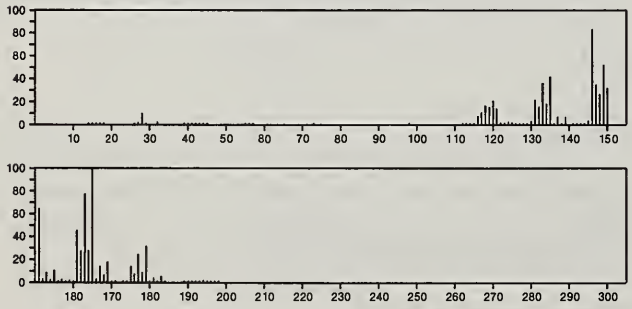

194 $C_6H_5Cl_2OP$ 824-72-6
Phosphonic dichloride, phenyl-

$PhPCl_2=O$

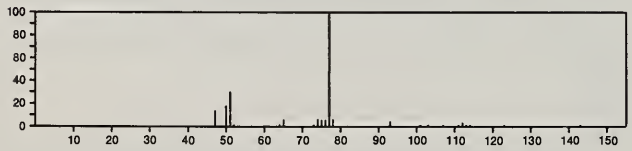

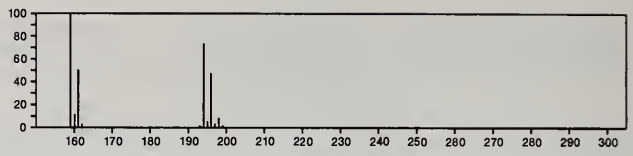

194 $C_6H_{10}OS_3$ 57274-65-4
2-Propanone, 1-(1,3,5-trithian-2-yl)-

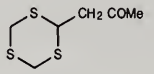

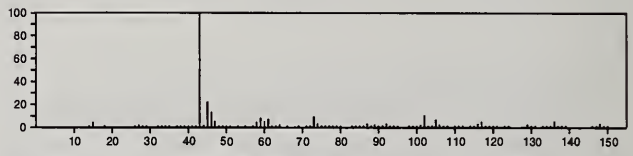

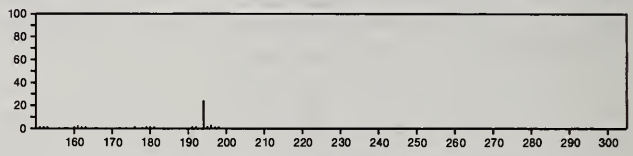

194 $C_6H_{10}O_7$ 685-73-4
D-Galacturonic acid

$OCHCH(OH)CH(OH)CH(OH)CH(OH)CO_2H$

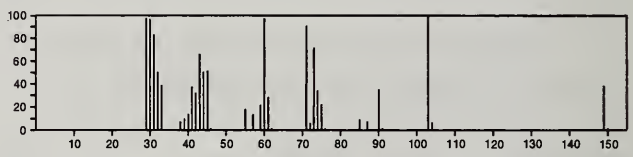

194 $C_6H_{10}O_7$ 6556-12-3
D-Glucuronic acid

$OCHCH(OH)CH(OH)CH(OH)CH(OH)CO_2H$

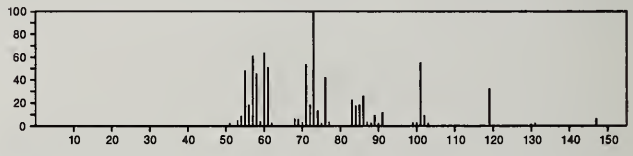

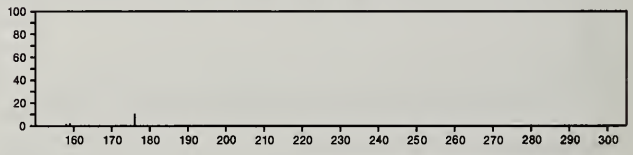

194 $C_6H_{11}BrO_2$ 616-05-7
Hexanoic acid, 2-bromo-

$HO_2CCHBr(CH_2)_3Me$

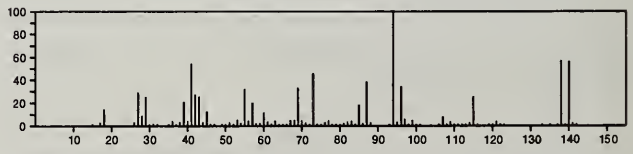

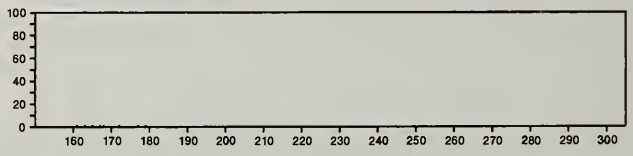

194 $C_6H_{11}BrO_2$ 5798-81-2
2-Butanol, 3-bromo-, acetate

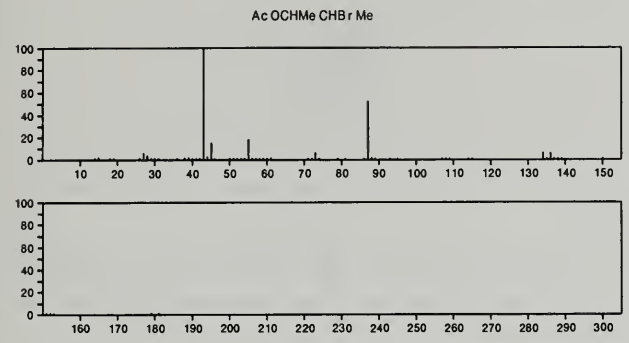

194 $C_6H_{11}BrO_2$ 18991-98-5
Acetic acid, bromo-, butyl ester

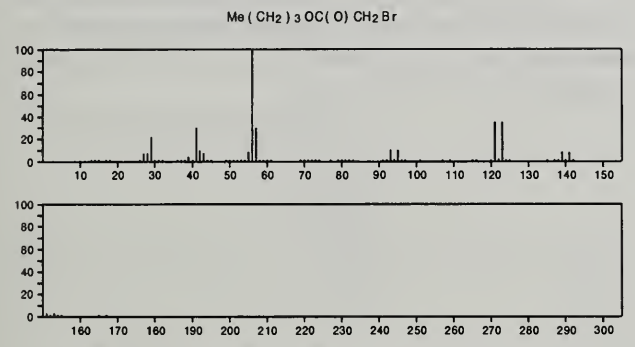

194 $C_7H_5Cl_3$ 94-99-5
Benzene, 2,4-dichloro-1-(chloromethyl)-

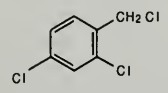

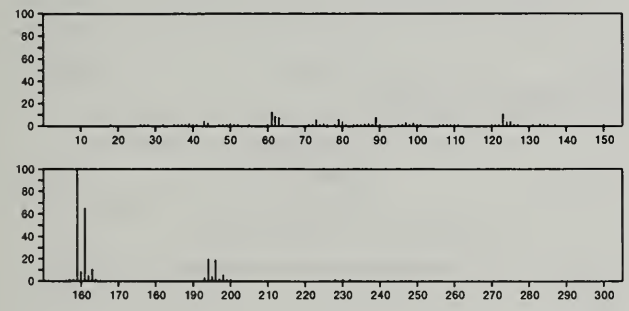

194 $C_7H_5Cl_3$ 98-07-7
Benzene, (trichloromethyl)-

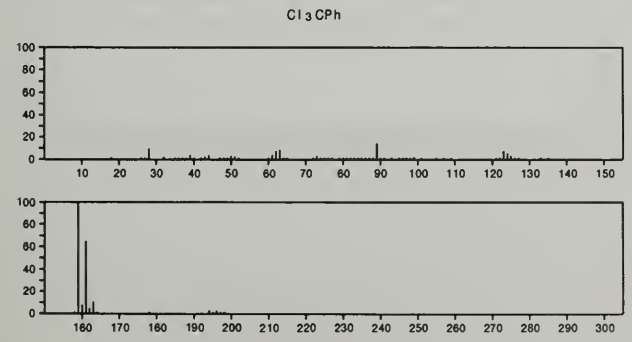

194 $C_7H_5Cl_3$ 102-47-6
Benzene, 1,2-dichloro-4-(chloromethyl)-

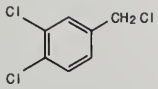

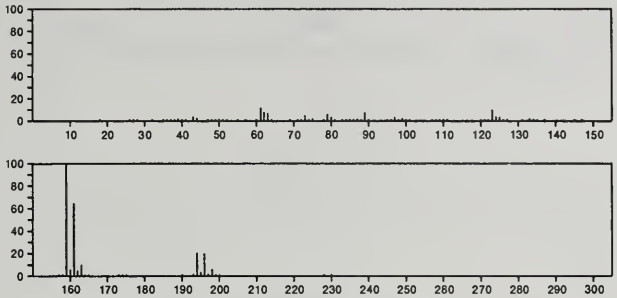

194 $C_7H_6FeO_3$ 52610-59-0
Iron, (η^4-1,3-butadiene)tricarbonyl-

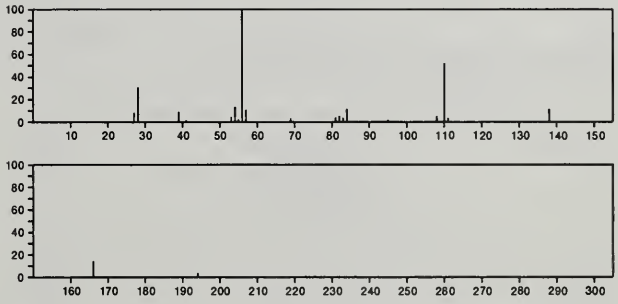

194 $C_7H_6N_4O_3$ 5019-56-7
1*H*-1,2,4-Triazole, 3-methyl-5-(5-nitro-2-furanyl)-

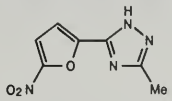

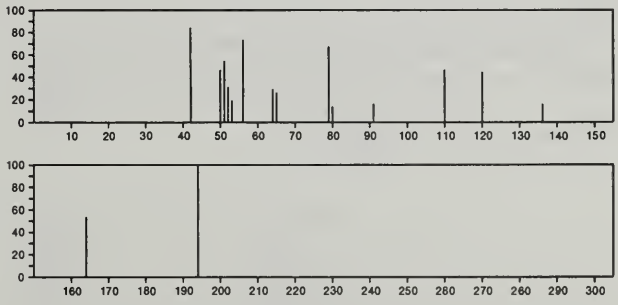

194 $C_7H_6N_4O_3$ 31053-46-0
2,4(1*H*,3*H*)-Pteridinedione, 7-hydroxy-6-methyl-

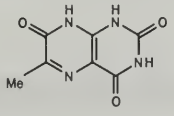

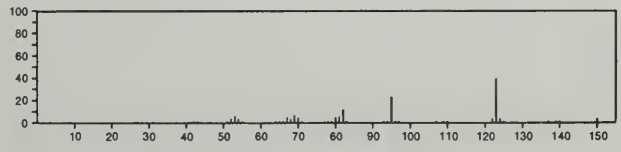

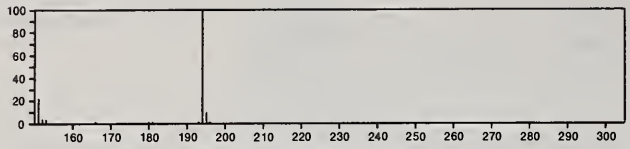

194 $C_7H_6N_4O_3$ 53975-73-8
1,2,4-Triazolo[4,3-*a*]pyrazine-8-carboxylic acid, 2,3-dihydro-3-oxo-, methyl ester

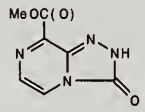

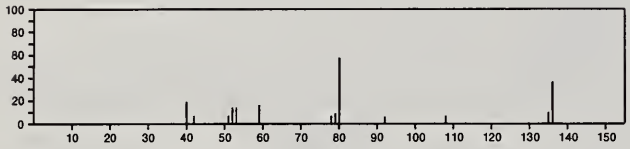

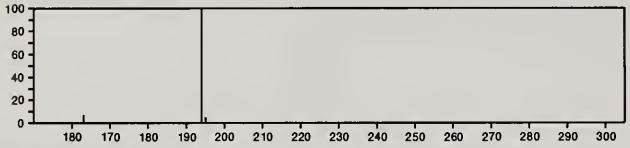

194 $C_7H_{14}O_4S$ 35988-09-1
D-Fructopyranoside, methyl 1-deoxy-6-thio-

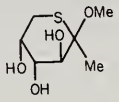

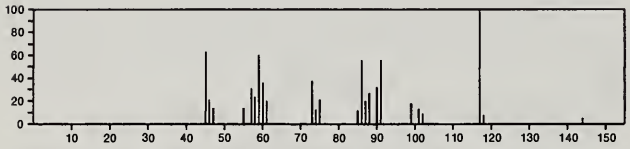

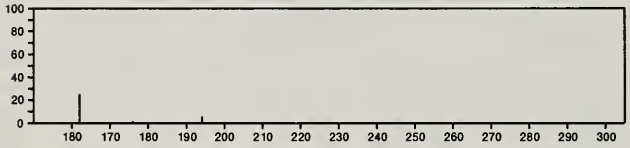

194 $C_7H_{14}O_6$ 97-30-3
α-D-Glucopyranoside, methyl

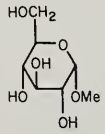

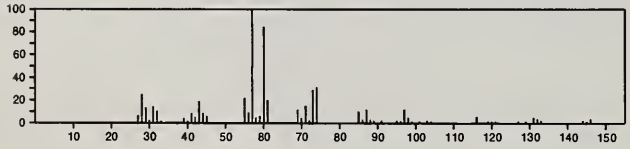

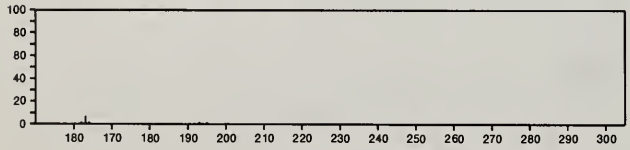

194 $C_7H_{14}O_6$ 472-95-7
myo-Inositol, 4-*C*-methyl-

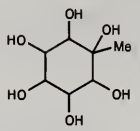

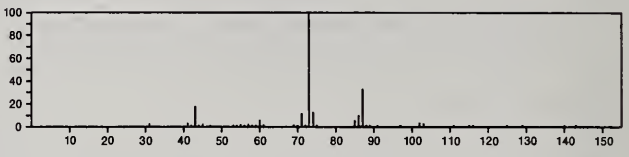

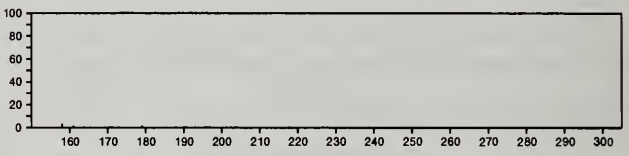

194 $C_7H_{14}O_6$ 472-96-8
myo-Inositol, 2-*C*-methyl-

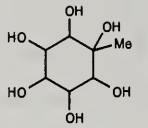

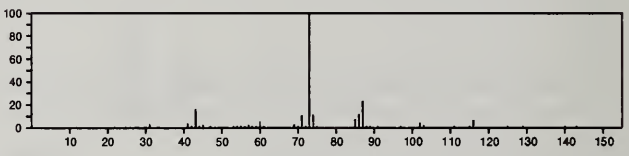

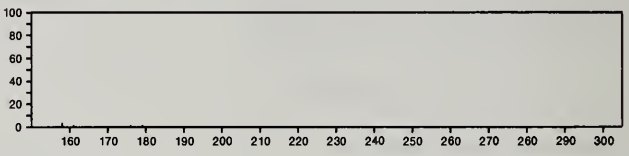

194 $C_7H_{14}O_6$ 564-92-1
scyllo-Inositol, 1-*C*-methyl-

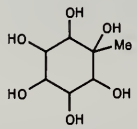

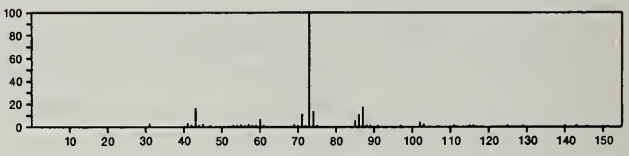

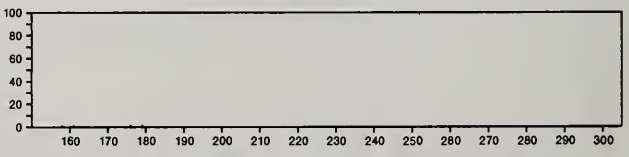

194 $C_7H_{14}O_6$ 709-50-2
β-D-Glucopyranoside, methyl

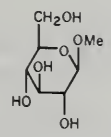

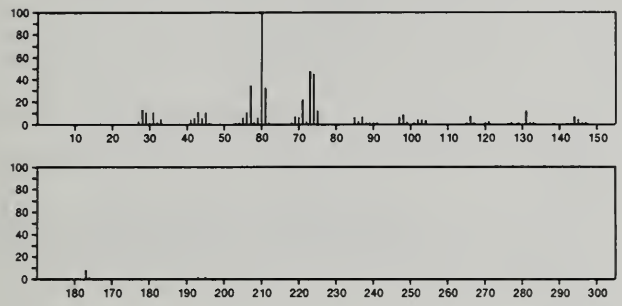

194 $C_7H_{14}O_6$ 3396-99-4
α-D-Galactopyranoside, methyl

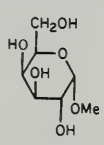

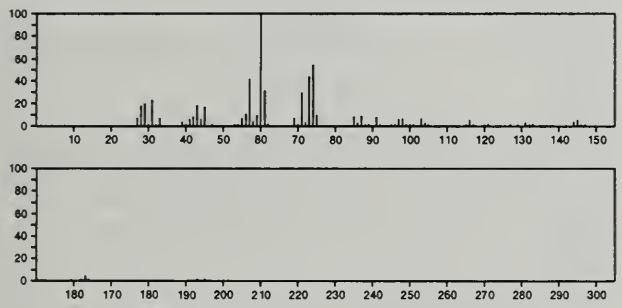

194 $C_7H_{14}O_6$ 36256-85-6
D-Fructose, 3-*O*-methyl-

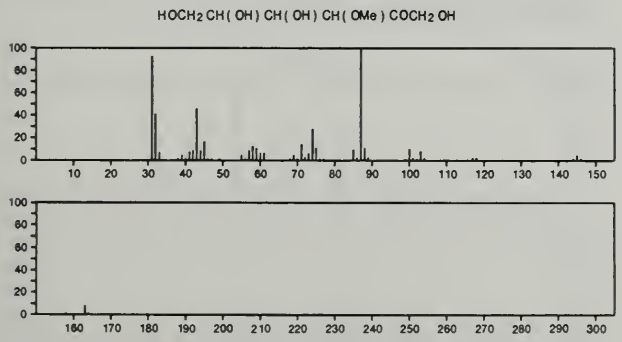

194 $C_7H_{14}O_6$ 55905-50-5
D-Fructose, 1-*O*-methyl-

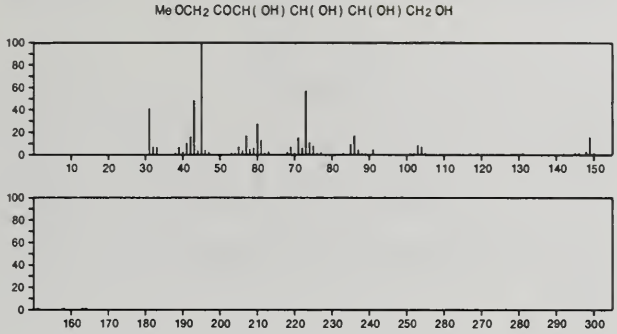

194 $C_7H_{15}BrO$ 10160-24-4
1-Heptanol, 7-bromo-

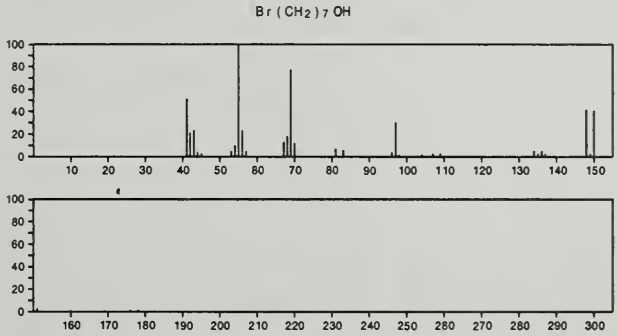

194 $C_7H_{15}BrO$ 54833-04-4
Butane, 1-(1-bromo-1-methylethoxy)-

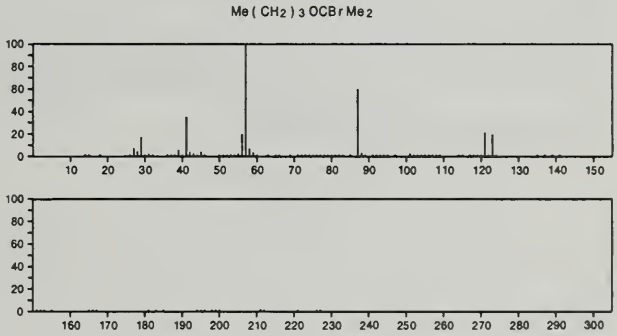

194 $C_7H_{15}O_4P$ 5954-28-9
Phosphoric acid, diethyl 1-methylethenyl ester

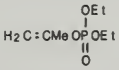

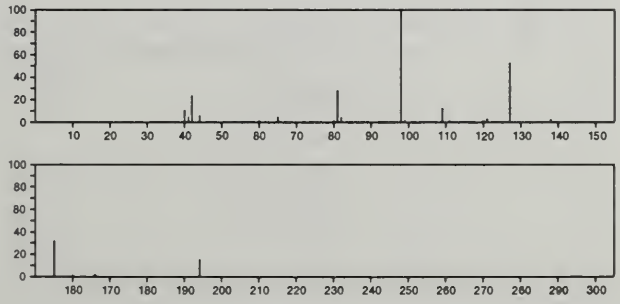

194 $C_7H_{15}O_4P$ 34600-14-1
Phosphoric acid, diethyl 1-propenyl ester

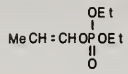

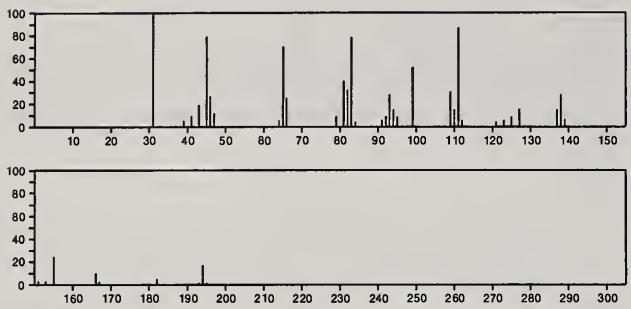

194 $C_8H_{10}N_4O_2$ 58-08-2
1*H*-Purine-2,6-dione, 3,7-dihydro-1,3,7-trimethyl-

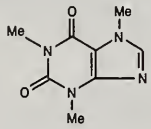

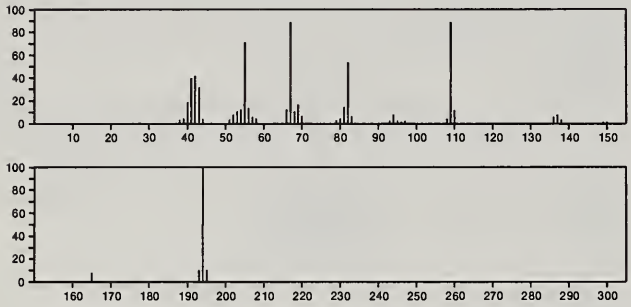

194 $C_8H_{10}N_4O_2$ 41536-74-7
Acetamide, *N*,*N*'-2,6-pyrazinediylbis-

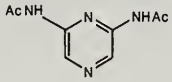

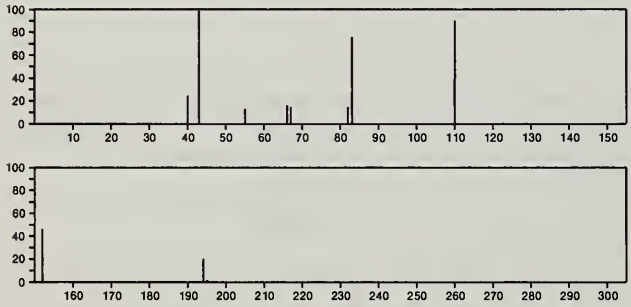

194 $C_8H_{10}N_4S$ 5759-57-9
3*H*-Purine, 2,3-dimethyl-6-(methylthio)-

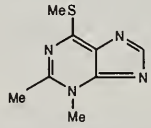

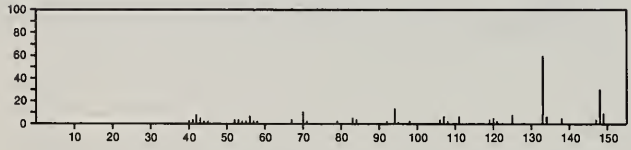

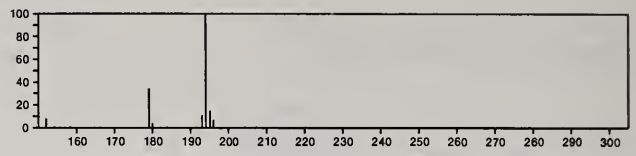

194 $C_8H_{10}N_4S$ 19994-81-1
s-Triazolo[4,3-*a*]pyrazine, 5,8-dimethyl-3-(methylthio)-

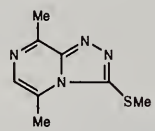

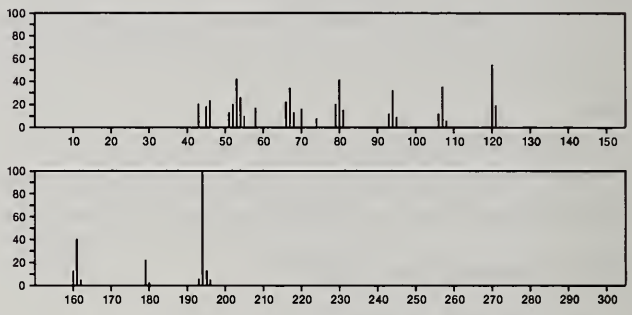

194 $C_8H_{10}N_4S$ 56805-38-0
6*H*-Purine-6-thione, 7-ethyl-3,7-dihydro-3-methyl-

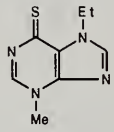

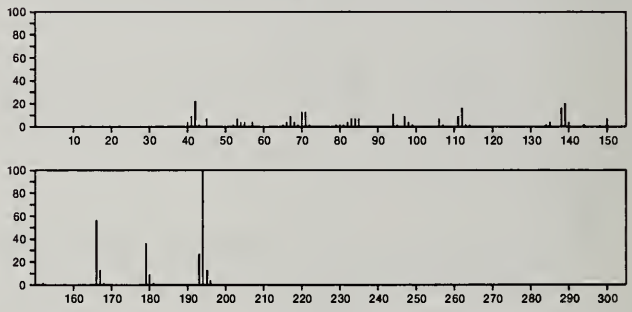

194 $C_8H_{18}OS_2$ 5648-30-6
Ether, bis[2-(ethylthio)ethyl]

$EtSCH_2CH_2OCH_2CH_2SEt$

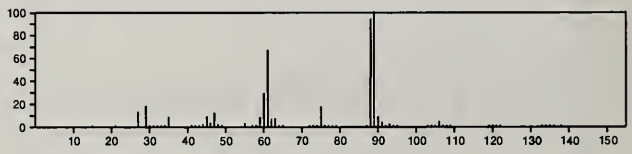

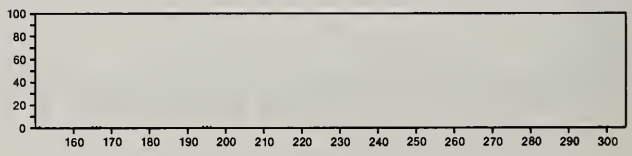

194 $C_8H_{18}O_3S$ 626-85-7
Sulfurous acid, dibutyl ester

Me (CH2) 3 OS (O) O(CH2) 3 Me

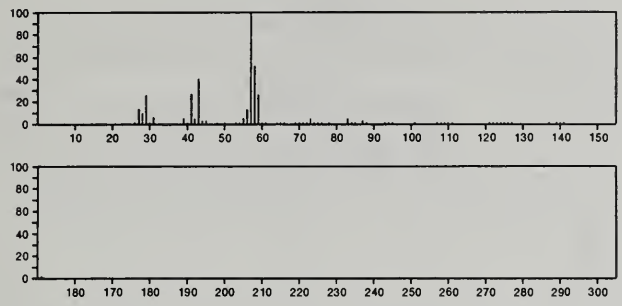

194 $C_8H_{18}O_3S$ 18748-27-1
Sulfurous acid, bis(2-methylpropyl) ester

i - Bu OS (O) OBu - i

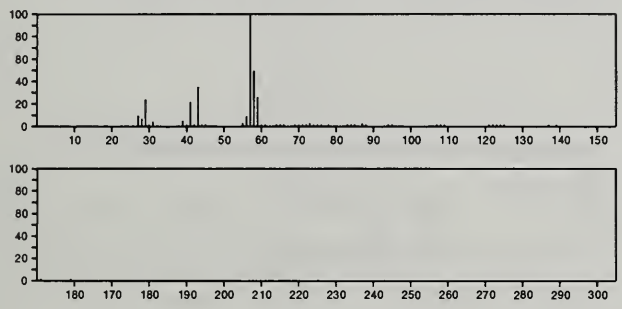

194 $C_8H_{18}O_3S$ 24769-51-5
Sulfurous acid, bis(1-methylpropyl) ester

s - Bu OS (O) OBu - s

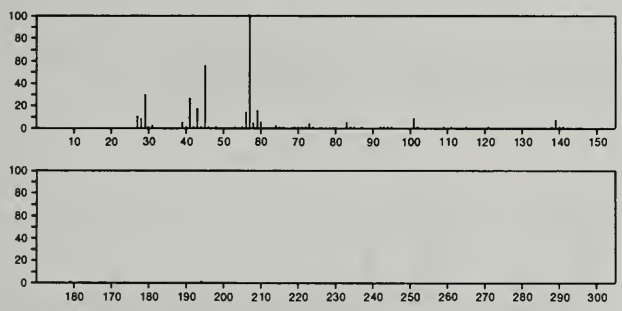

194 $C_9H_6OS_2$ 23436-85-3
1,3-Dithiol-1-ium, 4-hydroxy-2-phenyl-, hydroxide, inner salt

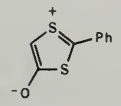

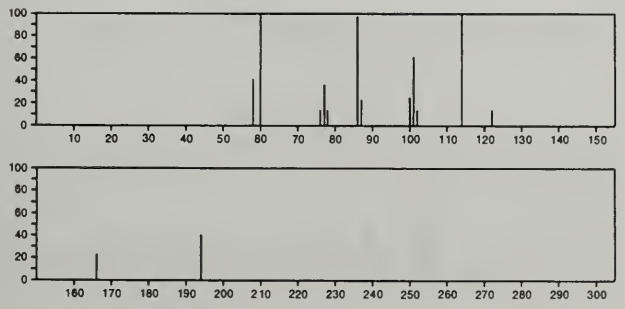

194 $C_9H_6O_5$ 22065-07-2
Coumarin, 3,5,7-trihydroxy-

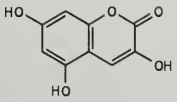

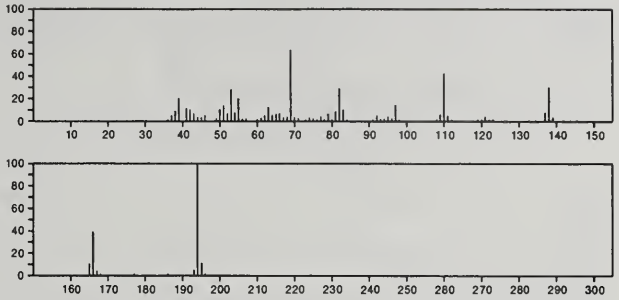

194 $C_9H_{10}N_2OS$ 1132-44-1
Acetamide, *N*-[(phenylamino)thioxomethyl]-

PhNHCSNHAc

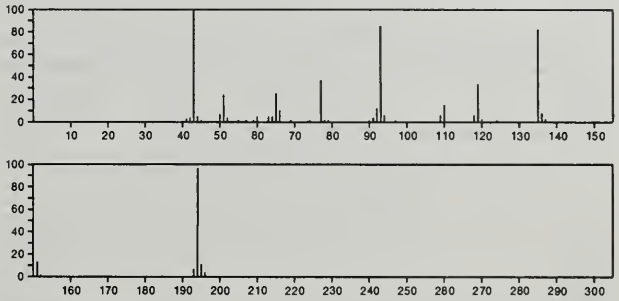

194 $C_9H_{10}N_2O_3$ 61-78-9
Glycine, *N*-(4-aminobenzoyl)-

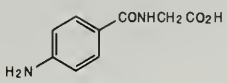

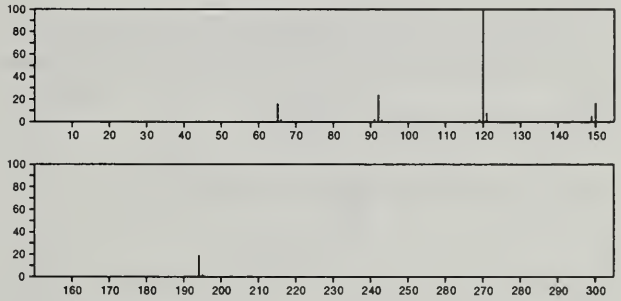

194 $C_9H_{10}N_2O_3$ 7291-01-2
Benzamide, *N*,*N*-dimethyl-4-nitro-

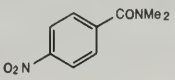

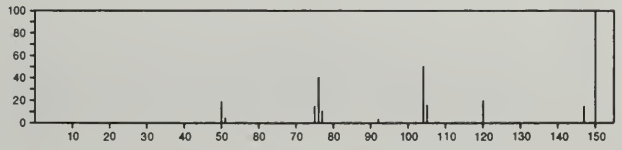

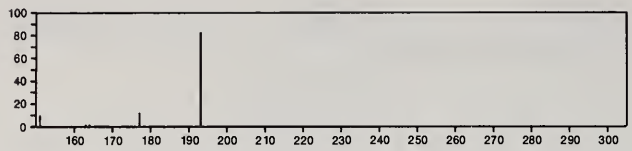

194 $C_9H_{10}N_2O_3$ 50618-95-6
1*H*-Pyrrole-3,4-diol, 2-(2-furanyl)-2,5-dihydro-5-imino-1-methyl-

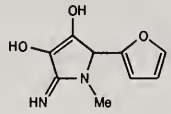

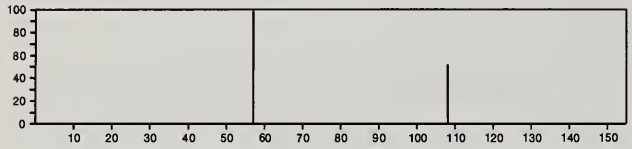

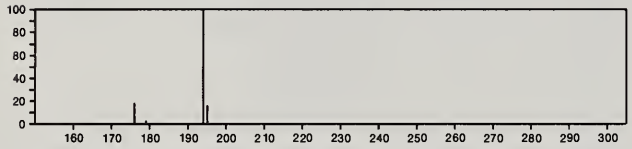

194 $C_9H_{10}N_2O_3$ 57397-47-4
Glycine, *N*-(3-pyridinylcarbonyl)-, methyl ester

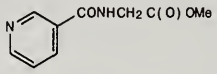

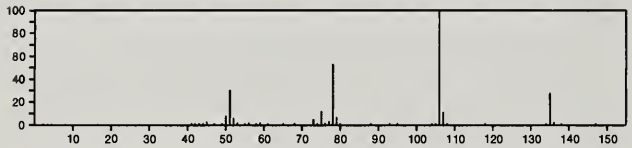

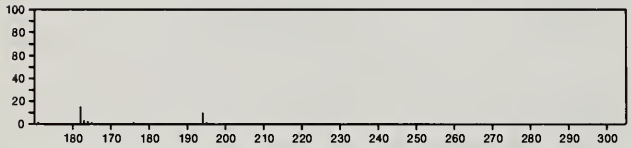

194 $C_9H_{16}Cl_2$ 5685-42-7
Cyclopropane, 1,1-dichloro-2-hexyl-

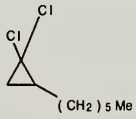

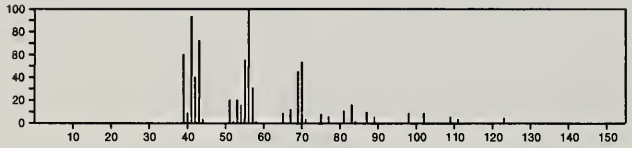

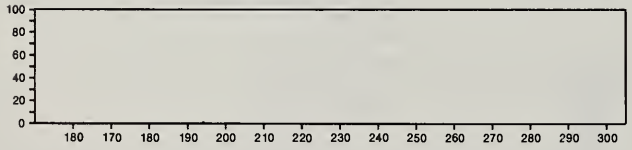

194 $C_9H_{16}Cl_2$ 5685-44-9
Butane, 1-(2,2-dichloro-1-ethylcyclopropyl)-

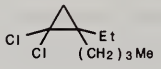

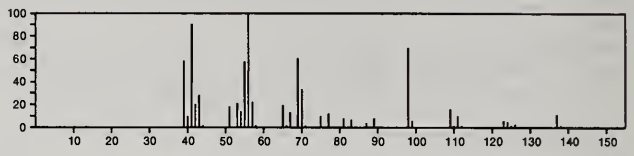

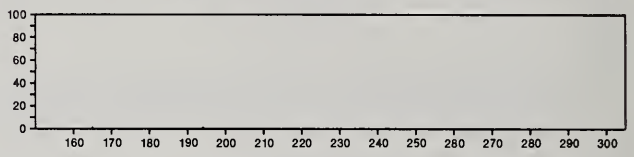

194 $C_9H_{16}Cl_2$ 17171-92-5
Propane, 2-(2,2-dichloro-3,3-dimethylcyclopropyl)-2-methyl-

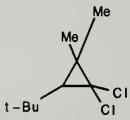

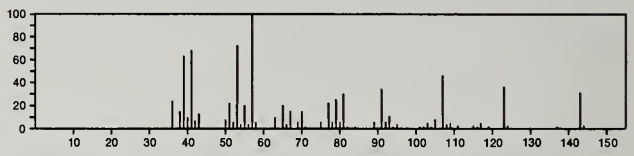

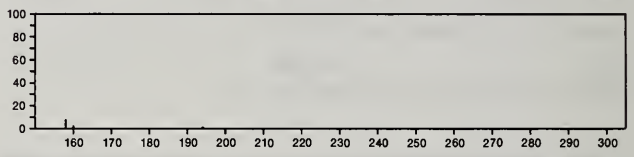

194 $C_9H_{16}Cl_2$ 24551-80-2
Pentane, 1-(2,2-dichloro-1-methylcyclopropyl)-

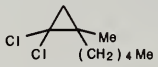

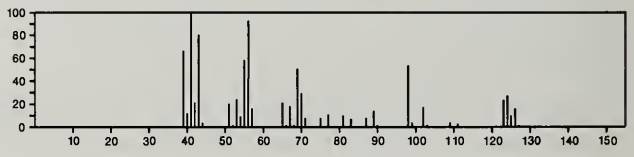

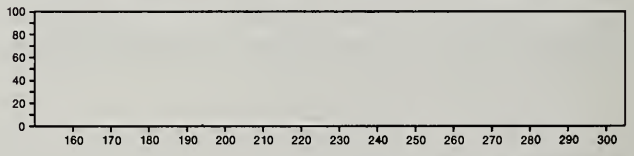

194 $C_9H_{16}Cl_2$ 24551-81-3
Butane, 1-(2,2-dichloro-1-methylcyclopropyl)-3-methyl-

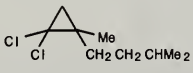

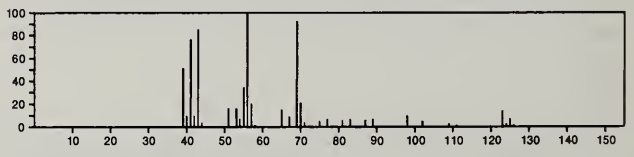

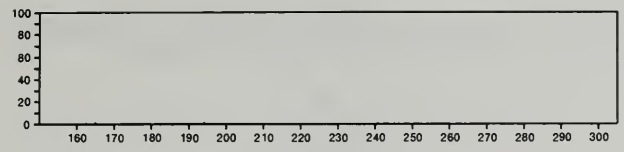

194 $C_9H_{16}Cl_2$ 24551-82-4
Pentane, 2-(2,2-dichloro-1-methylcyclopropyl)-

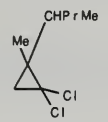

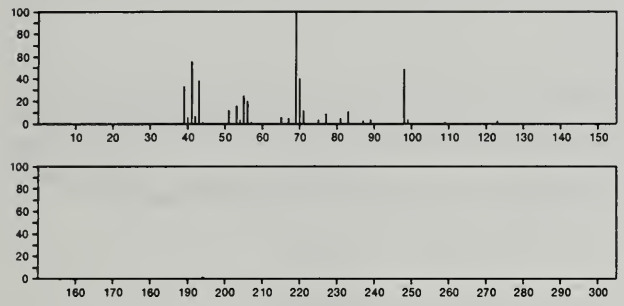

194 $C_9H_{16}Cl_2$ 24551-83-5
Cyclopropane, 1,1-dichloro-2-methyl-3-pentyl-

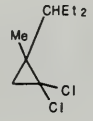

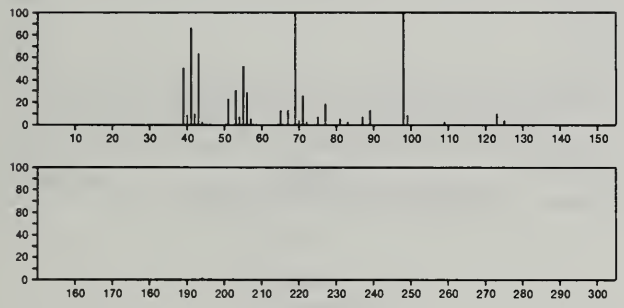

194 $C_9H_{16}Cl_2$ 24551-84-6
Propane, 1-(2,2-dichloro-1-methylcyclopropyl)-2,2-dimethyl-

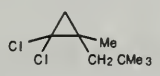

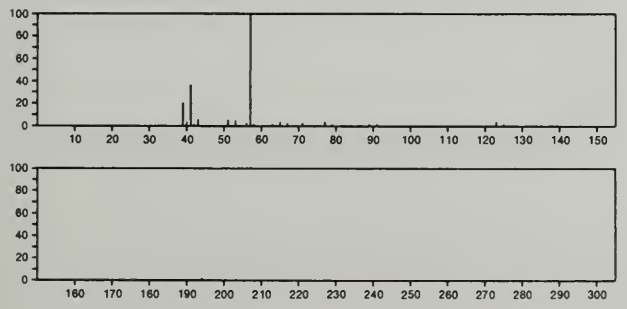

194 $C_9H_{16}Cl_2$ 24551-85-7
Pentane, 1-(2,2-dichloro-3-methylcyclopropyl)-

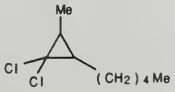

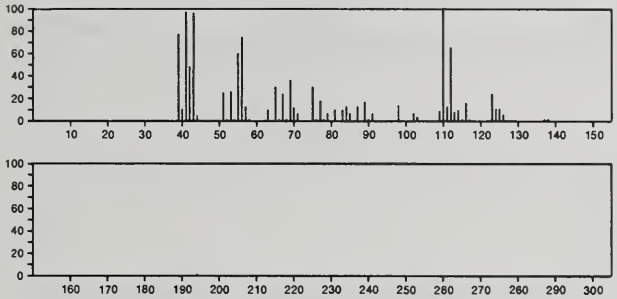

194 $C_9H_{16}Cl_2$ 24551-86-8
Butane, 1-(2,2-dichloro-3-ethylcyclopropyl)-

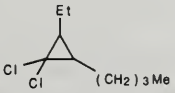

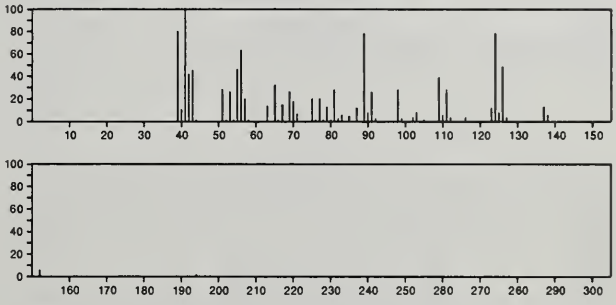

194 $C_9H_{16}Cl_2$ 24551-87-9
Cyclopropane, 1,1-dichloro-2,3-dipropyl-

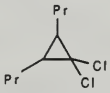

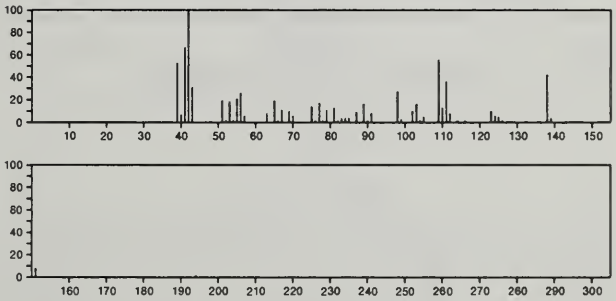

194 $C_9H_{16}Cl_2$ 24551-88-0
Propane, 1-(2,2-dichloro-3-isopropylcyclopropyl)-

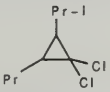

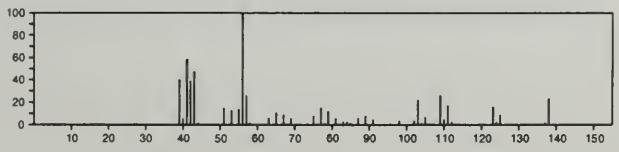

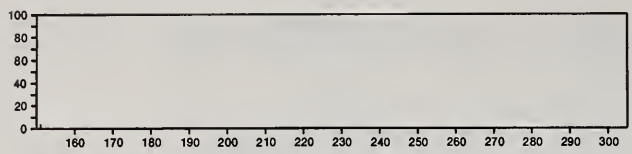

194 $C_9H_{16}Cl_2$ 24551-89-1
Cyclopropane, 1,1-dichloro-2,3-diisopropyl-

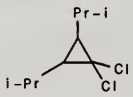

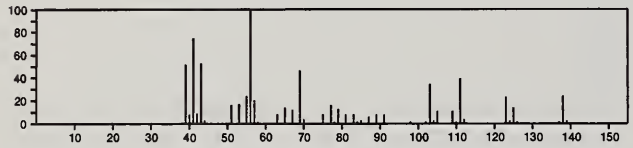

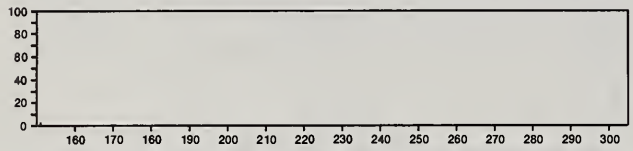

194 $C_9H_{16}Cl_2$ 24551-90-4
Cyclopropane, 1,1-dichloro-2,2,3-triethyl-

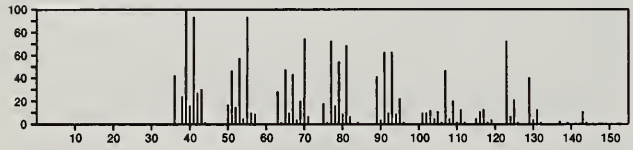

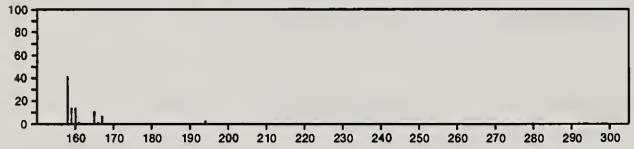

194 $C_9H_{16}Cl_2$ 24551-91-5
Butane, 1-(2,2-dichloro-3,3-dimethylcyclopropyl)-

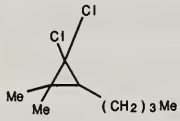

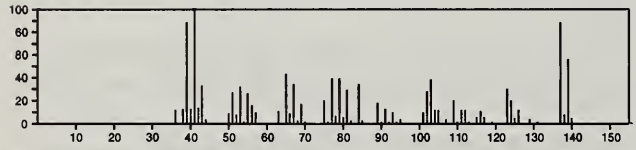

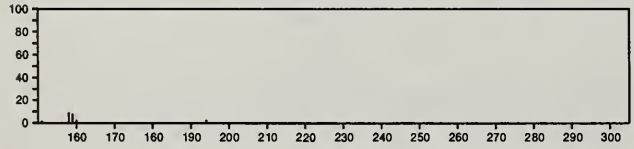

194 $C_9H_{16}Cl_2$ 24551-93-7
Propane, 1-(2,2-dichloro-1,3,3-trimethylcyclopropyl)-

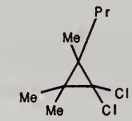

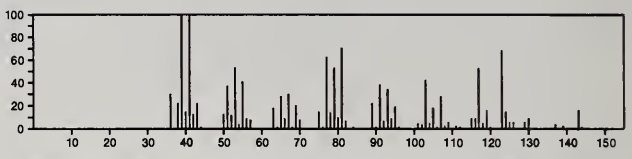

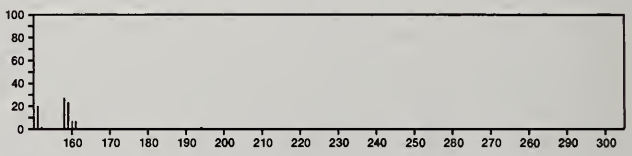

194 $C_9H_{16}Cl_2$ 24551-94-8
Cyclopropane, 1,1-dichloro-2,2-diethyl-3,3-dimethyl-

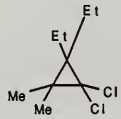

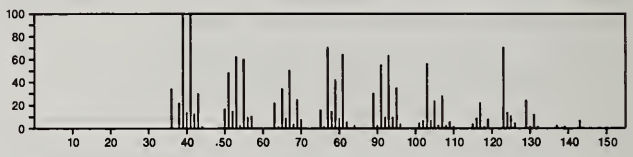

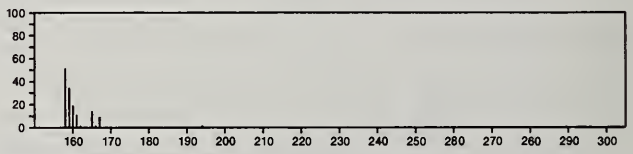

194 $C_9H_{16}Cl_2$ 24577-79-5
Pentane, 3-(2,2-dichloro-3-methylcyclopropyl)-

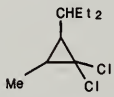

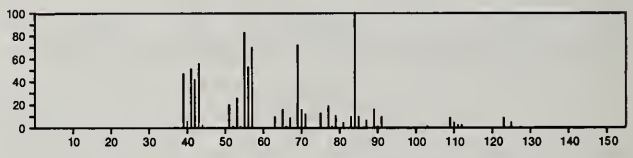

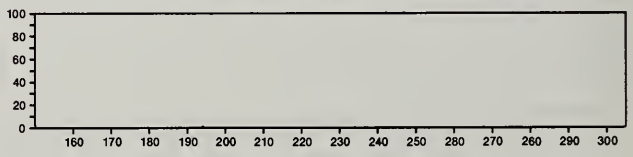

194 $C_9H_{16}Cl_2$ 24577-80-8
Butane, 2-(2,2-dichloro-1,3-dimethylcyclopropyl)-

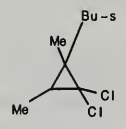

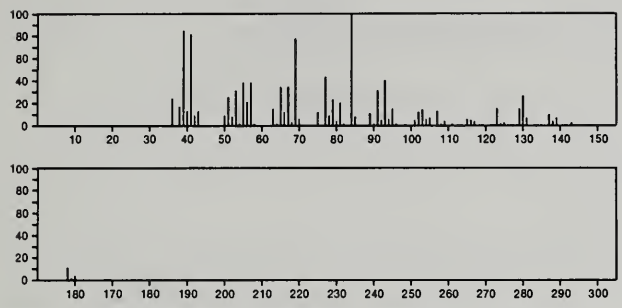

194 $C_9H_{16}Cl_2$ 24577-81-9
Cyclopropane, 1,1-dichloro-2,2-dimethyl-3-(2-methylpropyl)-

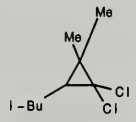

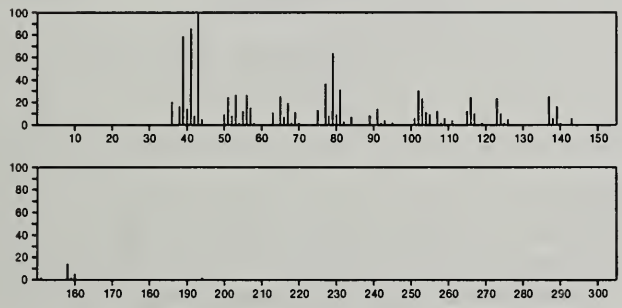

194 $C_9H_{16}Cl_2$ 54824-03-2
Cyclopropane, 1,1-dichloro-2-(1,2-dimethylbutyl)-

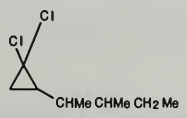

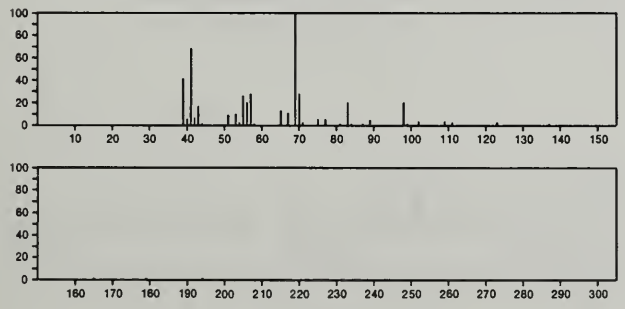

194 $C_{10}H_{10}O_2S$ 23086-34-2
4*H*-1-Benzothiopyran-4-one, 2,3-dihydro-2-methyl-, 1-oxide

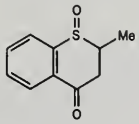

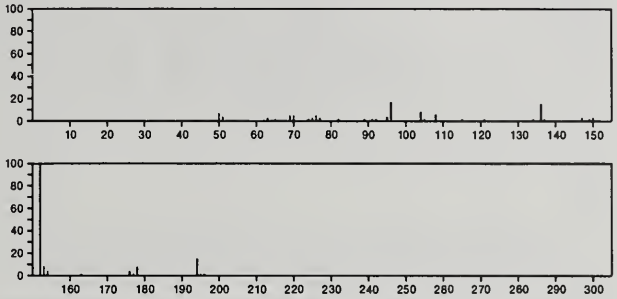

194 $C_{10}H_{10}O_2S$ 29373-04-4
4*H*-1-Benzothiopyran-4-one, 2,3-dihydro-3-methyl-, 1-oxide

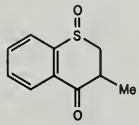

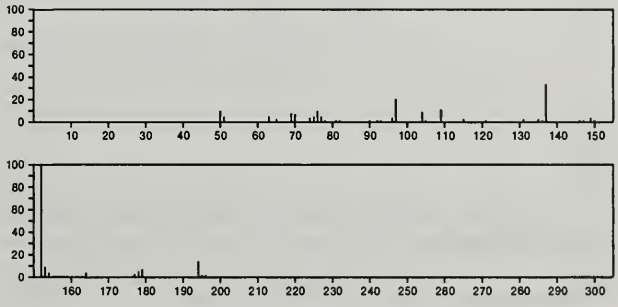

194 $C_{10}H_{10}O_2S$ 29399-51-7
4*H*-1-Benzothiopyran-4-one, 2,3-dihydro-8-methyl-, 1-oxide

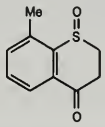

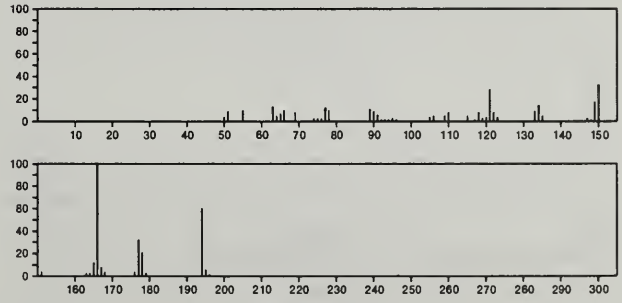

194 $C_{10}H_{10}O_2S$ 32863-49-3
1,4-Oxathian-2-one, 5-phenyl-

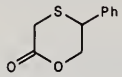

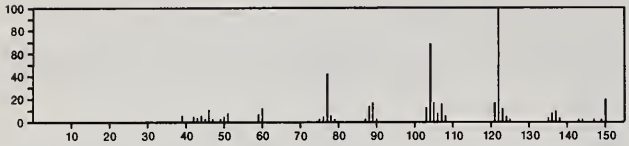

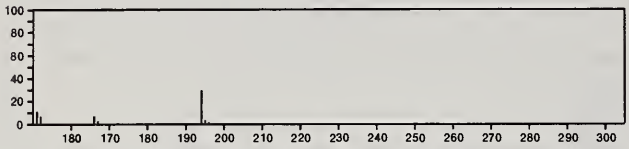

194 $C_{10}H_{10}O_2S$ 32863-50-6
1,4-Oxathian-2-one, 6-phenyl-

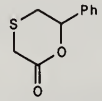

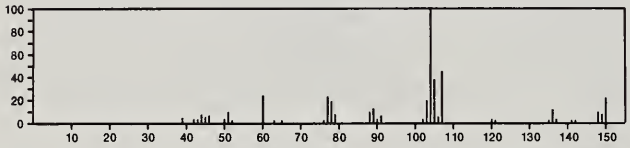

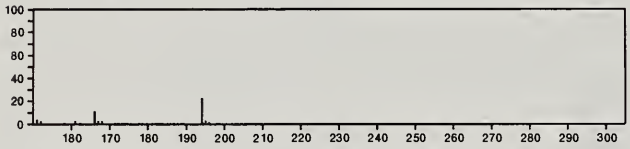

194 $C_{10}H_{10}O_4$ 120-61-6
1,4-Benzenedicarboxylic acid, dimethyl ester

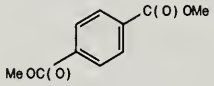

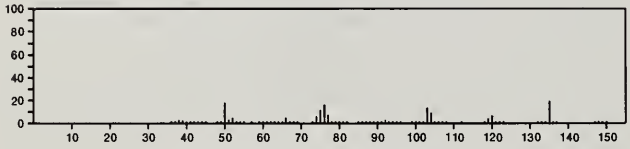

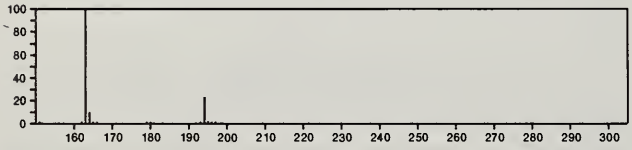

194 $C_{10}H_{10}O_4$ 131-11-3
1,2-Benzenedicarboxylic acid, dimethyl ester

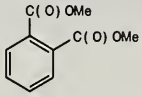

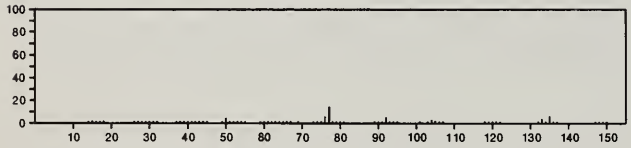

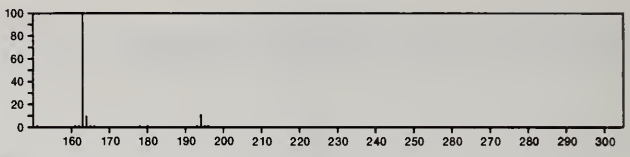

194 $C_{10}H_{10}O_4$ 569-31-3
1(3*H*)-Isobenzofuranone, 6,7-dimethoxy-

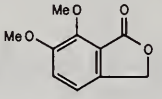

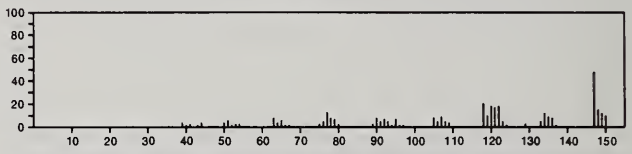

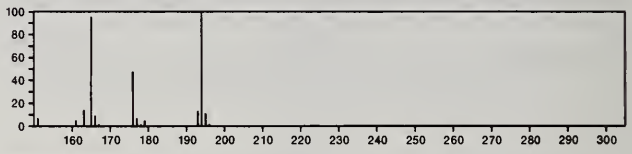

194 $C_{10}H_{10}O_4$ 580-02-9
Benzoic acid, 2-(acetyloxy)-, methyl ester

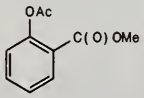

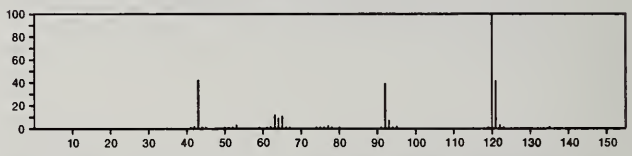

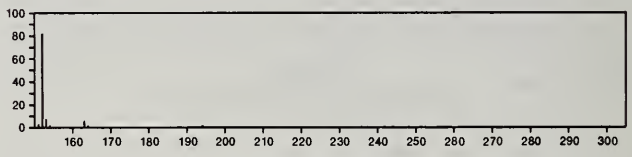

194 $C_{10}H_{10}O_4$ 1135-24-6
2-Propenoic acid, 3-(4-hydroxy-3-methoxyphenyl)-

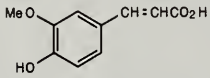

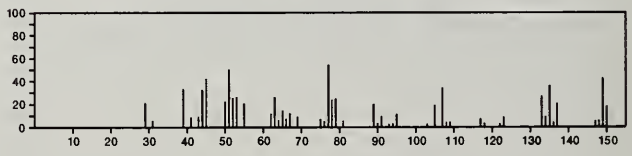

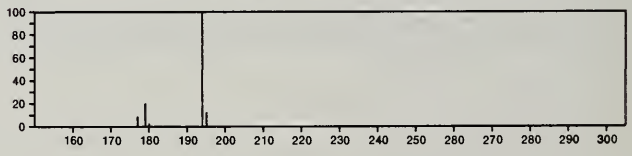

194 $C_{10}H_{10}O_4$ 1459-93-4
1,3-Benzenedicarboxylic acid, dimethyl ester

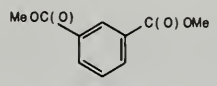

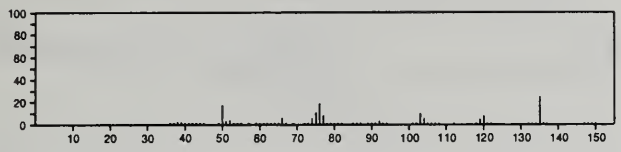

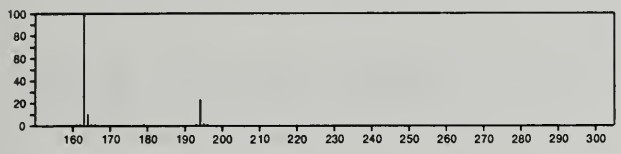

194 $C_{10}H_{10}O_4$ 4464-77-1
1,2-Ethanediol, 1,2-di-2-furanyl-

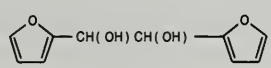

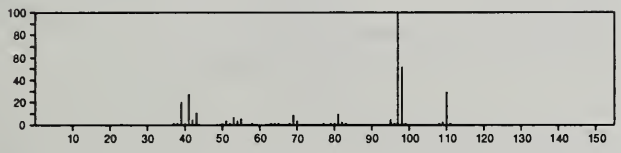

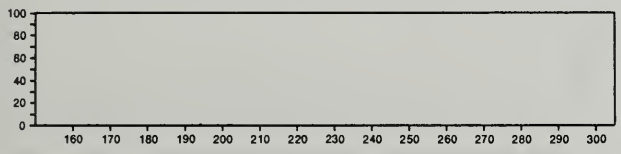

194 $C_{10}H_{10}O_4$ 17175-07-4
Carbonic acid, methyl ester, ester with 4'-hydroxyacetophenone

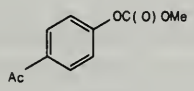

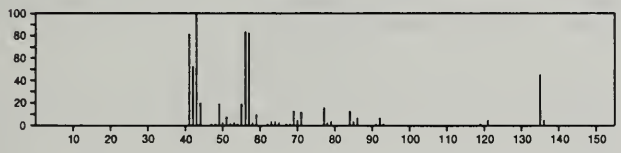

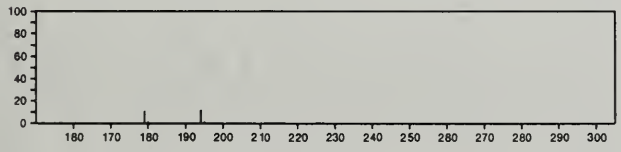

194 $C_{10}H_{10}O_4$ 19314-92-2
1*H*-2-Benzopyran-1-one, 3,4-dihydro-6,8-dihydroxy-3-methyl-

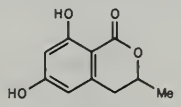

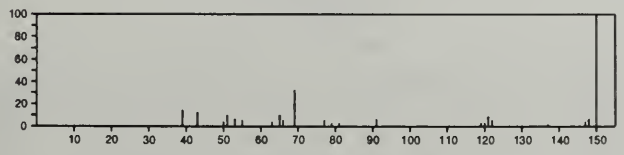

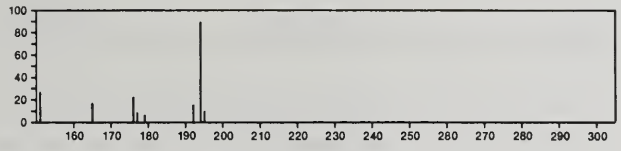

194 $C_{10}H_{10}O_4$ 24262-66-6
Benzoic acid, 4-(acetyloxy)-, methyl ester

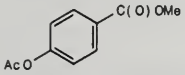

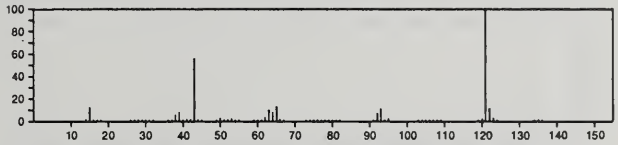

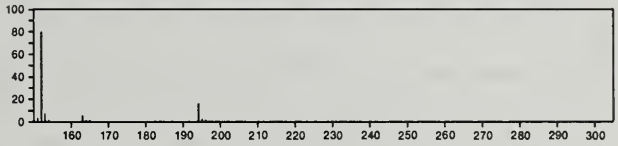

194 $C_{10}H_{10}O_4$ 24781-23-5
Benzoic acid, 3-(acetyloxy)-, methyl ester

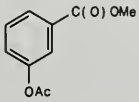

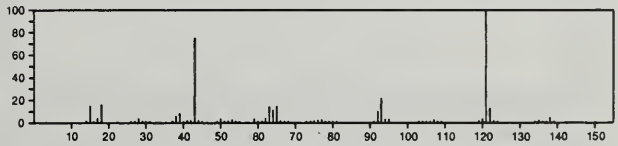

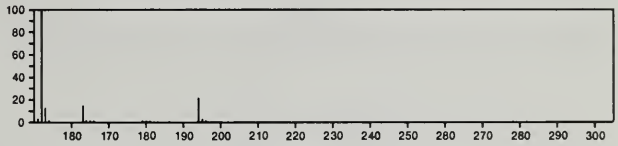

194 $C_{10}H_{10}O_4$ 30951-11-2
1*H*-2-Benzopyran-1-one, 3,4-dihydro-3,8-dihydroxy-3-methyl-, (-)-

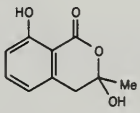

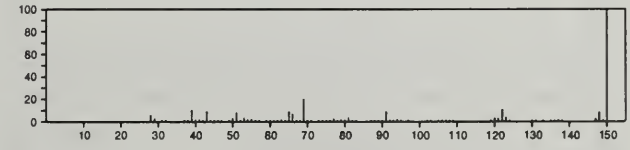

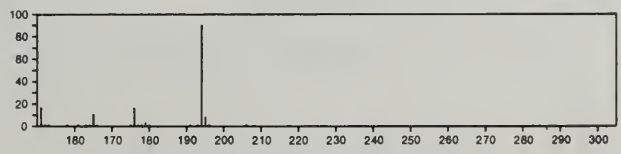

194 $C_{10}H_{14}N_2O_2$ 2055-29-0
Pyridine, 3-(1-methyl-2-pyrrolidinyl)-, *N*,1-dioxide, (*S*)-

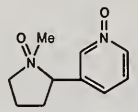

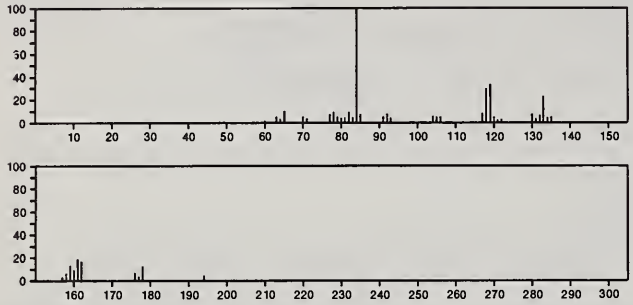

194 $C_{10}H_{14}N_2O_2$ 42493-98-1
2*H*-1,2-Oxazine, tetrahydro-2-methyl-6-(3-pyridinyl)-, *N*-oxide

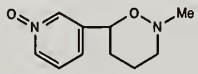

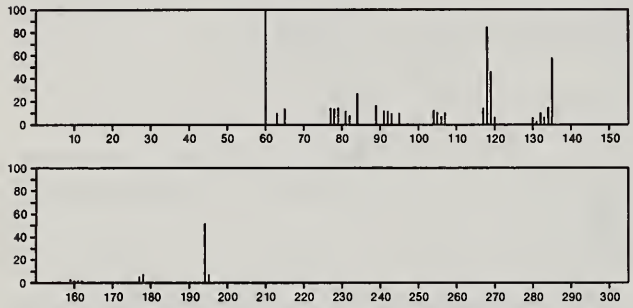

194 $C_{10}H_{14}N_2O_2$ 53508-14-8
2-Pyrrolidinone, 3-[(1,4,5,6-tetrahydro-3-pyridinyl)carbonyl]-

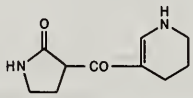

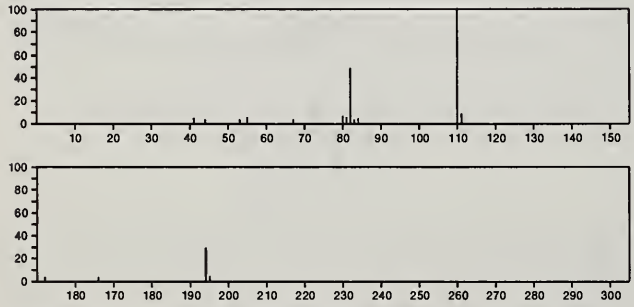

194 $C_{10}H_{14}N_2S$ 15093-36-4
Thiourea, *N*-(1-methylethyl)-*N'*-phenyl-

PhNHCSNHPr-i

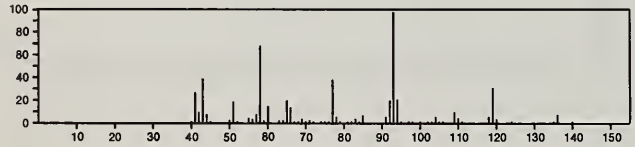

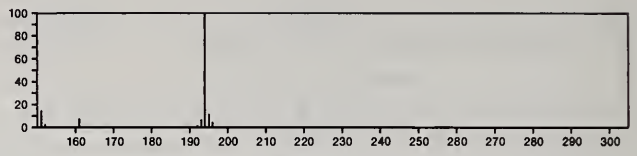

194 $C_{10}H_{14}N_2S$ 56335-83-2
Benzenecarbothioic acid, 2-(1-methylethyl)hydrazide

PhCSNHNHPr-i

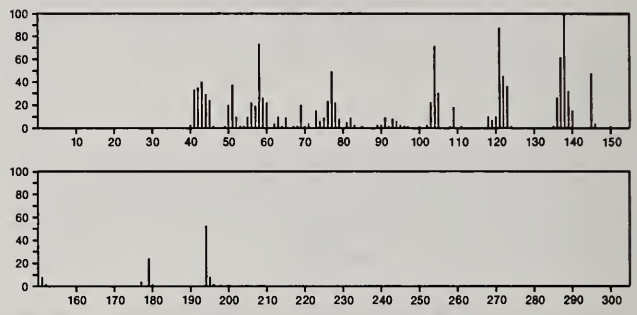

194 $C_{10}H_{14}O_2Si$ 1012-12-0
Benzaldehyde, 4-[(trimethylsilyl)oxy]-

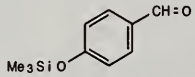

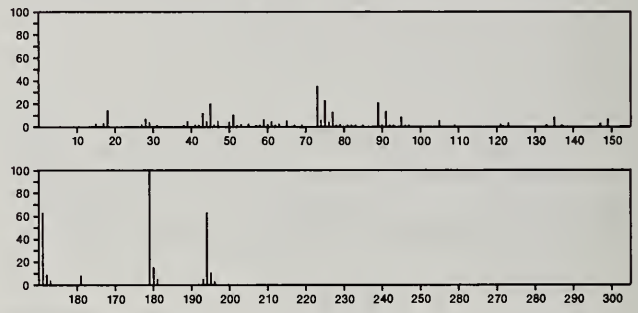

194 $C_{10}H_{14}O_2Si$ 2078-12-8
Silanol, trimethyl-, benzoate

Me3SiOC(O)Ph

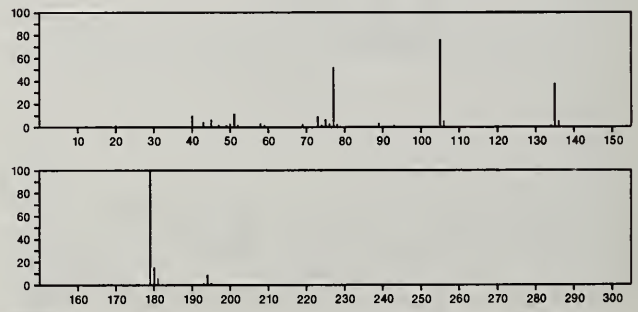

194 $C_{10}H_{18}N_4$ 19455-88-0
1,2,4,5-Tetrazine, 3,6-bis(1,1-dimethylethyl)-

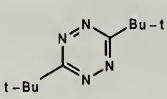

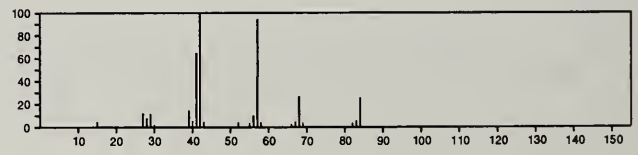

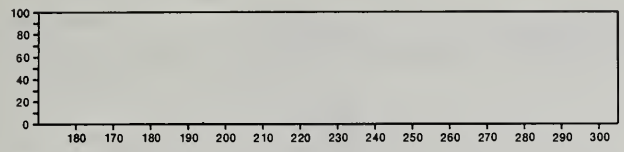

194 $C_{11}H_{14}OS$ 21147-10-4
Sulfoxide, β-ethylstyryl methyl

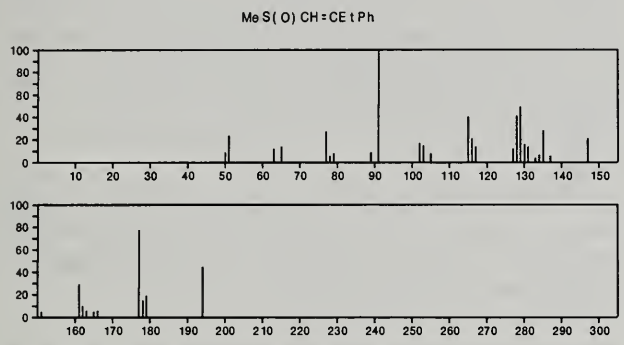

194 $C_{11}H_{14}OS$ 36646-69-2
Methanone, cyclohexyl-3-thienyl-

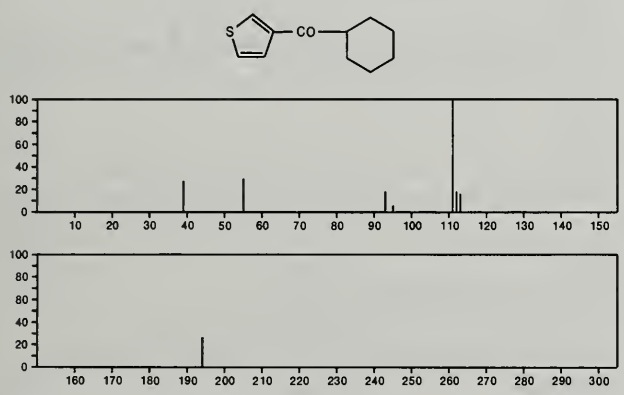

194 $C_{11}H_{14}O_3$ 87-19-4
Benzoic acid, 2-hydroxy-, 2-methylpropyl ester

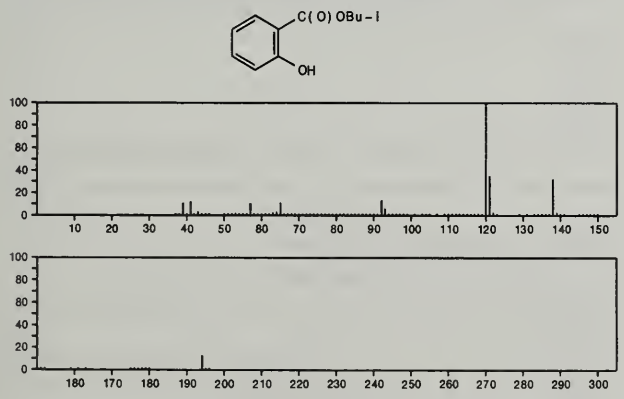

194 $C_{11}H_{14}O_3$ 94-26-8
Benzoic acid, 4-hydroxy-, butyl ester

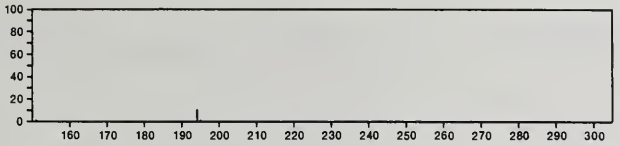

194 $C_{11}H_{14}O_3$ 122-48-5
2-Butanone, 4-(4-hydroxy-3-methoxyphenyl)-

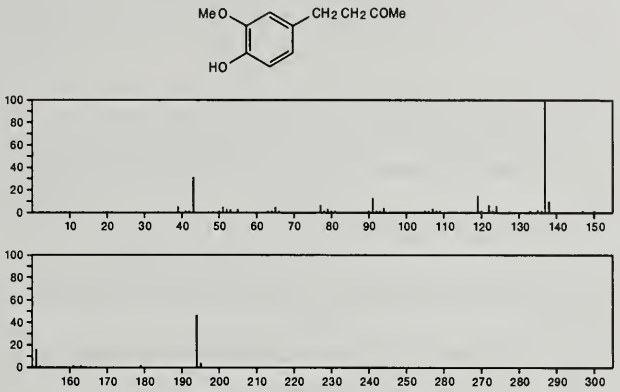

194 $C_{11}H_{14}O_3$ 831-00-5
1-Propanone, 1-(2,4-dimethoxyphenyl)-

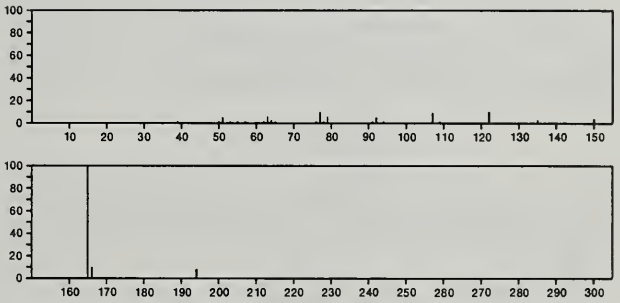

194 $C_{11}H_{14}O_3$ 2052-14-4
Benzoic acid, 2-hydroxy-, butyl ester

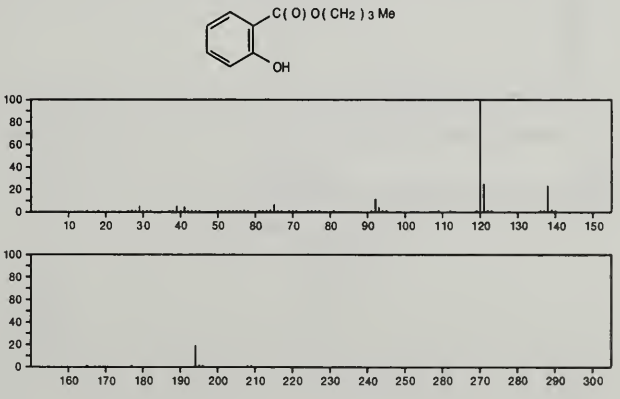

194 $C_{11}H_{14}O_3$ 4126-60-7
Propanoic acid, 3-(phenylmethoxy)-, methyl ester

Me OC(O) CH2 CH2 OCH2 Ph

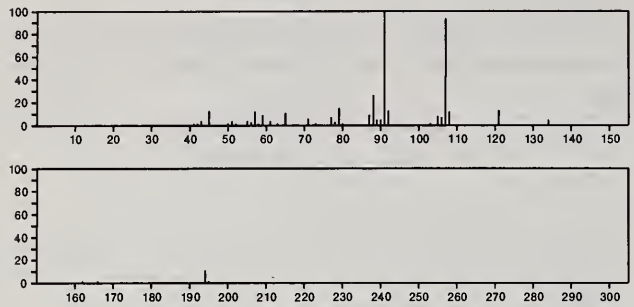

194 $C_{11}H_{14}O_3$ 4824-76-4
Carbonic acid, butyl phenyl ester

Me (CH2) 3 OC(O) OPh

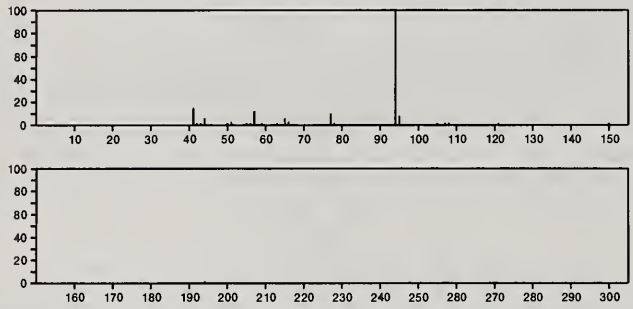

194 $C_{11}H_{14}O_3$ 5438-54-0
Benzene, 1,3-dimethoxy-2-(2-propenyloxy)-

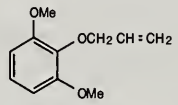

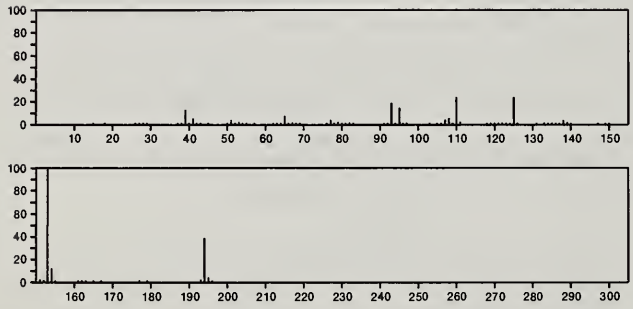

194 $C_{11}H_{14}O_3$ 6627-88-9
Phenol, 2,6-dimethoxy-4-(2-propenyl)-

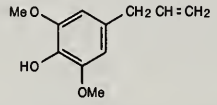

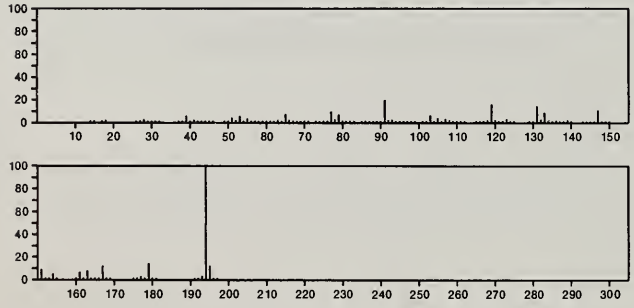

194 $C_{11}H_{14}O_3$ 6938-39-2
Benzoic acid, 4-methoxy-, propyl ester

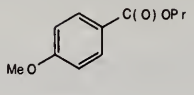

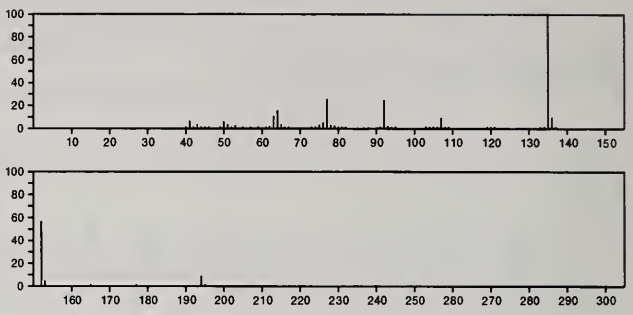

194 $C_{11}H_{14}O_3$ 10385-30-5
Butanoic acid, 4-(phenylmethoxy)-

Ph CH2 O(CH2) 3 CO2 H

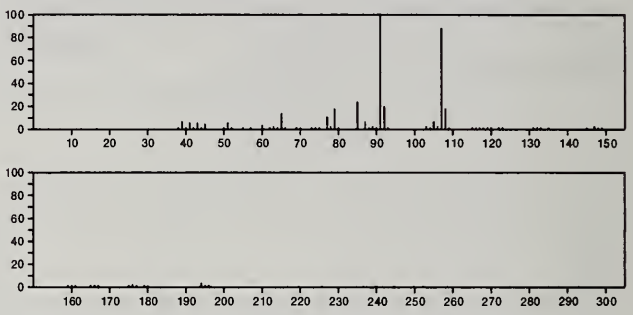

194 $C_{11}H_{14}O_3$ 13183-17-0
Carbonic acid, *sec*-butyl phenyl ester

Ph OC(O) OBu - s

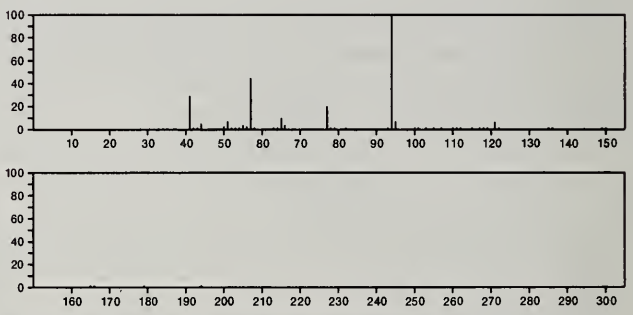

194 $C_{11}H_{14}O_3$ 13183-18-1
Carbonic acid, isobutyl phenyl ester

Ph OC(O) OBu - i

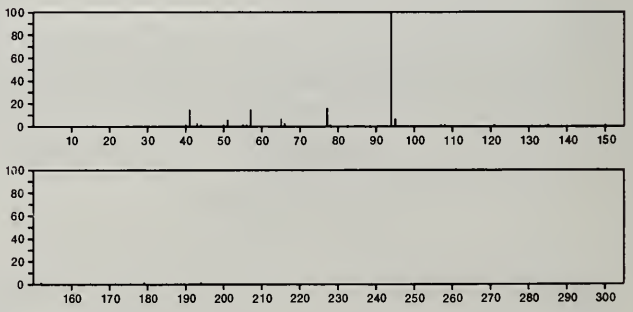

194 $C_{11}H_{14}O_3$ 15782-94-2
5,3,7-[1,2,3]Propanetriylbenzofuran-2(3*H*)-one, hexahydro-10-hydroxy-

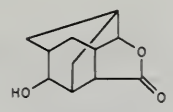

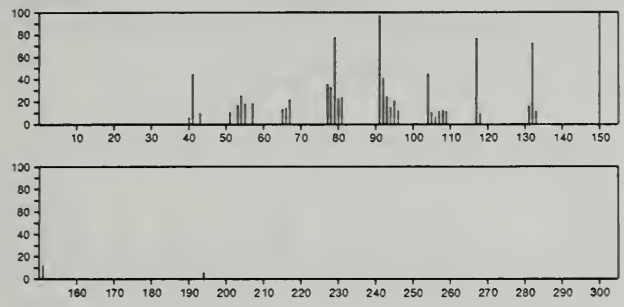

194 $C_{11}H_{14}O_3$ 15823-04-8
Benzenepropanoic acid, 4-methoxy-, methyl ester

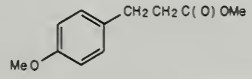

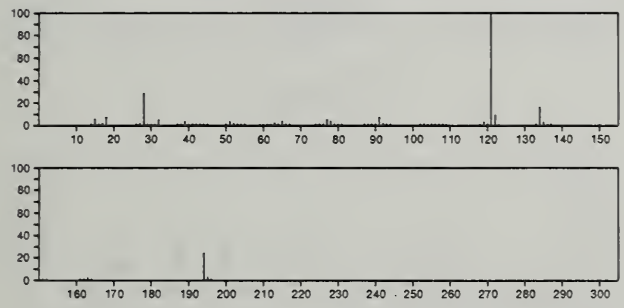

194 $C_{11}H_{14}O_3$ 21273-27-8
Butanoic acid, 4-phenoxy-, methyl ester

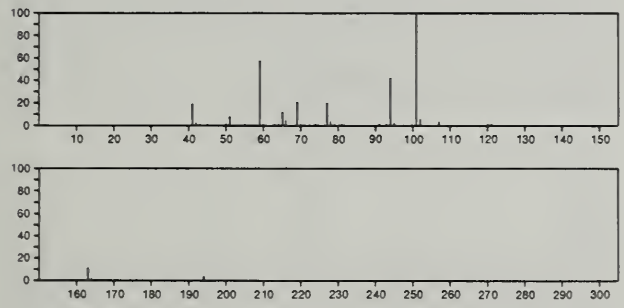

194 $C_{11}H_{14}O_3$ 23495-12-7
Ethanol, 2-phenoxy-, propanoate

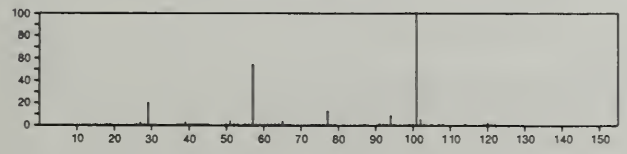

194 $C_{11}H_{14}O_3$ 34883-13-1
Benzaldehyde, 4,6-dimethoxy-2,3-dimethyl-

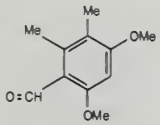

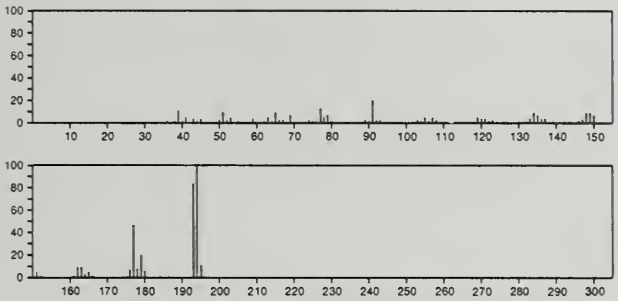

194 $C_{11}H_{14}O_3$ 36334-91-5
1,3-Dioxolane, 4-ethenyl-5-(2-furanyl)-2,2-dimethyl-

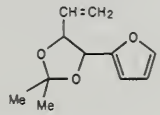

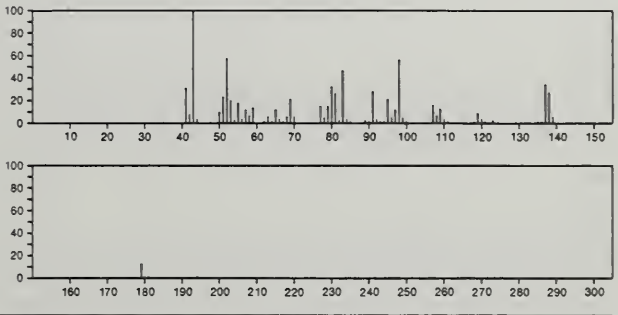

194 $C_{11}H_{14}O_3$ 54824-01-0
1,3-Isobenzofurandione, 4,5,6,7-tetrahydro-4,4,7-trimethyl-

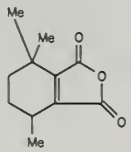

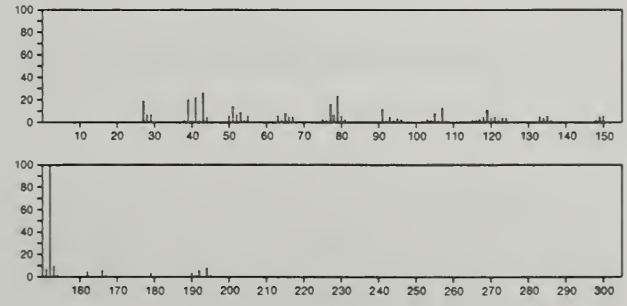

194 $C_{11}H_{14}O_3$ 54824-11-2
1,3-Isobenzofurandione, 3a,4,7,7a-tetrahydro-4,4,7-trimethyl-

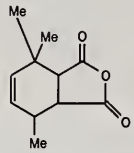

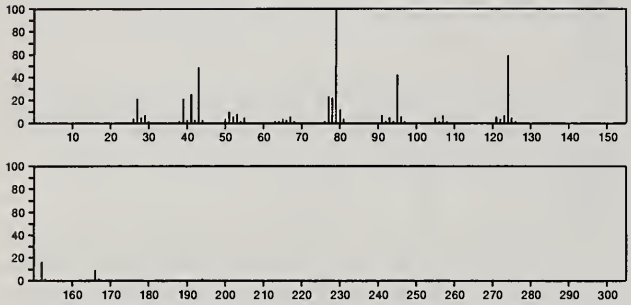

194 $C_{11}H_{14}O_3$ 55001-09-7
Benzenepropanoic acid, 2-methoxy-, methyl ester

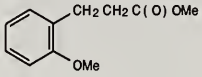

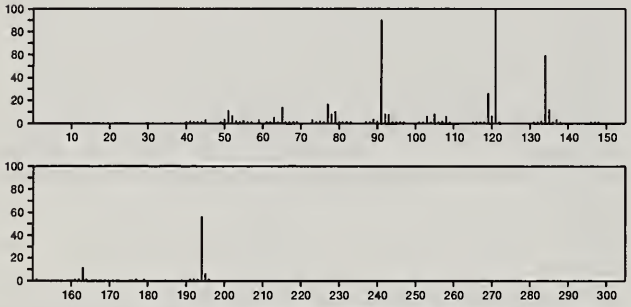

194 $C_{11}H_{14}O_3$ 55759-92-7
2*H*-Inden-2-one, 1,4,5,7a-tetrahydro-6,7-bis(hydroxymethyl)-

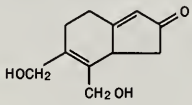

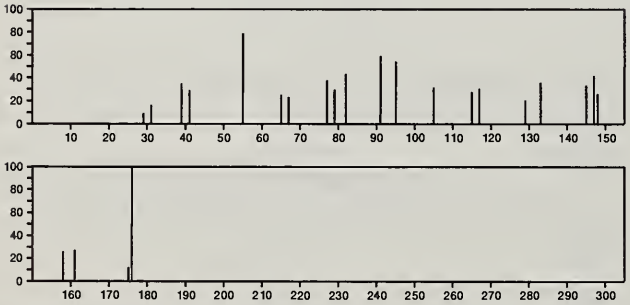

194 $C_{11}H_{14}O_3$ 56781-90-9
Tricyclo[3.3.1.1^{3,7}]decane-2,6-dione, 4-methoxy-

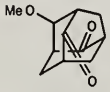

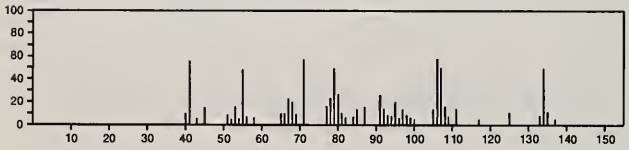

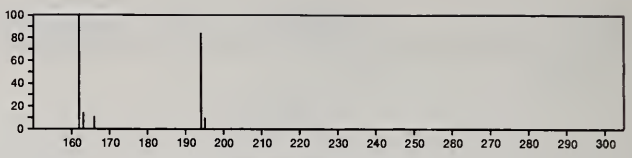

194 $C_{11}H_{18}N_2O$ 53508-13-7
1(2*H*)-Pyridinecarboxaldehyde, 3,4-dihydro-5-(2-piperidinyl)-

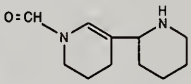

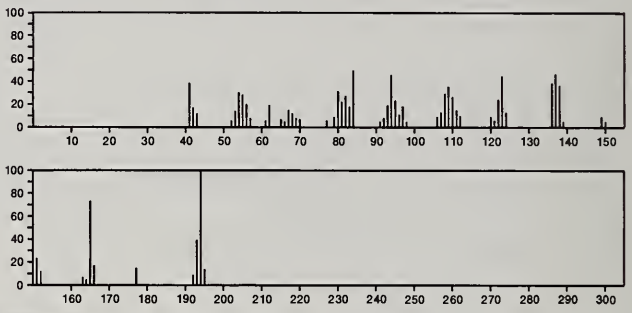

194 $C_{11}H_{18}N_2O$ 54966-14-2
Pyridine, 1-acetyl-1,2,3,4-tetrahydro-5-(2-pyrrolidinyl)-

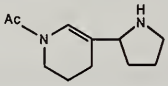

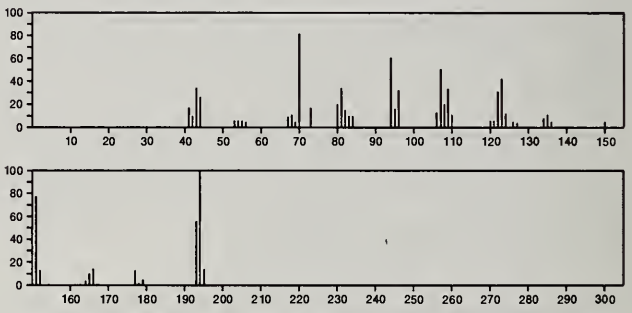

194 $C_{11}H_{18}OSi$ 14629-58-4
Silane, trimethyl(2-phenylethoxy)-

Ph CH2 CH2 OS i Me 3

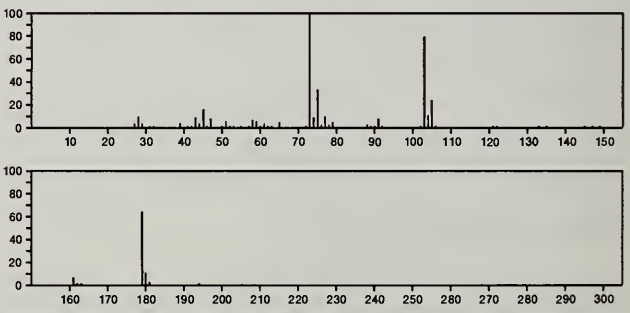

194 $C_{11}H_{18}OSi$ 14856-75-8
Silane, trimethyl(1-phenylethoxy)-

Ph CHMe OS i Me 3

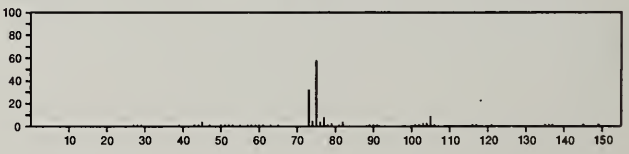

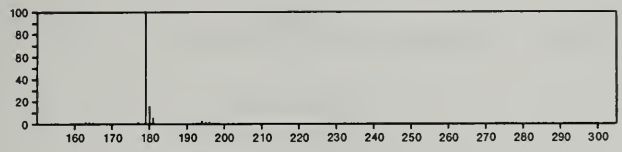

194 $C_{11}H_{18}OSi$ 16286-54-7
Silane, (2,6-dimethylphenoxy)trimethyl-

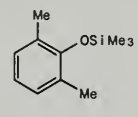

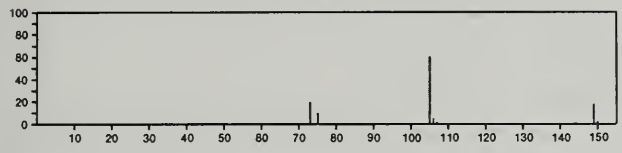

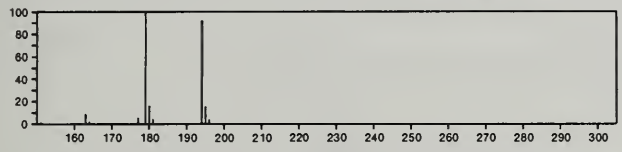

194 $C_{11}H_{18}OSi$ 16414-81-6
Silane, trimethyl(2,4-xylyloxy)-

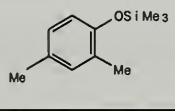

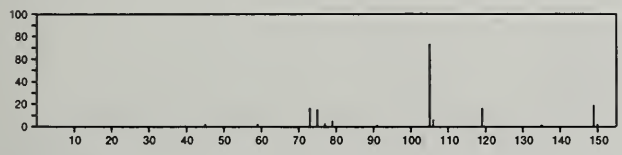

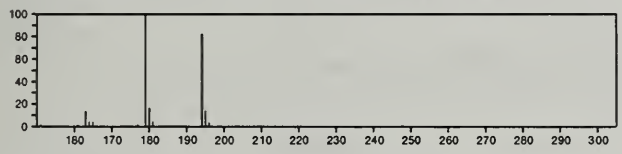

194 $C_{11}H_{18}OSi$ 17994-05-7
Silane, trimethyl(3,5-xylyloxy)-

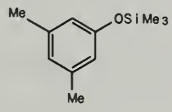

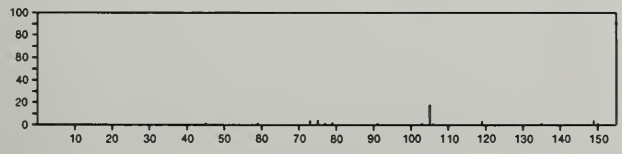

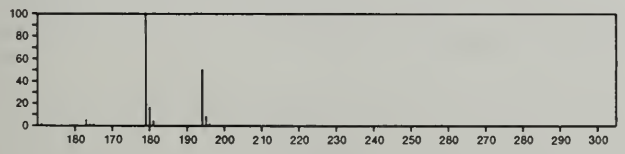

194 $C_{12}H_6N_2O$ 2008-77-7
1(2*H*)-Acenaphthylenone, 2-diazo-

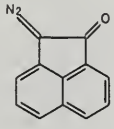

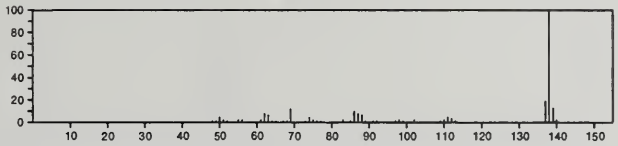

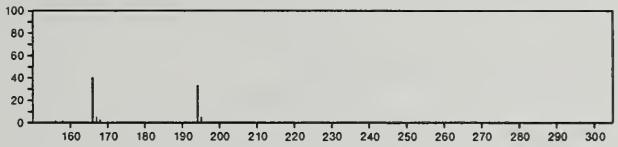

194 $C_{12}H_{15}Cl$ 56771-46-1
Benzene, 1-chloro-4-(2,3-dimethyl-2-butenyl)-

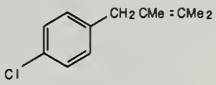

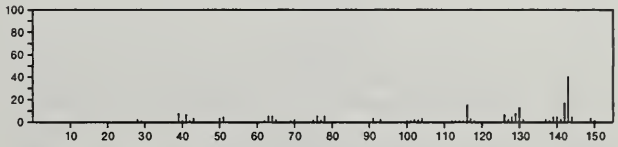

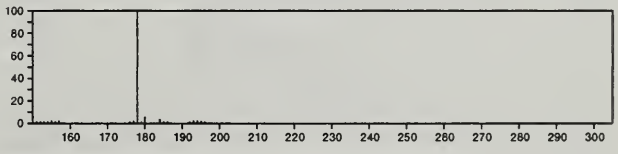

194 $C_{12}H_{18}O_2$ 713-46-2
Ethanol, 2-[4-(1,1-dimethylethyl)phenoxy]-

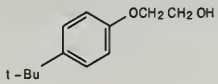

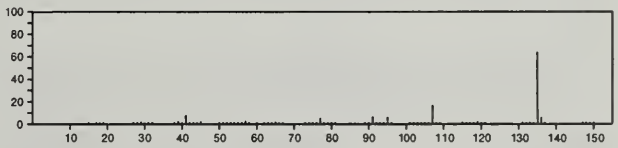

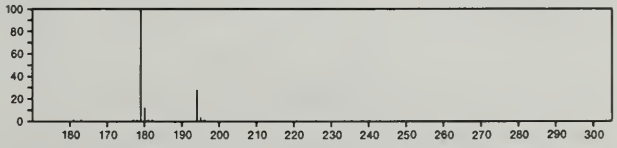

194 $C_{12}H_{18}O_2$ 1205-42-1
2-Cyclohexen-1-ol, 2-methyl-5-(1-methylethenyl)-, acetate, *cis*-

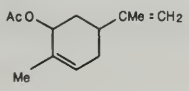

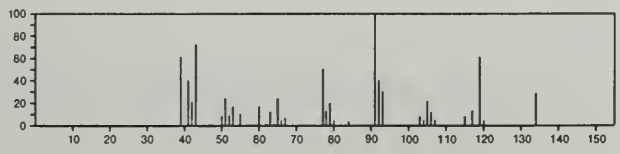

194 $C_{12}H_{18}O_2$ 3536-54-7
Bicyclo[3.1.0]hexan-3-ol, 4-methylene-1-(1-methylethyl)-, acetate

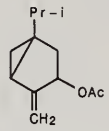

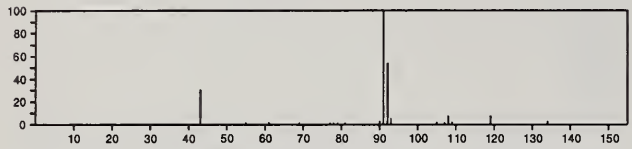

194 $C_{12}H_{18}O_2$ 4541-15-5
1-Pentanol, 5-(phenylmethoxy)-

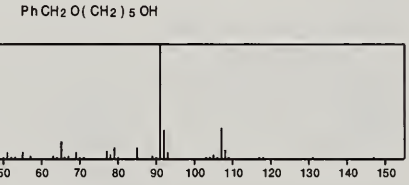

194 $C_{12}H_{18}O_2$ 5349-63-3
Ethanol, 2-[4-(1-methylpropyl)phenoxy]-

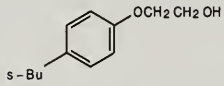

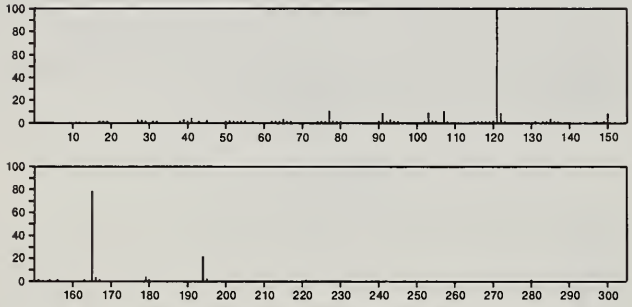

194 $C_{12}H_{18}O_2$ 7111-29-7
2-Cyclohexen-1-ol, 2-methyl-5-(1-methylethenyl)-, acetate, (1*R*-*cis*)-

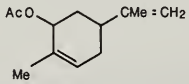

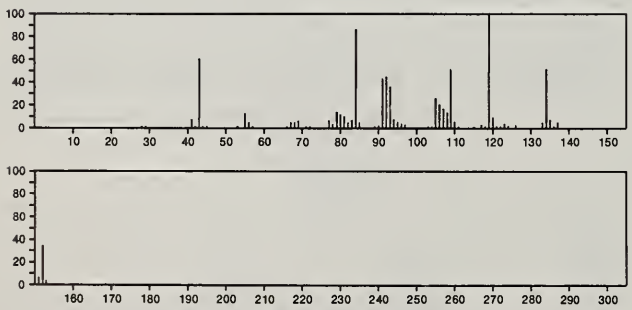

194 $C_{12}H_{18}O_2$ 13199-54-7
Benzene, 1,4-dimethoxy-2,3,5,6-tetramethyl-

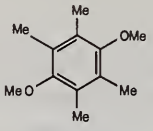

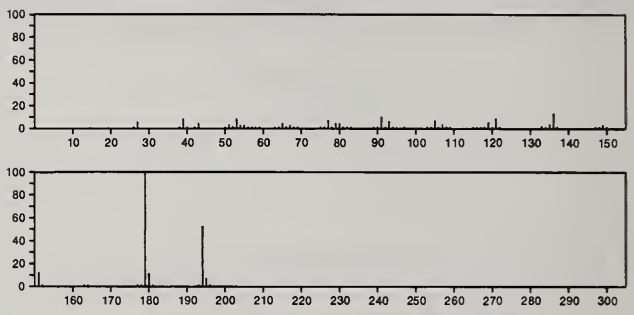

194 $C_{12}H_{18}O_2$ 21898-91-9
Tricyclo[4.3.1.1^{3,8}]undecane-3-carboxylic acid

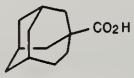

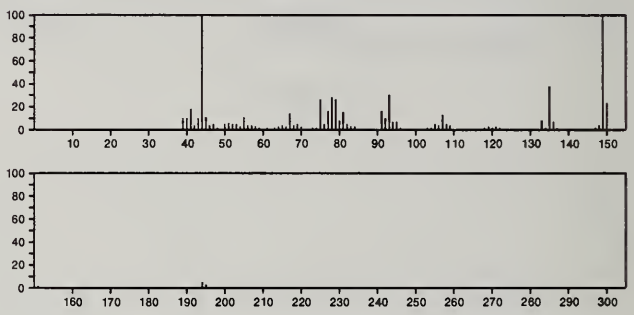

194 $C_{12}H_{18}O_2$ 26870-38-2
13-Oxadispiro[5.0.5.1]tridecan-1-one

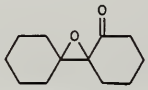

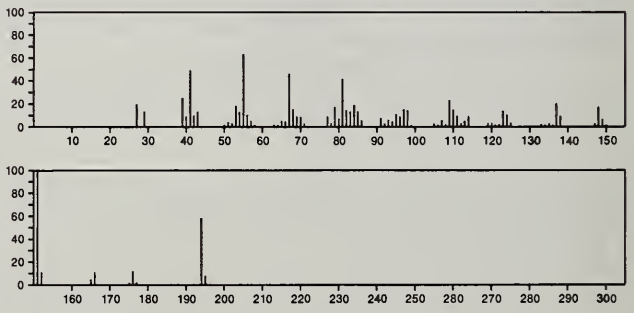

194 $C_{12}H_{18}O_2$ 26870-39-3
Spiro[5.6]dodecane-7,12-dione

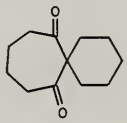

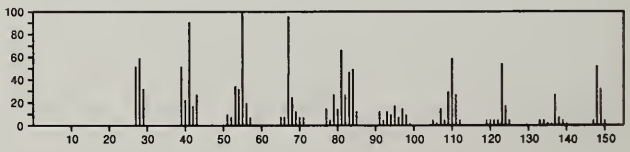

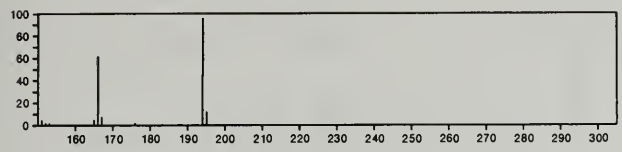

194 $C_{12}H_{18}O_2$ 31061-65-1
Tricyclo[4.3.1.1^{3,8}]undecane-1-carboxylic acid

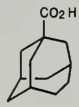

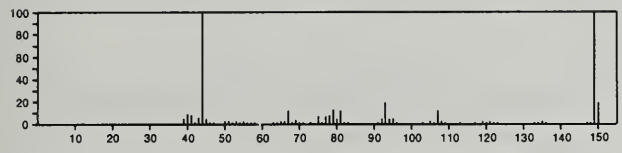

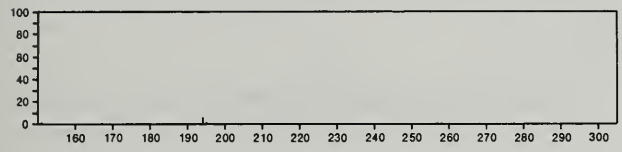

194 $C_{12}H_{18}O_2$ 31600-47-2
Benzene, [(4-methoxybutoxy)methyl]-

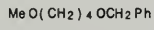

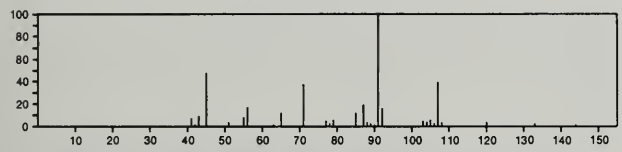

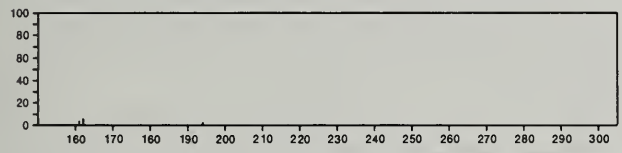

194 $C_{12}H_{18}O_2$ 35811-96-2
1,2-Ethanediol, 1,2-di-1-cyclopenten-1-yl-

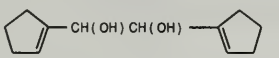

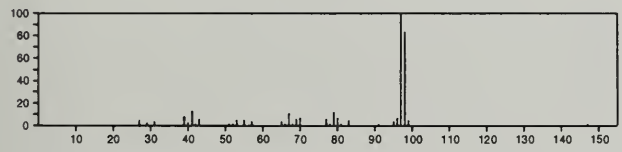

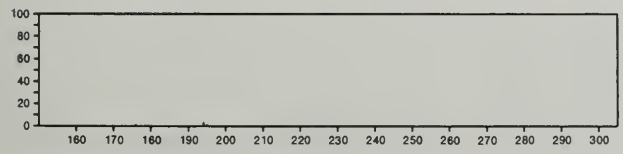

194 $C_{12}H_{18}O_2$ 50506-42-8
7-Oxabicyclo[4.1.0]hept-4-en-3-one, 1,2,2,4,5,6-hexamethyl-

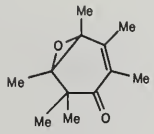

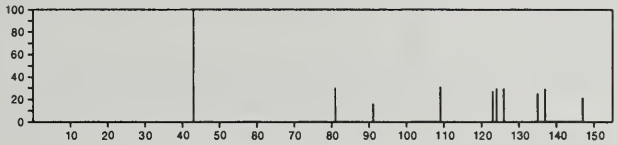

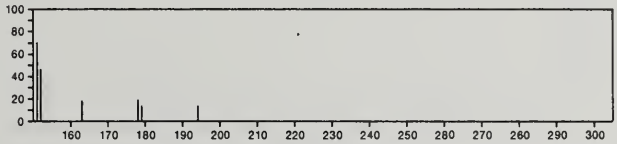

194 $C_{12}H_{18}O_2$ 50506-57-5
2-Cyclohexen-1-one, 5-hydroxy-2,3,5,6,6-pentamethyl-4-methylene-

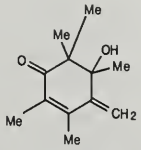

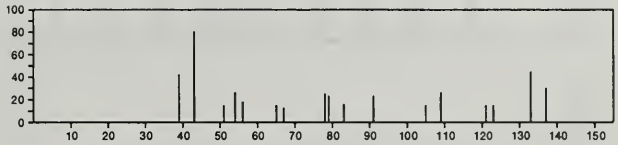

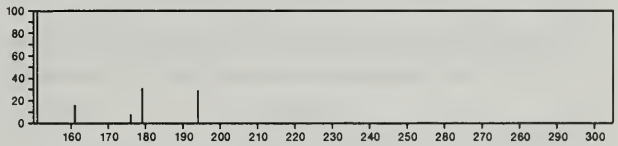

194 $C_{12}H_{18}O_2$ 50506-59-7
2-Cyclopenten-1-one, 4-acetyl-1,2,3,5,5-pentamethyl-

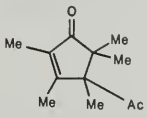

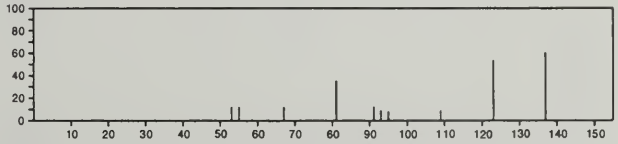

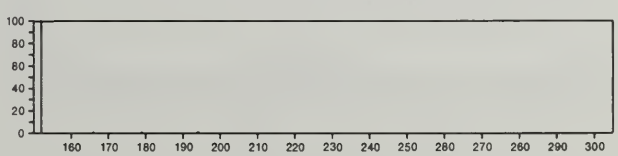

194 $C_{12}H_{18}O_2$ 50764-55-1
Bicyclo[3.1.1]hept-2-en-6-ol, 2,7,7-trimethyl-, acetate, [1*R*-(1α,5α,6β)]-

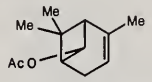

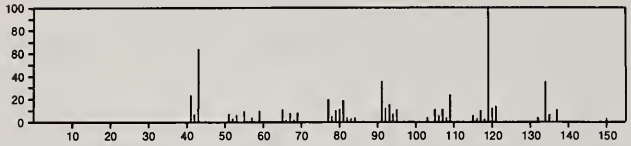

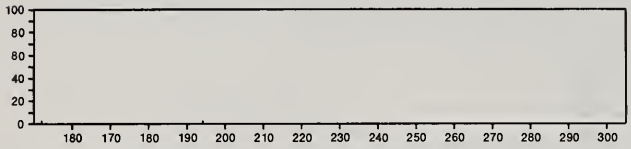

194 $C_{12}H_{18}O_2$ 50803-80-0
Spiro[5.6]dodecane-1,7-dione

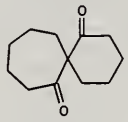

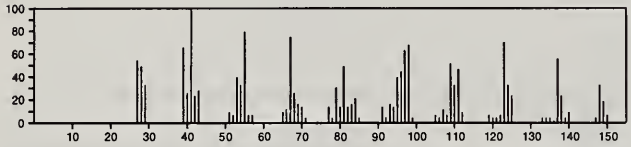

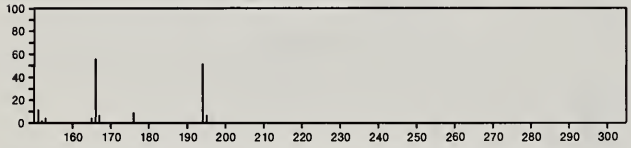

194 $C_{12}H_{18}O_2$ 51595-87-0
2-Heptanone, 6-(2-furanyl)-6-methyl-

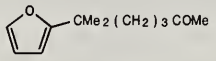

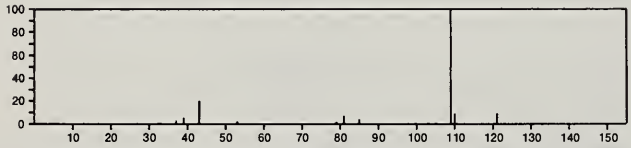

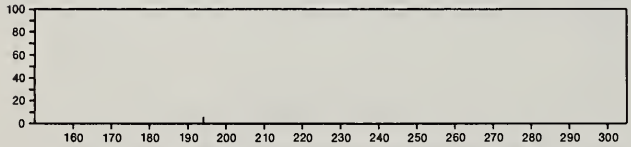

194 $C_{12}H_{18}O_2$ 55759-91-6
2-Propenal, 3-(2,2,6-trimethyl-7-oxabicyclo[4.1.0]hept-1-yl)-

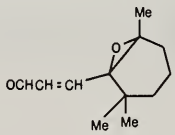

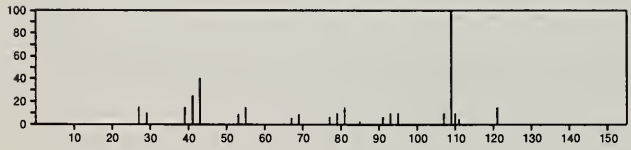

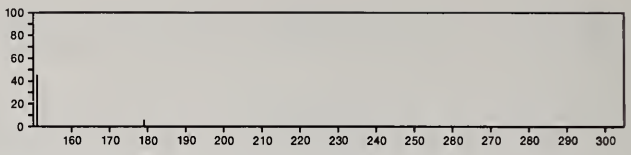

194 $C_{12}H_{18}O_2$ 56052-48-3
Benzenepropanol, 2-methoxy-α,α-dimethyl-

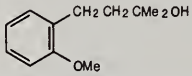

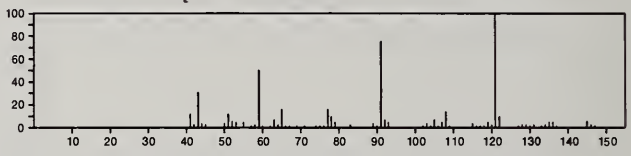

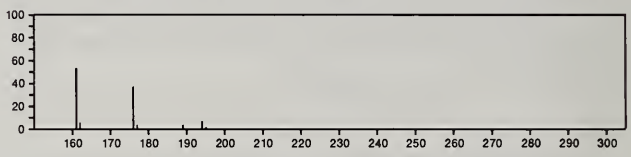

194 $C_{12}H_{22}Si$ 17973-78-3
Silacycloundec-6-yne, 1,1-dimethyl-

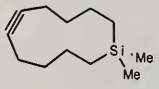

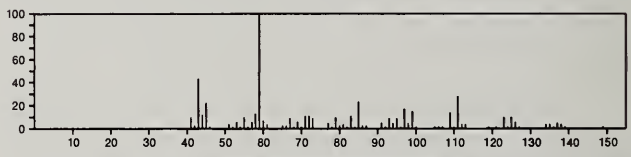

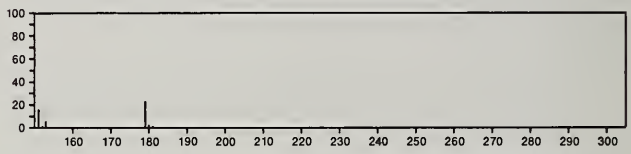

194 $C_{13}H_{10}N_2$ 883-40-9
Benzene, 1,1'-(diazomethylene)bis-

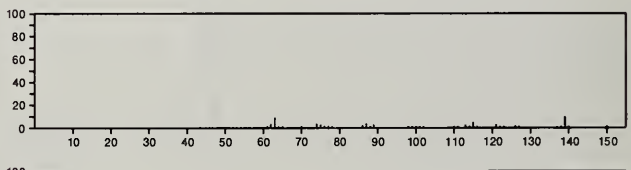

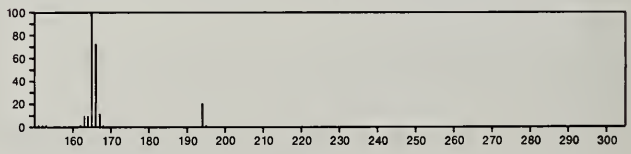

194 $C_{13}H_{10}N_2$ 10586-52-4
1*H*-Pyrrolo[2,3-*b*]pyridine, 2-phenyl-

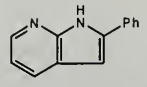

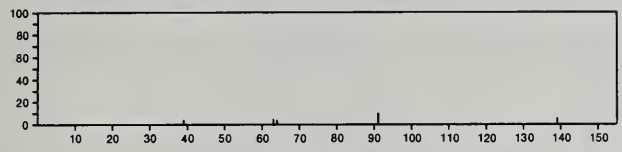

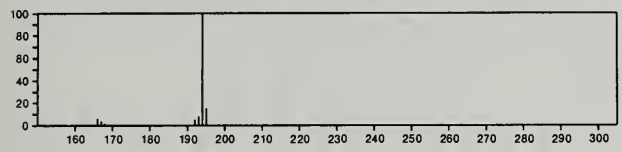

194 $C_{13}H_{10}N_2$ 19174-78-8
Benzo[*c*]cinnoline, 4-methyl-

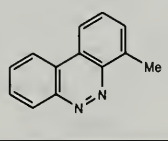

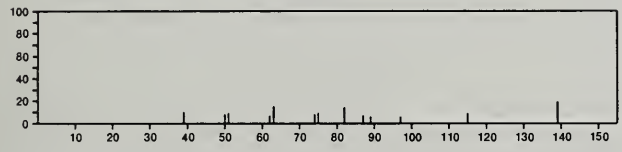

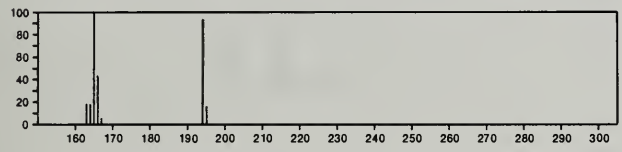

194 $C_{13}H_{10}N_2$ 22291-84-5
2*H*-Cyclopenta[*d*]pyridazine, 2-phenyl-

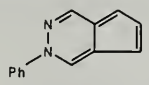

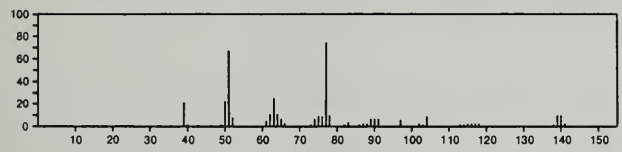

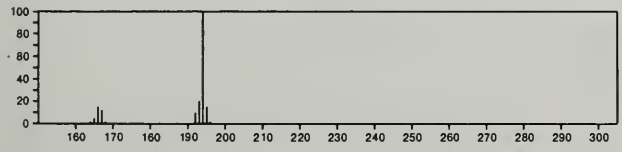

194 $C_{13}H_{10}N_2$ 35854-46-7
Imidazo[1,5-*a*]pyridine, 3-phenyl-

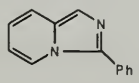

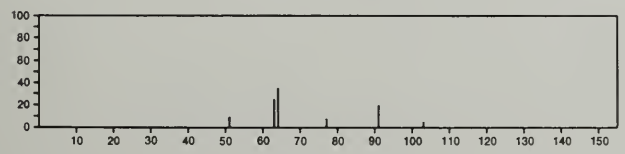

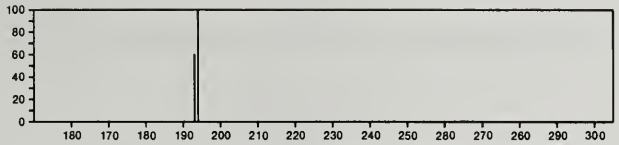

194 $C_{13}H_{22}O$ 775-54-2
2(1*H*)-Naphthalenone, octahydro-1,1,4a-trimethyl-, *trans*-

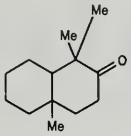

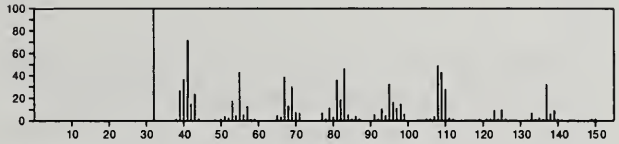

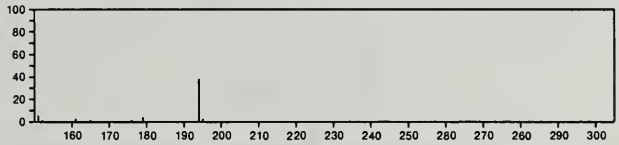

194 $C_{13}H_{22}O$ 3796-70-1
5,9-Undecadien-2-one, 6,10-dimethyl-, (*E*)-

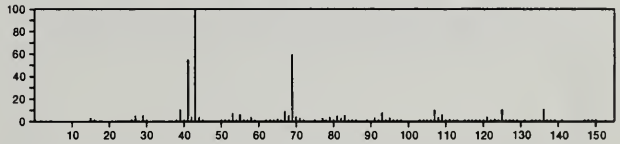

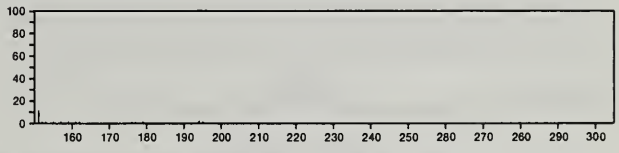

194 $C_{13}H_{22}O$ 3879-26-3
5,9-Undecadien-2-one, 6,10-dimethyl-, (*Z*)-

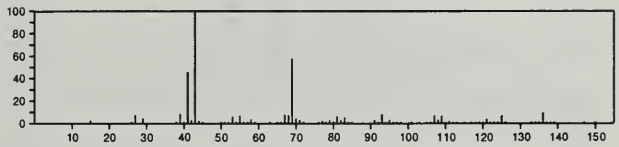

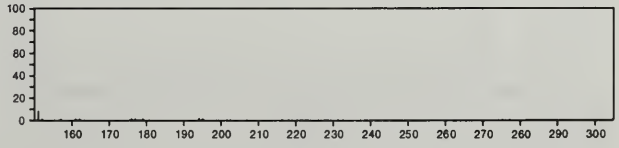

194 $C_{13}H_{22}O$ 7056-56-6
2(1*H*)-Naphthalenone, octahydro-4a,7,7-trimethyl-, *cis*-

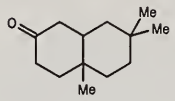

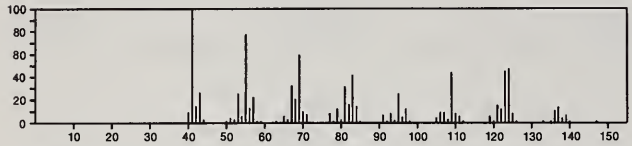

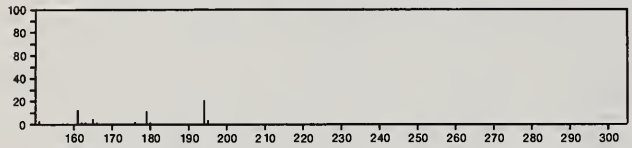

194 $C_{13}H_{22}O$ 17283-81-7
2-Butanone, 4-(2,6,6-trimethyl-1-cyclohexen-1-yl)-

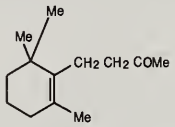

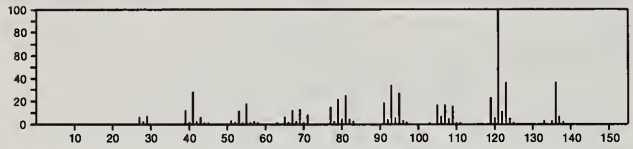

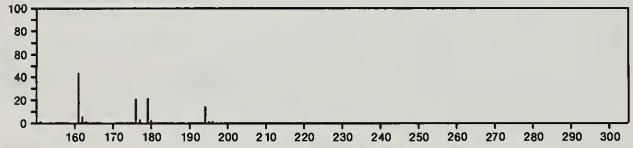

194 $C_{13}H_{22}O$ 38935-68-1
Bicyclo[2.2.1]heptan-2-ol, 3-cyclohexyl-, (*endo*,*endo*)-

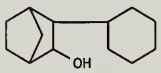

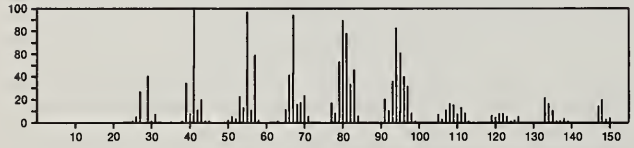

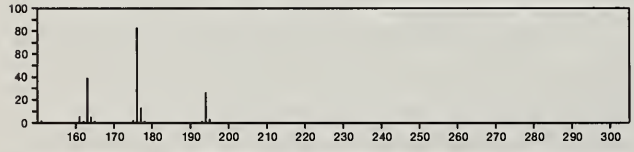

194 $C_{13}H_{22}O$ 38935-69-2
Bicyclo[2.2.1]heptan-2-ol, 3-cyclohexyl-, (2-*exo*,3-*endo*)-

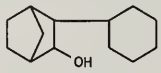

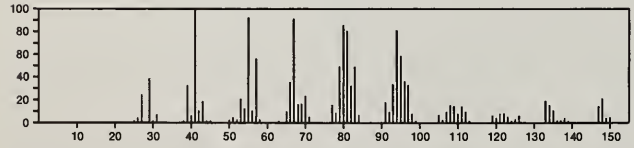

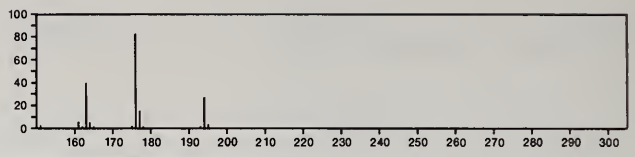

194 $C_{13}H_{22}O$ 38935-70-5
Bicyclo[2.2.1]heptan-2-ol, 3-cyclohexyl-, (*exo*,*exo*)-

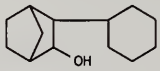

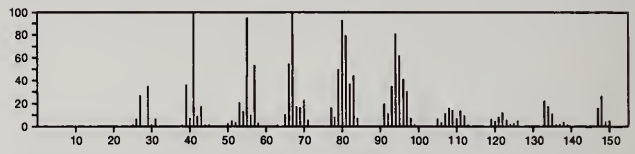

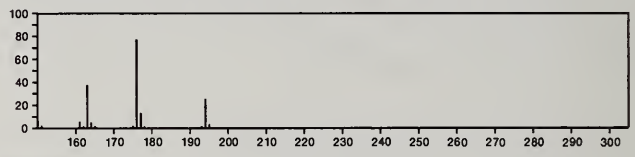

194 $C_{13}H_{22}O$ 38935-71-6
Bicyclo[2.2.1]heptan-2-ol, 3-cyclohexyl-, (2-*endo*,3-*exo*)-

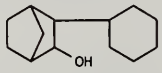

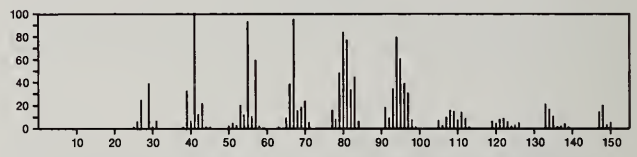

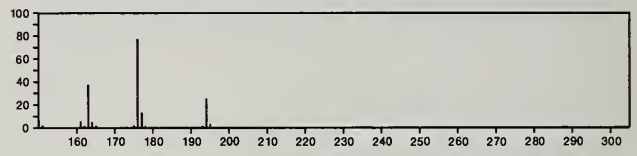

194 $C_{13}H_{22}O$ 38935-72-7
Bicyclo[2.2.1]heptan-2-ol, 7-cyclohexyl-, (*exo*,*anti*)-

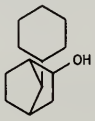

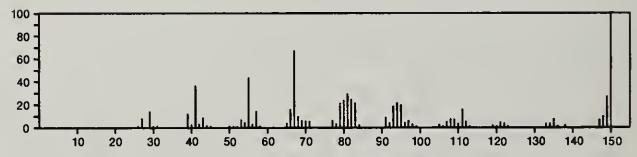

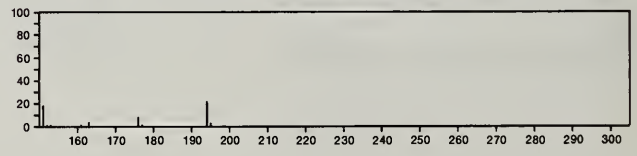

194 $C_{13}H_{22}O$ 38935-73-8
Bicyclo[2.2.1]heptan-2-ol, 7-cyclohexyl-, (*endo,anti*)-

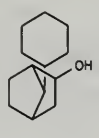

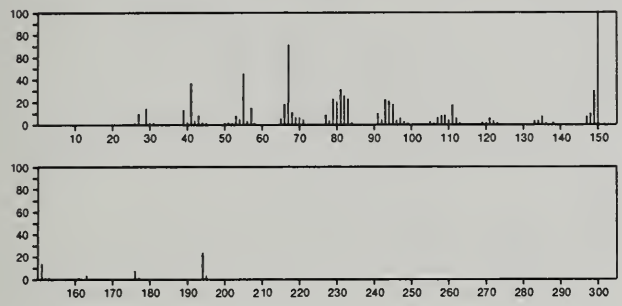

194 $C_{13}H_{22}O$ 38935-74-9
Bicyclo[2.2.1]heptan-2-ol, 7-cyclohexyl-, (*exo,syn*)-

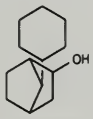

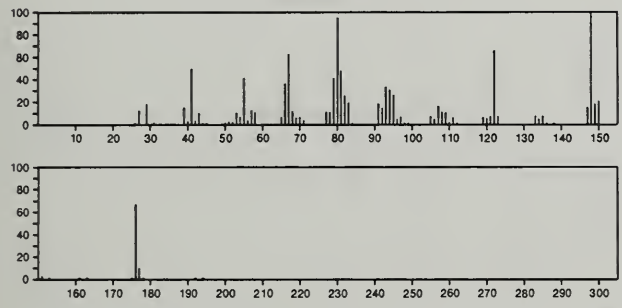

194 $C_{13}H_{22}O$ 38935-75-0
Bicyclo[2.2.1]heptan-2-ol, 7-cyclohexyl-, (*endo,syn*)-

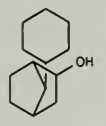

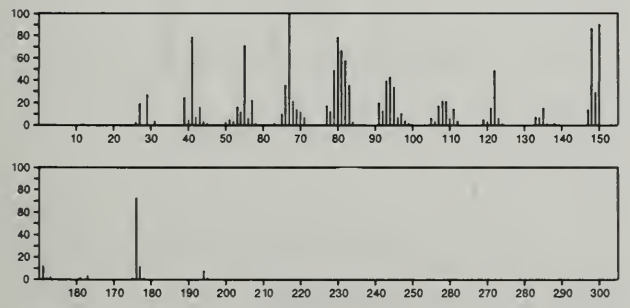

194 $C_{13}H_{22}O$ 54345-65-2
1-Oxaspiro[2.5]octane, 4,4-dimethyl-8-methylene-2-propyl-

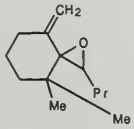

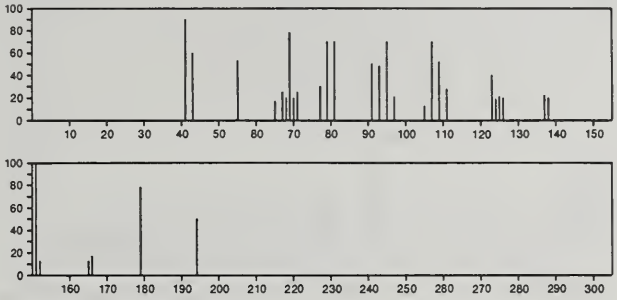

194 $C_{13}H_{22}O$ 54699-31-9
2(1*H*)-Naphthalenone, octahydro-4a,7,7-trimethyl-, *trans*-

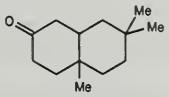

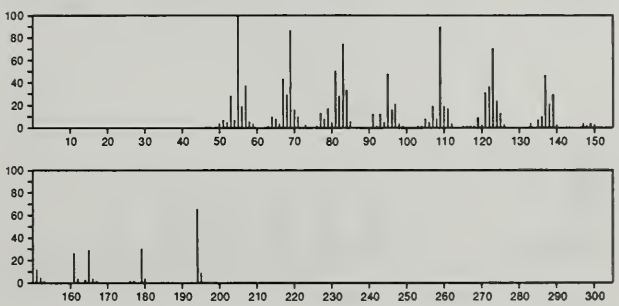

194 $C_{13}H_{22}O$ 54764-61-3
1-Pentanone, 1-(3-methylbicyclo[4.1.0]hept-7-yl)-

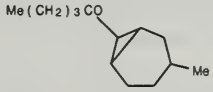

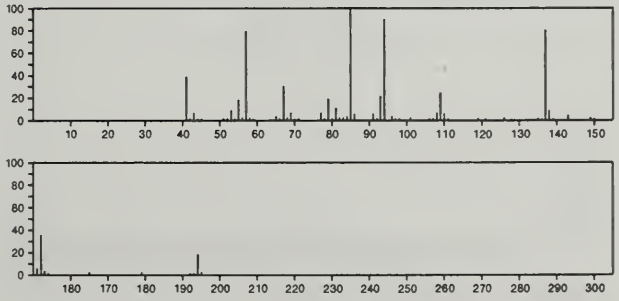

194 $C_{13}H_{22}O$ 54868-48-3
6,8-Nonadien-2-one, 8-methyl-5-(1-methylethyl)-, (*E*)-

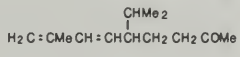

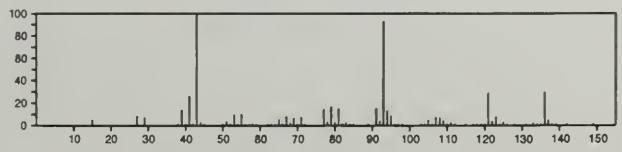

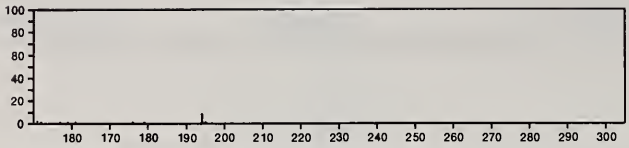

194 $C_{13}H_{22}O$ 55103-66-7
2(1*H*)-Benzocyclooctenone, decahydro-4a-methyl-, *trans*-(-)-

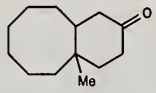

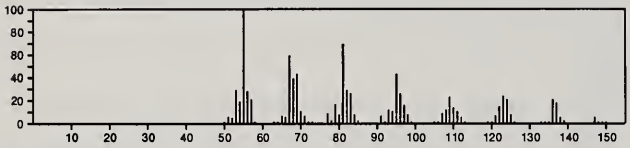

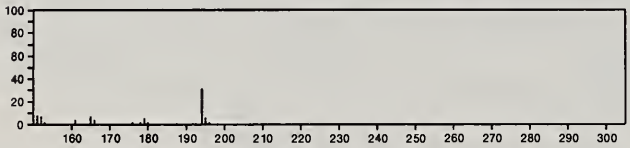

194 $C_{13}H_{22}O$ 55103-68-9
2(1*H*)-Benzocyclooctenone, decahydro-10a-methyl-, *trans*-

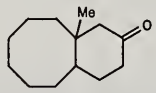

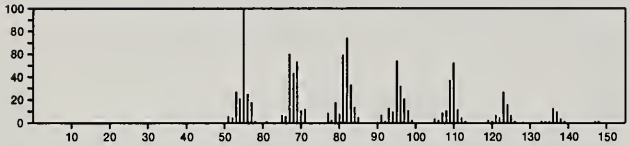

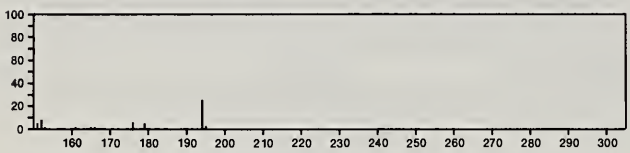

194 $C_{14}H_{10}O$ 90-44-8
9(10*H*)-Anthracenone

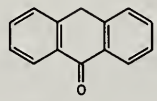

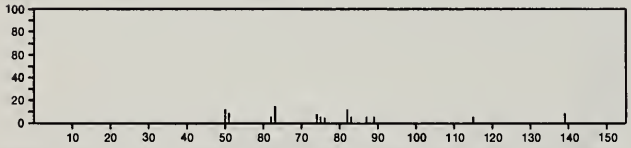

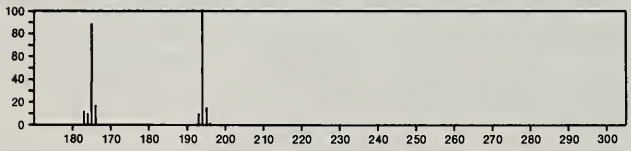

194 $C_{14}H_{10}O$ 219-98-7
Dibenz[*c*,*e*]oxepin

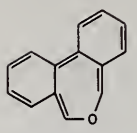

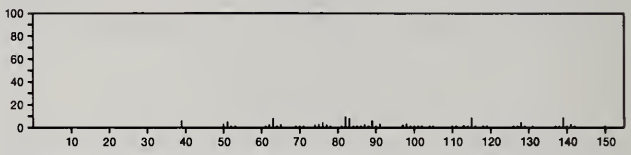

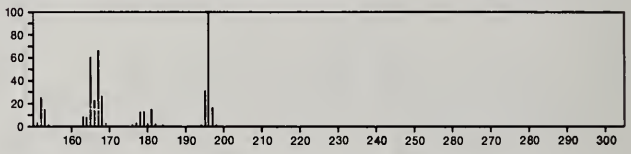

194 $C_{14}H_{10}O$ 2433-56-9
1-Phenanthrenol

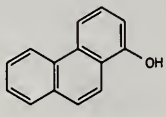

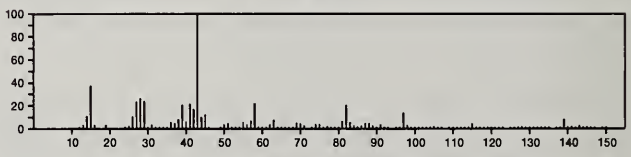

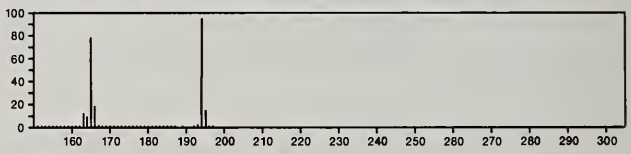

194 $C_{14}H_{26}$ 2319-61-1
Cyclohexane, 1,1'-ethylidenebis-

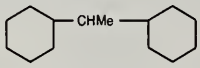

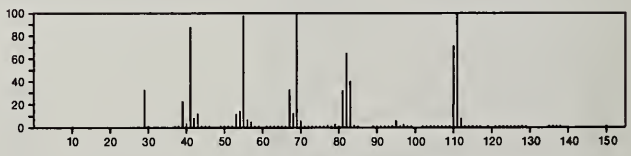

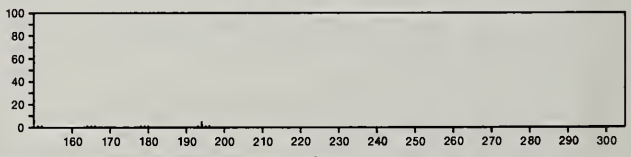

194 $C_{14}H_{26}$ 2883-07-0
Cyclohexane, (3-cyclopentylpropyl)-

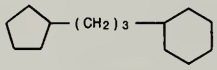

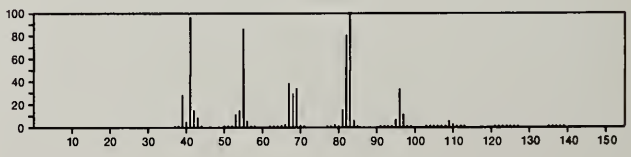

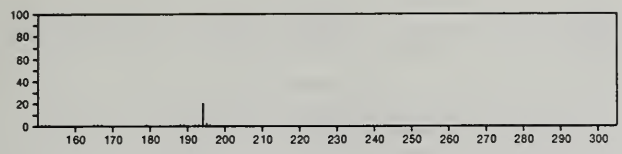

194 $C_{14}H_{26}$ 2980-70-3
Butane, 1,4-dicyclopentyl-

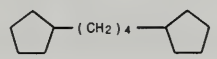

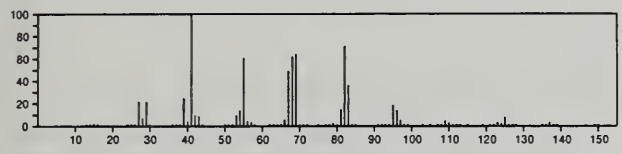

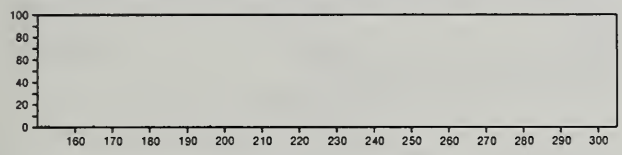

194 $C_{14}H_{26}$ 3321-50-4
Cyclohexane, 1,1'-(1,2-ethanediyl)bis-

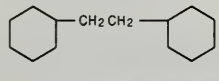

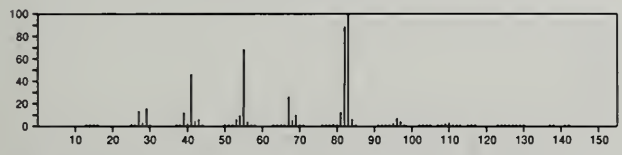

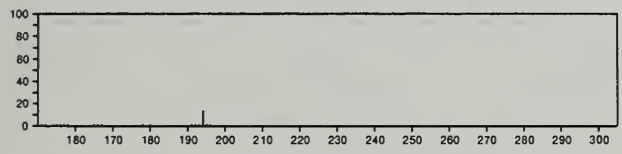

194 $C_{14}H_{26}$ 6305-52-8
Naphthalene, 2-butyldecahydro-

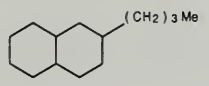

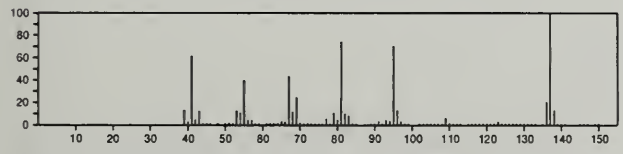

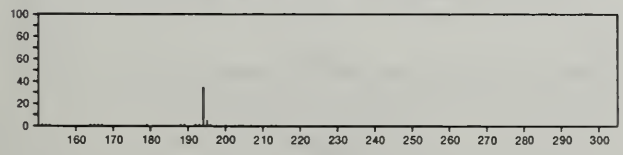

194 $C_{14}H_{26}$ 23183-11-1
1,1'-Bicycloheptyl

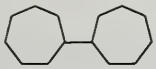

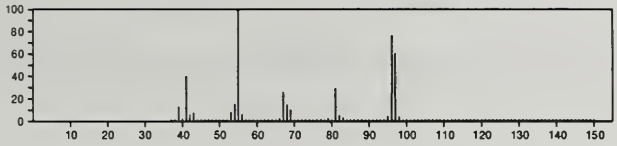

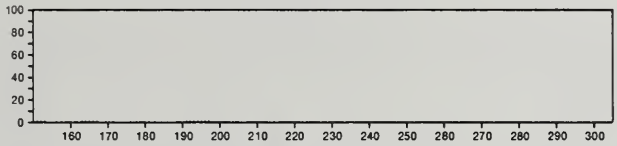

194 $C_{14}H_{26}$ 50991-12-3
1,1'-Bicyclohexyl, 2-ethyl-, *cis*-

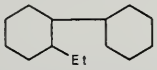

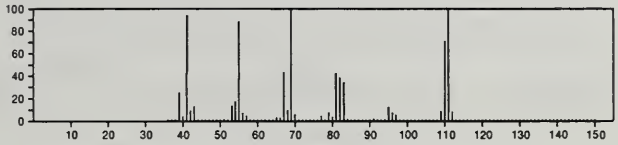

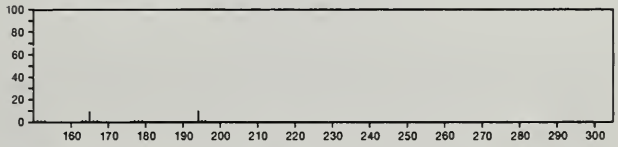

194 $C_{14}H_{26}$ 50991-13-4
1,1'-Bicyclohexyl, 2-ethyl-, *trans*-

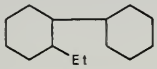

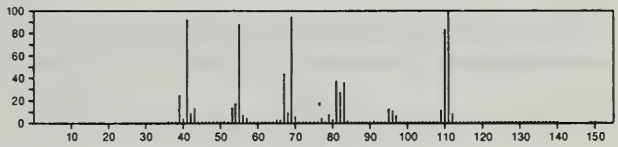

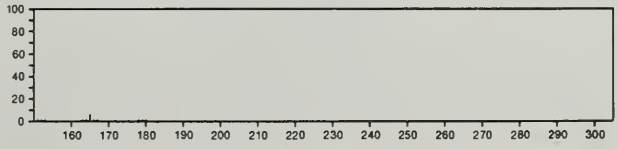

194 $C_{14}H_{26}$ 54823-94-8
Cyclohexane, 1-(cyclohexylmethyl)-2-methyl-, *trans*-

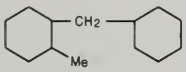

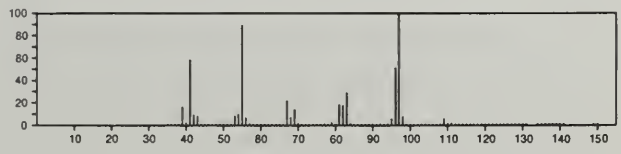

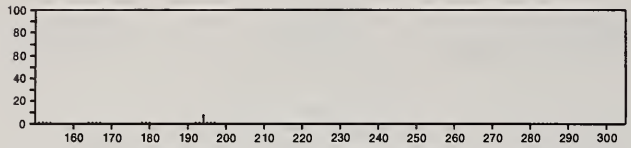

194 $C_{14}H_{26}$ 54823-95-9
Cyclohexane, 1-(cyclohexylmethyl)-3-methyl-, *trans*-

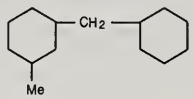

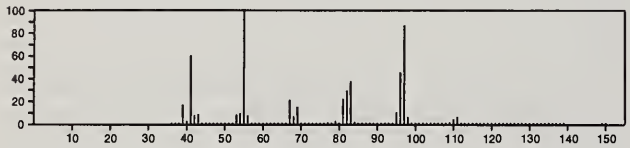

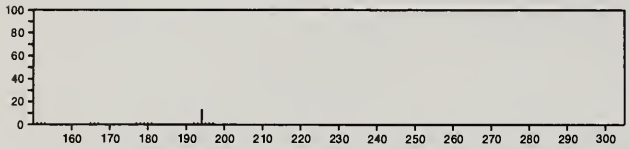

194 $C_{14}H_{26}$ 54823-96-0
Cyclohexane, 1-(cyclohexylmethyl)-3-methyl-, *cis*-

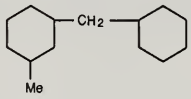

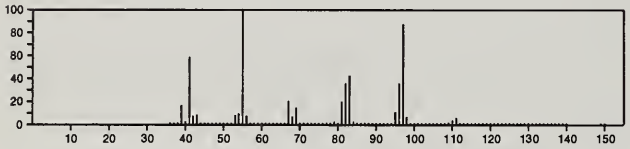

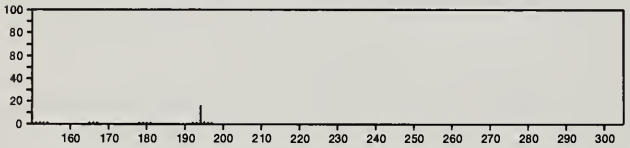

194 $C_{14}H_{26}$ 54823-97-1
Cyclohexane, 1-(cyclohexylmethyl)-4-methyl-, *cis*-

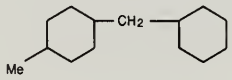

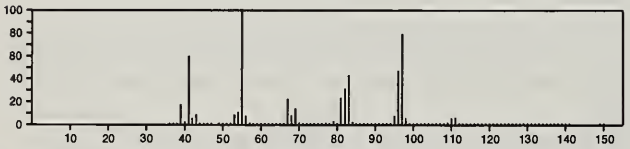

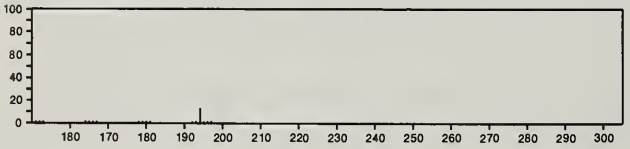

194 $C_{14}H_{26}$ 54823-98-2
Cyclohexane, 1-(cyclohexylmethyl)-4-methyl-, *trans*-

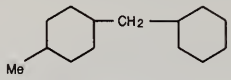

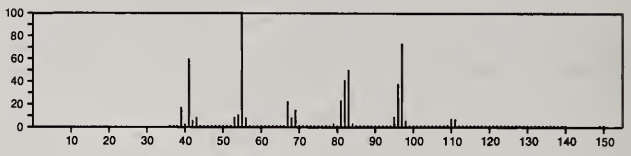

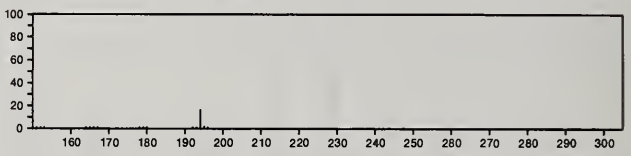

194 $C_{14}H_{26}$ 54823-99-3
1,1'-Bicyclohexyl, 4,4'-dimethyl-

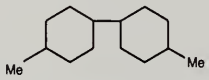

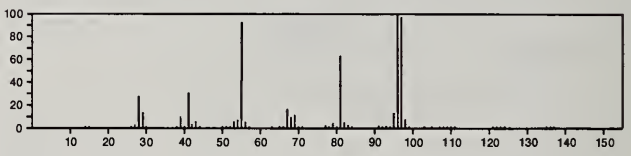

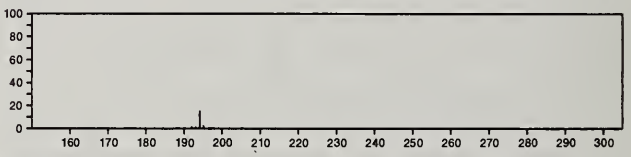

194 $C_{14}H_{26}$ 54824-00-9
Naphthalene, 2-(1,1-dimethylethyl)decahydro-

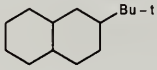

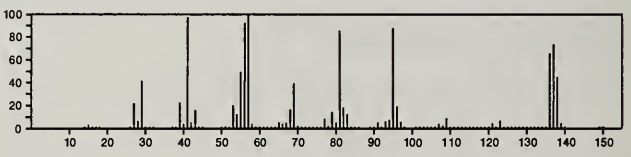

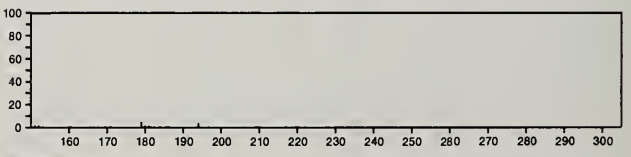

194 $C_{14}H_{26}$ 54824-04-3
Cyclohexane, 1-(cyclohexylmethyl)-2-methyl-, *cis*-

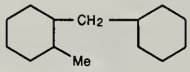

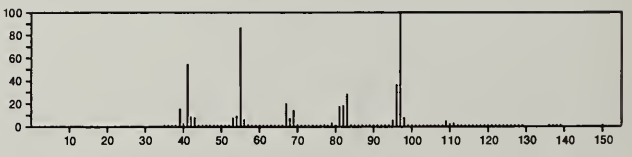

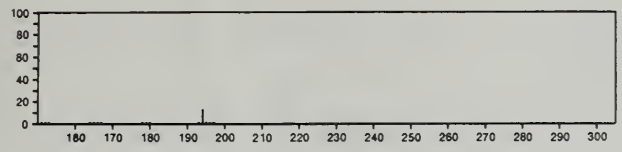

194 $C_{14}H_{26}$ 55712-52-2
3,5-Octadiene, 2,2,4,5,7,7-hexamethyl-, (*E*,*Z*)-

Me3CCH=CMeCMe=CHCMe3

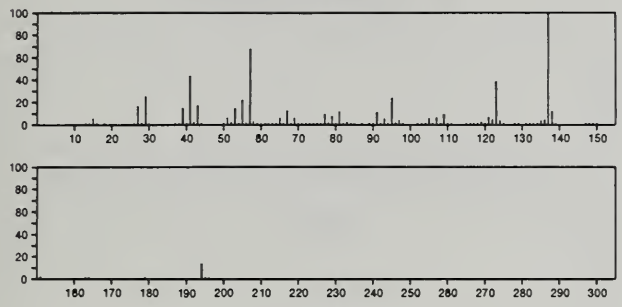

194 $C_{14}H_{26}$ 56292-64-9
Naphthalene, 1-(1,1-dimethylethyl)decahydro-

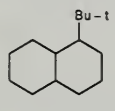

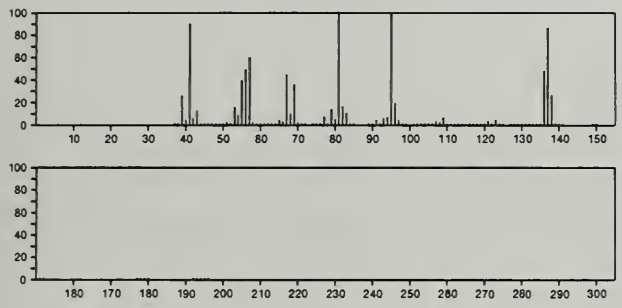

194 $C_{15}H_{14}$ 833-81-8
Benzene, 1,1'-(1-methyl-1,2-ethenediyl)bis-, (*E*)-

PhCH=CMePh

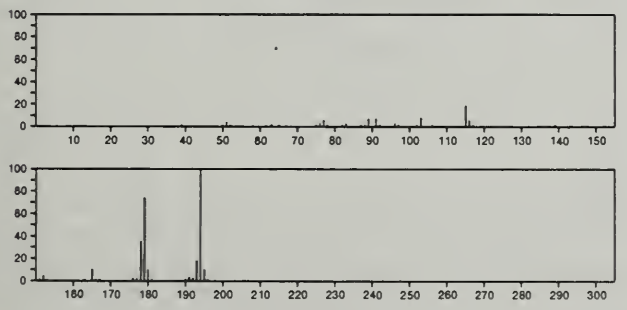

194 $C_{15}H_{14}$ 14064-48-3
Benzene, 1-methyl-3-(2-phenylethenyl)-, (*E*)-

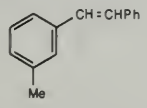

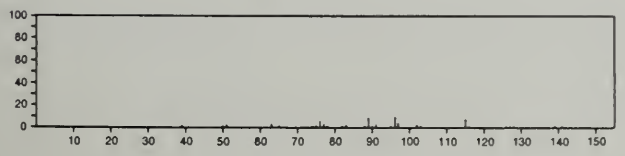

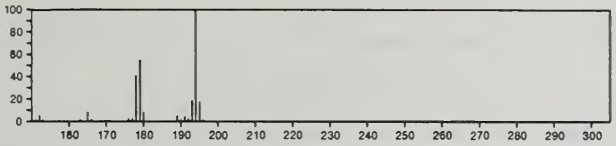

195 $C_5H_4F_3N_3S$ 54845-25-9
4(1*H*)-Pyrimidinethione, 2-amino-6-(trifluoromethyl)-

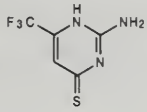

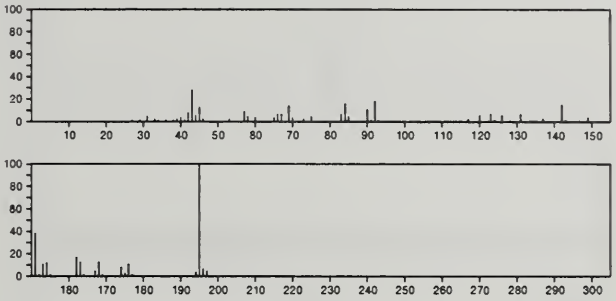

195 $C_6H_4Cl_3N$ 636-30-6
Benzenamine, 2,4,5-trichloro-

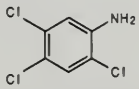

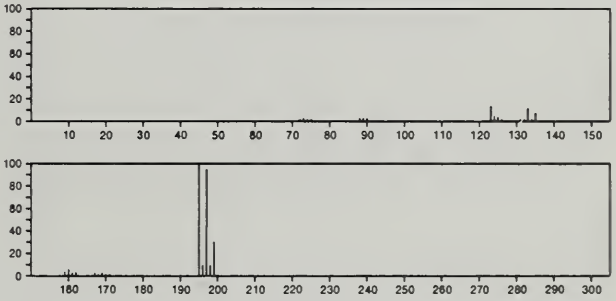

195 $C_6H_5N_5O_3$ 492-11-5
4,6,7(1*H*)-Pteridinetrione, 2-amino-5,8-dihydro-

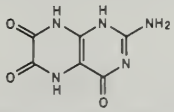

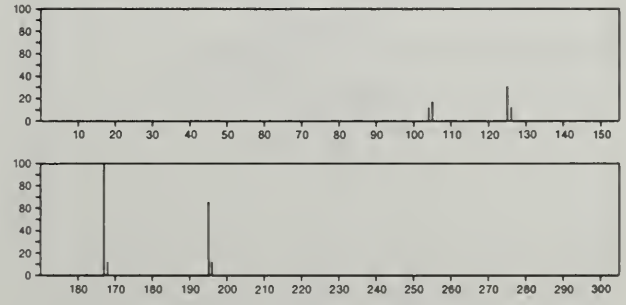

195 $C_6H_{13}NO_6$ 20600-87-7
Triethylene glycol, mononitrate

$O_2NOCH_2CH_2OCH_2CH_2OCH_2CH_2OH$

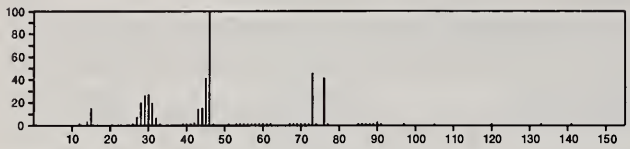

195 $C_7H_5ClF_3N$ 121-50-6
Benzenamine, 2-chloro-5-(trifluoromethyl)-

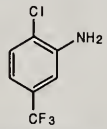

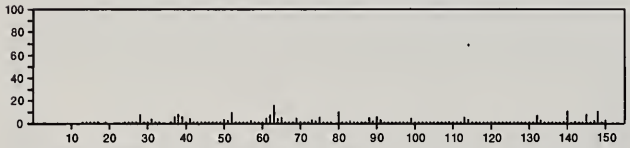

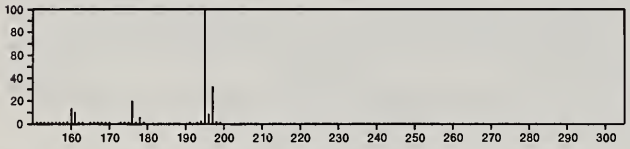

195 $C_7H_{17}NO_5$ 6284-40-8
D-Glucitol, 1-deoxy-1-(methylamino)-

$HOCH_2CH(OH)CH(OH)CH(OH)CH(OH)CH_2NHMe$

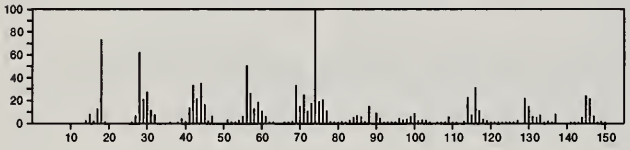

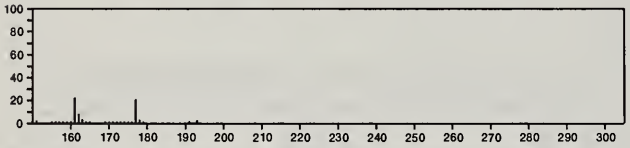

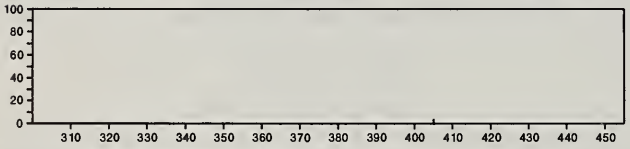

195 $C_8H_6ClN_3O$ 24310-41-6
1,2,3-Benzotriazin-4(3*H*)-one, 3-(chloromethyl)-

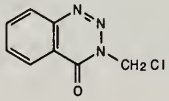

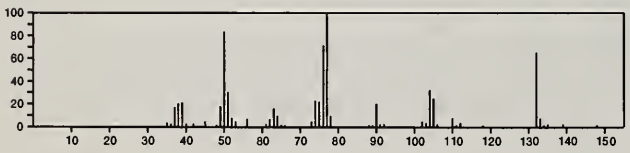

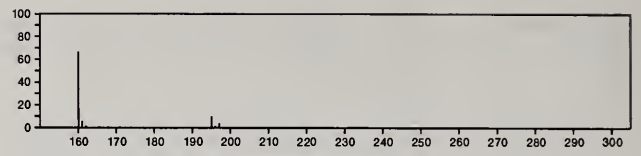

195 $C_8H_{12}F_3NO$ 404-23-9
Acetamide, *N*-cyclohexyl-2,2,2-trifluoro-

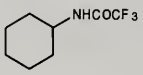

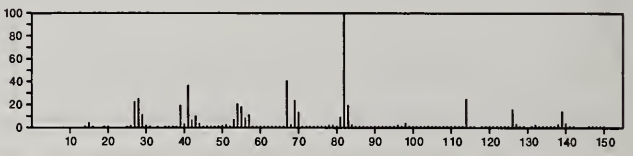

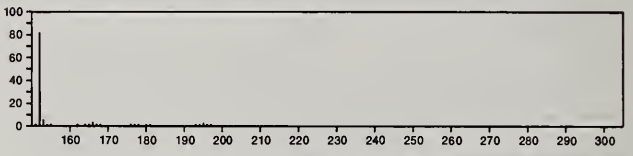

195 $C_9H_9NO_2S$ 4892-06-2
2*H*-1,4-Benzothiazin-3(4*H*)-one, 4-hydroxy-2-methyl-

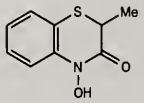

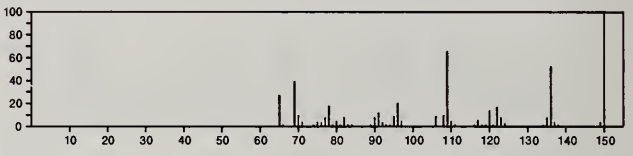

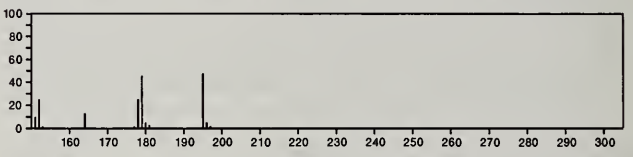

195 $C_9H_9NO_4$ 487-54-7
Glycine, *N*-(2-hydroxybenzoyl)-

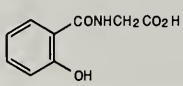

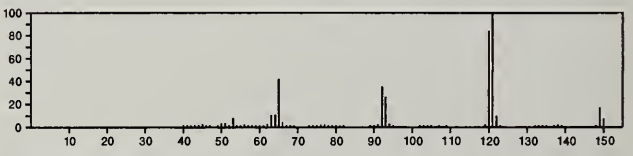

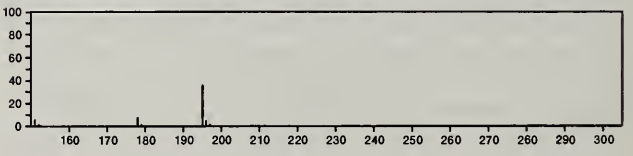

195 $C_9H_9NO_4$ 605-38-9
2,3-Pyridinedicarboxylic acid, dimethyl ester

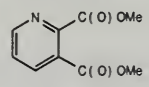

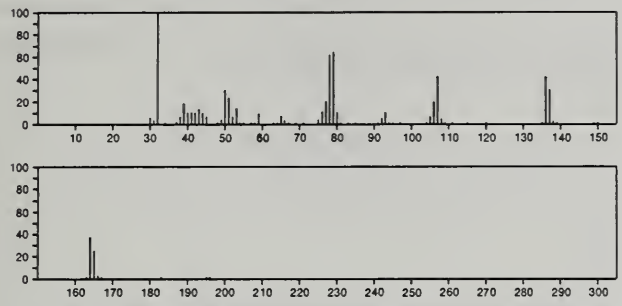

195 $C_9H_9NO_4$ 881-86-7
2,5-Pyridinedicarboxylic acid, dimethyl ester

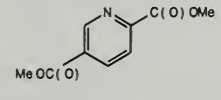

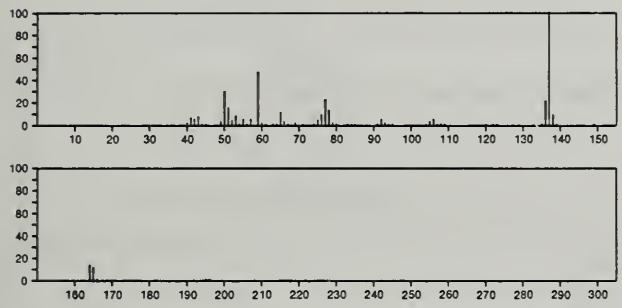

195 $C_9H_9NO_4$ 1796-83-4
3,4-Pyridinedicarboxylic acid, dimethyl ester

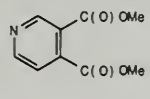

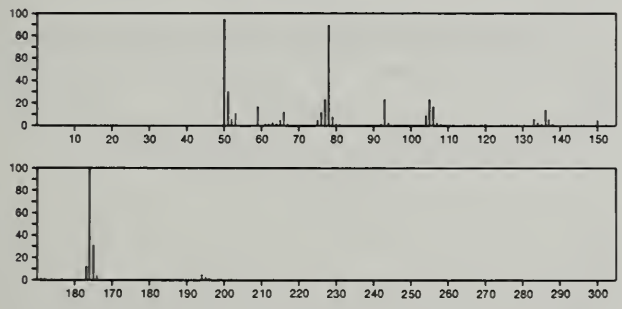

195 $C_9H_9NO_4$ 2403-53-4
1,3-Dioxolane, 2-(4-nitrophenyl)-

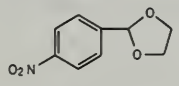

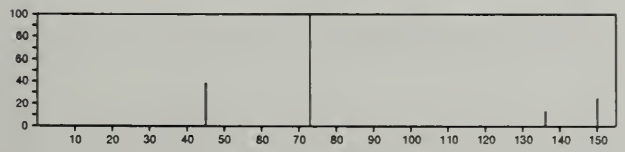

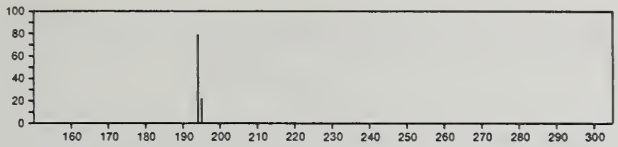

195 $C_9H_9NO_4$ 5453-67-8
2,6-Pyridinedicarboxylic acid, dimethyl ester

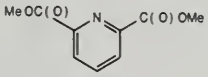

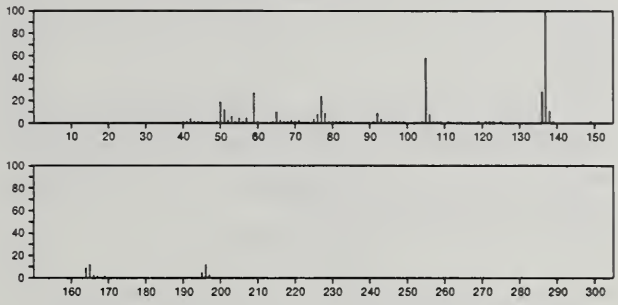

195 $C_9H_9NO_4$ 6952-67-6
1,3-Dioxolane, 2-(3-nitrophenyl)-

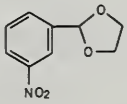

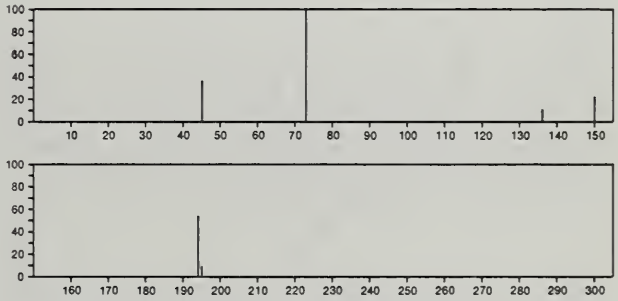

195 $C_9H_9NO_4$ 25658-36-0
2,4-Pyridinedicarboxylic acid, dimethyl ester

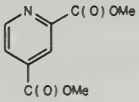

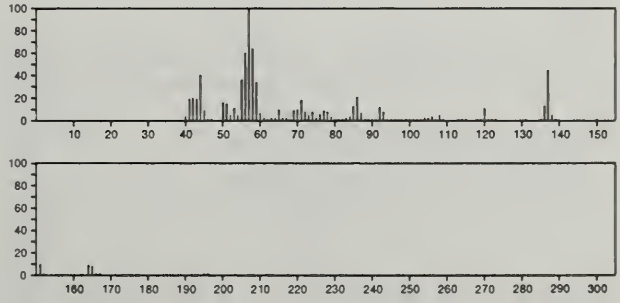

195 $C_9H_9NO_4$ 54833-06-6
Benzoic acid, 4-(nitromethyl)-, methyl ester

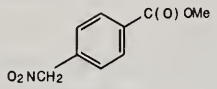

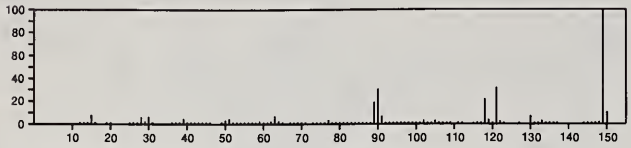

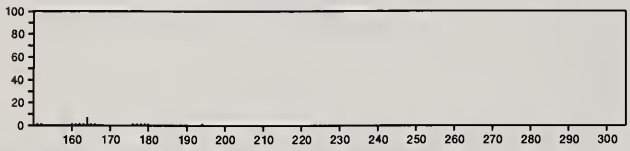

195 $C_9H_{13}NO_2Si$ 17881-49-1
Picolinic acid, trimethylsilyl ester

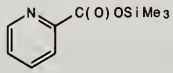

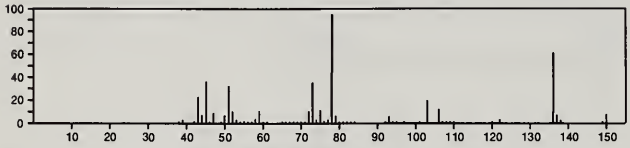

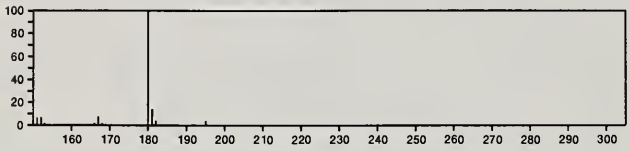

195 $C_9H_{17}N_5$ 4150-61-2
1,3,4-Triazine-2,4-diamine, *N*,*N*'-bis(1-methylethyl)-

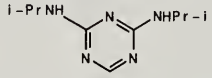

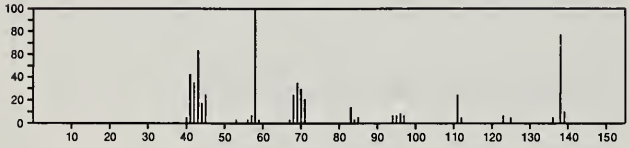

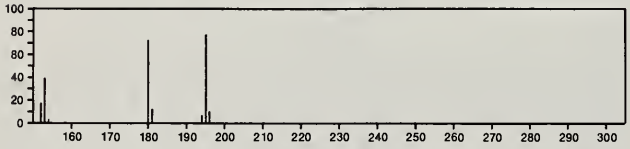

195 $C_9H_{17}N_5$ 26235-13-2
s-Triazine, 2-ethyl-4,6-bis(ethylamino)-

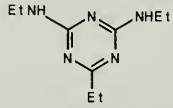

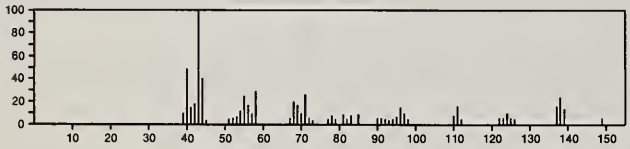

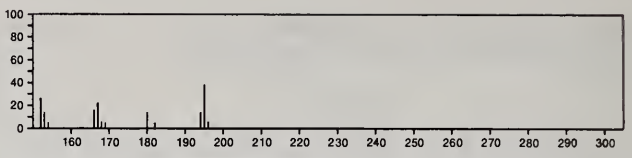

195 $C_{10}H_5N_5$ 37550-64-4
1,3,6,9b-Tetraazaphenalene-4-carbonitrile

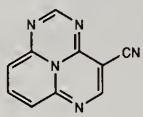

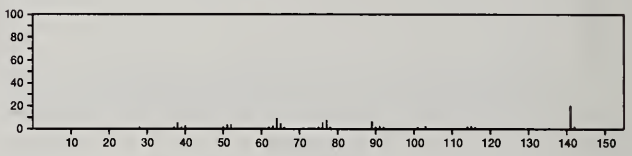

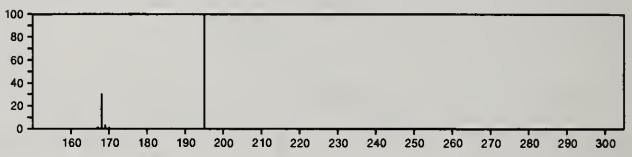

195 $C_{10}H_{13}NO_3$ 34874-87-8
Benzene, 2-methoxy-1,3,5-trimethyl-4-nitro-

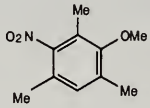

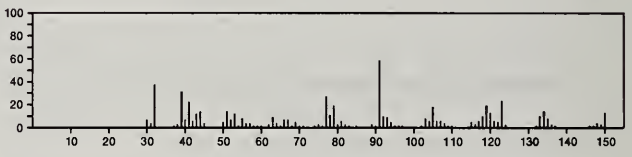

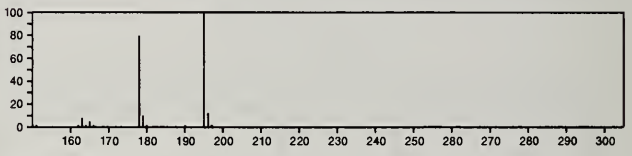

195 $C_{10}H_{13}NO_3$ 53527-04-1
Acetamide, *N*-[(4-hydroxy-3-methoxyphenyl)methyl]-

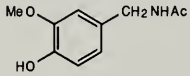

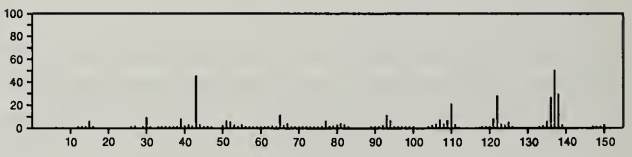

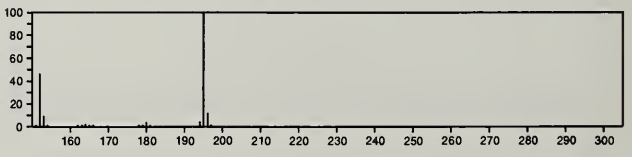

195 $C_{10}H_{13}NO_3$ 54644-48-3
Carbonic acid, 3-(dimethylamino)phenyl methyl ester

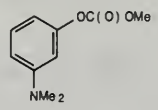

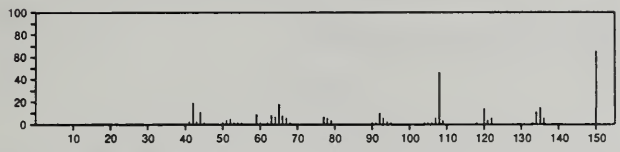

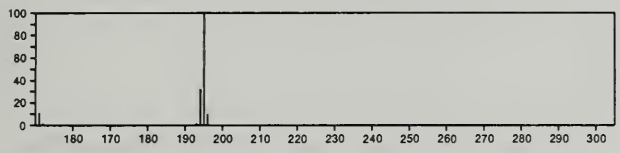

195 $C_{10}H_{17}N_3O$ 6293-60-3
2-Cyclohexen-1-one, 3,5,5-trimethyl-, semicarbazone

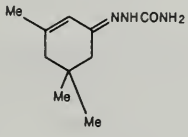

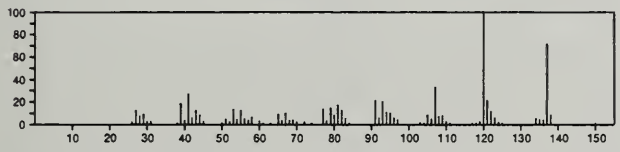

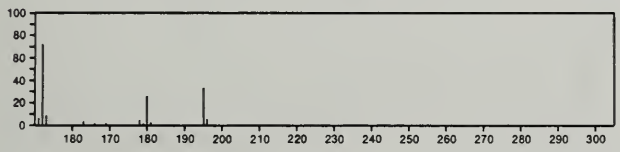

195 $C_{11}H_{14}ClN$ 41182-88-1
Benzenecarboximidoyl chloride, *N*-butyl-

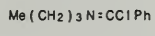

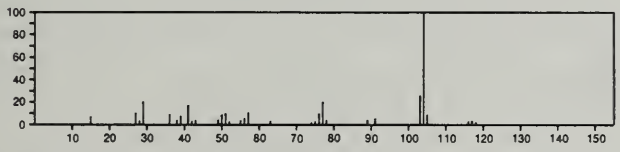

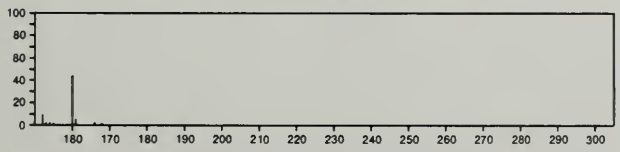

195 $C_{11}H_{17}NO_2$ 2801-68-5
Benzeneethanamine, 2,5-dimethoxy-α-methyl-

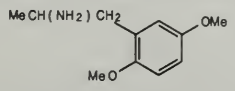

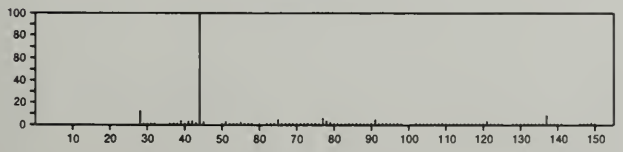

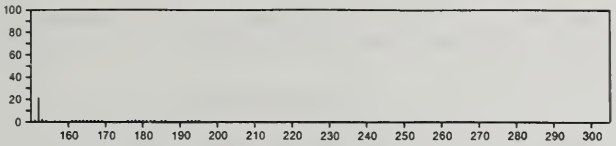

195 $C_{11}H_{17}NO_2$ 2970-99-2
Benzenemethanol, α-[(dimethylamino)methyl]-4-methoxy-

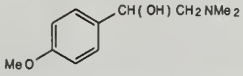

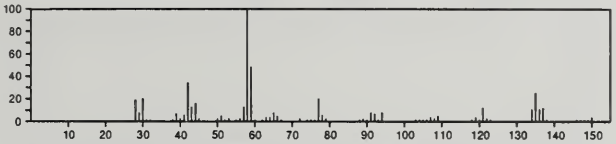

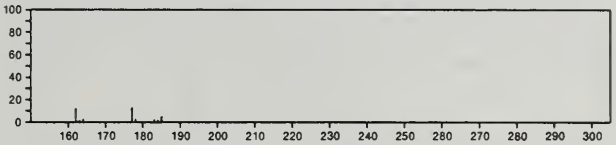

195 $C_{11}H_{17}NO_2$ 33259-29-9
2*H*-Pyran-2-one, 6-(diethylamino)-3,5-dimethyl-

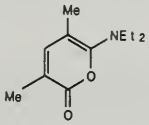

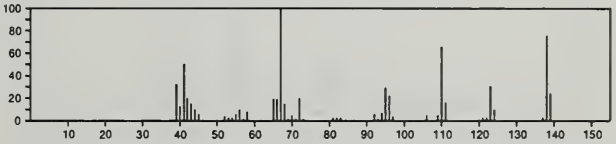

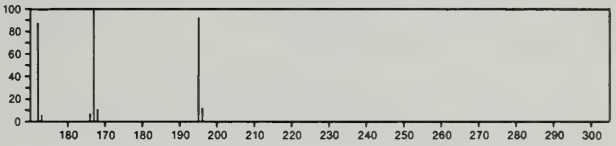

195 $C_{11}H_{17}NO_2$ 34277-50-4
2-Pyridinemethanol, 4,5-dimethyl-α-propyl-, 1-oxide

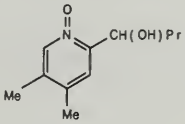

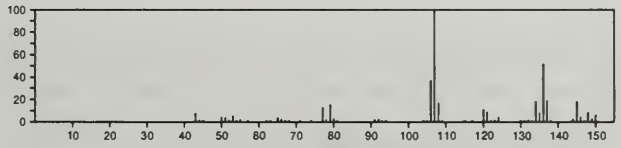

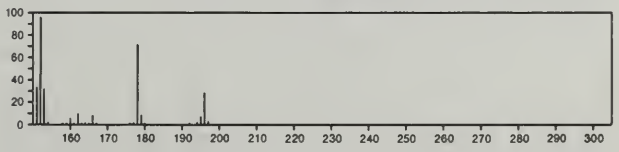

195 $C_{11}H_{17}NO_2$ 53566-99-7
Phenol, 4-(2-aminopropoxy)-3,5-dimethyl-

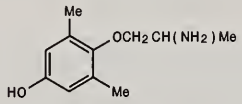

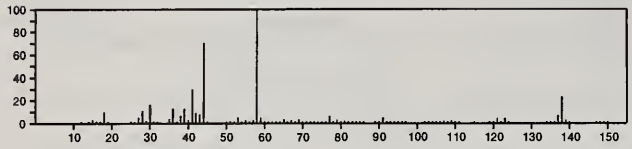

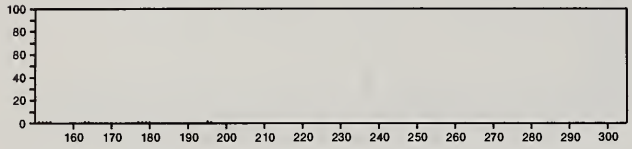

195 $C_{11}H_{17}NS$ 18794-28-0
Pyridine, 2-[(*tert*-butylthio)methyl]-6-methyl-

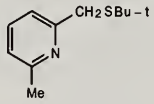

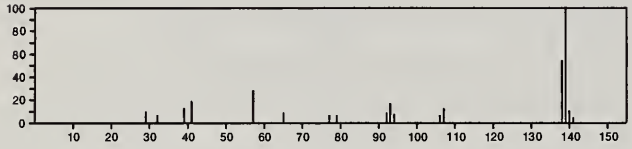

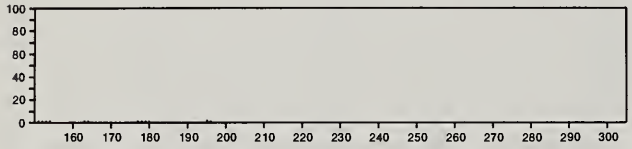

195 $C_{11}H_{17}NS$ 18794-48-4
3,5-Lutidine, 2-(*tert*-butylthio)-

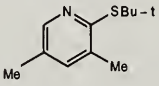

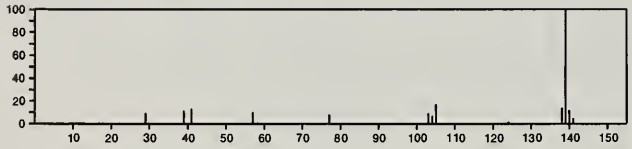

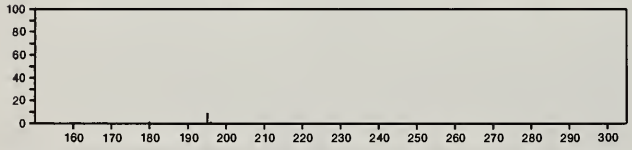

195 $C_{11}H_{17}NS$ 18794-50-8
3,4-Lutidine, 2-(*tert*-butylthio)-

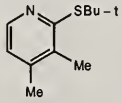

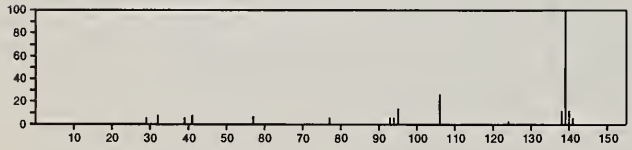

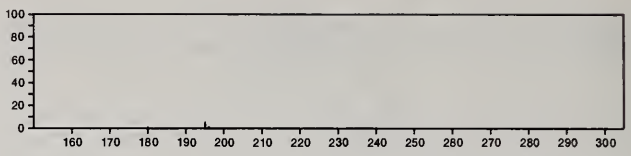

195 $C_{11}H_{17}NS$ 18794-51-9
3,4-Lutidine, 6-(*tert*-butylthio)-

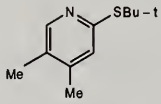

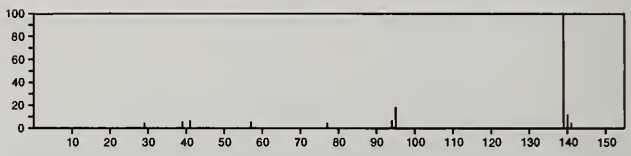

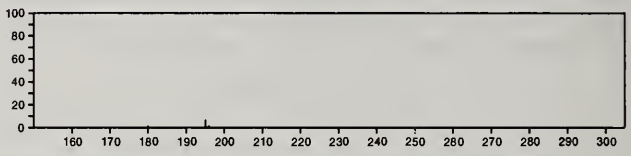

195 $C_{11}H_{17}NS$ 18794-52-0
3,4-Lutidine, 5-(*tert*-butylthio)-

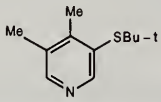

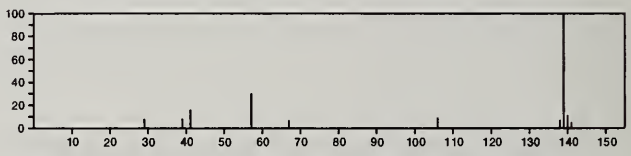

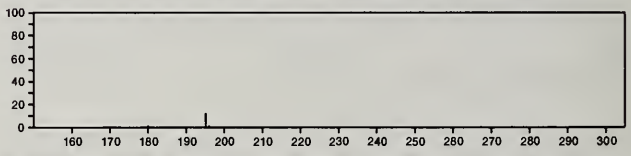

195 $C_{11}H_{17}NS$ 18794-53-1
Pyridine, 4-[(*tert*-butylthio)methyl]-3-methyl-

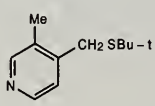

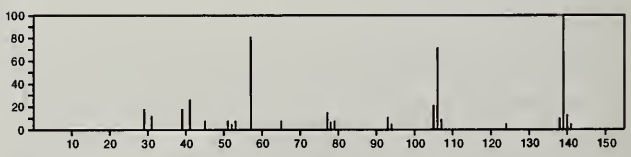

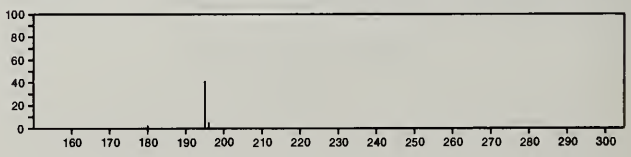

195 $C_{12}H_9N_3$ 778-65-4
1,2,4-Triazolo[4,3-*a*]pyridine, 3-phenyl-

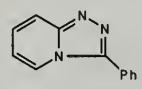

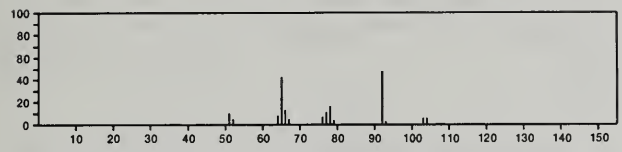

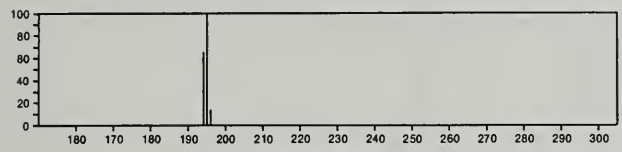

195 $C_{12}H_9N_3$ 779-24-8
[1,2,4]Triazolo[1,5-*a*]pyridine, 2-phenyl-

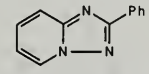

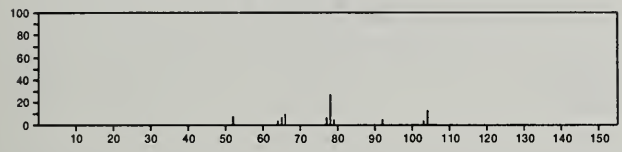

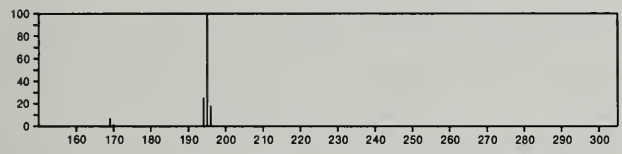

195 $C_{12}H_9N_3$ 883-39-6
1*H*-Benzotriazole, 1-phenyl-

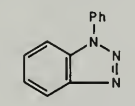

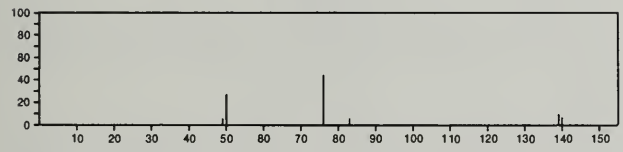

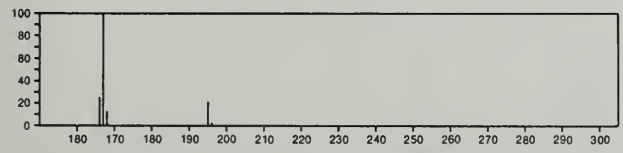

195 $C_{12}H_9N_3$ 4827-07-0
Benzo[*c*]cinnolin-2-amine

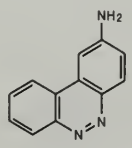

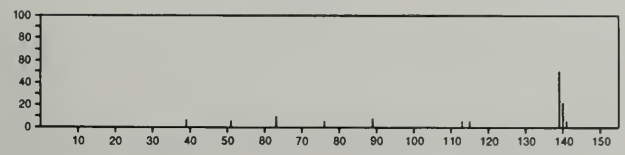

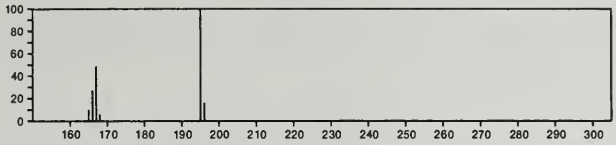

195 $C_{12}H_9N_3$ 23612-51-3
1*H*-Pyrrolo[2,3-*b*]pyridine, 2-(4-pyridyl)-

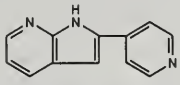

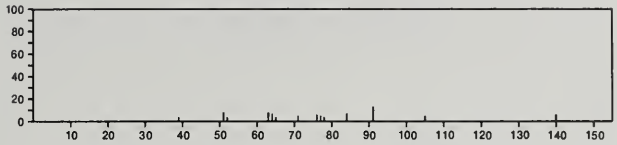

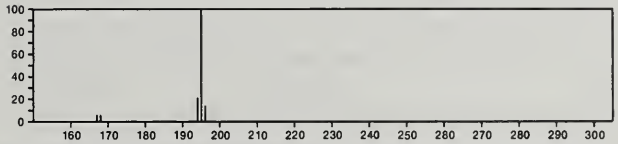

195 $C_{12}H_{21}NO$ 24161-48-6
2-Aziridinone, 1-*tert*-butyl-3-(1-methylcyclopentyl)-

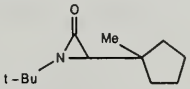

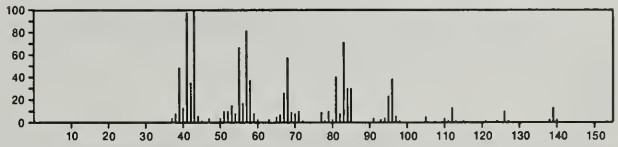

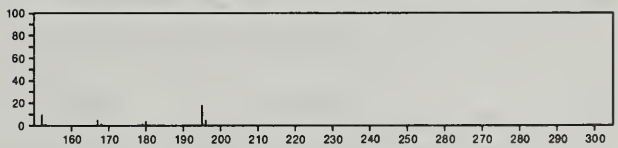

195 $C_{12}H_{21}NO$ 32235-39-5
4,7-Methanobenzoxazole, octahydro-3,7,8,8-tetramethyl-, *endo,endo*-

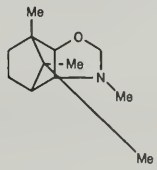

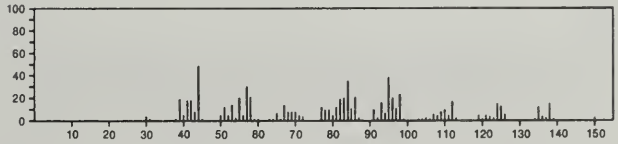

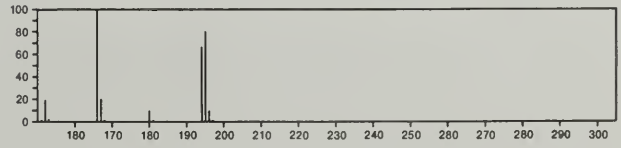

195 $C_{12}H_{21}NO$ 35972-97-5
4,7-Methanobenzoxazole, octahydro-1,4,8,8-tetramethyl-, (3aα,4β,7aα)-

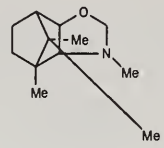

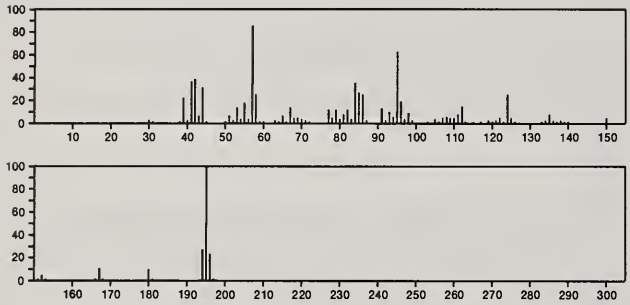

195 $C_{12}H_{21}NO$ 55649-54-2
Morpholine, 2-(1,3-hexadienyl)-3,5-dimethyl-

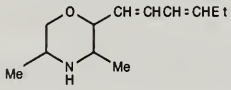

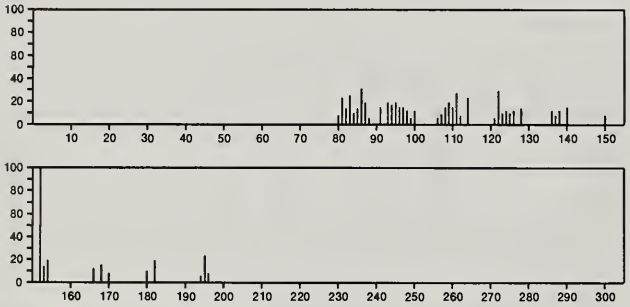

195 $C_{12}H_{21}NO$ 55649-55-3
Morpholine, 3-(2,4-heptadienyl)-5-methyl-

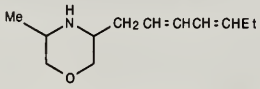

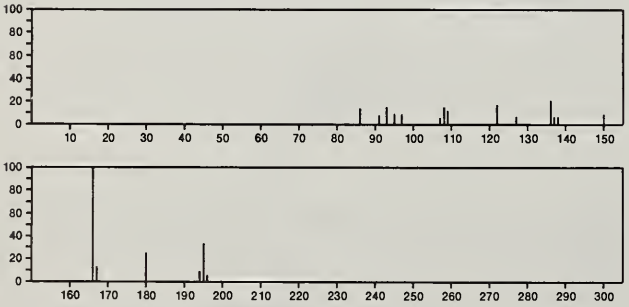

195 $C_{12}H_{21}NO$ 55649-56-4
Morpholine, 5-(2,4-heptadienyl)-2-methyl-

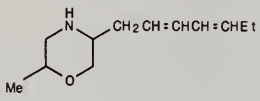

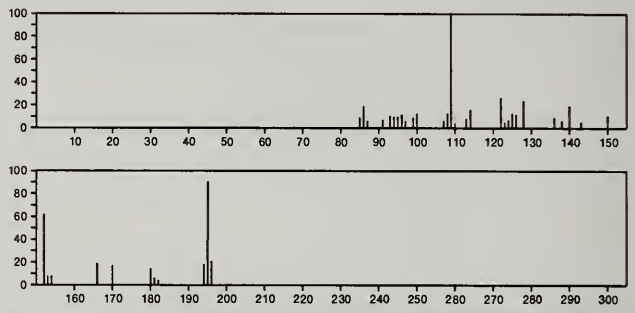

195 $C_{13}H_9NO$ 578-95-0
9(10*H*)-Acridinone

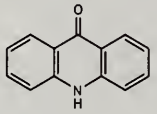

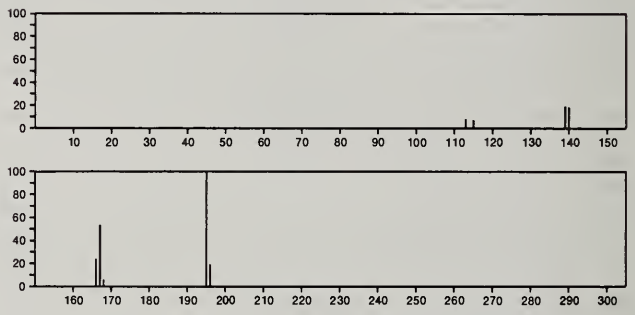

195 $C_{13}H_9NO$ 833-50-1
Benzoxazole, 2-phenyl-

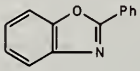

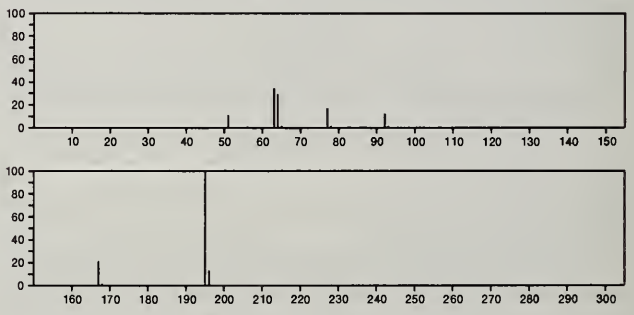

195 $C_{13}H_9NO$ 1015-89-0
6(5*H*)-Phenanthridinone

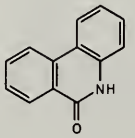

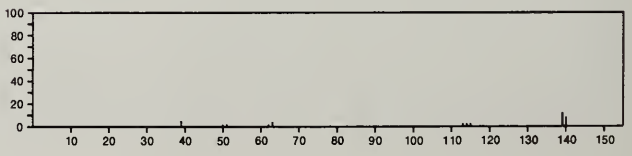

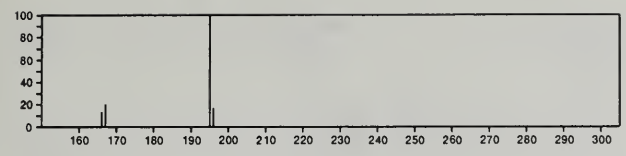

195 $C_{13}H_9NO$ 14548-01-7
Phenanthridine, 5-oxide

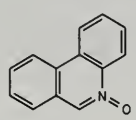

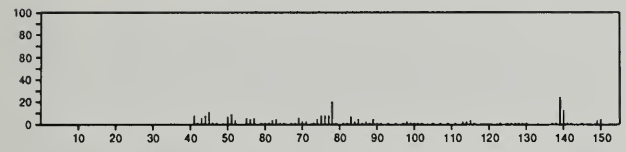

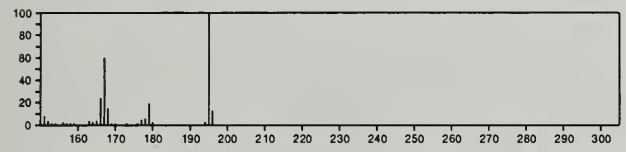

195 $C_{13}H_{25}N$ 629-60-7
Tridecanenitrile

NC(CH2)11 Me

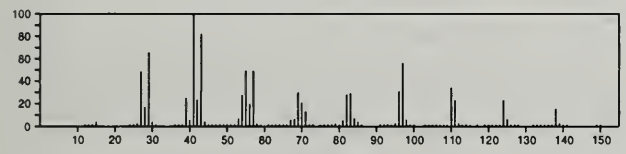

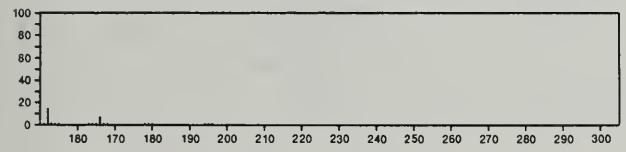

195 $C_{13}H_{25}N$ 3494-04-0
Pyrrolidine, 1-(1-isobutyl-3-methyl-1-butenyl)-

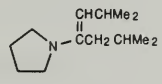

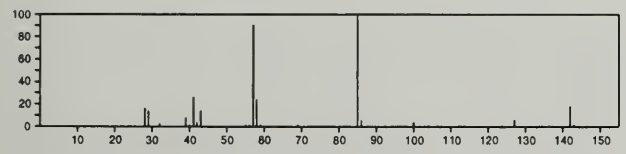

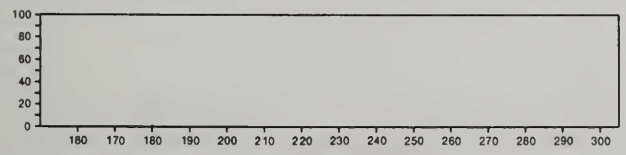

195 $C_{14}H_{13}N$ 780-25-6
Benzenemethanamine, *N*-(phenylmethylene)-

PhCH2N=CHPh

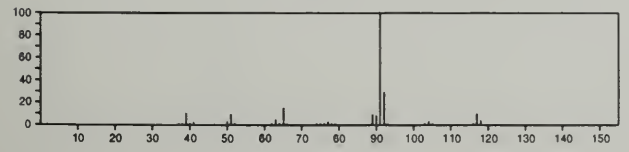

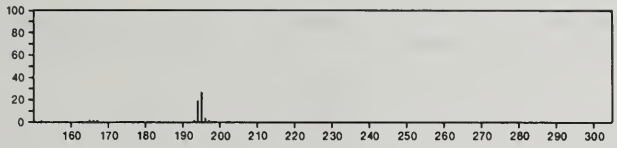

195 $C_{14}H_{13}N$ 4309-66-4
Benzenamine, 4-(2-phenylethenyl)-, (*E*)-

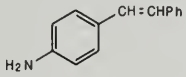

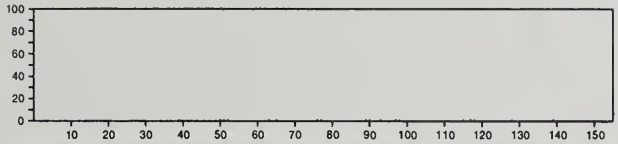

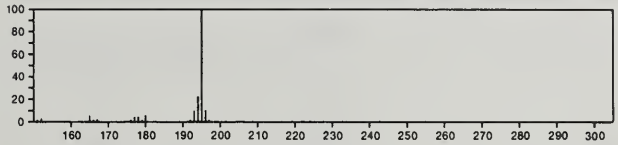

195 $C_{14}H_{13}N$ 6672-69-1
5*H*-Dibenz[*c*,*e*]azepine, 6,7-dihydro-

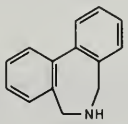

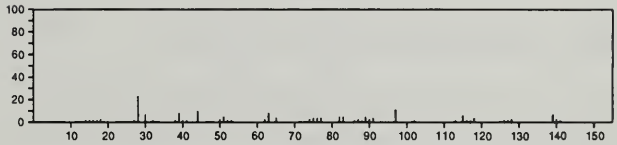

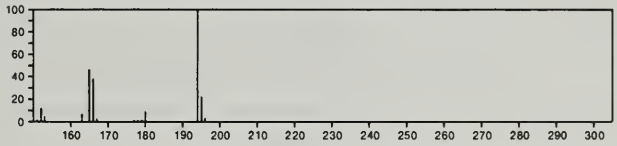

195 $C_{14}H_{13}N$ 14064-82-5
Benzenamine, 3-(2-phenylethenyl)-, (*E*)-

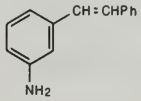

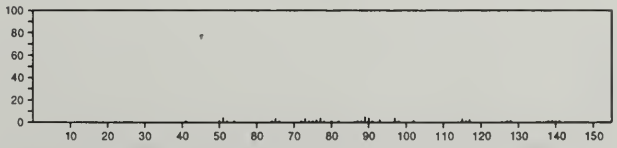

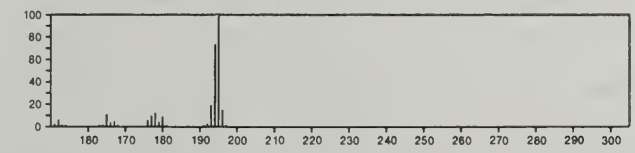

196 $CBrCl_3$ 75-62-7
Methane, bromotrichloro-

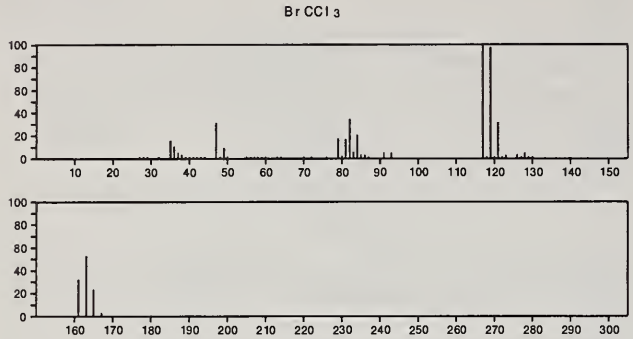

196 CF_3I 2314-97-8
Methane, trifluoroiodo-

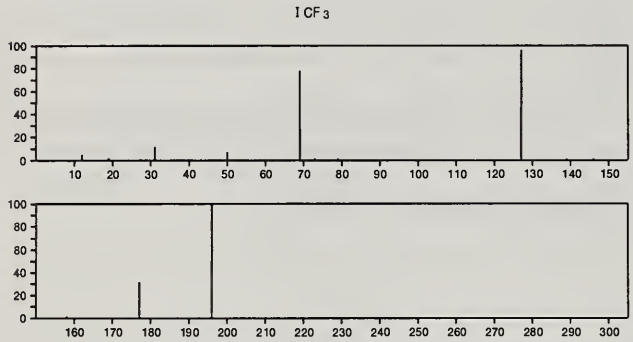

196 CF_8S 373-80-8
Sulfur, pentafluoro(trifluoromethyl)-, (*OC*-6-21)-

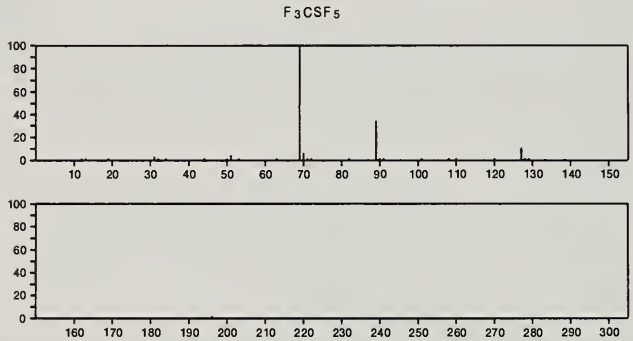

196 CN_4O_8 509-14-8
Methane, tetranitro-

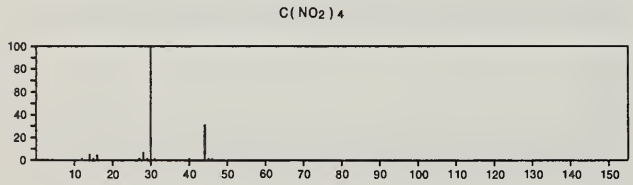

196 $C_2HBrClF_3$ 151-67-7
Ethane, 2-bromo-2-chloro-1,1,1-trifluoro-

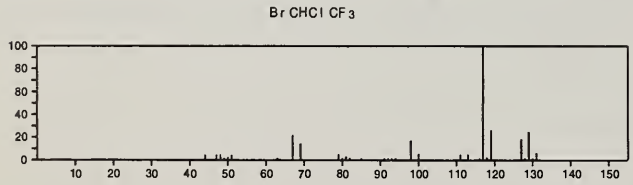

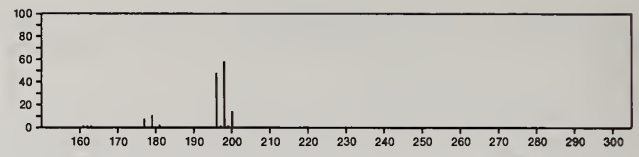

196 $C_4H_2F_6O_2$ 407-38-5
Acetic acid, trifluoro-, 2,2,2-trifluoroethyl ester

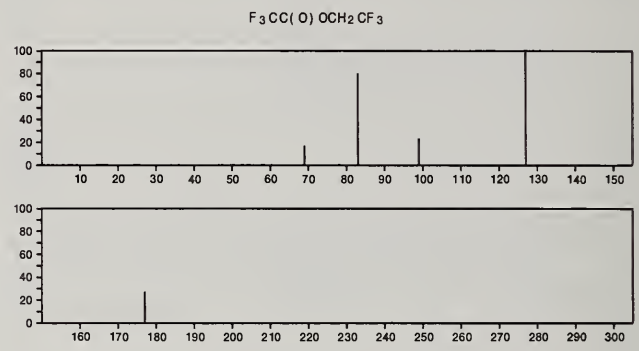

196 $C_4H_8N_2O_7$ 693-21-0
Ethanol, 2,2'-oxybis-, dinitrate

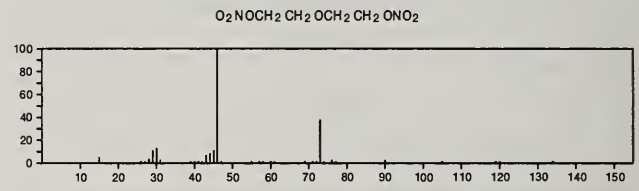

196 C_5FeO_5 13463-40-6
Iron carbonyl ($Fe(CO)_5$), (*TB*-5-11)-

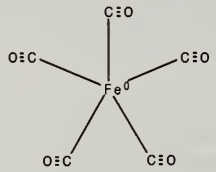

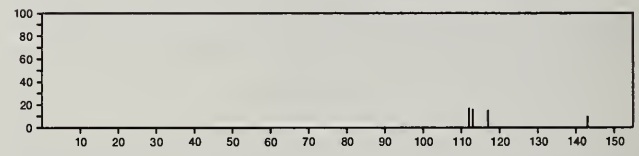

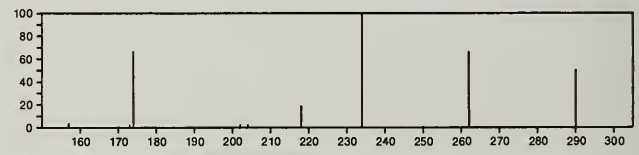

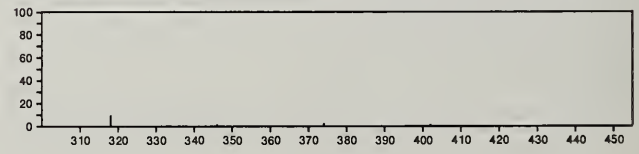

196 $C_5H_8S_4$ 13145-46-5
1,4,6,9-Tetrathiaspiro[4.4]nonane

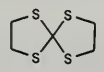

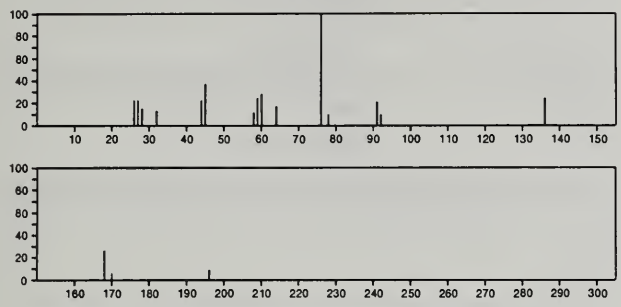

196 C_5H_9I 1556-18-9
Cyclopentane, iodo-

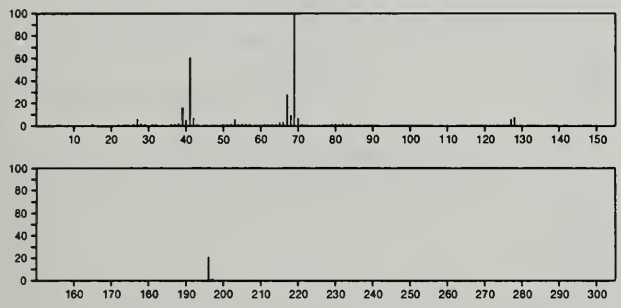

196 $C_5H_{13}BrOSi$ 34714-03-9
Silane, (2-bromoethoxy)trimethyl-

$Me_3SiOCH_2CH_2Br$

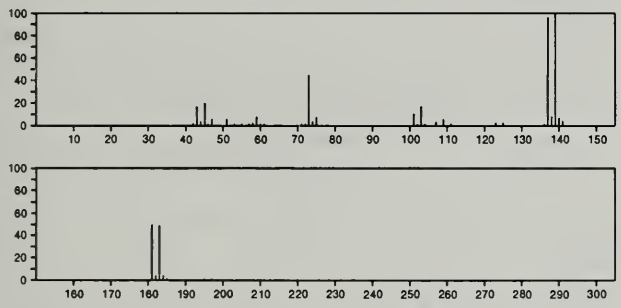

196 $C_6H_3Cl_3O$ 88-06-2
Phenol, 2,4,6-trichloro-

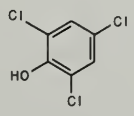

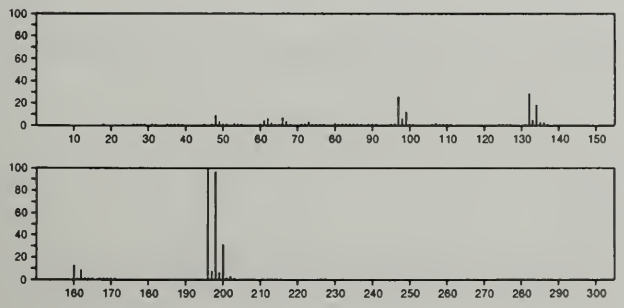

196 $C_6H_3Cl_3O$ 95-95-4
Phenol, 2,4,5-trichloro-

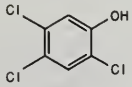

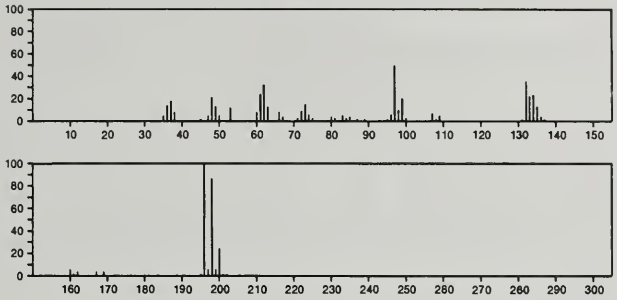

196 $C_6H_3Cl_3O$ 933-75-5
Phenol, 2,3,6-trichloro-

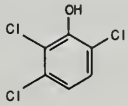

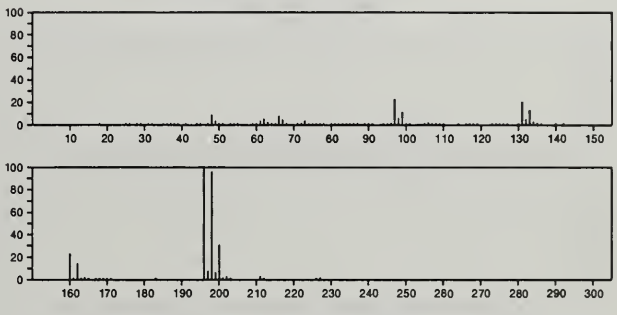

196 $C_6H_6Cl_2O_3$ 54845-45-3
2,5-Furandione, 3,4-dichlorodihydro-3,4-dimethyl-

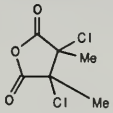

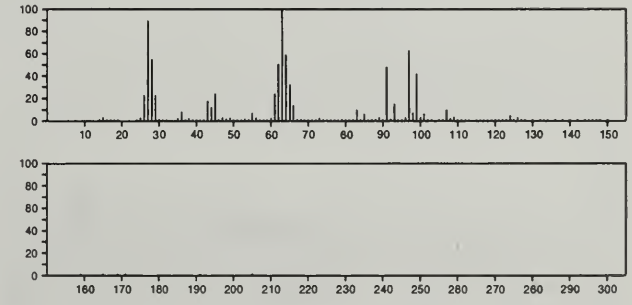

196 $C_6H_{10}BrCl$ 51422-75-4
Cyclohexane, 1-bromo-2-chloro-, *cis*-

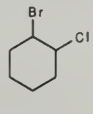

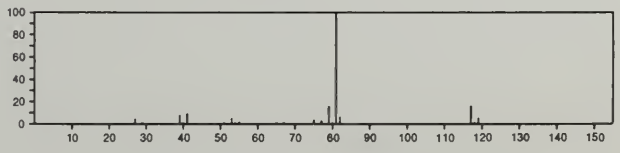

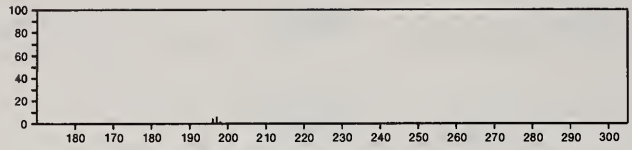

196 $C_6H_{10}BrCl$ 55683-01-7
1-Hexene, 1-bromo-1-chloro-

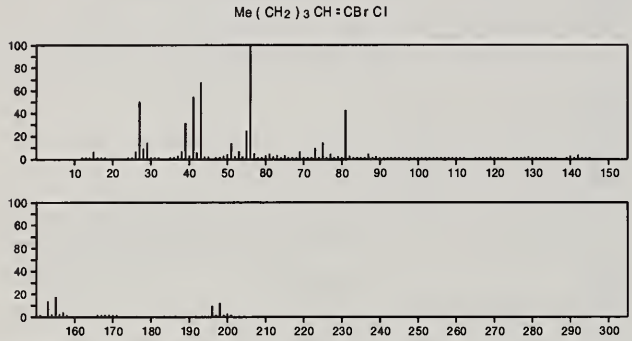

196 $C_6H_{18}FN_4P$ 22692-25-7
Phosphorofluoridous dihydrazide, hexamethyl-

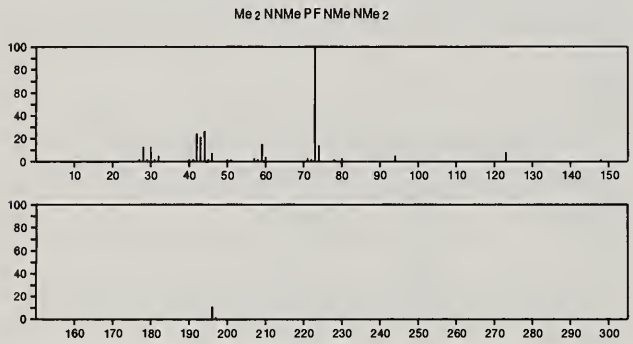

196 $C_7H_8N_4OS$ 56282-25-8
Purinone, 1,2,3,7(*or* 1,3,6,7)-tetrahydro-1,3-dimethyl-2(*or* 6)-thioxo-

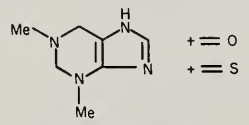

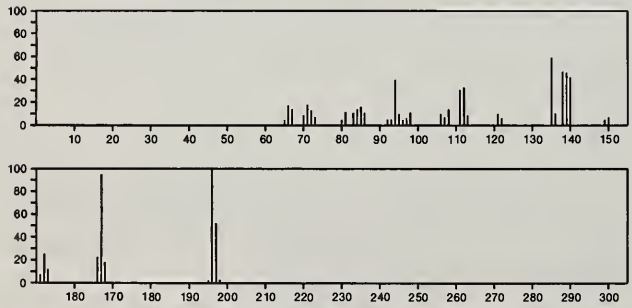

196 $C_7H_8N_4O_3$ 944-73-0
1*H*-Purine-2,6,8(3*H*)-trione, 7,9-dihydro-1,3-dimethyl-

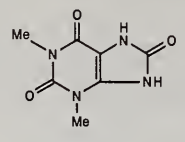

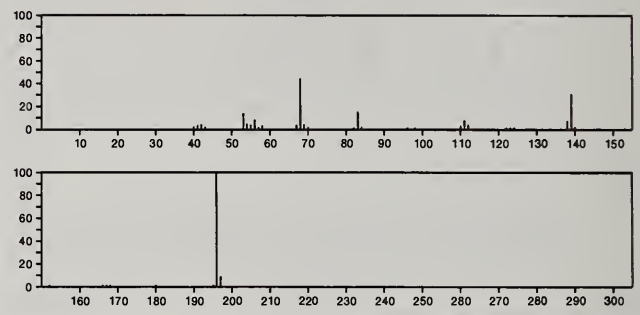

196 $C_7H_{16}S_3$ 6267-24-9
Ethane, 1,1',1''-[methylidynetris(thio)]tris-

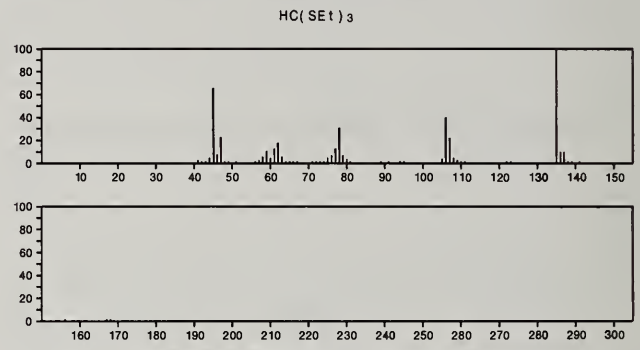

196 $C_7H_{17}N_2O_2.Cl$ 590-63-6
1-Propanaminium, 2-[(aminocarbonyl)oxy]-*N*,*N*,*N*-trimethyl-, chloride

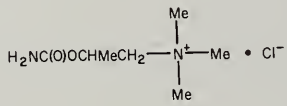

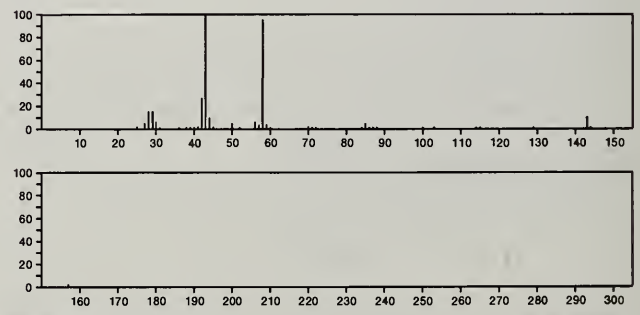

196 $C_7H_{17}O_2PS$ 13088-84-1
Phosphonothioic acid, methyl-, *S*-butyl *O*-ethyl ester

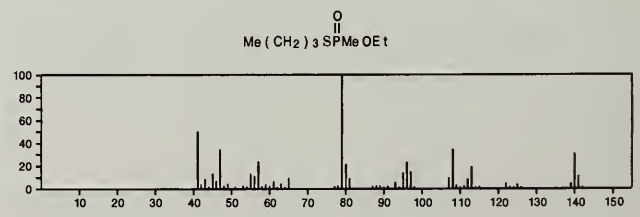

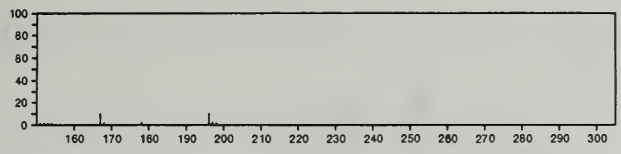

196 $C_7H_{17}O_4P$ 55955-88-9
Phosphoric acid, dimethyl pentyl ester

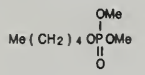

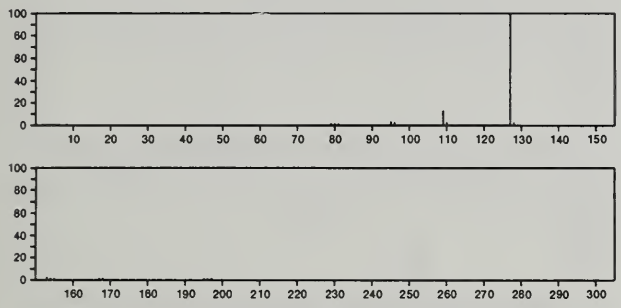

196 $C_8H_5ClN_2O_2$ 829-31-2
Sydnone, 3-(4-chlorophenyl)-

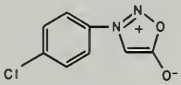

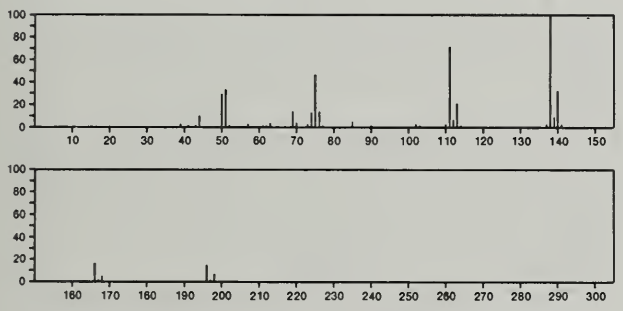

196 $C_8H_5ClN_2O_2$ 5226-93-7
Sydnone, 4-chloro-3-phenyl-

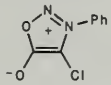

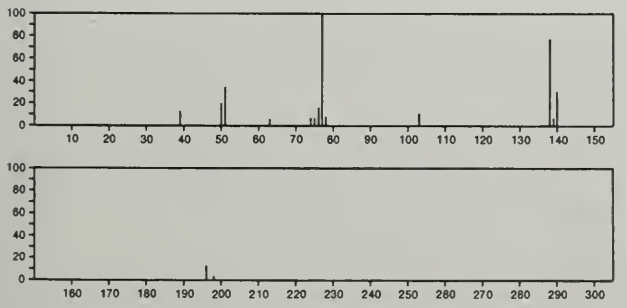

196 $C_8H_5F_5$ 2251-81-2
Benzene, 1-ethyl-2,3,4,5,6-pentafluoro-

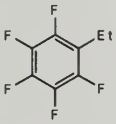

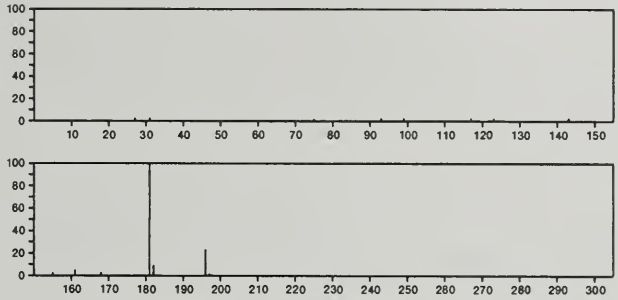

196 $C_8H_8N_2O_4$ 13725-30-9
Carbamic acid, (2-nitrophenyl)-, methyl ester

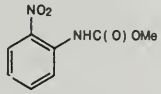

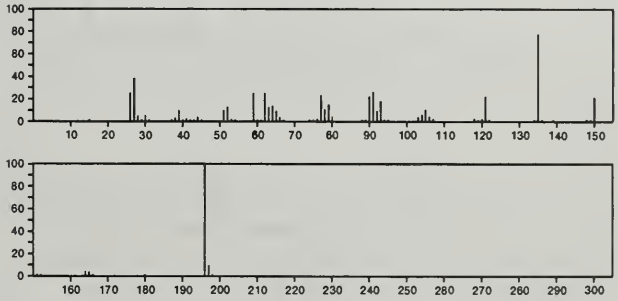

196 $C_8H_{11}F_3O_2$ 33284-45-6
2,4-Heptanedione, 1,1,1-trifluoro-5-methyl-

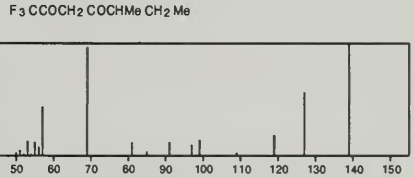

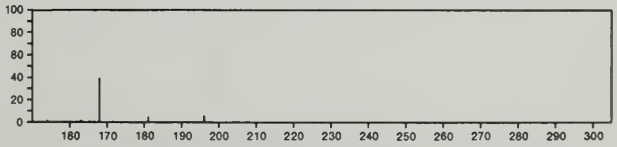

196 $C_8H_{11}F_3O_2$ 54845-44-2
3,5-Octanedione, 1,1,1-trifluoro-

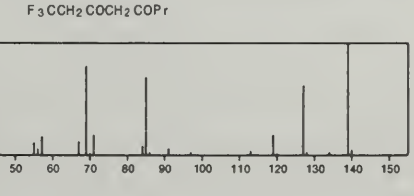

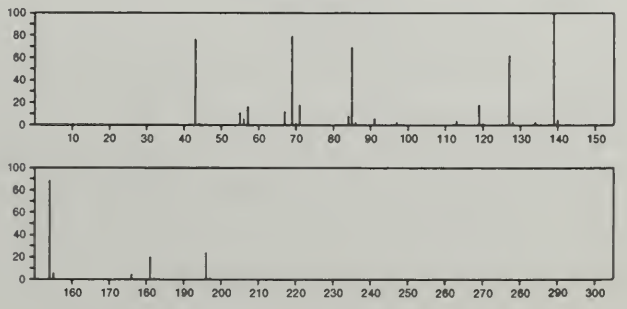

196 $C_8H_{18}ClOP$ 677-74-7
Phosphinic chloride, bis(1,1-dimethylethyl)-

(t-Bu)2PCl =O

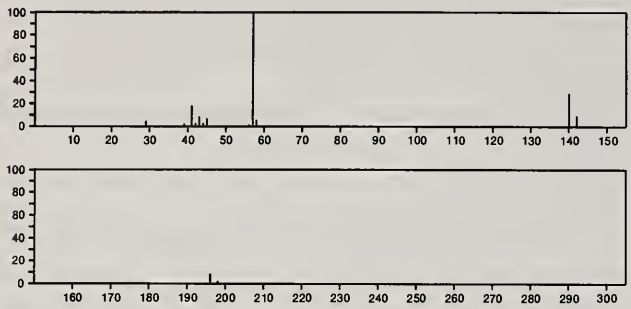

196 $C_9H_8O_3S$ 16723-58-3
1*H*-2-Benzothiopyran-4(3*H*)-one, 1,3-dihydro-, 2,2-dioxide

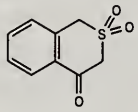

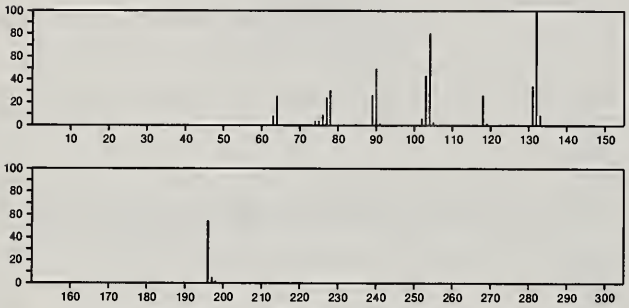

196 $C_9H_8O_3S$ 19446-96-9
4*H*-1-Benzothiopyran-4-one, 2,3-dihydro-, 1,1-dioxide

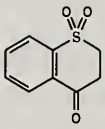

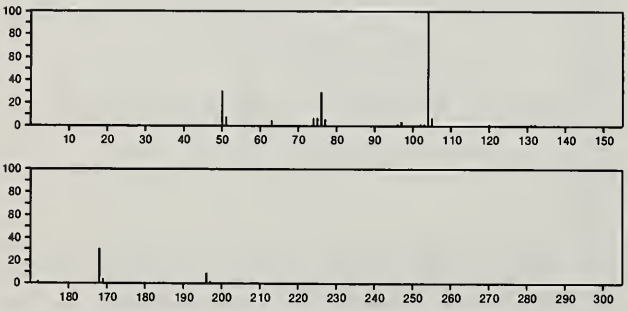

196 C_9H_8Se 20984-22-9
Benzo[*b*]selenophene, 2-methyl-

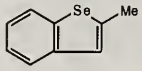

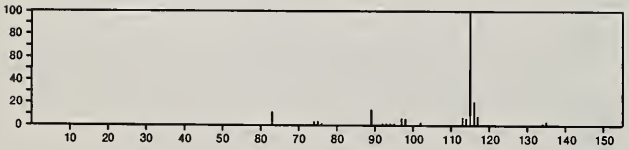

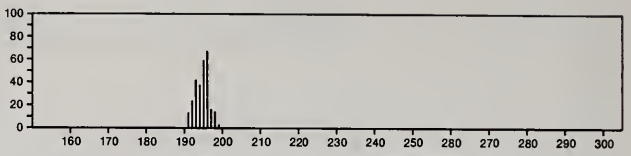

196 C_9H_8Se 24617-20-7
Benzo[*b*]selenophene, 3-methyl-

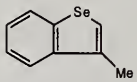

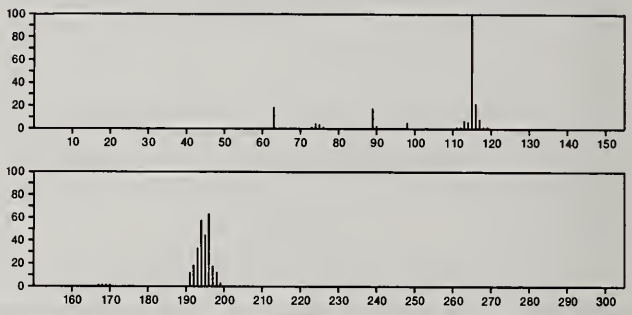

196 C_9H_9Br 36617-02-4
Benzene, (2-bromocyclopropyl)-

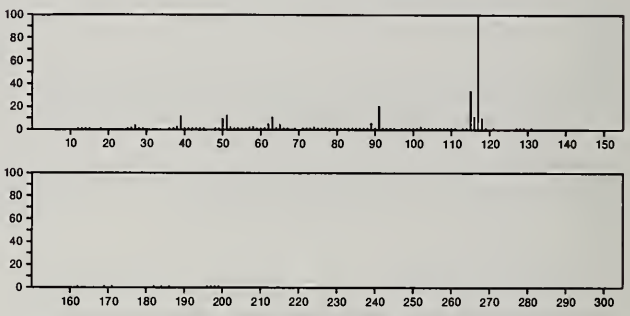

196 $C_9H_{12}N_2O_3$ 5203-75-8
Pyrazol-5-ol, 1-acetyl-3,4-dimethyl-, acetate (ester)

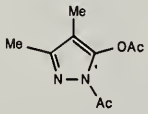

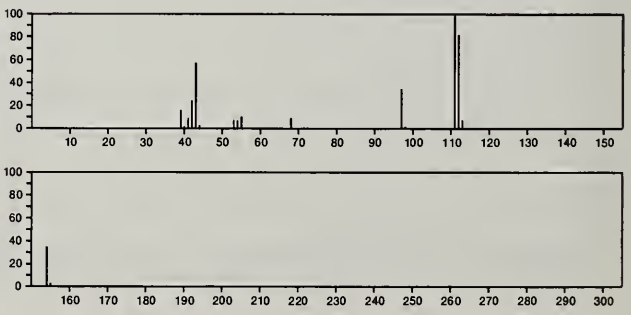

196 $C_{10}H_6Cl_2$ 1825-30-5
Naphthalene, 1,5-dichloro-

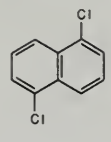

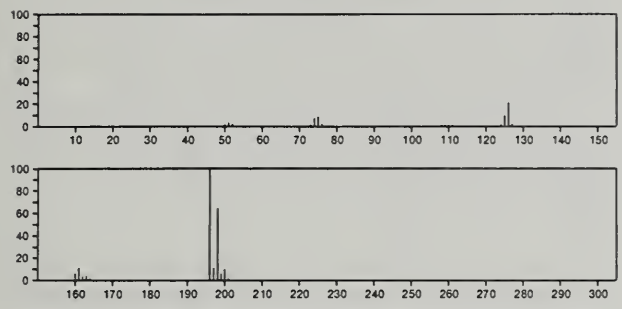

196 $C_{10}H_6Cl_2$ 1825-31-6
Naphthalene, 1,4-dichloro-

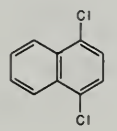

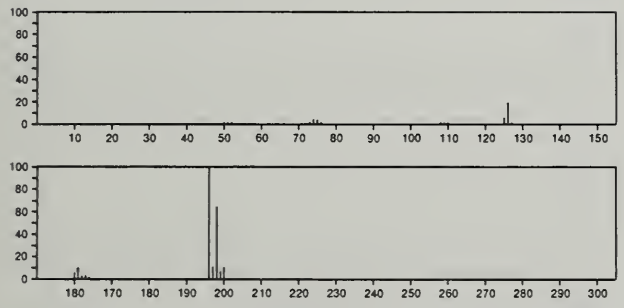

196 $C_{10}H_6Cl_2$ 2050-69-3
Naphthalene, 1,2-dichloro-

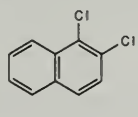

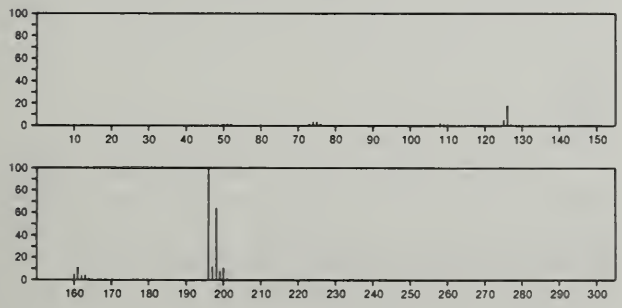

196 $C_{10}H_6Cl_2$ 2050-74-0
Naphthalene, 1,8-dichloro-

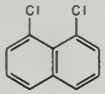

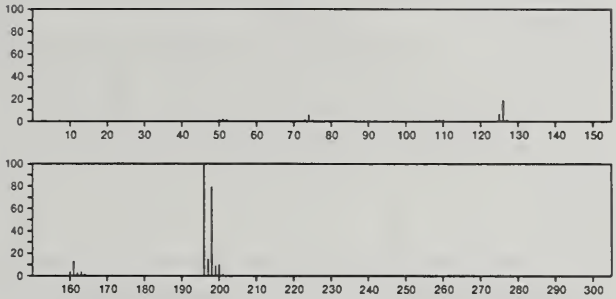

196 $C_{10}H_6Cl_2$ 2050-75-1
Naphthalene, 2,3-dichloro-

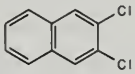

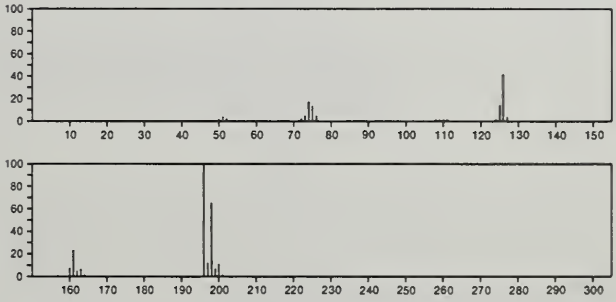

196 $C_{10}H_6Cl_2$ 2198-77-8
Naphthalene, 2,7-dichloro-

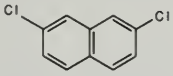

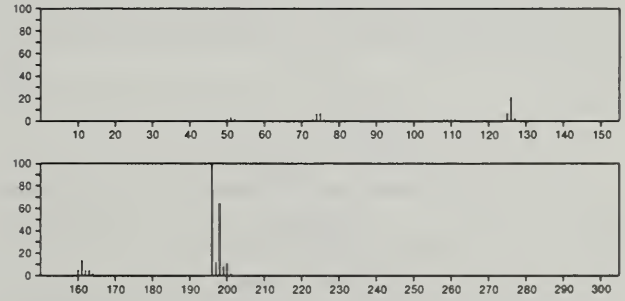

196 $C_{10}H_{12}O_2S$ 2899-66-3
Propanoic acid, 3-[(phenylmethyl)thio]-

$PhCH_2SCH_2CH_2CO_2H$

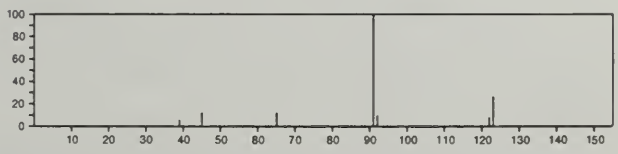

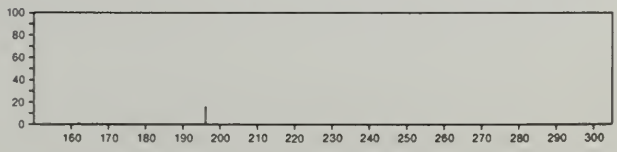

196 $C_{10}H_{12}O_2S$ 10602-66-1
Benzenecarbothioic acid, 4-methoxy-, *O*-ethyl ester

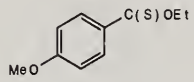

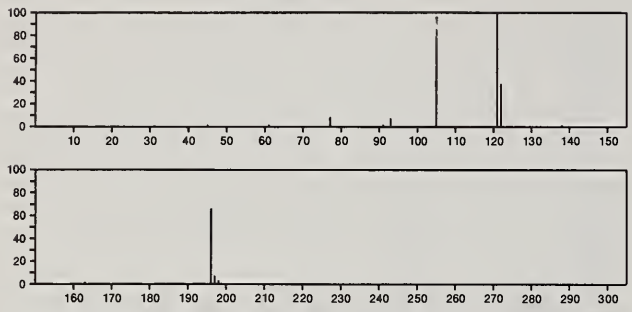

196 $C_{10}H_{12}O_2S$ 16850-00-3
Propionic acid, 3-mercapto-, benzyl ester

PhCH2OC(O)CH2CH2SH

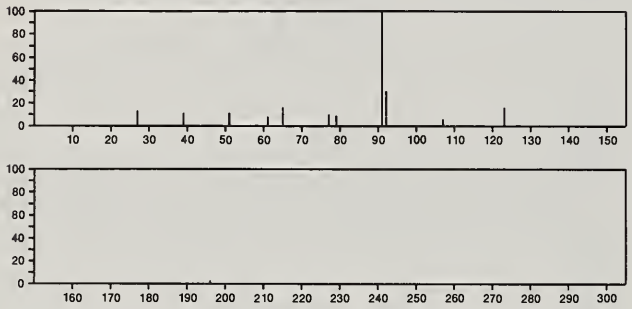

196 $C_{10}H_{12}O_2S$ 16850-01-4
Propionic acid, 2-mercapto-, benzyl ester

PhCH2OC(O)CH(SH)Me

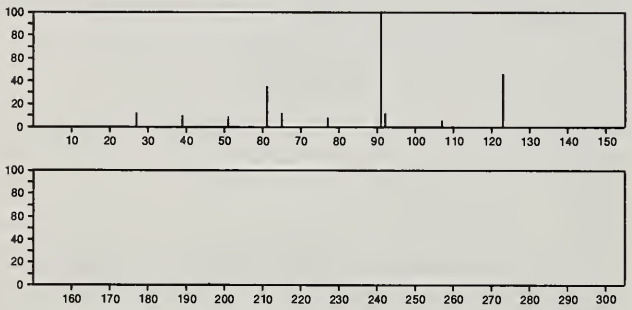

196 $C_{10}H_{12}O_2S$ 17277-59-7
Acetic acid, [(phenylmethyl)thio]-, methyl ester

PhCH2SCH2C(O)OMe

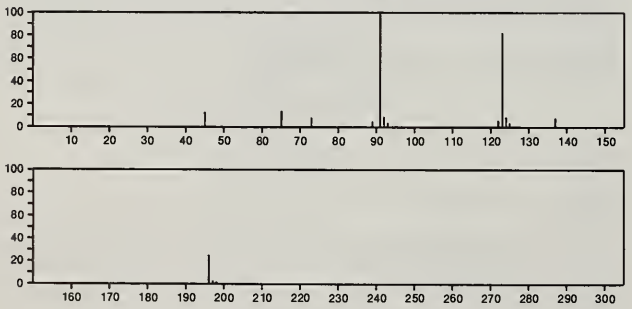

196 $C_{10}H_{12}O_2S$ 26131-56-6
m-Anisic acid, thio-, *O*-ethyl ester

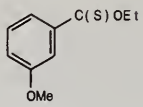

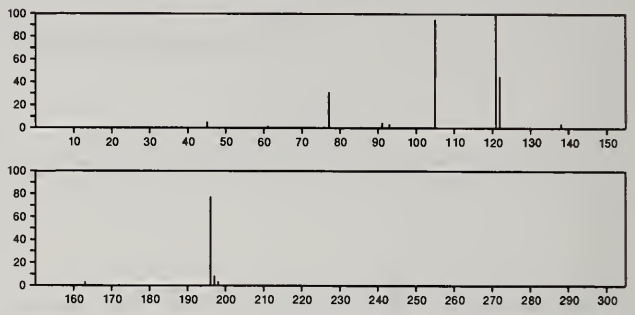

196 $C_{10}H_{12}O_2S$ 28145-59-7
m-Anisic acid, thio-, *S*-ethyl ester

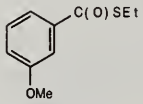

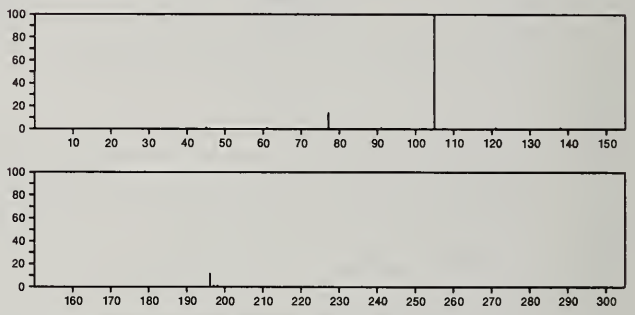

196 $C_{10}H_{12}O_2S$ 54845-43-1
Benzene, [2-(methylsulfonyl)-1-propenyl]-

PhCH=CMeSO2Me

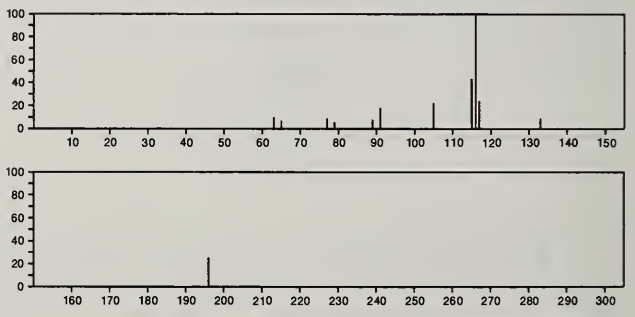

196 $C_{10}H_{12}O_2S$ 57174-18-2
Benzene, [1-methyl-2-(methylsulfonyl)ethenyl]-

MeSO2CH=CMePh

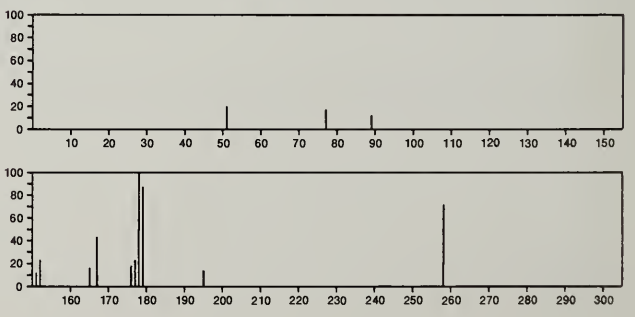

196 $C_{10}H_{12}O_4$ 56-25-7
4,7-Epoxyisobenzofuran-1,3-dione, hexahydro-3a,7a-dimethyl-, (3aα,4β,7β,7aα)-

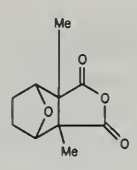

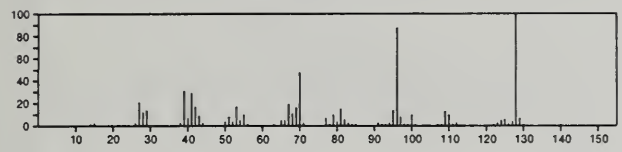

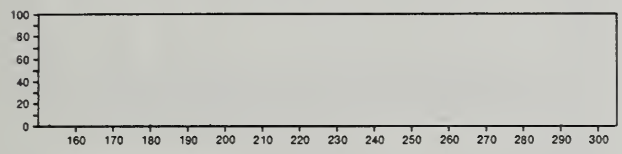

196 $C_{10}H_{12}O_4$ 93-40-3
Benzeneacetic acid, 3,4-dimethoxy-

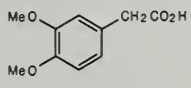

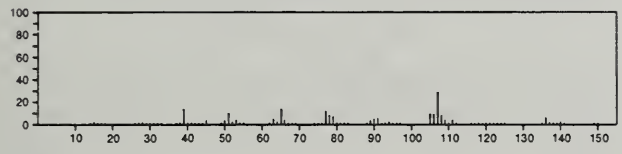

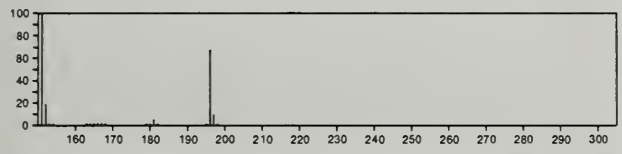

196 $C_{10}H_{12}O_4$ 617-05-0
Benzoic acid, 4-hydroxy-3-methoxy-, ethyl ester

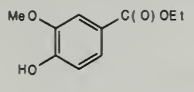

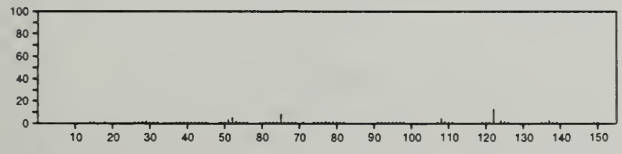

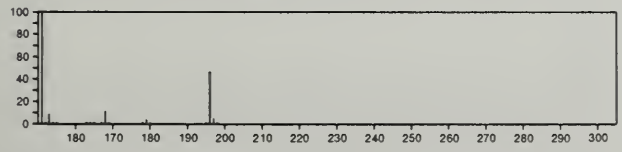

196 $C_{10}H_{12}O_4$ 944-99-0
Phenol, 2,6-dimethoxy-, acetate

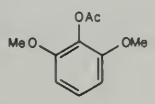

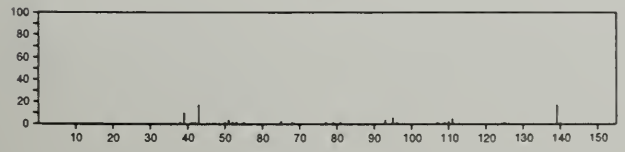

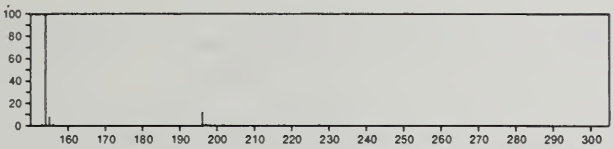

196 $C_{10}H_{12}O_4$ 2065-27-2
Benzoic acid, 2,6-dimethoxy-, methyl ester

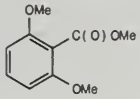

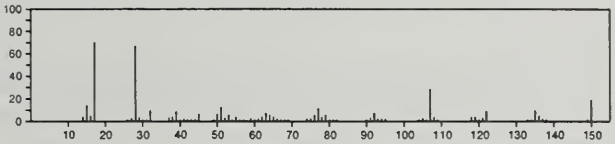

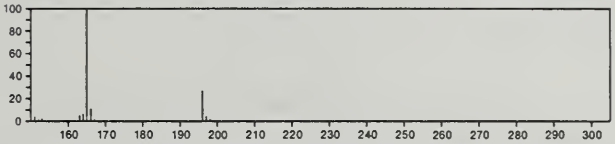

196 $C_{10}H_{12}O_4$ 2150-37-0
Benzoic acid, 3,5-dimethoxy-, methyl ester

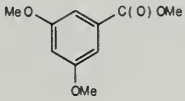

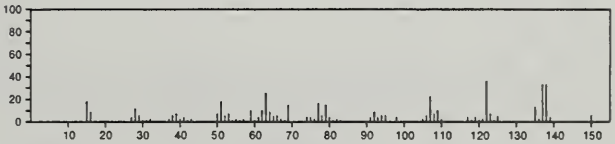

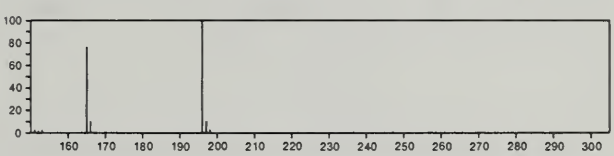

196 $C_{10}H_{12}O_4$ 2150-38-1
Benzoic acid, 3,4-dimethoxy-, methyl ester

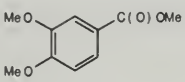

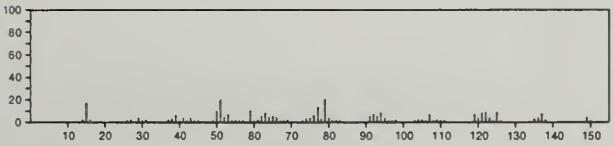

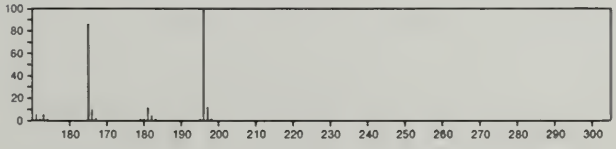

196 $C_{10}H_{12}O_4$ 2150-41-6
Benzoic acid, 2,4-dimethoxy-, methyl ester

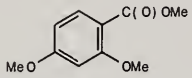

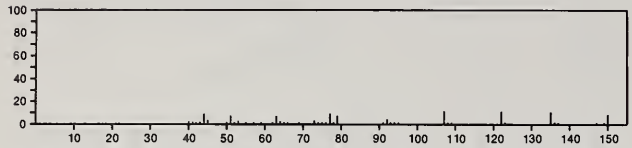

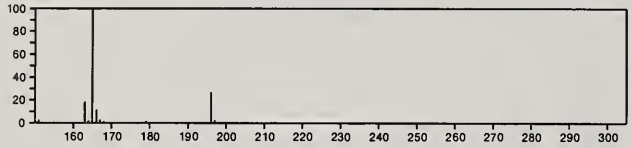

196 $C_{10}H_{12}O_4$ 2150-42-7
Benzoic acid, 2,3-dimethoxy-, methyl ester

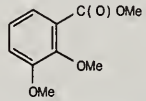

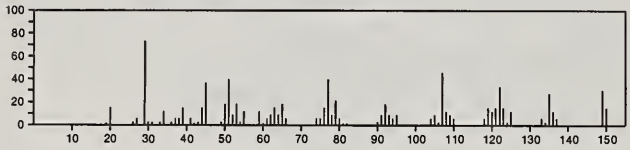

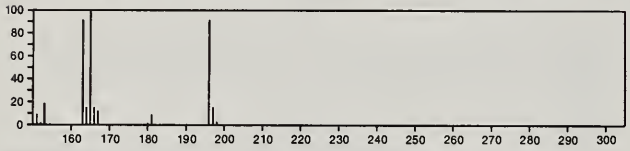

196 $C_{10}H_{12}O_4$ 2196-18-1
Propiophenone, 3,4'-dihydroxy-3'-methoxy-

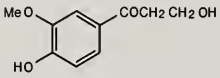

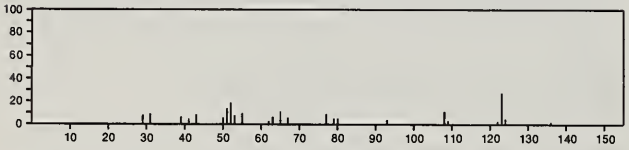

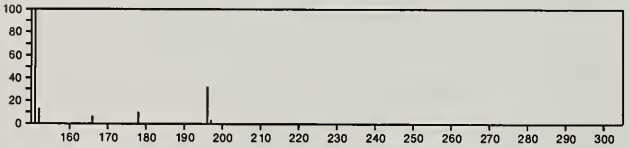

196 $C_{10}H_{12}O_4$ 2478-38-8
Ethanone, 1-(4-hydroxy-3,5-dimethoxyphenyl)-

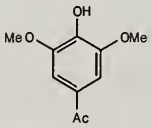

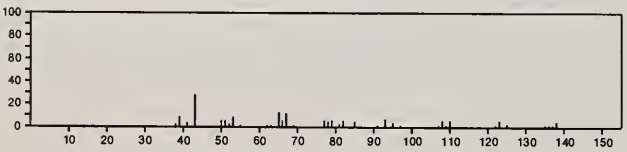

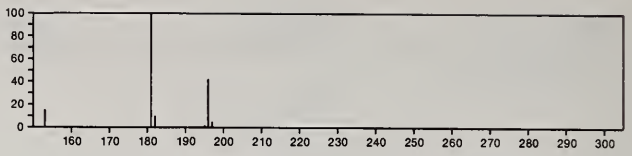

196 $C_{10}H_{12}O_4$ 3385-34-0
2*H*-Pyran-5-carboxylic acid, 4,6-dimethyl-2-oxo-, ethyl ester

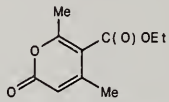

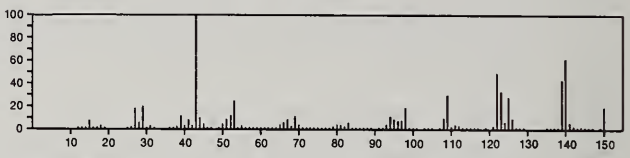

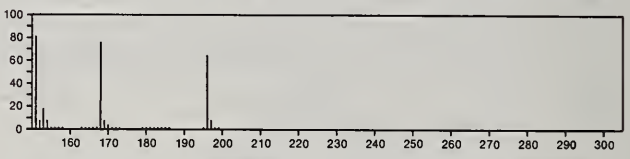

196 $C_{10}H_{12}O_4$ 3598-22-9
Benzenepropanoic acid, 3,4-dihydroxy-, methyl ester

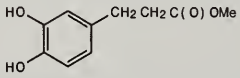

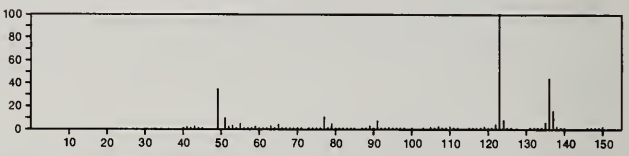

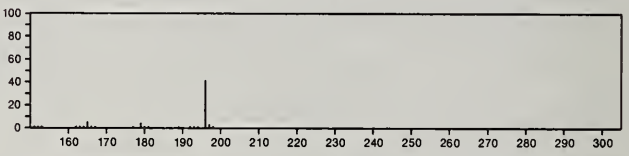

196 $C_{10}H_{12}O_4$ 3686-57-5
Benzoic acid, 2,4-dimethoxy-6-methyl-

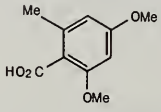

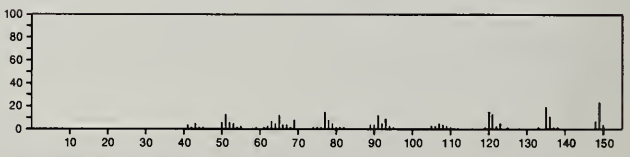

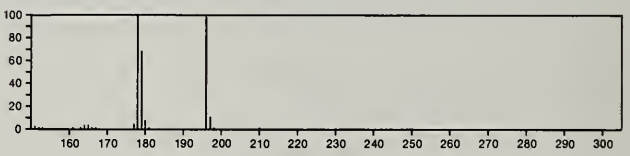

196 $C_{10}H_{12}O_4$ 4707-47-5
Benzoic acid, 2,4-dihydroxy-3,6-dimethyl-, methyl ester

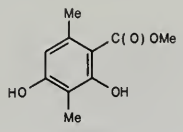

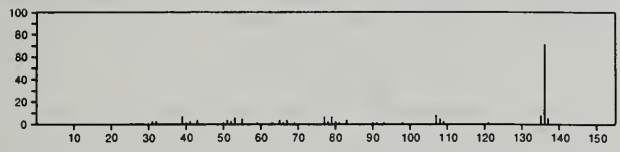

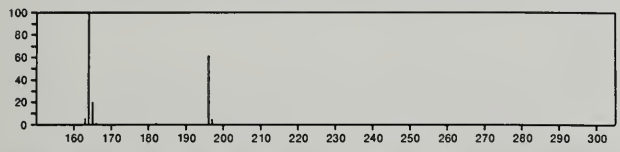

196 $C_{10}H_{12}O_4$ 4899-74-5
2-Propanone, 1-hydroxy-3-(4-hydroxy-3-methoxyphenyl)-

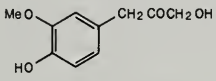

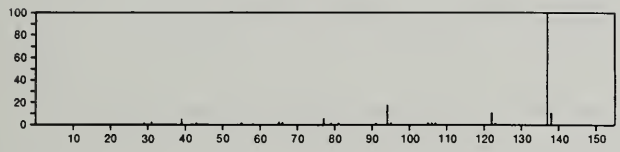

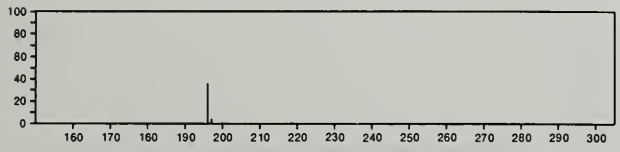

196 $C_{10}H_{12}O_4$ 7203-46-5
Phenol, 3,4-dimethoxy-, acetate

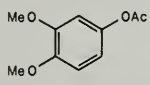

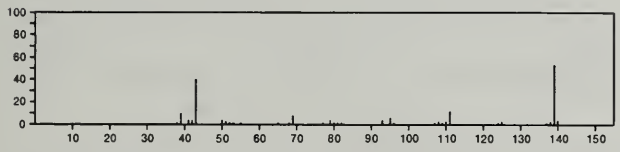

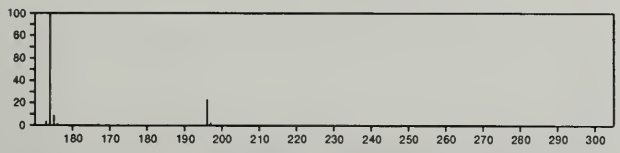

196 $C_{10}H_{12}O_4$ 13305-14-1
Mandelic acid, *p*-methoxy-, methyl ester

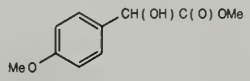

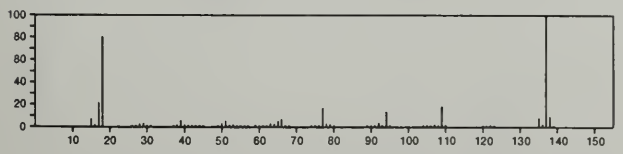

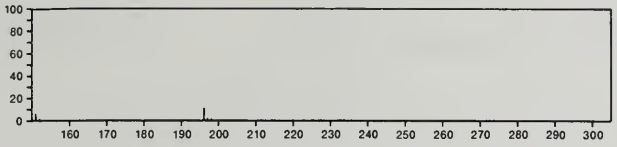

196 $C_{10}H_{12}O_4$ 15964-80-4
Benzeneacetic acid, 4-hydroxy-3-methoxy-, methyl ester

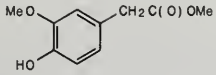

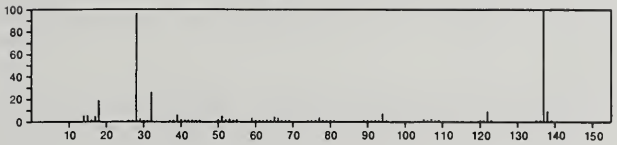

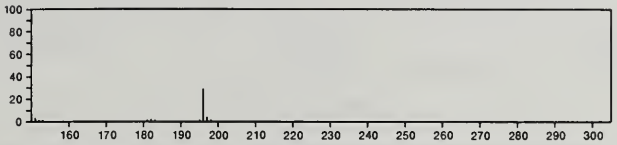

196 $C_{10}H_{12}O_4$ 19776-81-9
2*H*-Pyran-2-carboxylic acid, 5-ethylidene-5,6-dihydro-2,3-dimethyl-6-oxo-, [*S*-(*E*)]-

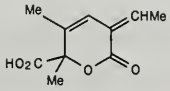

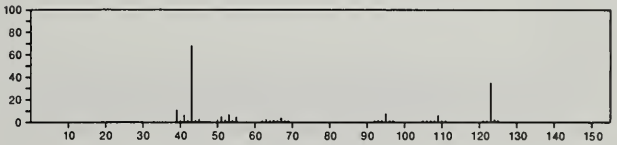

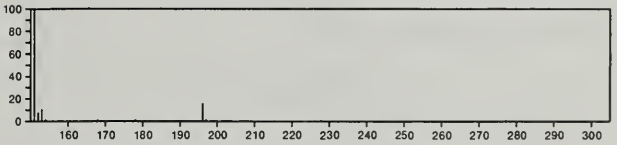

196 $C_{10}H_{12}O_4$ 21165-11-7
Mandelic acid, *o*-methoxy-, methyl ester

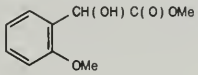

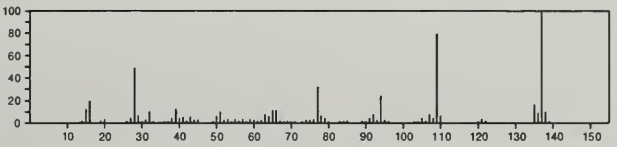

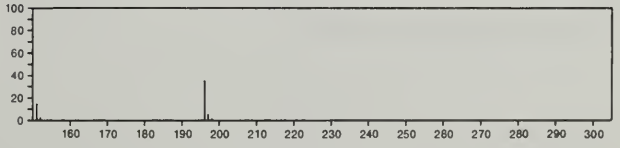

196 $C_{10}H_{12}O_4$ 23133-74-6
Phenol, 3,5-dimethoxy-, acetate

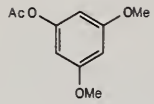

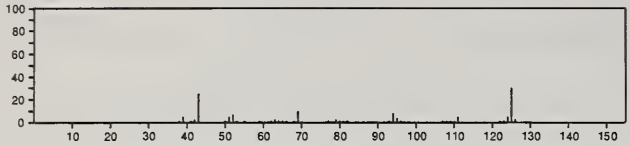

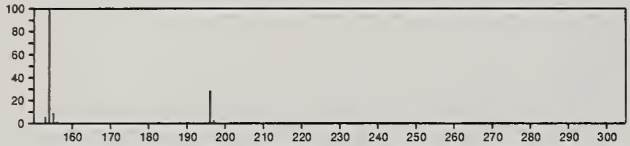

196 $C_{10}H_{12}O_4$ 27257-06-3
Phenol, 2,5-dimethoxy-, acetate

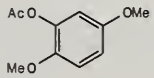

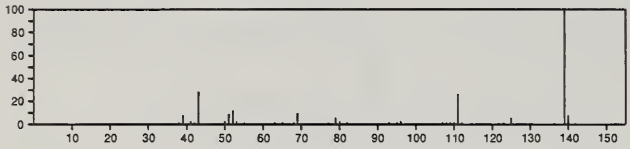

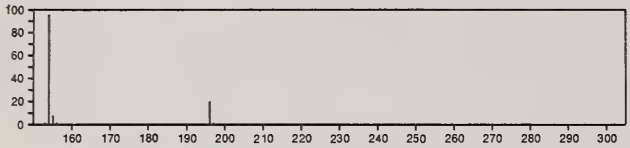

196 $C_{10}H_{12}O_4$ 27257-07-4
Phenol, 2,4-dimethoxy-, acetate

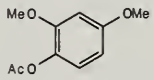

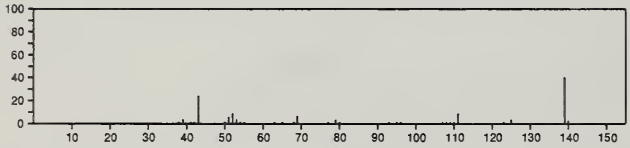

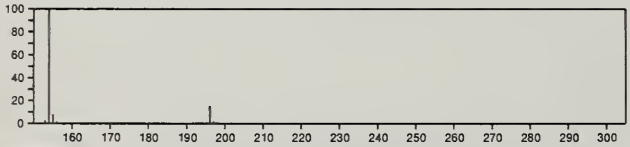

196 $C_{10}H_{12}O_4$ 27257-08-5
Phenol, 2,3-dimethoxy-, acetate

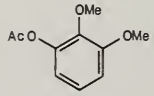

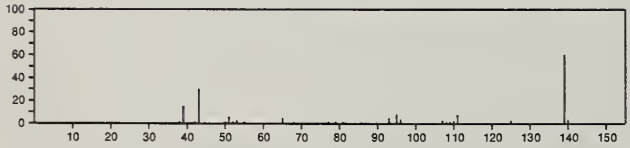

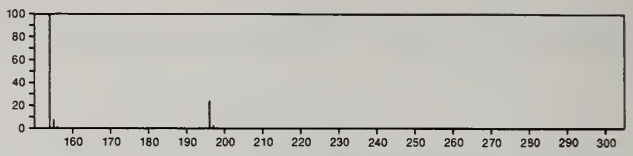

196 $C_{10}H_{12}O_4$ 27257-11-0
Methanol, (*o*-methoxyphenoxy)-, acetate

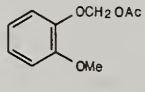

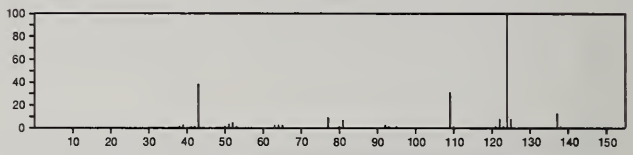

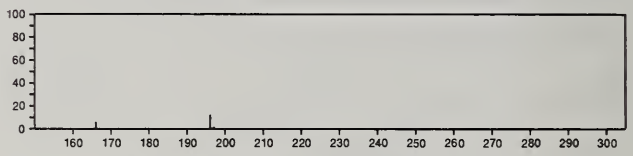

196 $C_{10}H_{12}O_4$ 50851-99-5
Benzoic acid, (2-hydroxyethoxy)-, methyl ester

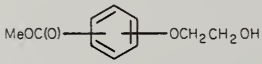

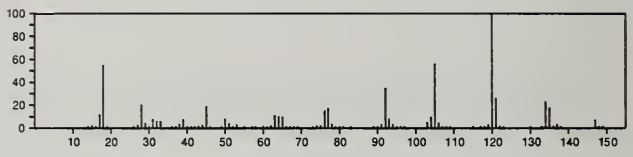

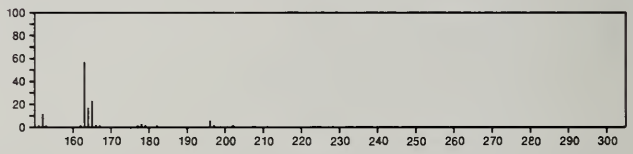

196 $C_{10}H_{12}O_4$ 51095-47-7
Benzenepropanoic acid, α,4-dihydroxy-, methyl ester

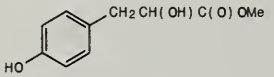

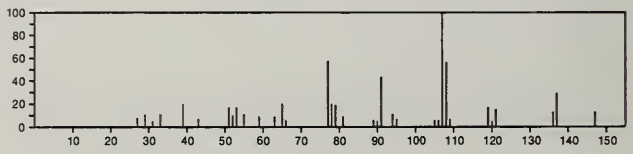

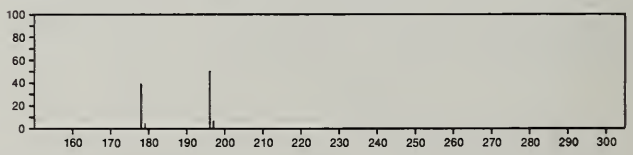

196 $C_{10}H_{12}O_4$ 54345-92-5
6-Oxabicyclo[3.2.1]oct-2-ene-8-carboxylic acid, 1,8-dimethyl-7-oxo-, *anti*-(±)-

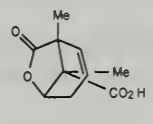

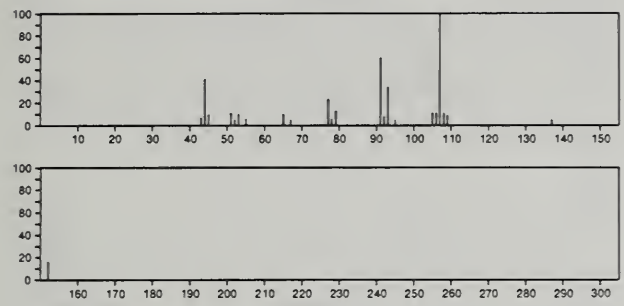

196 $C_{10}H_{12}O_4$ 54845-39-5
Benzeneacetic acid, α,4-dihydroxy-α-methyl-, methyl ester

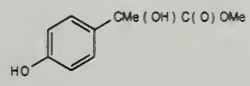

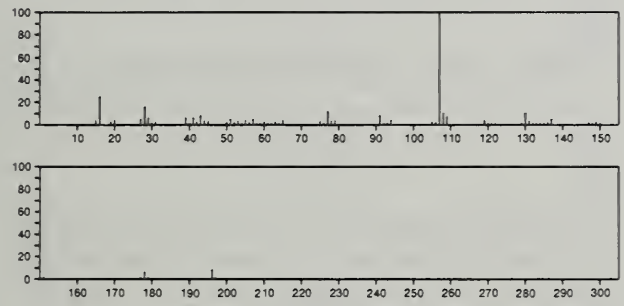

196 $C_{10}H_{12}O_4$ 54845-40-8
Benzeneacetic acid, α-hydroxy-3-methoxy-, methyl ester

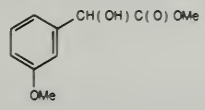

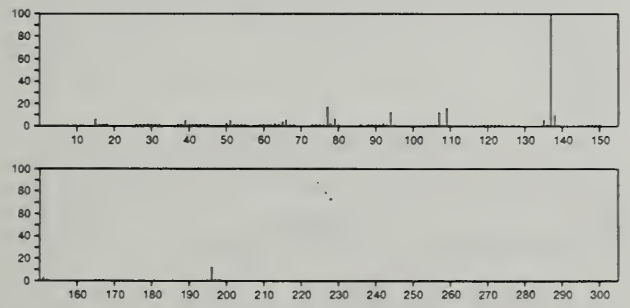

196 $C_{10}H_{12}O_4$ 55822-86-1
Benzenepropanoic acid, β,3-dihydroxy-, methyl ester

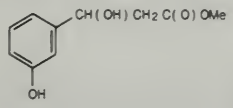

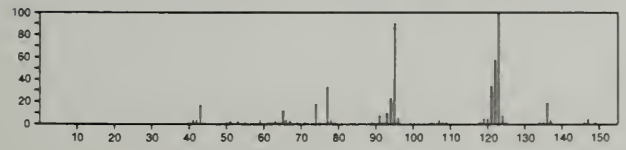

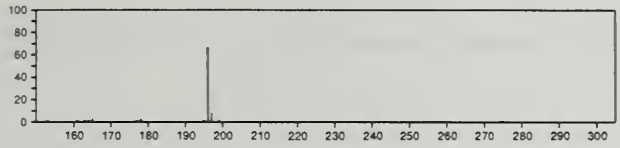

196 $C_{10}H_{12}S_2$ 5425-44-5
1,3-Dithiane, 2-phenyl-

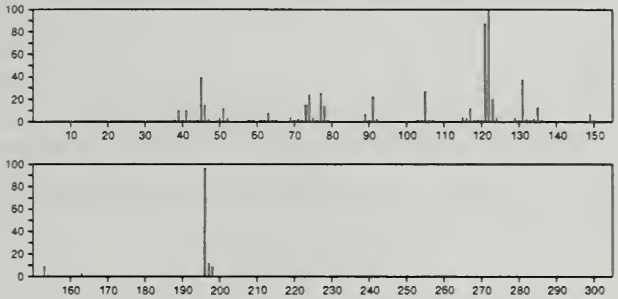

196 $C_{10}H_{12}S_2$ 23229-29-0
1,3-Dithiolane, 2-(4-methylphenyl)-

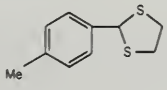

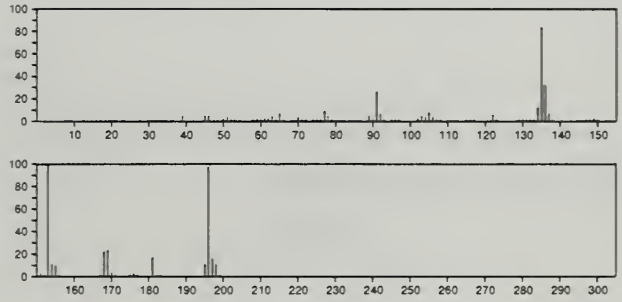

196 $C_{10}H_{12}S_2$ 27249-63-4
Benzenecarbodithioic acid, propyl ester

PrSC(S)Ph

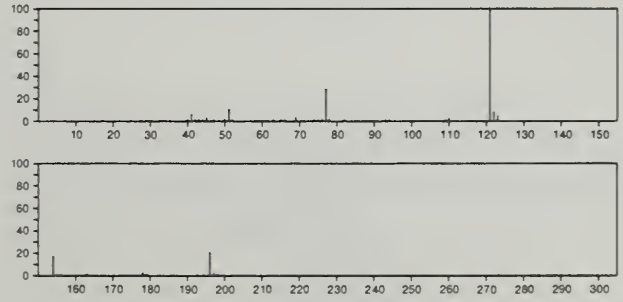

196 $C_{10}H_{16}O_2Si$ 6689-38-9
Silane, (4-methoxyphenoxy)trimethyl-

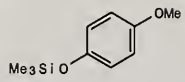

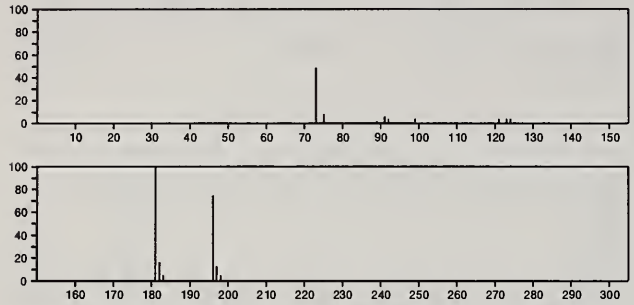

196 $C_{10}H_{16}O_2Si$ 33285-71-1
Silane, (3-methoxyphenoxy)trimethyl-

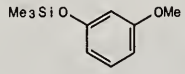

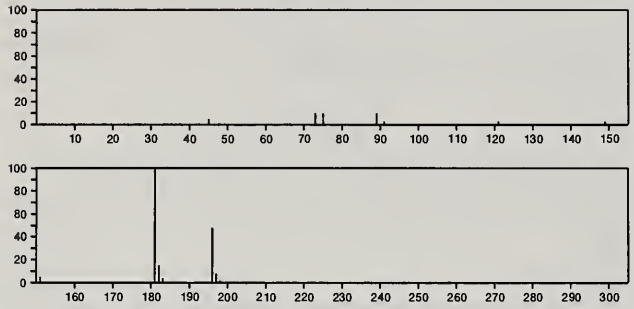

196 $C_{10}H_{16}SSi$ 14629-67-5
Silane, trimethyl[(phenylmethyl)thio]-

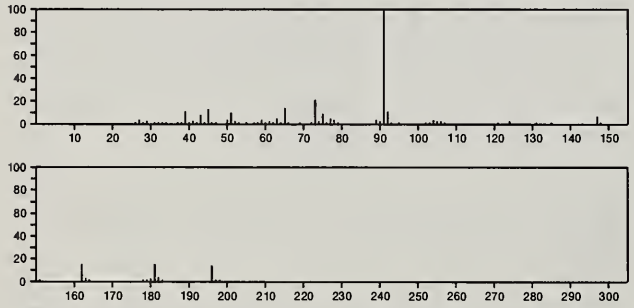

196 $C_{11}H_{13}ClO$ 54845-38-4
Benzene, 1-[(3-chloro-2-propenyl)oxy]-2,4-dimethyl-

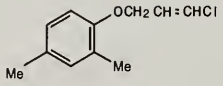

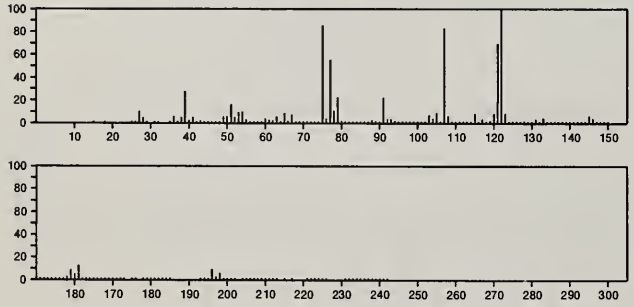

196 $C_{11}H_{16}OS$ 29549-67-5
Phenol, *o*-(isopentylthio)-

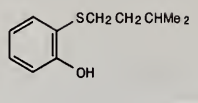

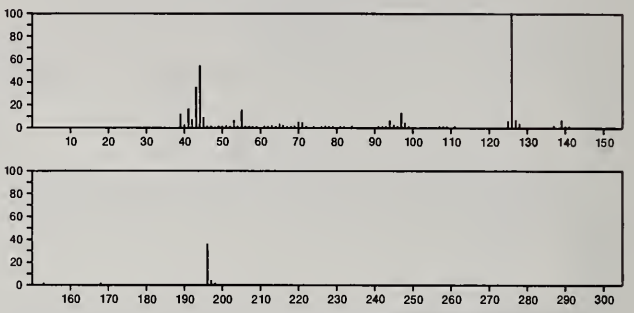

196 $C_{11}H_{16}OS$ 36646-67-0
3-Thiophenemethanol, α-cyclohexyl-

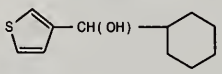

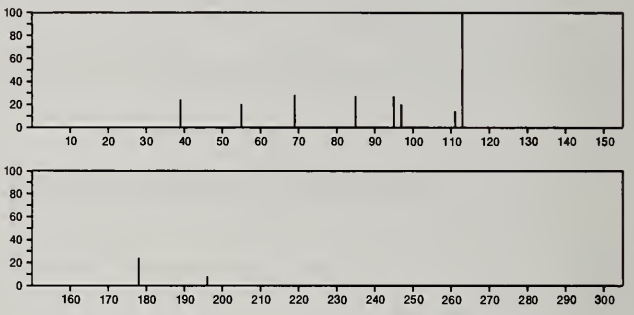

196 $C_{11}H_{16}O_3$ 2050-25-1
Ethanol, 2-[2-(phenylmethoxy)ethoxy]-

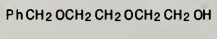

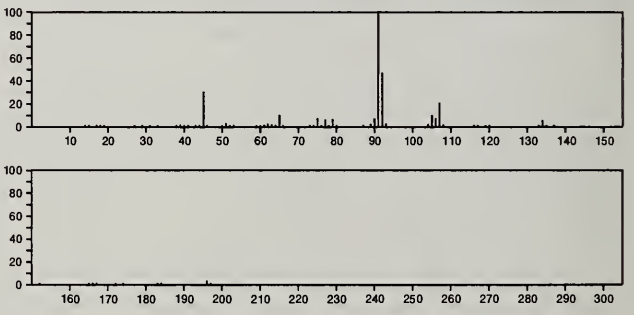

196 $C_{11}H_{16}O_3$ 7180-57-6
1,3-Cyclopentanedione, 2-isovaleryl-4-methyl-

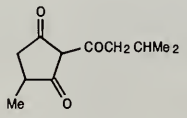

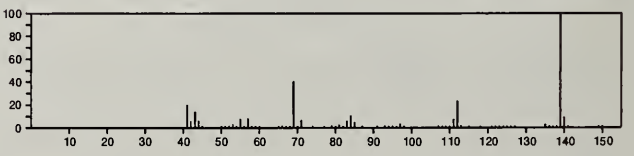

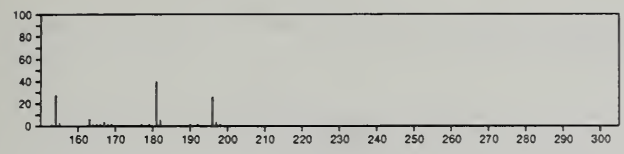

196 $C_{11}H_{16}O_3$ 38102-55-5
Benzenemethanol, 2-hydroxy-5-methoxy-α,α,4-trimethyl-

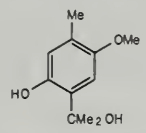

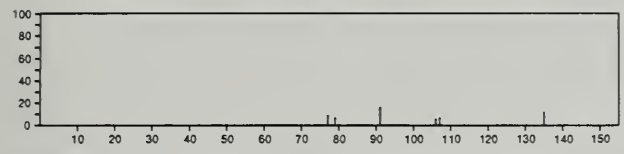

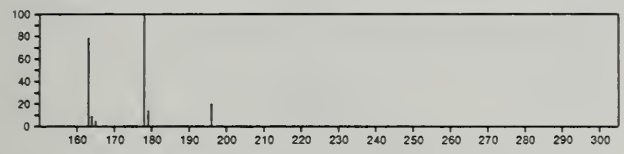

196 $C_{11}H_{16}O_3$ 38102-59-9
Benzenemethanol, 2-hydroxy-5-methoxy-α,α,3-trimethyl-

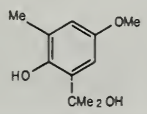

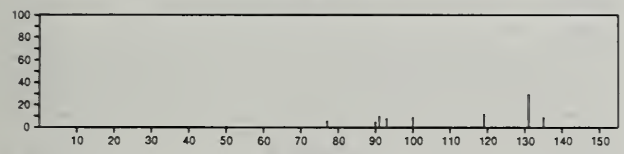

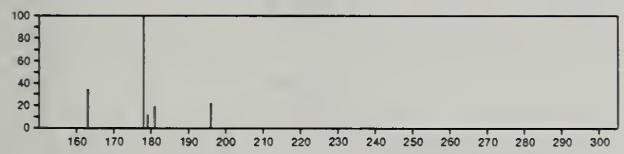

196 $C_{11}H_{16}O_3$ 51414-47-2
Cyclohexanecarboxylic acid, 2-oxo-3-(2-propenyl)-, methyl ester

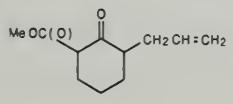

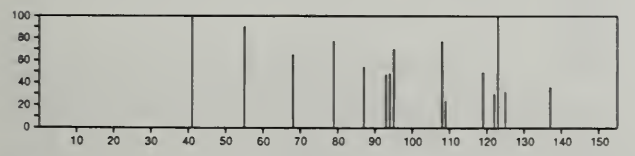

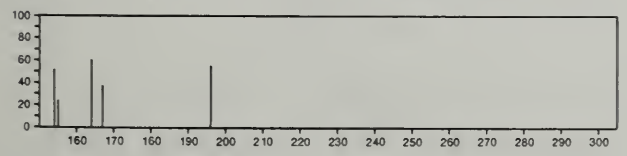

196 $C_{11}H_{16}O_3$ 54845-37-3
2*H*-Pyran, 2-[(2-furanylmethoxy)methyl]tetrahydro-

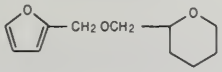

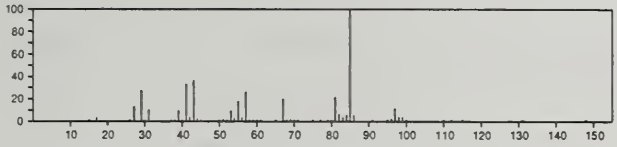

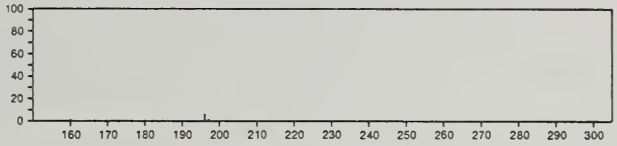

196 $C_{11}H_{16}O_3$ 54845-41-9
1,3-Benzenedimethanol, 2-hydroxy-5-(1-methylethyl)-

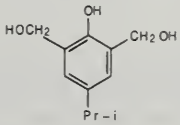

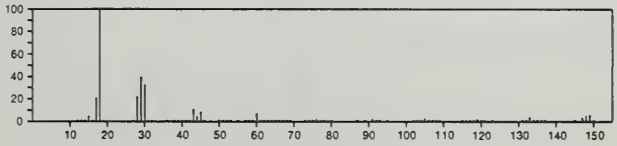

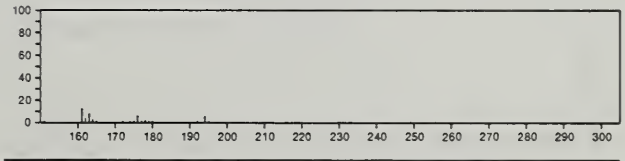

196 $C_{11}H_{16}O_3$ 54845-42-0
Benzene, (1,2,2-trimethoxyethyl)-

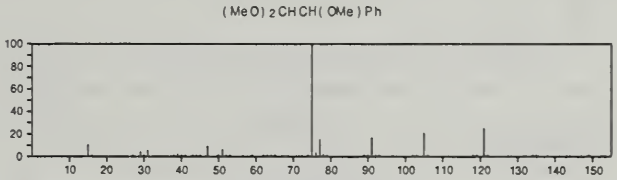

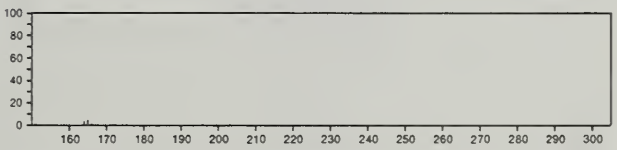

196 $C_{11}H_{20}N_2O$ 49582-40-3
3-Buten-2-one, 4-(dimethylamino)-4-(1-piperidinyl)-

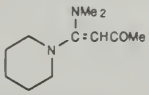

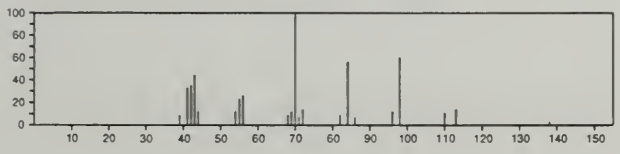

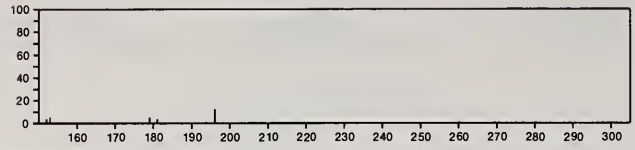

196 $C_{12}H_8N_2O$ 304-81-4
Phenazine, 5-oxide

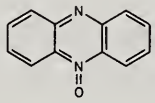

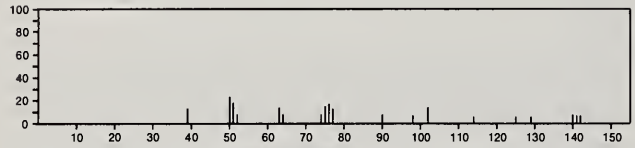

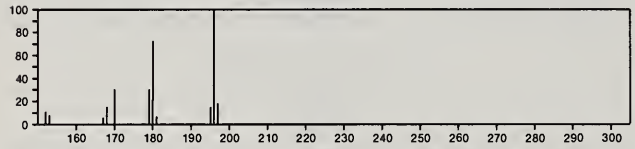

196 $C_{12}H_8N_2O$ 2788-23-0
9*H*-Carbazole, 9-nitroso-

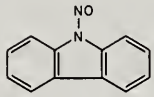

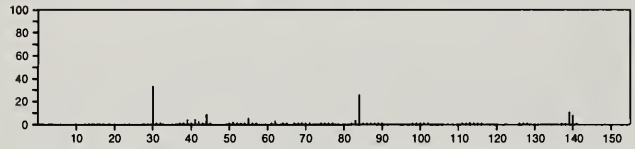

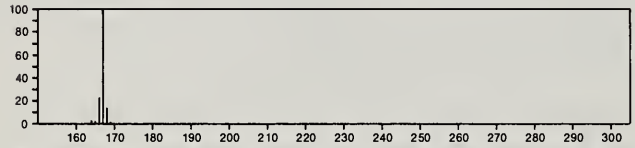

196 $C_{12}H_8N_2O$ 4190-95-8
2-Phenazinol

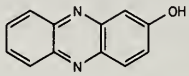

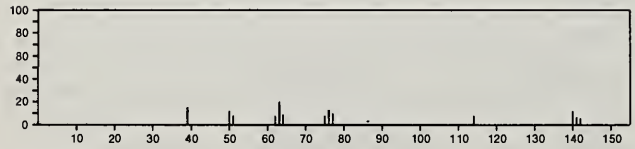

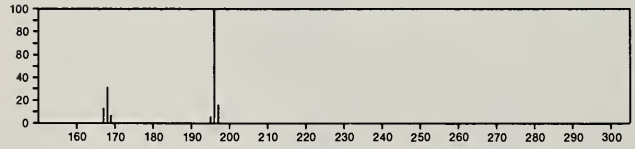

196 $C_{12}H_8N_2O$ 6141-98-6
Benzo[*c*]cinnoline, 5-oxide

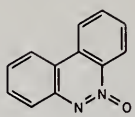

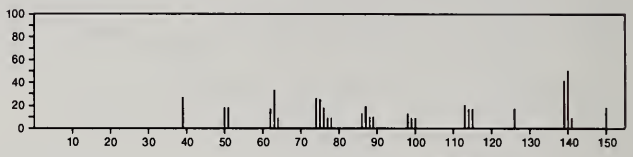

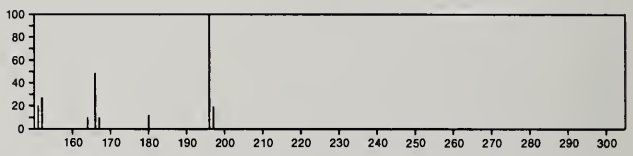

196 $C_{12}H_{17}Cl$ 54845-36-2
Benzene, 2-chloro-1,3-bis(1-methylethyl)-

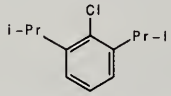

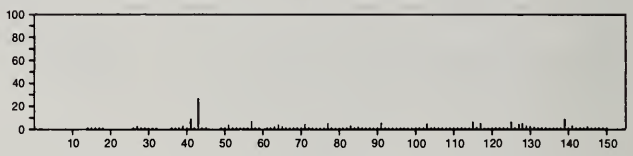

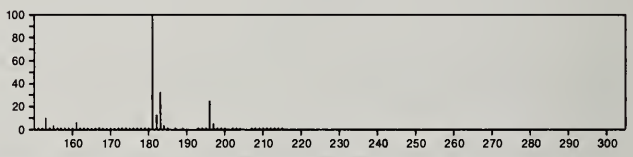

196 $C_{12}H_{20}O_2$ 76-49-3
Bicyclo[2.2.1]heptan-2-ol, 1,7,7-trimethyl-, acetate, *endo*-

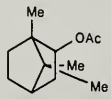

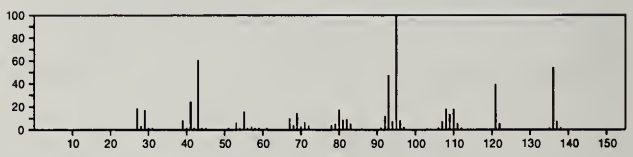

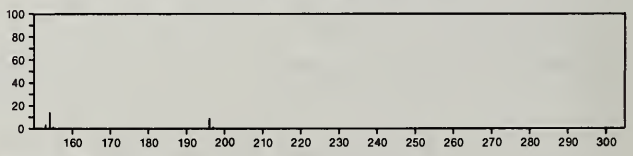

196 $C_{12}H_{20}O_2$ 80-26-2
3-Cyclohexene-1-methanol, α,α,4-trimethyl-, acetate

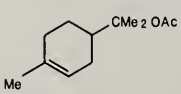

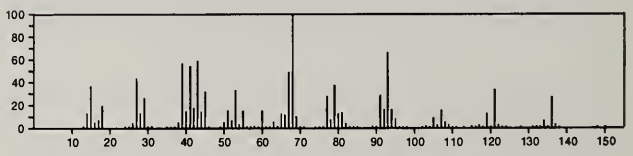

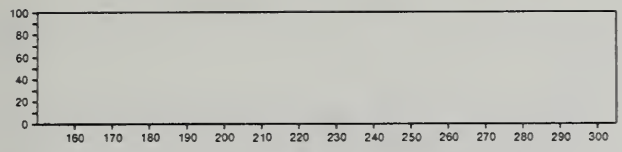

196 $C_{12}H_{20}O_2$ 105-87-3
2,6-Octadien-1-ol, 3,7-dimethyl-, acetate, (*E*)-

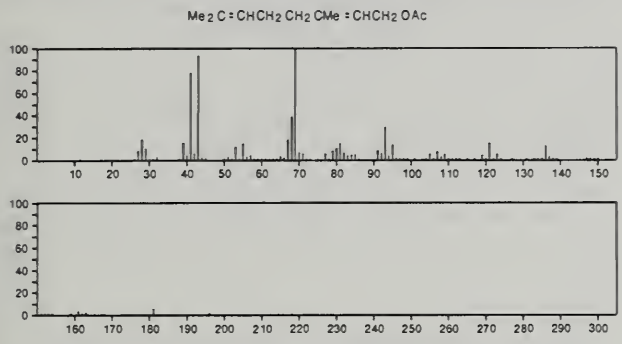

196 $C_{12}H_{20}O_2$ 115-95-7
1,6-Octadien-3-ol, 3,7-dimethyl-, acetate

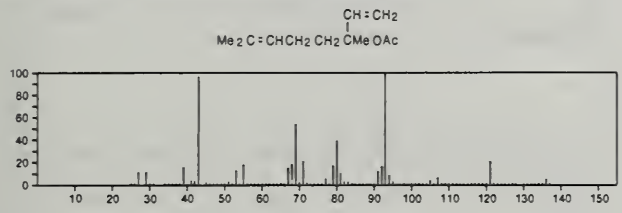

196 $C_{12}H_{20}O_2$ 125-12-2
Bicyclo[2.2.1]heptan-2-ol, 1,7,7-trimethyl-, acetate, *exo*-

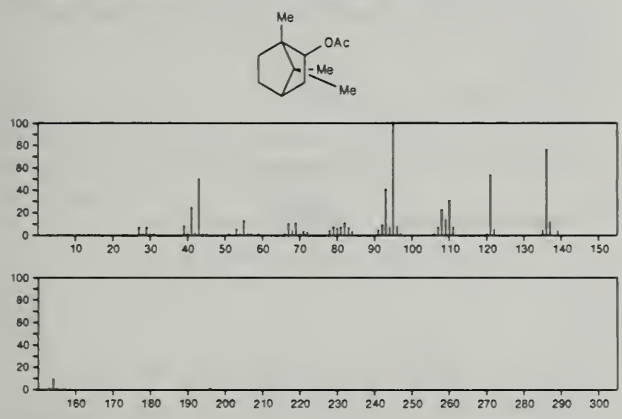

196 $C_{12}H_{20}O_2$ 141-12-8
2,6-Octadien-1-ol, 3,7-dimethyl-, acetate, (*Z*)-

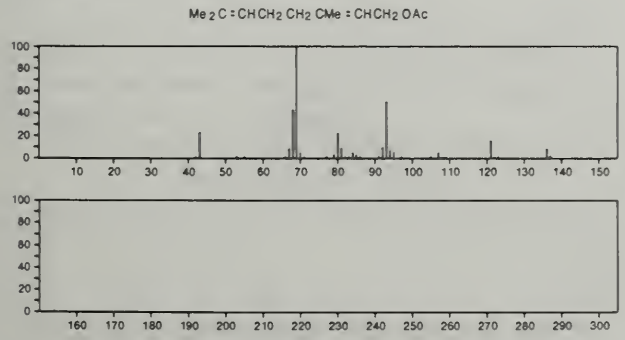

196 $C_{12}H_{20}O_2$ 831-83-4
2*H*-Pyran, 2-[(1-butyl-2-propynyl)oxy]tetrahydro-

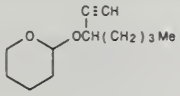

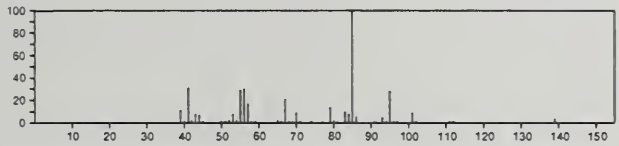

196 $C_{12}H_{20}O_2$ 2705-87-5
Cyclohexanepropanoic acid, 2-propenyl ester

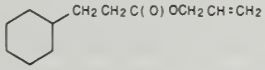

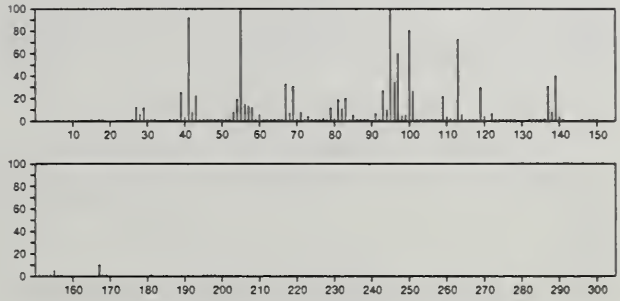

196 $C_{12}H_{20}O_2$ 2777-66-4
10-Undecynoic acid, methyl ester

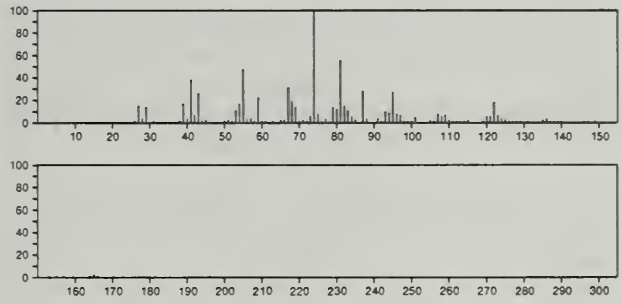

196 $C_{12}H_{20}O_2$ 4057-31-2
Bicyclo[2.2.1]heptan-2-ol, 1,3,3-trimethyl-, acetate, *endo*-

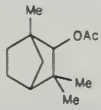

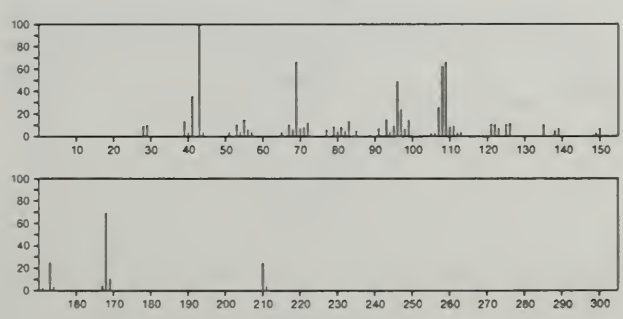

196 $C_{12}H_{20}O_2$ 5655-61-8
Bicyclo[2.2.1]heptan-2-ol, 1,7,7-trimethyl-, acetate, (1*S*-*endo*)-

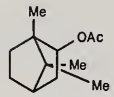

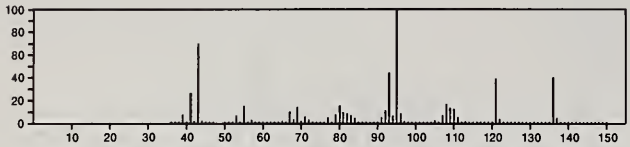

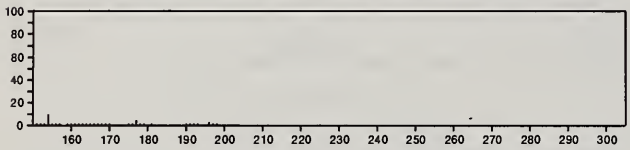

196 $C_{12}H_{20}O_2$ 6857-86-9
Spiro[1,3-dioxolane-2,2'(1'*H*)-naphthalene], octahydro-, *trans*-

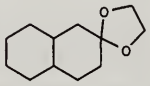

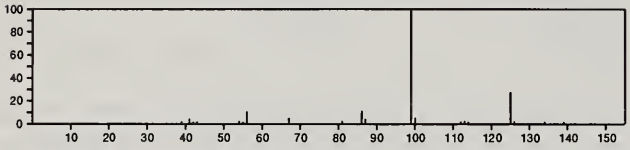

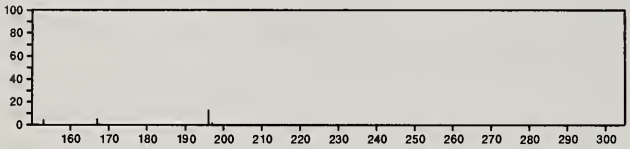

196 $C_{12}H_{20}O_2$ 20777-49-5
Cyclohexanol, 2-methyl-5-(1-methylethenyl)-, acetate, (1α,2β,5α)-

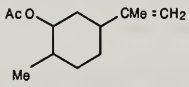

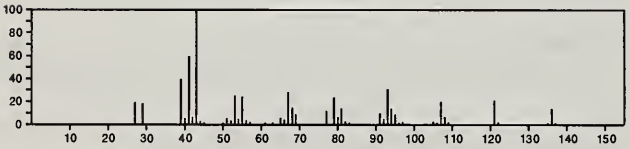

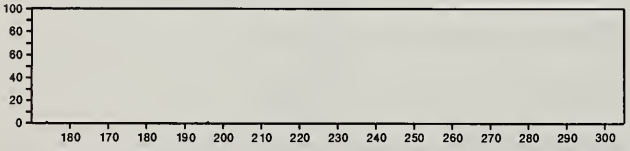

196 $C_{12}H_{20}O_2$ 21727-83-3
1(2*H*)-Naphthalenone, 4-ethoxyoctahydro-, *trans*-

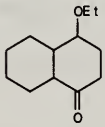

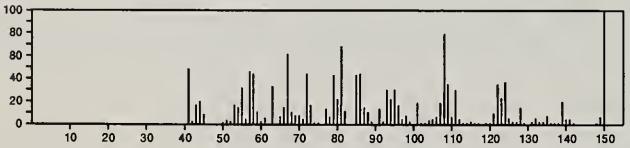

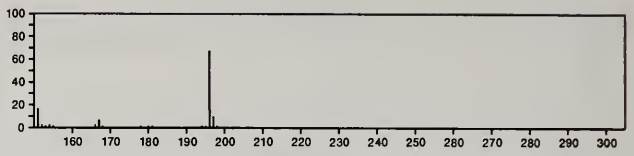

196 $C_{12}H_{20}O_2$ 38477-10-0
1-Cyclooctene-1-acetic acid, α,α-dimethyl-

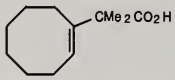

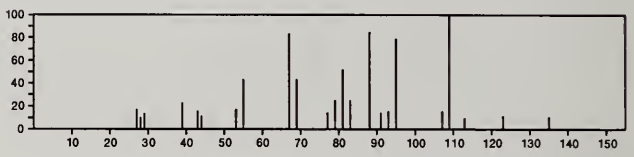

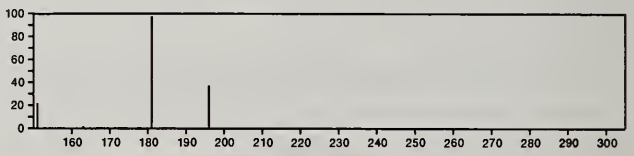

196 $C_{12}H_{20}O_2$ 54845-27-1
2-Hexenoic acid, 6-cyclohexyl-

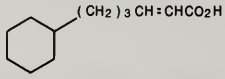

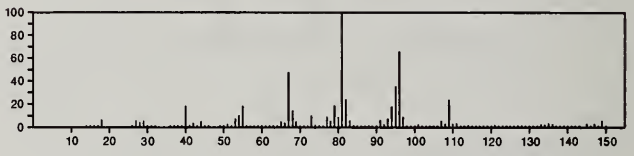

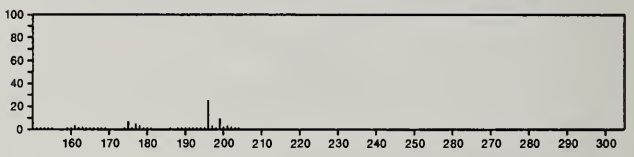

196 $C_{12}H_{20}O_2$ 55283-30-2
2,7-Nonadienoic acid, 3,8-dimethyl-, methyl ester, (*Z*)-

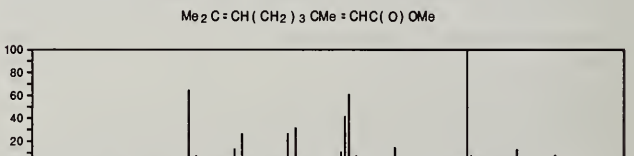

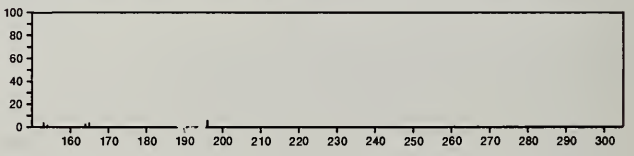

196 $C_{12}H_{20}O_2$ 55283-31-3
2,7-Nonadienoic acid, 3,8-dimethyl-, methyl ester, (*E*)-

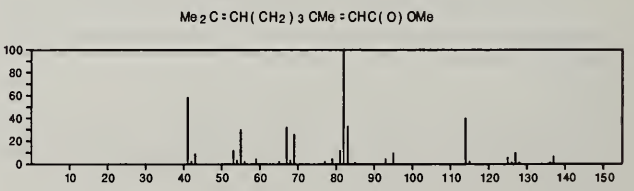

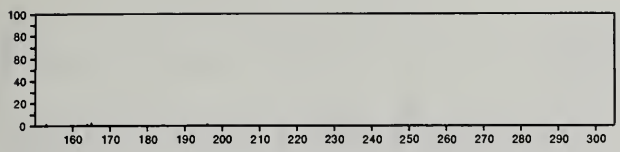

196 $C_{12}H_{20}O_2$ 56051-73-1
3,7-Nonadienoic acid, 4,8-dimethyl-, methyl ester, (*E*)-

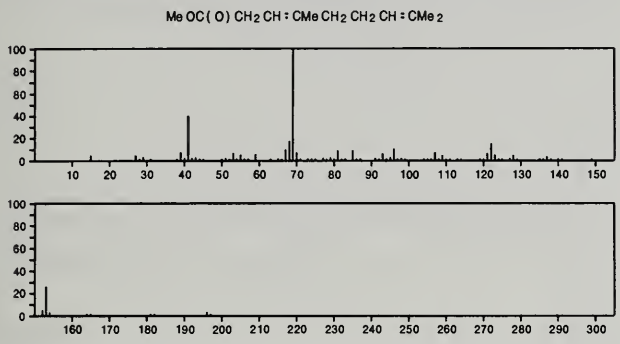

196 $C_{12}H_{20}O_2$ 56114-52-4
2,7-Nonadienoic acid, 4,8-dimethyl-, methyl ester

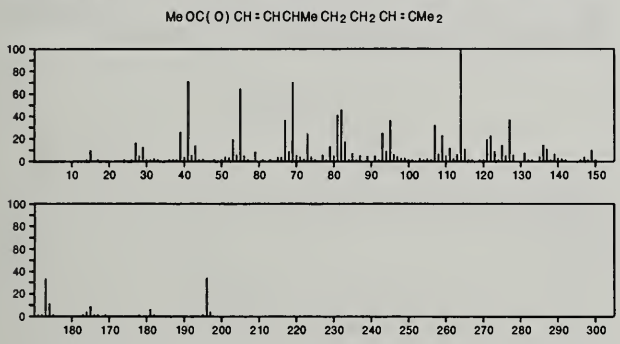

196 $C_{12}H_{20}O_2$ 56282-46-3
Bicyclo[2.2.1]heptan-2-ol, 1,3,3-trimethyl-, acetate, *exo*-

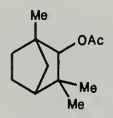

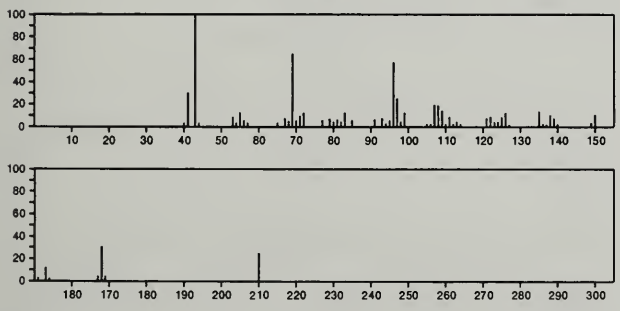

196 $C_{12}H_{20}S$ 1689-77-6
Thiophene, 2,5-bis(1,1-dimethylethyl)-

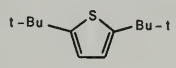

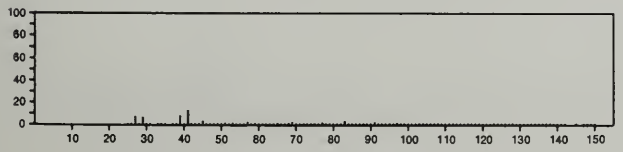

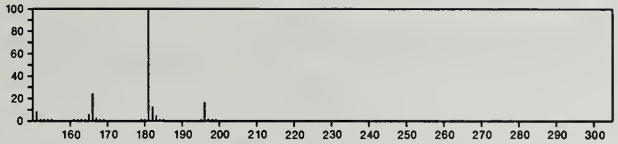

196 $C_{12}H_{20}S$ 33369-81-2
Thiophene, 2,4-bis(1,1-dimethylethyl)-

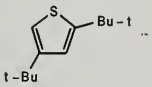

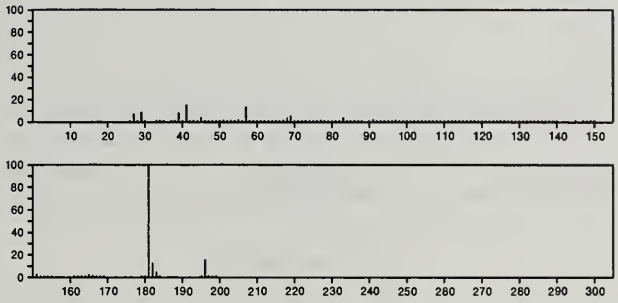

196 $C_{13}H_8O_2$ 90-47-1
9*H*-Xanthen-9-one

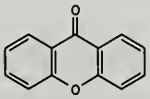

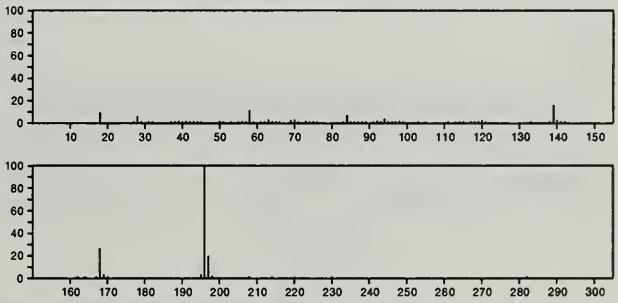

196 $C_{13}H_{12}N_2$ 6720-28-1
Diazene, (4-methylphenyl)phenyl-, (*Z*)-

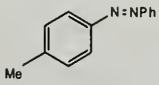

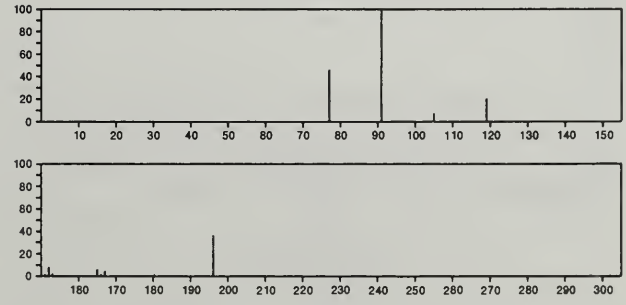

196 $C_{13}H_{12}N_2$ 6720-39-4
Diazene, (4-methylphenyl)phenyl-, (*E*)-

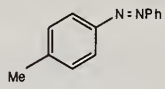

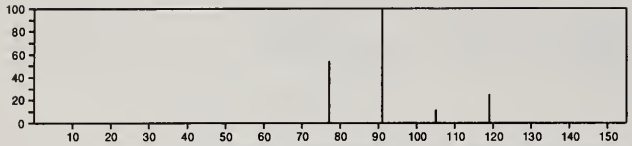

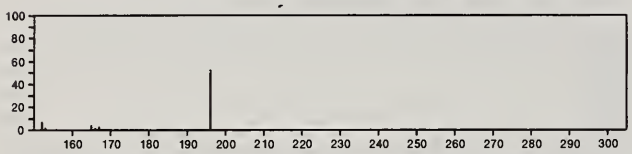

196 $C_{13}H_{24}O$ 40564-95-2
Cycloheptanone, 3-(3,3-dimethylbutyl)-

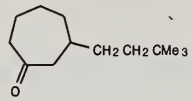

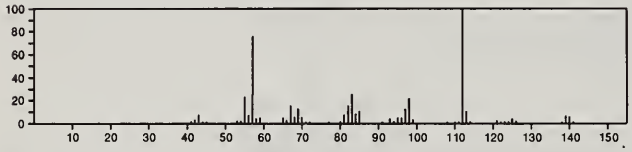

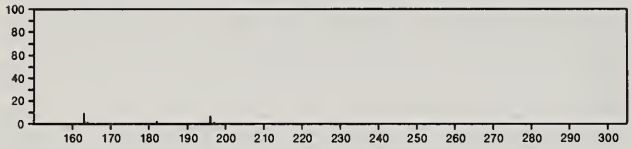

196 $C_{13}H_{24}O$ 40566-23-2
Cyclopentanone, 2-octyl-

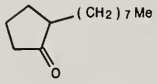

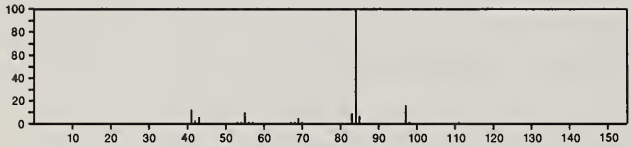

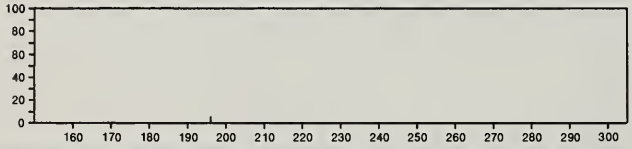

196 $C_{13}H_{24}O$ 54345-67-4
Cyclohexanol, 1-butyl-2,2-dimethyl-6-methylene-

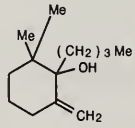

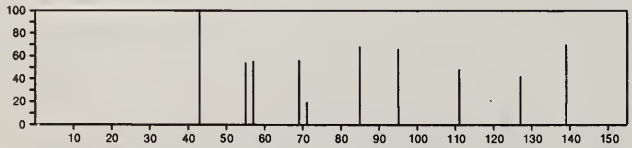

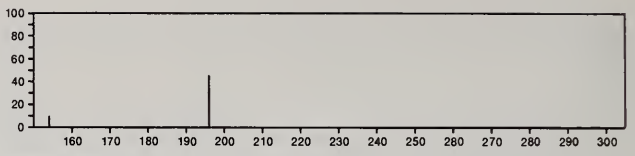

196 $C_{13}H_{24}O$ 54549-91-6
Cyclopentanone, 2-(1-methylheptyl)-

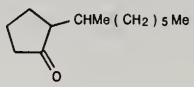

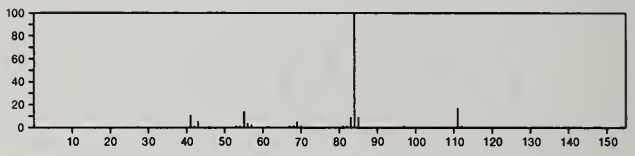

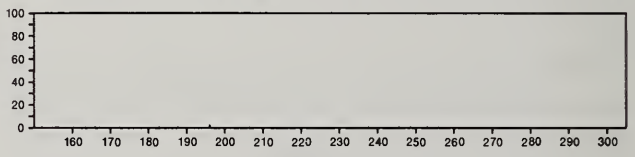

196 $C_{13}H_{24}O$ 56247-49-5
Cyclopentanone, 2-(3,3-dimethylbutyl)-3,5-dimethyl-

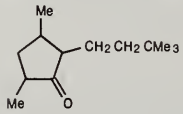

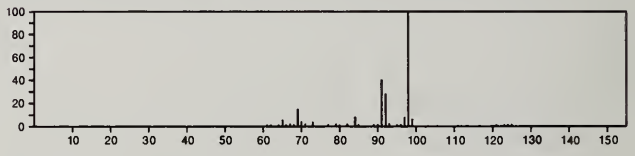

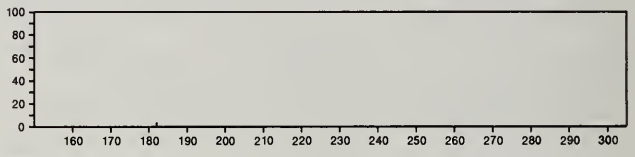

196 $C_{14}H_{12}O$ 134-84-9
Methanone, (4-methylphenyl)phenyl-

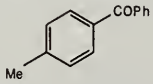

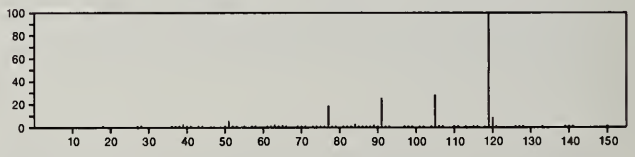

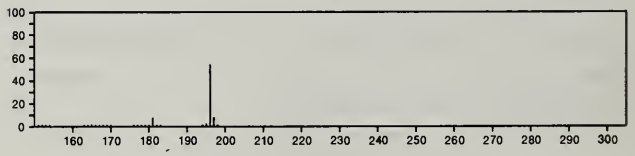

196 $C_{14}H_{12}O$ 451-40-1
Ethanone, 1,2-diphenyl-

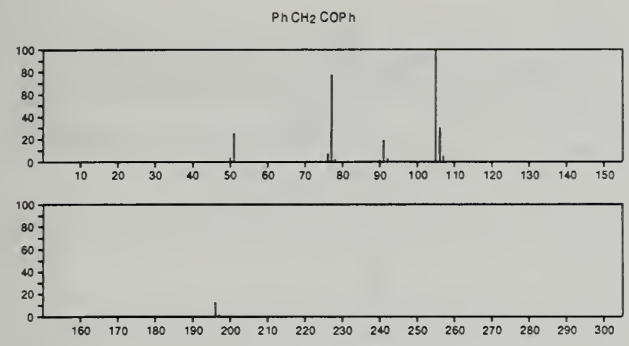

196 $C_{14}H_{12}O$ 947-91-1
Benzeneacetaldehyde, α-phenyl-

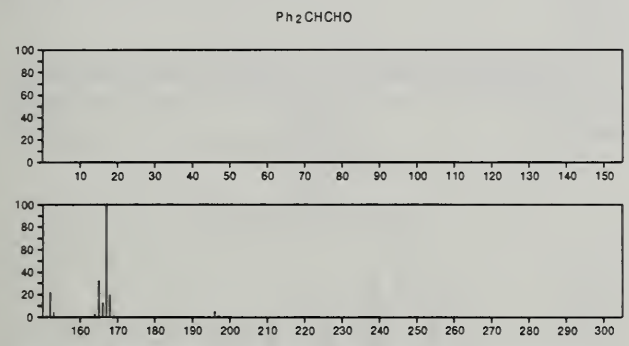

196 $C_{14}H_{12}O$ 2523-46-8
9*H*-Fluorene, 2-methoxy-

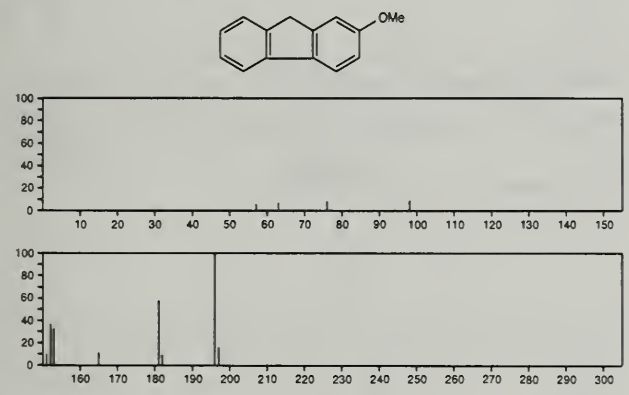

196 $C_{14}H_{12}O$ 6554-98-9
Phenol, 4-(2-phenylethenyl)-, (*E*)-

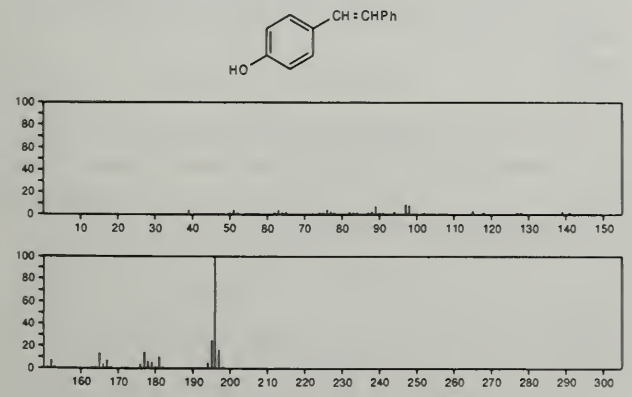

196 $C_{14}H_{12}O$ 17619-97-5
Oxirane, 2,3-diphenyl-

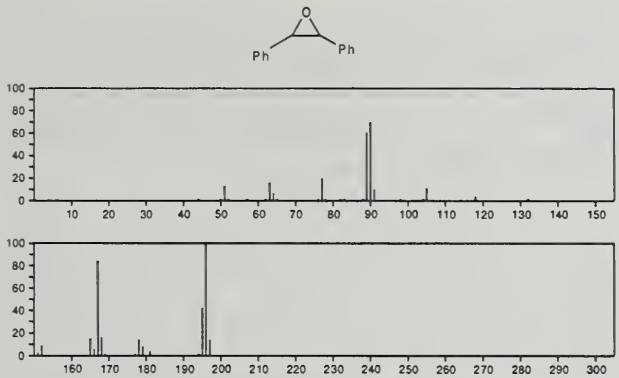

196 $C_{14}H_{12}O$ 17861-18-6
Phenol, 3-(2-phenylethenyl)-, (*E*)-

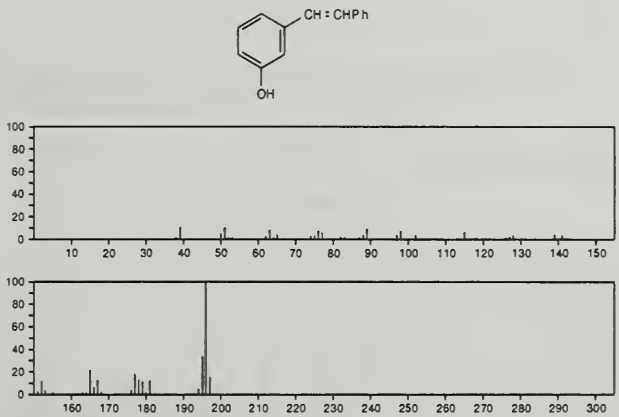

196 $C_{14}H_{12}O$ 41389-92-8
2(1*H*)-Naphthalenone, 1-methyl-1-(2-propynyl)-

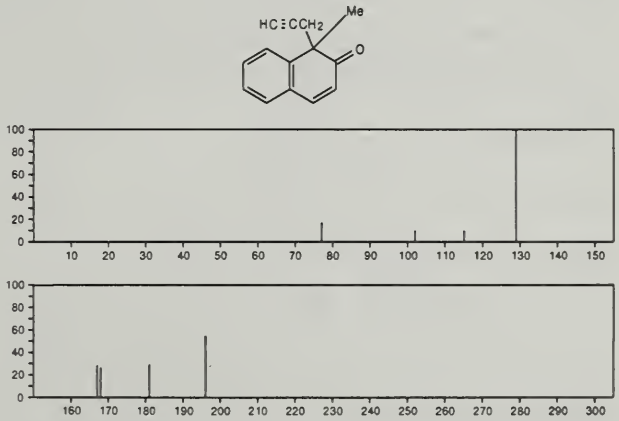

196 $C_{14}H_{28}$ 1120-36-1
1-Tetradecene

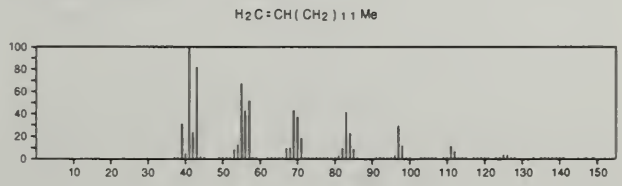

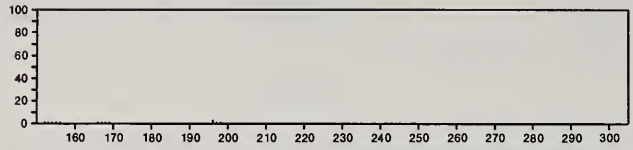

196 $C_{14}H_{28}$ 1795-15-9
Cyclohexane, octyl-

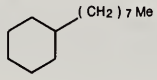

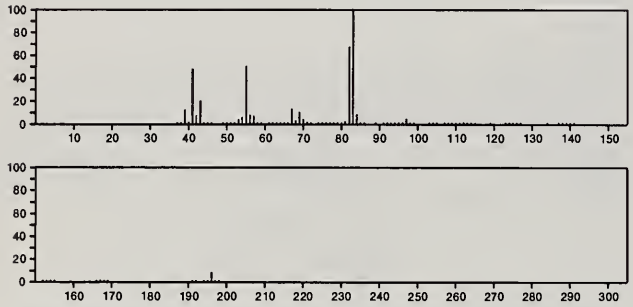

196 $C_{14}H_{28}$ 2883-05-8
Octane, 2-cyclohexyl-

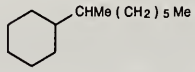

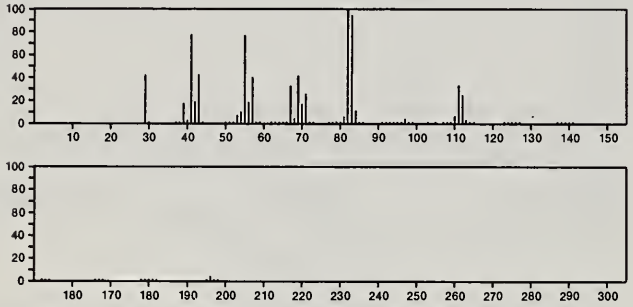

196 $C_{14}H_{28}$ 19780-34-8
1-Dodecene, 2-ethyl-

Me (CH2) 9 CE t = CH2

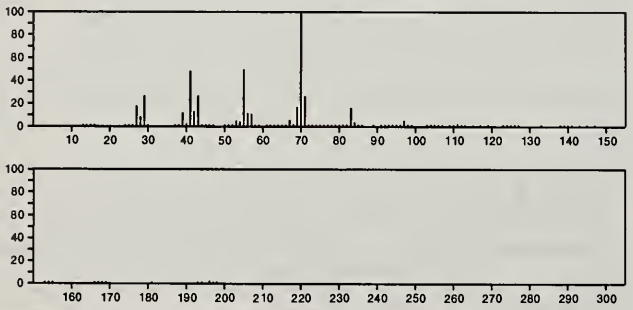

196 $C_{14}H_{28}$ 19780-80-4
Tridecane, 7-methylene-

CH2
||
Me (CH2) 5 C (CH2) 5 Me

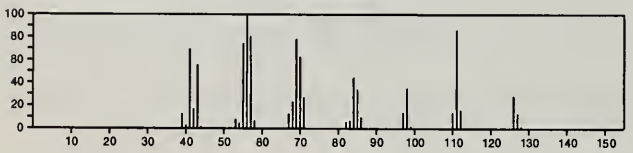

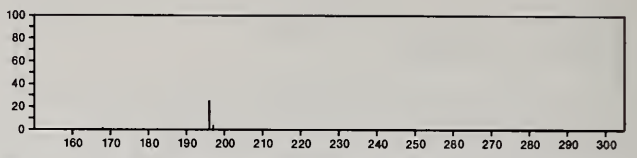

196 $C_{14}H_{28}$ 24949-42-6
6-Tridecene, 7-methyl-

Me (CH2) 4 CH = CMe (CH2) 5 Me

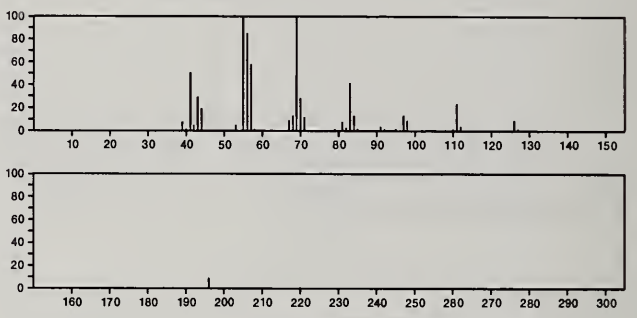

196 $C_{14}H_{28}$ 33717-93-0
1-Heptene, 2-isohexyl-6-methyl-

CH2
||
Me2 CH (CH2) 3 C (CH2) 3 CHMe2

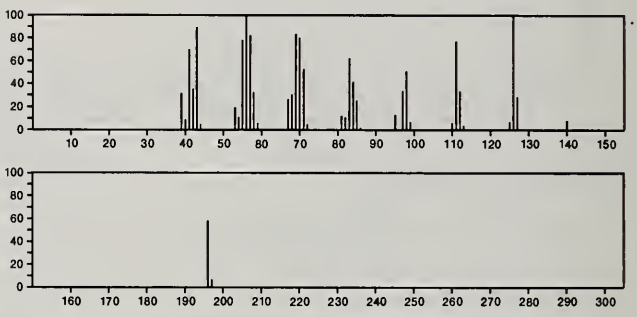

196 $C_{14}H_{28}$ 41977-38-2
Cyclopropane, 1,1-dimethyl-2-nonyl-

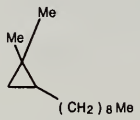

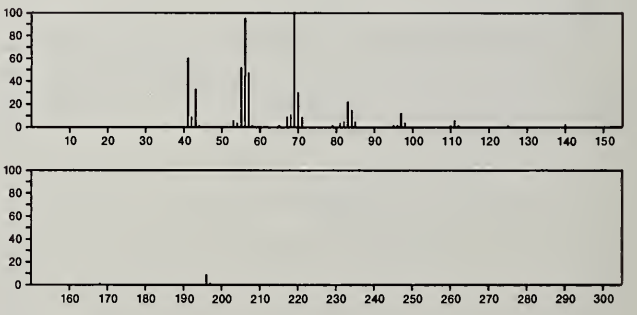

196 $C_{14}H_{28}$ 54845-26-0
3-Heptene, 2,2,3,5,5,6,6-heptamethyl-

Me3 CCMe2 CH = CMe CMe3

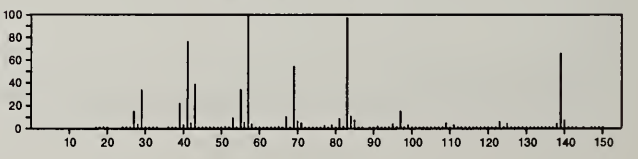

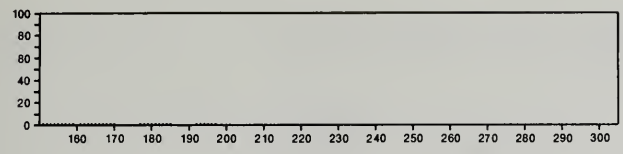

196 $C_{15}H_{16}$ 778-22-3
Benzene, 1,1'-(1-methylethylidene)bis-

Me_2CPh_2

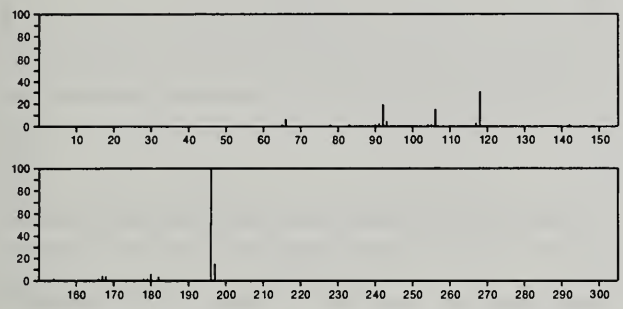

196 $C_{15}H_{16}$ 1081-75-0
Benzene, 1,1'-(1,3-propanediyl)bis-

$Ph(CH_2)_3Ph$

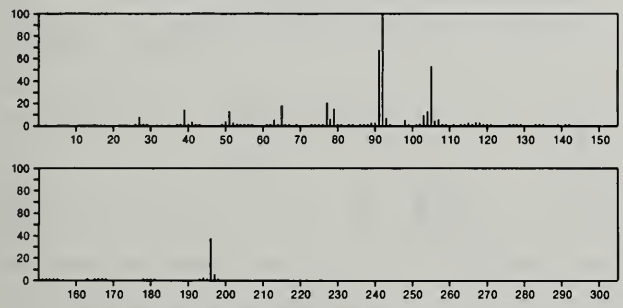

196 $C_{15}H_{16}$ 5814-85-7
Benzene, 1,1'-(1-methyl-1,2-ethanediyl)bis-

$PhCH_2CHMePh$

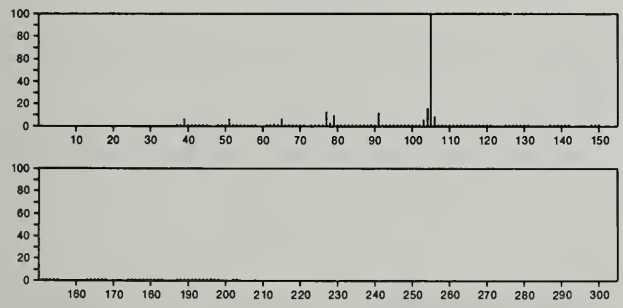

196 $C_{15}H_{16}$ 13540-56-2
Benzene, 1,2-dimethyl-4-(phenylmethyl)-

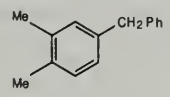

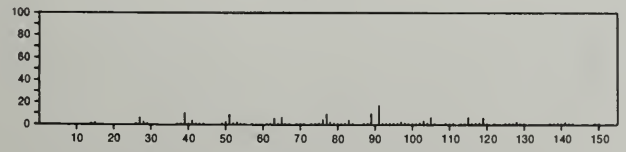

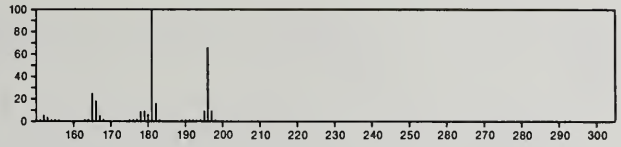

196 $F_2H_2N_2O_4S_2$ 19403-57-7
1,2-Hydrazinedisulfonyl difluoride

$FSO_2NHNHSO_2F$

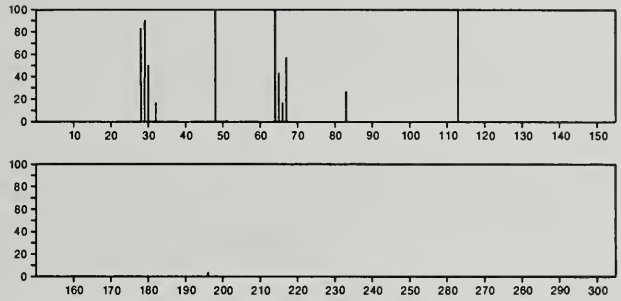

197 $C_5H_{11}NO_2Se$ 3211-76-5
Butanoic acid, 2-amino-4-(methylseleno)-, (*S*)-

$HO_2CCH(NH_2)CH_2CH_2SeMe$

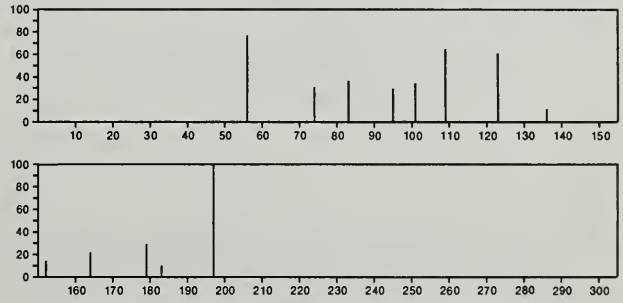

197 $C_6H_4BrN_3$ 2101-88-4
Benzene, 1-azido-4-bromo-

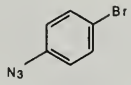

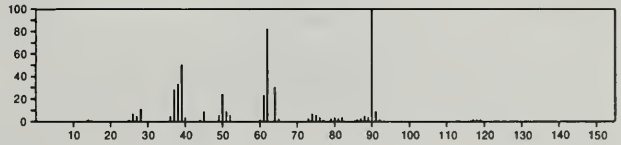

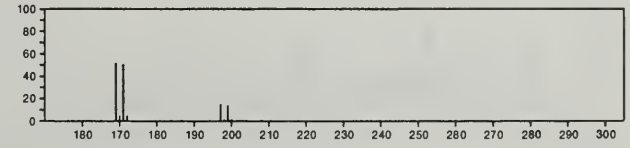

197 $C_6H_4BrN_3$ 2101-89-5
Benzene, 1-azido-3-bromo-

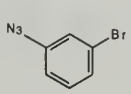

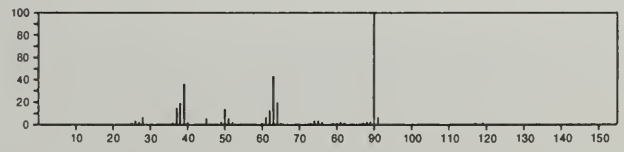

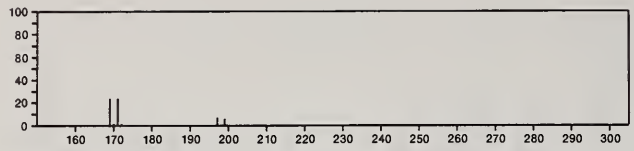

197 $C_6H_4BrN_3$ 3302-39-4
Benzene, 1-azido-2-bromo-

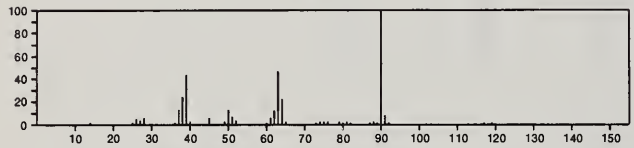

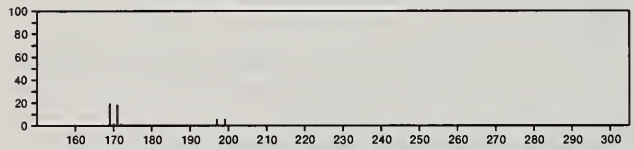

197 $C_7H_7N_3O_2S$ 941-55-9
Benzenesulfonyl azide, 4-methyl-

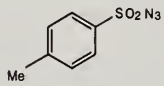

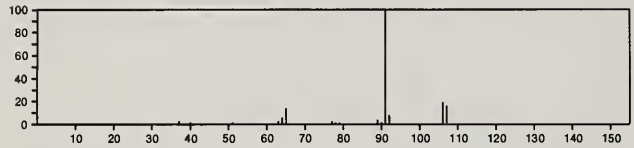

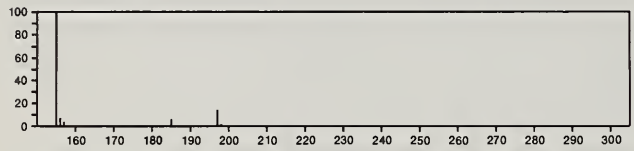

197 $C_7H_7N_3O_4$ 2044-88-4
Benzenamine, *N*-methyl-2,4-dinitro-

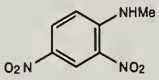

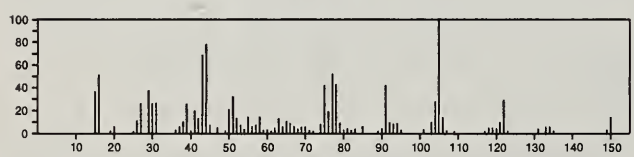

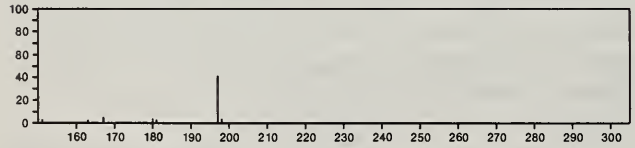

197 $C_7H_7N_3O_4$ 6393-42-6
Benzenamine, 4-methyl-2,6-dinitro-

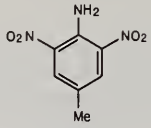

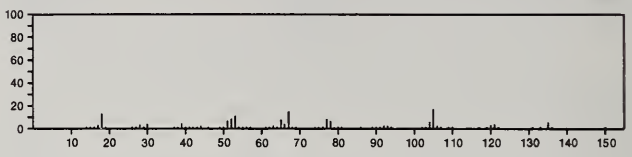

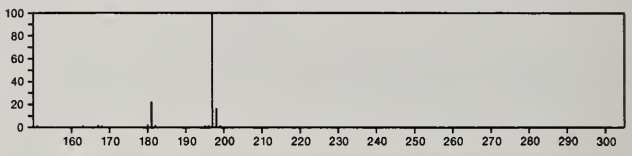

197 $C_7H_{16}NO_3.Cl$ 461-05-2
1-Propanaminium, 3-carboxy-2-hydroxy-*N*,*N*,*N*-trimethyl-, chloride, (±)-

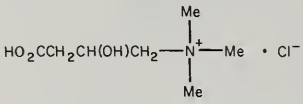

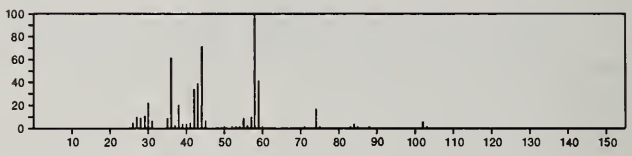

197 $C_8H_7NO_3S$ 15448-99-4
1,2-Benzisothiazol-3(2*H*)-one, 2-methyl-, 1,1-dioxide

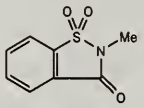

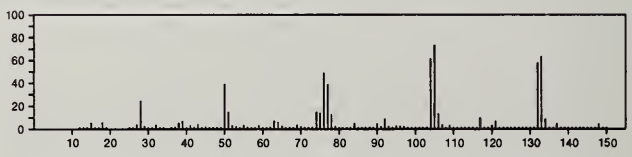

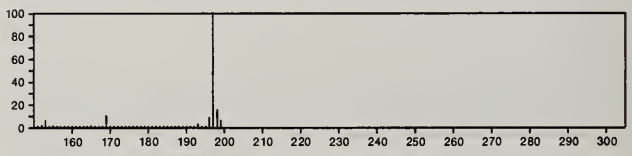

197 $C_8H_7NO_3S$ 17419-97-5
Benzoic acid, *m*-(sulfinylamino)-, methyl ester

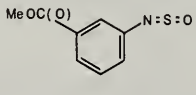

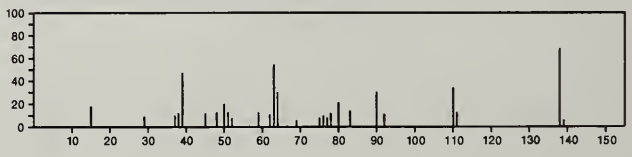

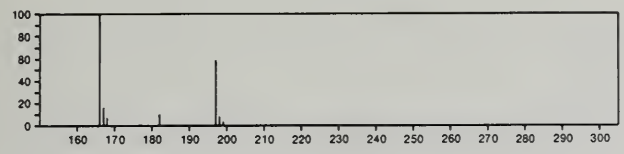

197 $C_8H_7NO_3S$ 18712-14-6
1,2-Benzisothiazole, 3-methoxy-, 1,1-dioxide

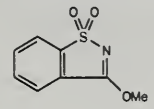

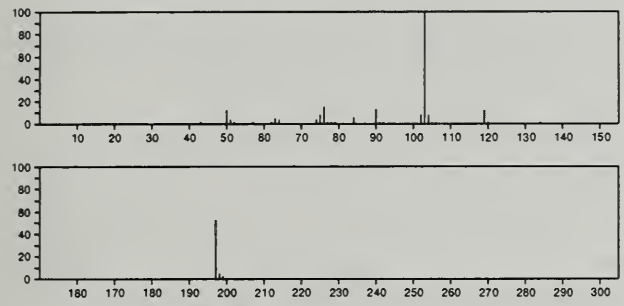

197 $C_8H_7NO_3S$ 22989-62-4
Thiazolo[3,2-*a*]pyridinium, 2-carboxy-2,3-dihydro-8-hydroxy-, hydroxide, inner salt

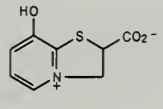

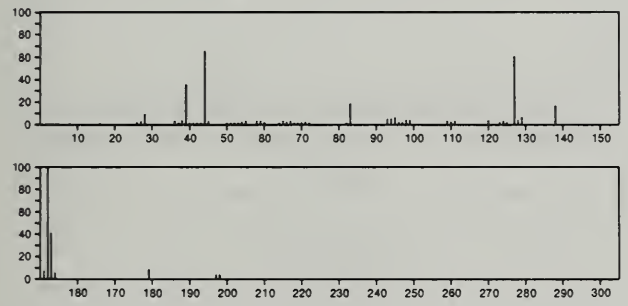

197 $C_8H_7NO_3S$ 23003-39-6
Thiazolo[3,2-*a*]pyridinium, 3-carboxy-2,3-dihydro-8-hydroxy-, hydroxide, inner salt

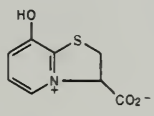

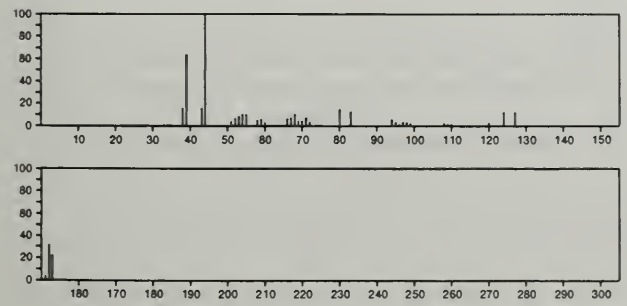

197 $C_8H_7NO_3S$ 25033-14-1
Benzoic acid, *p*-nitrothio-, *O*-methyl ester

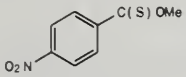

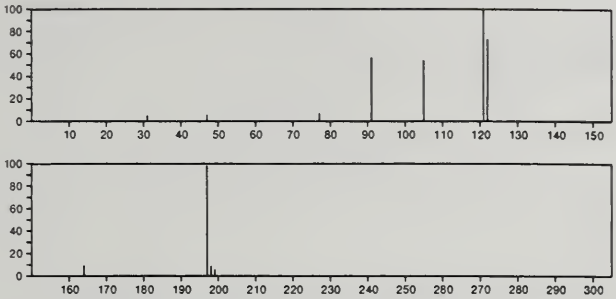

197 $C_8H_7NO_5$ 17175-16-5
Carbonic acid, methyl 4-nitrophenyl ester

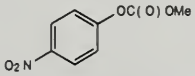

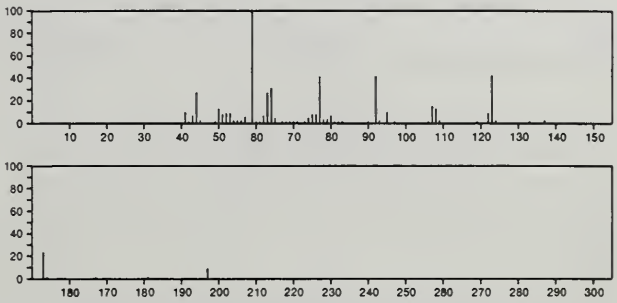

197 $C_8H_7NO_5$ 17175-17-6
Carbonic acid, methyl *m*-nitrophenyl ester

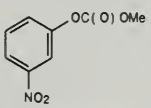

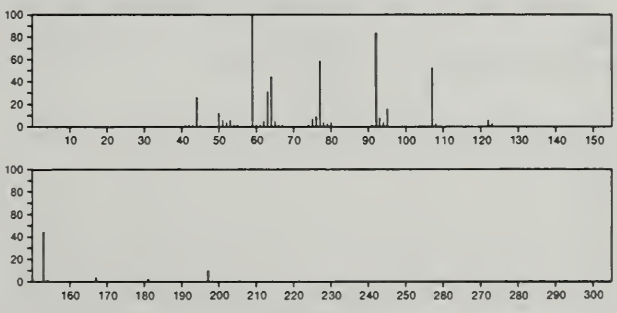

197 C_8H_7NSe 2818-88-4
Benzoselenazole, 2-methyl-

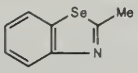

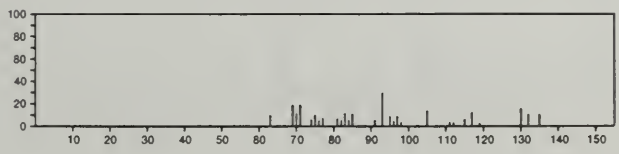

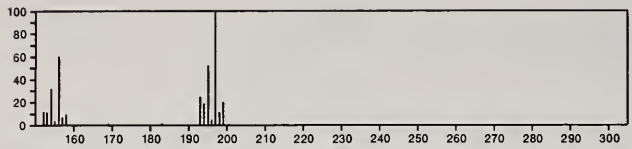

197 C_8H_7NSe 30697-16-6
Benzo[*b*]selenophen-5-amine

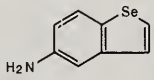

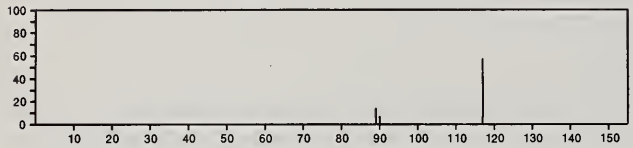

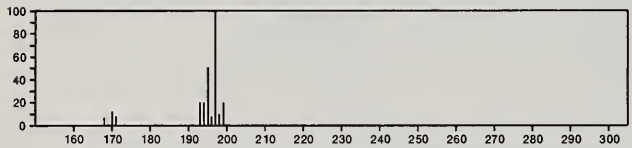

197 C_8H_7NSe 40193-43-9
1,2-Benzisoselenazole, 3-methyl-

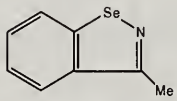

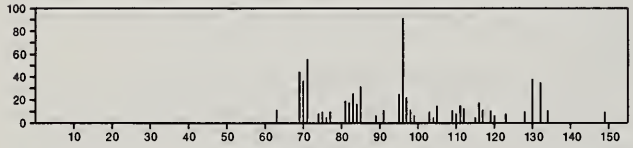

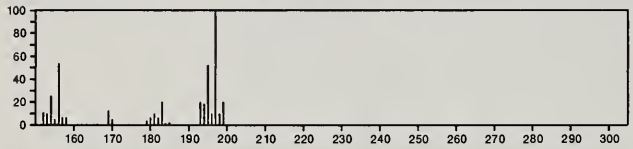

197 C_8H_8BrN 41182-85-8
Benzenecarboximidoyl bromide, *N*-methyl-

MeN=CBrPh

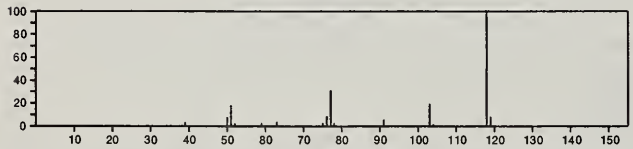

197 $C_8H_{11}N_3O_3$ 2497-02-1
L-Histidine, *N*-acetyl-

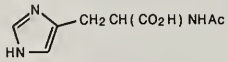

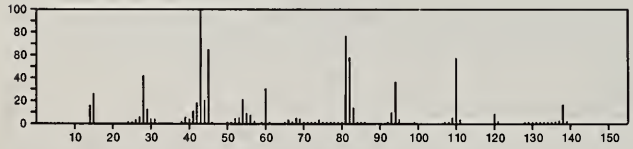

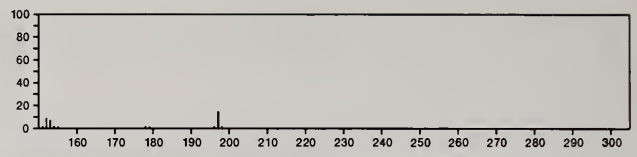

197 $C_8H_{14}F_3NO$ 567-64-6
Acetamide, 2,2,2-trifluoro-*N*,*N*-bis(1-methylethyl)-

(i-Pr)2NCOCF3

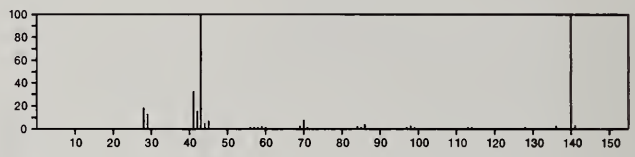

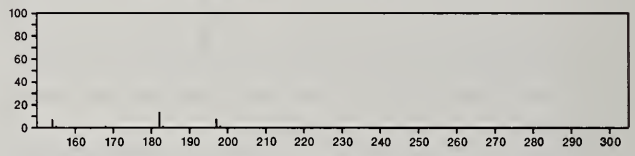

197 $C_8H_{14}F_3NO$ 687-09-2
Acetamide, 2,2,2-trifluoro-*N*-hexyl-

F3CCONH(CH2)5Me

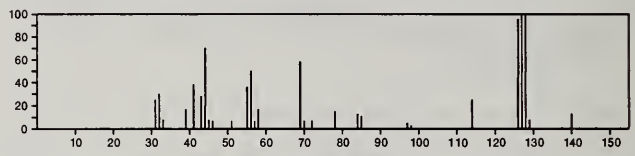

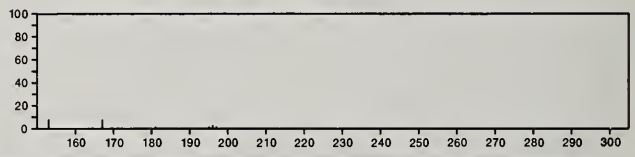

197 $C_8H_{15}N_3OSi$ 57346-75-5
2(1*H*)-Pyrimidinone, 5-methyl-4-[(trimethylsilyl)amino]-

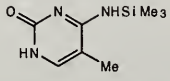

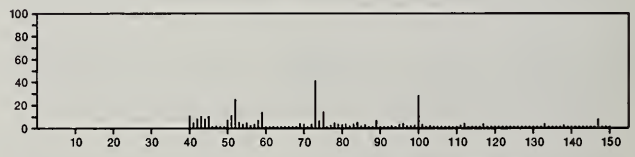

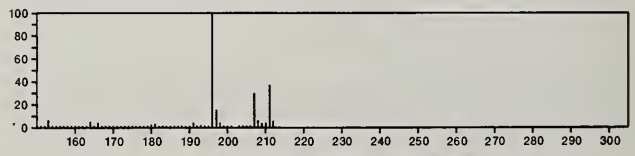

197 $C_8H_{15}N_5O$ 673-04-1
1,3,5-Triazine-2,4-diamine, *N*,*N*'-diethyl-6-methoxy-

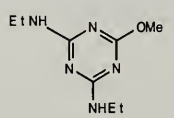

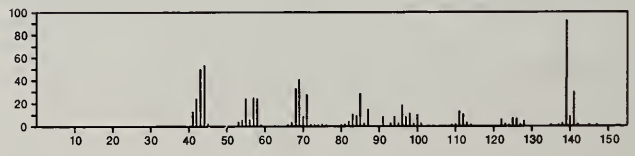

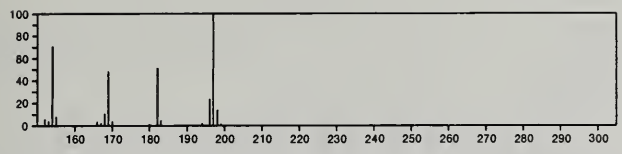

197 $C_8H_{15}N_5O$ 2163-68-0
1,3,5-Triazin-2(1*H*)-one, 4-(ethylamino)-6-[(1-methylethyl)amino]-

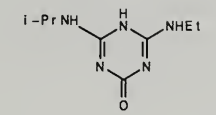

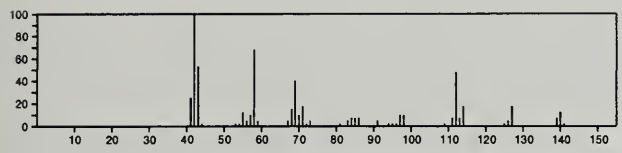

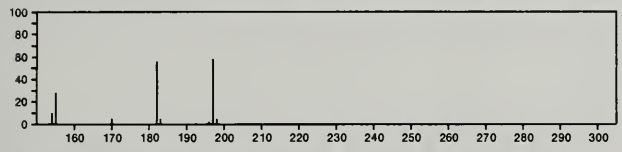

197 $C_9H_{11}NO_2S$ 30221-73-9
2-Propanone, 1-[(3-hydroxy-6-methyl-2-pyridinyl)thio]-

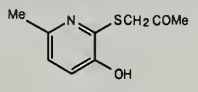

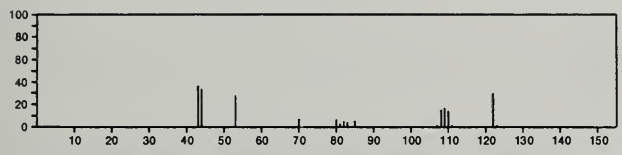

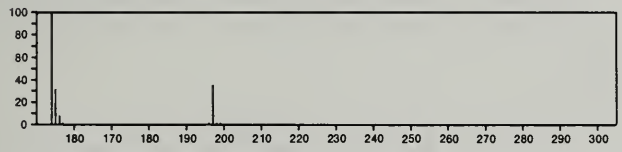

197 $C_9H_{11}NO_2S$ 30221-77-3
Propionaldehyde, 3-[(3-hydroxy-6-methyl-2-pyridyl)thio]-

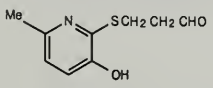

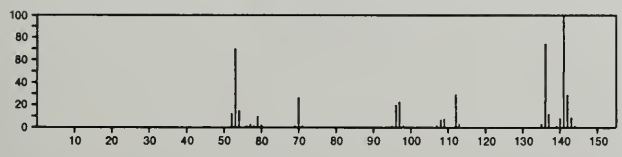

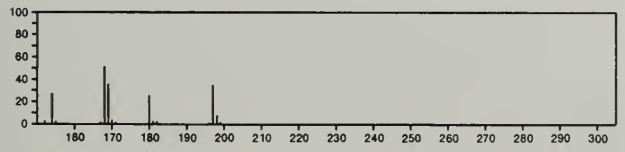

197 $C_9H_{11}NO_4$ 587-45-1
Tyrosine, 3-hydroxy-

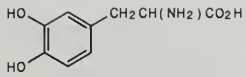

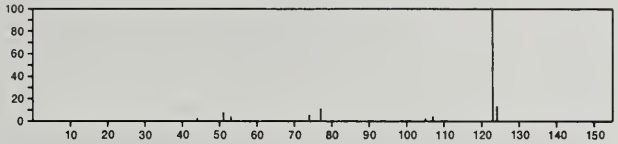

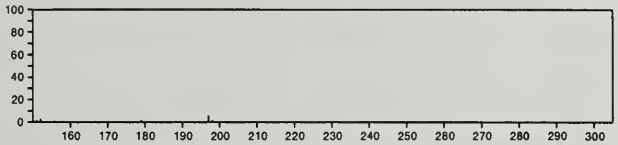

197 $C_9H_{11}NO_4$ 54852-72-1
1,2-Cyclobutanedicarboxylic acid, 1-cyano-, dimethyl ester, *trans*-

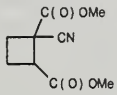

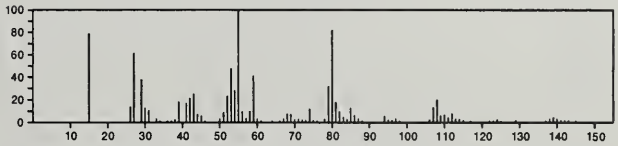

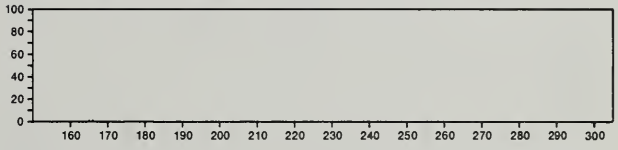

197 $C_{10}H_{15}NO_3$ 4672-76-8
Benzenemethanol, 4-hydroxy-3-methoxy-α-[(methylamino)methyl]-, (±)-

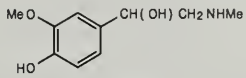

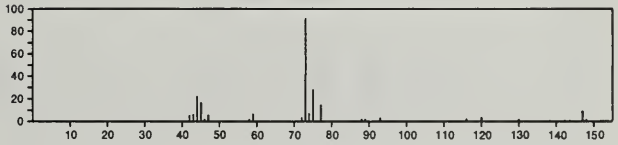

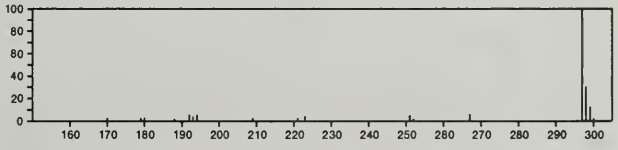

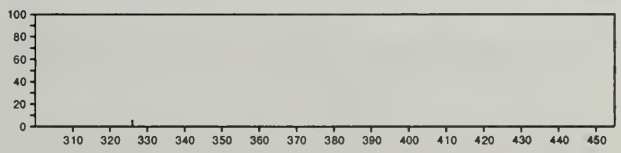

197 $C_{10}H_{15}NO_3$ 5001-33-2
Benzenemethanol, 4-hydroxy-3-methoxy-α-[(methylamino)=methyl]-

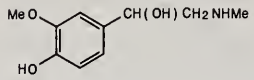

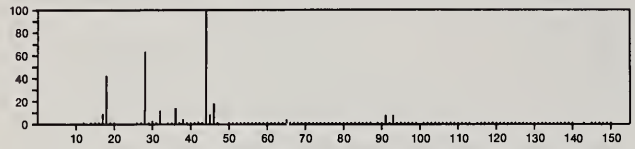

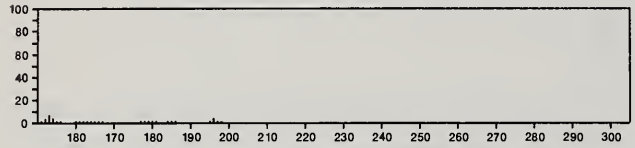

197 $C_{10}H_{15}NO_3$ 22207-79-0
1-Azabicyclo[2.2.2]octane-2-carboxylic acid, 5-oxo-, ethyl ester

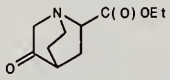

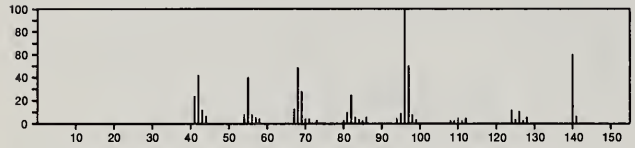

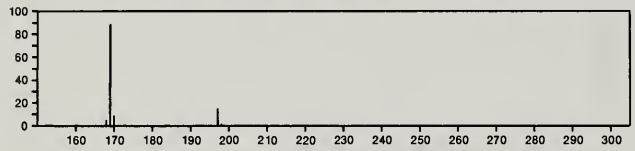

197 $C_{10}H_{15}NO_3$ 34286-16-3
1-Azabicyclo[2.2.2]octane-2-carboxylic acid, 3-oxo-, ethyl ester

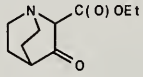

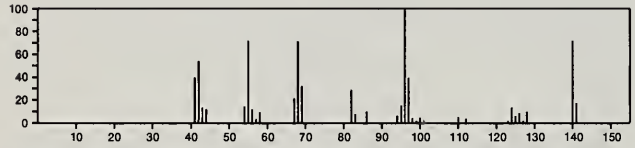

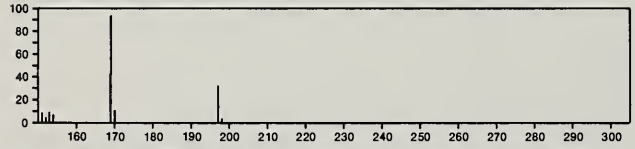

197 $C_{10}H_{15}NO_3$ 37778-51-1
2-Azabicyclo[2.2.2]octane-2-carboxylic acid, 5-oxo-, ethyl ester

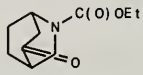

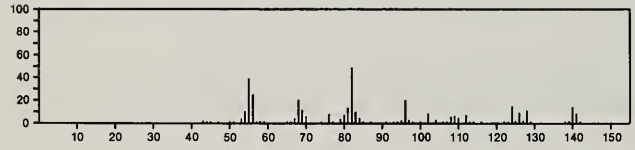

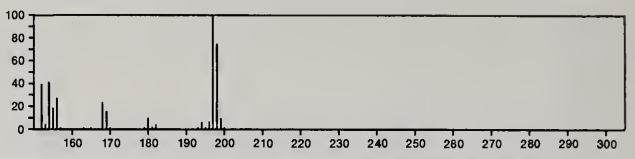

197 $C_{10}H_{19}N_3O$ 6472-44-2
Cyclohexanone, 3,3,5-trimethyl-, semicarbazone

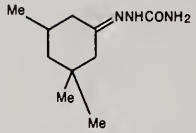

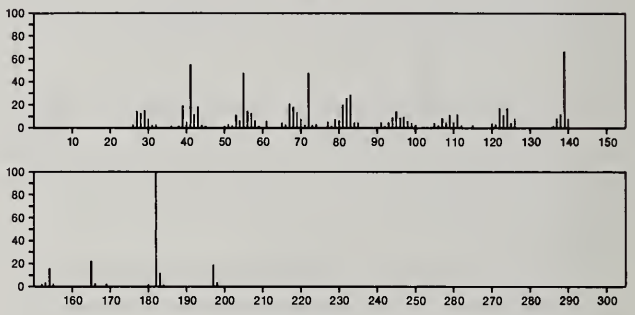

197 $C_{11}H_{19}NO_2$ 49656-53-3
9-Azabicyclo[3.3.1]nonan-2-ol, 9-methyl-, acetate (ester), *endo*-

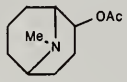

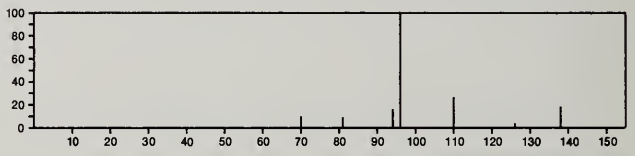

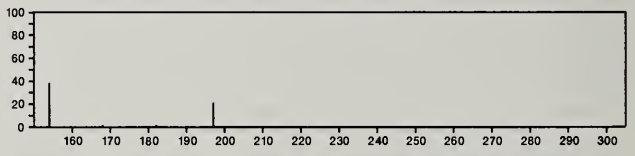

197 $C_{12}H_7NO_2$ 54852-71-0
2*H*-Pyrano[2,3-*f*]isoquinolin-2-one

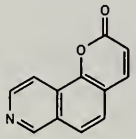

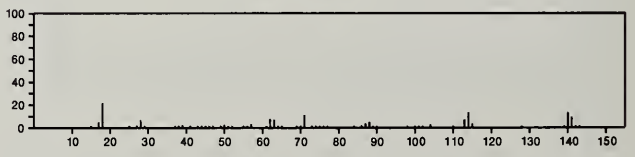

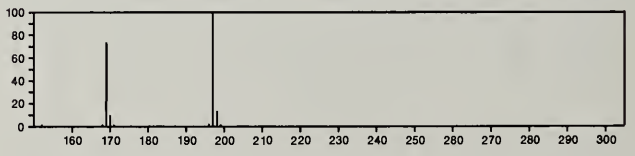

197 $C_{12}H_{11}N_3$ 60-09-3
Benzenamine, 4-(phenylazo)-

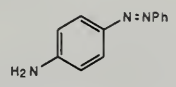

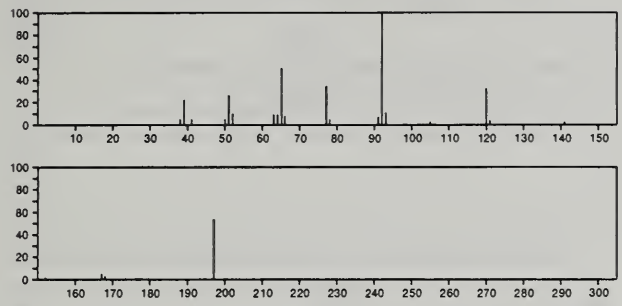

197 $C_{12}H_{23}NO$ 946-89-4
Cyclododecanone, oxime

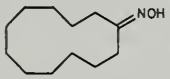

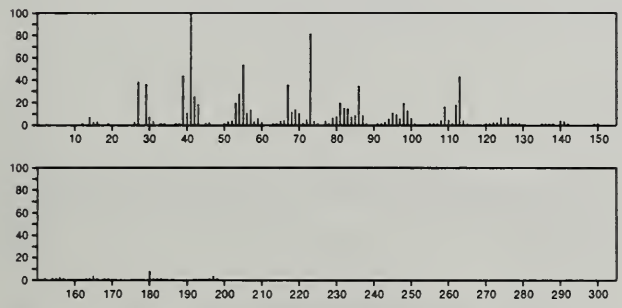

197 $C_{12}H_{23}NO$ 21841-39-4
Bicyclo[2.2.1]heptan-2-ol, 3-(dimethylamino)-1,7,7-trimethyl-, (*endo,endo*)-

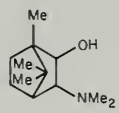

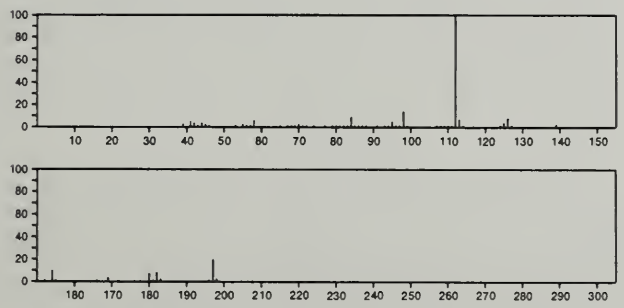

197 $C_{12}H_{23}NO$ 32235-43-1
Bicyclo[2.2.1]heptan-2-ol, 3-(dimethylamino)-4,7,7-trimethyl-, (*endo,endo*)-

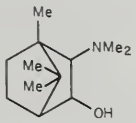

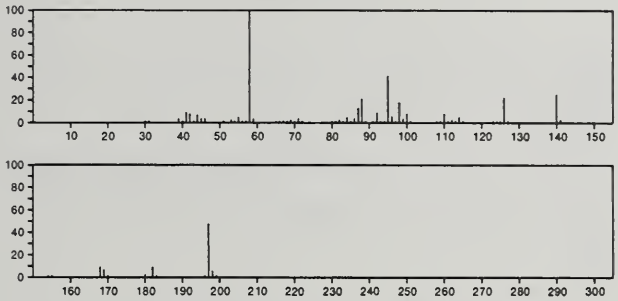

197 $C_{13}H_{11}NO$ 574-66-3
Methanone, diphenyl-, oxime

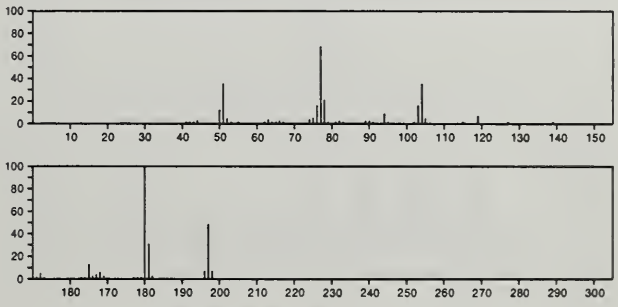

197 $C_{13}H_{11}NO$ 13234-79-2
[1,1'-Biphenyl]-2-carboxamide

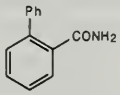

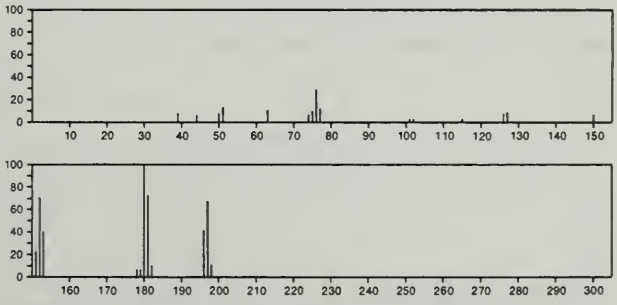

197 $C_{13}H_{11}NO$ 18992-85-3
9*H*-Carbazole, 3-methoxy-

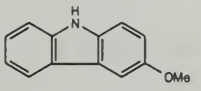

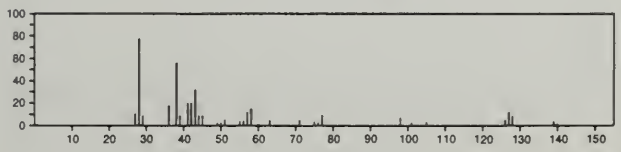

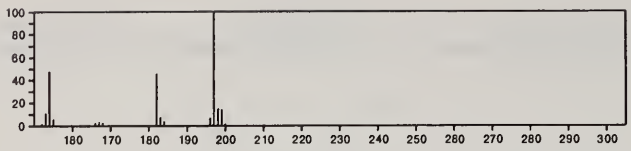

197 $C_{13}H_{27}N$ 3447-06-1
Pyrrolidine, 1-methyl-2-octyl-

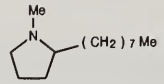

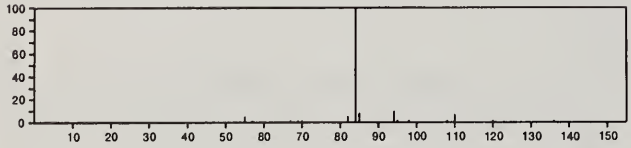

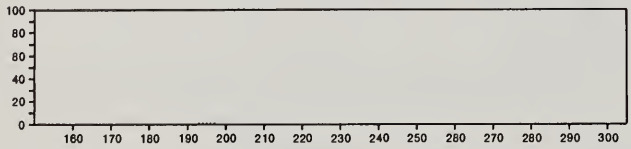

197 $C_{13}H_{27}N$ 55669-82-4
Aziridine, 2-(1,1-dimethylethyl)-1-hexyl-3-methyl-, *trans*-

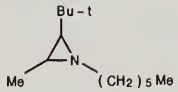

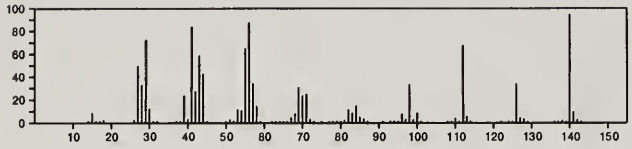

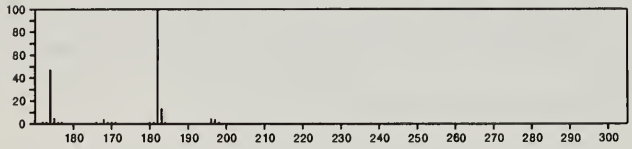

197 $C_{14}H_{15}N$ 103-49-1
Benzenemethanamine, *N*-(phenylmethyl)-

PhCH2NHCH2Ph

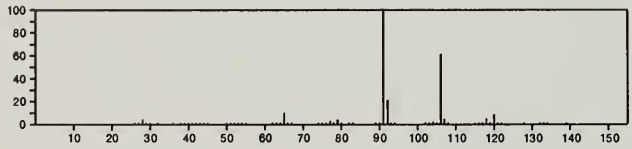

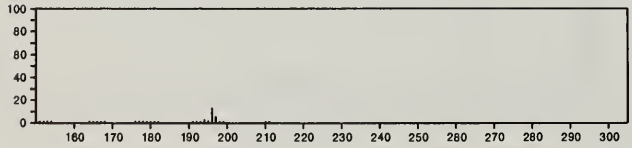

197 $C_{14}H_{15}N$ 779-54-4
Benzenemethanamine, α-methyl-*N*-phenyl-

PhNHCHMePh

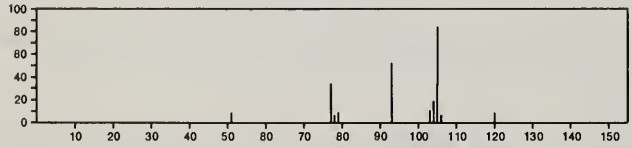

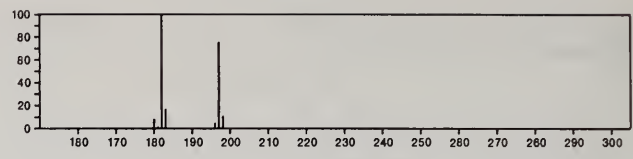

198 $C_3Cl_2F_4O$ 127-21-9
2-Propanone, 1,3-dichloro-1,1,3,3-tetrafluoro-

F2CClCOCClF2

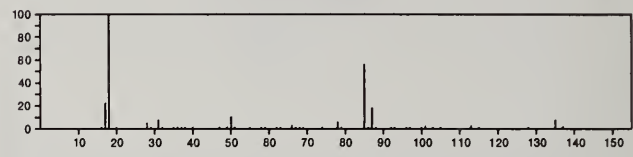

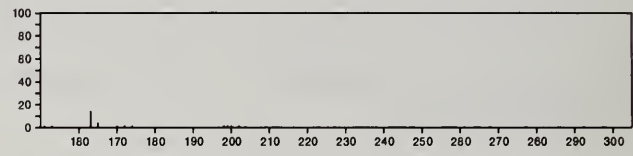

198 $C_3Cl_3F_3$ 431-52-7
1-Propene, 1,1,2-trichloro-3,3,3-trifluoro-

F3CCCl=CCl2

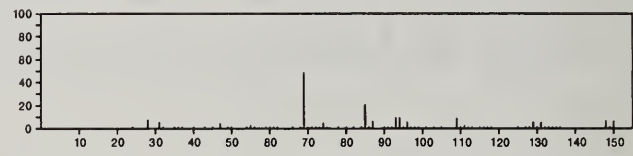

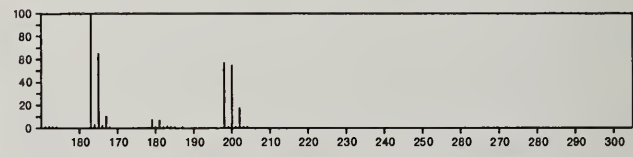

198 $C_3H_4Br_2$ 513-31-5
1-Propene, 2,3-dibromo-

BrCH2CBr=CH2

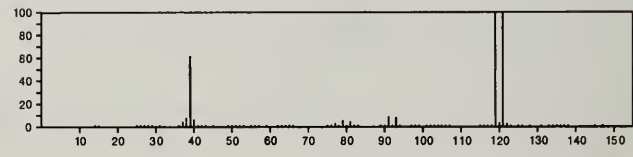

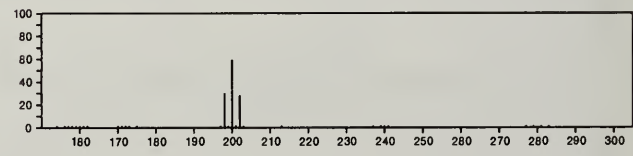

198 C_4HClF_6 400-44-2
2-Butene, 2-chloro-1,1,1,4,4,4-hexafluoro-

F3CCH=CClCF3

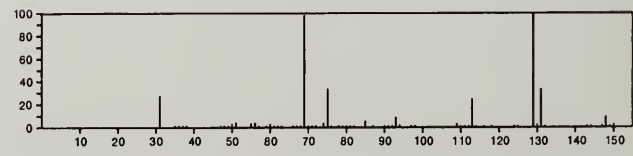

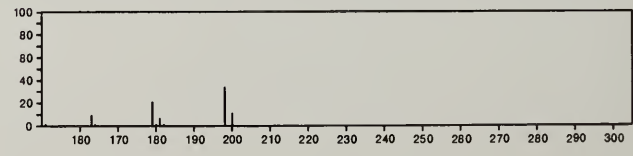

198 C_4HF_7O 375-02-0
Butanal, heptafluoro-

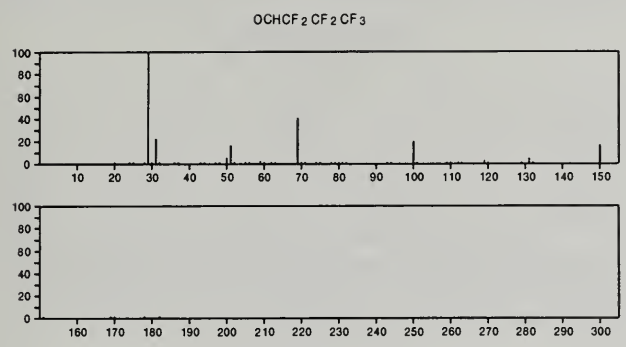

198 $C_4H_6O_4Se$ 6228-62-2
Acetic acid, 2,2'-selenobis-

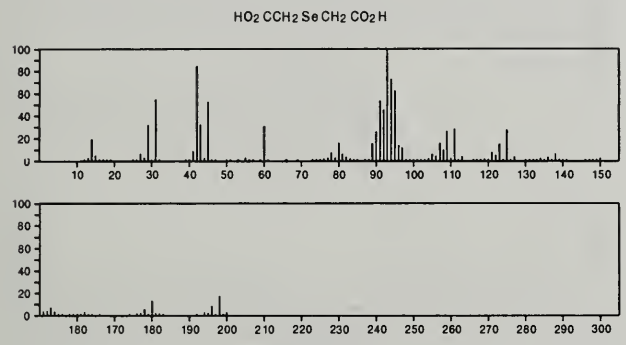

198 $C_4H_{12}BrN_2P$ 20502-36-7
Phosphorodiamidous bromide, tetramethyl-

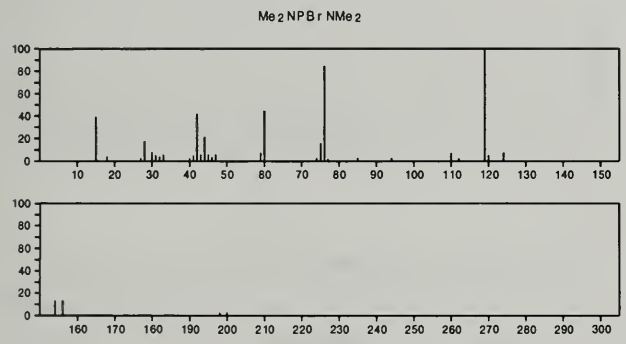

198 $C_5H_{11}BrO_3$ 19184-65-7
1,3-Propanediol, 2-(bromomethyl)-2-(hydroxymethyl)-

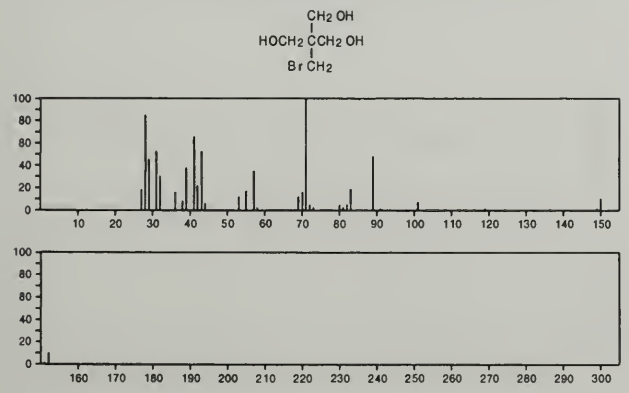

198 $C_5H_{11}I$ 541-28-6
Butane, 1-iodo-3-methyl-

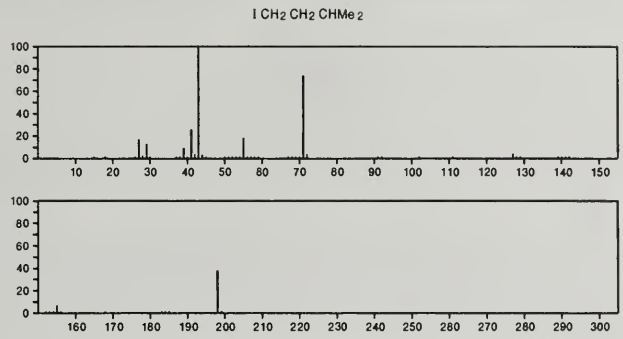

198 $C_5H_{11}I$ 594-38-7
Butane, 2-iodo-2-methyl-

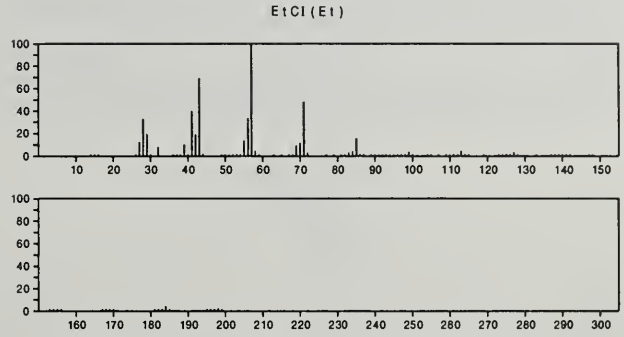

198 $C_5H_{11}I$ 628-17-1
Pentane, 1-iodo-

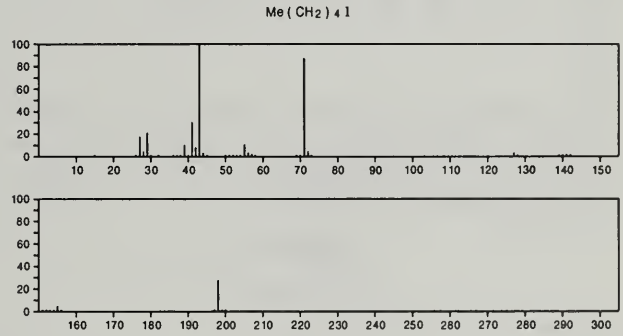

198 $C_5H_{11}I$ 637-97-8
Pentane, 2-iodo-

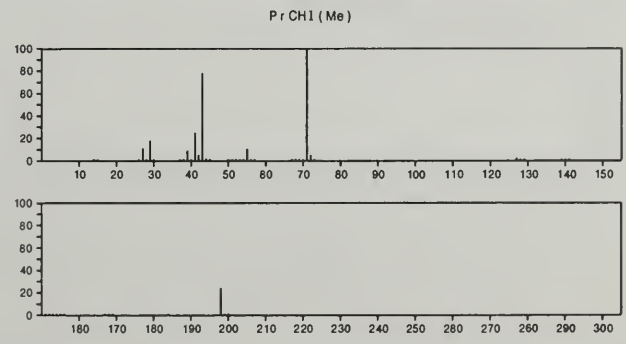

198 $C_6H_3F_5N_2$ 828-73-9
Hydrazine, (pentafluorophenyl)-

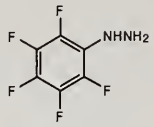

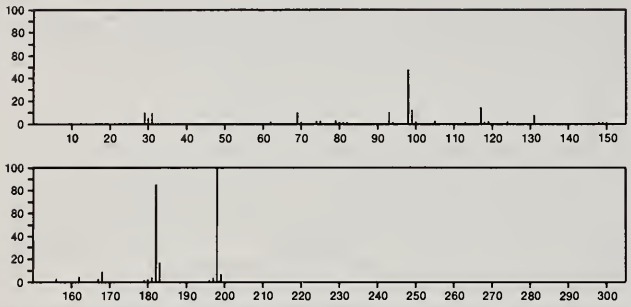

198 $C_6H_6N_4O_2S$ 39386-54-4
5*H*-1,3,4-Thiadiazolo[3,2-*a*][1,3,5]triazine-5,7(6*H*)-dione, 8-ethyl-8,8a-dihydro-, meso-ionic didehydro deriv.

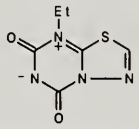

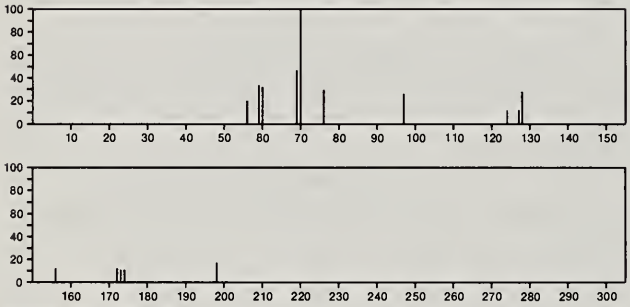

198 $C_6H_6N_4O_4$ 119-26-6
Hydrazine, (2,4-dinitrophenyl)-

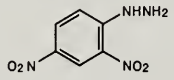

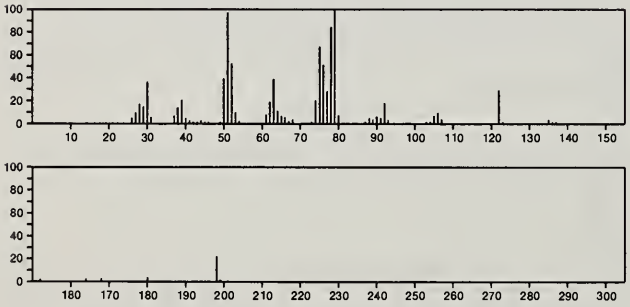

198 $C_6H_6N_4O_4$ 7403-61-4
Sydnone, 3,3'-(1,2-ethanediyl)bis-

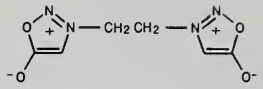

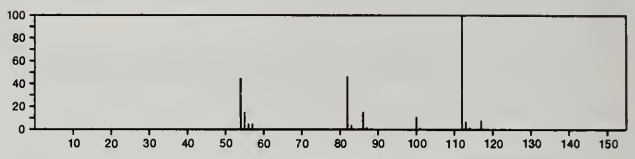

198 $C_6H_6N_4S_2$ 19835-31-5
Thiazolo[5,4-*d*]pyrimidine, 5-amino-2-(methylthio)-

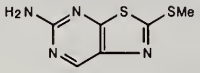

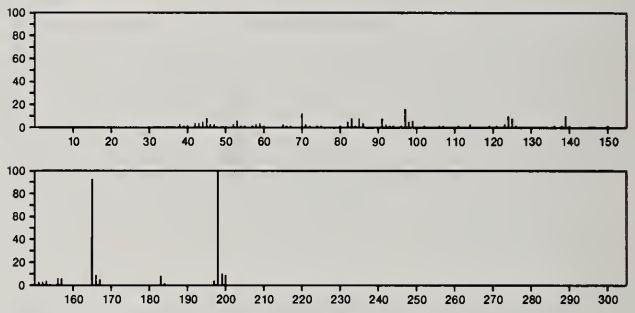

198 $C_6H_8Cl_2O_3$ 6134-66-3
Butanoic acid, 2,2-dichloro-3-oxo-, ethyl ester

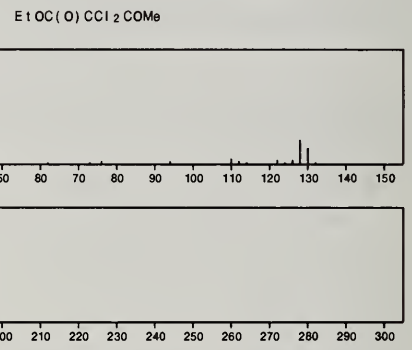

198 $C_7H_6N_2O_3S$ 2225-37-8
1*H*-2,1,3-Benzothiadiazin-4(3*H*)-one, 2,2-dioxide

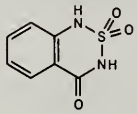

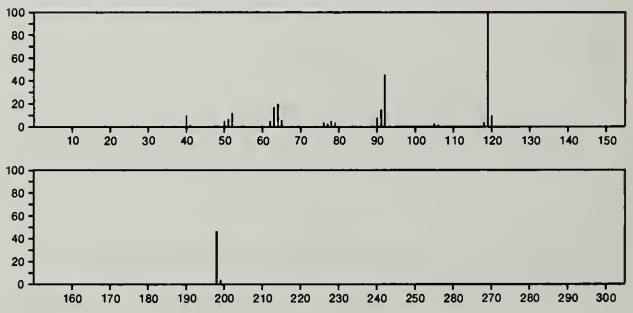

198 $C_7H_6N_2O_5$ 609-93-8
Phenol, 4-methyl-2,6-dinitro-

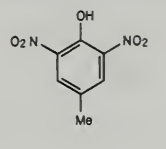

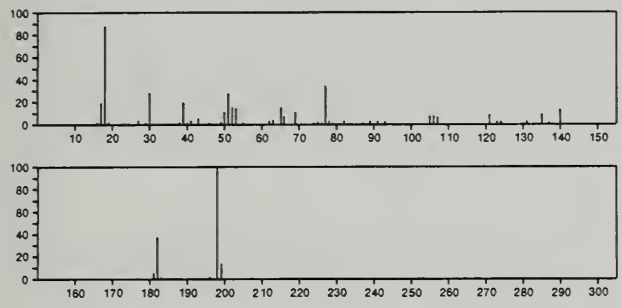

198 $C_7H_6N_2Se$ 10336-11-5
Selenocyanic acid, 4-aminophenyl ester

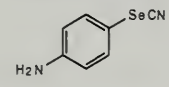

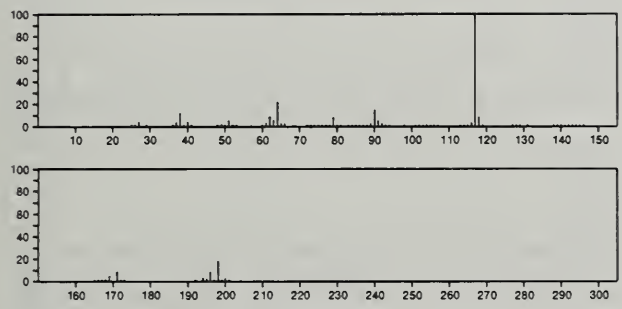

198 $C_7H_7ClN_4O$ 6504-64-9
9*H*-Purine, 6-chloro-9-(methoxymethyl)-

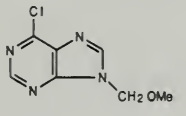

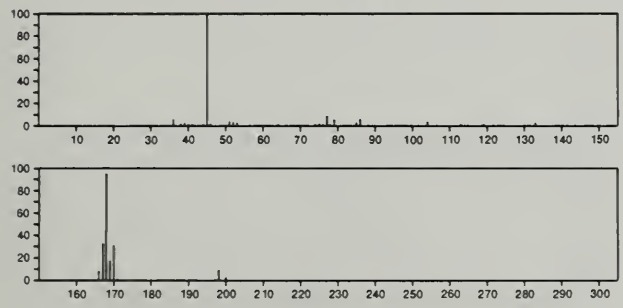

198 $C_7H_{10}N_4O_3$ 19893-78-8
Acetamide, *N*-(4-amino-1,2,3,6-tetrahydro-1-methyl-2,6-di=oxo-5-pyrimidinyl)-

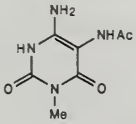

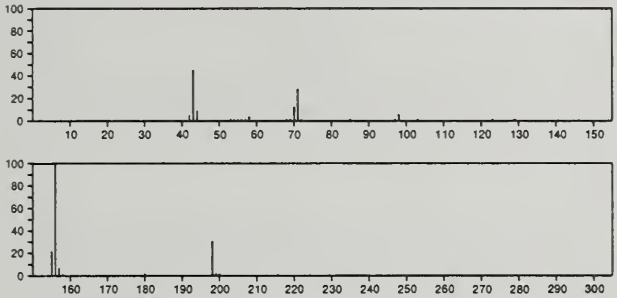

198 $C_7H_{12}B_2O_5$ 54400-96-3
α-D-Xylofuranose, cyclic 1,2:3,5-bis(methylboronate)

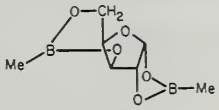

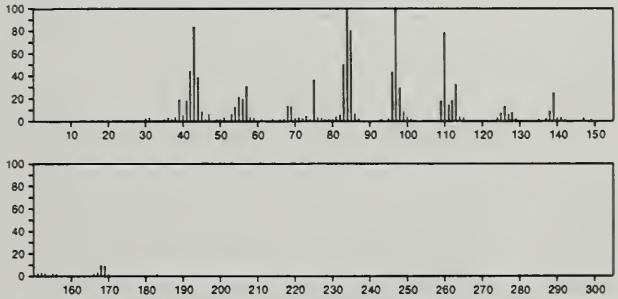

198 $C_7H_{12}Cl_2O_2$ 17640-07-2
Propanoic acid, 2,2-dichloro-, butyl ester

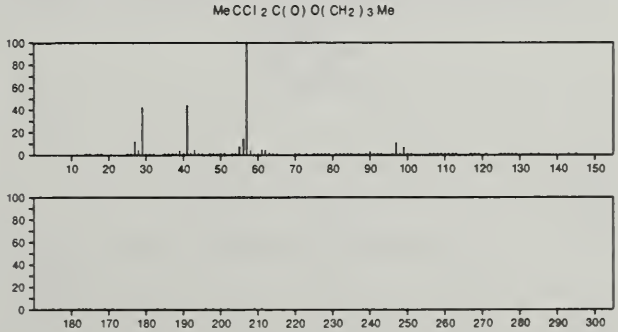

198 $C_7H_{12}Cl_2O_2$ 54845-24-8
Butanoic acid, 2,2-dichloro-3-methyl-, ethyl ester

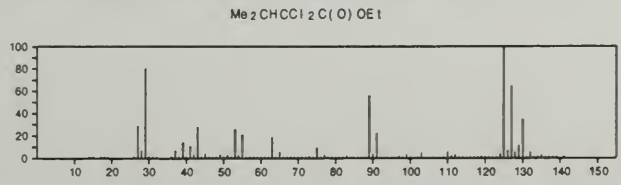

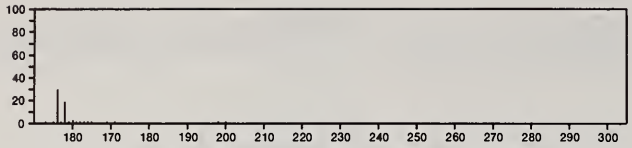

198 C_8H_7BrO 99-90-1
Ethanone, 1-(4-bromophenyl)-

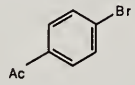

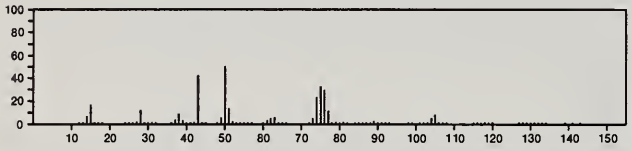

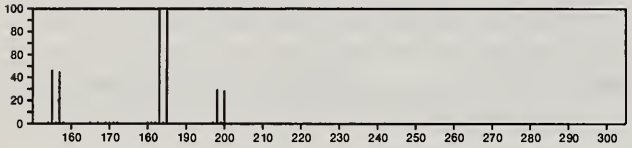

198 C_8H_7BrO 2142-63-4
Ethanone, 1-(3-bromophenyl)-

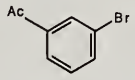

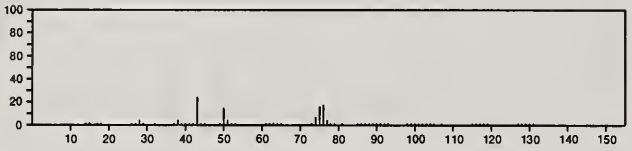

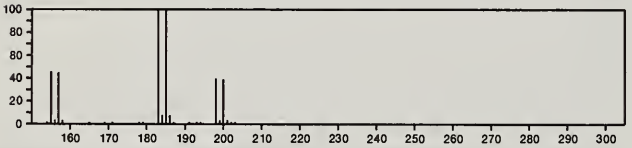

198 $C_8H_{10}N_2O_2S$ 31378-12-8
2,1,3-Benzothiadiazole, 1,3-dihydro-1,3-dimethyl-, 2,2-dioxide

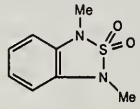

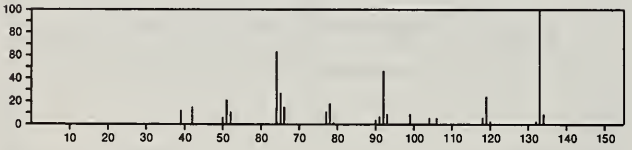

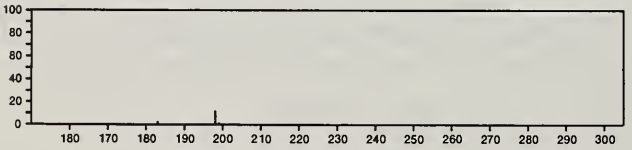

198 $C_8H_{10}N_2O_2S$ 40467-18-3
1*H*-2,1,3-Benzothiadiazine, 3,4-dihydro-1-methyl-, 2,2-dioxide

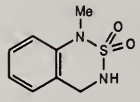

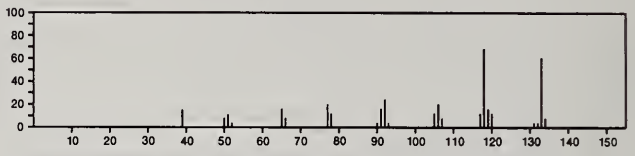

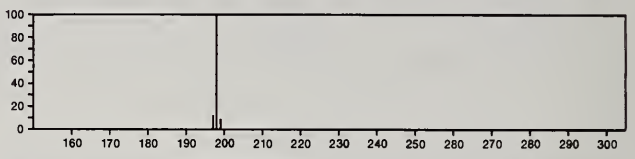

198 $C_8H_{10}N_2O_2S$ 56666-51-4
Benzenesulfonic acid, 4-methyl-, methylenehydrazide

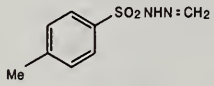

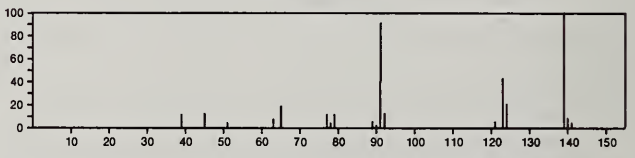

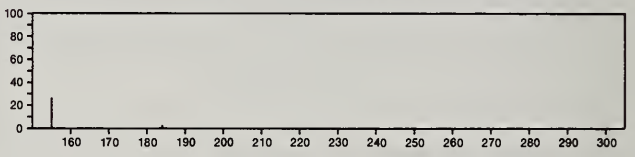

198 $C_8H_{10}N_2O_4$ 4116-39-6
4-Pyrimidinecarboxylic acid, 1,2,3,6-tetrahydro-1,3-dimethyl-2,6-dioxo-, methyl ester

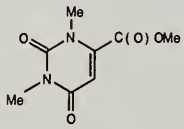

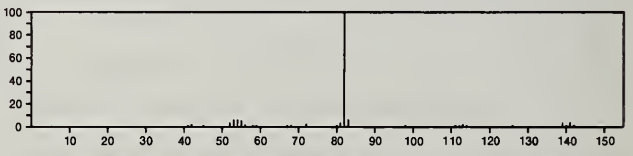

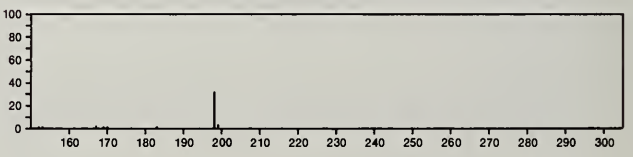

198 $C_8H_{10}N_2O_4$ 55878-45-0
4-Pyrimidinecarboxylic acid, 2,6-dimethoxy-, methyl ester

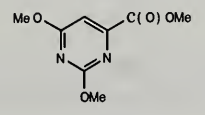

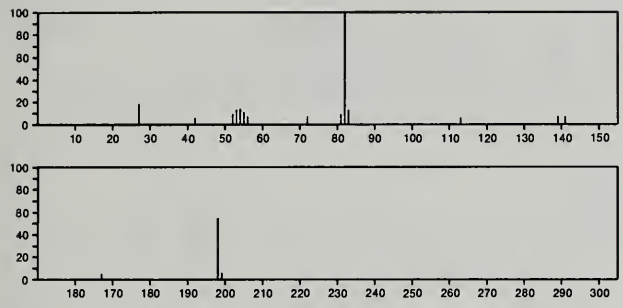

198 $C_8H_{10}N_2S_2$ 50878-38-1
Hydrazinecarbodithioic acid, 2-phenyl-, methyl ester

MeSC(S)NHNHPh

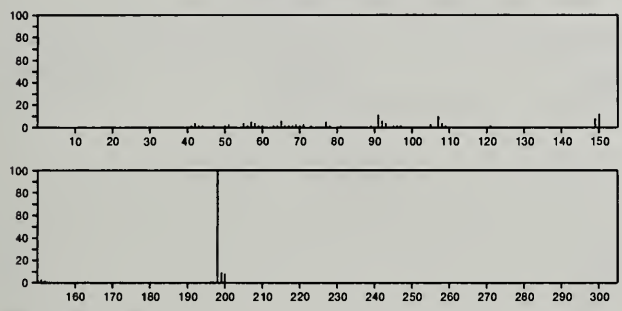

198 $C_8H_{16}Cl_2O$ 6334-96-9
Butane, 1,1'-oxybis[4-chloro-

Cl(CH2)4O(CH2)4Cl

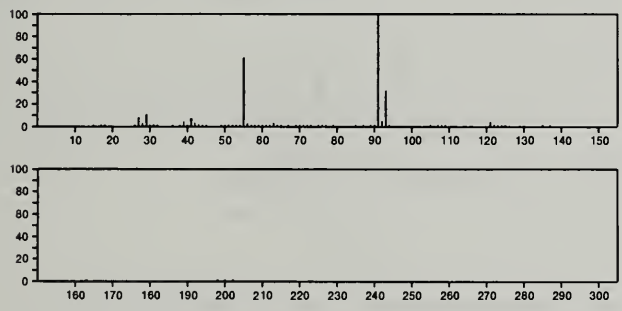

198 $C_9H_{10}O_3S$ 16191-87-0
Benzene, 1-(ethenylsulfonyl)-4-methoxy-

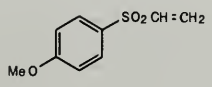

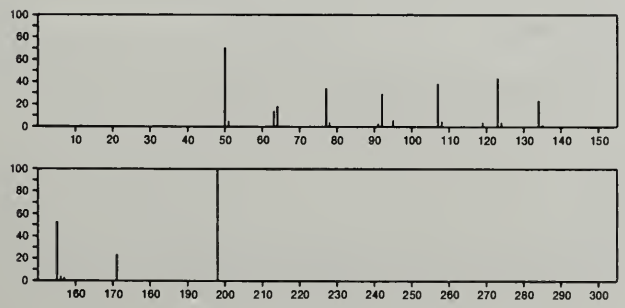

198 $C_9H_{10}O_5$ 55-10-7
Benzeneacetic acid, α,4-dihydroxy-3-methoxy-

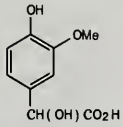

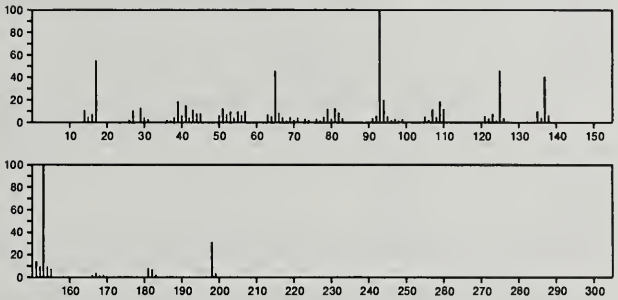

198 $C_9H_{10}O_5$ 530-57-4
Benzoic acid, 4-hydroxy-3,5-dimethoxy-

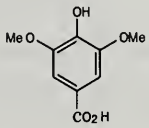

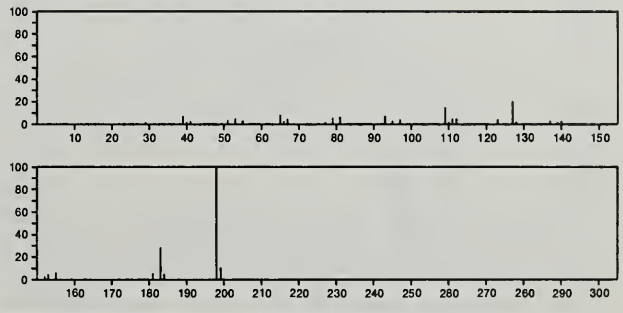

198 $C_9H_{10}O_5$ 668-40-6
2*H*-Pyran-5-carboxylic acid, 4-methoxy-6-methyl-2-oxo-, methyl ester

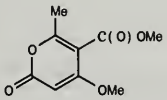

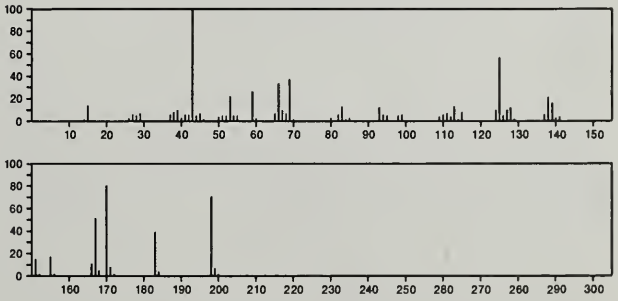

198 $C_9H_{11}Br$ 576-83-0
Benzene, 2-bromo-1,3,5-trimethyl-

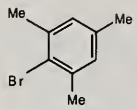

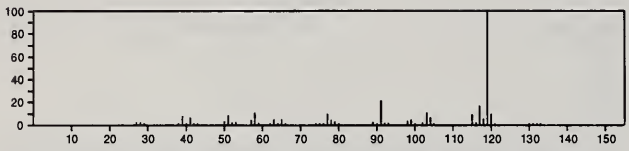

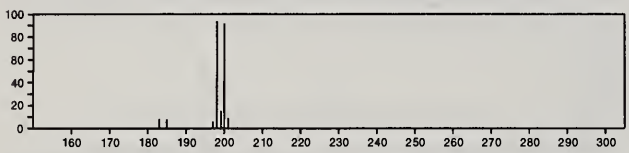

198 $C_9H_{11}Br$ 586-61-8
Benzene, 1-bromo-4-(1-methylethyl)-

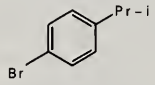

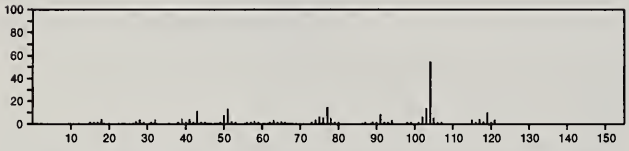

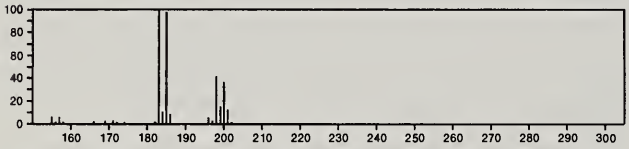

198 $C_9H_{11}Br$ 637-59-2
Benzene, (3-bromopropyl)-

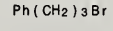

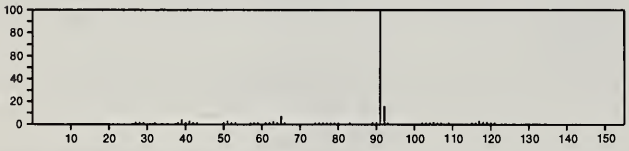

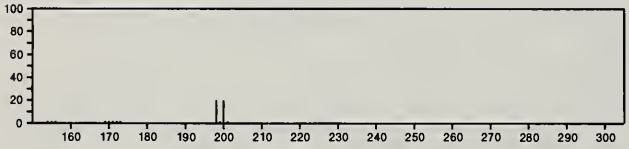

198 $C_9H_{11}Br$ 6529-51-7
Benzene, 1-(2-bromoethyl)-4-methyl-

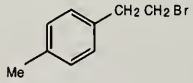

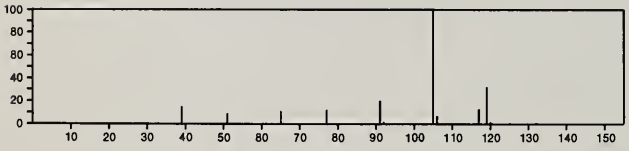

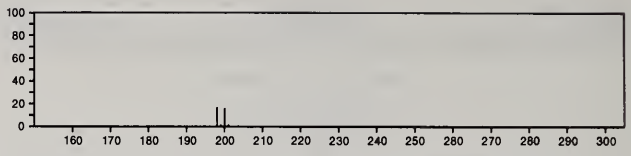

198 $C_9H_{11}Br$ 7073-94-1
Benzene, 1-bromo-2-(1-methylethyl)-

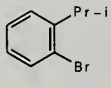

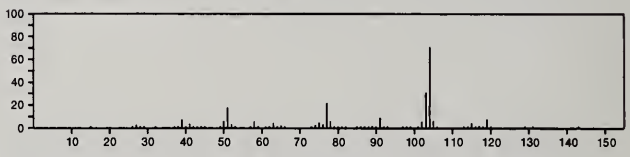

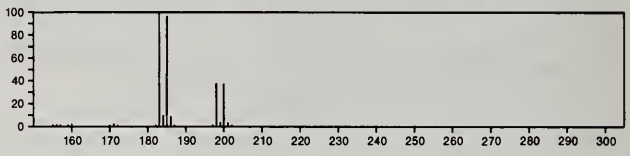

198 $C_9H_{11}Br$ 16799-08-9
Benzene, 1-(2-bromoethyl)-3-methyl-

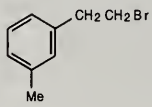

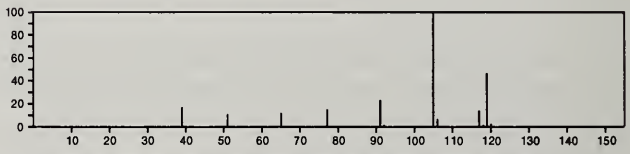

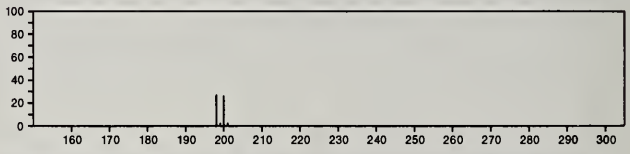

198 $C_9H_{11}ClN_2O$ 150-68-5
Urea, *N'*-(4-chlorophenyl)-*N*,*N*-dimethyl-

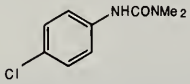

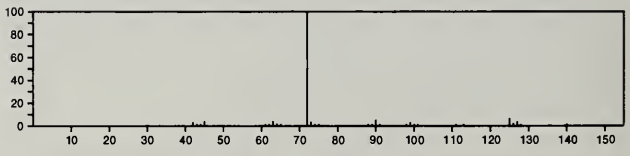

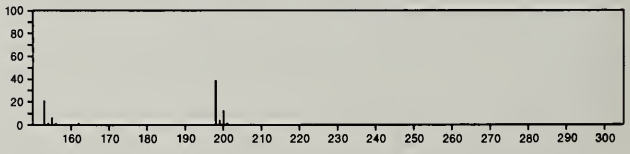

198 $C_9H_{11}O_3P$ 7191-13-1
1,3,2-Dioxaphosphorinane, 2-phenyl-, 2-oxide

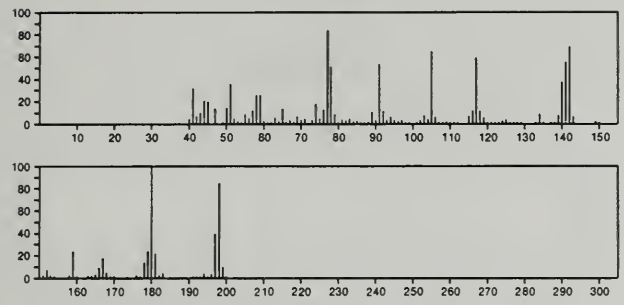

198 $C_9H_{14}N_2OS$ 54845-20-4
4(1*H*)-Pyrimidinone, 2-(butylthio)-5-methyl-

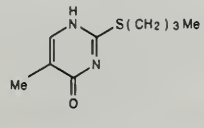

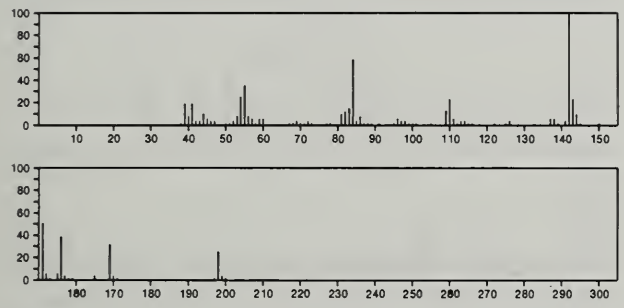

198 $C_9H_{14}N_2O_3$ 50-11-3
2,4,6(1*H*,3*H*,5*H*)-Pyrimidinetrione, 5,5-diethyl-1-methyl-

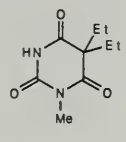

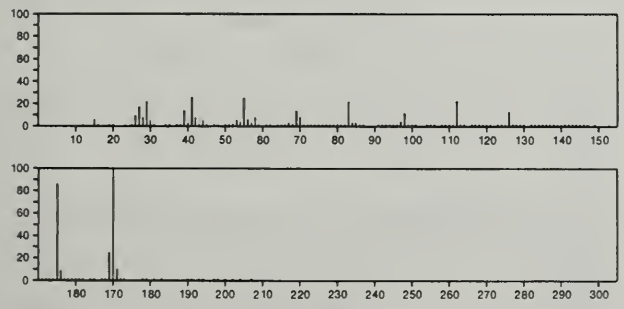

198 $C_9H_{14}O_3Si$ 55493-94-2
2-Furanacetic acid, trimethylsilyl ester

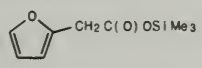

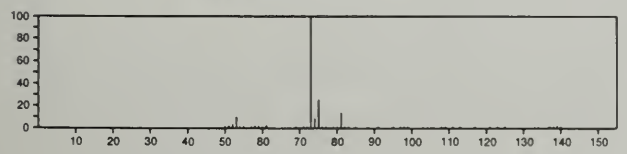

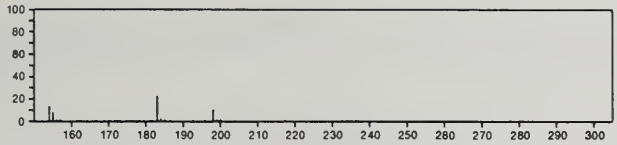

198 $C_{10}H_{11}ClO_2$ 19305-96-5
2,6-Adamantanedione, 4-chloro-, (1*R*)-

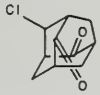

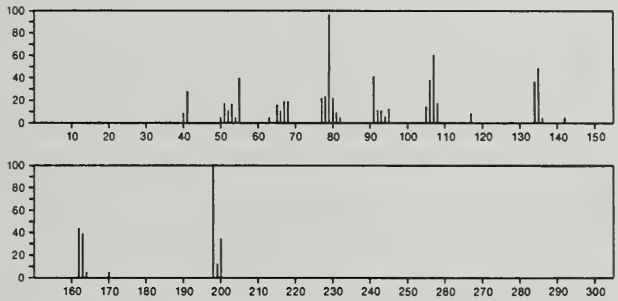

198 $C_{10}H_{14}O_2S$ 57288-85-4
4*H*-Thiopyran-4-one, 2,3-dihydro-2,6-dimethyl-2-(2-oxopropyl)-, (±)-

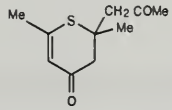

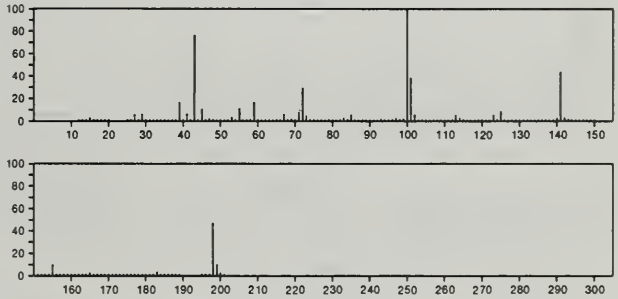

198 $C_{10}H_{14}O_4$ 97-90-5
2-Propenoic acid, 2-methyl-, 1,2-ethanediyl ester

$H_2C{=}CMeC(O)OCH_2CH_2OC(O)CMe{=}CH_2$

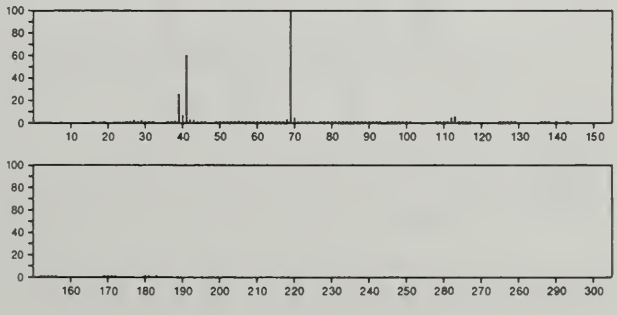

198 $C_{10}H_{14}O_4$ 497-95-0
Cyclopropanecarboxylic acid, 3-(2-carboxy-1-propenyl)-2,2-dimethyl-

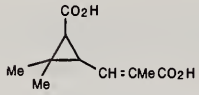

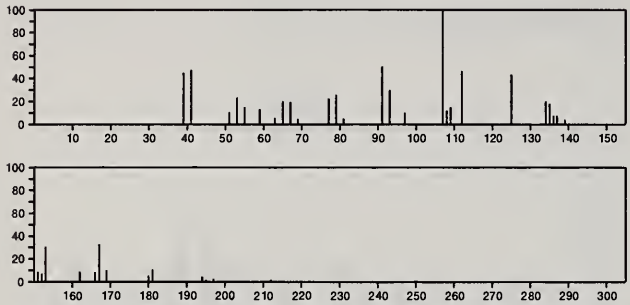

198 $C_{10}H_{14}O_4$ 711-02-4
Bicyclo[2.2.2]octane-1,4-dicarboxylic acid

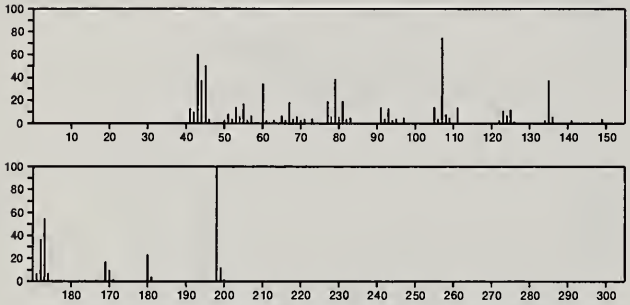

198 $C_{10}H_{14}O_4$ 22413-50-9
Cyclopropanecarboxylic acid, 3-(2-carboxy-1-propenyl)-2,2-dimethyl-, [1α,2β(*E*)]-

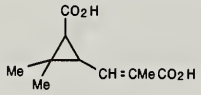

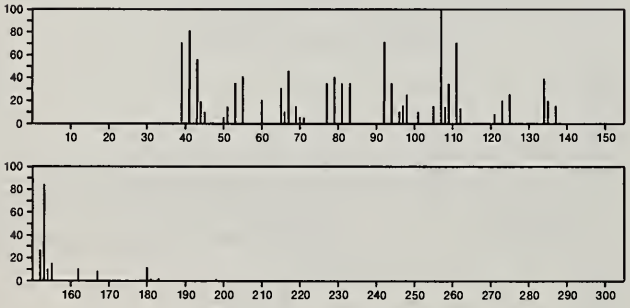

198 $C_{10}H_{14}O_4$ 30645-00-2
D-*erythro*-Tetrofuranose-3-ulose, 4-*C*-cyclopropyl-1,2-*O*-isopropylidene-, α-

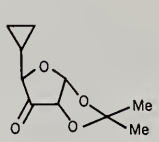

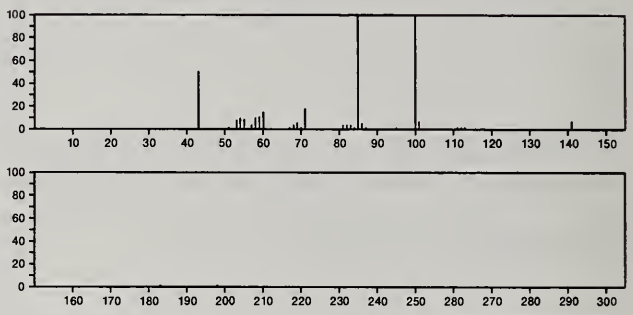

198 $C_{10}H_{14}O_4$ 35339-98-1
3-Furancarboxylic acid, 2-(ethoxymethyl)-5-methyl-, methyl ester

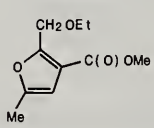

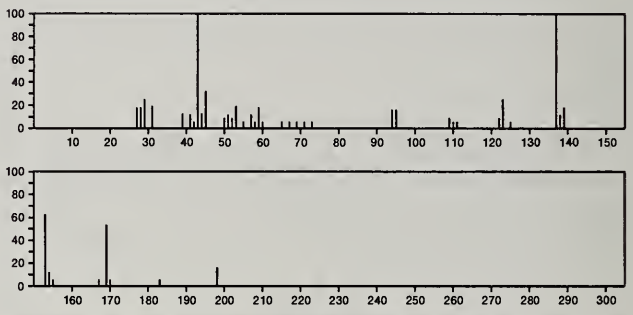

198 $C_{10}H_{14}O_4$ 35340-02-4
3-Furancarboxylic acid, 5-(ethoxymethyl)-2-methyl-, methyl ester

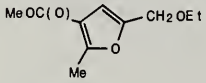

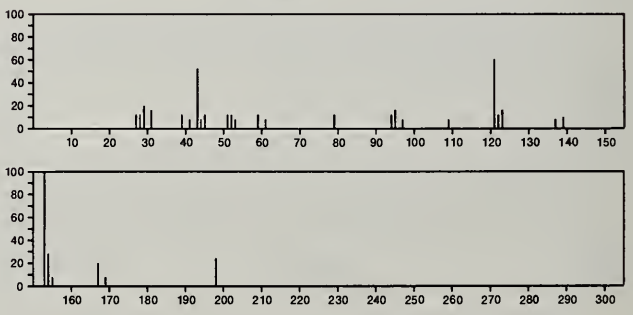

198 $C_{10}H_{14}O_4$ 41793-20-8
Butanedioic acid, bis(methylene)-, diethyl ester

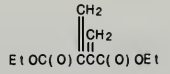

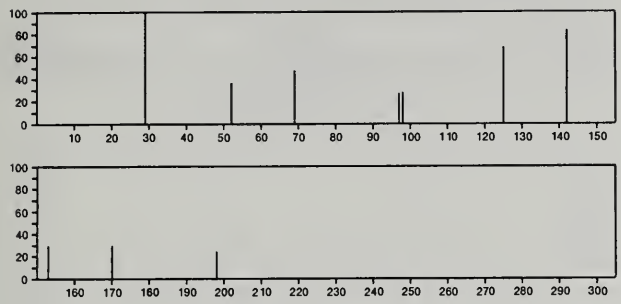

198 $C_{10}H_{14}O_4$ 55638-55-6
1,2-Cyclopropanedicarboxylic acid, 3-methylene-, diethyl ester

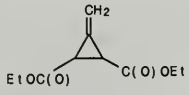

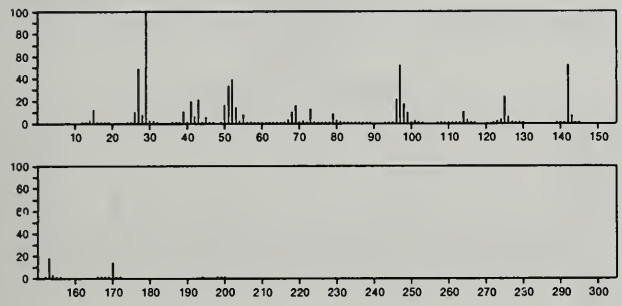

198 $C_{10}H_{14}O_4$ 56666-75-2
1,3-Dioxolane-4-methanol, α-ethynyl-2,2-dimethyl-, acetate

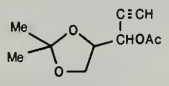

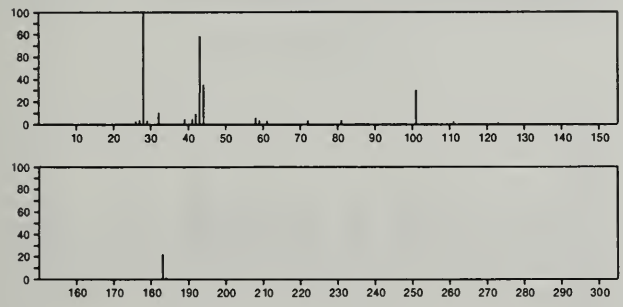

198 $C_{10}H_{15}FOSi$ 14629-55-1
Silane, [(*p*-fluorobenzyl)oxy]trimethyl-

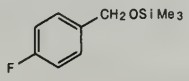

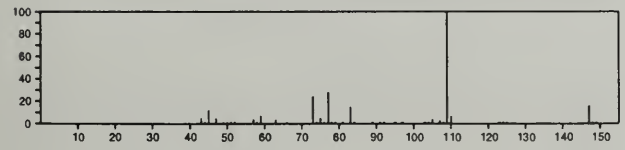

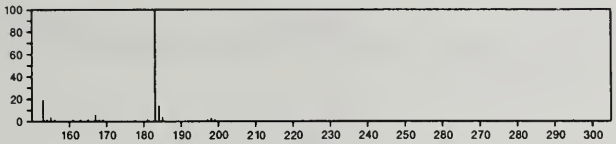

198 $C_{10}H_{15}O_2P$ 4923-86-8
Phosphinic acid, *tert*-butylphenyl-

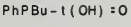

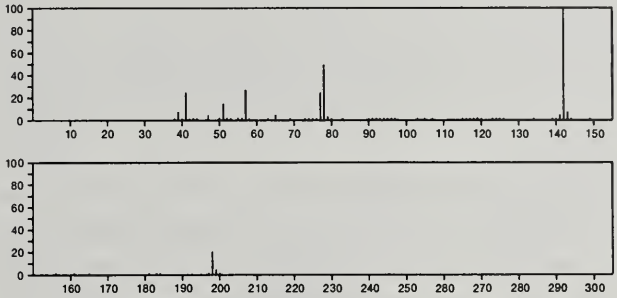

198 $C_{10}H_{16}NO_3$ 2154-32-7
1*H*-Pyrrol-1-yloxy, 2,5-dihydro-3-(methoxycarbonyl)-2,2,5,5-tetramethyl-

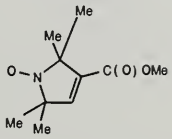

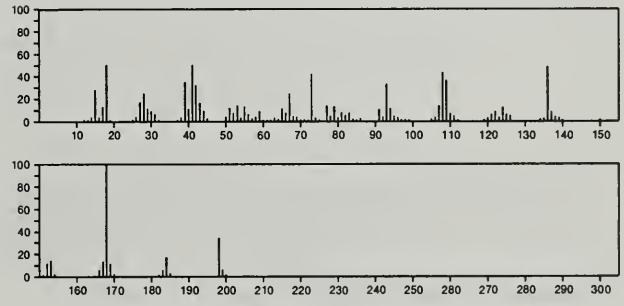

198 $C_{10}H_{18}N_2O_2$ 14212-87-4
Morpholine, 4,4'-ethenylidenebis-

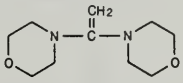

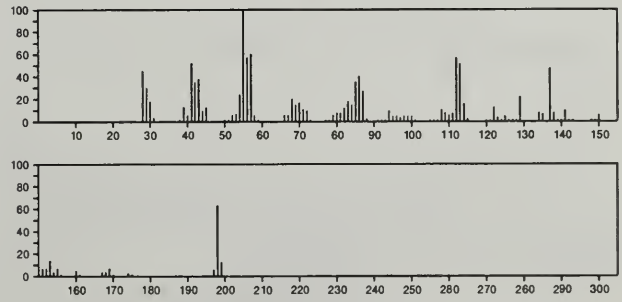

198 $C_{10}H_{18}N_2O_2$ 50267-46-4
2,6-Diazatricyclo[3.3.1.1^{3,7}]decane-4,8-diol, 2,6-dimethyl-, (1α,3β,4β,5α,7β,8β)-

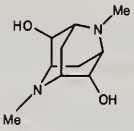

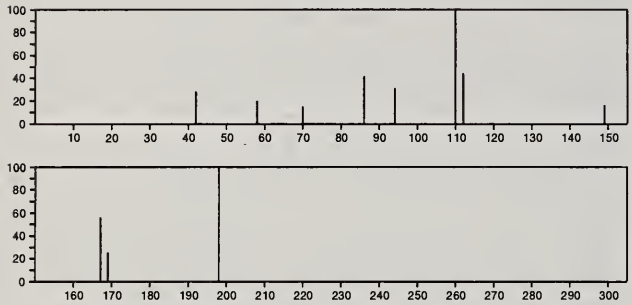

198 $C_{10}H_{18}N_2O_2$ 56771-93-8
2,5-Piperazinedione, 3-ethyl-6-(2-methylpropyl)-

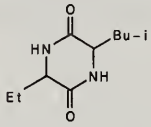

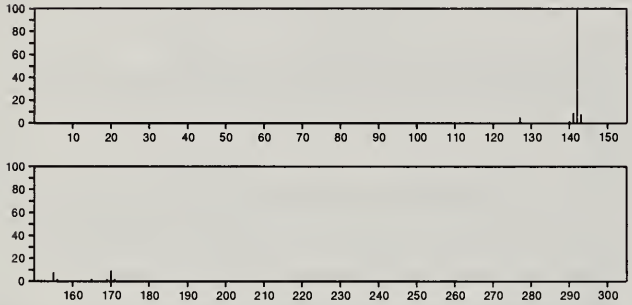

198 $C_{10}H_{22}N_4$ 25978-54-5
Guanidine, *N*-(4-aminobutyl)-*N*-(3-methyl-2-butenyl)-

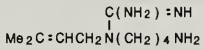

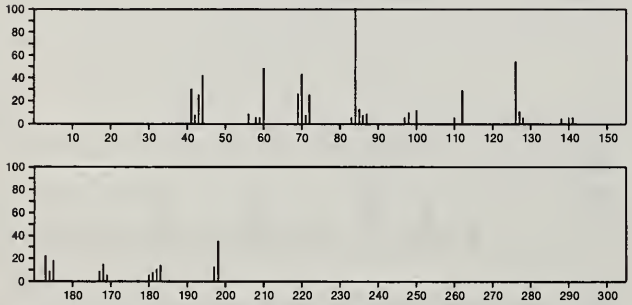

198 $C_{11}H_{15}ClO$ 5323-65-9
Phenol, 2-chloro-4-(1,1-dimethylpropyl)-

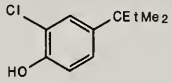

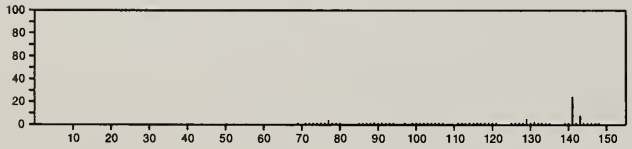

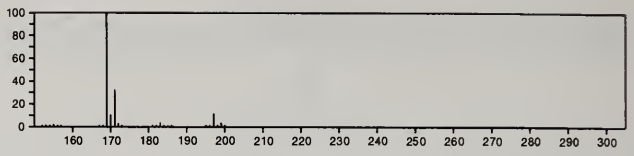

198 $C_{11}H_{18}O_3$ 41654-23-3
2-Heptenoic acid, 3-(1-methylethyl)-6-oxo-, methyl ester, (*E*)-

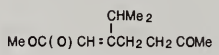

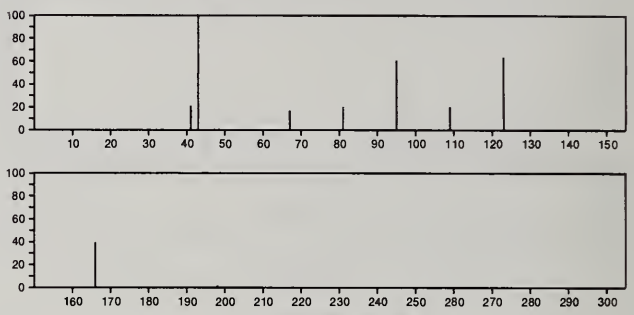

198 $C_{11}H_{18}O_3$ 41654-24-4
4-Heptenoic acid, 3-(1-methylethyl)-6-oxo-, methyl ester, (*E*)-

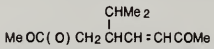

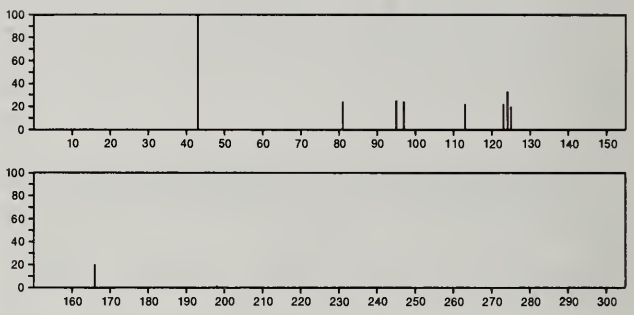

198 $C_{11}H_{18}O_3$ 51414-42-7
Cyclohexanebutanoic acid, β-oxo-, methyl ester

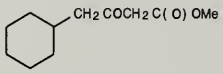

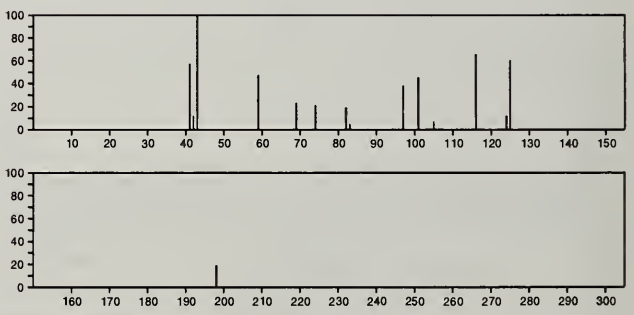

198 $C_{11}H_{18}O_3$ 55103-56-5
Acetic acid, (4-methoxycyclohexylidene)-, ethyl ester

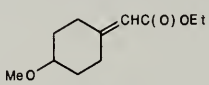

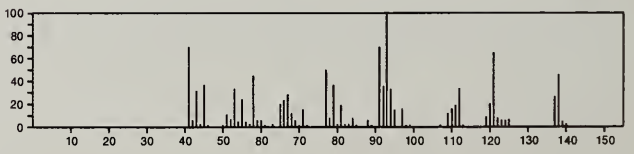

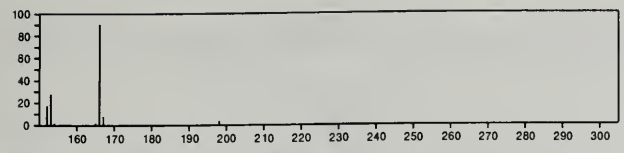

198 $C_{11}H_{18}O_3$ 55402-27-2
2,5-Heptadien-1-ol, 6-methoxy-3-methyl-, acetate

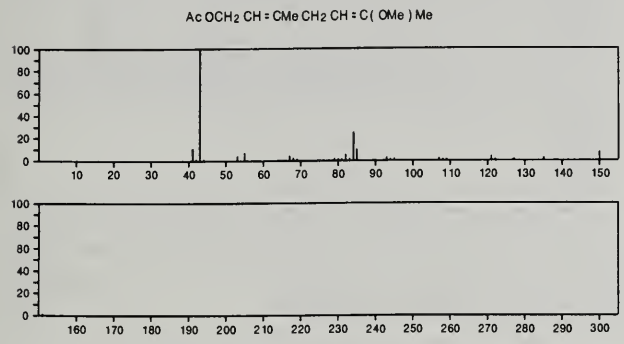

198 $C_{11}H_{22}N_2O$ 19656-75-8
Diaziridinone, bis(1,1-dimethylpropyl)-

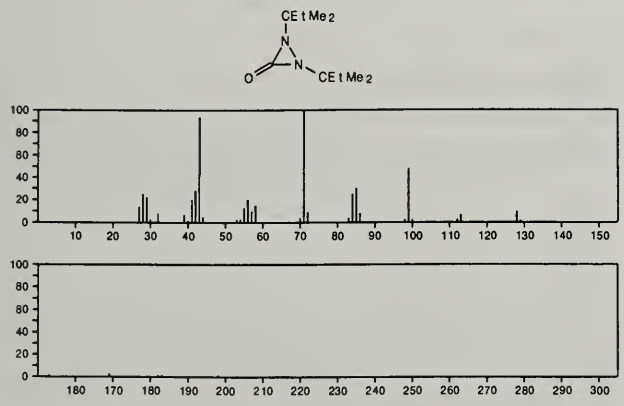

198 $C_{11}H_{22}N_2O$ 37712-79-1
2-Piperidinone, 1-(1-methylethyl)-3-[(1-methylethyl)amino]-

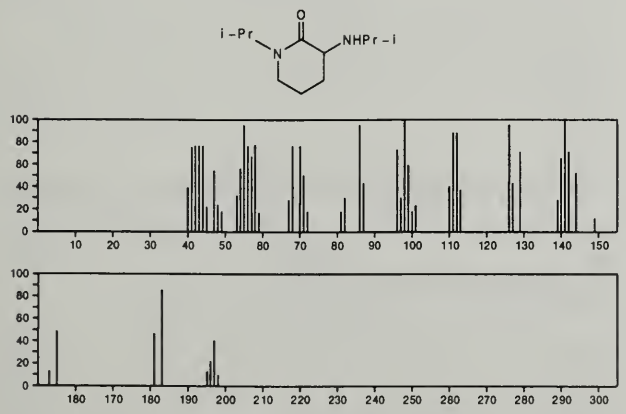

198 $C_{12}H_6O_3$ 81-84-5
1*H*,3*H*-Naphtho[1,8-*cd*]pyran-1,3-dione

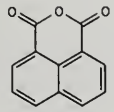

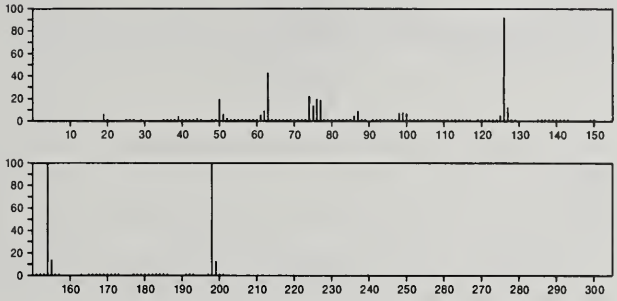

198 $C_{12}H_6O_3$ 5656-82-6
Naphtho[2,3-*b*]furan-4,9-dione

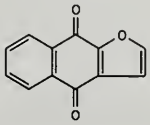

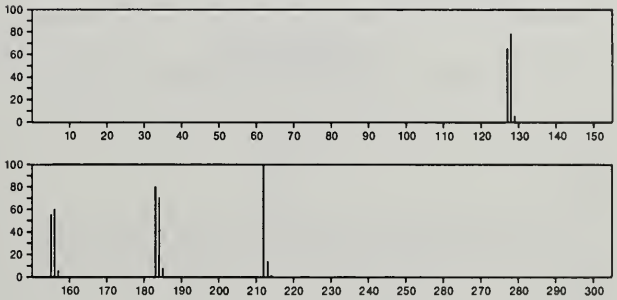

198 $C_{12}H_6O_3$ 32358-83-1
Naphtho[1,2-*b*]furan-4,5-dione

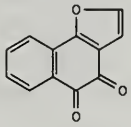

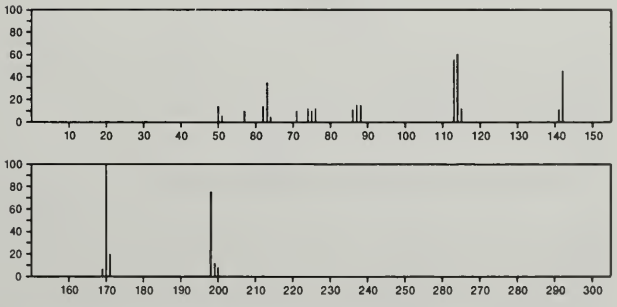

198 $C_{12}H_{10}N_2O$ 86-30-6
Benzenamine, *N*-nitroso-*N*-phenyl-

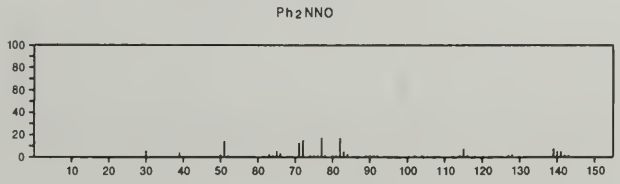

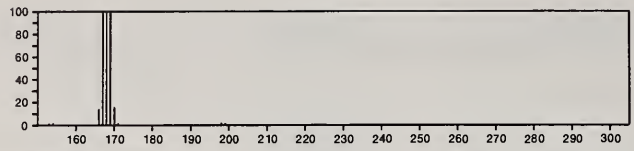

198 $C_{12}H_{10}N_2O$ 156-10-5
Benzenamine, 4-nitroso-*N*-phenyl-

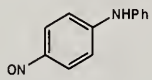

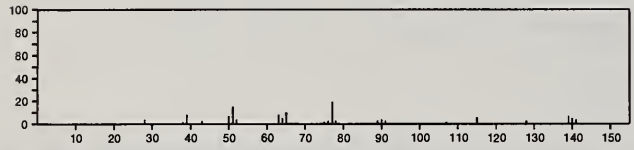

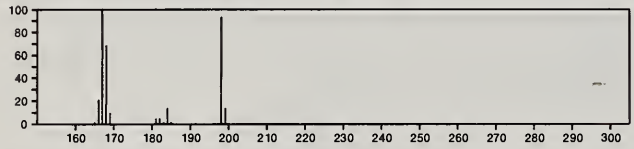

198 $C_{12}H_{10}N_2O$ 487-03-6
9*H*-Pyrido[3,4-*b*]indol-7-ol, 1-methyl-

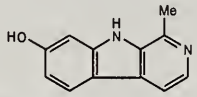

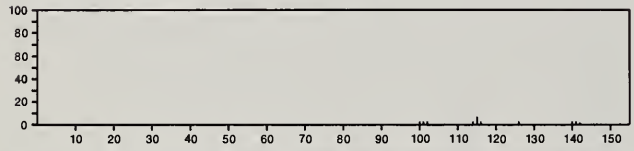

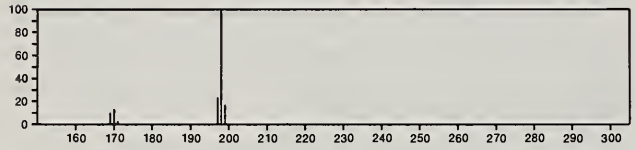

198 $C_{12}H_{10}N_2O$ 23031-08-5
Pyridinium, 1-(benzoylamino)-, hydroxide, inner salt

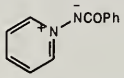

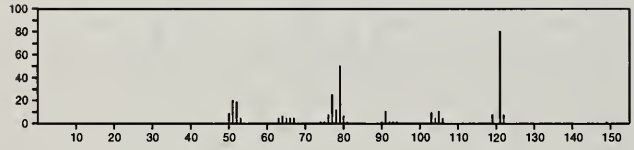

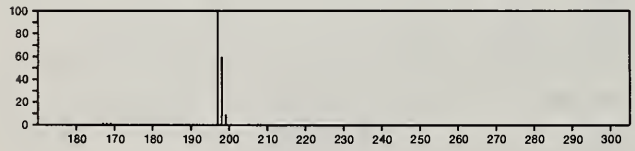

198 $C_{12}H_{10}N_2O$ 29924-67-2
1-Isoquinolinecarbonitrile, 2-acetyl-1,2-dihydro-

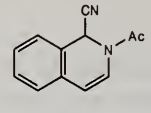

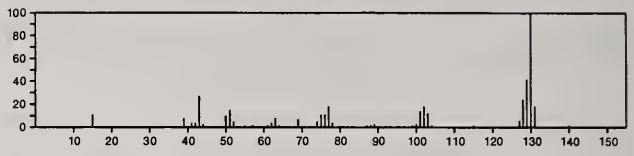

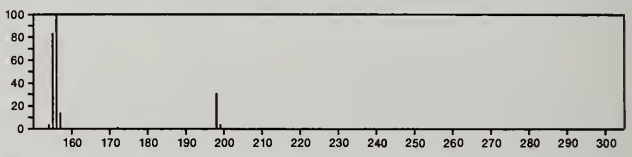

198 $C_{12}H_{10}N_2O$ 56666-88-7
9*H*-Pyrido[3,4-*b*]indole, 4-methoxy-

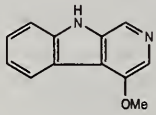

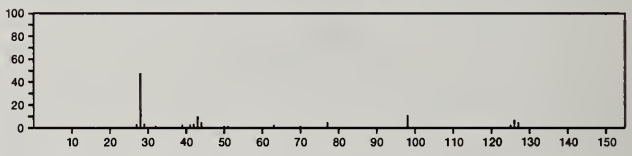

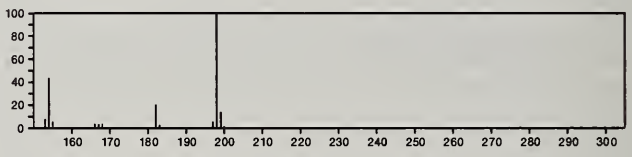

198 $C_{12}H_{22}O_2$ 89-48-5
Cyclohexanol, 5-methyl-2-(1-methylethyl)-, acetate, (1α,2β,5α)-

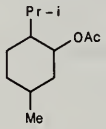

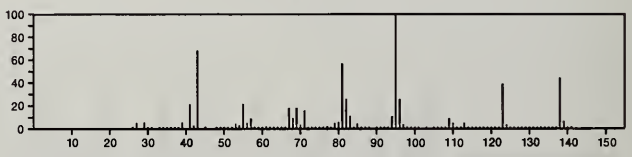

198 $C_{12}H_{22}O_2$ 111-81-9
10-Undecenoic acid, methyl ester

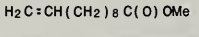

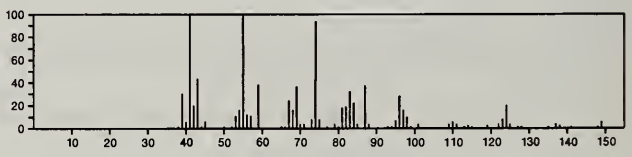

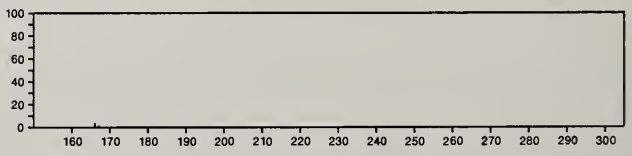

198 $C_{12}H_{22}O_2$ 150-84-5
6-Octen-1-ol, 3,7-dimethyl-, acetate

$Me_2C{=}CHCH_2CH_2CHMeCH_2CH_2OAc$

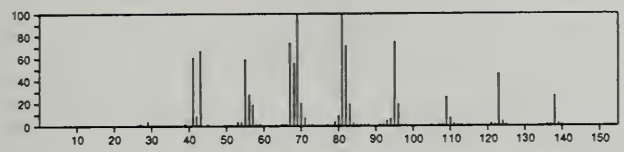

198 $C_{12}H_{22}O_2$ 944-00-3
1,4-Dioxaspiro[4.5]decane, 6-isopropyl-9-methyl-

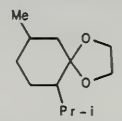

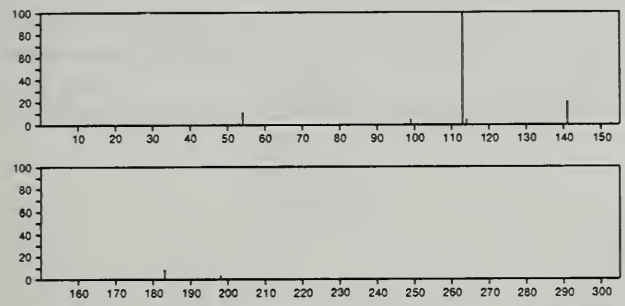

198 $C_{12}H_{22}O_2$ 1490-37-5
3,8-Decanedione, 2,9-dimethyl-

$Me_2CHCO(CH_2)_4COCHMe_2$

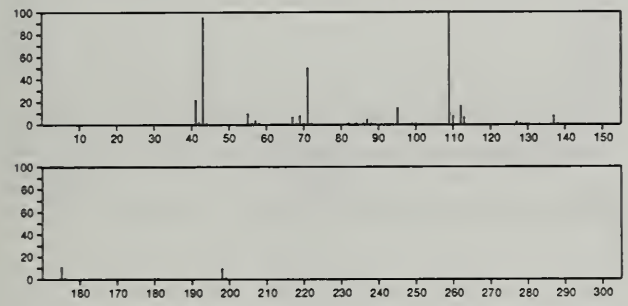

198 $C_{12}H_{22}O_2$ 1490-38-6
4,9-Dodecanedione

$PrCO(CH_2)_4COPr$

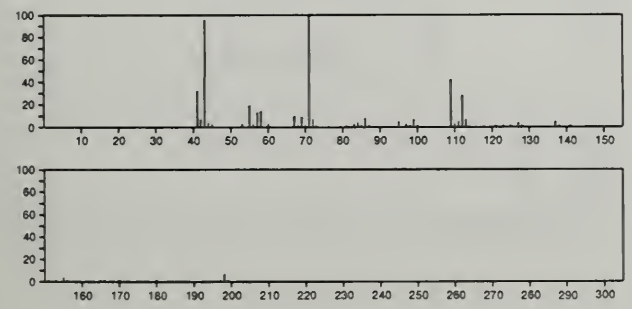

198 $C_{12}H_{22}O_2$ 13757-90-9
6,7-Dodecanedione

$Me(CH_2)_4COCO(CH_2)_4Me$

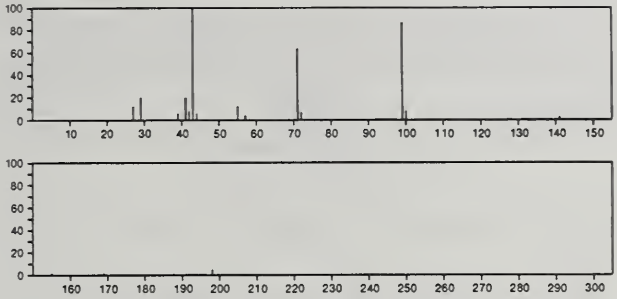

198 $C_{12}H_{22}O_2$ 15287-81-7
Valeric acid, 2-methylcyclohexyl ester, *trans*-

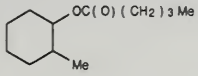

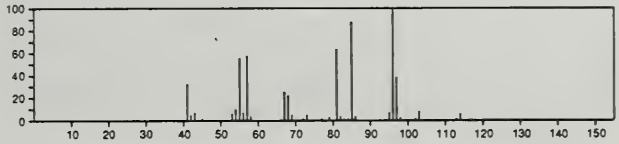

198 $C_{12}H_{22}O_2$ 16409-45-3
Cyclohexanol, 5-methyl-2-(1-methylethyl)-, acetate

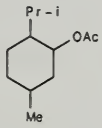

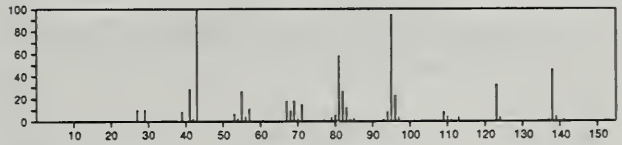

198 $C_{12}H_{22}O_2$ 17663-27-3
2,7-Octanedione, 4,4,5,5-tetramethyl-

$MeCOCH_2CMe_2CMe_2CH_2COMe$

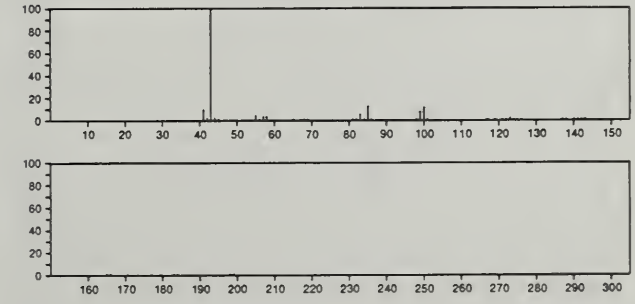

198 $C_{12}H_{22}O_2$ 22427-95-8
3,7-Decadiene-5,6-diol, 4,7-dimethyl-

$EtCH{=}CMeCH(OH)CH(OH)CMe{=}CHEt$

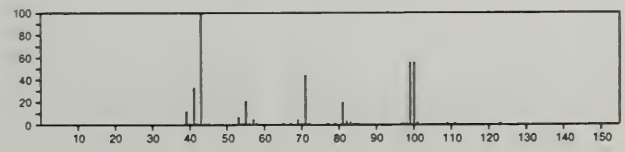

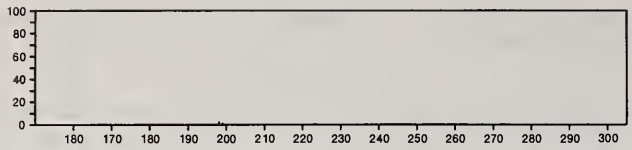

198 $C_{12}H_{22}O_2$ 27948-12-5
Cyclohexaneacetic acid, butyl ester

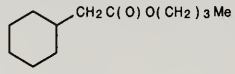

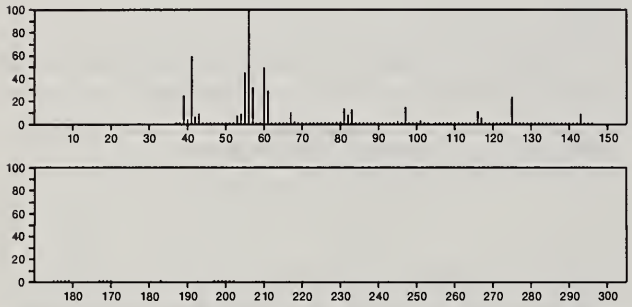

198 $C_{12}H_{22}O_2$ 33419-38-4
Cyclopropanecarboxylic acid, 2,2-dimethyl-3-(2-methylpropyl)-, ethyl ester

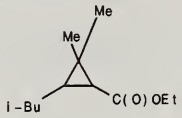

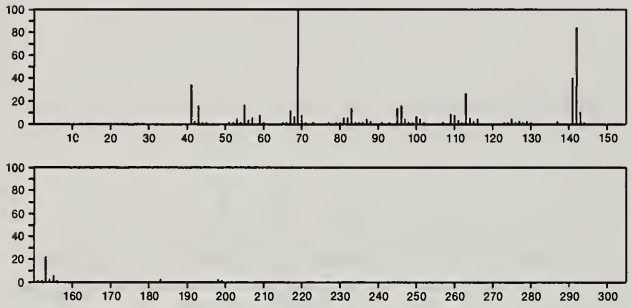

198 $C_{12}H_{22}O_2$ 35194-19-5
7-Octenoic acid, 3,3-dimethyl-, ethyl ester

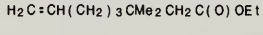

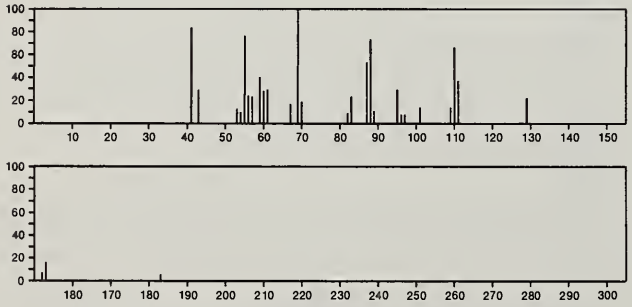

198 $C_{12}H_{22}O_2$ 41766-63-6
Naphthalene, decahydro-1,4-dimethoxy-, (1α,4α,4aα,8aβ)-

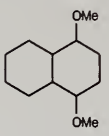

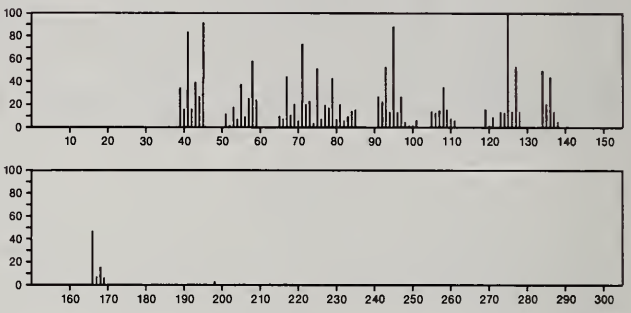

198 $C_{12}H_{22}O_2$ 41766-64-7
Naphthalene, decahydro-1,4-dimethoxy-, (1α,4α,4aα,8aα)-

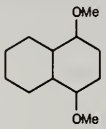

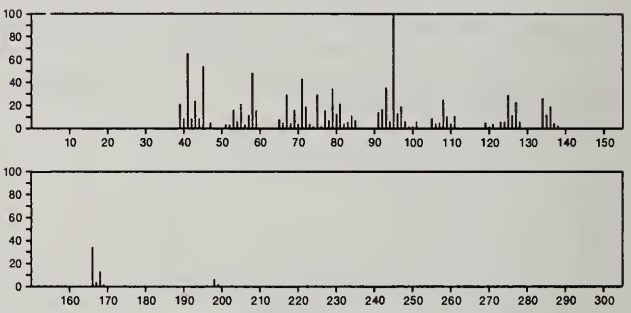

198 $C_{12}H_{22}O_2$ 41766-65-8
Naphthalene, decahydro-1,4-dimethoxy-, (1α,4β,4aβ,8aα)-

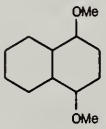

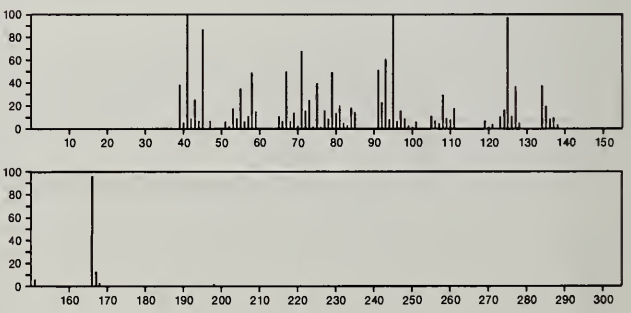

198 $C_{12}H_{22}O_2$ 41766-66-9
Naphthalene, decahydro-1,4-dimethoxy-, (1α,4β,4aα,8aα)-

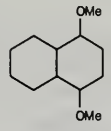

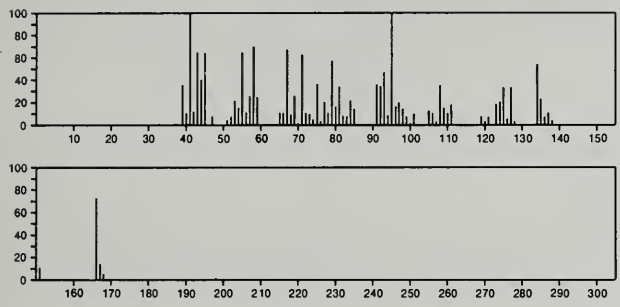

198 $C_{12}H_{22}O_2$ 42067-52-7
Naphthalene, decahydro-2,3-dimethoxy-, (2α,3β,4aα,8aβ)-

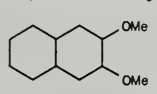

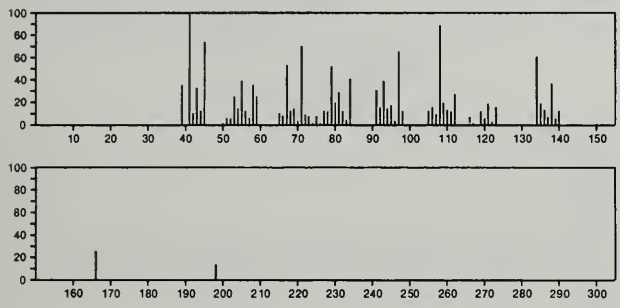

198 $C_{12}H_{22}O_2$ 42067-53-8
Naphthalene, decahydro-2,3-dimethoxy-, (2α,3β,4aα,8aα)-

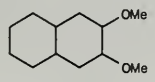

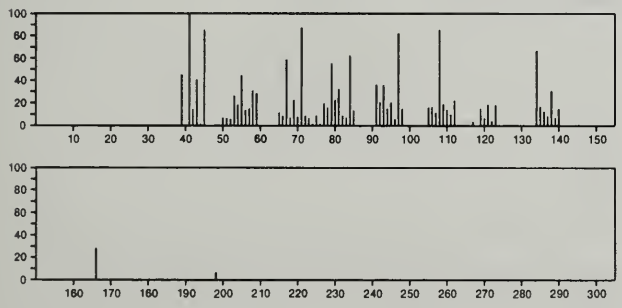

198 $C_{12}H_{22}O_2$ 42067-56-1
Naphthalene, decahydro-1,4-dimethoxy-, (1α,4α,4aβ,8aβ)-

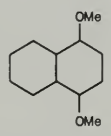

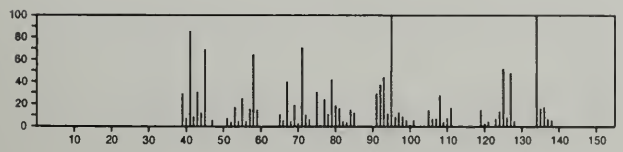

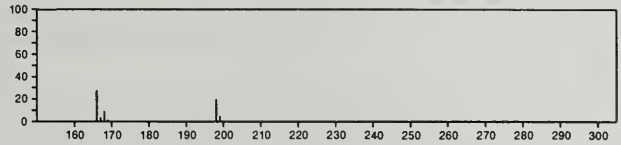

198 $C_{12}H_{22}O_2$ 42068-24-6
Naphthalene, decahydro-1,4-dimethoxy-, (1α,4β,4aα,8aβ)-

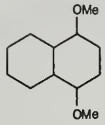

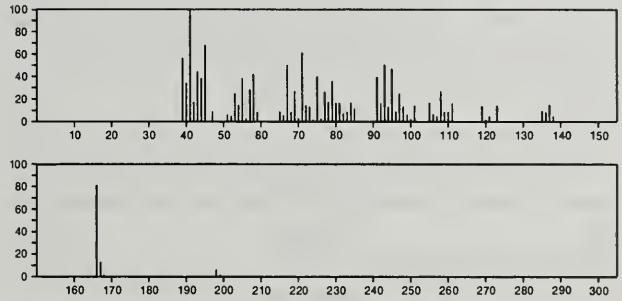

198 $C_{12}H_{22}O_2$ 54714-36-2
Pentanoic acid, 2-methylcyclohexyl ester, *cis*-

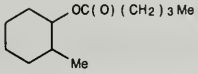

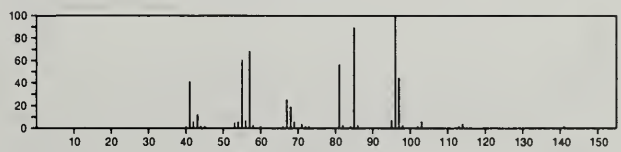

198 $C_{12}H_{22}O_2$ 54852-77-6
Cyclohexanebutanoic acid, α,4-dimethyl-

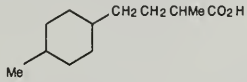

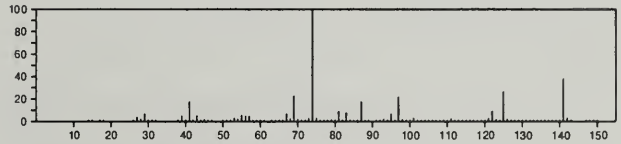

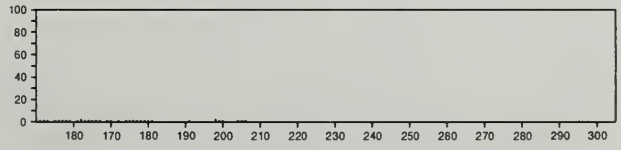

198 $C_{12}H_{22}O_2$ 56335-76-3
2,6-Decadiene-4,5-diol, 6-ethyl-

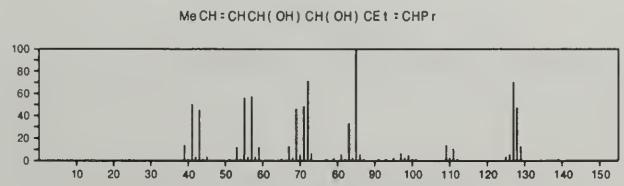

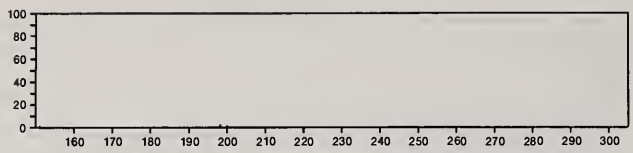

198 $C_{12}H_{27}Al$ 100-99-2
Aluminum, tris(2-methylpropyl)-

Al(Bu-i)3

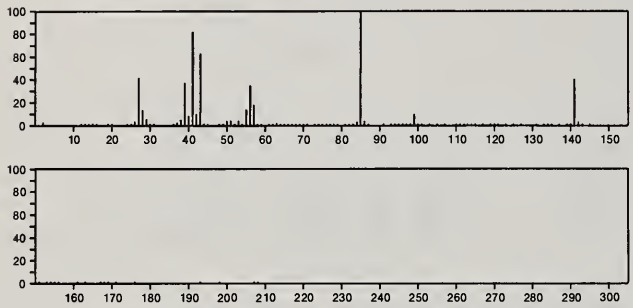

198 $C_{13}H_{10}O_2$ 93-99-2
Benzoic acid, phenyl ester

PhOC(O)Ph

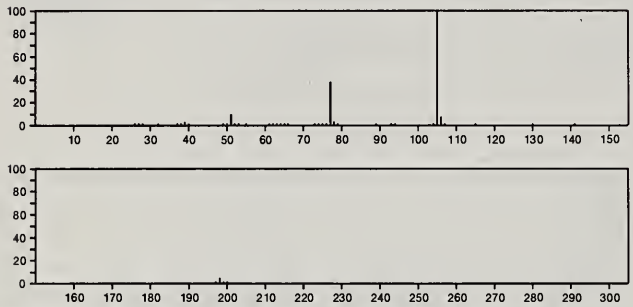

198 $C_{13}H_{10}O_2$ 117-99-7
Methanone, (2-hydroxyphenyl)phenyl-

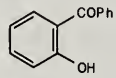

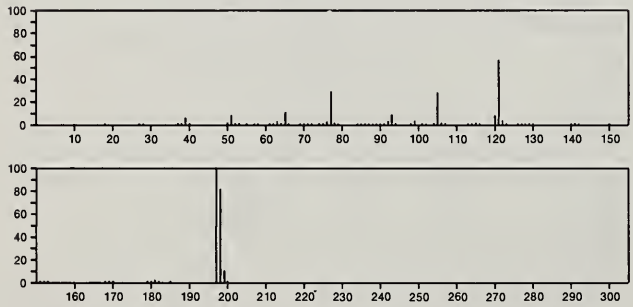

198 $C_{13}H_{10}O_2$ 717-21-5
2-Propen-1-one, 3-(2-furanyl)-1-phenyl-

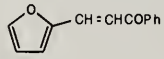

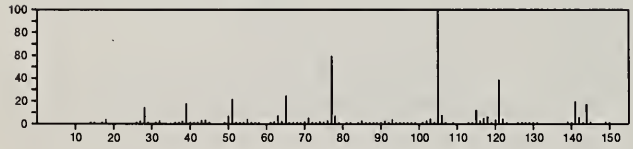

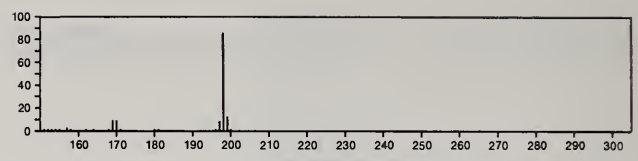

198 $C_{13}H_{10}O_2$ 1137-42-4
Methanone, (4-hydroxyphenyl)phenyl-

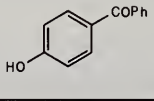

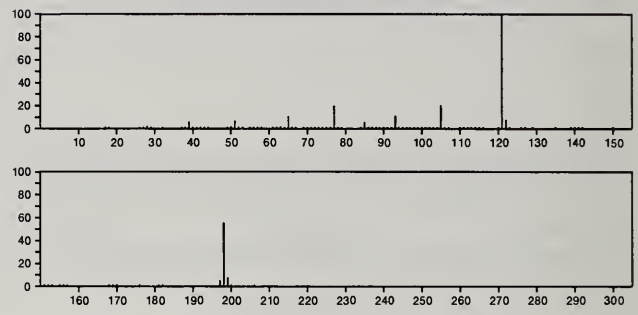

198 $C_{13}H_{10}O_2$ 17089-43-9
1,6-Dioxaspiro[4.4]nona-2,8-diene, 7-(2,4-hexadiynylidene)-

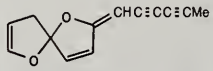

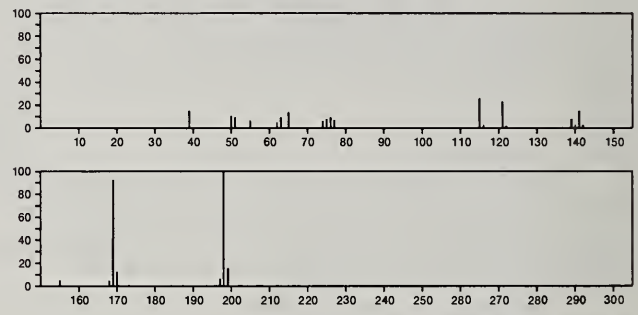

198 $C_{13}H_{10}S$ 261-31-4
9*H*-Thioxanthene

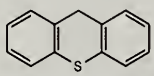

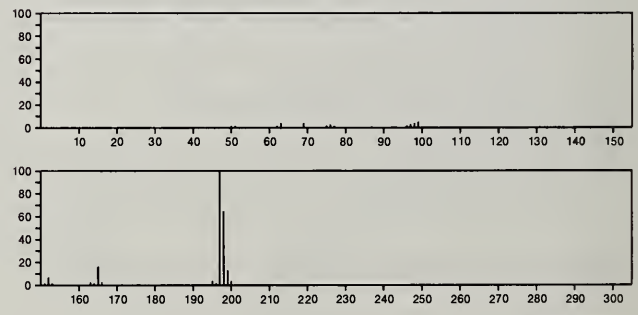

198 $C_{13}H_{10}S$ 1450-31-3
Methanethione, diphenyl-

PhCSPh

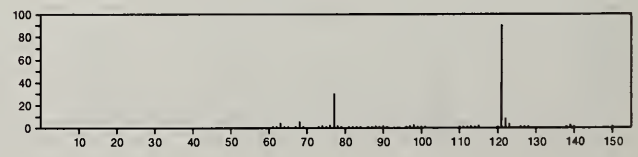

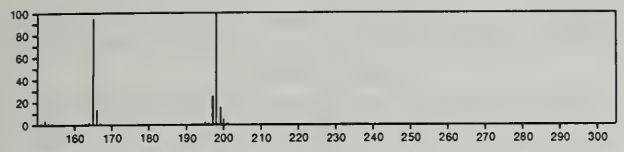

198 $C_{13}H_{10}S$ 7372-88-5
Dibenzothiophene, 4-methyl-

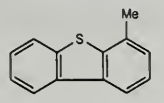

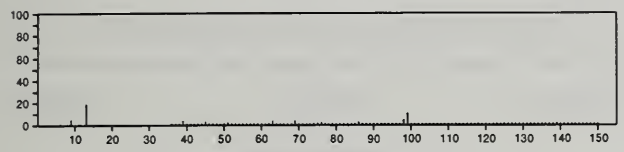

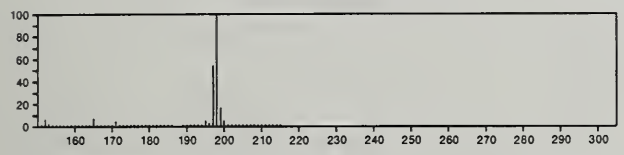

198 $C_{13}H_{10}S$ 16587-52-3
Dibenzothiophene, 3-methyl-

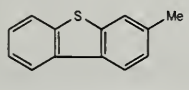

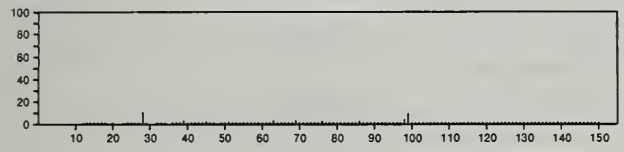

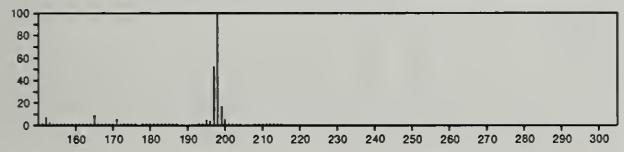

198 $C_{13}H_{10}S$ 19552-08-0
Fluorene-9-thiol

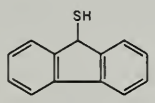

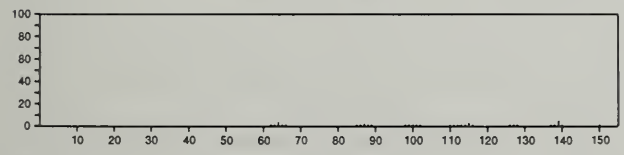

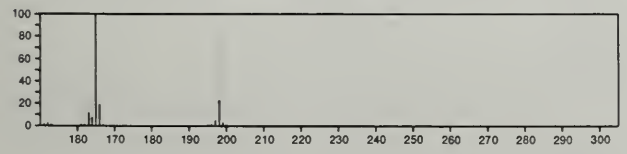

198 $C_{13}H_{14}N_2$ 101-77-9
Benzenamine, 4,4'-methylenebis-

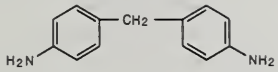

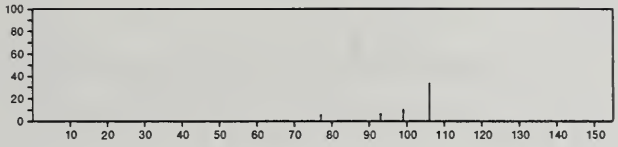

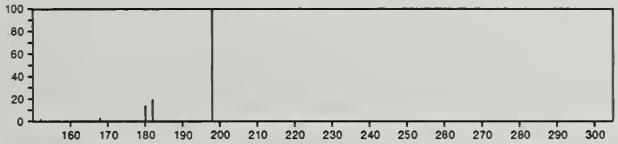

198 $C_{13}H_{14}N_2$ 31382-93-1
Pyridinium, 1-anilino-3,5-dimethyl-, hydroxide, inner salt

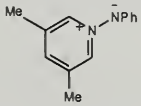

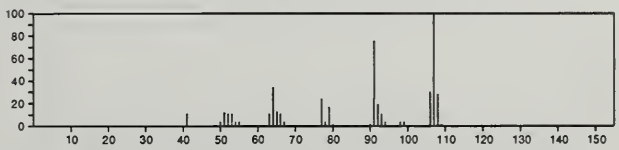

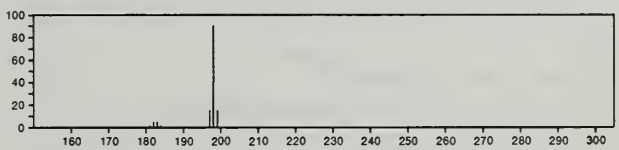

198 $C_{13}H_{14}Si$ 776-76-1
Silane, methyldiphenyl-

Ph2SiHMe

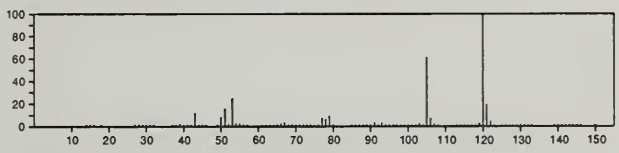

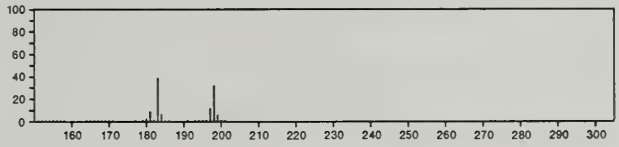

198 $C_{13}H_{26}O$ 462-18-0
7-Tridecanone

Me(CH2)5CO(CH2)5Me

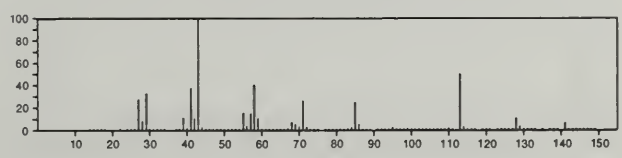

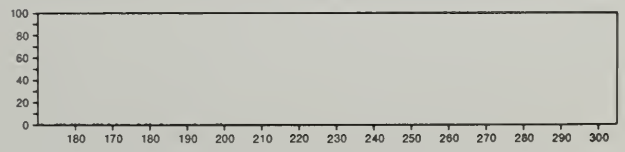

198 $C_{13}H_{26}O$ 593-08-8
2-Tridecanone

Me (CH2) 10 COMe

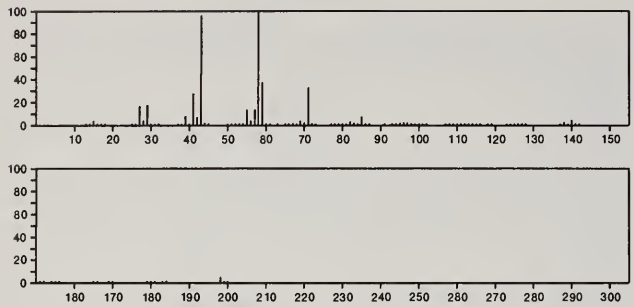

198 $C_{13}H_{26}O$ 1534-26-5
3-Tridecanone

Me (CH2) 9 COEt

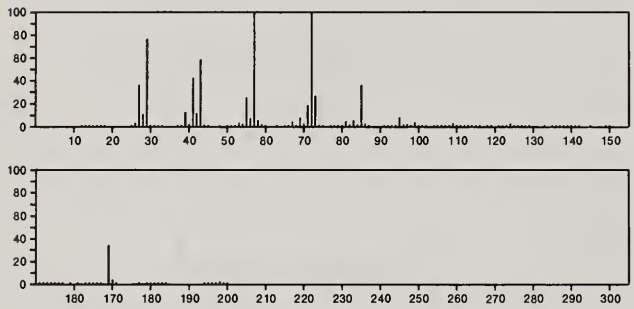

198 $C_{13}H_{26}O$ 1604-34-8
2-Undecanone, 6,10-dimethyl-

MeCO(CH2) 3 CHMe (CH2) 3 CHMe2

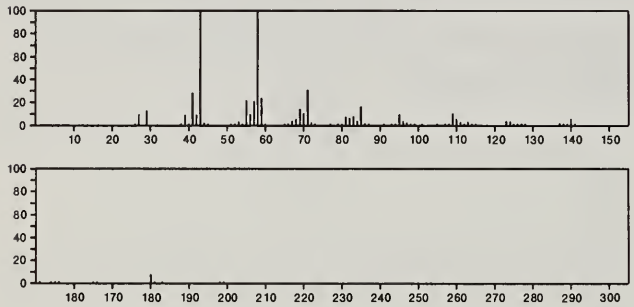

198 $C_{13}H_{26}O$ 5709-95-5
5-Nonanone, 2,2,8,8-tetramethyl-

Me3CCH2 CH2 COCH2 CH2 CMe3

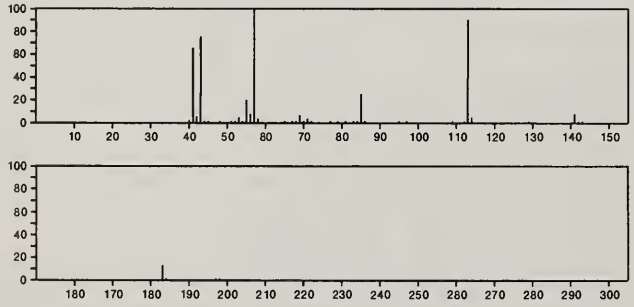

198 $C_{13}H_{26}O$ 26537-04-2
Ether, 1-dodecenyl methyl

MeOCH=CH(CH2) 9 Me

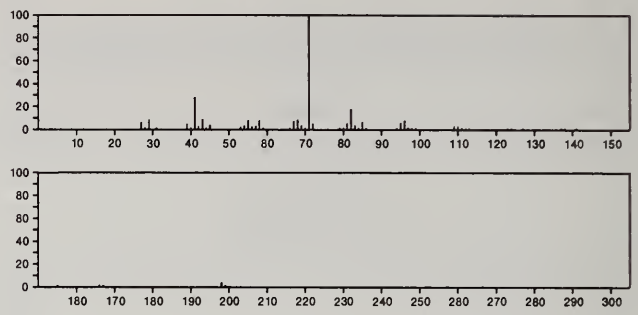

198 $C_{13}H_{26}O$ 29366-35-6
4-Dodecanone, 11-methyl-

Me2CH(CH2) 6 COPr

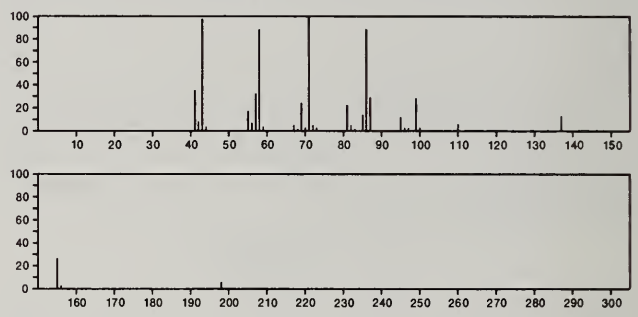

198 $C_{13}H_{26}O$ 30692-16-1
5-Tridecanone

Me (CH2) 7 CO(CH2) 3 Me

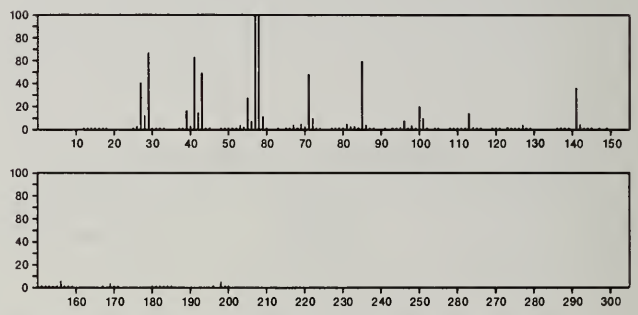

198 $C_{13}H_{26}O$ 40564-99-6
Cycloheptanol, 3-(3,3-dimethylbutyl)-

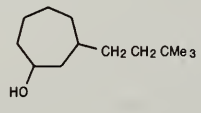

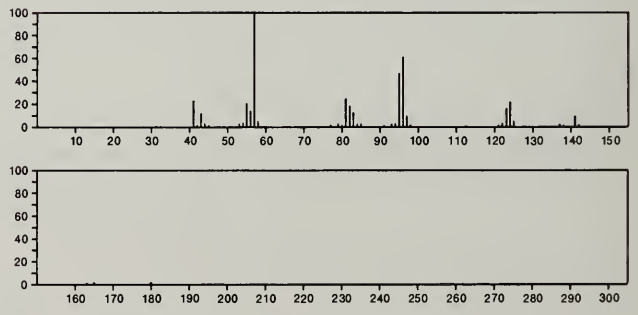

198 $C_{13}H_{26}O$ 54549-96-1
4-Undecanone, 9-ethyl-

PrCO(CH2)4CHEt2

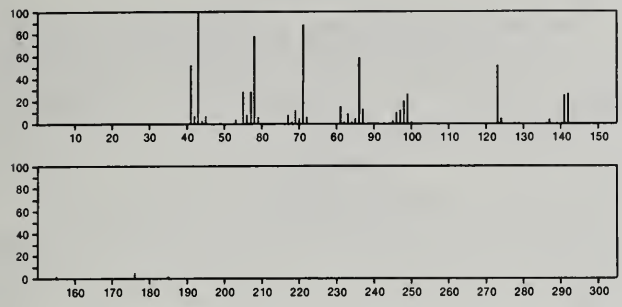

198 $C_{13}H_{26}O$ 54852-75-4
Cyclohexane, [2-(pentyloxy)ethyl]-

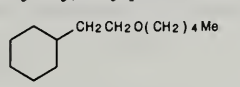

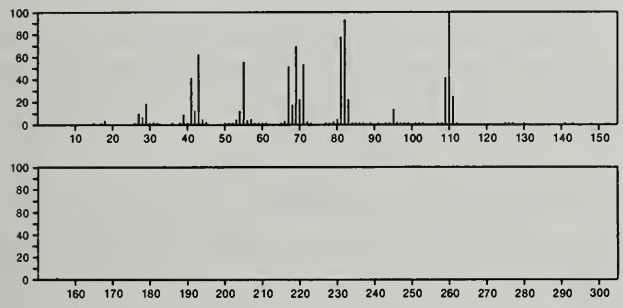

198 $C_{13}H_{26}O$ 56247-50-8
Cyclopentanol, 2-(3,3-dimethylbutyl)-3,5-dimethyl-

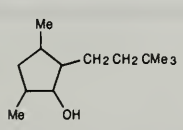

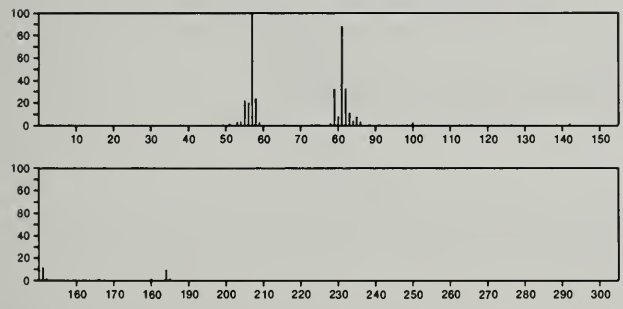

198 $C_{14}H_{11}F$ 671-19-2
Benzene, 1,1'-(1-fluoro-1,2-ethenediyl)bis-, (*E*)-

PhCH=CFPh

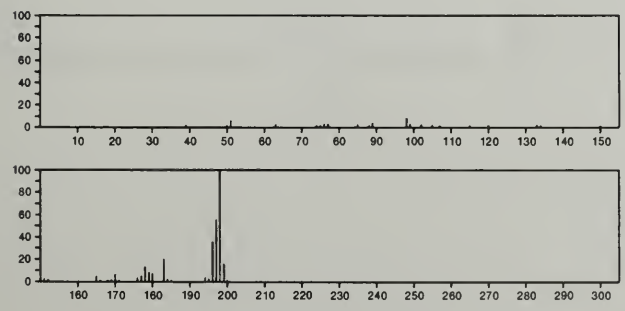

198 $C_{14}H_{11}F$ 718-25-2
Benzene, 1-fluoro-4-(2-phenylethenyl)-, (*E*)-

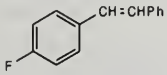

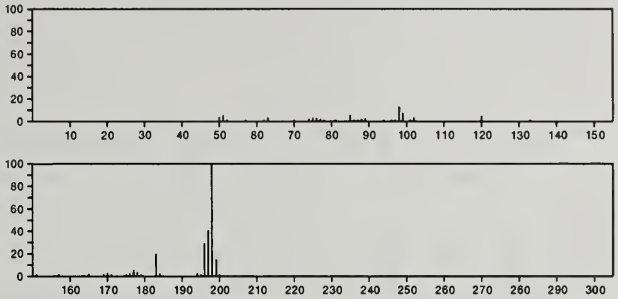

198 $C_{14}H_{11}F$ 3041-81-4
Benzene, 1-fluoro-3-(2-phenylethenyl)-, (*E*)-

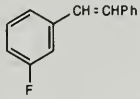

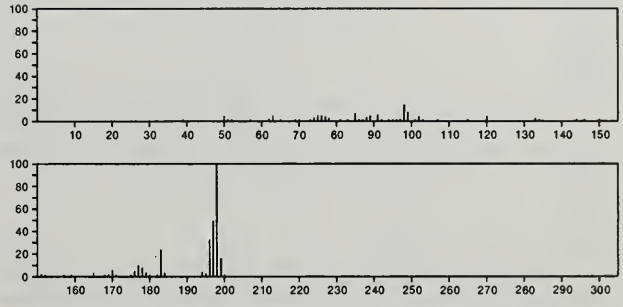

198 $C_{14}H_{14}O$ 103-50-4
Benzene, 1,1'-[oxybis(methylene)]bis-

PhCH2OCH2Ph

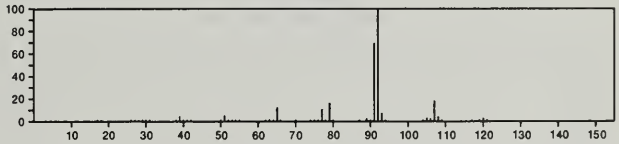

198 $C_{14}H_{14}O$ 614-29-9
Benzeneethanol, α-phenyl-

PhCH2CH(OH)Ph

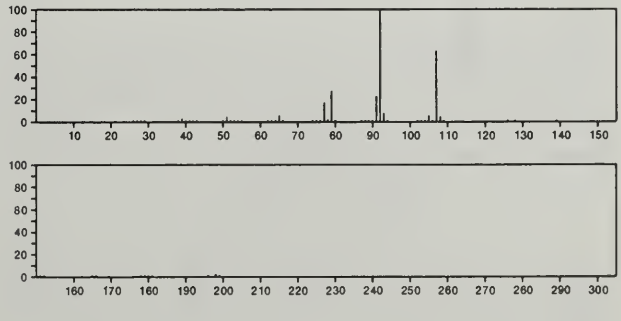

198 $C_{14}H_{14}O$ 834-14-0
Benzene, 1-methoxy-4-(phenylmethyl)-

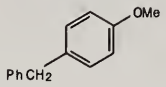

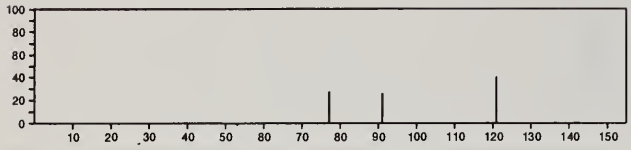

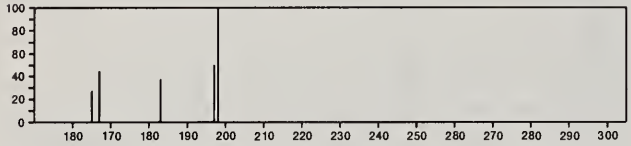

198 $C_{14}H_{14}O$ 1579-40-4
Benzene, 1,1'-oxybis[4-methyl-

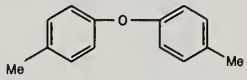

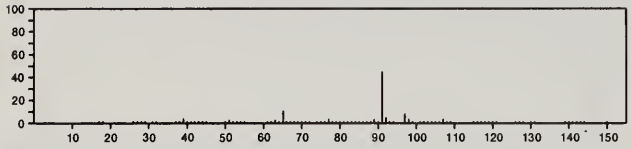

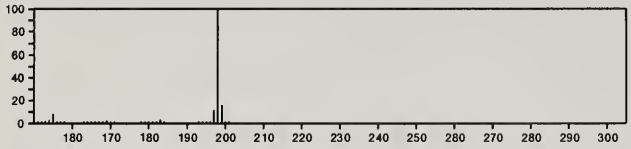

198 $C_{14}H_{14}O$ 1586-00-1
Benzenemethanol, 2-(phenylmethyl)-

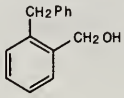

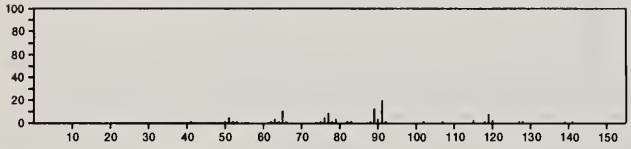

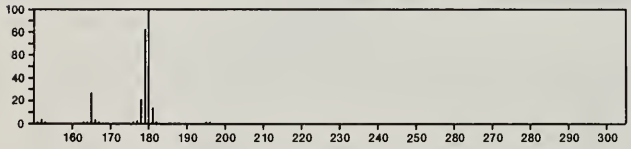

198 $C_{14}H_{14}O$ 3402-72-0
Benzene, 1-methyl-2-(4-methylphenoxy)-

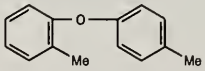

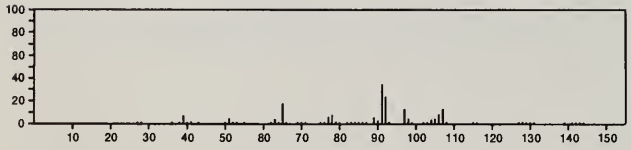

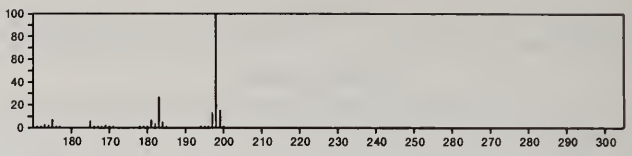

198 $C_{14}H_{14}O$ 17666-88-5
1-Butanone, 1-(2-naphthalenyl)-

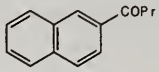

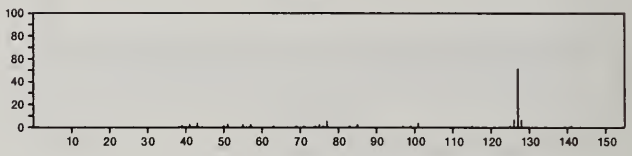

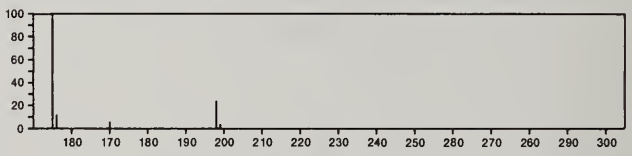

198 $C_{14}H_{14}O$ 35714-19-3
Benzenemethanol, 3-(phenylmethyl)-

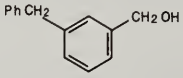

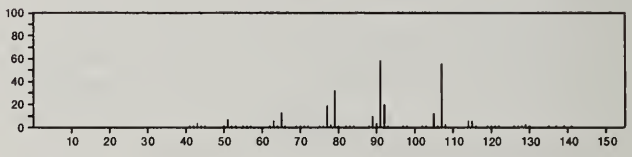

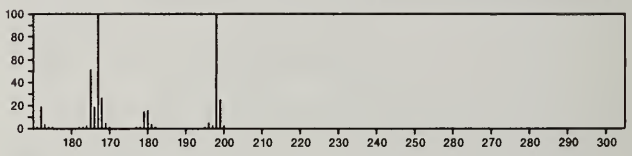

198 $C_{14}H_{14}O$ 35714-20-6
Benzenemethanol, 4-(phenylmethyl)-

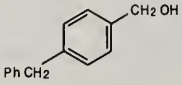

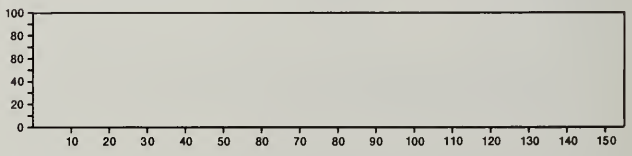

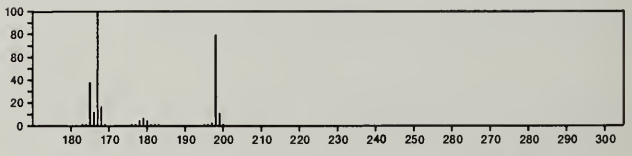

198 $C_{14}H_{14}O$ 51801-69-5
Benzene, 1-methyl-3-(4-methylphenoxy)-

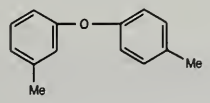

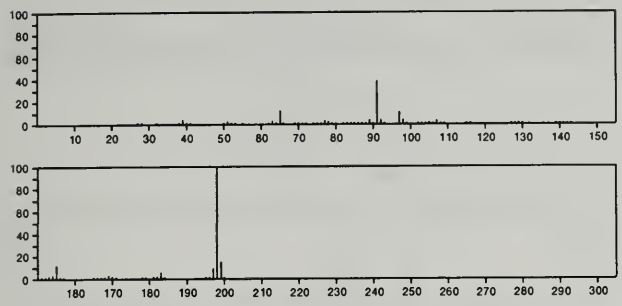

198 $C_{14}H_{14}O$ 54852-73-2
1,1'-Biphenyl, 3-ethoxy-

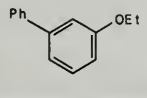

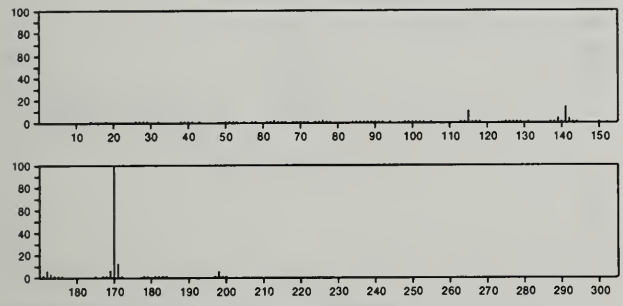

198 $C_{14}H_{14}O$ 54852-74-3
Benzene, ethylphenoxy-

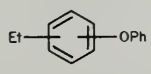

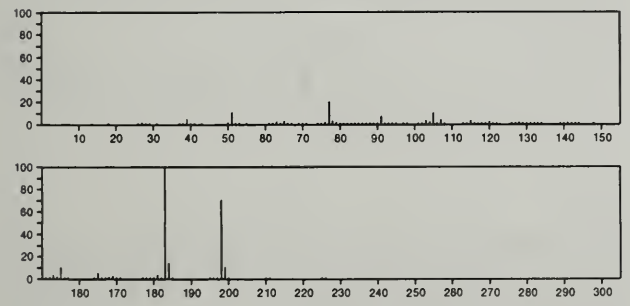

198 $C_{14}H_{14}O$ 55162-56-6
2,5-Cyclohexadien-1-one, 4,4-dimethyl-3-phenyl-

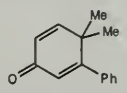

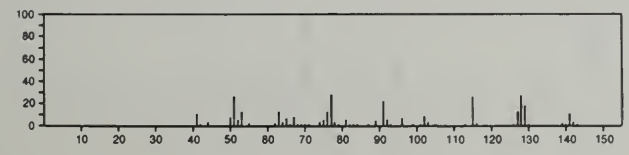

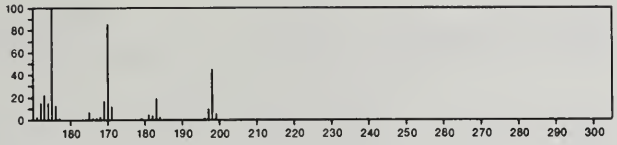

198 $C_{14}H_{30}$ 629-59-4
Tetradecane

Me (CH2) 1 2 Me

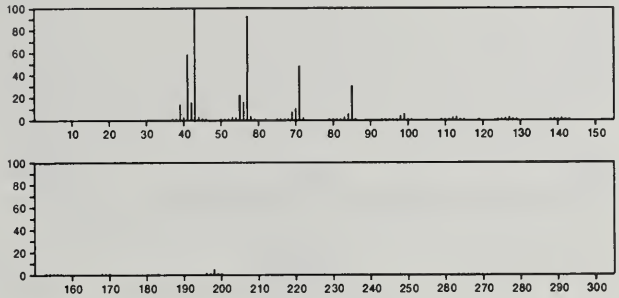

198 $C_{14}H_{30}$ 1560-96-9
Tridecane, 2-methyl-

Me 2 CH (CH2) 1 0 Me

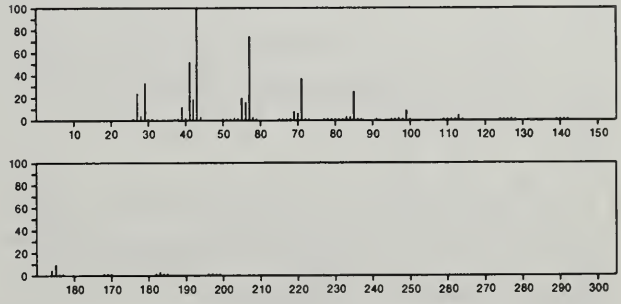

198 $C_{14}H_{30}$ 7225-67-4
Heptane, 2,2,3,3,5,6,6-heptamethyl-

Me 3 CCMe 2 CH2 CHMe CMe 3

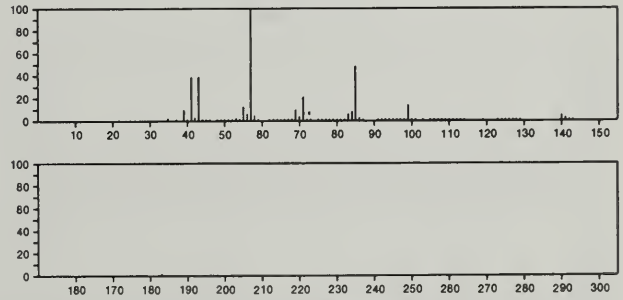

198 $C_{14}H_{30}$ 26730-14-3
Tridecane, 7-methyl-

Me (CH2) 5 CHMe (CH2) 5 Me

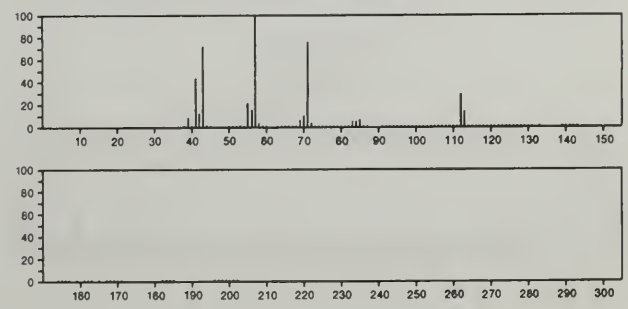

198 $C_{14}H_{30}$ 56292-65-0
Dodecane, 2,5-dimethyl-

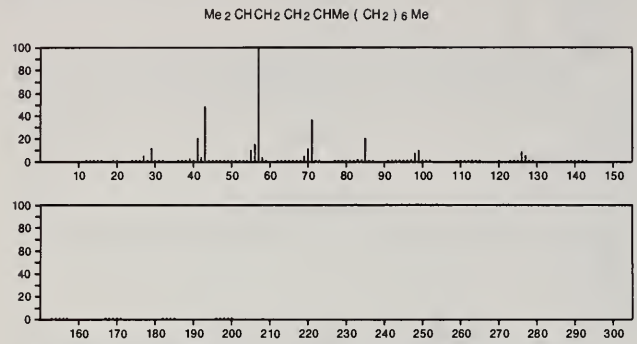

198 $C_{15}H_{18}$ 483-78-3
Naphthalene, 1,6-dimethyl-4-(1-methylethyl)-

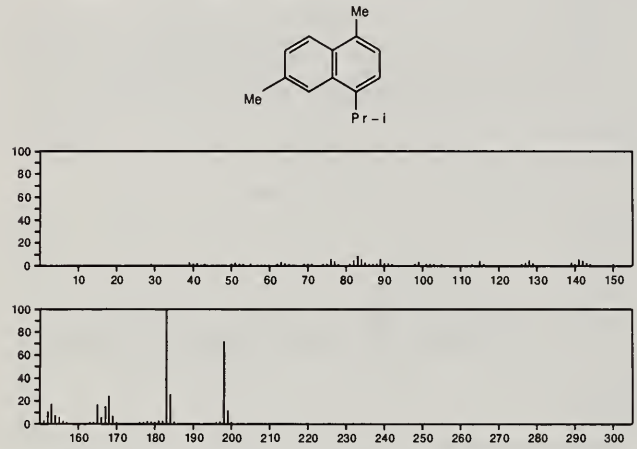

198 $C_{15}H_{18}$ 489-84-9
Azulene, 1,4-dimethyl-7-(1-methylethyl)-

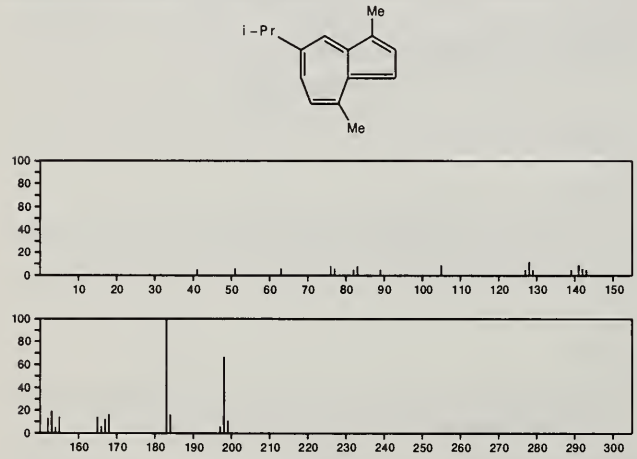

198 $C_{15}H_{18}$ 56772-09-9
5,9-Etheno-5*H*-benzocycloheptene, 6,7,8,9-tetrahydro-10,11-dimethyl-

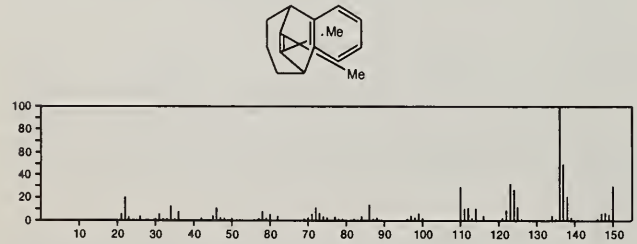

199 $C_4H_{10}BClPS_2$ 56909-09-2
Phosphorus(1+), chloro(1,2,3-dithiaborolan-B^3)dimethyl-, (*T*-4)-

199 $C_6H_{12}F_3NOSi$ 24589-78-4
Acetamide, 2,2,2-trifluoro-*N*-methyl-*N*-(trimethylsilyl)-

199 $C_7H_5NO_2S_2$ 27148-03-4
1,2-Benzisothiazoline-3-thione, 1,1-dioxide

199 C_7H_6BrNO 25062-46-8
Benzaldehyde, 4-bromo-, oxime, (*Z*)-

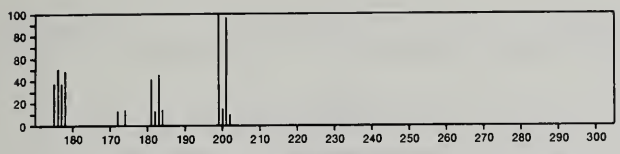

199 C_7H_6BrNO 51873-95-1
Benzaldehyde, 3-bromo-, oxime, (*Z*)-

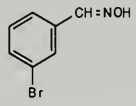

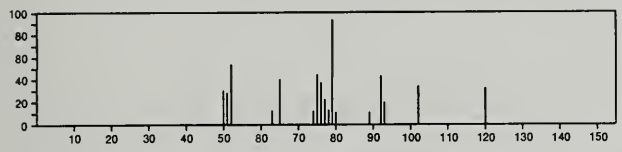

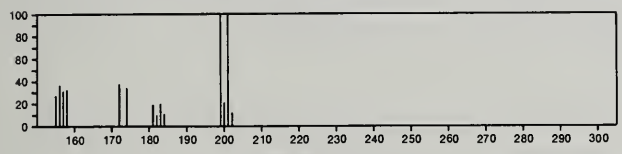

199 $C_7H_{15}ClNO.Cl$ 55975-95-6
2-Propen-1-aminium, 3-chloro-*N*-(2-hydroxyethyl)-*N*,*N*-dimethyl-, chloride

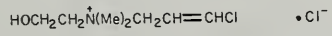

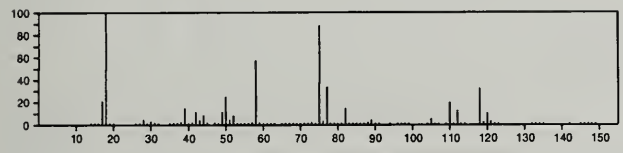

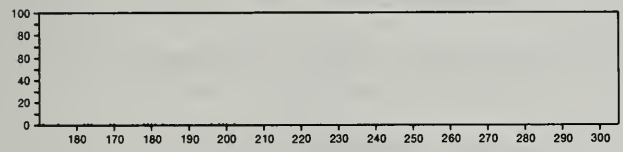

199 $C_8H_6ClNO_3$ 5465-65-6
Ethanone, 1-(4-chloro-3-nitrophenyl)-

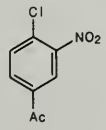

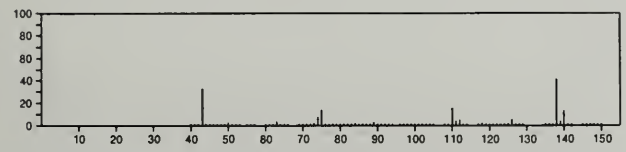

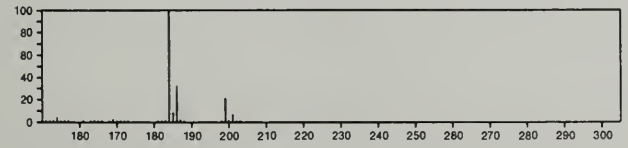

199 $C_8H_6ClNO_3$ 13212-63-0
2*H*-1,4-Benzoxazin-3(4*H*)-one, 6-chloro-4-hydroxy-

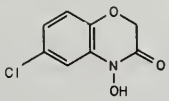

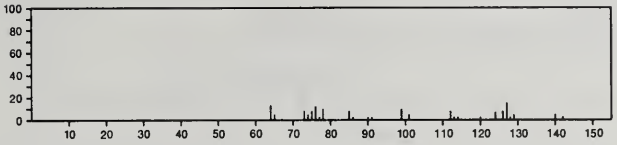

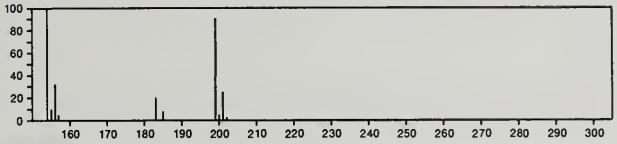

199 $C_8H_9NO_5$ 38716-68-6
Glycine, *N*-[[5-(hydroxymethyl)-2-furanyl]carbonyl]-

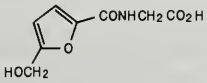

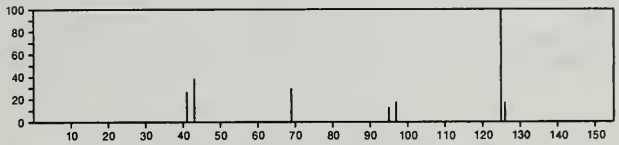

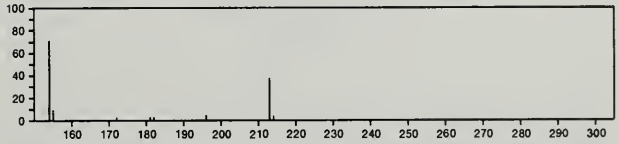

199 $C_9H_{10}ClNO_2$ 2150-89-2
Carbamic acid, (3-chlorophenyl)-, ethyl ester

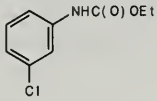

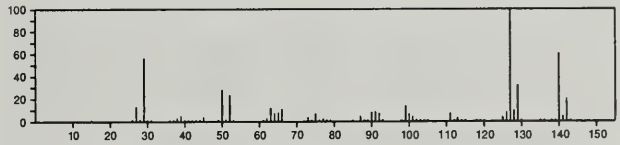

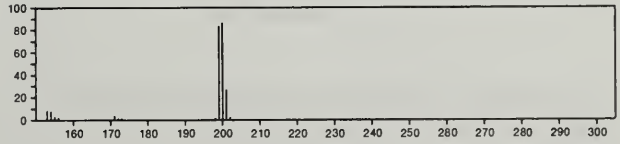

199 $C_9H_{10}ClNO_2$ 2621-80-9
Carbamic acid, (4-chlorophenyl)-, ethyl ester

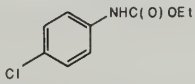

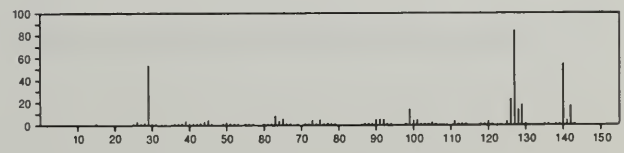

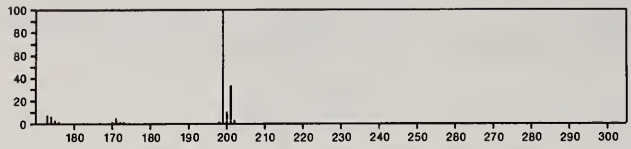

199 $C_9H_{13}NO_2S$ 599-69-9
Benzenesulfonamide, *N,N*,4-trimethyl-

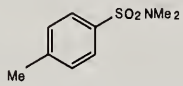

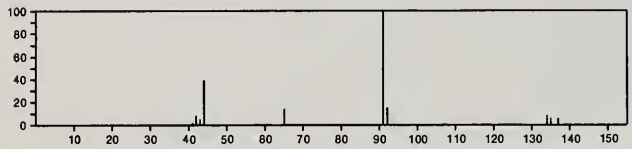

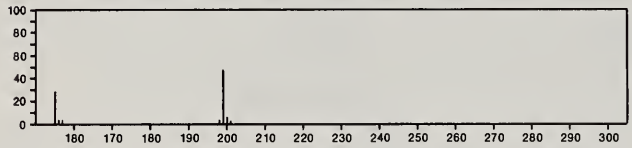

199 $C_9H_{18}BNO_3$ 54889-57-5
1,3,2-Oxazaborolidine-4-carboxylic acid, 2-butyl-5-methyl-, methyl ester, *cis*-

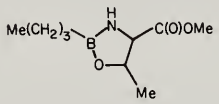

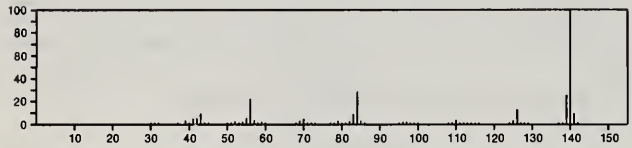

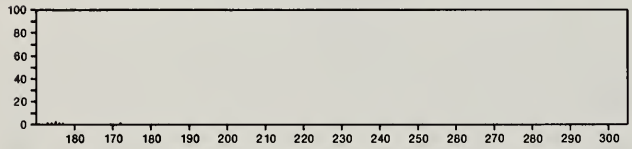

199 $C_{10}H_{17}NO_3$ 36277-32-4
2-Butenoic acid, 3-(4-morpholinyl)-, ethyl ester

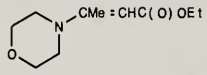

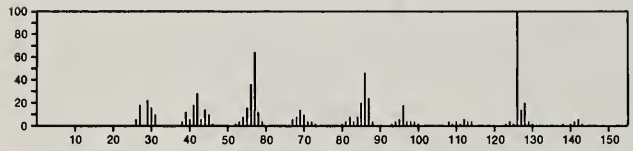

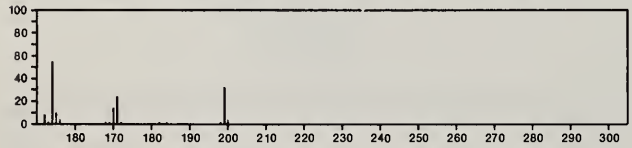

199 $C_{10}H_{17}NO_3$ 52195-94-5
2-Piperidinecarboxylic acid, 1-acetyl-, ethyl ester

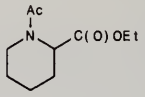

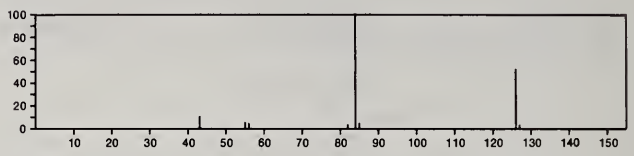

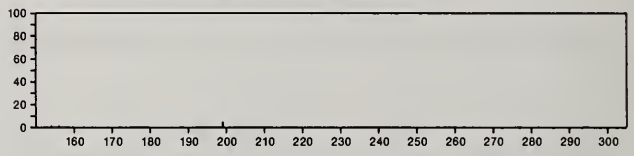

199 $C_{10}H_{17}NO_3$ 54725-46-1
8-Azabicyclo[3.2.1]octane-3,6-diol, 8-methyl-, 3-acetate

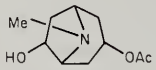

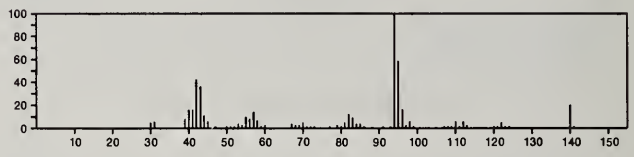

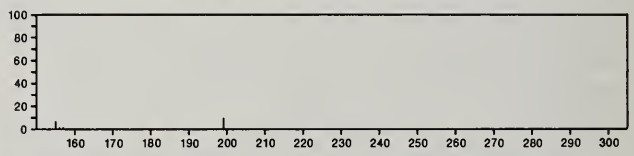

199 $C_{10}H_{17}NO_3$ 54751-95-0
3-Piperidinol, 1-acetyl-6-methyl-, acetate (ester)

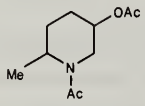

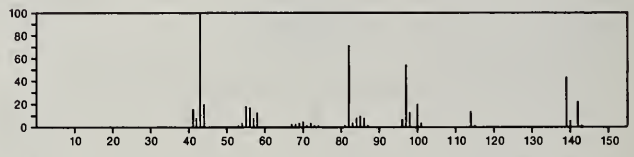

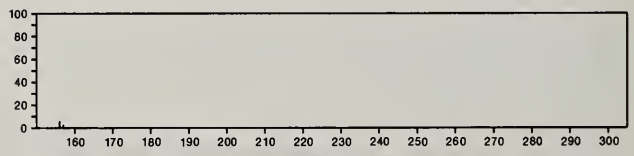

199 $C_{10}H_{17}NO_3$ 56248-08-9
Acetamide, *N*-(2-ethoxy-3,6-dihydro-6-methyl-2*H*-pyran-3-yl)-

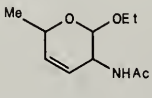

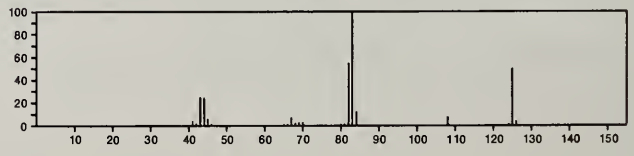

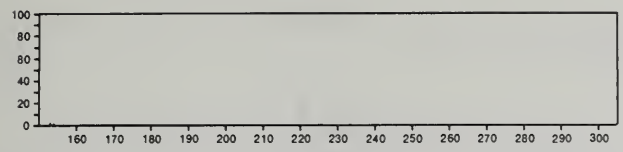

199 $C_{10}H_{17}NO_3$ 56248-09-0
Acetamide, *N*-(6-ethoxy-3,6-dihydro-2-methyl-2*H*-pyran-3-yl)-

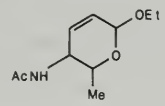

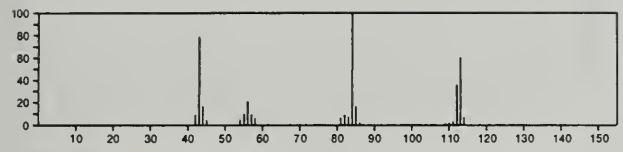

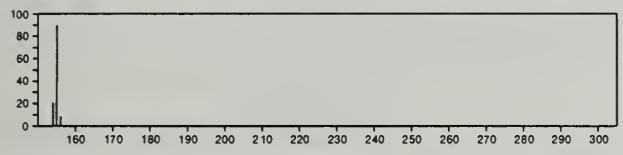

199 $C_{10}H_{21}N_3O$ 1669-37-0
5-Nonanone, semicarbazone

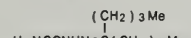

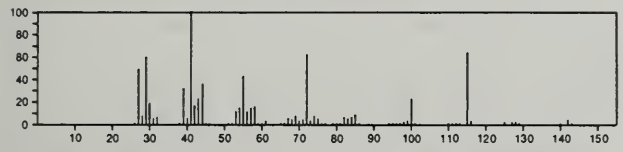

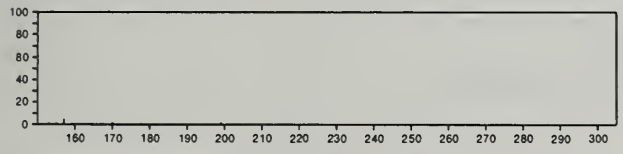

199 $C_{11}H_9N_3O$ 32363-77-2
Pyridinium, 1-[(4-pyridinylcarbonyl)amino]-, hydroxide, inner salt

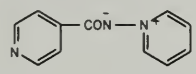

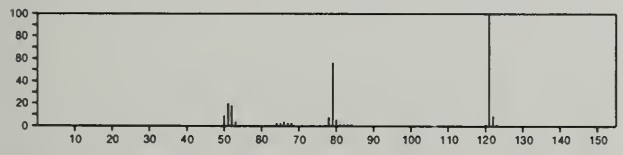

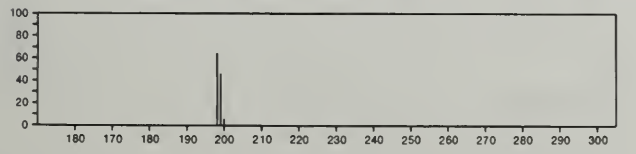

199 $C_{11}H_{17}N.ClH$ 10344-82-8
Benzenepropanamine, *N*,*N*-dimethyl-, hydrochloride

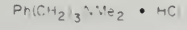

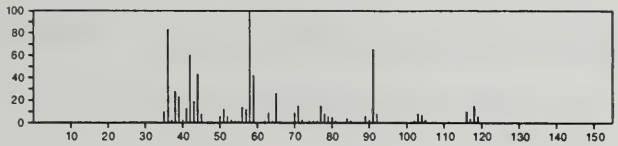

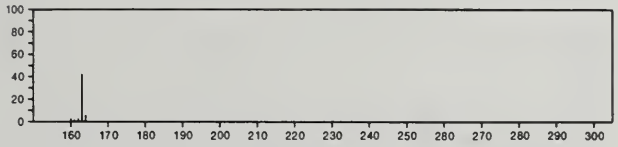

199 $C_{11}H_{17}N.ClH$ 53429-15-5
Benzenepentanamine, hydrochloride

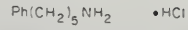

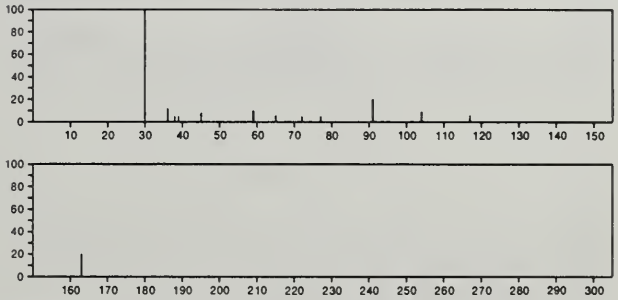

199 $C_{11}H_{21}NO_2$ 31552-16-6
Proline, 1-isopropyl-, isopropyl ester, L-

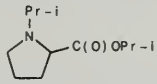

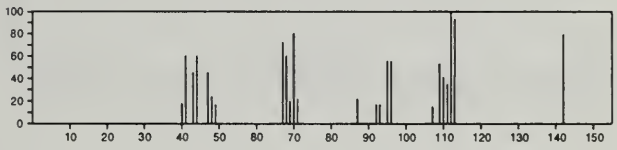

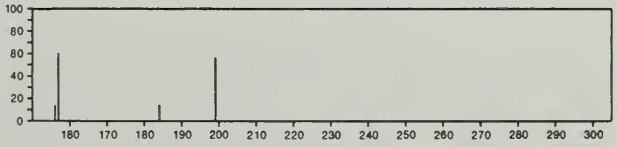

199 $C_{11}H_{21}NO_2$ 40244-98-2
1-Undecene, 11-nitro-

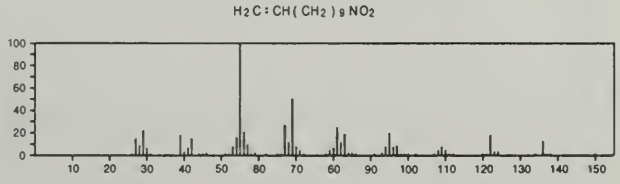

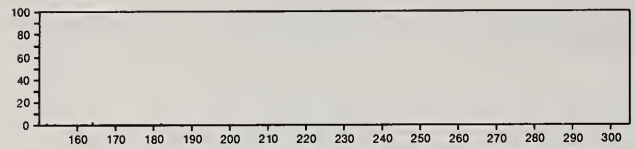

199 $C_{11}H_{21}NO_2$ 54889-58-6
Piperidine, 1-[2-(dimethoxymethyl)-2-propenyl]-

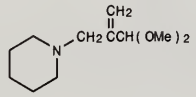

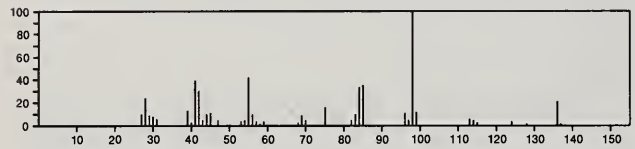

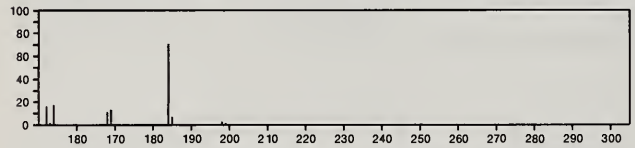

199 $C_{11}H_{21}NO_2$ 55669-85-7
1-Aziridineacetic acid, 2-(1,1-dimethylethyl)-3-methyl-, ethyl ester, *trans*-

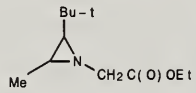

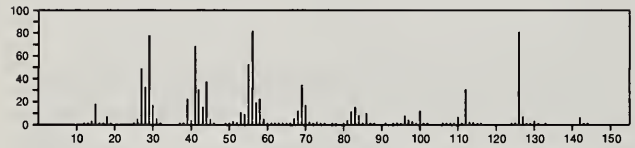

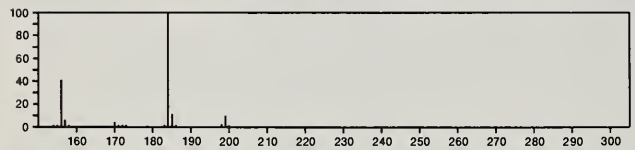

199 $C_{11}H_{21}NO_2$ 55669-86-8
1-Aziridinepropanoic acid, 2-methyl-3-(1-methylethyl)-, ethyl ester, *trans*-

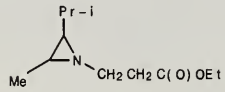

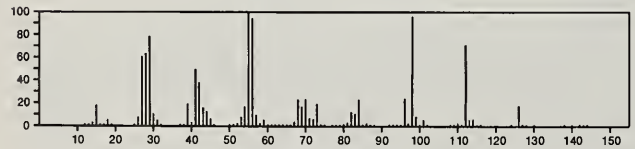

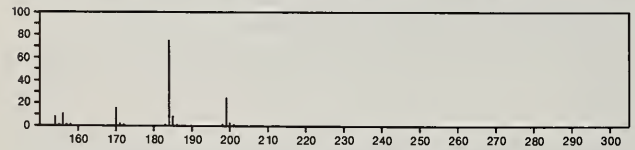

199 $C_{12}H_9NO_2$ 92-93-3
1,1'-Biphenyl, 4-nitro-

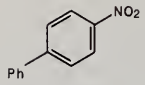

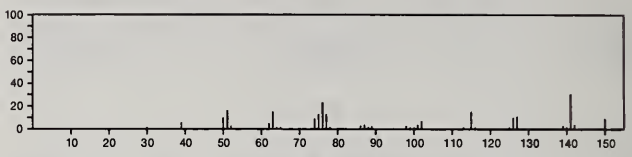

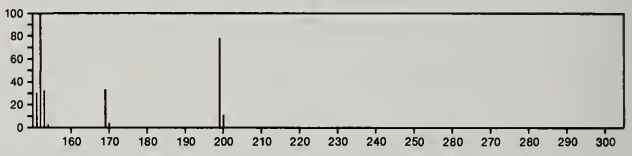

199 $C_{12}H_9NO_2$ 484-29-7
Furo[2,3-*b*]quinoline, 4-methoxy-

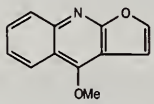

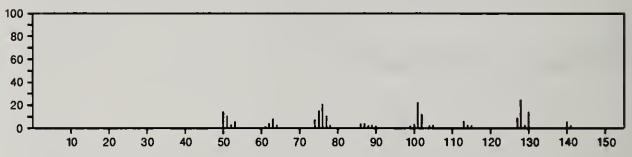

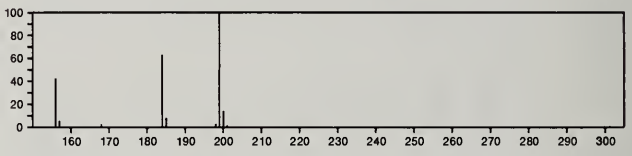

199 $C_{12}H_9NS$ 92-84-2
10*H*-Phenothiazine

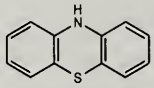

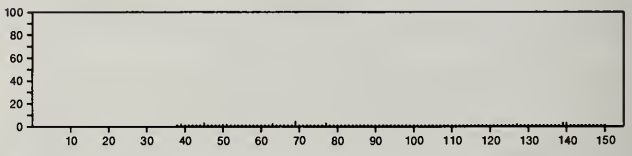

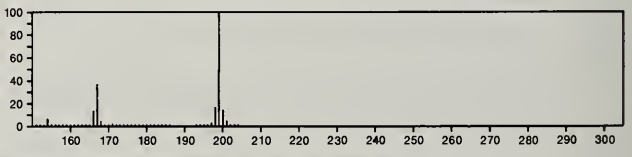

199 $C_{12}H_{25}NO$ 1120-16-7
Dodecanamide

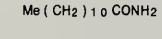

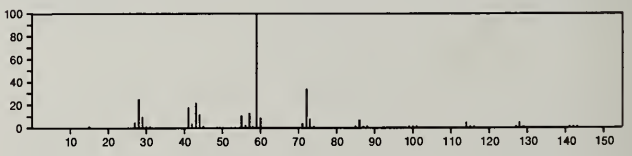

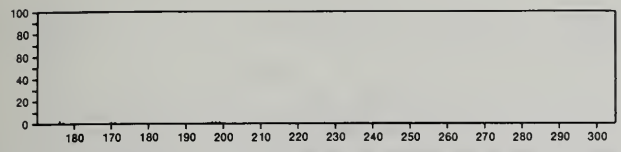

199 $C_{12}H_{25}NO$ 16238-16-7
Acetamide, *N,N*-dipentyl-

Me(CH2)4N(Ac)(CH2)4Me

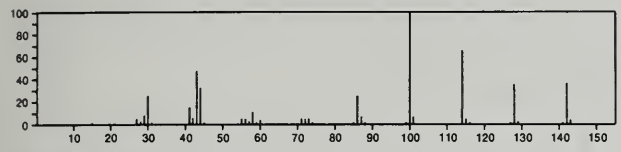

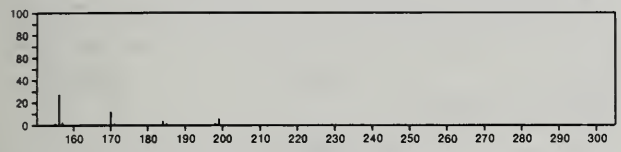

199 $C_{13}H_{13}NO$ 3815-24-5
1-Naphthalenecarboxamide, *N,N*-dimethyl-

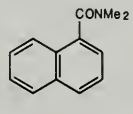

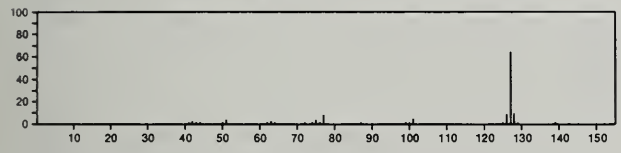

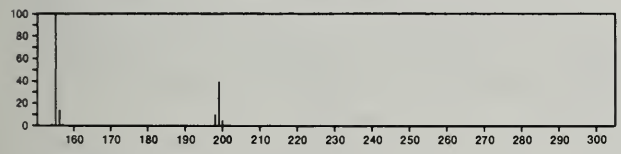

199 $C_{13}H_{13}NO$ 7661-41-8
1-Butanone, 1-(3-isoquinolyl)-

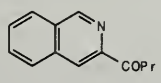

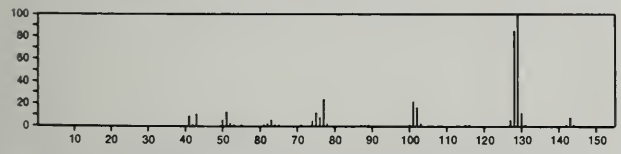

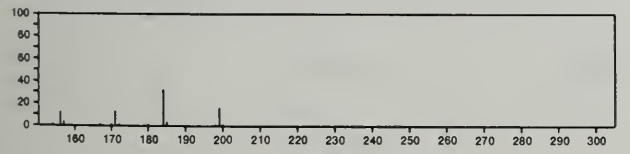

199 $C_{13}H_{13}NO$ 13577-85-0
2-Naphthalenecarboxamide, *N,N*-dimethyl-

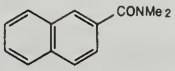

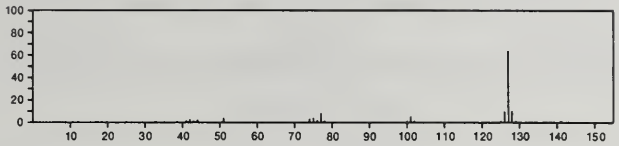

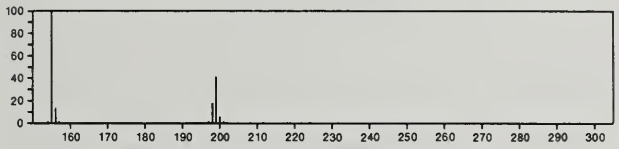

199 $C_{13}H_{13}NO$ 35854-35-4
Pyridine, 4-[(4-methoxyphenyl)methyl]-

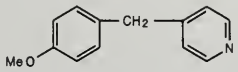

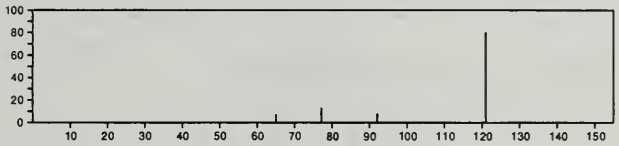

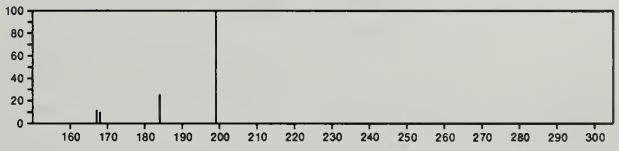

199 $C_{13}H_{13}NO$ 35854-36-5
Pyridine, 4-[(2-methoxyphenyl)methyl]-

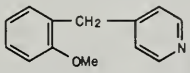

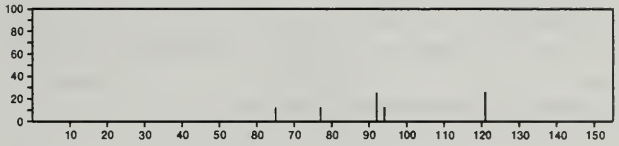

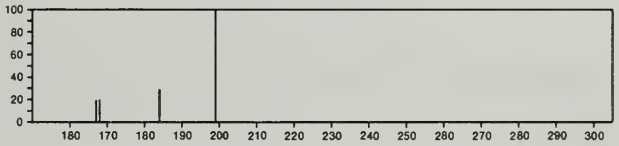

199 $C_{13}H_{13}NO$ 35854-37-6
Pyridine, 4-[(3-methoxyphenyl)methyl]-

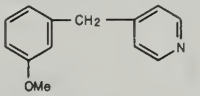

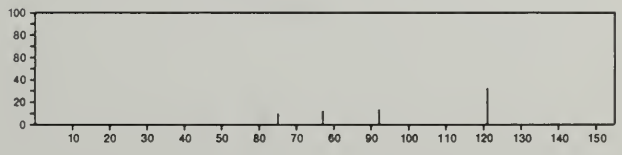

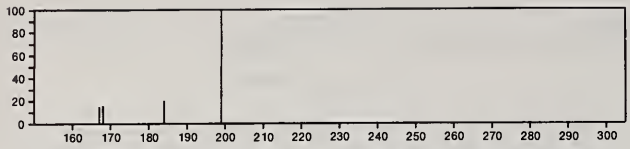

199 $C_{13}H_{13}NO$ 35854-43-4
Pyridine, 2-[(2-methoxyphenyl)methyl]-

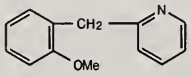

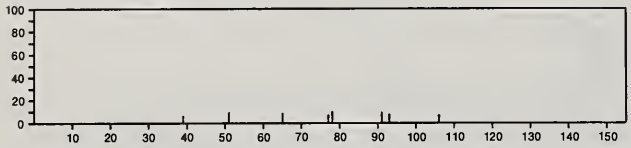

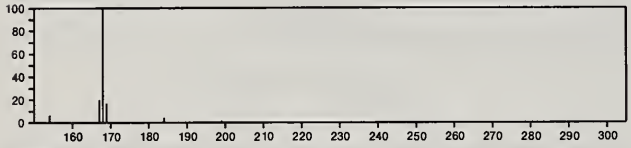

199 $C_{13}H_{13}NO$ 35854-44-5
Pyridine, 2-[(3-methoxyphenyl)methyl]-

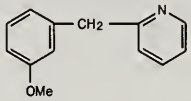

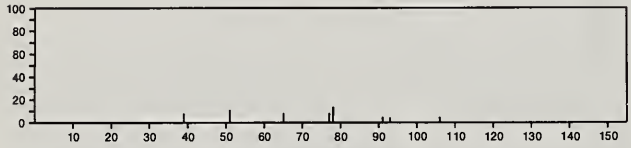

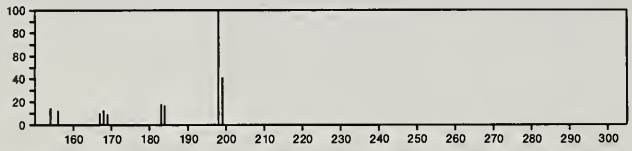

199 $C_{13}H_{13}NO$ 35854-45-6
Pyridine, 2-[(4-methoxyphenyl)methyl]-

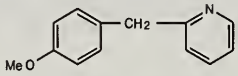

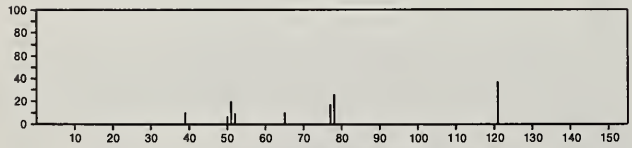

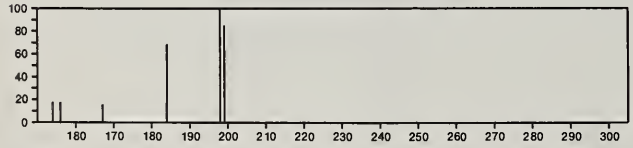

199 $C_{14}H_{17}N$ 1531-62-0
Quinoline, 2-butyl-3-methyl-

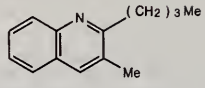

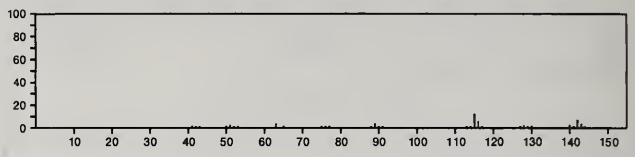

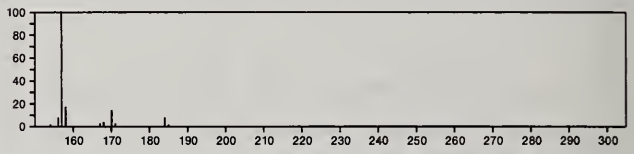

199 $C_{14}H_{17}N$ 7661-57-6
Quinoline, 2-neopentyl-

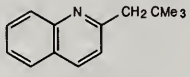

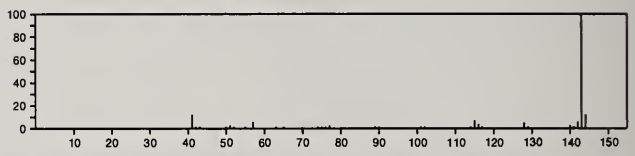

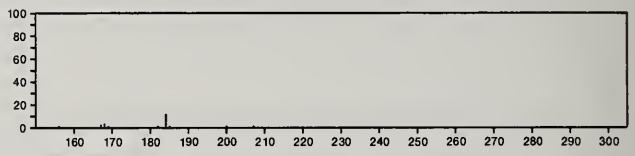

199 $C_{14}H_{17}N$ 17814-96-9
8-Azabicyclo[3.2.1]oct-2-ene, 8-methyl-3-phenyl-

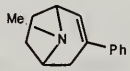

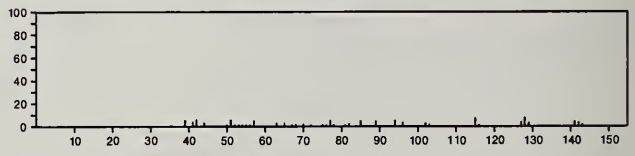

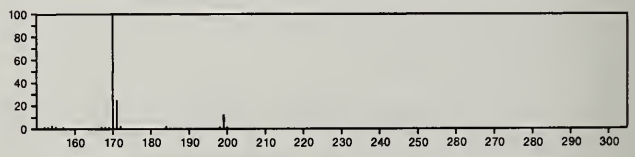

199 $C_{14}H_{17}N$ 55724-33-9
Isoquinoline, 1-(2,2-dimethylpropyl)-

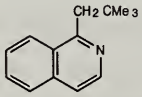

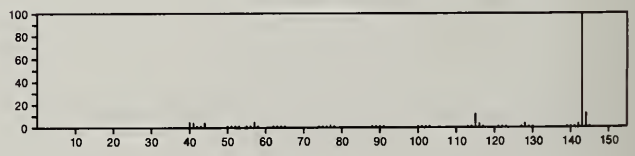

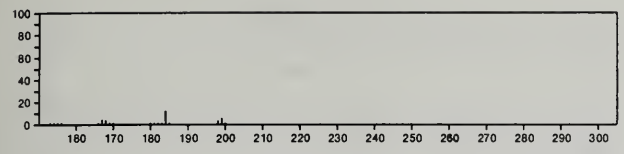

200 C_2HCl_5 76-01-7
Ethane, pentachloro-

Cl_2CHCCl_3

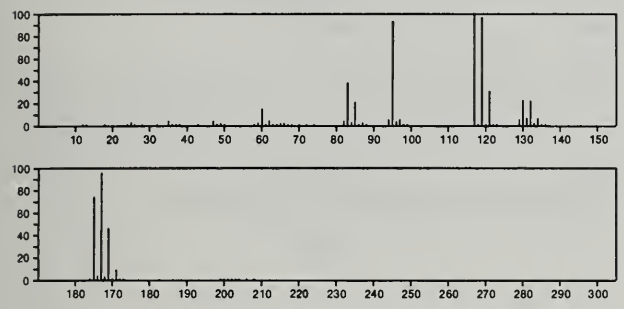

200 $C_3H_6Br_2$ 78-75-1
Propane, 1,2-dibromo-

$BrCH_2CHBrMe$

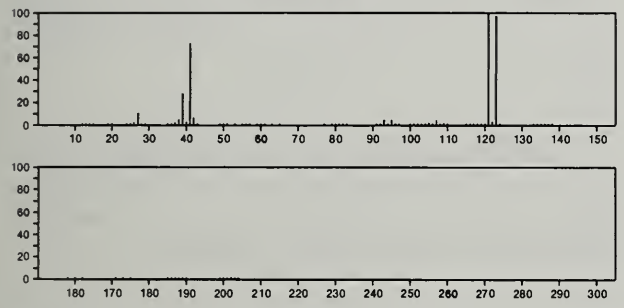

200 $C_3H_6Br_2$ 109-64-8
Propane, 1,3-dibromo-

$Br(CH_2)_3Br$

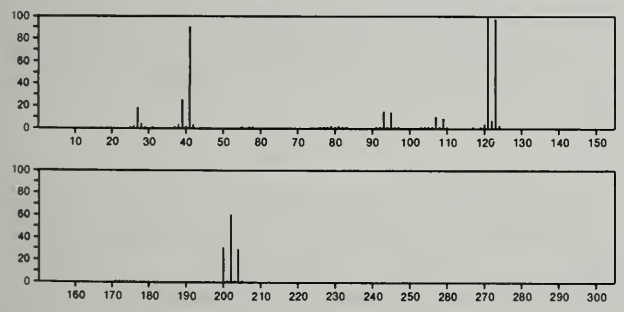

200 $C_3H_6Br_2$ 27072-47-5
Propane, dibromo-

EtMe +2Br

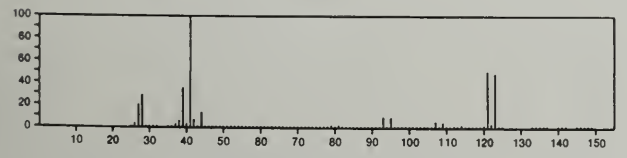

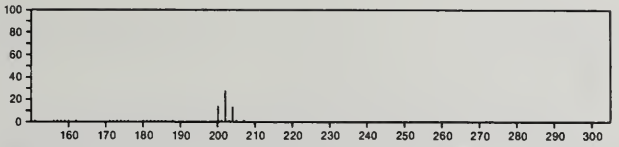

200 C_3H_9ClSn 1066-45-1
Stannane, chlorotrimethyl-

Me_3SnCl

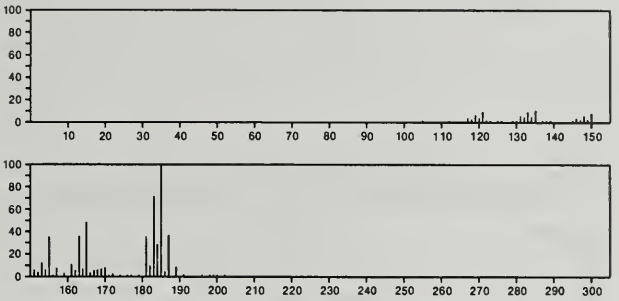

200 C_4F_8 115-25-3
Cyclobutane, octafluoro-

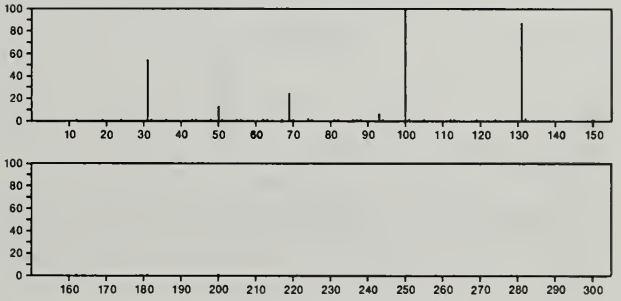

200 C_4F_8 357-26-6
1-Butene, 1,1,2,3,3,4,4,4-octafluoro-

$F_2C{:}CFCF_2CF_3$

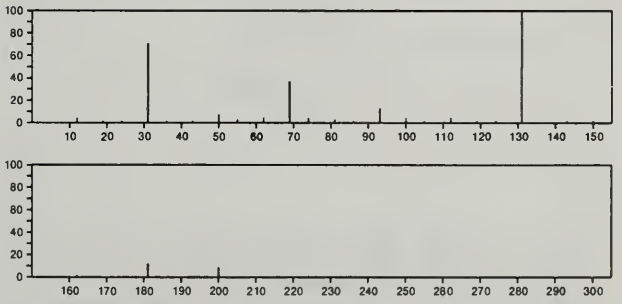

200 C_4H_9IO 23825-98-1
2-Propanol, 1-iodo-2-methyl-

ICH_2CMe_2OH

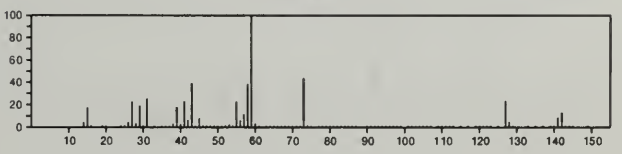

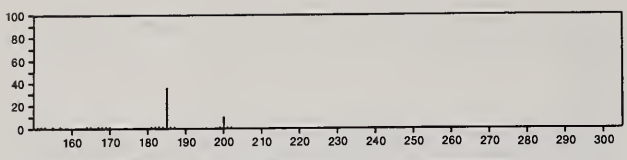

200 $C_5H_{10}ClO_2PS$ 873-98-3
1,3,2-Dioxaphosphorinane, 2-chloro-5,5-dimethyl-, 2-sulfide

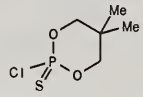

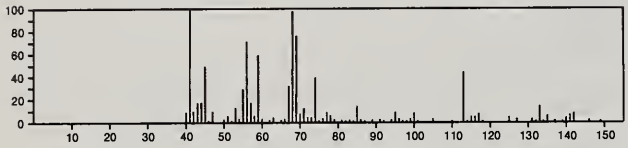

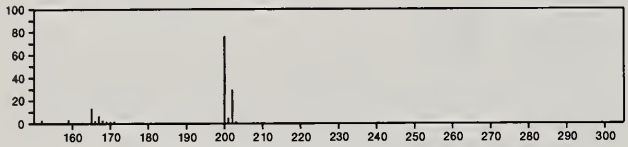

200 C_6HF_5S 771-62-0
Benzenethiol, pentafluoro-

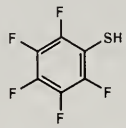

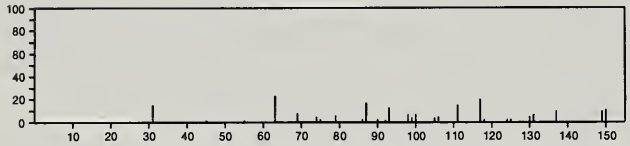

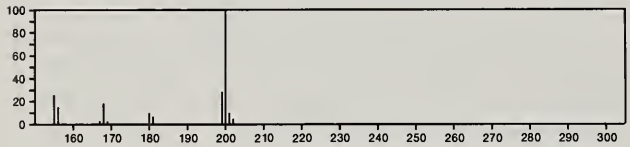

200 $C_6H_4N_2O_2S_2$ 17420-01-8
1,3-Benzenediamine, *N*,*N*'-bis(sulfinyl)-

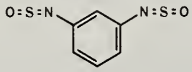

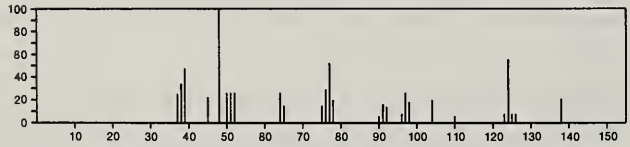

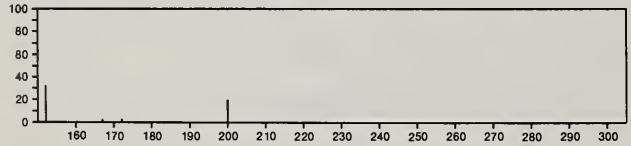

200 $C_6H_{10}Cl_2O_3$ 6957-89-7
Acetic acid, dichloroethoxy-, ethyl ester

EtOC(O)CCl2OEt

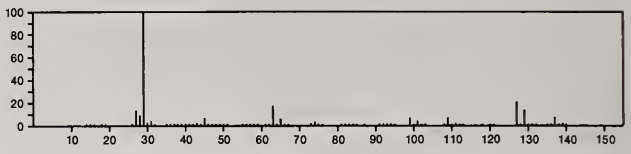

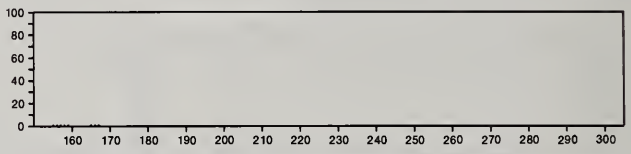

200 $C_6H_{14}ClO_3P$ 10419-78-0
Phosphonic acid, (1-chloroethyl)-, diethyl ester

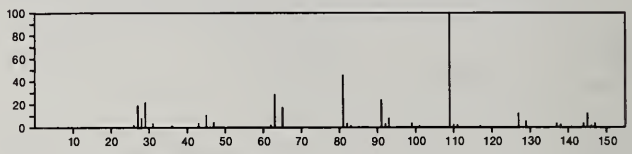

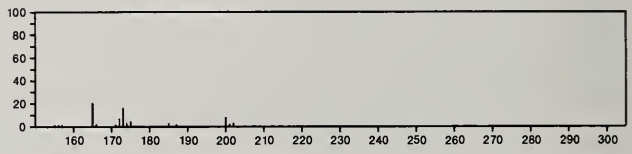

200 $C_6H_{14}ClO_3P$ 10419-79-1
Phosphonic acid, (2-chloroethyl)-, diethyl ester

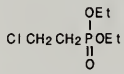

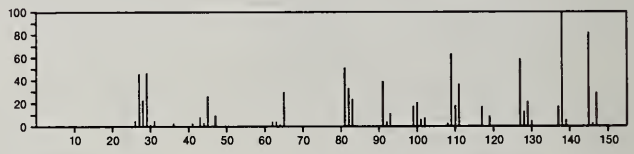

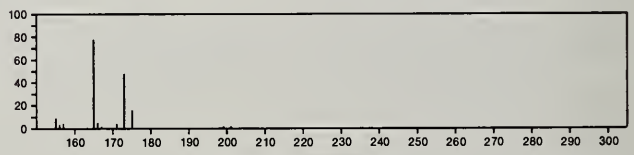

200 $C_7H_2F_6$ 17065-31-5
Bicyclo[2.2.1]hepta-2,5-diene, 1,2,3,4,7,7-hexafluoro-

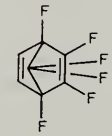

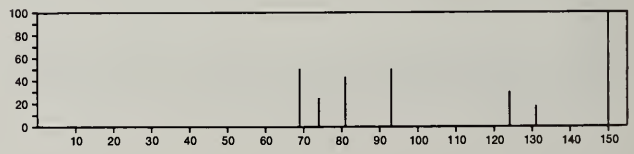

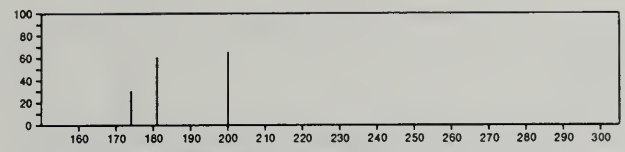

200 $C_7H_3F_3N_4$ 23658-17-5
Pteridine, 4-(trifluoromethyl)-

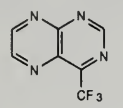

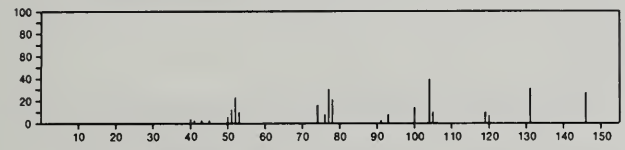

200 $C_7H_5BrO_2$ 88-65-3
Benzoic acid, 2-bromo-

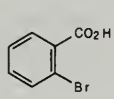

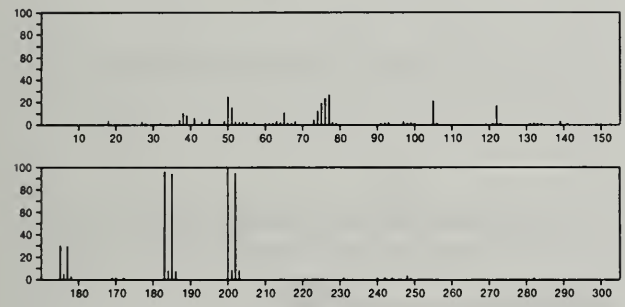

200 $C_7H_5BrO_2$ 585-76-2
Benzoic acid, 3-bromo-

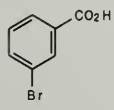

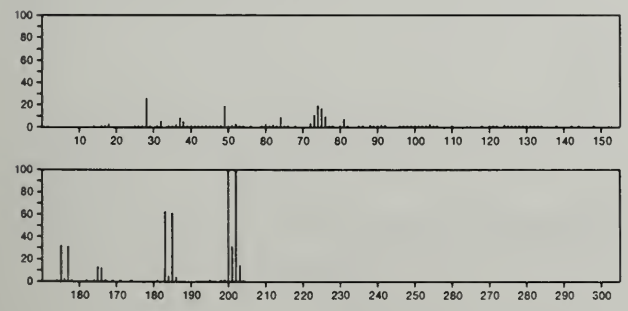

200 $C_7H_5BrO_2$ 586-76-5
Benzoic acid, 4-bromo-

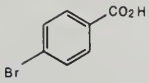

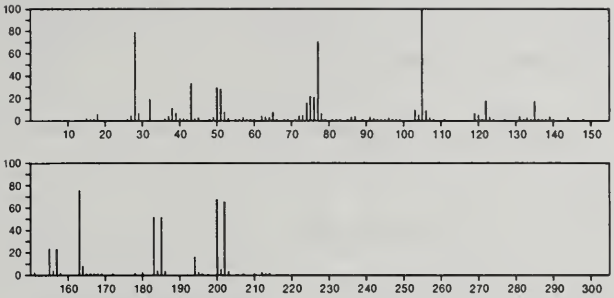

200 $C_7H_5BrO_2$ 2973-78-6
Benzaldehyde, 3-bromo-4-hydroxy-

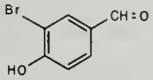

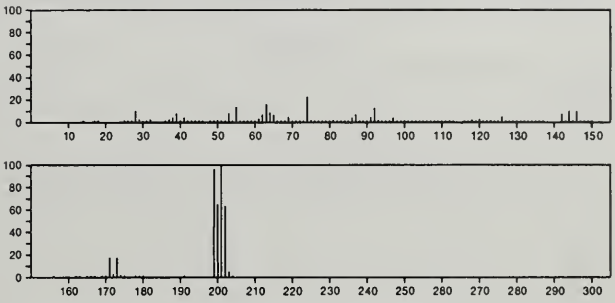

200 $C_7H_8N_2O_3S$ 16238-34-9
2*H*-1,3-Thiazine-6-carboxylic acid, 3,4-dihydro-2-(methylimino)-4-oxo-, methyl ester

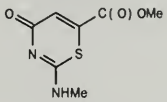

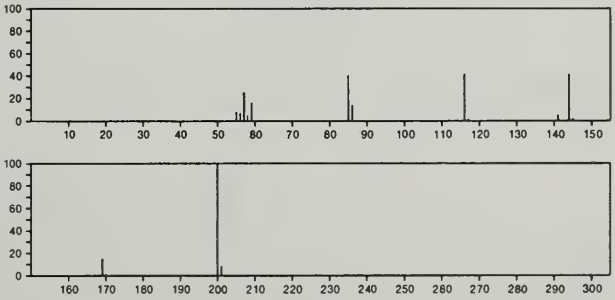

200 $C_7H_8N_2Se$ 6124-02-3
Selenourea, phenyl-

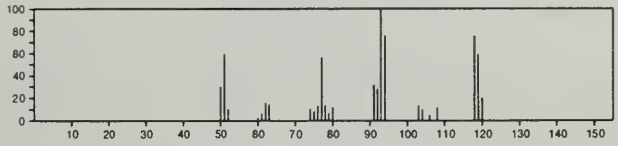

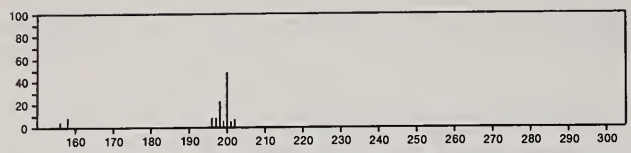

200 $C_7H_{11}Cl_3$ 3993-94-0
1-Heptene, 1,1,7-trichloro-

Cl (CH2) 5 CH = CCl 2

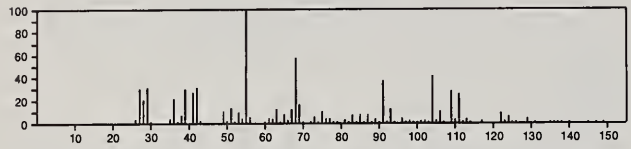

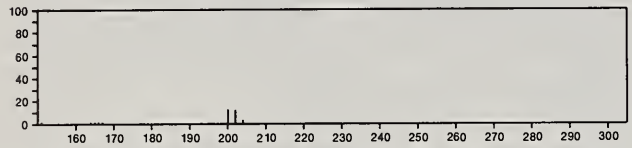

200 $C_7H_{12}F_3OP$ 56630-68-3
Phosphine, (2,2-dimethyl-1-oxopropyl)methyl(trifluoromethyl)-

F 3 CP Me COCMe 3

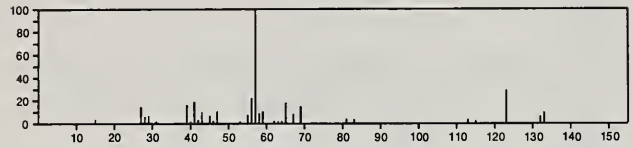

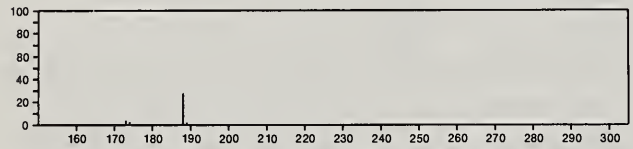

200 $C_8H_8O_6$ 52183-72-9
3,8-Dioxatricyclo[5.1.0.0^{2,4}]octane-5,6-dicarboxylic acid, (1α,2β,4β,5α,6β,7α)-

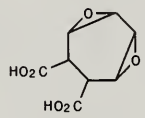

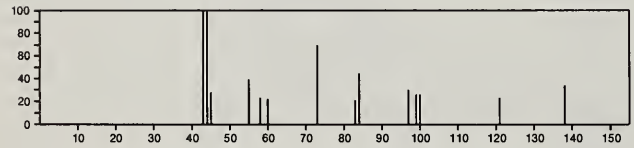

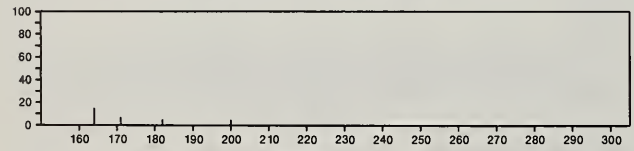

200 $C_8H_8S_3$ 13509-32-5
Carbonic acid, trithio-, methyl phenyl ester

Ph SC(S) SMe

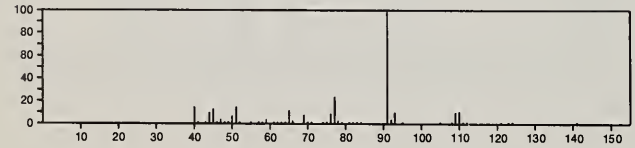

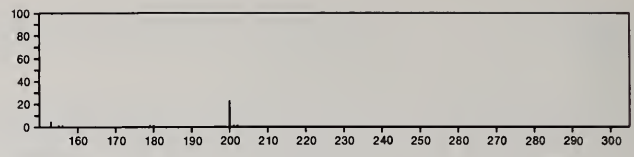

200 C_8H_9BrO 588-96-5
Benzene, 1-bromo-4-ethoxy-

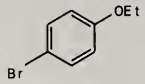

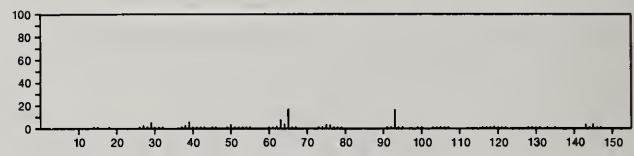

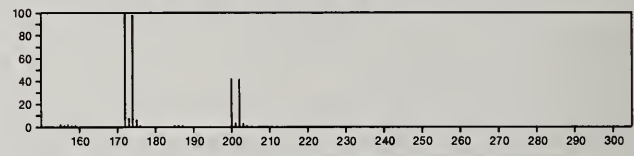

200 C_8H_9BrO 589-10-6
Benzene, (2-bromoethoxy)-

Ph OCH2 CH2 Br

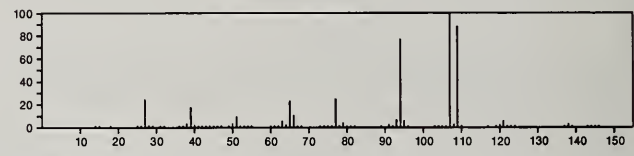

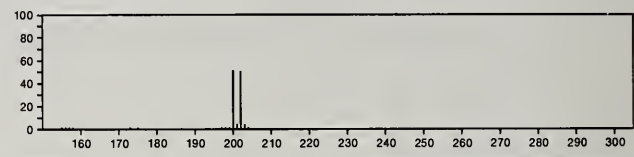

200 C_8H_9BrO 2425-28-7
Benzenemethanol, α-(bromomethyl)-

Br CH2 CH (OH) Ph

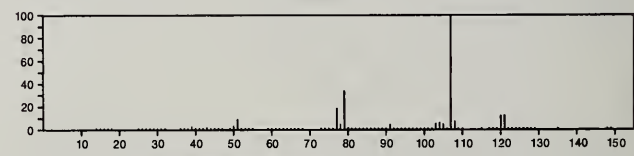

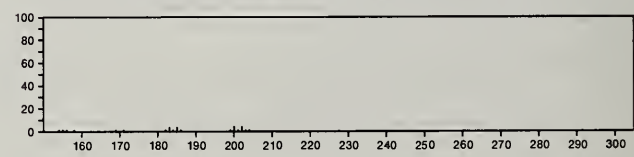

200 C_8H_9BrO 4654-39-1
Phenethyl alcohol, *p*-bromo-

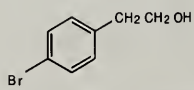

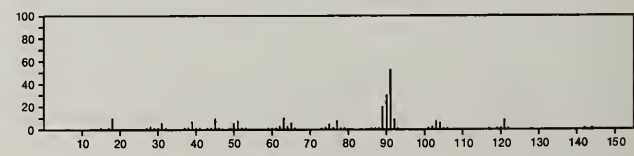

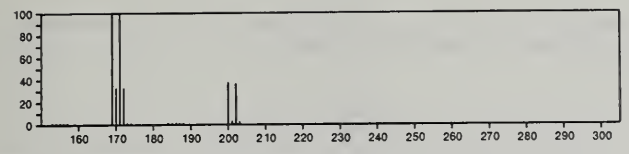

200 C_8H_9BrO 22002-45-5
Benzene, 2-bromo-1-methoxy-4-methyl-

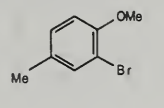

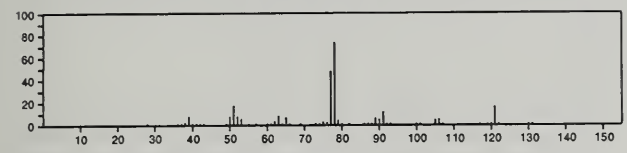

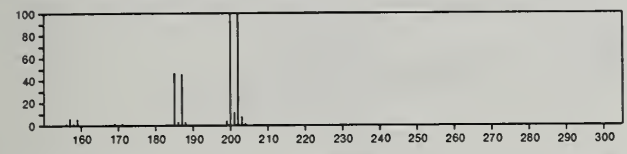

200 C_8H_9BrO 41252-83-9
Benzeneethanol, β-bromo-

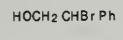

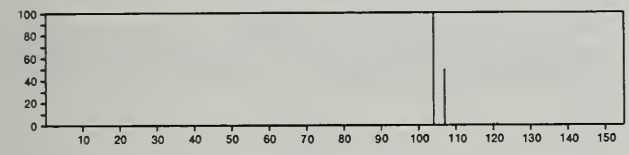

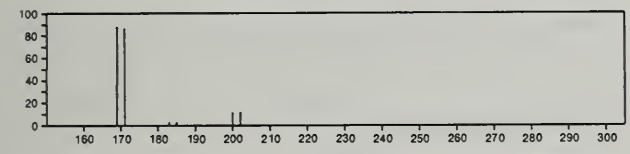

200 C_8H_9BrO 52059-50-4
Phenol, 3-(2-bromoethyl)-

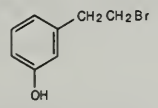

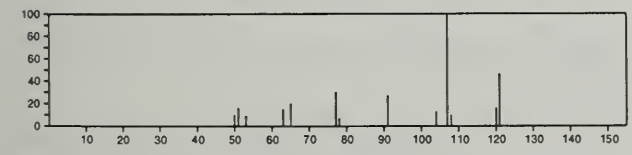

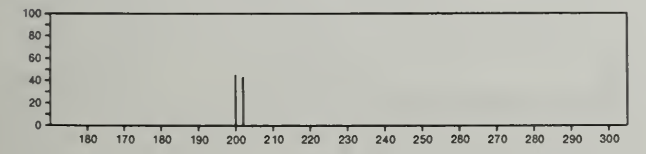

200 $C_8H_9ClN_2O_2$ 28443-49-4
Urea, *N*-(4-chlorophenyl)-*N'*-methoxy-

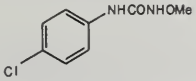

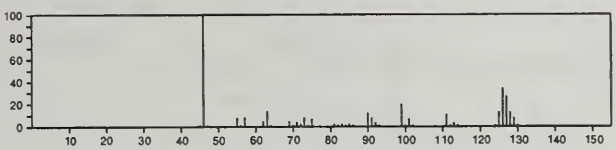

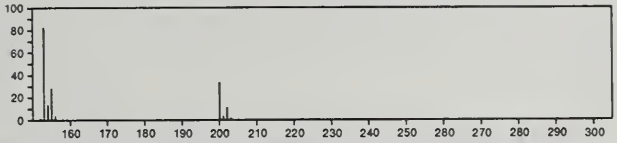

200 $C_8H_{12}O_2SSi$ 55557-11-4
2-Thiophenecarboxylic acid, trimethylsilyl ester

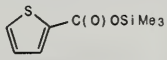

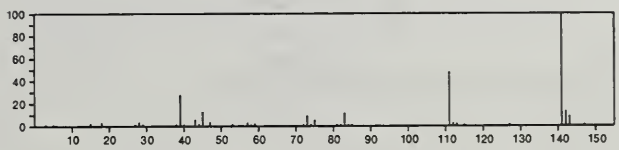

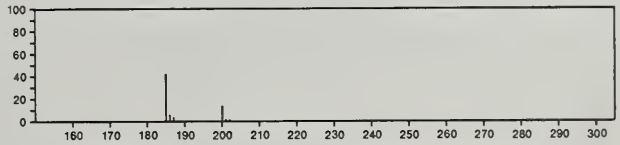

200 $C_9H_6Cl_2O$ 42969-85-7
Benzofuran, 5,7-dichloro-2-methyl-

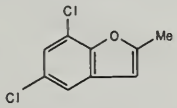

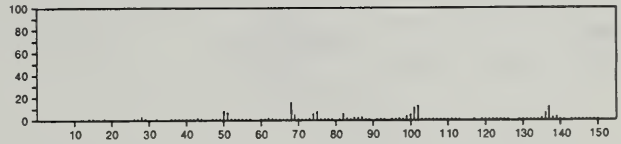

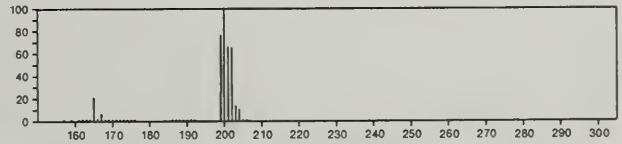

200 C_9H_9ClOS 13806-78-5
Benzoic acid, *m*-chlorothio-, *O*-ethyl ester

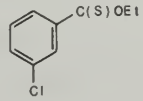

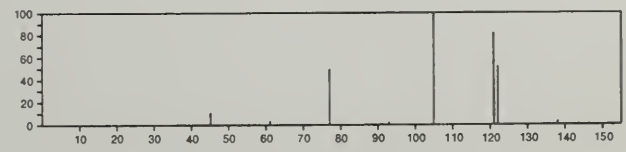

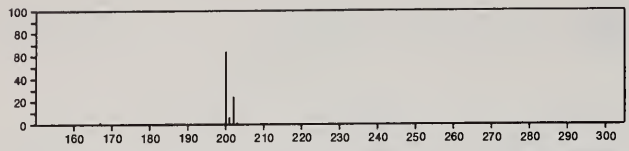

200 C_9H_9ClOS 13915-60-1
Benzenecarbothioic acid, 4-chloro-, *O*-ethyl ester

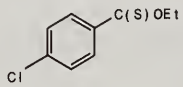

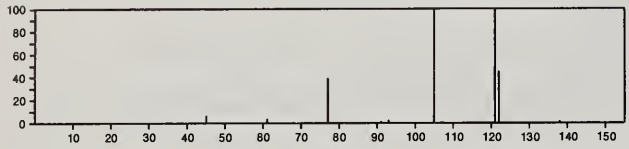

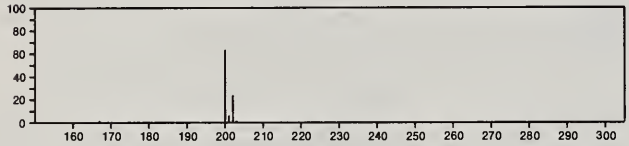

200 C_9H_9ClOS 28145-62-2
Benzoic acid, *p*-chlorothio-, *S*-ethyl ester

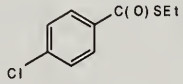

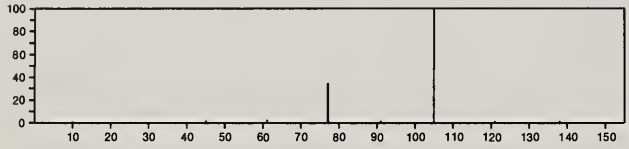

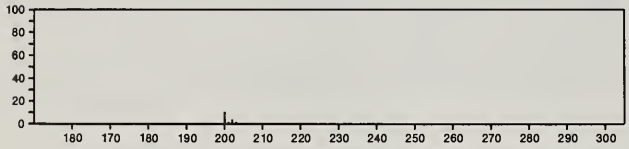

200 C_9H_9ClOS 28145-63-3
Benzoic acid, *m*-chlorothio-, *S*-ethyl ester

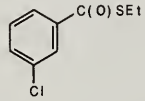

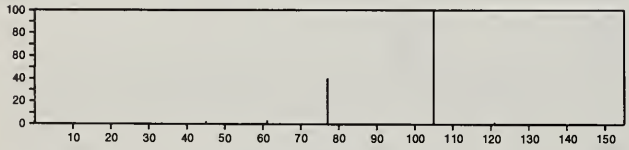

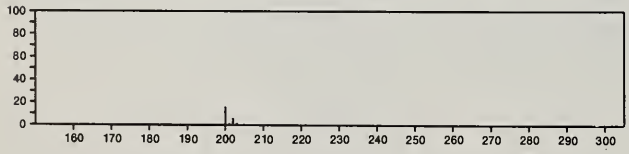

200 $C_9H_9ClO_3$ 19094-75-8
Acetic acid, (2-chloro-6-methylphenoxy)-

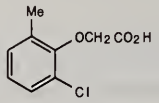

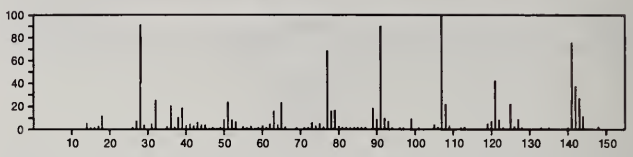

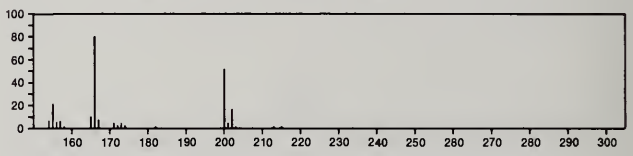

200 $C_9H_{12}O_3S$ 22381-54-0
Ethanol, 2-[(4-methylphenyl)sulfonyl]-

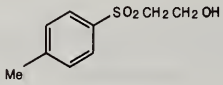

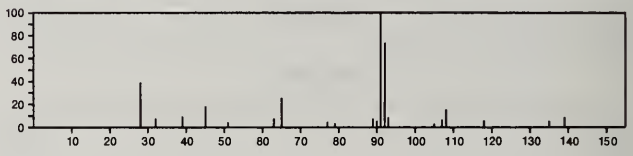

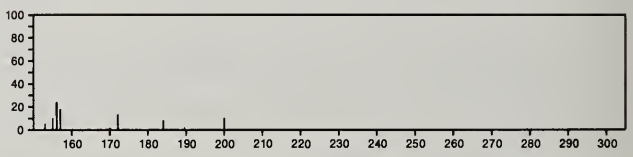

200 $C_9H_{12}O_3S$ 29549-72-2
Phenol, *o*-(propylsulfonyl)-

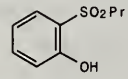

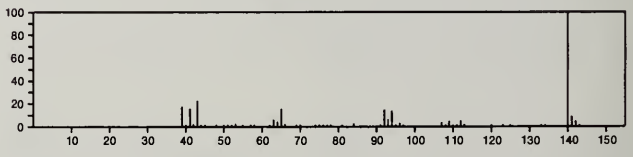

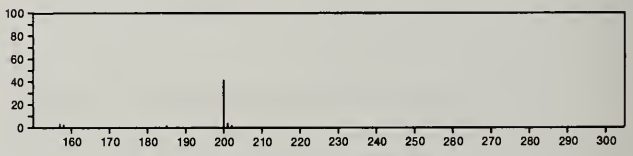

200 $C_9H_{12}O_3S$ 29725-22-2
Phenol, *o*-(isopropylsulfonyl)-

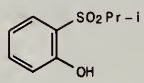

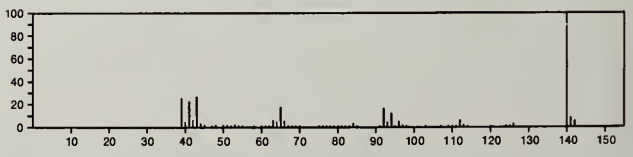

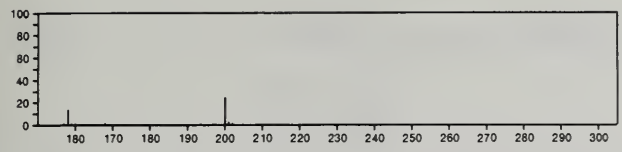

200 $C_9H_{12}O_5$ 35904-75-7
Oxireno[4,5]cyclopenta[1,2-*c*]pyran-2(1a*H*)-one, hexahydro-5a,6-dihydroxy-1a-methyl-, (1aα,1bβ,5aβ,6α,6aα)-

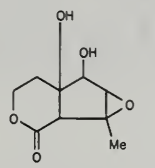

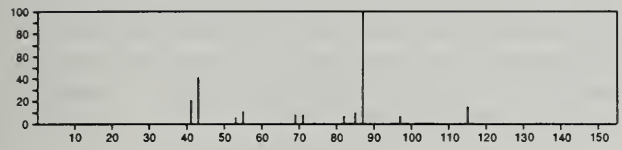

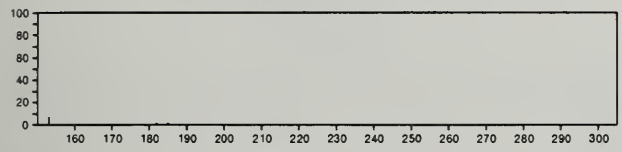

200 $C_9H_{12}O_5$ 35904-93-9
Oxireno[4.5]cyclopenta[1,2-*c*]pyran-2(1b*H*)-one, 1a,4,5,5a,6,6a-hexahydro-5a,6-dihydroxy-1a-methyl-, (1aα,1bα,5aα,6α,6aα)-

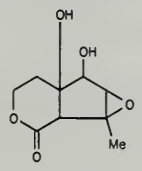

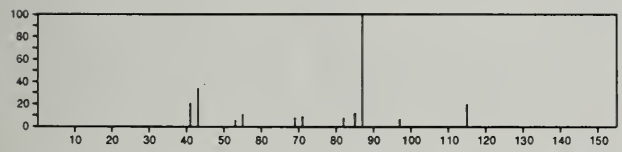

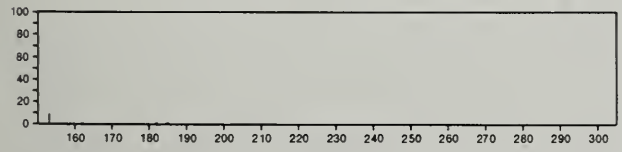

200 $C_9H_{13}Br$ 55956-41-7
Bicyclo[3.2.1]oct-2-ene, 3-bromo-4-methyl-, *exo*-

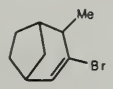

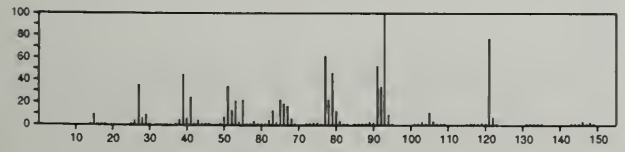

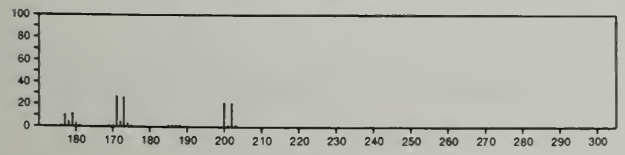

200 $C_9H_{18}Ge$ 5764-76-1
Germacyclopent-3-ene, 1,1-diethyl-3-methyl-

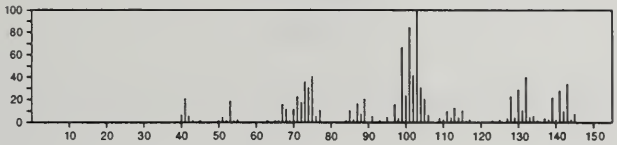

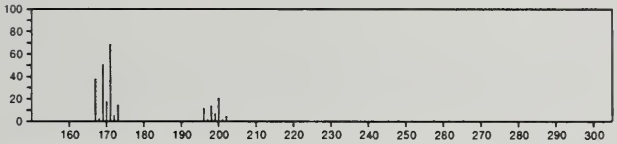

200 $C_{10}H_8N_4O$ 1781-33-5
2-Pyrazolin-5-one, 4-diazo-3-methyl-1-phenyl-

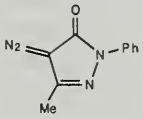

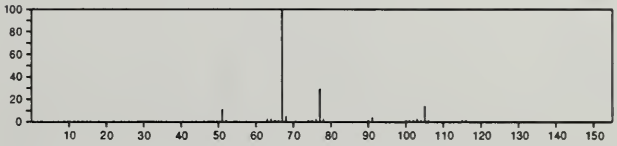

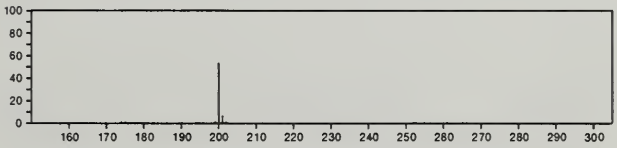

200 $C_{10}H_{10}Cl_2$ 54889-89-3
Benzene, dichloromethyl(1-methylethenyl)-

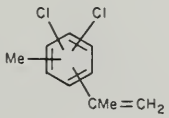

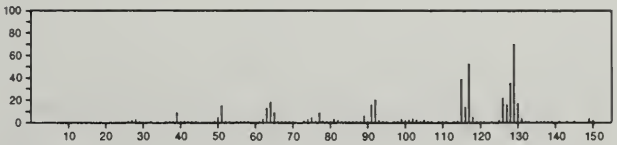

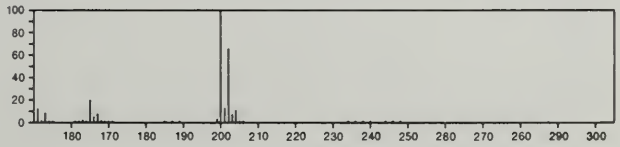

200 $C_{10}H_{10}Cl_2$ 54889-90-6
Benzene, chloro(chloromethyl)(1-methylethenyl)-

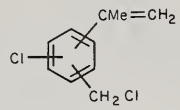

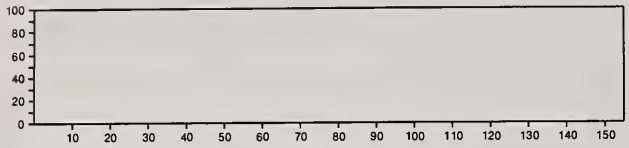

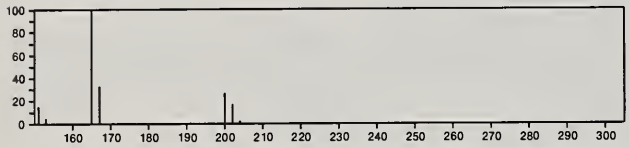

200 $C_{10}H_{13}ClO_2$ 2243-44-9
Ethane, 1-(2-chloroethoxy)-2-phenoxy-

Cl CH2 CH2 OCH2 CH2 OPh

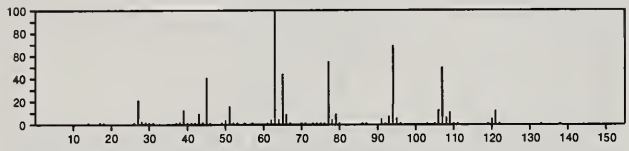

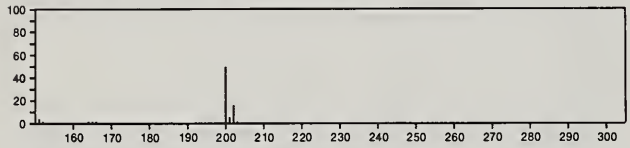

200 $C_{10}H_{16}O_2S$ 57274-39-2
2-Thiabicyclo[2.2.2]octan-5-one, 8-hydroxy-1,3,8-trimethyl-

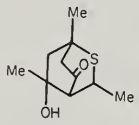

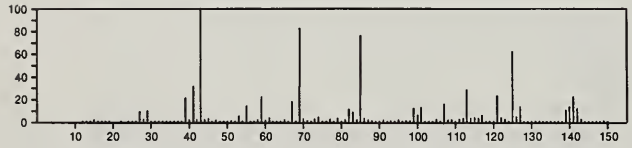

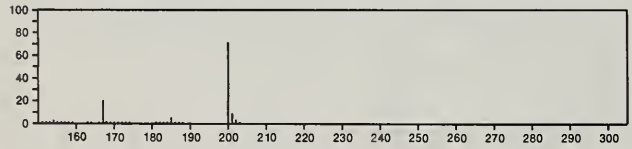

200 $C_{10}H_{16}O_4$ 777-95-7
1,6-Dioxacyclododecane-7,12-dione

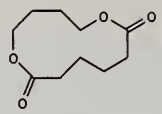

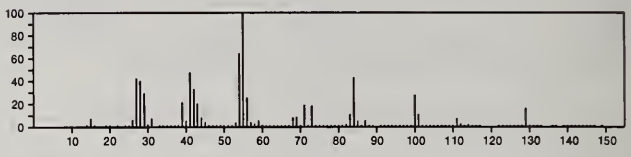

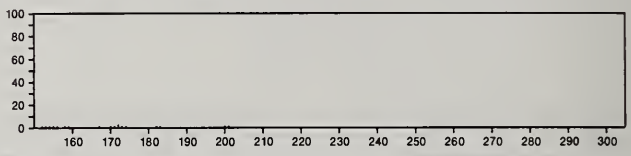

200 $C_{10}H_{16}O_4$ 6289-83-4
1,4-Cyclohexanediol, diacetate, *trans*-

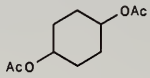

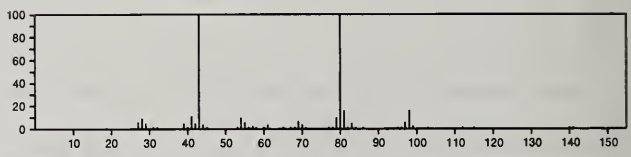

200 $C_{10}H_{16}O_4$ 6802-75-1
Propanedioic acid, (1-methylethylidene)-, diethyl ester

CMe2
EtOC(O)CC(O)OEt

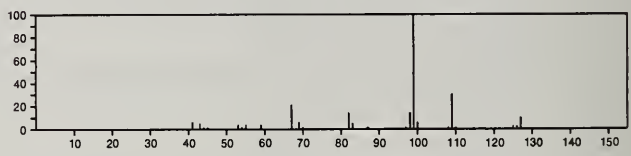

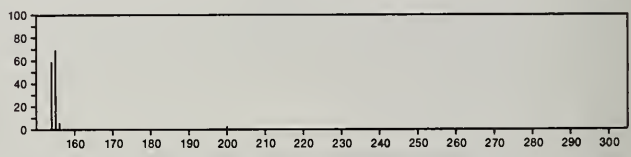

200 $C_{10}H_{16}O_4$ 13687-98-4
2*H*-Pyran-2-carboxylic acid, 6-ethoxy-3,6-dihydro-, ethyl ester

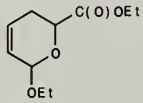

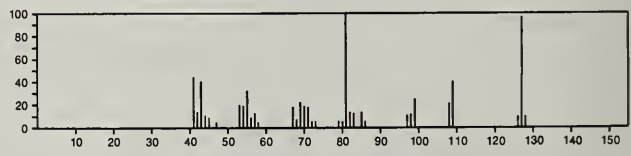

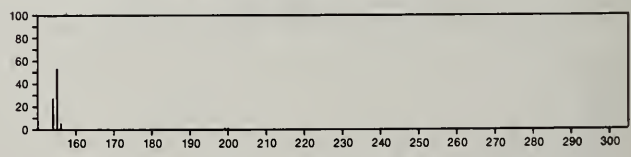

200 $C_{10}H_{16}O_4$ 18524-20-4
1,3-Dioxolane-4-methanol, 2,2-dimethyl-α-vinyl-, acetate

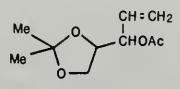

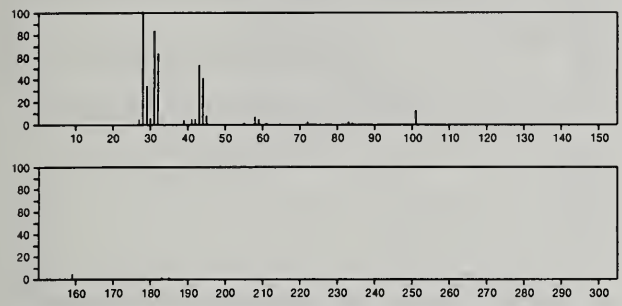

200 $C_{10}H_{16}O_4$ 19776-82-0
2*H*-Pyran-2-carboxylic acid, 5-ethyltetrahydro-2,3-dimethyl-6-oxo-

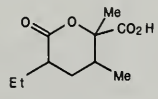

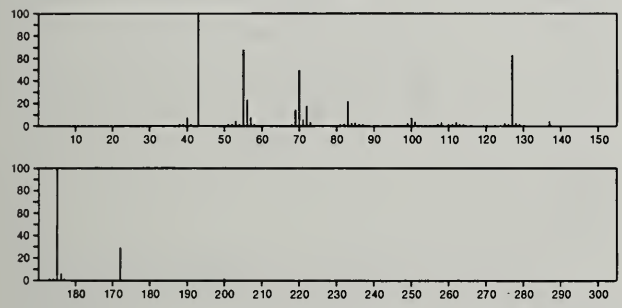

200 $C_{10}H_{16}O_4$ 24985-61-3
p-Dioxane-2,5-dione, 3,6-dipropyl-

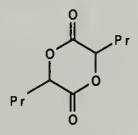

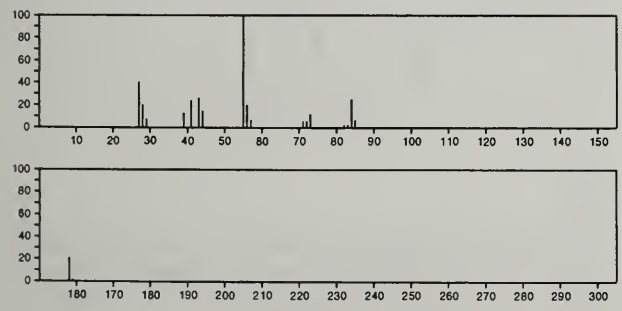

200 $C_{10}H_{16}O_4$ 30571-50-7
D-*ribo*-Tetrofuranose, 4-*C*-cyclopropyl-1,2-*O*-isopropylidene-, α-

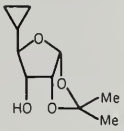

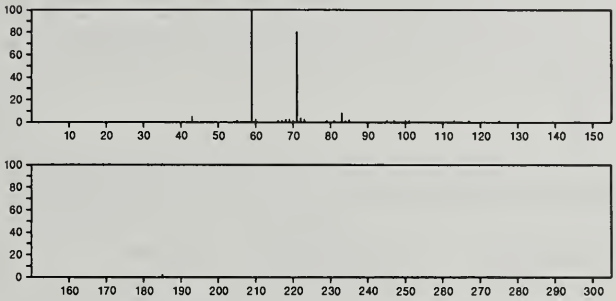

200 $C_{10}H_{16}O_4$ 42742-00-7
1,4-Cyclohexanediol, diacetate, *cis*-

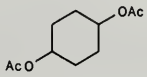

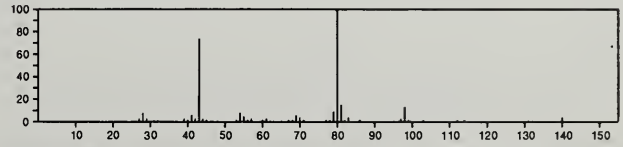

200 $C_{10}H_{16}O_4$ 56909-27-4
1,3-Dioxolane-4-ethanol, 2,2-dimethyl-α-methylene-, acetate

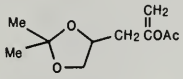

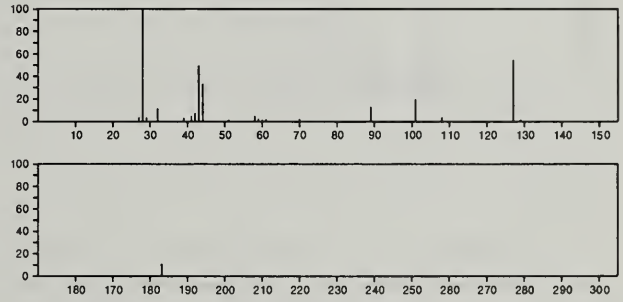

200 $C_{10}H_{16}S_2$ 6911-41-7
Thiophene, 2-(hexylthio)-

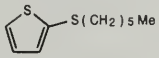

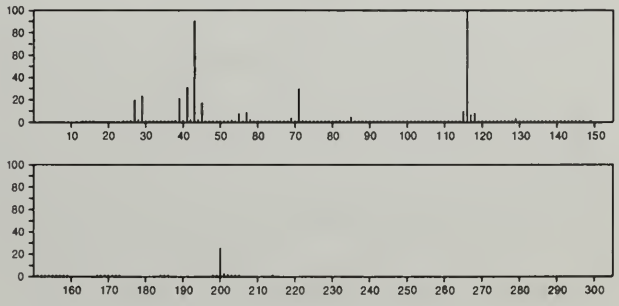

200 $C_{10}H_{16}S_2$ 54889-41-7
Thiophene, 2-ethyl-5-[(1-methylpropyl)thio]-

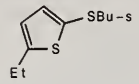

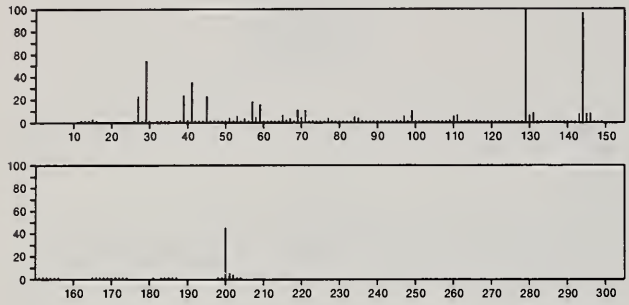

200 $C_{10}H_{20}N_2O_2$ 14702-39-7
Carbazic acid, 3-(1-propylbutylidene)-, ethyl ester

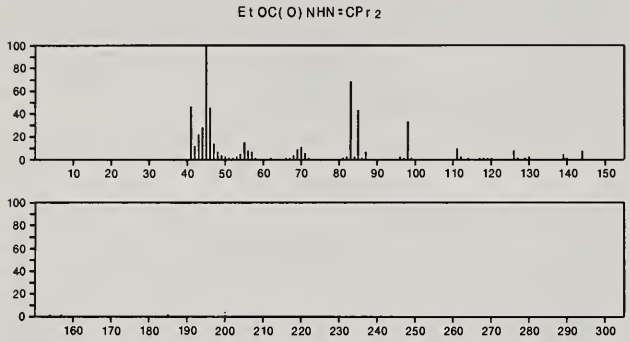

200 $C_{10}H_{20}N_2O_2$ 49582-50-5
2-Propenoic acid, 3-(diethylamino)-3-(dimethylamino)-, methyl ester

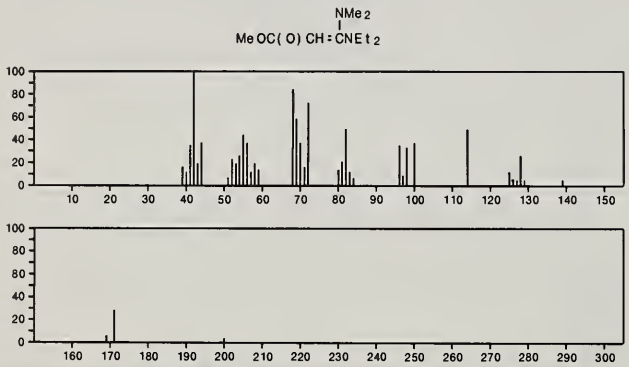

200 $C_{10}H_{20}N_2O_2$ 54965-80-9
Ethanediamide, *N,N'*-dimethyl-*N,N'*-bis(1-methylethyl)-

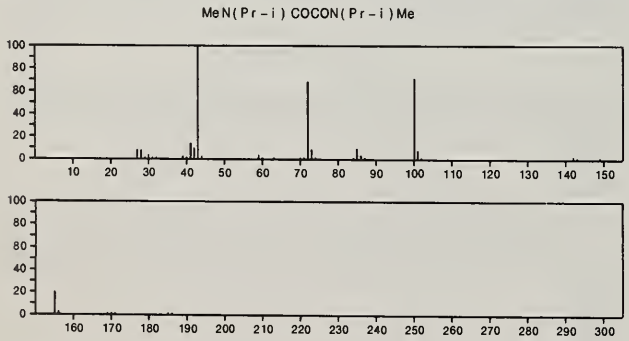

200 $C_{10}H_{20}N_2S$ 25116-80-7
Piperidine, 1,1'-thiobis-

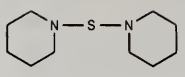

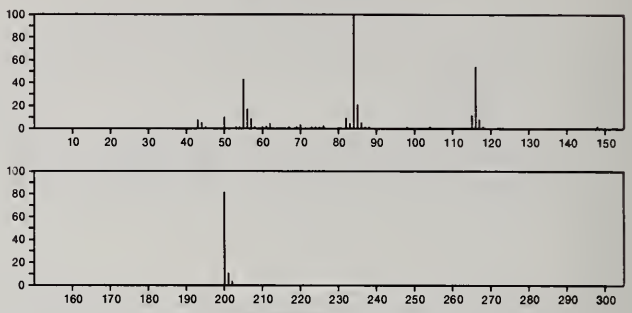

200 $C_{10}H_{21}BO_3$ 52910-22-2
1,3,2-Dioxaborinane, 4,6-dimethyl-2-(1-methylbutoxy)-

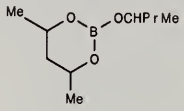

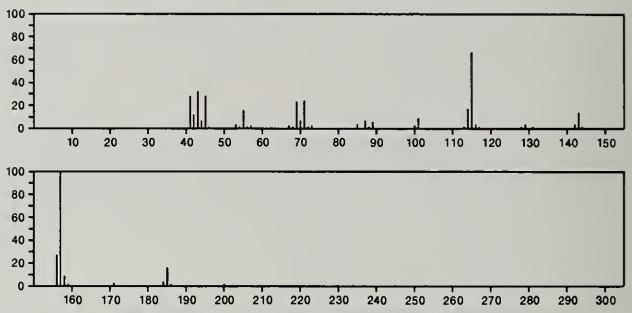

200 $C_{10}H_{21}BO_3$ 52964-02-0
1,3,2-Dioxaborinane, 4,6-dimethyl-2-(pentyloxy)-

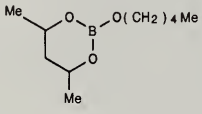

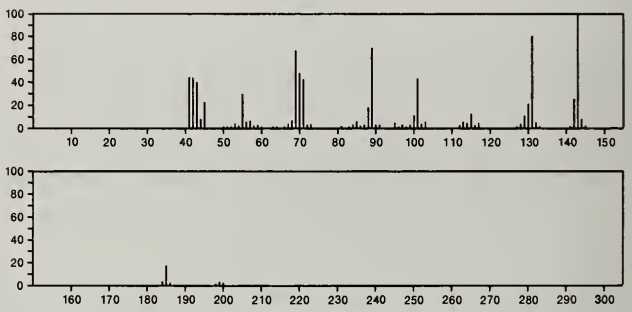

200 $C_{10}H_{24}N_4$ 34420-04-7
Guanidine, 1-(4-aminobutyl)-1-isopentyl-

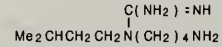

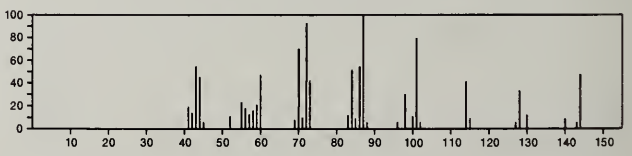

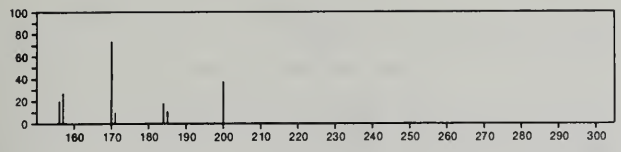

200 $C_{10}H_{24}N_4$ 35035-70-2
1,2,4,5-Tetrazine, 1,4-dibutylhexahydro-

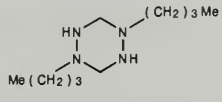

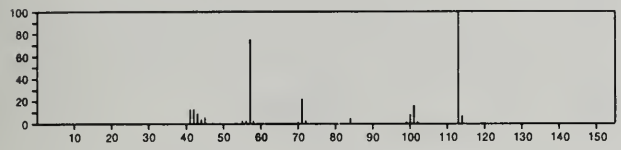

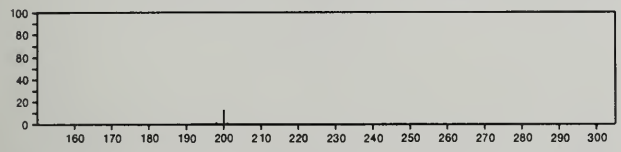

200 $C_{11}H_8N_2O_2$ 19062-88-5
3,1-Benzoxazepine-2-carbonitrile, 7-methoxy-

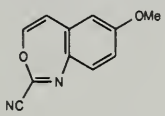

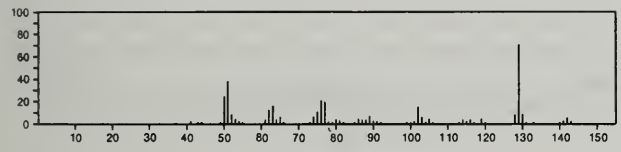

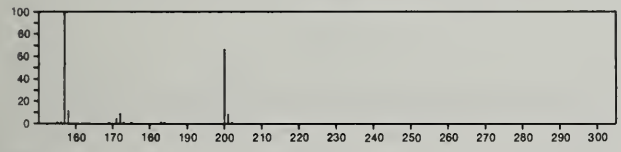

200 $C_{11}H_8N_2O_2$ 20420-53-5
Cyclobuta[*b*]quinoxaline-1,2-dione, 3,8-dihydro-5-methyl-

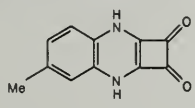

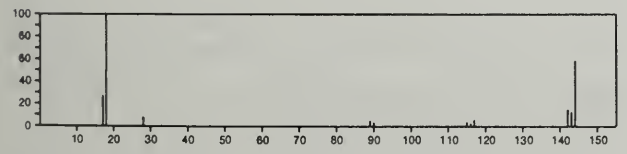

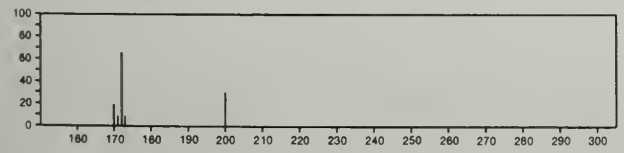

200 $C_{11}H_{12}N_4$ 7781-29-5
2,4-Pyrimidinediamine, 6-methyl-N^4-phenyl-

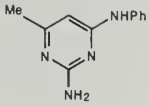

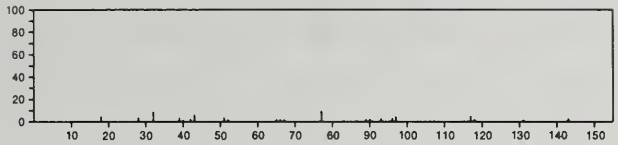

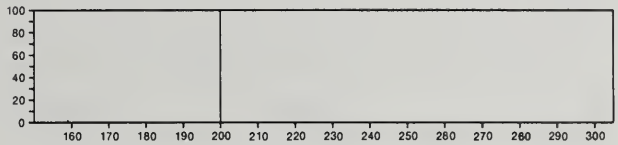

200 $C_{11}H_{12}N_4$ 50873-02-4
Benzo[3,4]cyclobuta[1,2-*d*][1,2,4]triazolo[1,5-*b*]pyridazine, 6b,=
7,8,9,10,10a-hexahydro-

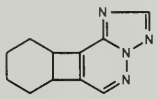

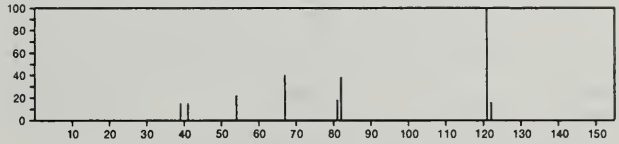

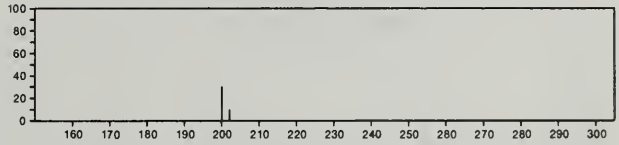

200 $C_{11}H_{20}O_3$ 2575-07-7
Decanoic acid, 9-oxo-, methyl ester

MeCO(CH2)7C(O)OMe

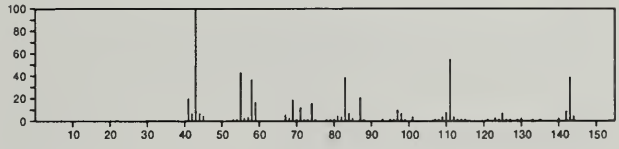

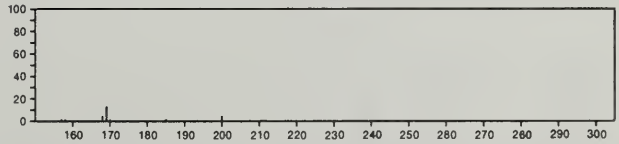

200 $C_{11}H_{20}O_3$ 4144-59-6
Nonanoic acid, 6-oxo-, ethyl ester

EtOC(O)(CH2)4COPr

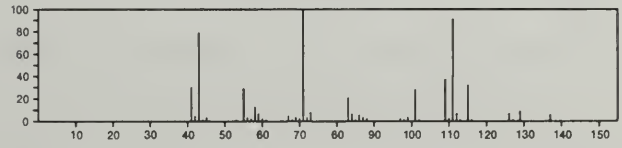

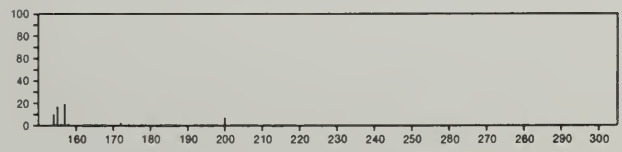

200 $C_{11}H_{20}O_3$ 6622-36-2
Nonanoic acid, 3-oxo-, ethyl ester

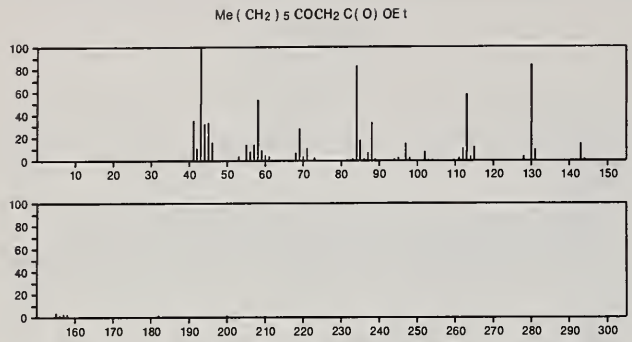

200 $C_{11}H_{20}O_3$ 24222-06-8
Valeric acid, 2,3-epoxy-3,4-dimethyl-, *tert*-butyl ester, *cis*-

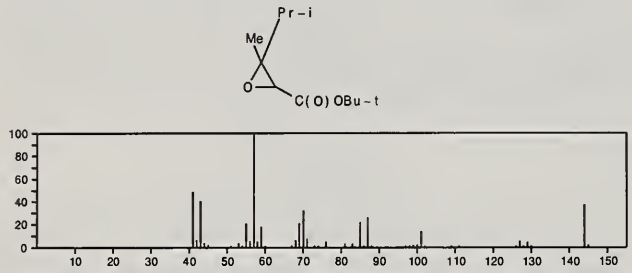

200 $C_{11}H_{20}O_3$ 33422-34-3
Hexanoic acid, 2-isopropyl-2-methyl-5-oxo-, methyl ester

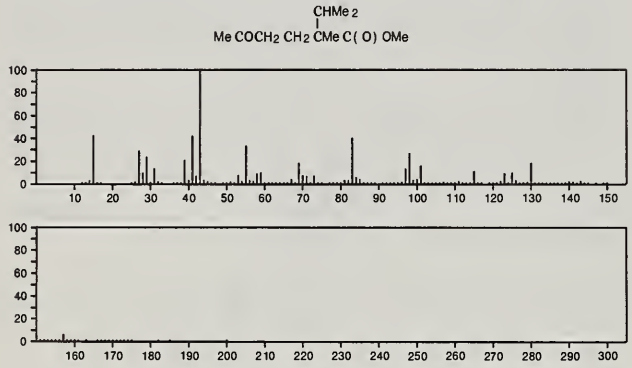

200 $C_{11}H_{20}O_3$ 55683-30-2
Decanoic acid, 2-oxo-, methyl ester

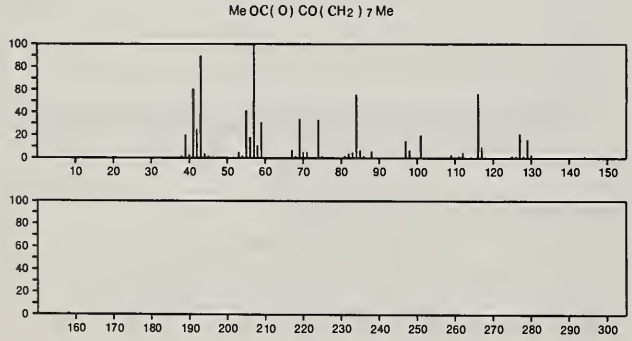

200 $C_{11}H_{24}N_2O$ 54699-25-1
Urea, *N*,*N*'-dibutyl-*N*,*N*'-dimethyl-

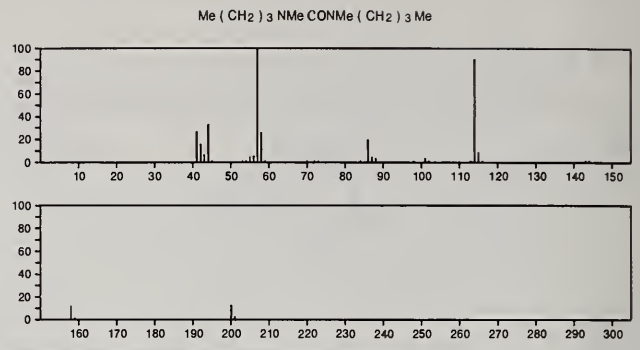

200 $C_{11}H_{24}OSi$ 29753-66-0
Silane, (2-ethoxycyclohexyl)trimethyl-, *trans*-

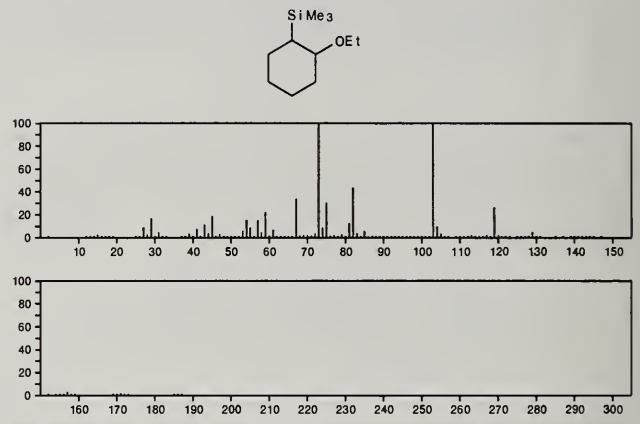

200 $C_{11}H_{24}OSi$ 29800-80-4
Silane, [(2,6-dimethylcyclohexyl)oxy]trimethyl-

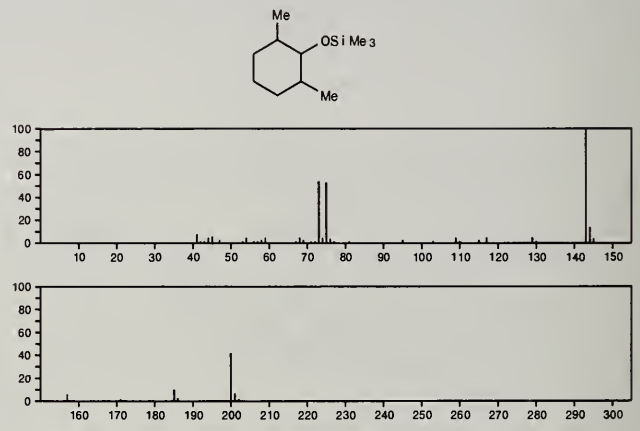

200 $C_{11}H_{24}OSi$ 54889-64-4
Silane, (2-ethoxycyclohexyl)trimethyl-

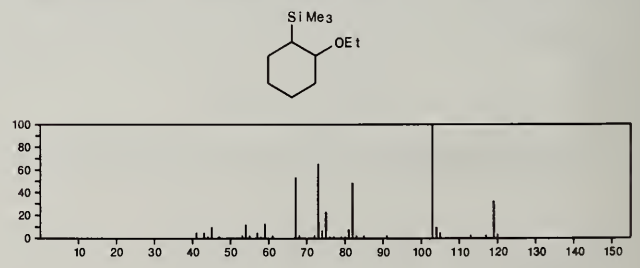

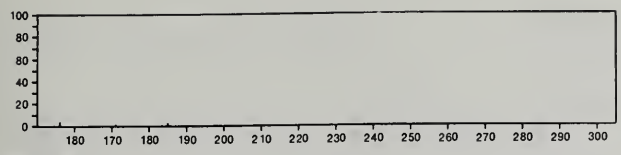

200 $C_{11}H_{24}OSi$ 55670-10-5
Silane, (2-ethoxycyclohexyl)trimethyl-, *cis*-

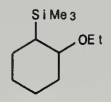

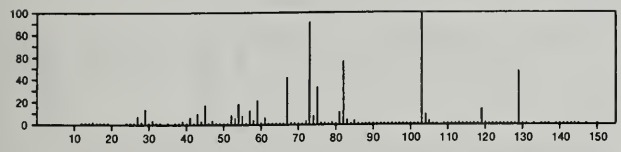

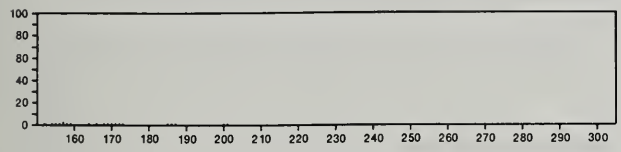

200 $C_{12}H_8OS$ 262-20-4
Phenoxathiin

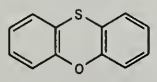

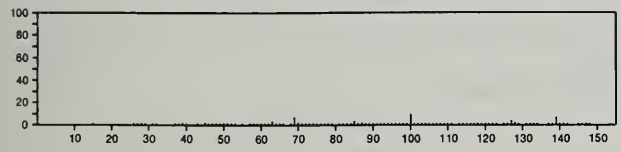

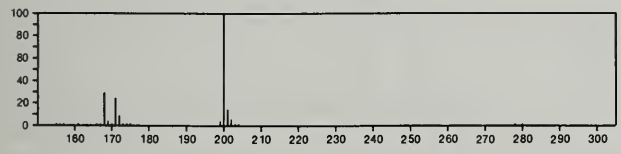

200 $C_{12}H_8OS$ 1013-23-6
Dibenzothiophene, 5-oxide

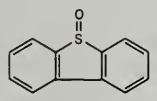

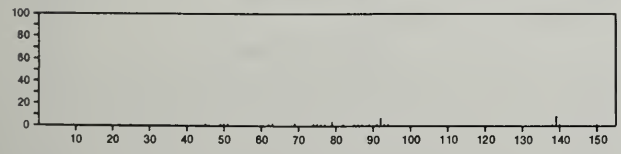

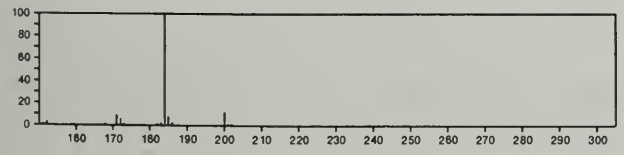

200 $C_{12}H_8O_3$ 5813-57-0
1,4-Naphthalenedione, 2-acetyl-

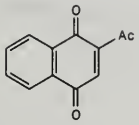

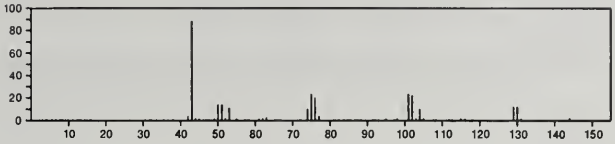

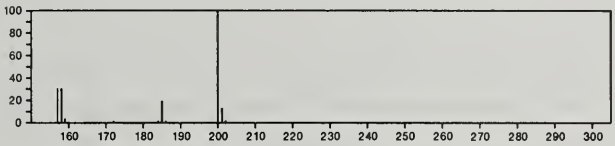

200 $C_{12}H_8O_3$ 32013-77-7
Naphtho[1,2-*b*]furan-4,5-dione, 2,3-dihydro-

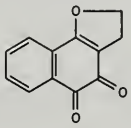

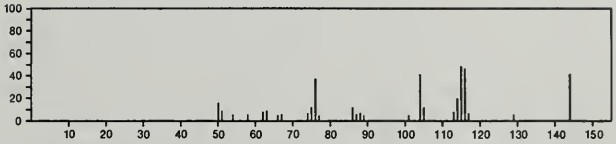

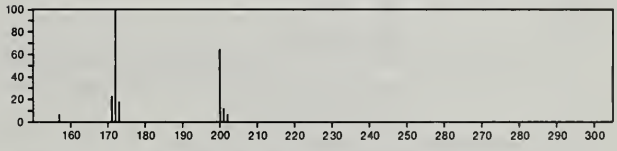

200 $C_{12}H_8O_3$ 32013-78-8
Naphtho[2,3-*b*]furan-4,9-dione, 2,3-dihydro-

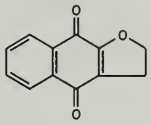

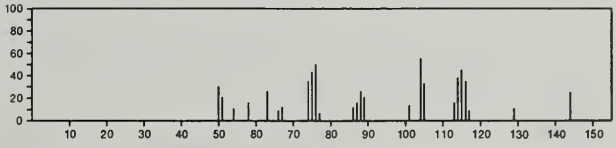

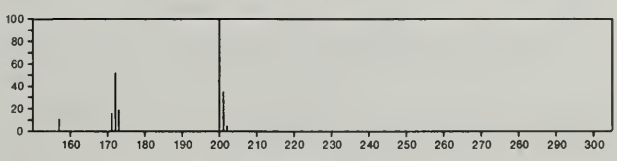

200 $C_{12}H_9FN_2$ 1545-83-1
Diazene, (4-fluorophenyl)phenyl-

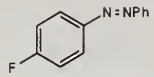

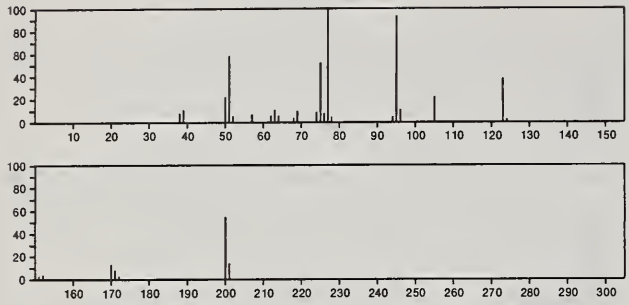

200 $C_{12}H_{12}N_2O$ 20959-22-2
4(3*H*)-Pyrimidinone, 3,6-dimethyl-2-phenyl-

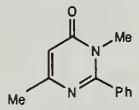

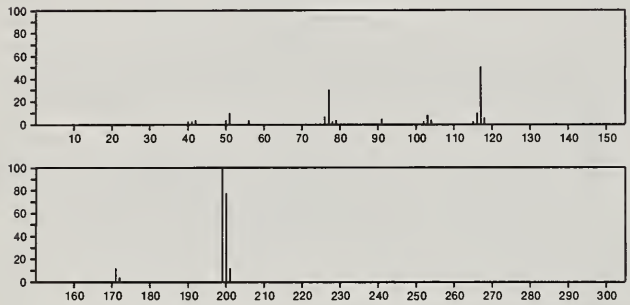

200 $C_{12}H_{12}N_2O$ 32363-53-4
4(3*H*)-Pyrimidinone, 2,6-dimethyl-3-phenyl-

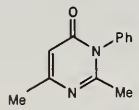

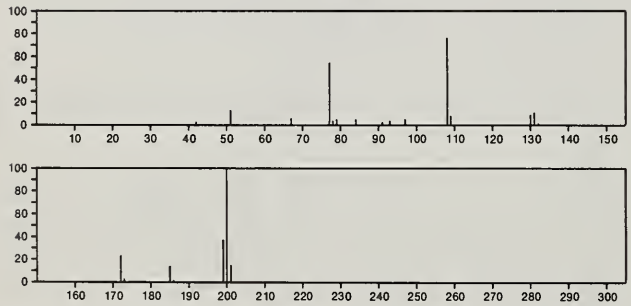

200 $C_{12}H_{12}N_2O$ 52101-48-1
Acetamide, *N*-(2-methyl-4-quinolinyl)-

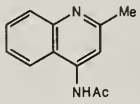

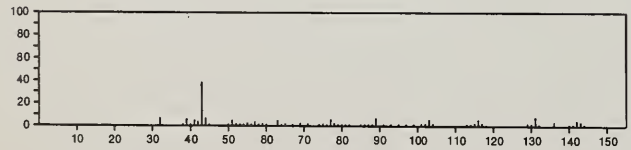

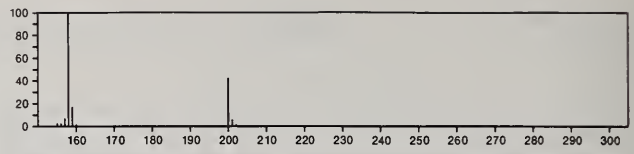

200 $C_{12}H_{24}O_2$ 110-38-3
Decanoic acid, ethyl ester

Me(CH2)8C(O)OEt

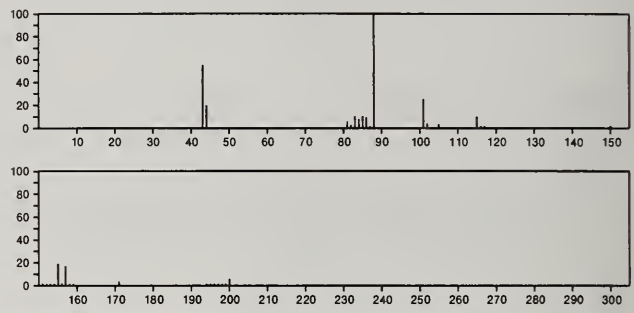

200 $C_{12}H_{24}O_2$ 112-17-4
Acetic acid, decyl ester

Me(CH2)9OAc

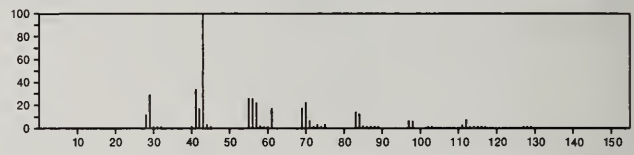

200 $C_{12}H_{24}O_2$ 143-07-7
Dodecanoic acid

HO2C(CH2)10Me

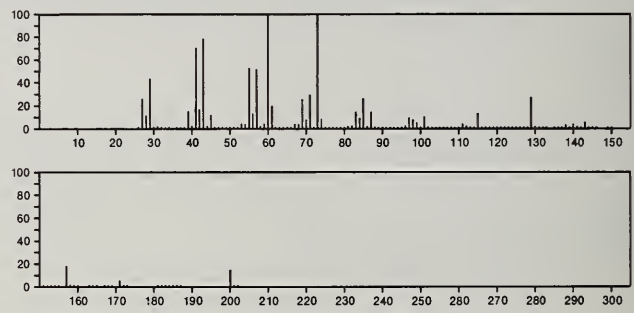

200 $C_{12}H_{24}O_2$ 1731-86-8
Undecanoic acid, methyl ester

Me(CH2)9C(O)OMe

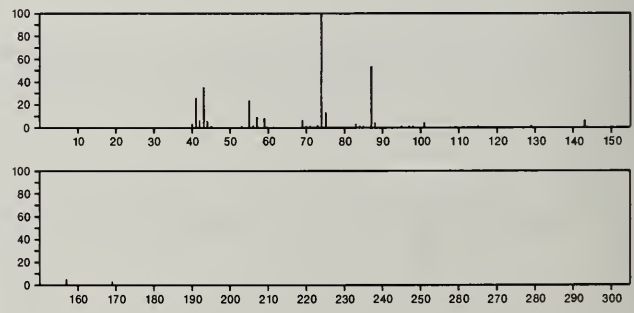

200 $C_{12}H_{24}O_2$ 5129-64-6
Decanoic acid, 8-methyl-, methyl ester

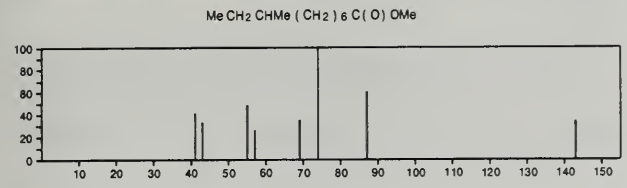

200 $C_{12}H_{24}O_2$ 54889-60-0
Hexanoic acid, 2-ethyl-2-propyl-, methyl ester

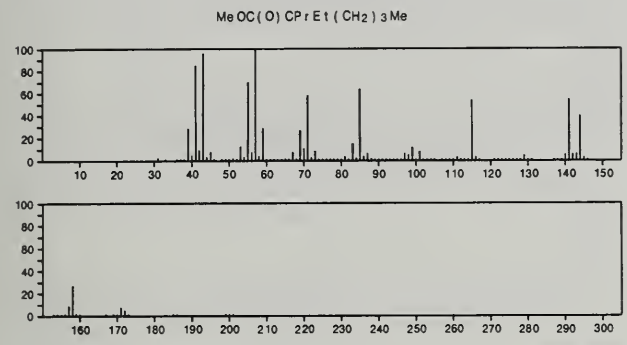

200 $C_{12}H_{24}O_2$ 54889-63-3
Cyclohexane, 1,4-bis(ethoxymethyl)-

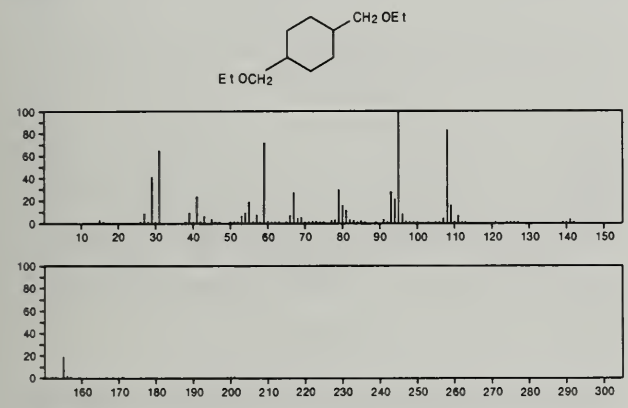

200 $C_{12}H_{24}O_2$ 55955-66-3
Nonanoic acid, 4,6-dimethyl-, methyl ester

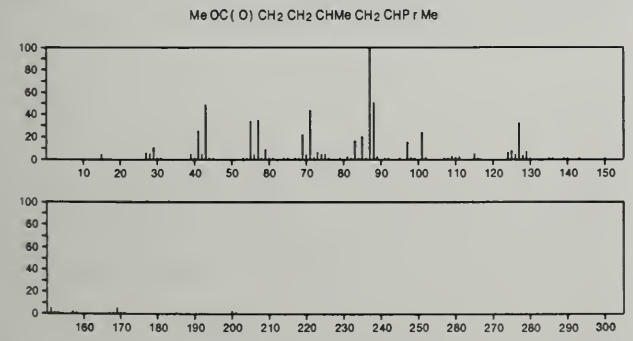

200 $C_{12}H_{24}O_2$ 55955-67-4
Nonanoic acid, 2,6-dimethyl-, methyl ester

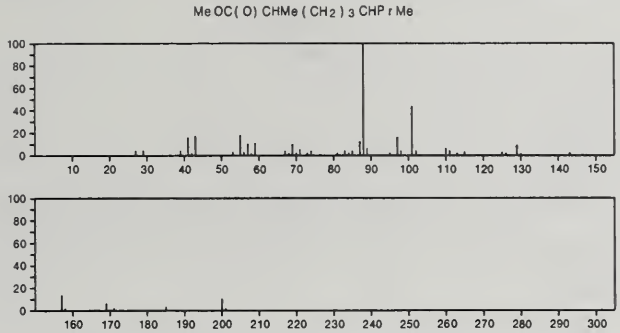

200 $C_{12}H_{24}S$ 7133-26-8
Cyclohexane, (hexylthio)-

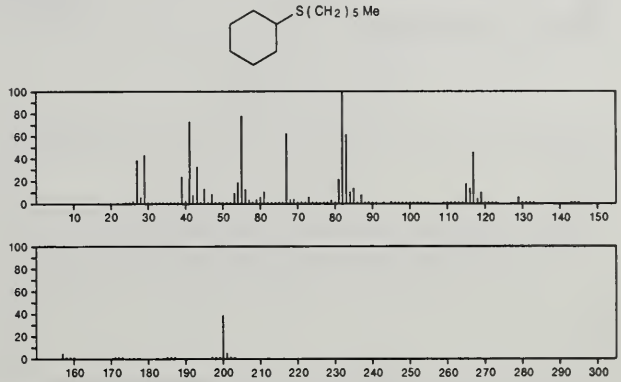

200 $C_{13}H_{12}O_2$ 620-92-8
Phenol, 4,4'-methylenebis-

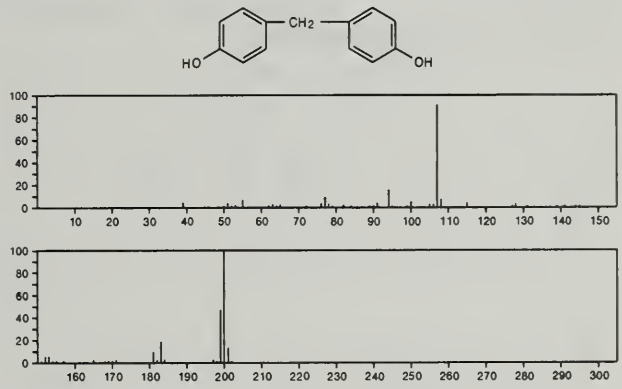

200 $C_{13}H_{12}O_2$ 1655-68-1
Benzene, 1-methoxy-3-phenoxy-

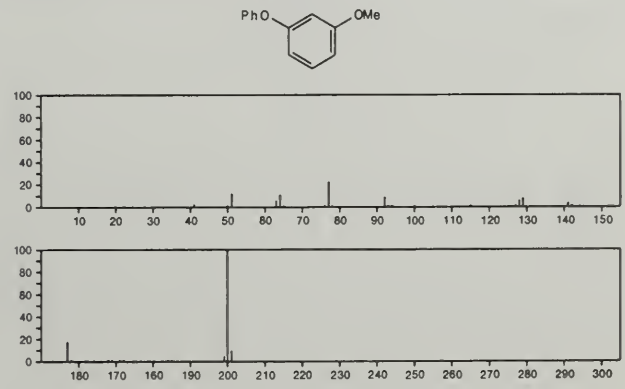

200 $C_{13}H_{12}O_2$ 1655-69-2
Benzene, 1-methoxy-4-phenoxy-

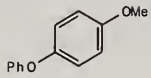

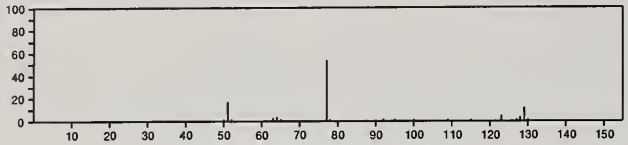

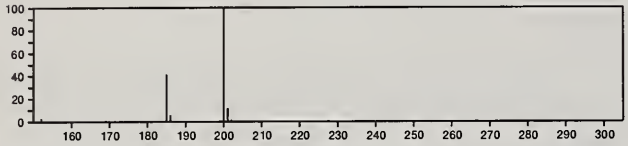

200 $C_{13}H_{12}O_2$ 2467-02-9
Phenol, 2,2'-methylenebis-

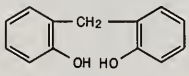

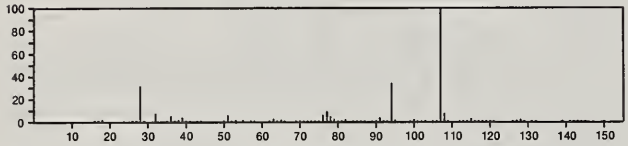

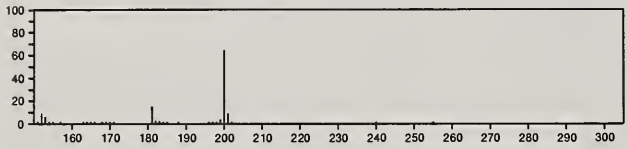

200 $C_{13}H_{12}O_2$ 2467-03-0
Phenol, 2-[(4-hydroxyphenyl)methyl]-

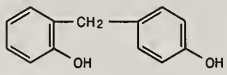

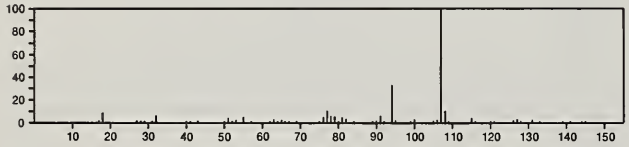

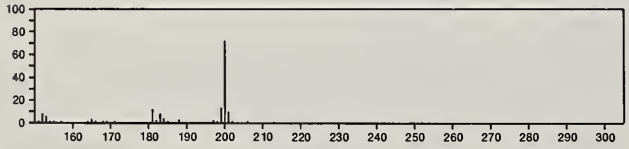

200 $C_{13}H_{12}O_2$ 3007-97-4
1-Naphthalenecarboxylic acid, ethyl ester

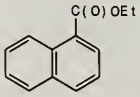

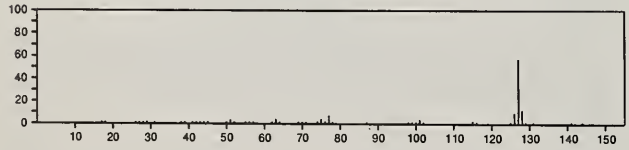

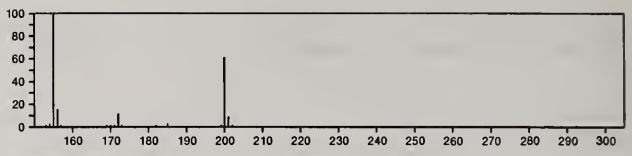

200 $C_{13}H_{12}O_2$ 3769-40-2
1,3-Benzenediol, 2-(phenylmethyl)-

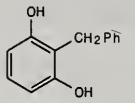

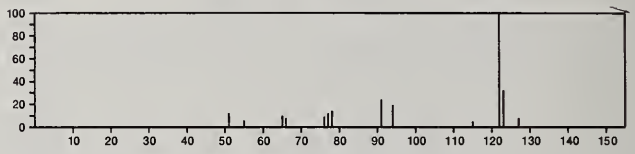

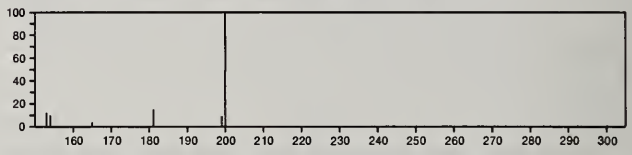

200 $C_{13}H_{12}O_2$ 23398-50-7
1*H*-Cyclopropa[*a*]naphthalene-1-carboxylic acid, 1a,7b-dihydro-, methyl ester

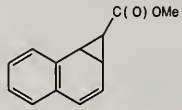

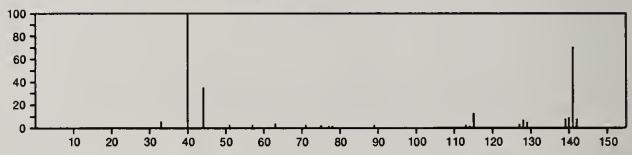

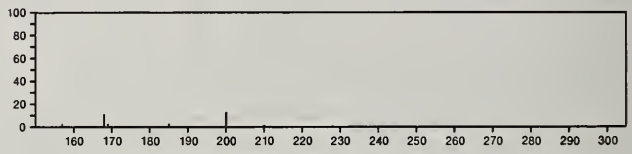

200 $C_{13}H_{16}N_2$ 5766-79-0
1-Piperidineacetonitrile, α-phenyl-

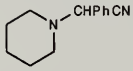

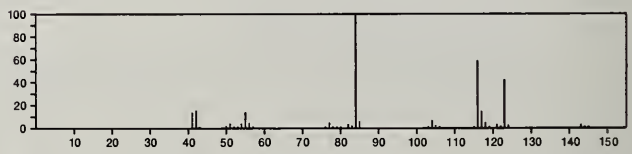

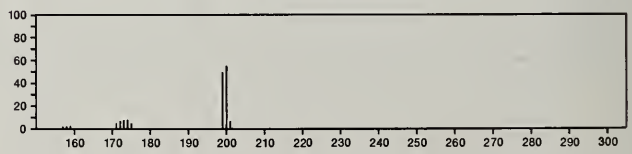

200 $C_{13}H_{16}N_2$ 6678-86-0
1*H*-Pyrido[3,4-*b*]indole, 1-ethyl-2,3,4,9-tetrahydro-

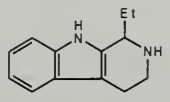

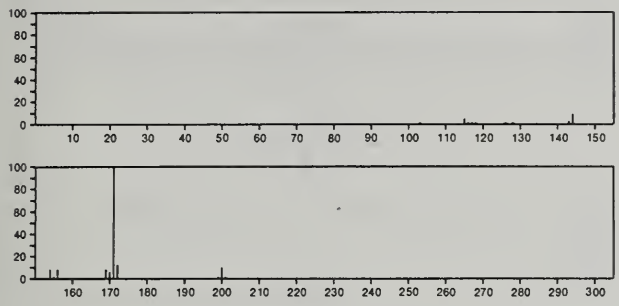

200 $C_{13}H_{16}Si$ 18052-80-7
Silane, trimethyl-1-naphthalenyl-

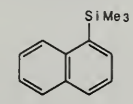

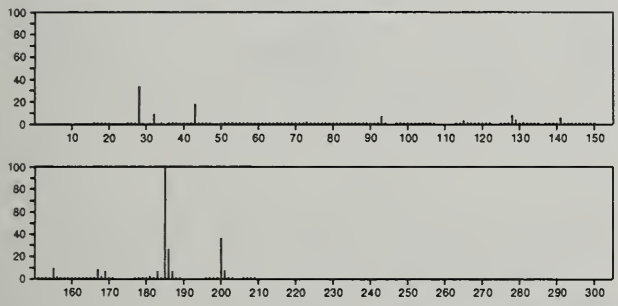

200 $C_{13}H_{16}Si$ 18052-85-2
Silane, trimethyl-2-naphthalenyl-

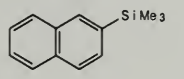

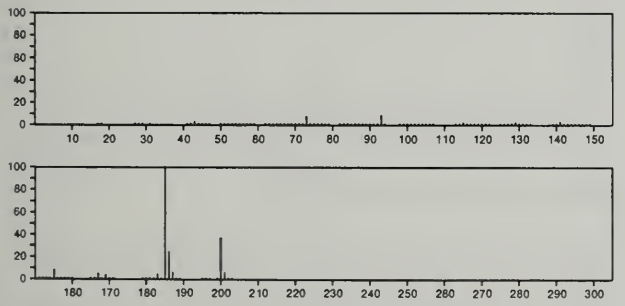

200 $C_{13}H_{28}O$ 597-93-3
5-Nonanol, 5-butyl-

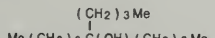

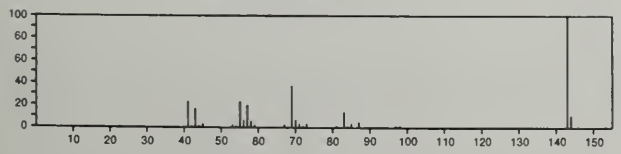

200 $C_{13}H_{28}O$ 1653-31-2
2-Tridecanol

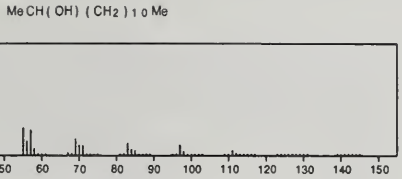

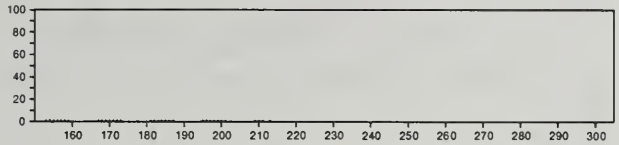

200 $C_{13}H_{28}O$ 26248-42-0
Tridecanol

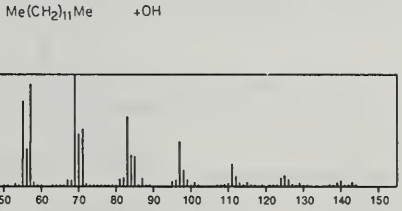

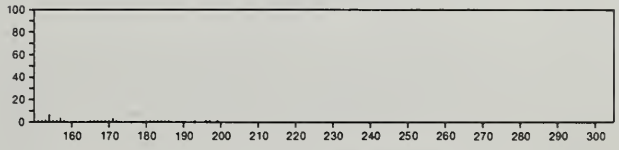

200 $C_{13}H_{28}O$ 57289-26-6
1-Dodecanol, 2-methyl-, (*S*)-

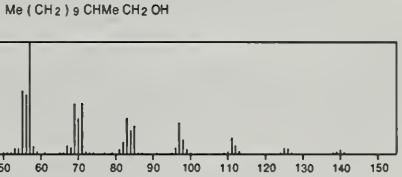

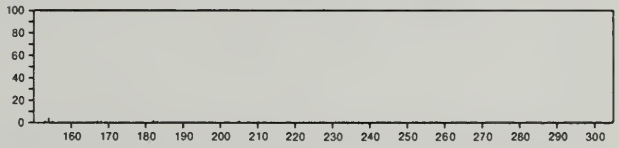

200 $C_{14}H_{16}O$ 10484-56-7
Naphthalene, 2-butoxy-

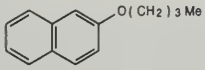

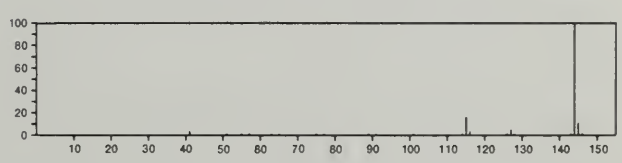

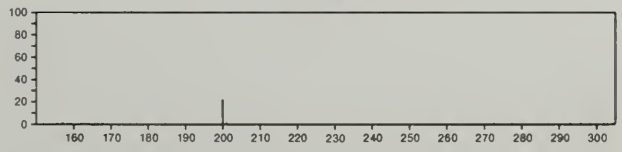

200 $C_{14}H_{16}O$ 17622-47-8
2-Cyclohexen-1-one, 4,5-dimethyl-4-phenyl-

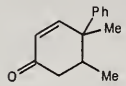

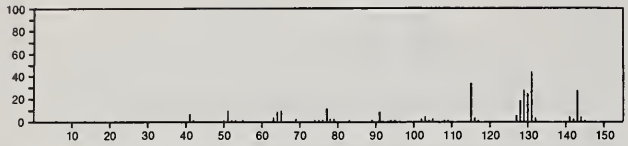

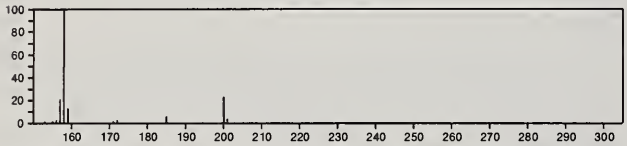

200 $C_{14}H_{16}O$ 54889-59-7
s-Indacen-1(2*H*)-one, 3,5,6,7-tetrahydro-4,8-dimethyl-

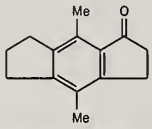

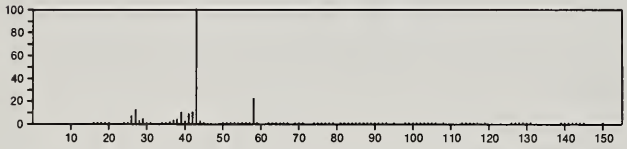

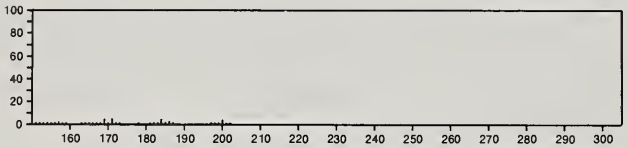

200 $C_{15}H_{20}$ 17386-71-9
Methane, phenyl(2,2,3-trimethylcyclopentylidene)-

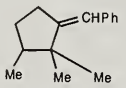

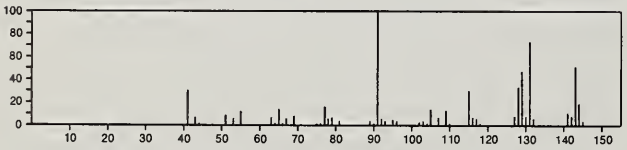

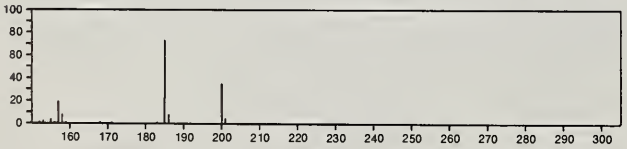

200 $C_{15}H_{20}$ 26845-39-6
Bicyclo[3.3.1]nonane, 1-phenyl-

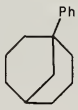

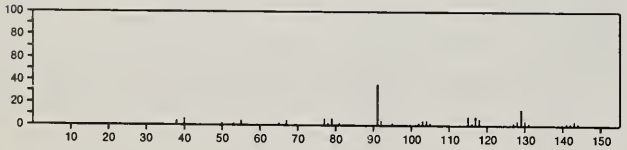

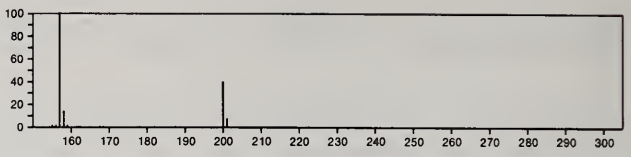

200 $C_{15}H_{20}$ 55162-47-5
Benzene, [(4,5,5-trimethyl-1-cyclopenten-1-yl)methyl]-

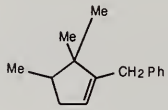

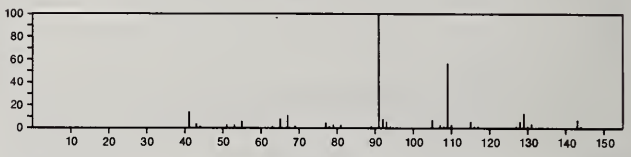

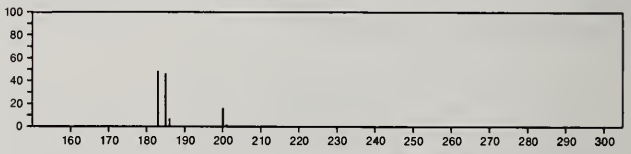

200 $Cl_2FeH_{10}O_4$ 11064-43-0
Iron, tricarbonyl(1,3,5,7-cyclooctatetraene-1-methanol)-

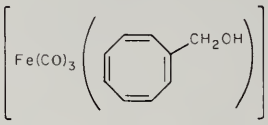

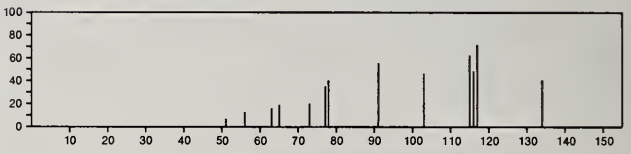

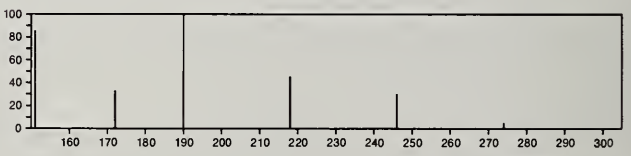

200 $F_3O_3PS_2$ 18643-33-9
Difluorophosphinothioyl fluorosulfate

S=PF2OSO2F

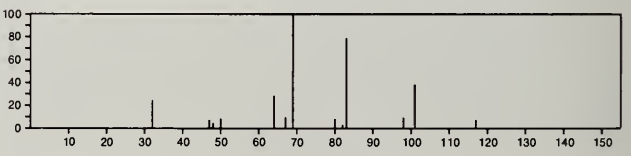

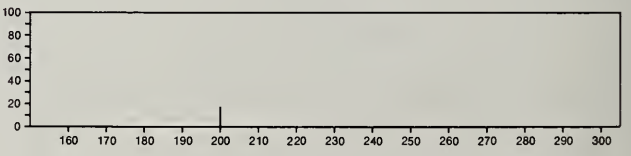

200 $F_6H_2Si_3$ 35103-07-2
Trisilane, 1,1,1,3,3,3-hexafluoro-

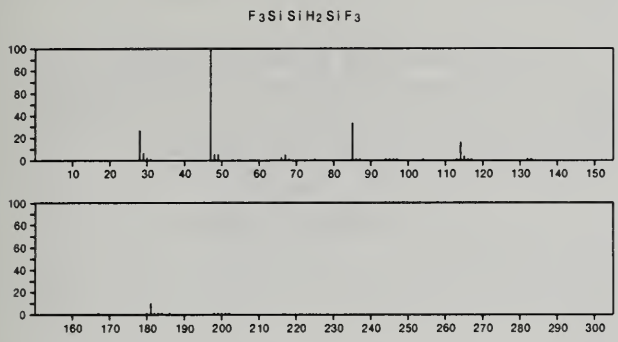

201 $C_5Cl_2F_3N$ 54889-43-9
Pyridine, 2,4-dichloro-3,5,6-trifluoro-

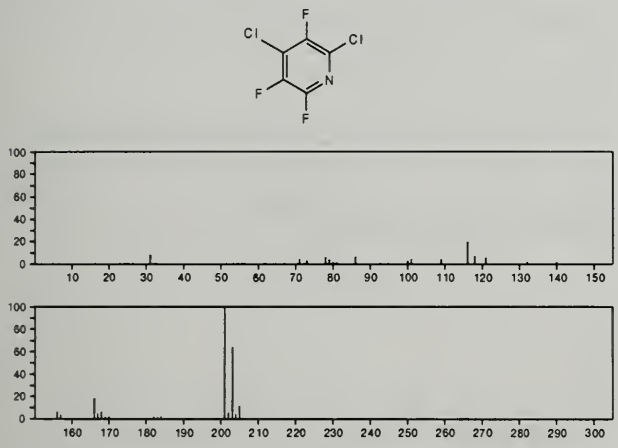

201 $C_6H_4BrNO_2$ 21190-87-4
2-Pyridinecarboxylic acid, 6-bromo-

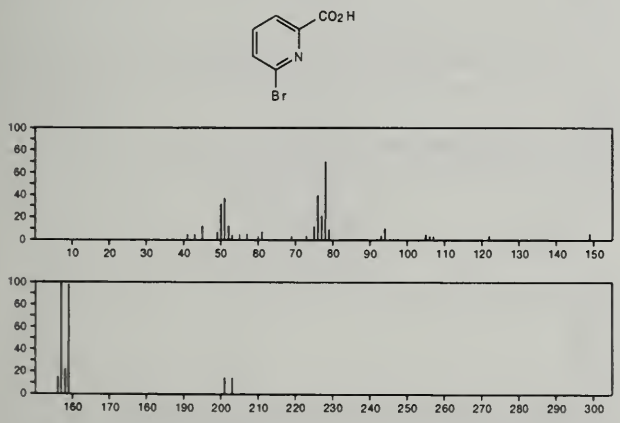

201 $C_7H_4ClNO_2S$ 567-19-1
1,2-Benzisothiazole, 3-chloro-, 1,1-dioxide

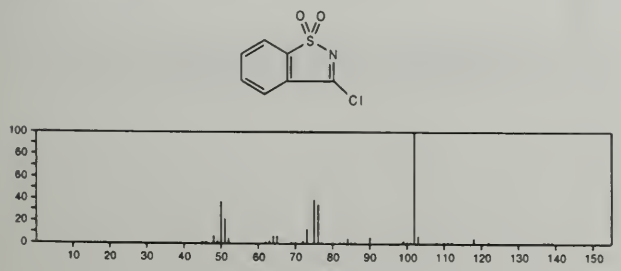

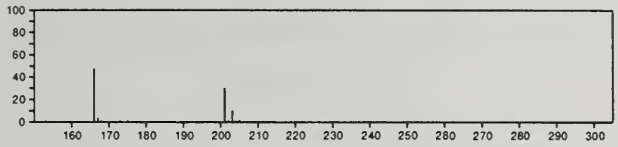

201 $C_7H_4ClNO_4$ 7693-46-1
Carbonochloridic acid, 4-nitrophenyl ester

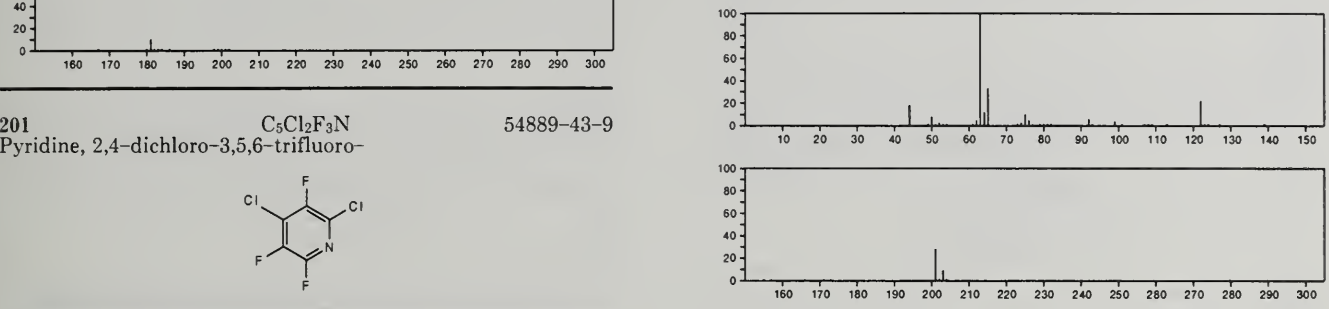

201 $C_7H_7NO_4S$ 2976-30-9
Benzene, 1-(methylsulfonyl)-4-nitro-

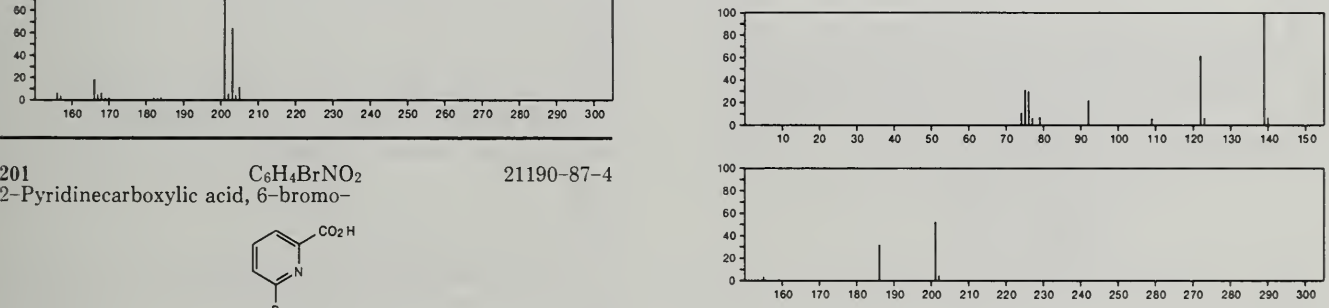

201 $C_7H_{12}ClN_5$ 122-34-9
1,3,5-Triazine-2,4-diamine, 6-chloro-*N*,*N*'-diethyl-

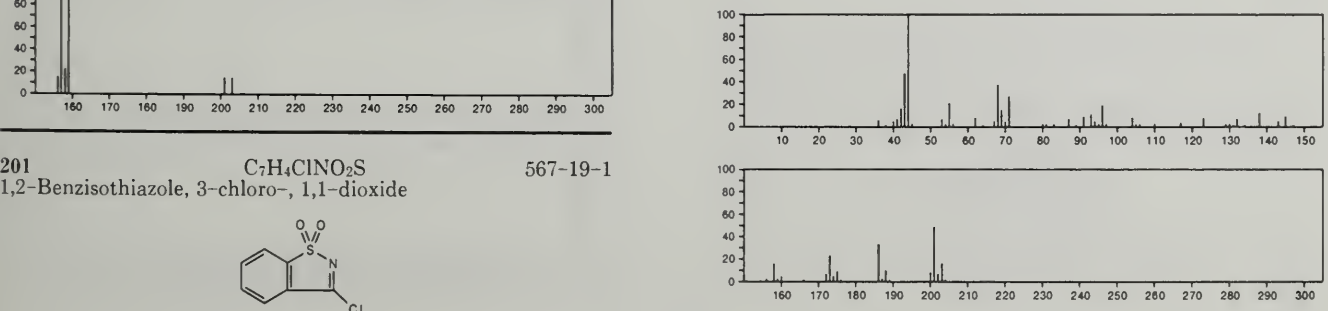

201 $C_8H_{11}NO_3S$ 27653-75-4
Acetic acid, (3-methyl-4-oxo-2-thiazolidinylidene)-, ethyl ester

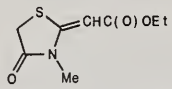

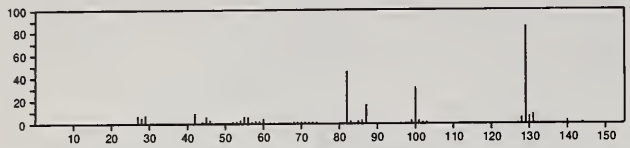

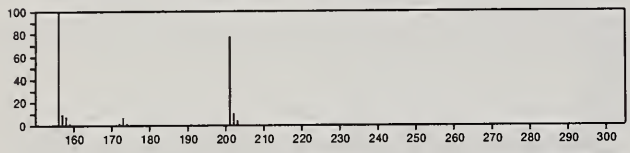

201 $C_9H_{15}NO_4$ 54889-50-8
2-Pentenedioic acid, 3-amino-, diethyl ester

EtOC(O)CH2C(NH2)=CHC(O)OEt

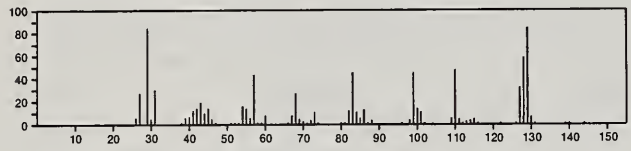

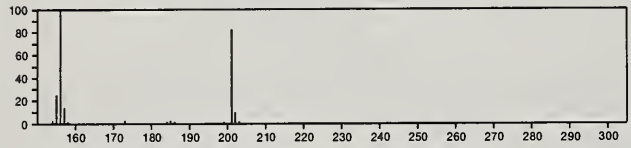

201 $C_9H_{19}NO_2Si$ 55887-52-0
2-Piperidinecarboxylic acid, trimethylsilyl ester

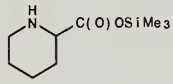

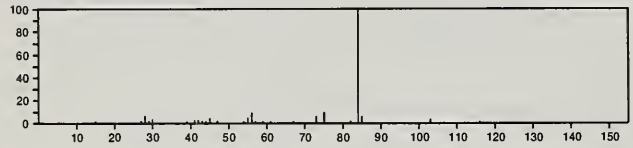

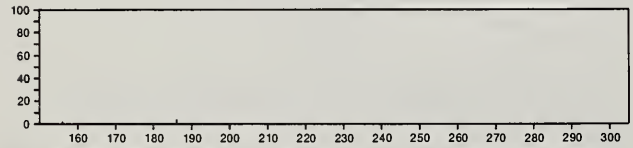

201 $C_{10}H_7N_3S$ 148-79-8
1*H*-Benzimidazole, 2-(4-thiazolyl)-

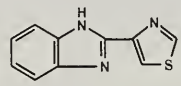

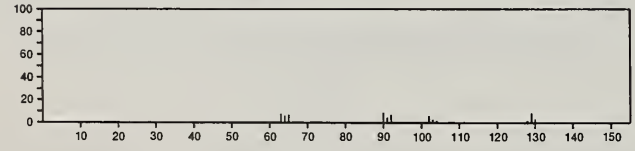

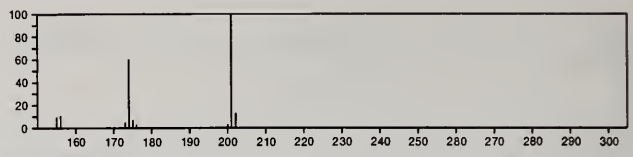

201 $C_{10}H_{11}N_5$ 29366-76-5
1,3,5-Triazine-2,4-diamine, 6-(3-methylphenyl)-

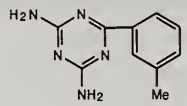

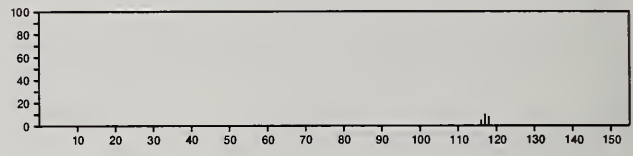

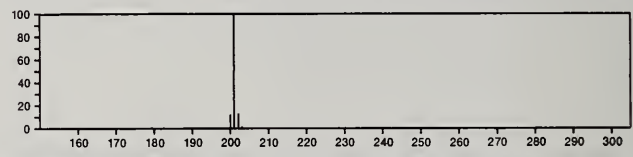

201 $C_{10}H_{19}NO_3$ 4071-36-7
Leucine, *N*-acetyl-, ethyl ester, DL-

NHAc
|
EtOC(O)CHCH2CHMe2

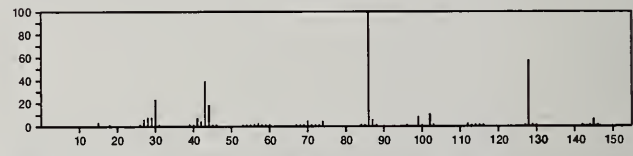

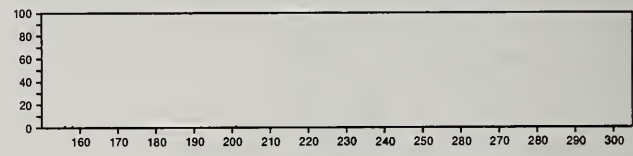

201 $C_{11}H_{11}N_3O$ 5360-26-9
Δ^2-1,2,4-Triazolin-5-one, 1-phenyl-3-propenyl-

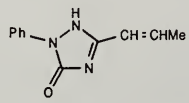

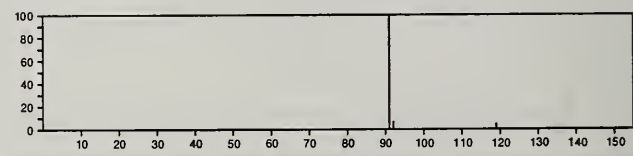

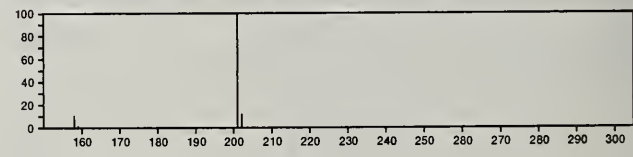

201 $C_{11}H_{11}N_3O$ 16042-27-6
Imidazole-2-carboxamide, 1-benzyl-

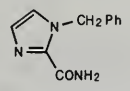

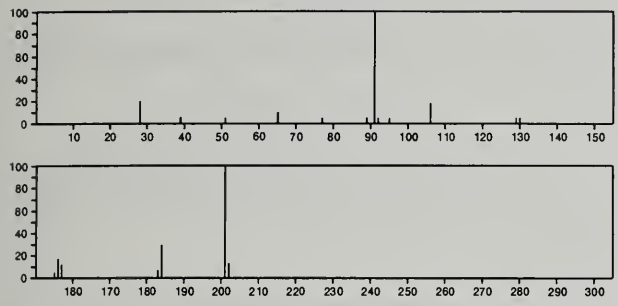

201 $C_{11}H_{23}NO_2$ 6141-44-2
Norvaline, *N*-methyl-2-propyl-, ethyl ester

Et OC(O) CPr 2 NHMe

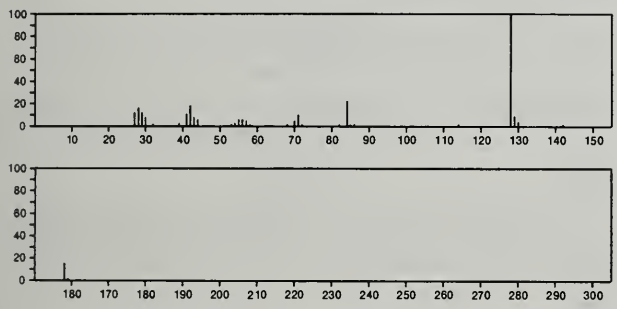

201 $C_{11}H_{23}NO_2$ 6141-45-3
Norleucine, 2-butyl-, methyl ester

(CH2) 3 Me
Me OC(O) C(NH2) (CH2) 3 Me

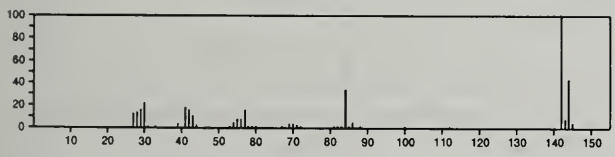

201 $C_{11}H_{23}NO_2$ 54966-06-2
Pentanoic acid, 2-(dimethylamino)-2-propyl-, methyl ester

Me 2 NCPr 2 C(O) OMe

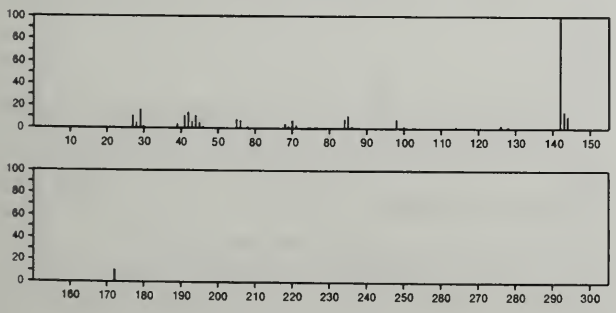

201 $C_{11}H_{23}NO_2$ 56804-97-8
L-Valine, *N*-(1-methylethyl)-, 1-methylethyl ester

Me 2 CHCH(NHPr - i) C(O) CPr - i

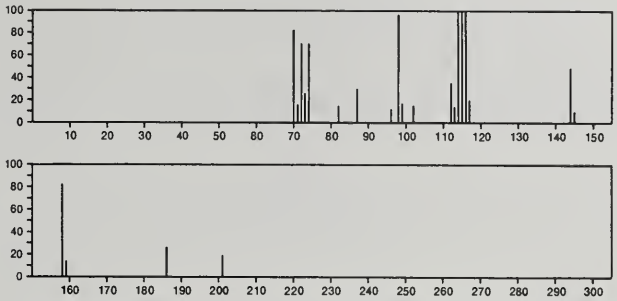

201 $C_{12}H_{11}NO_2$ 63-25-2
1-Naphthalenol, methylcarbamate

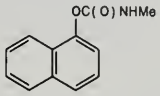

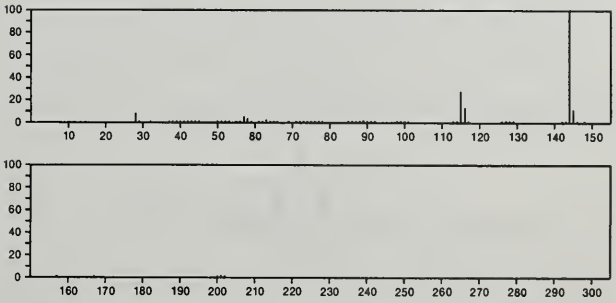

201 $C_{12}H_{11}NO_2$ 1694-01-5
1,4-Naphthoquinone, 2-methyl-3-(methylamino)-

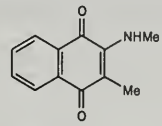

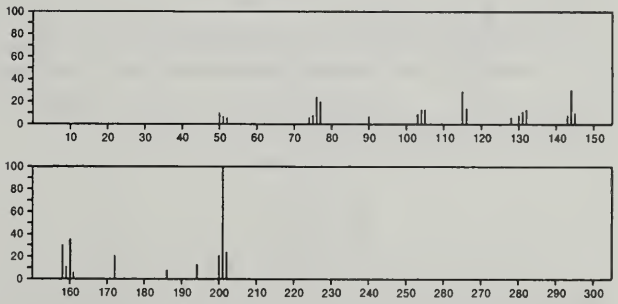

201 $C_{12}H_{11}NO_2$ 6943-90-4
1*H*-Pyrrole-2,5-dione, 1-(2-phenylethyl)-

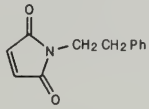

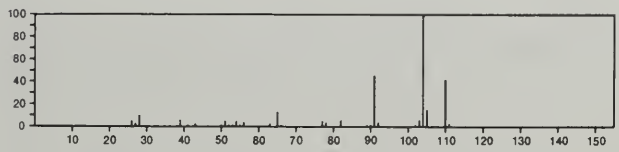

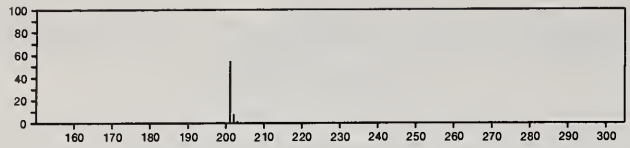

201 $C_{12}H_{11}NO_2$ 15250-44-9
2(1*H*)-Pyridone, 4-hydroxy-6-methyl-1-phenyl-

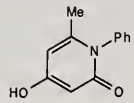

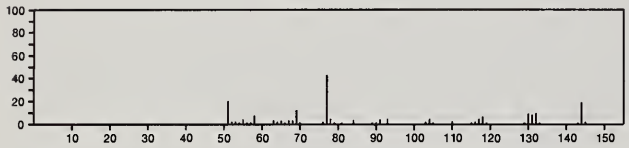

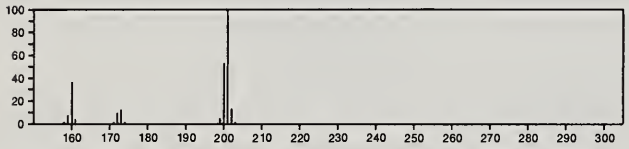

201 $C_{12}H_{11}NO_2$ 16511-31-2
1*H*-1-Benzazepine-2,5-dione, 1,4-dimethyl-

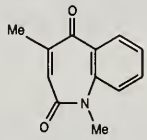

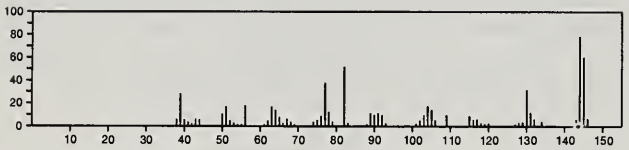

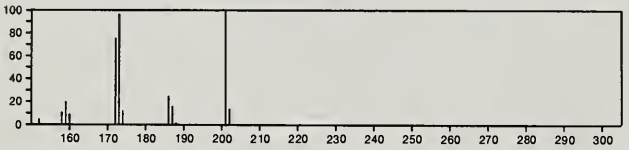

201 $C_{12}H_{11}NO_2$ 55670-12-7
1-Naphthalenecarboxamide, 4-hydroxy-*N*-methyl-

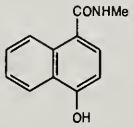

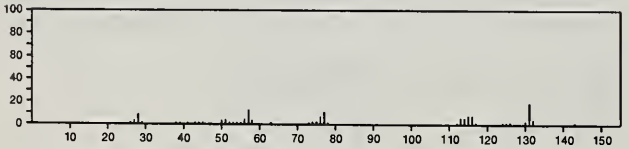

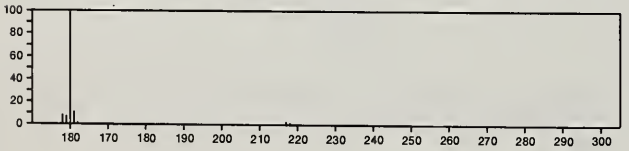

201 $C_{12}H_{11}NO_2$ 55682-79-6
1-Naphthalenecarboxamide, 5-hydroxy-*N*-methyl-

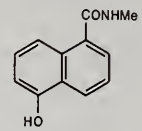

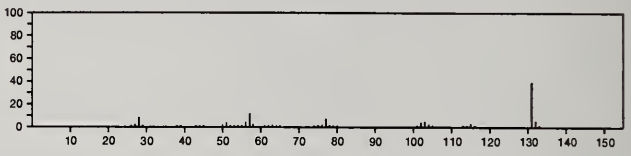

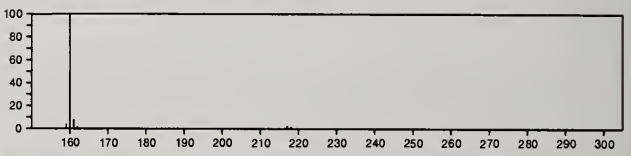

201 $C_{12}H_{11}NS$ 16078-95-8
Benzenethiol, *o*-anilino-

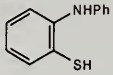

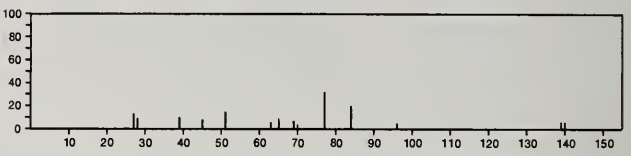

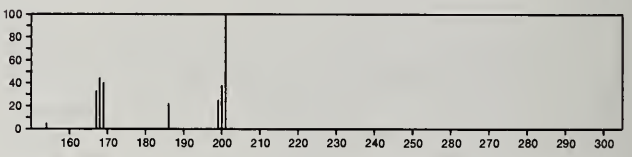

201 $C_{13}H_{15}NO$ 1017-10-3
Isoxazole, 5-butyl-3-phenyl-

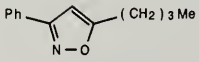

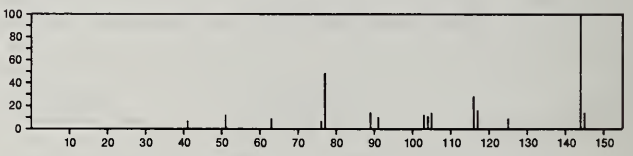

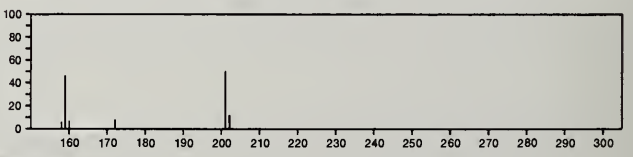

201 $C_{13}H_{15}NO$ 19202-21-2
Pyrrolidine, 1-cinnamoyl-

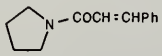

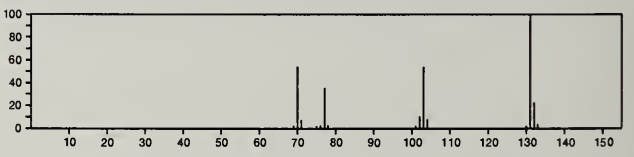

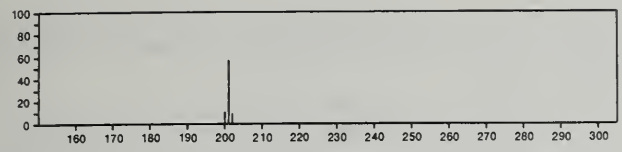

201 $C_{13}H_{15}NO$ 29210-65-9
8-Quinolinol, 2-butyl-

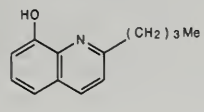

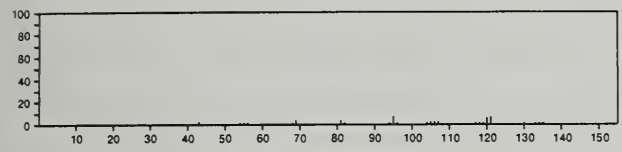

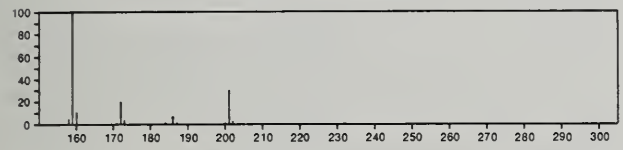

201 $C_{13}H_{15}NO$ 52560-40-4
Isoxazole, 3-(1,1-dimethylethyl)-5-phenyl-

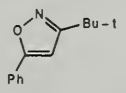

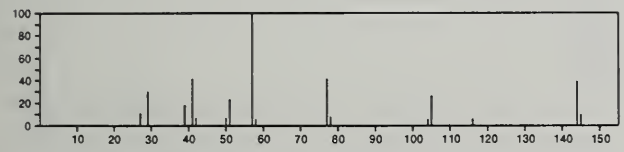

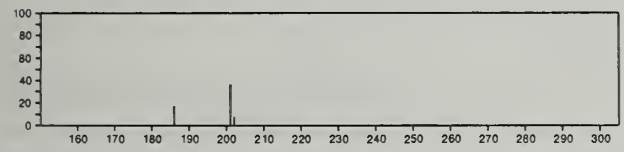

201 $C_{13}H_{15}NO$ 56273-37-1
Quinoline, 2-(2-methylpropoxy)-

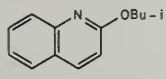

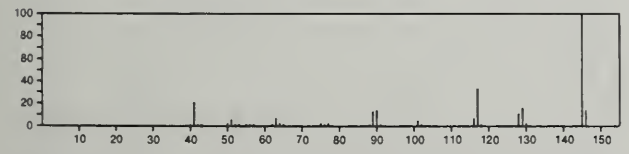

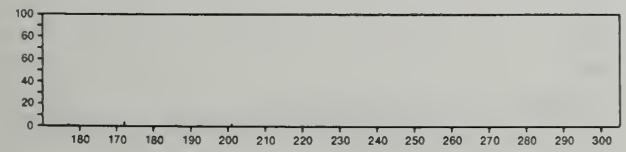

201 $C_{13}H_{15}NO$ 56273-38-2
2(1*H*)-Quinolinone, 1-(2-methylpropyl)-

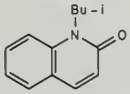

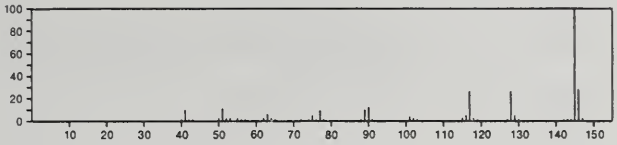

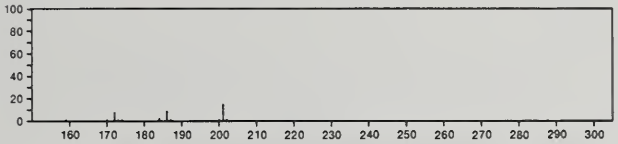

201 $C_{14}H_{19}N$ 10206-89-0
Bicyclo[2.2.2]octan-1-amine, 4-phenyl-

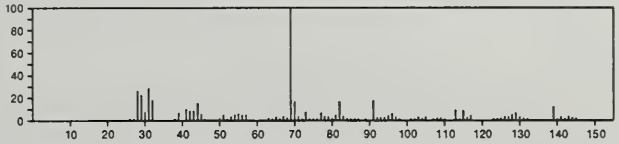

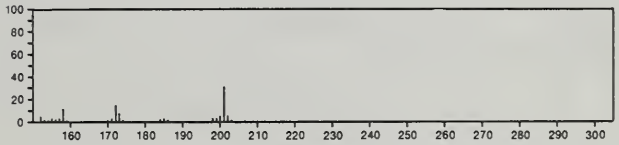

202 $C_2Cl_4F_2$ 76-11-9
Ethane, 1,1,1,2-tetrachloro-2,2-difluoro-

$F_2CCl\,CCl_3$

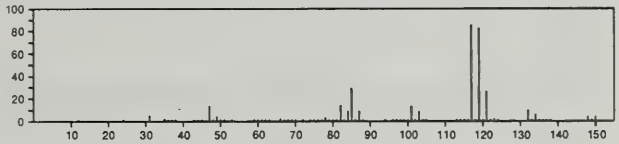

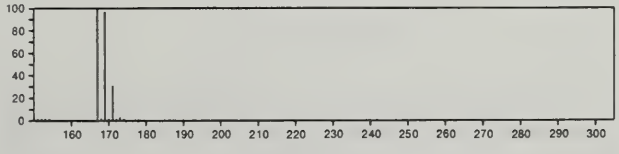

202 $C_2Cl_4F_2$ 76-12-0
Ethane, 1,1,2,2-tetrachloro-1,2-difluoro-

$FCCl_2\,CCl_2F$

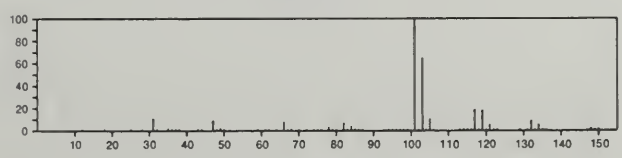

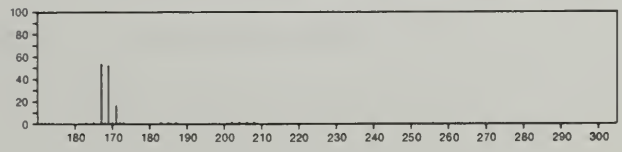

202 $C_2F_6S_2$ 372-64-5
Disulfide, bis(trifluoromethyl)

F_3CSSCF_3

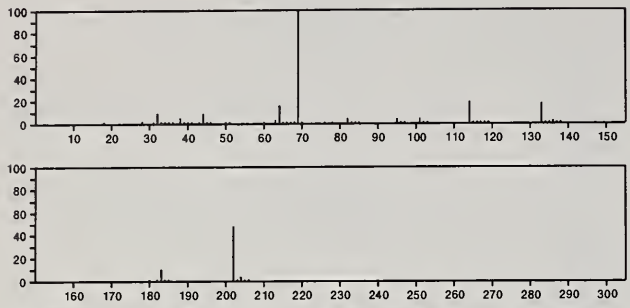

202 $C_4H_2F_8$ 377-36-6
Butane, 1,1,2,2,3,3,4,4-octafluoro-

$F_2CHCF_2CF_2CHF_2$

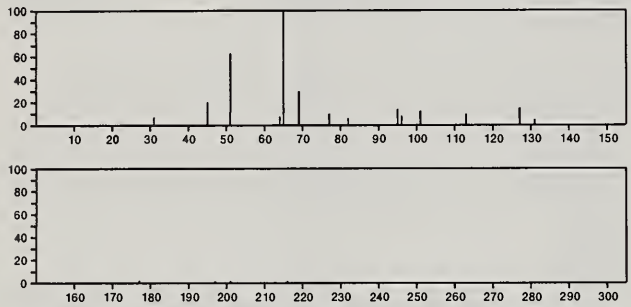

202 $C_4H_3CoO_4Si$ 14652-62-1
Cobalt, tetracarbonylsilyl-

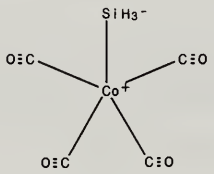

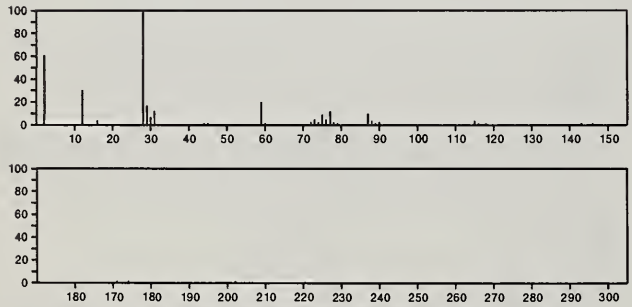

202 $C_5H_2Cl_4$ 695-77-2
1,3-Cyclopentadiene, 1,2,3,4-tetrachloro-

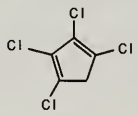

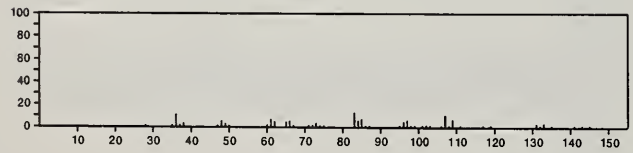

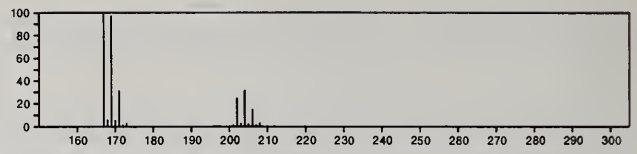

202 $C_5H_9Cl_3Si$ 18163-57-0
Silane, trichloro(2-methyl-2-butenyl)-

$Cl_3SiCH_2CMe{=}CHMe$

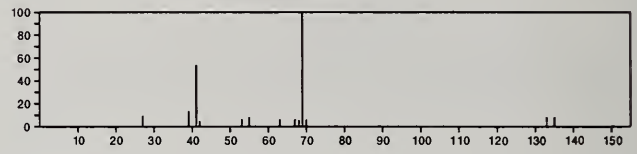

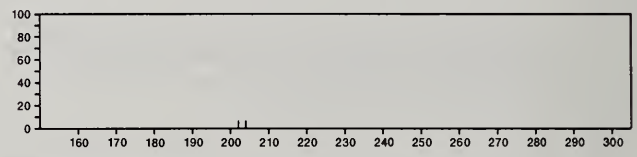

202 C_6ClF_5 344-07-0
Benzene, chloropentafluoro-

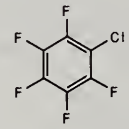

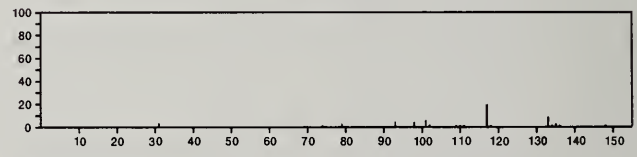

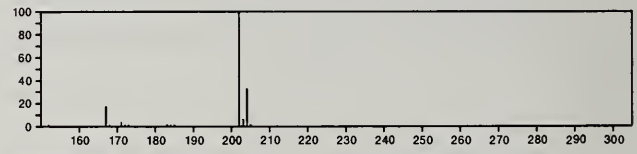

202 $C_6H_6N_2S_3$ 4886-13-9
4-Isothiazolecarbonitrile, 3,5-bis(methylthio)-

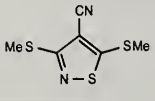

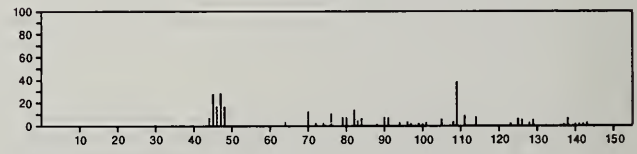

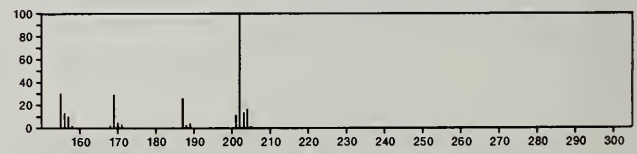

202 $C_6H_{16}B_2N_2S_2$ 19172-56-6
1,4,2,3-Dithiadiborinane, 2,3-bis(dimethylamino)-

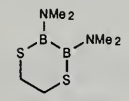

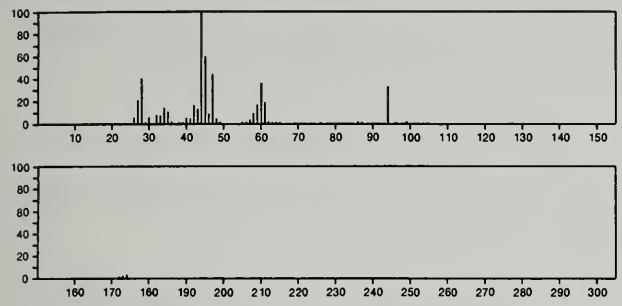

202 $C_7H_4F_6$ 1482-03-7
2-Norbornene, 1,2,3,4,7,7-hexafluoro-

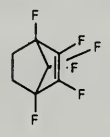

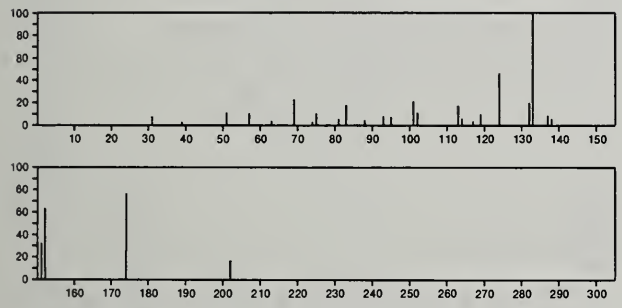

202 $C_7H_7BrO_2$ 669-95-4
2*H*-Pyran-2-one, 3-bromo-4,6-dimethyl-

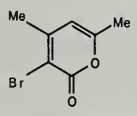

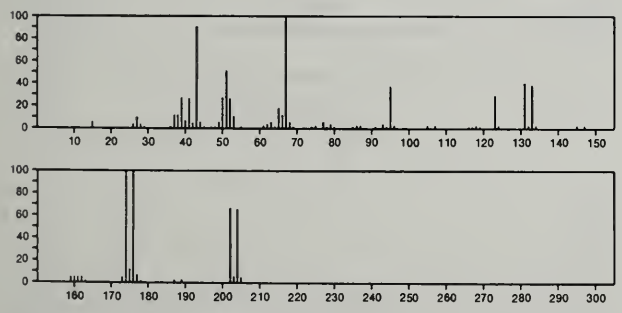

202 $C_7H_7ClN_2OS$ 18592-52-4
2-Propanone, 1-[(6-chloro-3-pyridazinyl)thio]-

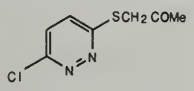

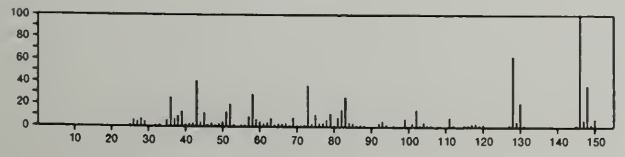

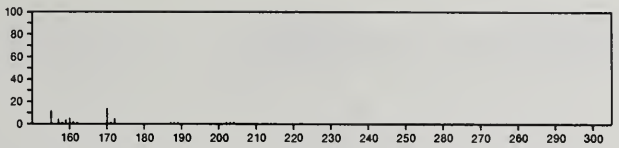

202 $C_7H_{10}N_2O_3S$ 1950-68-1
Benzenesulfonic acid, 4-methoxy-, hydrazide

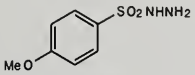

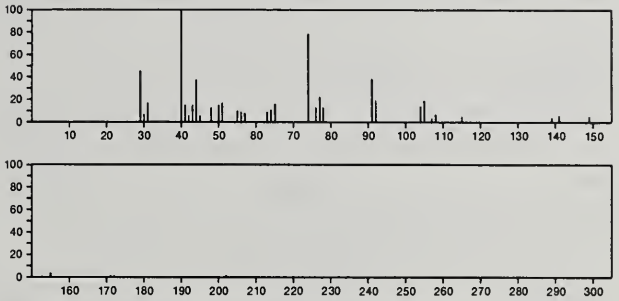

202 $C_7H_{10}N_2O_3S$ 16238-41-8
2*H*-1,3-Thiazine-6-carboxylic acid, tetrahydro-2-(methylimino)-4-oxo-, methyl ester

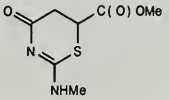

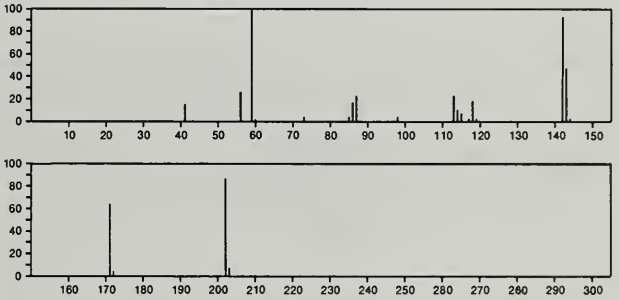

202 $C_7H_{10}N_2O_5$ 55297-13-7
3-Pyrrolidineacetic acid, α-amino-5-carboxy-2-oxo-, [3*R*-[3α(*S**),5α]]-

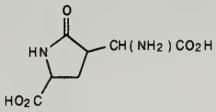

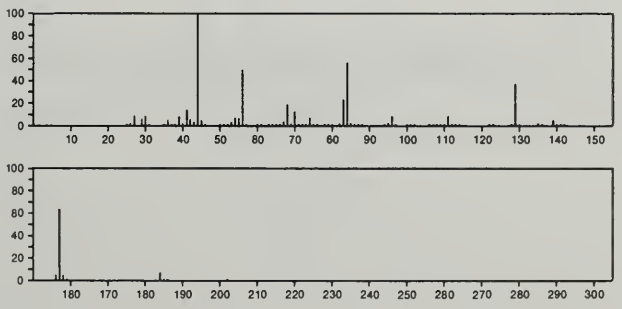

202 $C_8H_7ClO_2S$ 5535-51-3
Benzene, 1-chloro-4-(ethenylsulfonyl)-

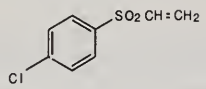

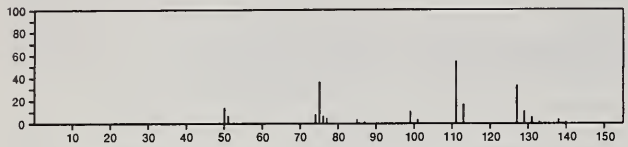

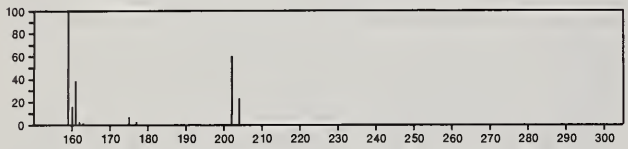

202 C_8H_8BrF 332-42-3
Benzene, 1-(2-bromoethyl)-4-fluoro-

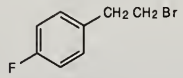

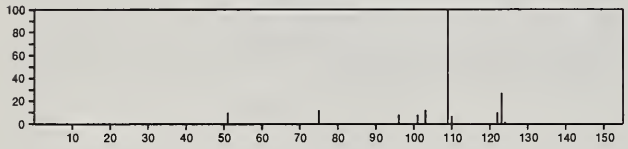

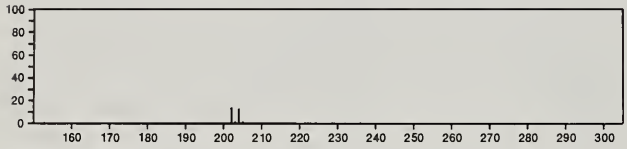

202 C_8H_8BrF 25017-13-4
Benzene, 1-(2-bromoethyl)-3-fluoro-

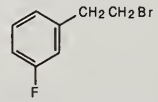

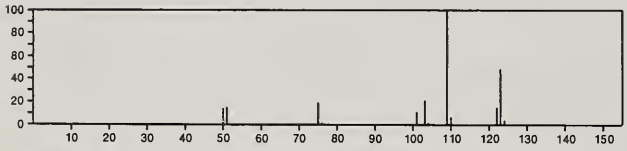

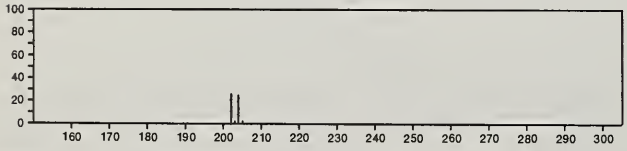

202 $C_8H_{22}Si_3$ 17882-80-3
1,3,5-Trisilacyclohexane, 1,1,3,3,5-pentamethyl-

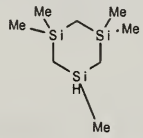

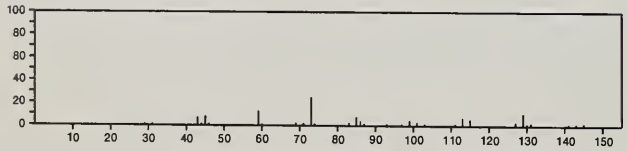

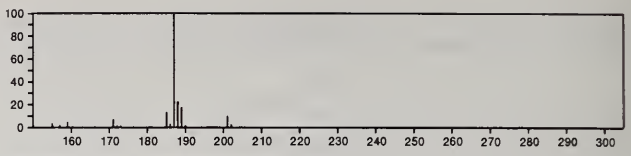

202 $C_9H_8Cl_2O$ 54932-85-3
Benzofuran, 5,7-dichloro-2,3-dihydro-2-methyl-

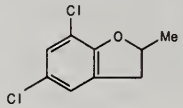

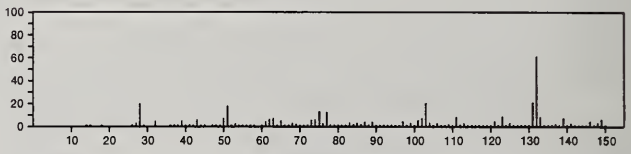

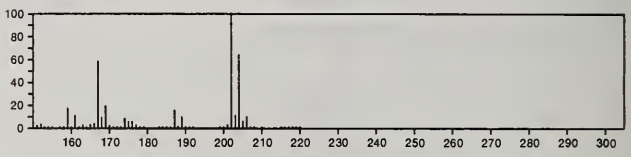

202 $C_9H_{10}N_6$ 15074-26-7
1,3,5-Triazine-2,4-diamine, 6-(4-aminophenyl)-

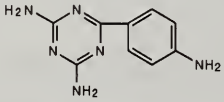

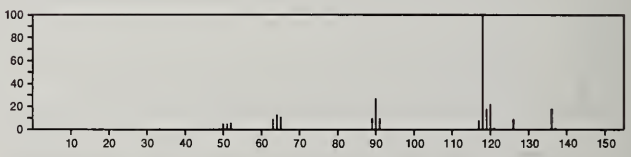

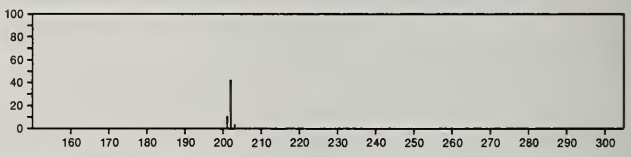

202 $C_9H_{10}N_6$ 29366-74-3
s-Triazine, 2,4-diamino-6-(*o*-aminophenyl)-

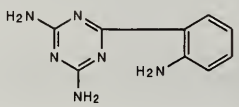

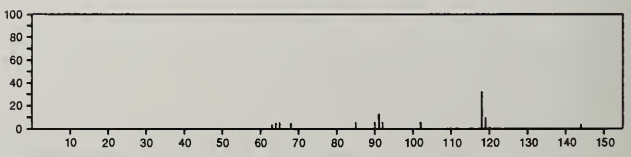

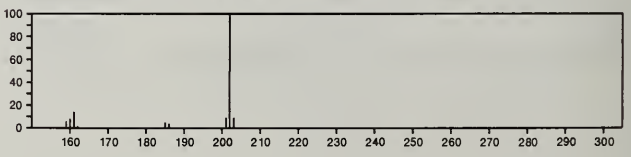

202 $C_9H_{11}ClO_3$ 54625-53-5
Benzene, 1-chloro-2,3,4-trimethoxy-

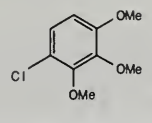

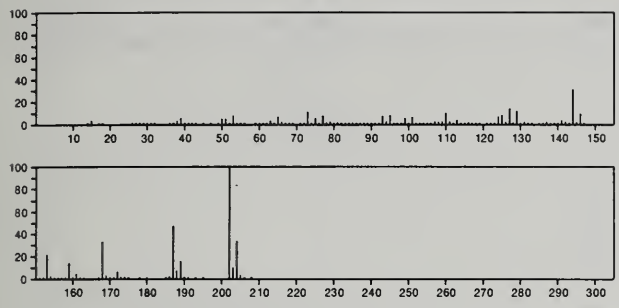

202 $C_9H_{14}O_5$ 570-08-1
Propanedioic acid, acetyl-, diethyl ester

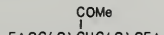

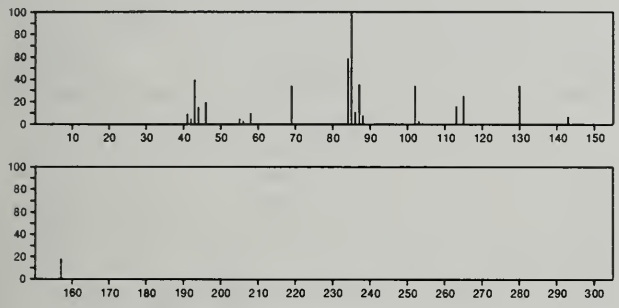

202 $C_9H_{14}O_5$ 2396-74-9
2*H*-Pyran-2,3-diol, tetrahydro-, diacetate, *cis*-

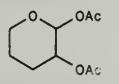

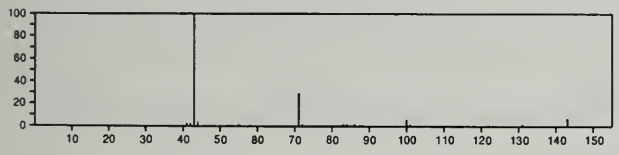

202 $C_9H_{14}O_5$ 3021-94-1
2*H*-Pyran-2,3-diol, tetrahydro-, diacetate, *trans*-

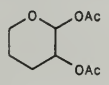

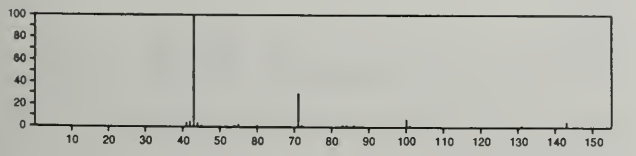

202 $C_9H_{14}O_5$ 14278-75-2
β-D-Talopyranose, 1,6-anhydro-2,3-*O*-(1-methylethylidene)-

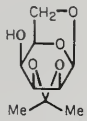

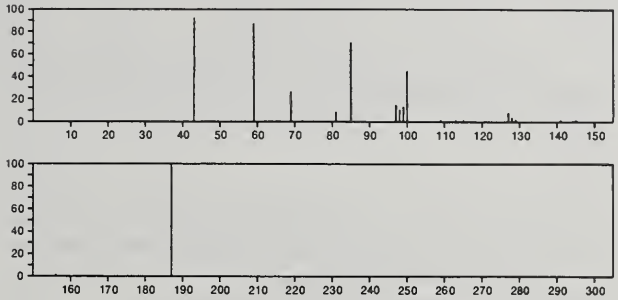

202 $C_9H_{14}O_5$ 17073-95-9
β-D-Talopyranose, 1,6-anhydro-3,4-*O*-(1-methylethylidene)-

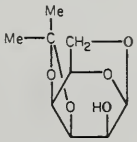

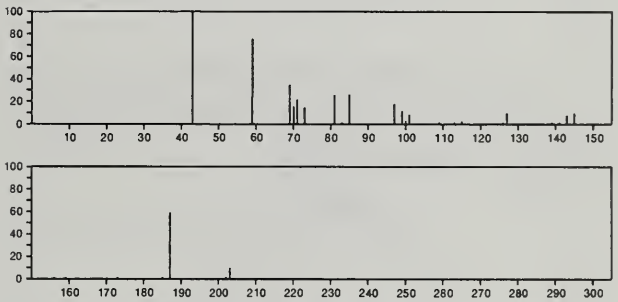

202 $C_9H_{14}O_5$ 56114-71-7
2-Hexenedioic acid, 2-methoxy-, dimethyl ester

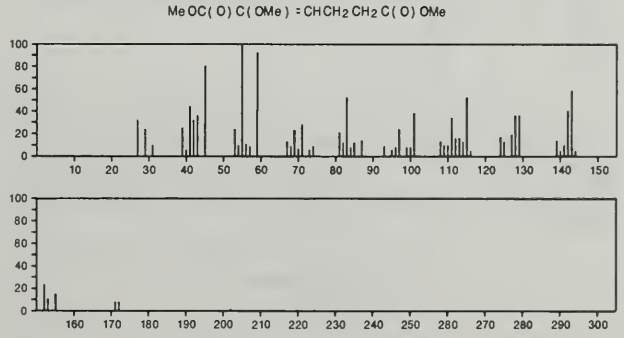

202 $C_9H_{15}Br$ 697-40-5
Bicyclo[2.2.2]octane, 1-bromo-4-methyl-

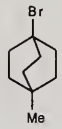

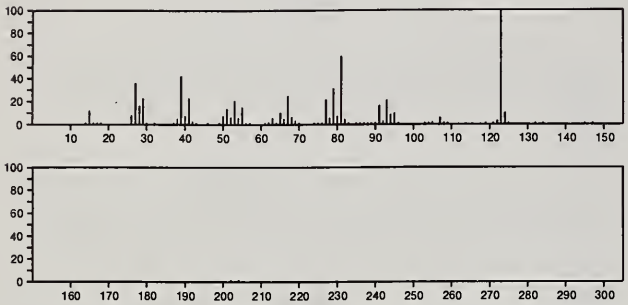

202 $C_9H_{15}Br$ 32728-86-2
Cyclohexane, (2-bromocyclopropyl)-, *trans*-

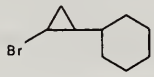

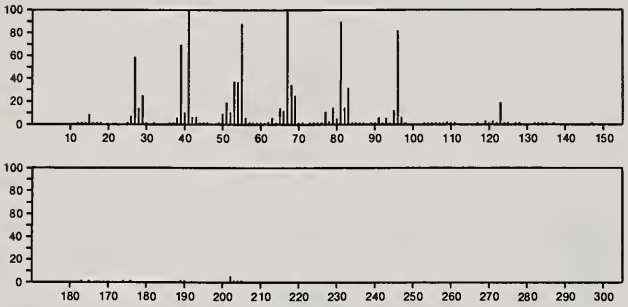

202 $C_9H_{15}Br$ 55402-09-0
3-Heptyne, 7-bromo-2,2-dimethyl-

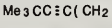

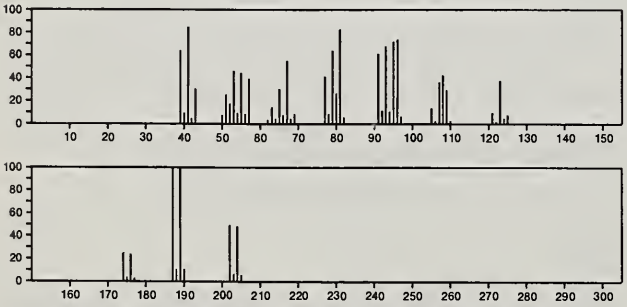

202 $C_9H_{15}O_3P$ 27764-09-6
Phosphonic acid, bicyclo[2.2.1]hept-5-en-2-yl-, dimethyl ester, *endo*-

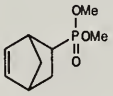

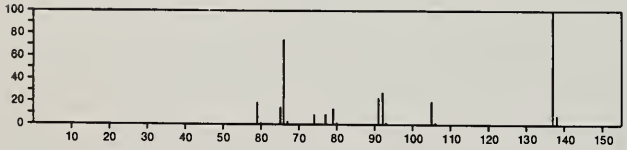

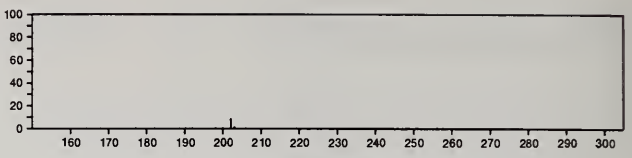

202 $C_9H_{15}O_3P$ 27768-77-0
Phosphonic acid, bicyclo[2.2.1]hept-5-en-2-yl-, dimethyl ester, *exo*-

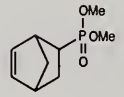

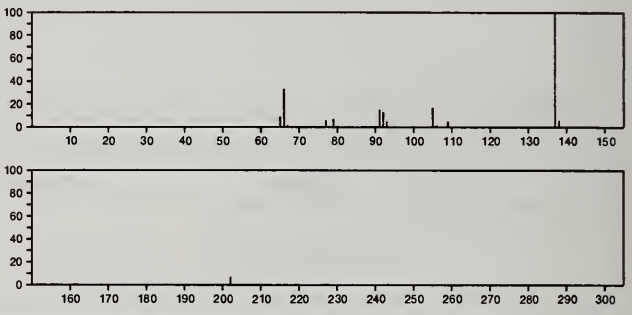

202 $C_9H_{15}O_3P$ 31503-77-2
Phosphonic acid, tricyclo[2.2.1.0^{2,6}]hept-3-yl-, dimethyl ester, *exo*-

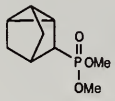

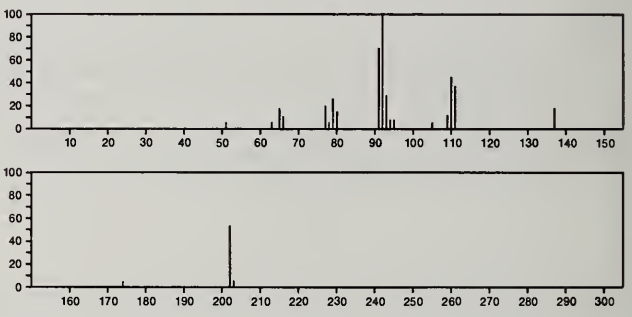

202 $C_9H_{15}O_3P$ 33660-88-7
Phosphonic acid, tricyclo[2.2.1.0^{2,6}]heptyl-, dimethyl ester

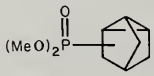

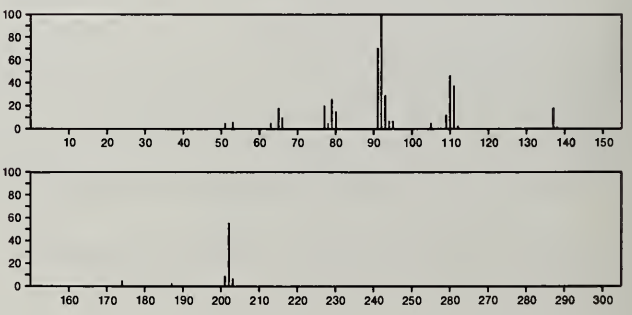

202 $C_9H_{18}O_3Si$ 56051-80-0
2(3*H*)-Furanone, dihydro-4,4-dimethyl-3-[(trimethylsilyl)oxy]-

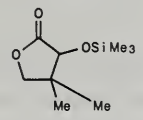

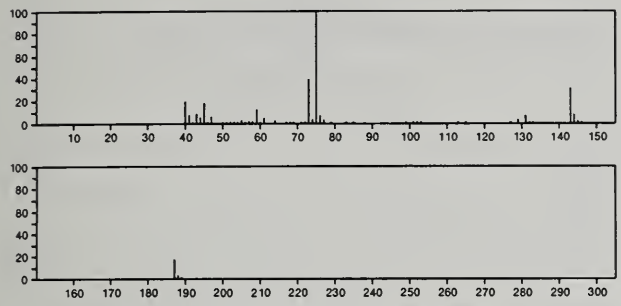

202 $C_{10}H_{12}Cl_2$ 40548-61-6
Benzene, [3-chloro-2-(chloromethyl)propyl]-

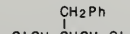

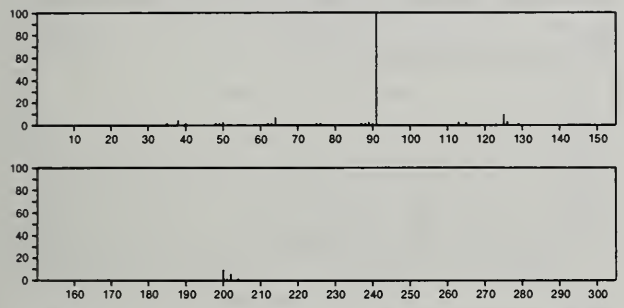

202 $C_{10}H_{12}Cl_2$ 54932-64-8
Benzene, 1,2-dichloro(1,1-dimethylethyl)-

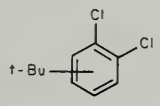

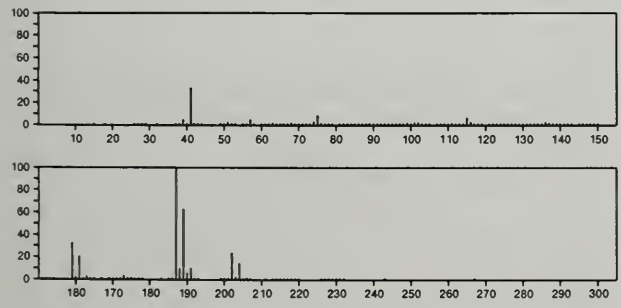

202 $C_{10}H_{12}Cl_2$ 54932-65-9
Benzene, chloro(chloromethyl)(1-methylethyl)-

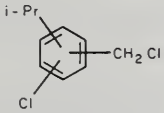

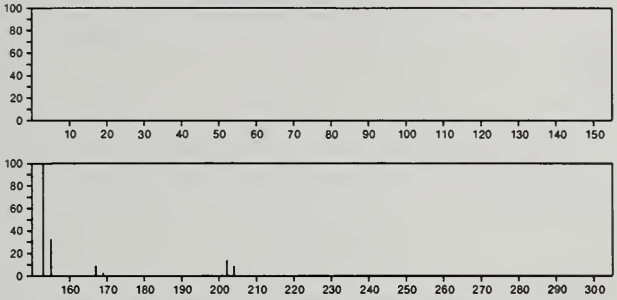

202 $C_{10}H_{12}Cl_2$ 54932-84-2
Benzene, 1,4-dichloro-2,5-diethyl-

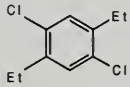

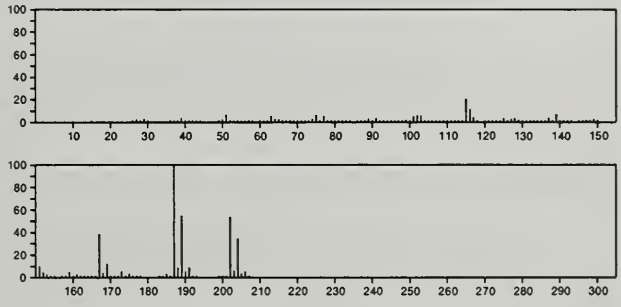

202 $C_{10}H_{18}O_2S$ 24382-60-3
Propionic acid, 3-(allylthio)-, isobutyl ester

i-BuOC(O)CH2CH2SCH2CH=CH2

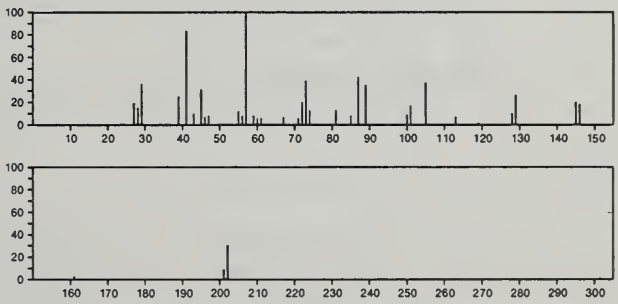

202 $C_{10}H_{18}O_2S$ 24382-61-4
Propionic acid, 3-(allylthio)-, *sec*-butyl ester

s-BuOC(O)CH2CH2SCH2CH=CH2

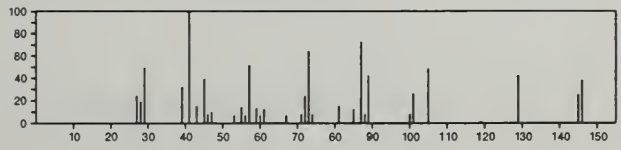

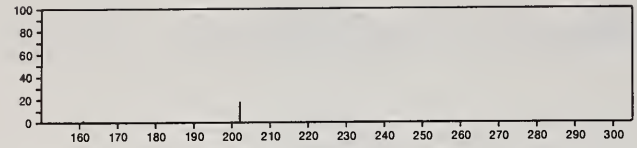

202 $C_{10}H_{18}O_2S$ 24382-62-5
Propionic acid, 3-(allylthio)-, *tert*-butyl ester

t-Bu OC(O) CH2 CH2 SCH2 CH=CH2

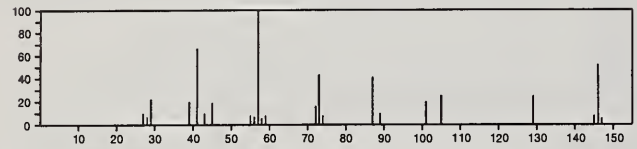

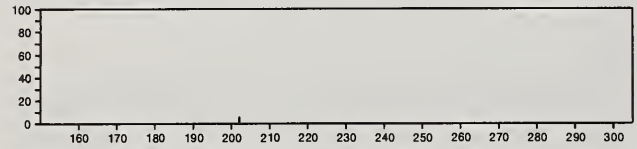

202 $C_{10}H_{18}O_4$ 111-20-6
Decanedioic acid

HO2C(CH2)8CO2H

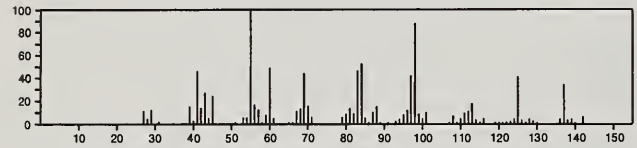

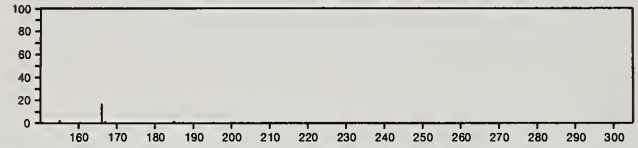

202 $C_{10}H_{18}O_4$ 141-28-6
Hexanedioic acid, diethel ester

EtOC(O)(CH2)4C(O)OEt

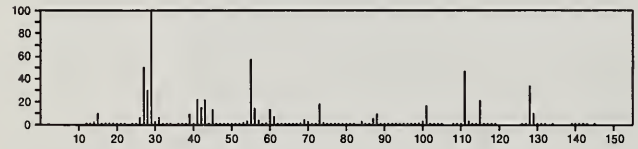

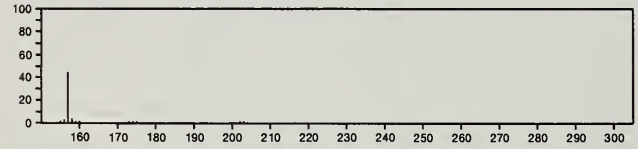

202 $C_{10}H_{18}O_4$ 759-36-4
Propanedioic acid, (1-methylethyl)-, diethyl ester

CHMe2
EtOC(O)CHC(O)OEt

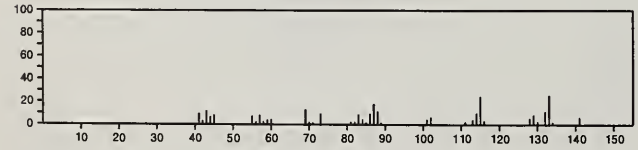

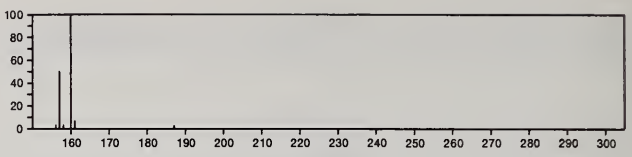

202 $C_{10}H_{18}O_4$ 944-26-3
1,3-Dioxolane, 2,2'-(1,2-ethanediyl)bis[2-methyl-

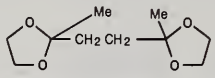

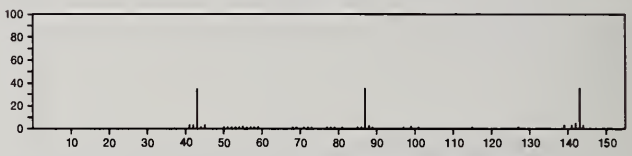

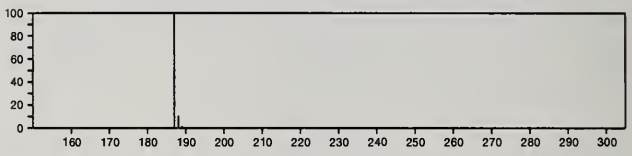

202 $C_{10}H_{18}O_4$ 1732-09-8
Octanedioic acid, dimethyl ester

MeOC(O)(CH2)6C(O)OMe

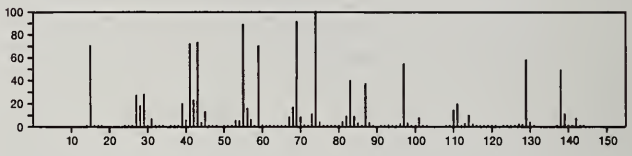

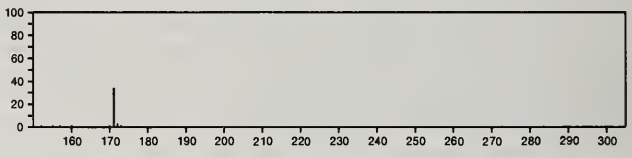

202 $C_{10}H_{18}O_4$ 2050-60-4
Ethanedioic acid, dibutyl ester

Me(CH2)3OC(O)C(O)O(CH2)3Me

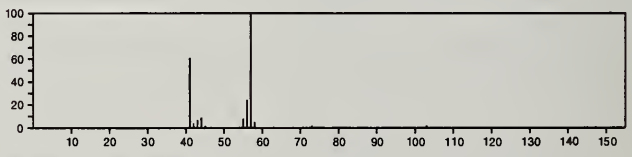

202 $C_{10}H_{18}O_4$ 2104-19-0
Nonanedioic acid, monomethyl ester

HO2C(CH2)7C(O)OMe

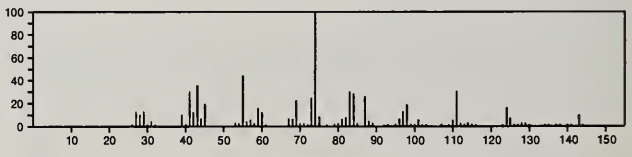

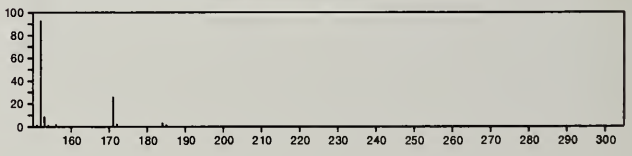

202 $C_{10}H_{18}O_4$ 2163-48-6
Propanedioic acid, propyl-, diethyl ester

Et OC(O) CHPr C(O) OEt

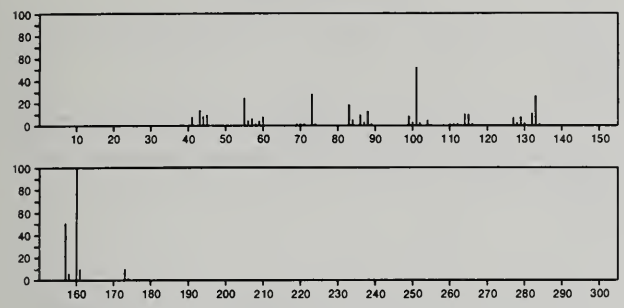

202 $C_{10}H_{18}O_4$ 3971-33-3
Octanedioic acid, 2-ethyl-

HO2 CCHE t (CH2) 5 CO2 H

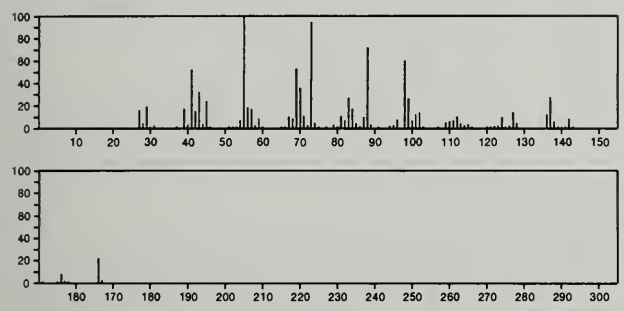

202 $C_{10}H_{18}O_4$ 5413-49-0
1,3-Dioxolane-2-propanoic acid, 2,4-dimethyl-, ethyl ester

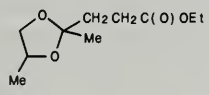

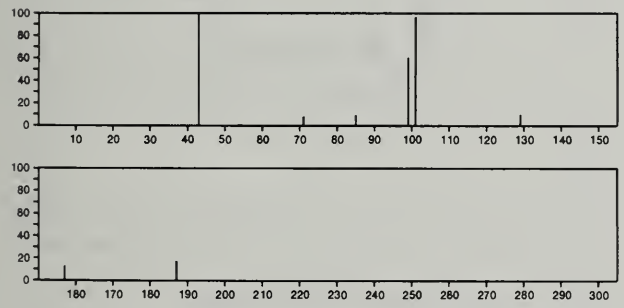

202 $C_{10}H_{18}O_4$ 6076-81-9
Hexanedioic acid, 3,4-dimethyl-, dimethyl ester, *meso*-

Me OC(O) CH2 CHMe CHMe CH2 C(O) OMe

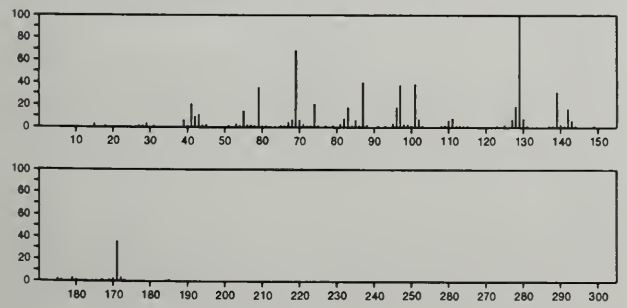

202 $C_{10}H_{18}O_4$ 7445-19-4
Glutaric acid, 3-ethyl-3-methyl-, dimethyl ester

Me OC(O) CH2 CE t Me CH2 C(O) OMe

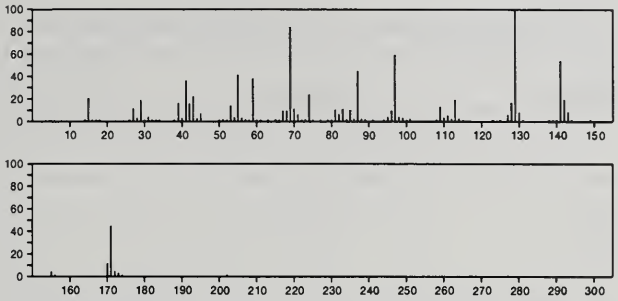

202 $C_{10}H_{18}O_4$ 13784-89-9
Ethanedioic acid, bis(1-methylpropyl) ester

s-Bu OC(O) C(O) OBu-s

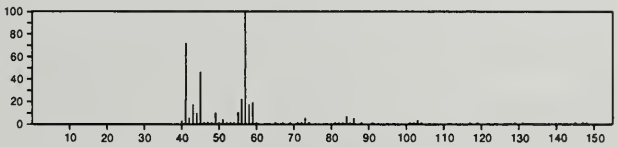

202 $C_{10}H_{18}O_4$ 14226-72-3
Heptanedioic acid, 3-methyl-, dimethyl ester, (+)-

Me OC(O) (CH2) 3 CHMe CH2 C(O) OMe

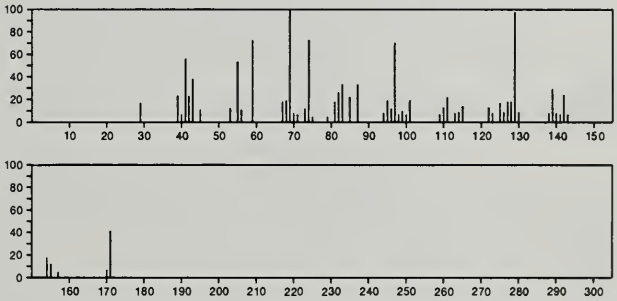

202 $C_{10}H_{18}O_4$ 17219-21-5
Hexanedioic acid, 2,2-dimethyl-, dimethyl ester

Me OC(O) (CH2) 3 CMe2 C(O) OMe

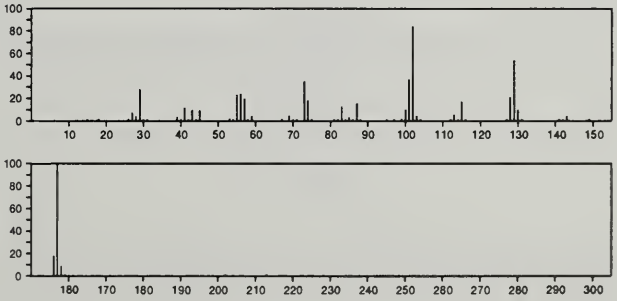

202 $C_{10}H_{18}O_4$ 20581-92-4
Threitol, 1,2:3,4-di-*O*-isopropylidene-, L-

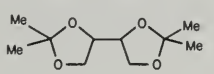

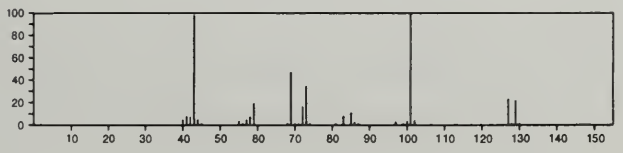

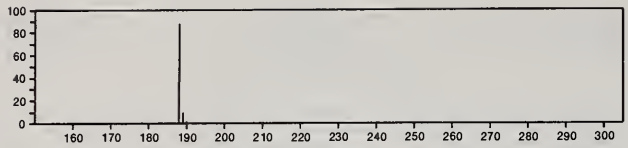

202 $C_{10}H_{18}O_4$ 35234-24-3
Hexanoic acid, 5-(acetyloxy)-, ethyl ester

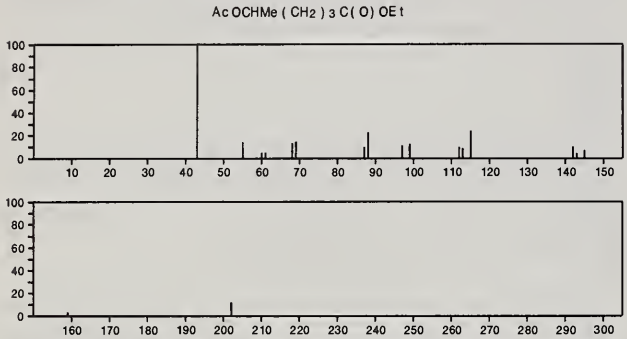

202 $C_{10}H_{18}O_4$ 54932-83-1
1,3-Propanediol, 2-methyl-, dipropanoate

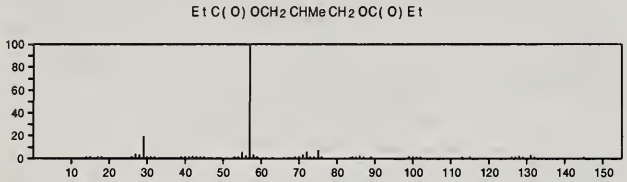

202 $C_{10}H_{18}O_4$ 56196-51-1
Heptanoic acid, 2-(acetyloxy)-, methyl ester

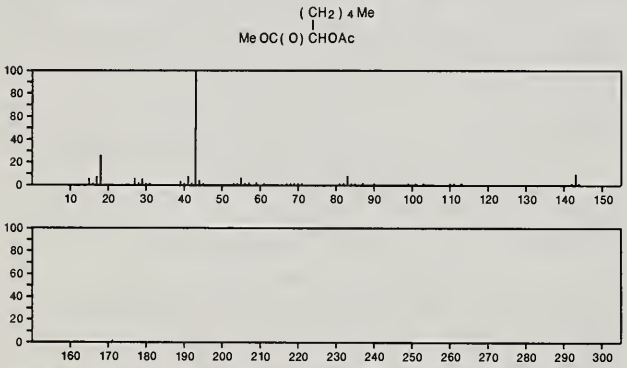

202 $C_{10}H_{18}O_4$ 57197-36-1
1,3-Dioxane-2-propanoic acid, 2-methyl-, ethyl ester

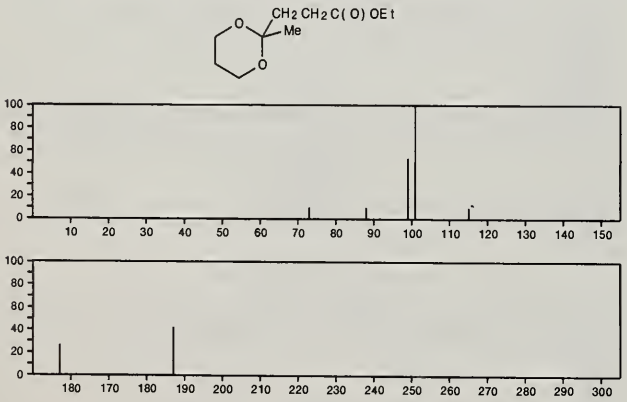

202 $C_{10}H_{19}O_2P$ 50838-18-1
2-Propenoic acid, 3-[bis(1-methylethyl)phosphino]-, methyl ester

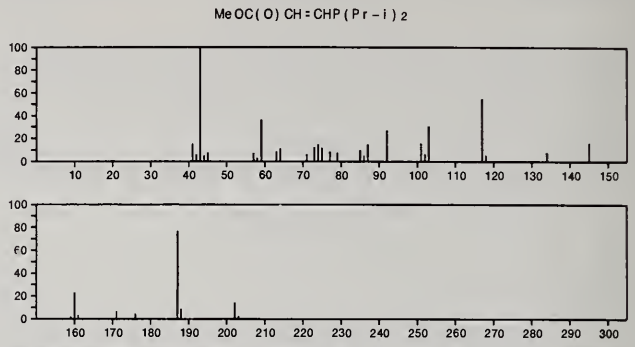

202 $C_{10}H_{22}N_2O_2$ 54889-51-9
1-Butanamine, 3-methyl-*N*-(3-methylbutyl)-*N*-nitro-

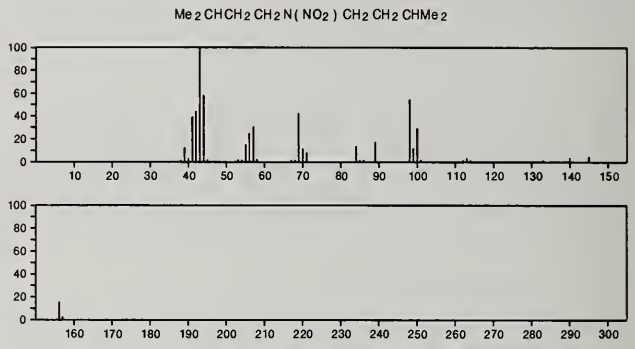

202 $C_{10}H_{22}N_2O_2$ 54889-52-0
1-Pentanamine, *N*-nitro-*N*-pentyl-

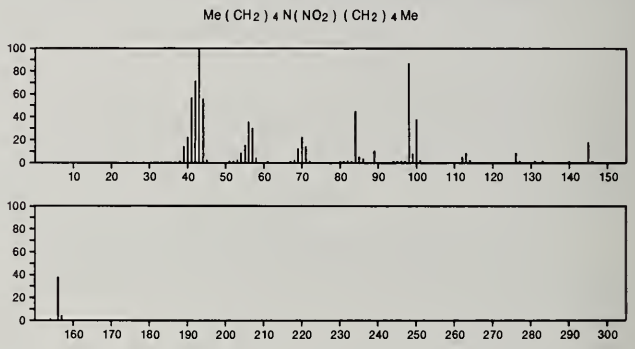

202 $C_{10}H_{22}O_2Si$ 29808-96-6
Silane, [(4-methoxycyclohexyl)oxy]trimethyl-

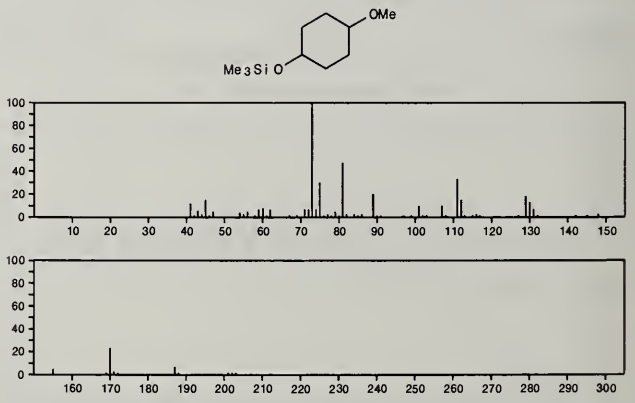

202 $C_{10}H_{22}O_2Si$ 54550-17-3
Silane, [2-(cyclopentyloxy)ethoxy]trimethyl-

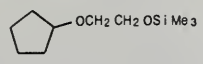

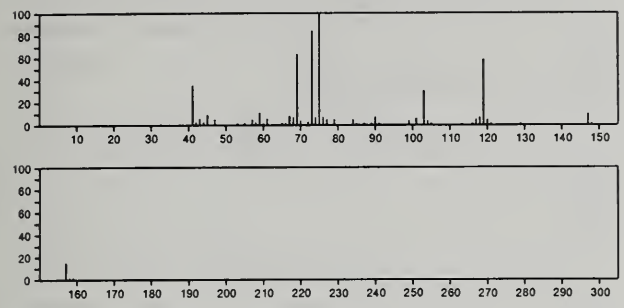

202 $C_{11}H_6O_4$ 486-60-2
7*H*-Furo[3,2-*g*][1]benzopyran-7-one, 4-hydroxy-

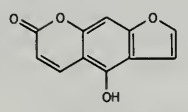

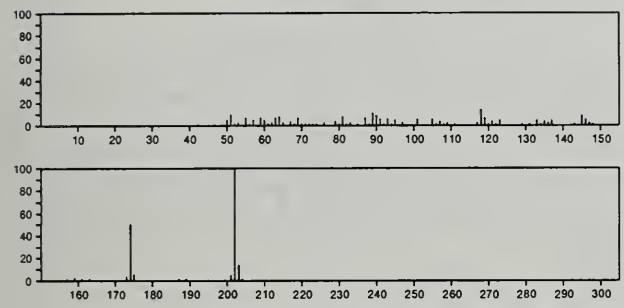

202 $C_{11}H_6O_4$ 2009-24-7
7*H*-Furo[3,2-*g*][1]benzopyran-7-one, 9-hydroxy-

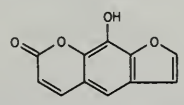

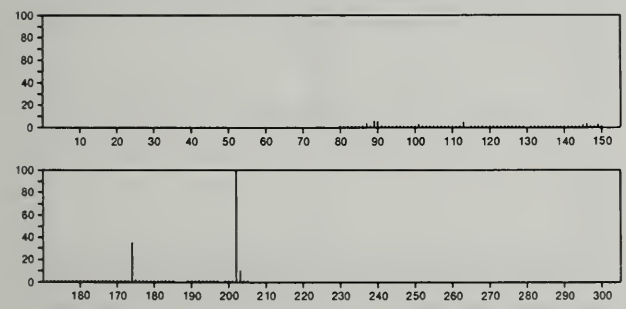

202 $C_{11}H_{10}N_2O_2$ 1015-64-1
2,4(1*H*,3*H*)-Pyrimidinedione, 6-methyl-1-phenyl-

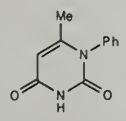

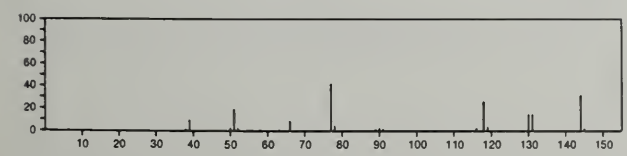

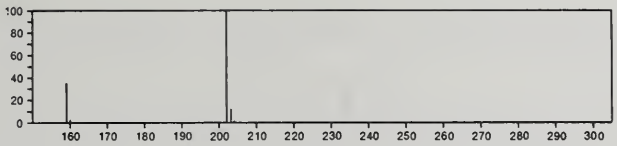

202 $C_{11}H_{10}N_2O_2$ 1804-04-2
2,4(1*H*,3*H*)-Pyrimidinedione, 6-methyl-3-phenyl-

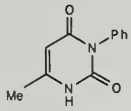

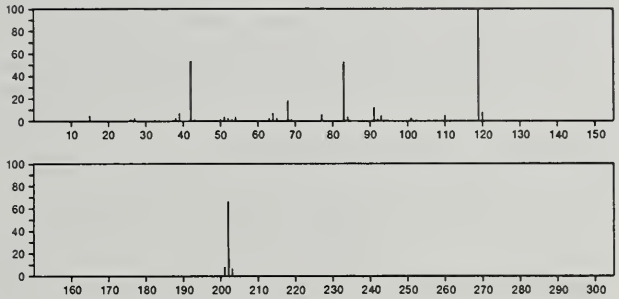

202 $C_{11}H_{10}N_2O_2$ 2801-28-7
Quinoline, 2,4-dimethyl-8-nitro-

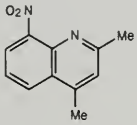

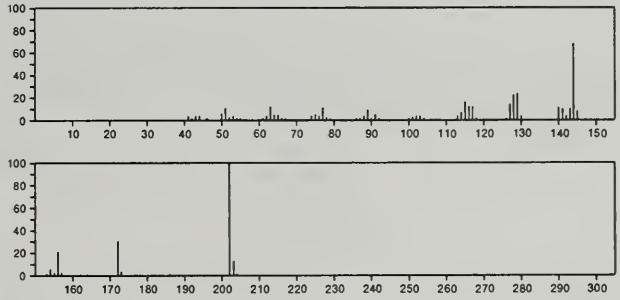

202 $C_{11}H_{10}N_2O_2$ 5203-81-6
Pyrazol-3-ol, 5-phenyl-, acetate (ester)

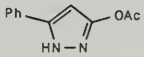

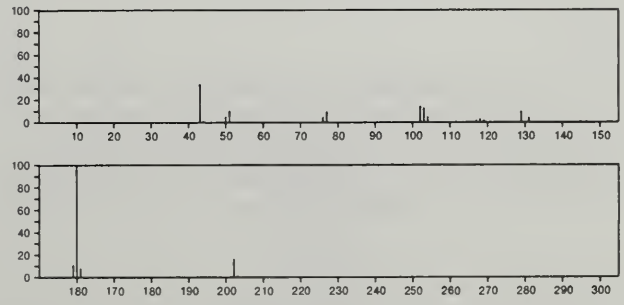

202 $C_{11}H_{10}N_2O_2$ 5341-58-2
2-Naphthalenecarboxylic acid, 3-hydroxy-, hydrazide

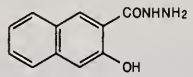

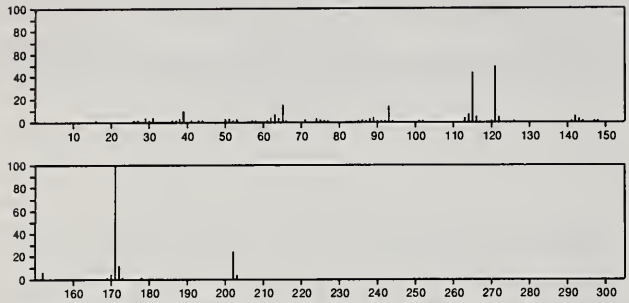

202 $C_{11}H_{10}N_2O_2$ 13273-63-7
Acetamide, *N*-(5-phenyl-3-isoxazolyl)-

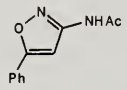

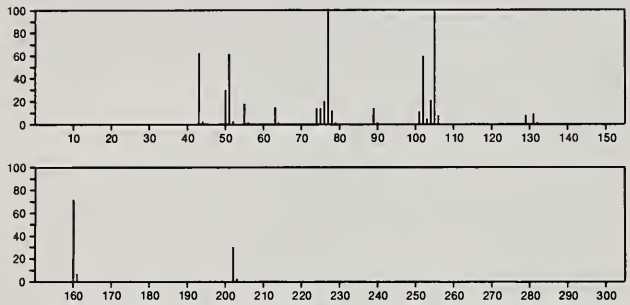

202 $C_{11}H_{10}N_2O_2$ 24768-95-4
3-Pyrazolin-5-one, 2-acetyl-3-phenyl-

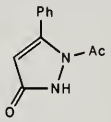

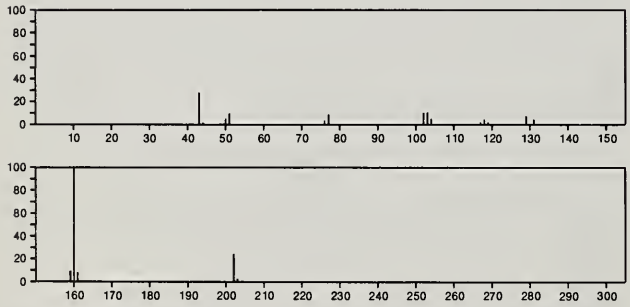

202 $C_{11}H_{14}N_4$ 35975-20-3
Pyrazinamine, 3,4,5,6-tetrahydro-6-imino-4-(phenylmethyl)-

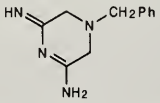

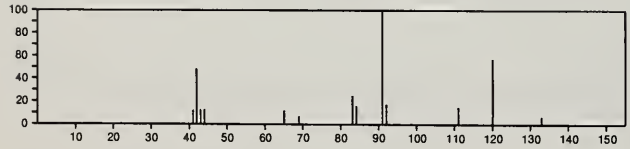

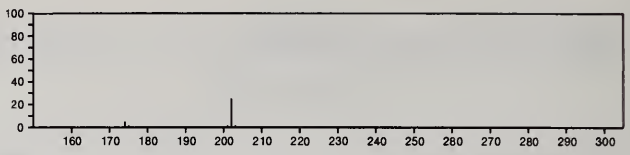

202 $C_{11}H_{22}OS$ 2432-85-1
Octanethioic acid, *S*-propyl ester

Me(CH2)6C(O)SPr

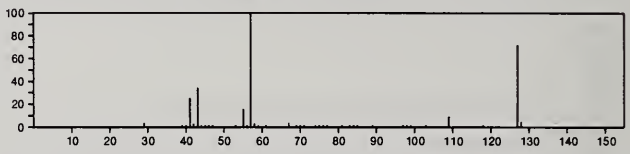

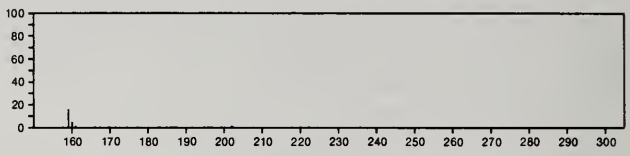

202 $C_{11}H_{22}O_3$ 2050-94-4
Carbonic acid, dipentyl ester

Me(CH2)4OC(O)O(CH2)4Me

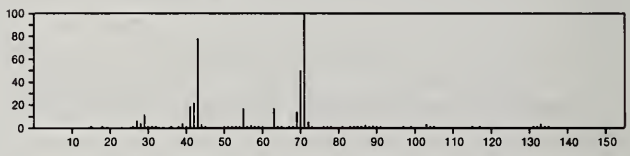

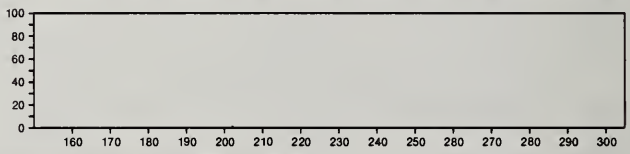

202 $C_{11}H_{22}O_3$ 2050-95-5
1-Butanol, 3-methyl-, carbonate (2:1)

Me2CHCH2CH2OC(O)OCH2CH2CHMe2

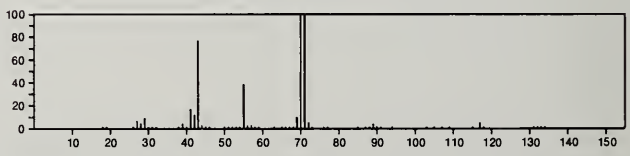

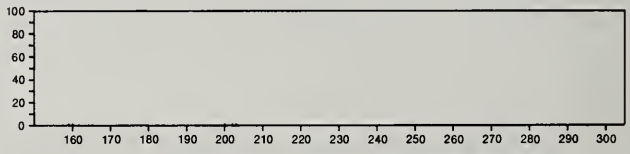

202 $C_{11}H_{22}O_3$ 13183-14-7
Carbonic acid, dineopentyl ester

Me3CCH2OC(O)OCH2CMe3

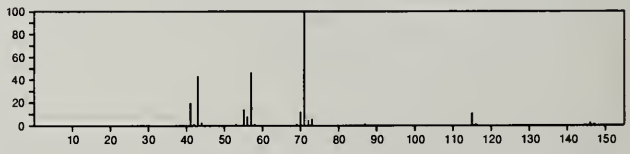

202 $C_{11}H_{22}O_3$ 36651-32-8
1,3-Dioxolane-2-butanol, 2-butyl-

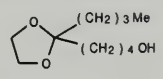

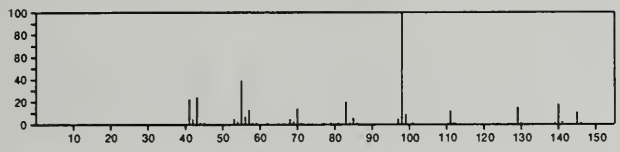

202 $C_{11}H_{22}O_3$ 51149-69-0
3-Heptanone, 1,1-diethoxy-

(EtO)2CHCH2CO(CH2)3Me

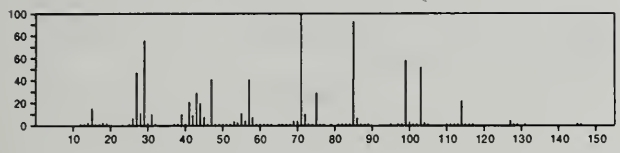

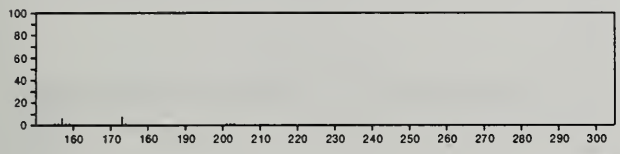

202 $C_{11}H_{26}OSi$ 2290-39-3
Silane, triethyl(1-methylbutoxy)-

Et3SiOCHPrMe

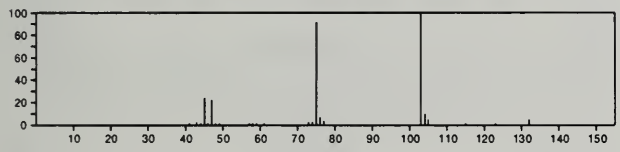

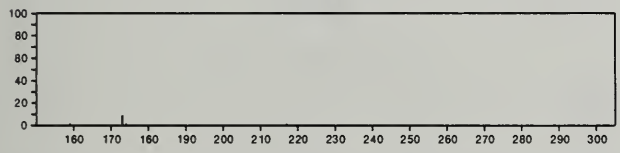

202 $C_{11}H_{26}OSi$ 14246-16-3
Silane, trimethyl(octyloxy)-

Me(CH2)7OSiMe3

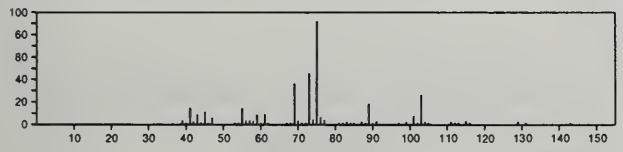

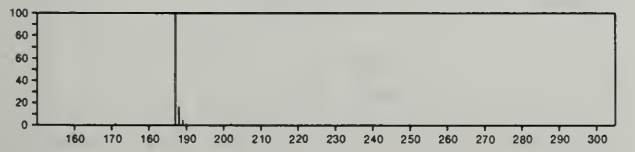

202 $C_{11}H_{26}OSi$ 14629-52-8
Silane, triethyl(pentyloxy)-

Me(CH2)4OSiEt3

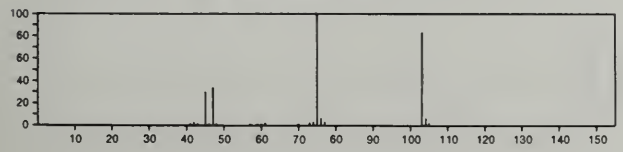

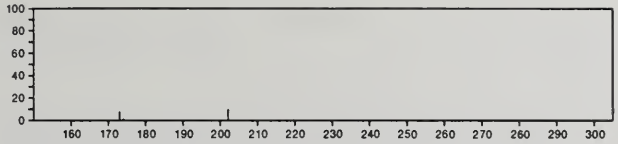

202 $C_{11}H_{26}OSi$ 18023-53-5
Silane, [(2-ethylhexyl)oxy]trimethyl-

Me3SiOCH2CHEt(CH2)3Me

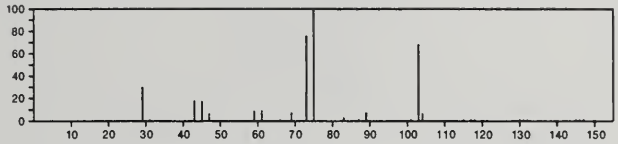

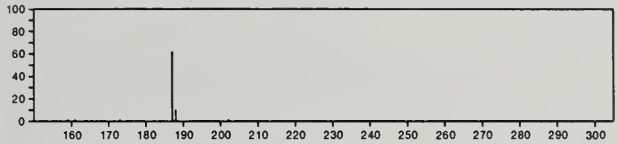

202 $C_{12}H_{10}OS$ 945-51-7
Benzene, 1,1'-sulfinylbis-

PhS(O)Ph

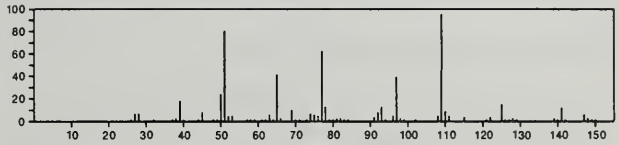

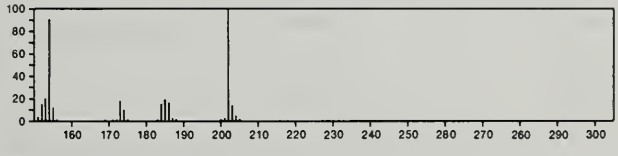

202 $C_{12}H_{10}O_3$ 948-03-8
2-Naphthalenecarboxylic acid, 1-hydroxy-, methyl ester

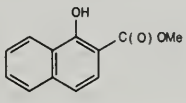

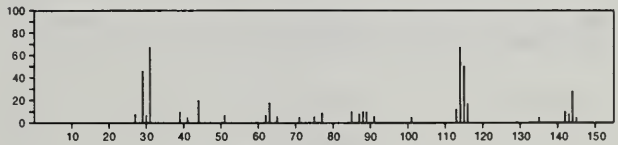

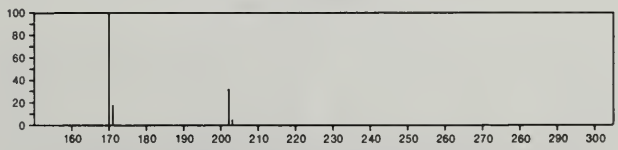

202 $C_{12}H_{10}O_3$ 1935-95-1
1,2-Naphthoquinone, 8-methoxy-6-methyl-

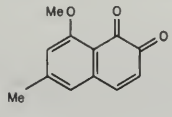

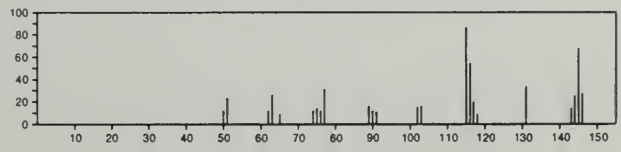

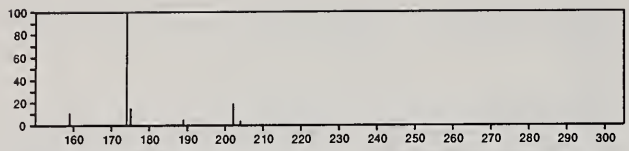

202 $C_{12}H_{10}O_3$ 1936-10-3
1,2-Naphthoquinone, 5-methoxy-7-methyl-

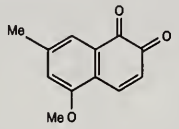

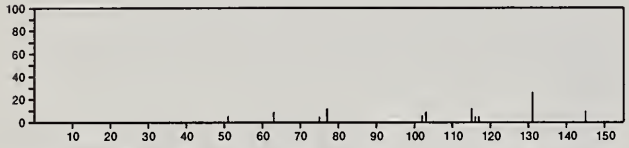

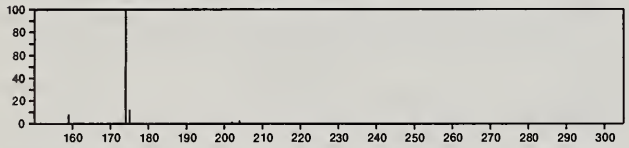

202 $C_{12}H_{10}O_3$ 28221-81-0
Ethanone, 1,1'-(2,5-benzofurandiyl)bis-

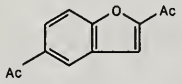

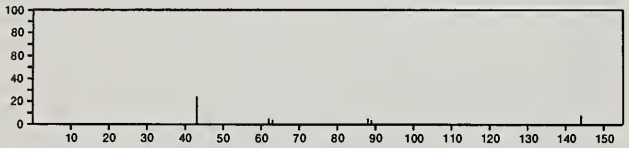

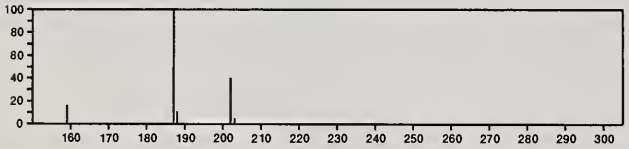

202 $C_{12}H_{10}O_3$ 29366-44-7
1,4-Naphthalenedione, 2-ethyl-3-hydroxy-

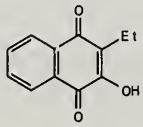

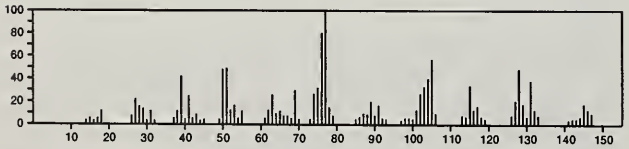

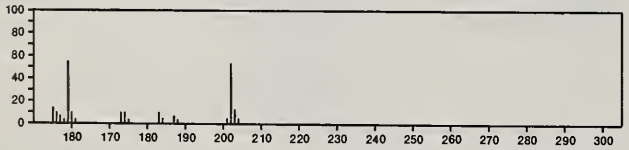

202 $C_{12}H_{10}O_3$ 54966-47-1
2-Butynoic acid, 4-oxo-4-phenyl-, ethyl ester

PhCOC≡CC(O)OEt

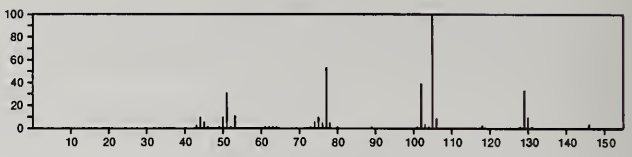

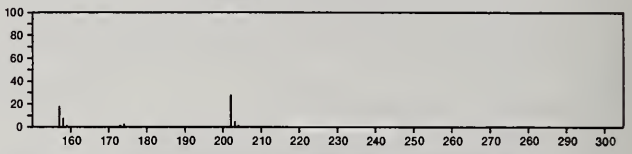

202 $C_{12}H_{11}OP$ 4559-70-0
Phosphine oxide, diphenyl-

$Ph_2PH{=}O$

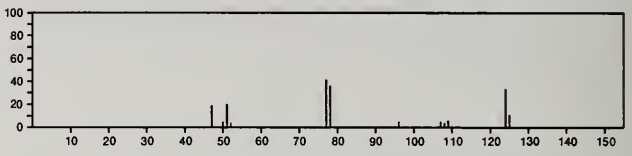

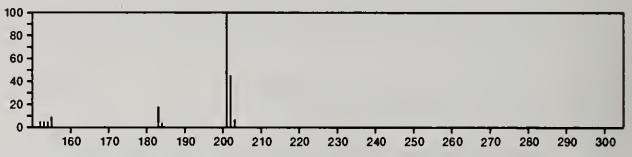

202 $C_{12}H_{14}N_2O$ 947-82-0
3*H*-Pyrazol-3-one, 2,4-dihydro-4,4,5-trimethyl-2-phenyl-

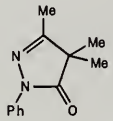

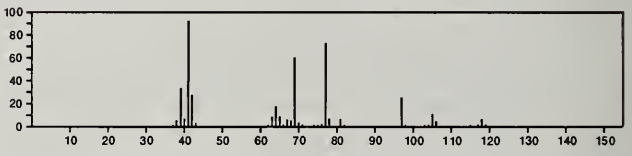

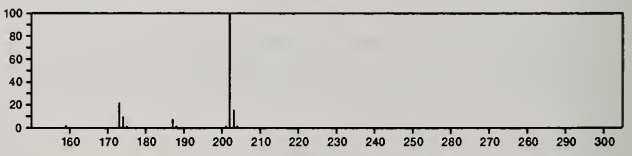

202 $C_{12}H_{14}N_2O$ 1016-47-3
Acetamide, *N*-[2-(1*H*-indol-3-yl)ethyl]-

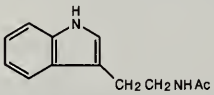

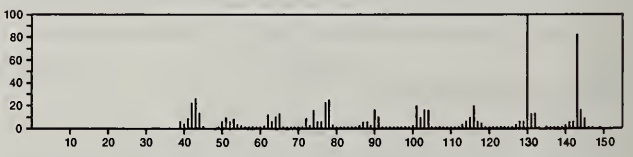

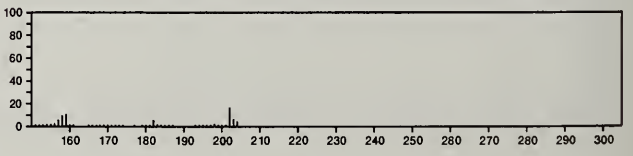

202 $C_{12}H_{14}N_2O$ 15190-10-0
4-Morpholineacetonitrile, α-phenyl-

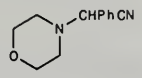

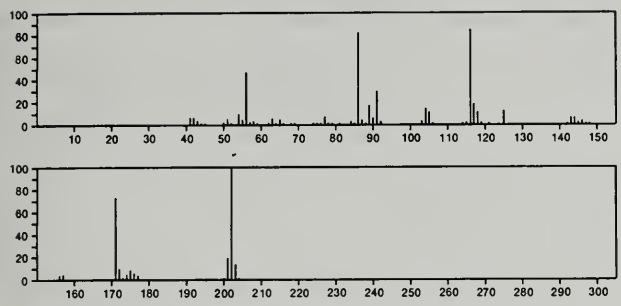

202 $C_{12}H_{14}N_2O$ 16007-51-5
Quinoxaline, 2-*tert*-butyl-, 4-oxide

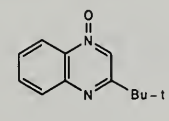

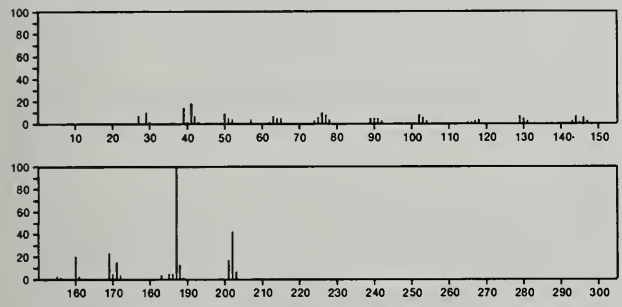

202 $C_{12}H_{26}O_2$ 5921-80-2
Butane, 1,1-dibutoxy-

Me(CH2)3OCHPrO(CH2)3Me

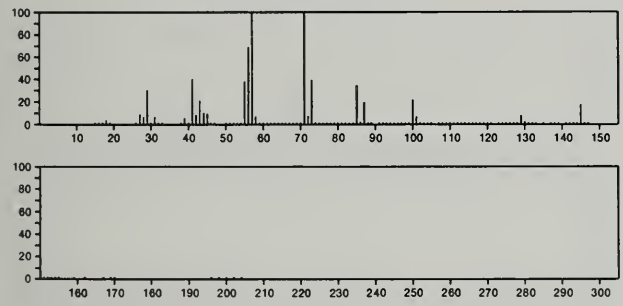

202 $C_{12}H_{26}O_2$ 13320-37-1
2-Propanol, 1-(nonyloxy)-

Me(CH2)8OCH2CH(OH)Me

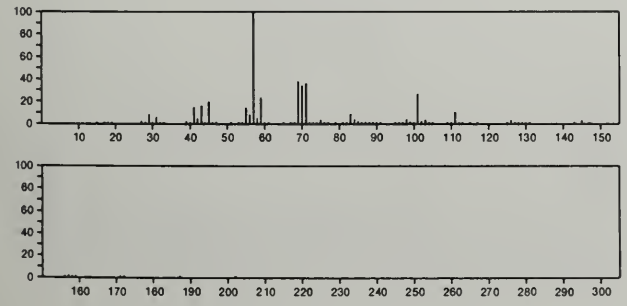

202 $C_{12}H_{26}O_2$ 22607-12-1
4,5-Decanediol, 6-ethyl-

PrCH(OH)CH(OH)CHEt(CH2)3Me

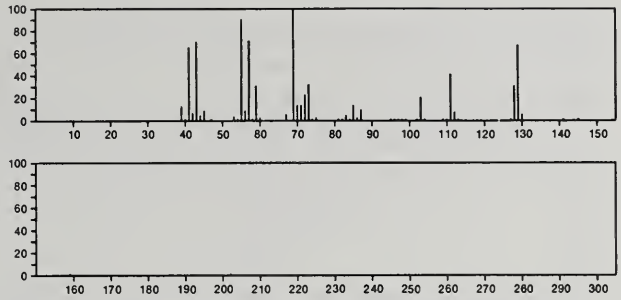

202 $C_{12}H_{26}O_2$ 56282-27-0
2-Propanol, 1-(isooctyloxy)-2-methyl-

(ISO-C8H17)OCH2CMe2OH

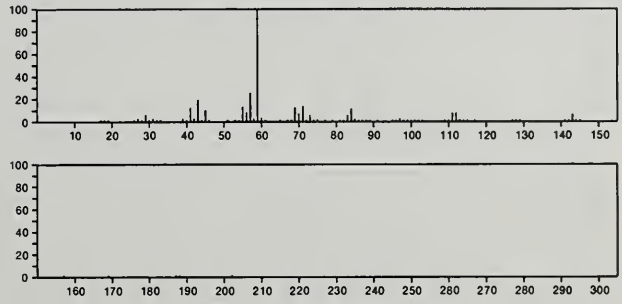

202 $C_{12}H_{26}S$ 112-55-0
1-Dodecanethiol

Me(CH2)11SH

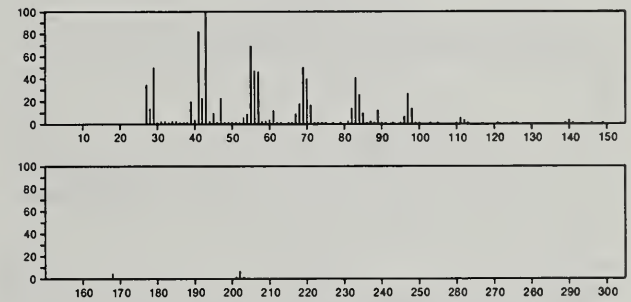

202 $C_{12}H_{26}S$ 6294-31-1
Hexane, 1,1'-thiobis-

Me(CH2)5S(CH2)5Me

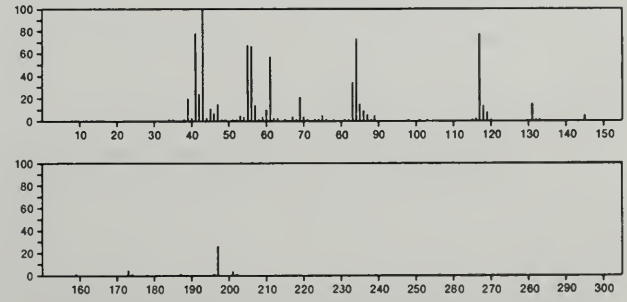

202 $C_{12}H_{26}S$ 10059-13-9
2-Undecanethiol, 2-methyl-

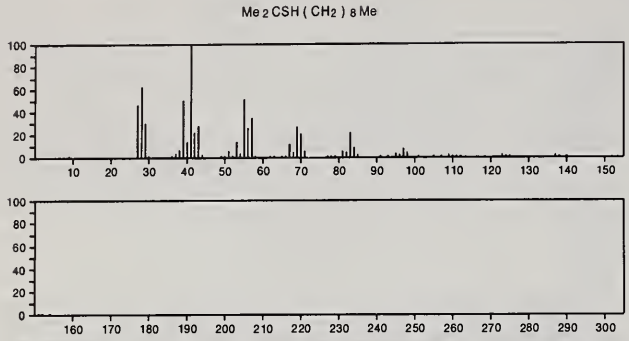

202 $C_{12}H_{26}S$ 16900-07-5
Octane, 1-(butylthio)-

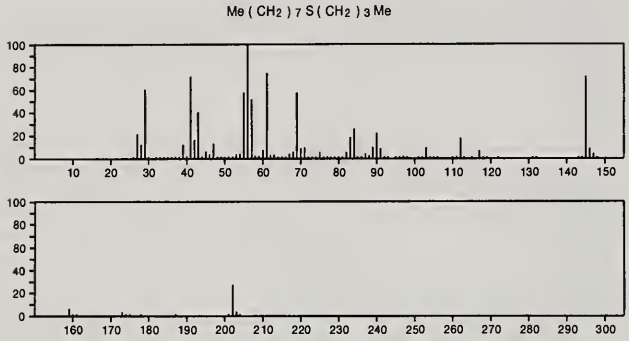

202 $C_{12}H_{27}P$ 998-40-3
Phosphine, tributyl-

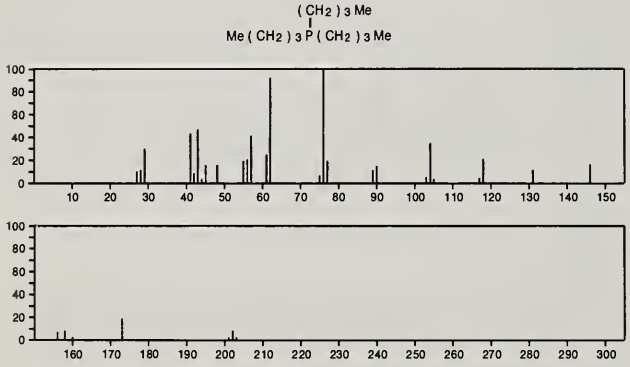

202 $C_{13}H_{11}Cl$ 90-99-3
Benzene, 1,1'-(chloromethylene)bis-

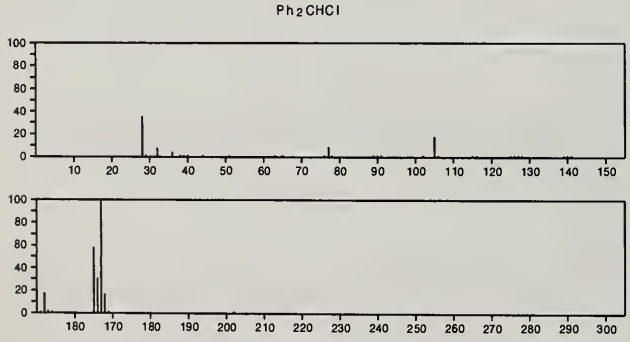

202 $C_{13}H_{14}O_2$ 1207-27-8
1,4-Methanonaphthalen-9-ol, 1,2,3,4-tetrahydro-, acetate, *syn*-

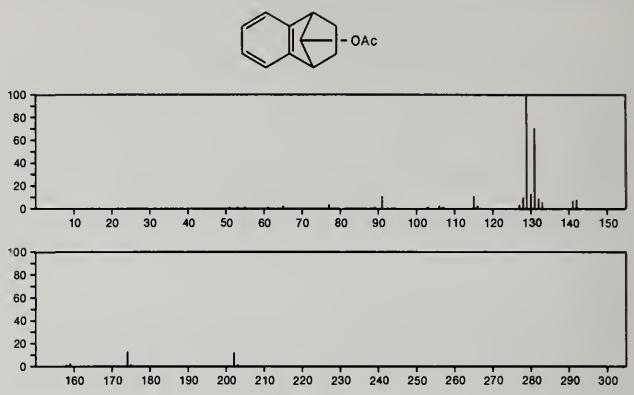

202 $C_{13}H_{14}O_2$ 1207-28-9
1,4-Methanonaphthalen-9-ol, 1,2,3,4-tetrahydro-, acetate, *anti*-

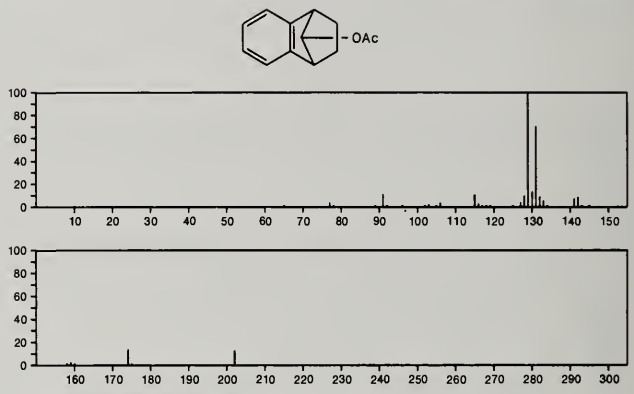

202 $C_{13}H_{14}O_2$ 3352-93-0
2-Cyclohexen-1-ol, benzoate

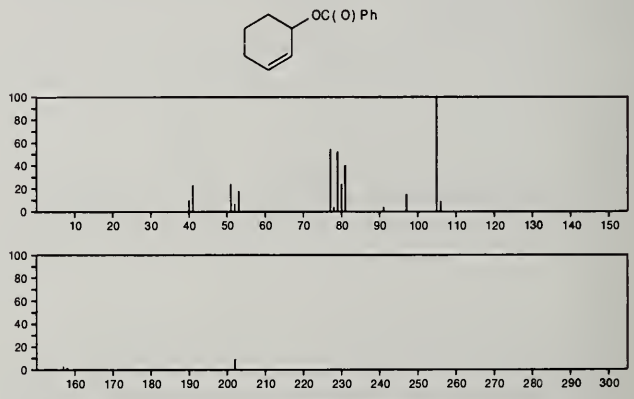

202 $C_{13}H_{14}O_2$ 4976-25-4
Ethanone, 1-[2,3-dihydro-2-(1-methylethenyl)-5-benzofuranyl]-, (*R*)-

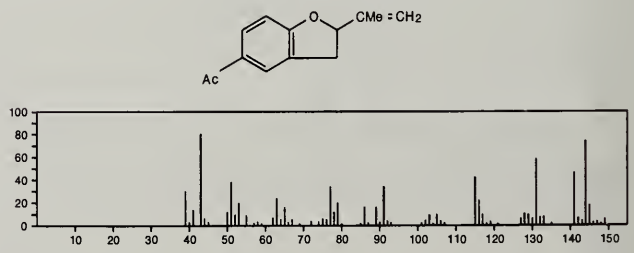

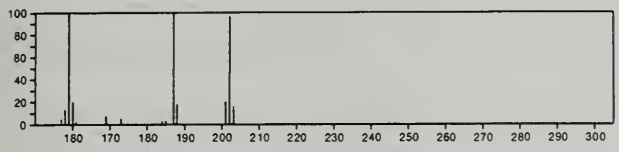

202 $C_{13}H_{14}O_2$ 10225-38-4
1,3-Butanedione, 2-allyl-1-phenyl-

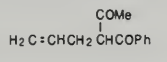

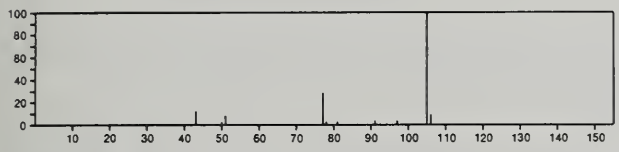

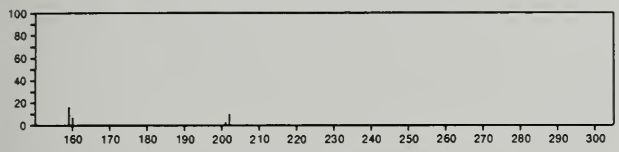

202 $C_{13}H_{14}O_2$ 54889-46-2
2-Propenoic acid, 3-phenyl-, 2-methyl-2-propenyl ester

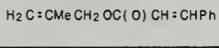

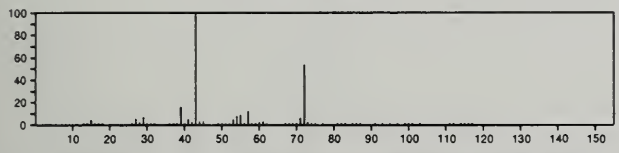

202 $C_{13}H_{14}O_2$ 55591-06-5
2(5*H*)-Furanone, 5-(2,5-dimethylphenyl)-4-methyl-

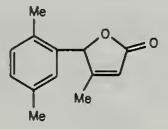

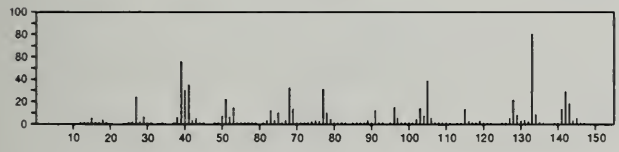

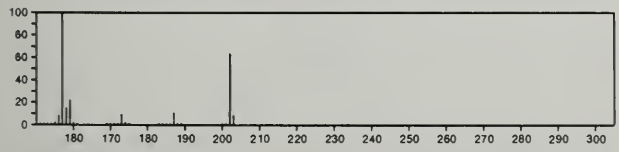

202 $C_{13}H_{14}O_2$ 55591-07-6
2(5*H*)-Furanone, 5-(2,5-dimethylphenyl)-3-methyl-

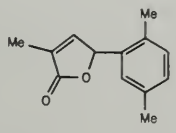

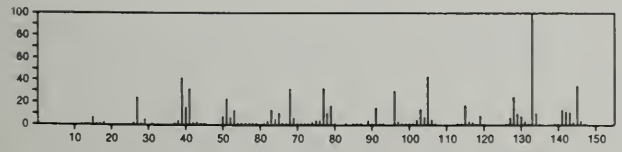

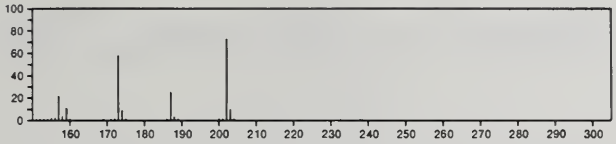

202 $C_{13}H_{14}O_2$ 55669-89-1
2(3*H*)-Furanone, 5-(2,5-dimethylphenyl)-4-methyl-

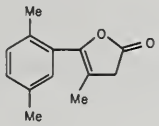

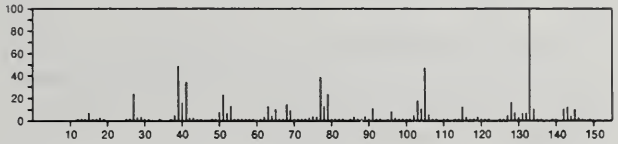

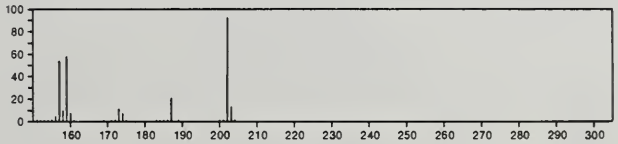

202 $C_{13}H_{14}O_2$ 55956-27-9
Benzene, 2-methoxy-4-(2-propenyl)-1-(1-propynyloxy)-

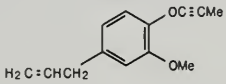

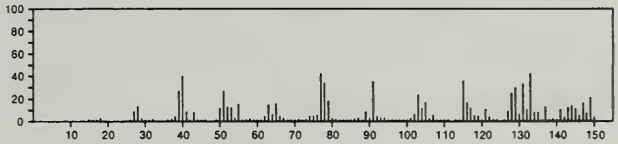

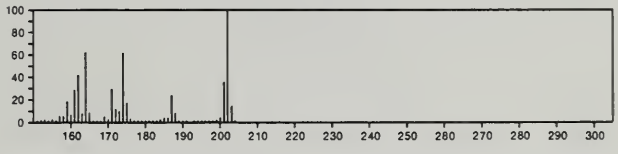

202 $C_{13}H_{14}O_2$ 56771-44-9
2a*H*-Cyclobut[*a*]indene-2a-carboxylic acid, 1,2,7,7a-tetrahydro-, methyl ester

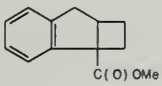

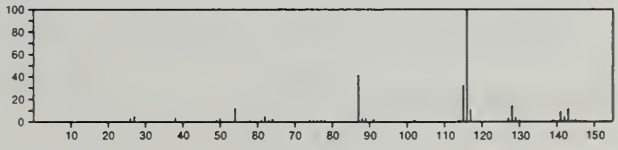

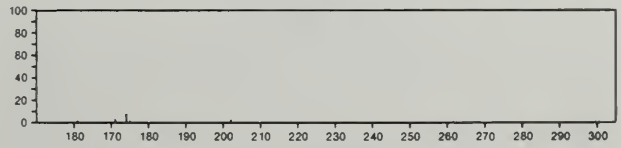

202 $C_{13}H_{14}S$ 54889-44-0
Dibenzothiophene, 1,2,3,4-tetrahydro-8-methyl-

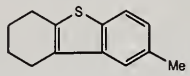

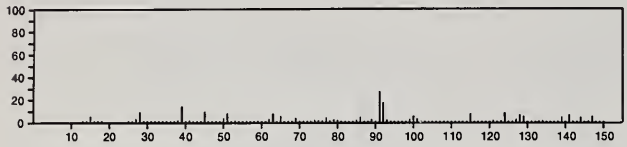

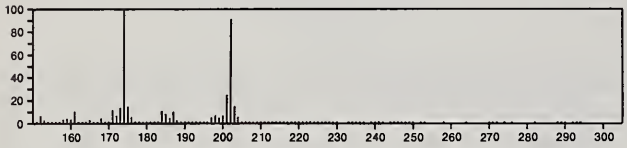

202 $C_{13}H_{14}S$ 54889-45-1
Thiophene, 3-(1-methyl-1-phenylethyl)-

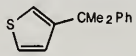

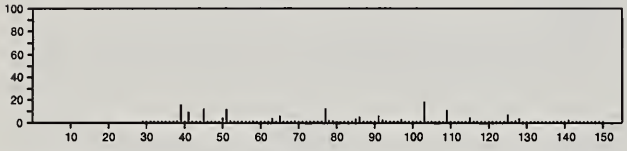

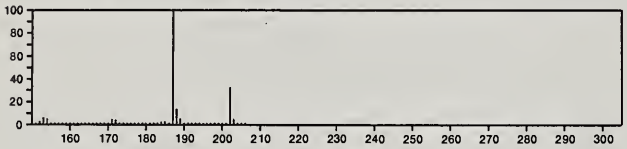

202 $C_{13}H_{18}N_2$ 5805-63-0
Benzimidazole, 5-*tert*-butyl-2-ethyl-

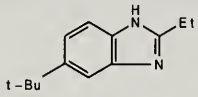

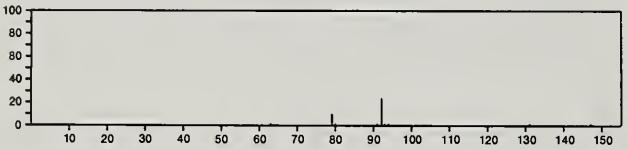

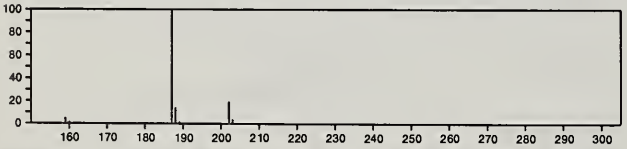

202 $C_{13}H_{18}N_2$ 5851-48-9
1*H*-Benzimidazole, 2-hexyl-

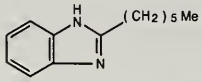

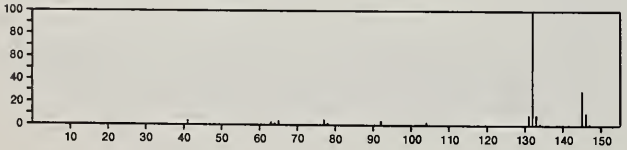

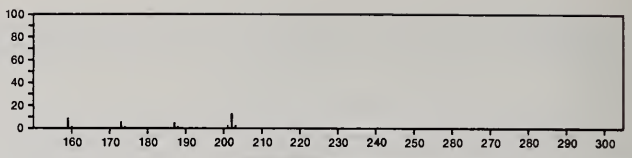

202 $C_{14}H_{18}O$ 1331-92-6
2-Propenal, 3-phenyl-, monopentyl deriv.

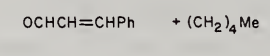

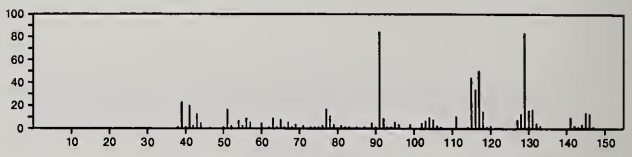

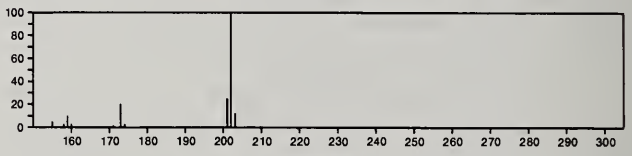

202 $C_{14}H_{18}O$ 2001-62-9
Bicyclo[2.2.2]octan-1-ol, 4-phenyl-

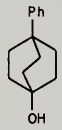

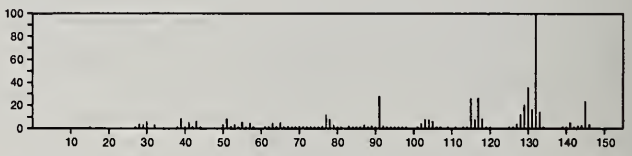

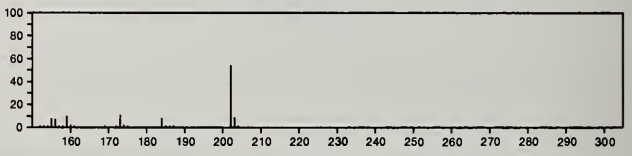

202 $C_{14}H_{18}O$ 5409-55-2
1(2*H*)-Naphthalenone, 3,4-dihydro-3,3,6,8-tetramethyl-

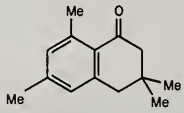

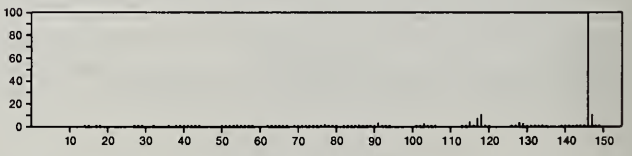

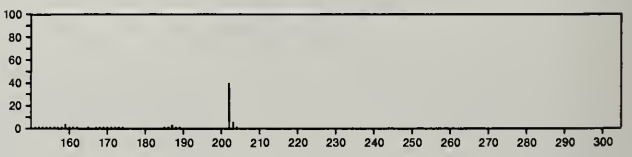

202 $C_{14}H_{18}O$ 10425-83-9
1-Indanone, 3,3,4,5,7-pentamethyl-

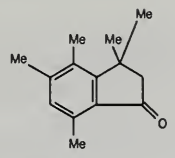

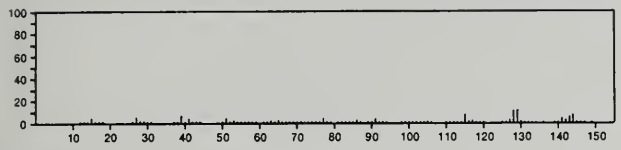

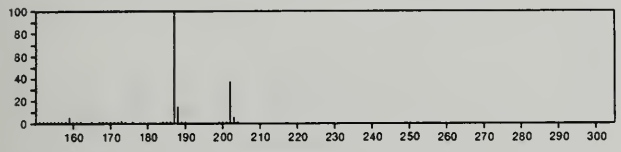

202 $C_{14}H_{18}O$ 10425-85-1
Crotonophenone, 2',3,4',5'-tetramethyl-

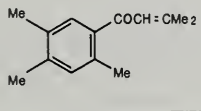

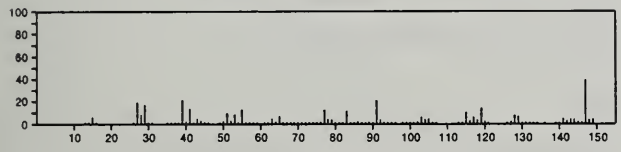

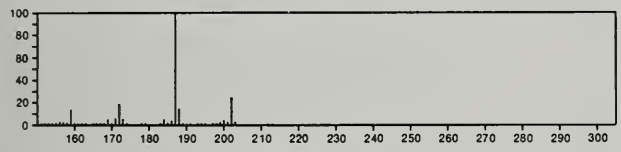

202 $C_{14}H_{18}O$ 16204-69-6
1-Indanone, 3,3,5,6,7-pentamethyl-

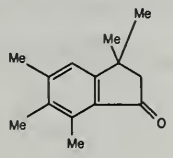

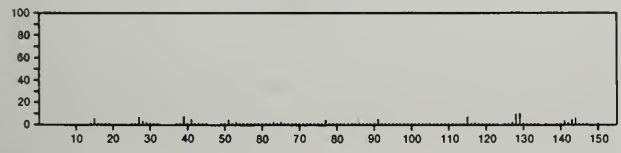

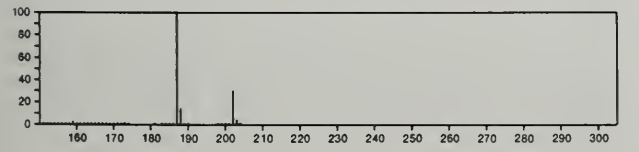

202 $C_{14}H_{18}O$ 22583-68-2
1(2*H*)-Naphthalenone, 7-(1,1-dimethylethyl)-3,4-dihydro-

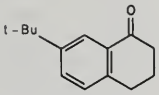

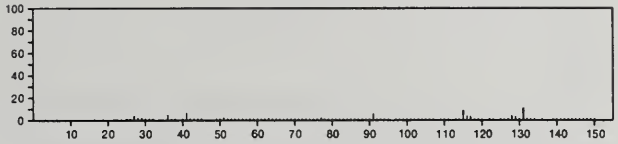

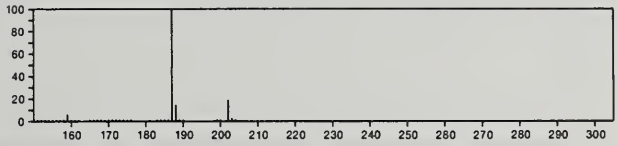

202 $C_{14}H_{18}O$ 27820-17-3
2-Octyn-4-ol, 1-phenyl-

PhCH2C≡CCH(OH)(CH2)3Me

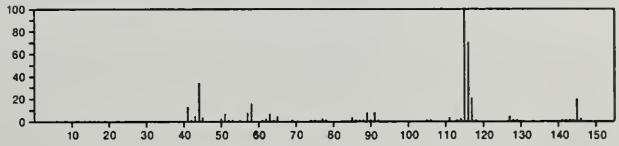

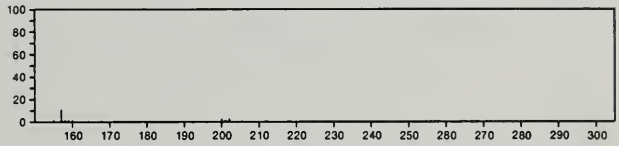

202 $C_{14}H_{18}O$ 33046-68-3
3-Octen-2-one, 8-phenyl-

MeCOCH=CH(CH2)4Ph

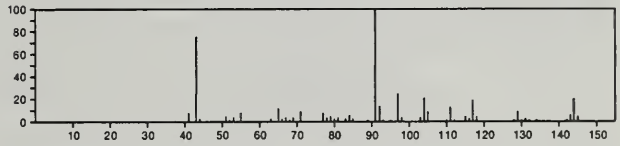

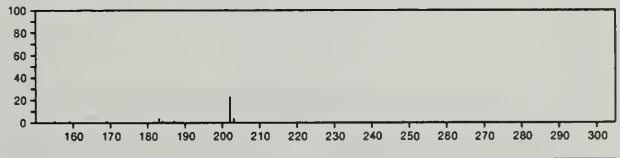

202 $C_{14}H_{18}O$ 39877-93-5
Benzene, 1-(5,5-dimethyl-1-cyclopenten-1-yl)-2-methoxy-

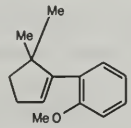

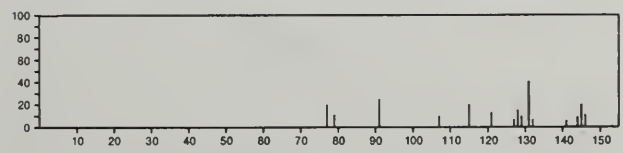

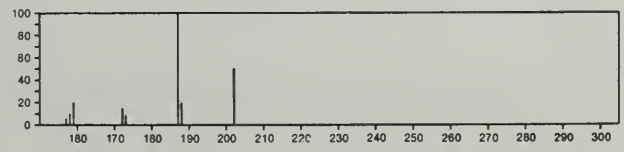

202 $C_{14}H_{18}O$ 39877-94-6
Benzene, 1-methoxy-2-(1-methyl-2-methylenecyclopentyl)-

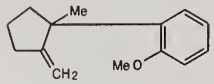

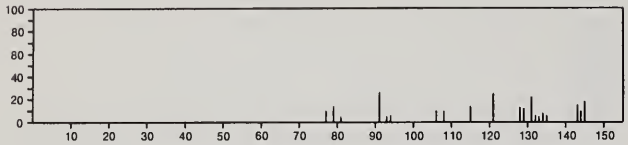

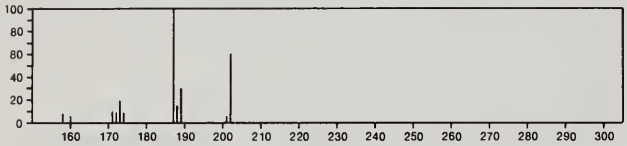

202 $C_{14}H_{18}O$ 42981-74-8
1(2*H*)-Naphthalenone, 3-(1,1-dimethylethyl)-3,4-dihydro-

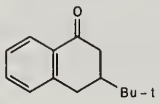

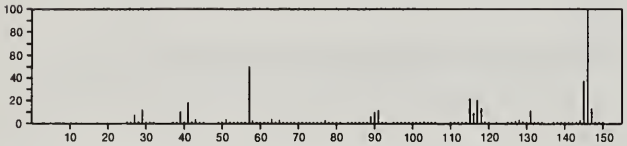

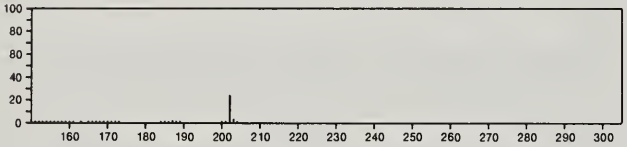

202 $C_{14}H_{18}O$ 42981-75-9
1(2*H*)-Naphthalenone, 2-(1,1-dimethylethyl)-3,4-dihydro-

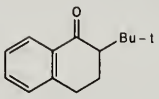

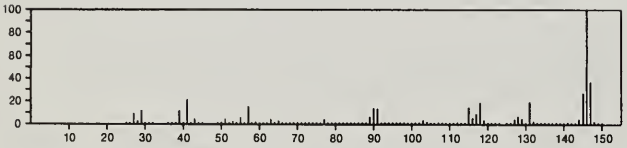

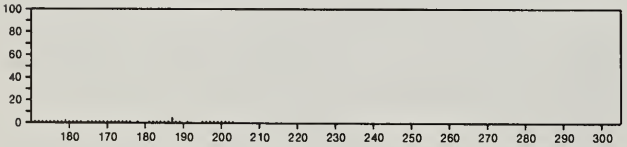

202 $C_{14}H_{18}O$ 51015-37-3
1(2*H*)-Naphthalenone, 6-(1,1-dimethylethyl)-3,4-dihydro-

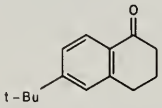

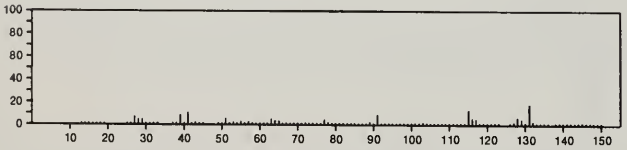

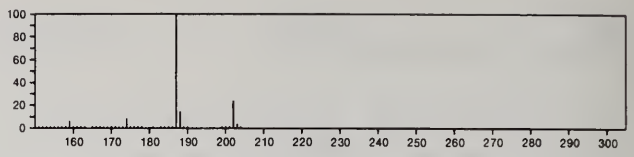

202 $C_{14}H_{18}O$ 55220-87-6
2(1*H*)-Naphthalenone, 7-ethynyl-4a,5,6,7,8,8a-hexahydro-1,4a-dimethyl-, (1α,4aβ,7β,8aα)-

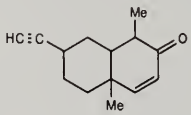

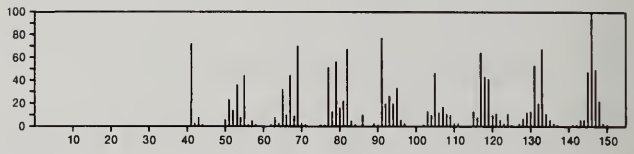

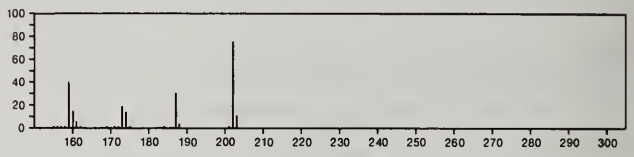

202 $C_{14}H_{18}O$ 55282-86-5
4-Octen-3-one, 8-phenyl-, (*E*)-

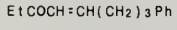

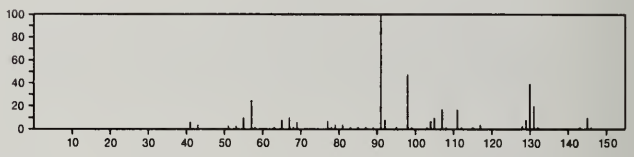

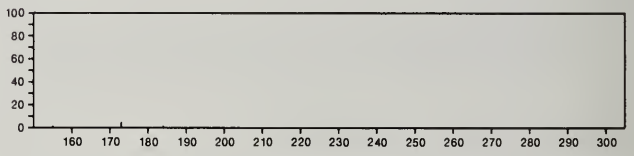

202 $C_{14}H_{18}O$ 55683-14-2
Ethanone, 1-(1,2,6,7-tetrahydro-3,8-dimethyl-5-azulenyl)-

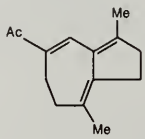

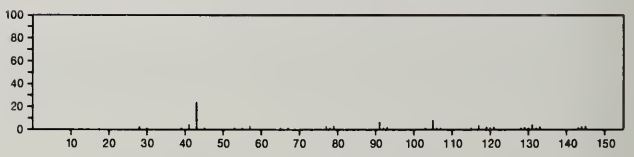

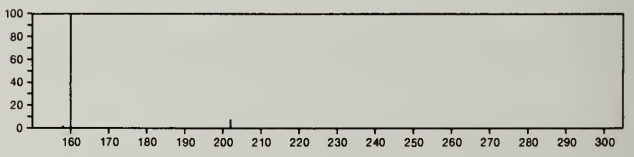

202 $C_{15}H_{22}$ 483-77-2
Naphthalene, 1,2,3,4-tetrahydro-1,6-dimethyl-4-(1-methylethyl)-, (1*S*-*cis*)-

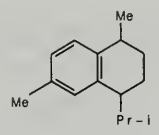

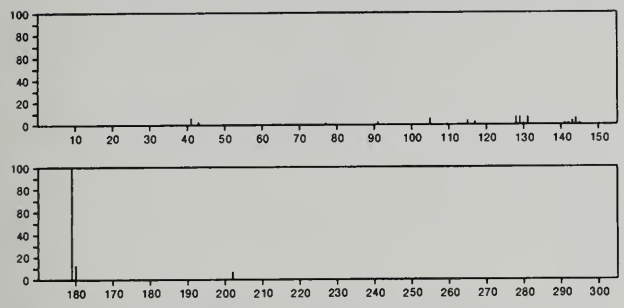

202 $C_{15}H_{22}$ 1460-96-4
Cadina-1(10),6,8-triene

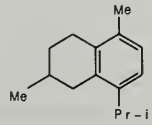

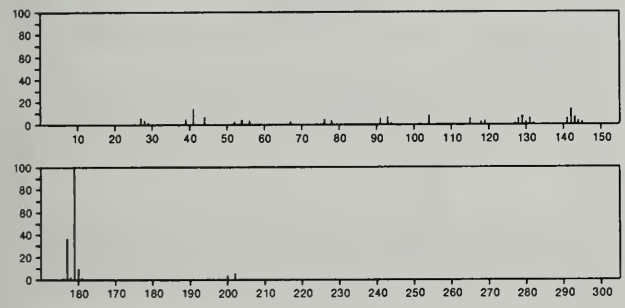

202 $C_{15}H_{22}$ 16982-00-6
Benzene, 1-methyl-4-(1,2,2-trimethylcyclopentyl)-, (*R*)-

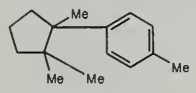

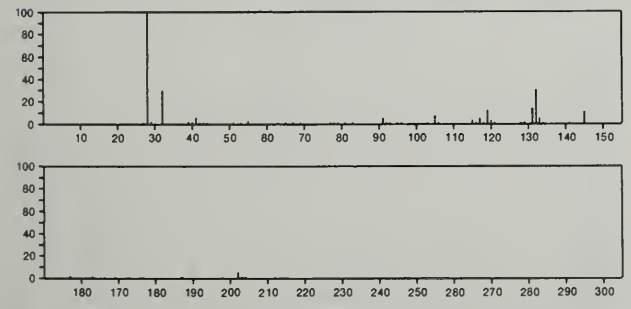

202 $C_{15}H_{22}$ 34143-96-9
1*H*-Cyclopropa[*a*]naphthalene, 1a,2,6,7,7a,7b-hexahydro-1,1,7,7a-tetramethyl-, (1a*R*,7*R*,7a*R*,7b*S*)-

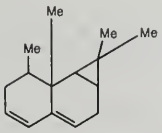

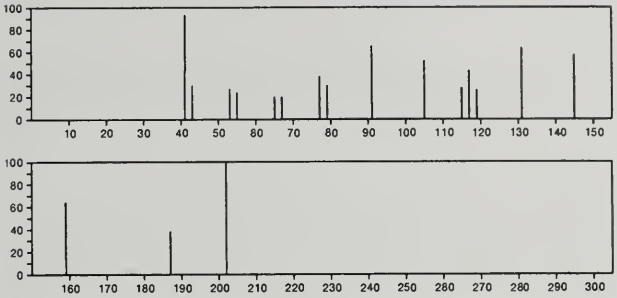

202 $C_{15}H_{22}$ 38393-97-4
1*H*-Indene, 5-(1,1-dimethylethyl)-2,3-dihydro-1,1-dimethyl-

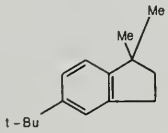

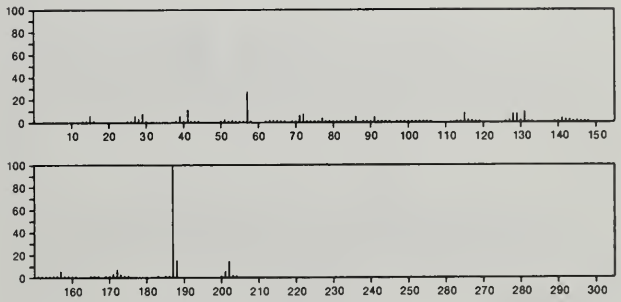

202 $C_{15}H_{22}$ 54889-53-1
1*H*-Indene, 4-butyl-2,3-dihydro-1,1-dimethyl-

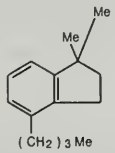

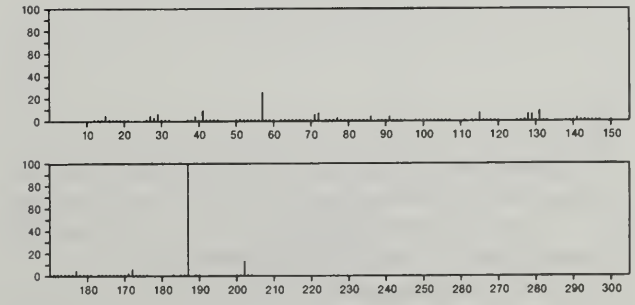

202 $C_{15}H_{22}$ 54889-54-2
1*H*-Indene, 6-butyl-2,3-dihydro-1,1-dimethyl-

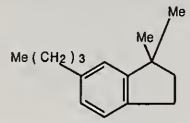

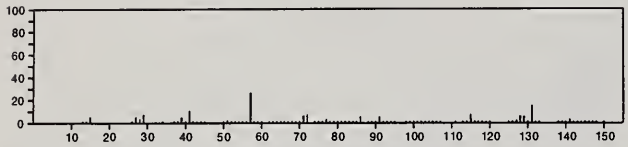

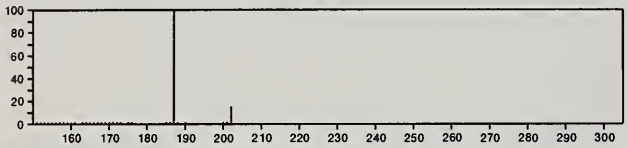

202 $C_{16}H_{10}$ 129-00-0
Pyrene

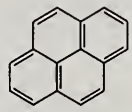

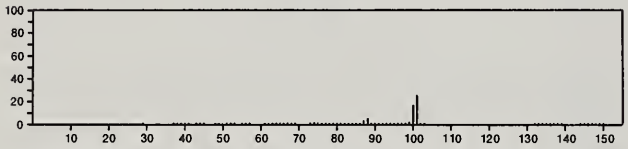

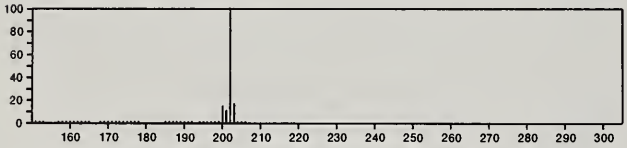

202 $C_{16}H_{10}$ 206-44-0
Fluoranthene

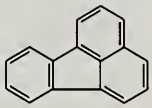

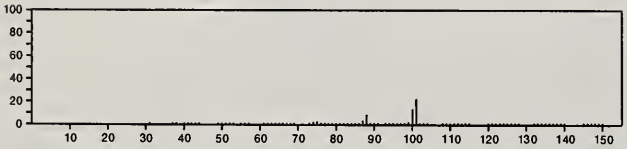

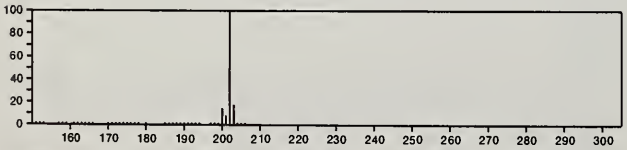

203 $C_6H_{13}N_5O_3$ 56700-82-4
Triazane, 2-acetyl-1,3-bis[1-(hydroxyimino)ethyl]-

HONHCMe = NN(Ac) N = CMe NHOH

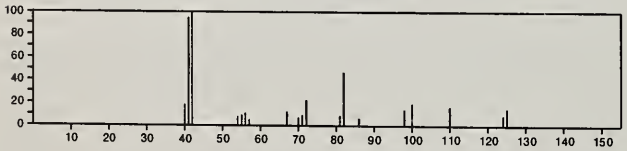

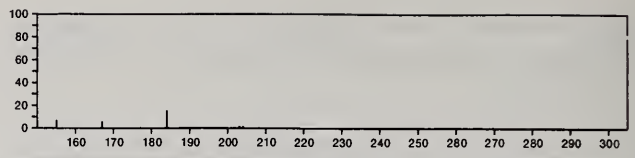

203 $C_7H_6NO_2S.Cl$ 57197-33-8
Thiazolo[3,2-*a*]pyridinium, 3,8-dihydroxy-, chloride

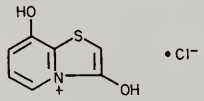

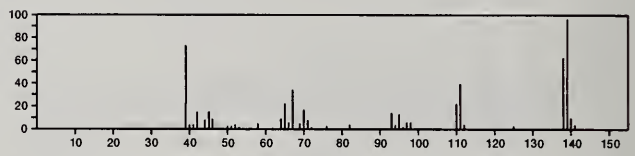

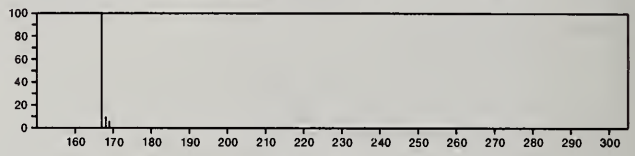

203 $C_7H_{13}ClF_3N$ 32786-65-5
1-Propanamine, 3-chloro-2,2,3-trifluoro-*N*-methyl-*N*-(1-methylethyl)-

FCHCl CF2 CH2 N(Pr - i) Me

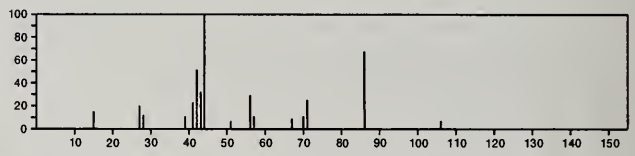

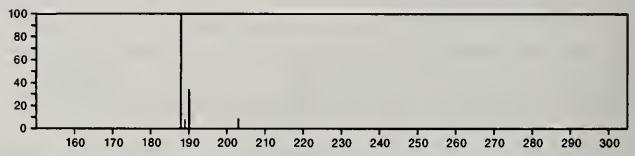

203 $C_7H_{13}ClF_3N$ 32786-66-6
Propylamine, 3-chloro-2,2,3-trifluoro-*N*,*N*,1,1-tetramethyl-

Me2 NCMe2 CF2 CHCl F

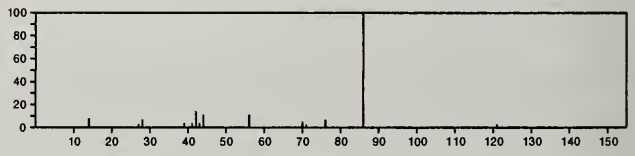

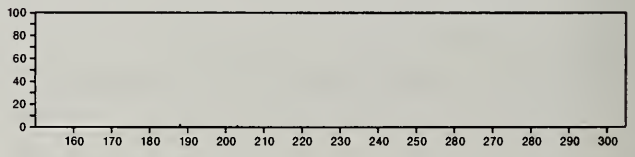

203 $C_7H_{13}N_3O_4$ 18390-81-3
Xylopyranoside, methyl 4-azido-4-deoxy-3-*O*-methyl-, α-D-

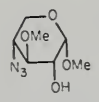

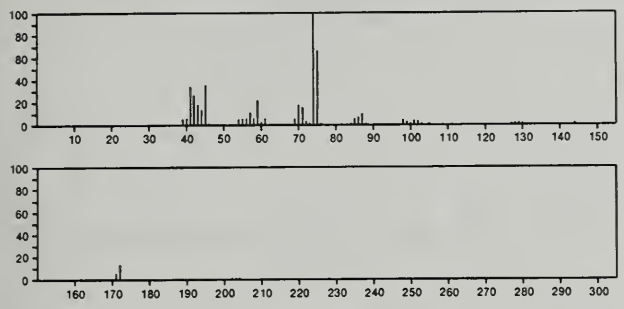

203 $C_7H_{13}N_3S_2$ 23574-95-0
1,3,4-Thiadiazol-2-amine, 5-(pentylthio)-

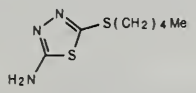

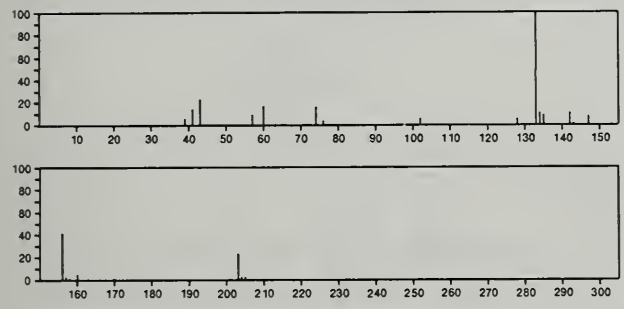

203 $C_8H_7Cl_2NO$ 17700-54-8
Acetamide, *N*-(2,6-dichlorophenyl)-

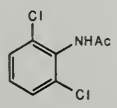

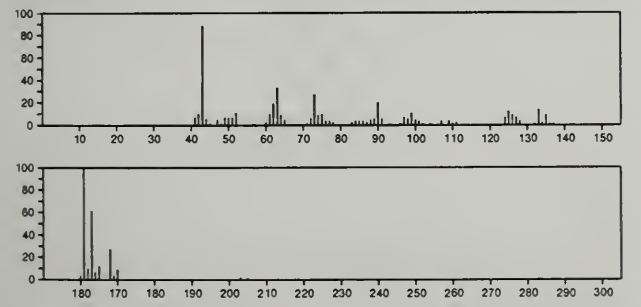

203 $C_8H_{13}NO_5$ 15166-62-8
2,5-Isoxazolidinedicarboxylic acid, 2-ethyl 5-methyl ester

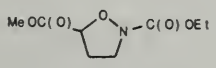

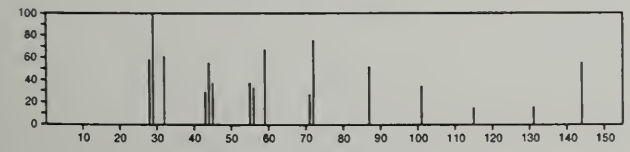

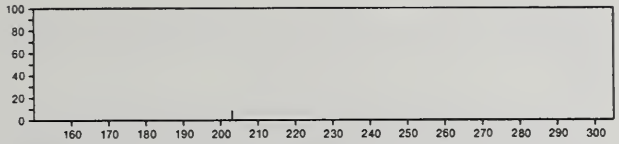

203 $C_8H_{13}NO_5$ 55590-75-5
Pentanedioic acid, 2-(methoxyimino)-, dimethyl ester

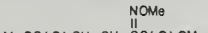

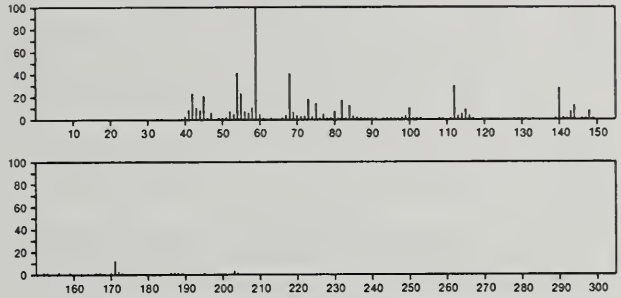

203 $C_8H_{13}NO_5$ 55955-51-6
L-Alanine, *N*-(3-methoxy-1,3-dioxopropyl)-, methyl ester

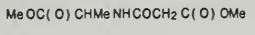

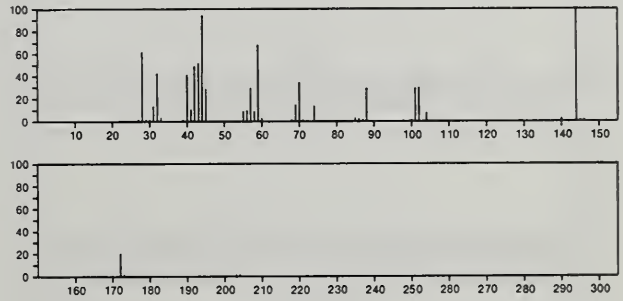

203 $C_8H_{13}NO_5$ 57289-64-2
L-Aspartic acid, *N*-acetyl-, dimethyl ester

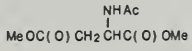

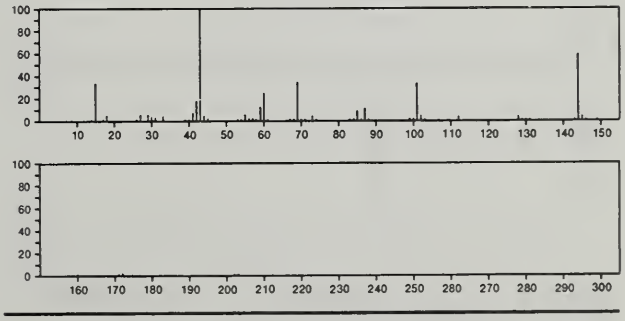

203 $C_8H_{17}NO_3Si$ 55493-93-1
Butanoic acid, 2-(methoxyimino)-, trimethylsilyl ester

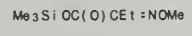

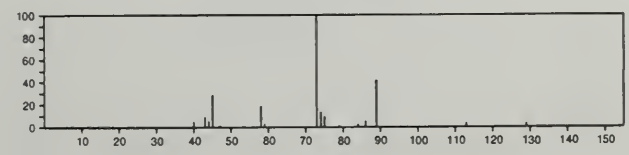

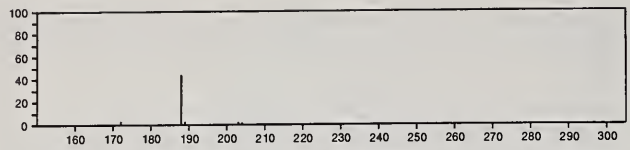

203 $C_8H_{17}NO_3Si$ 55836-38-9
Glycine, *N*-(1-oxopropyl)-, trimethylsilyl ester

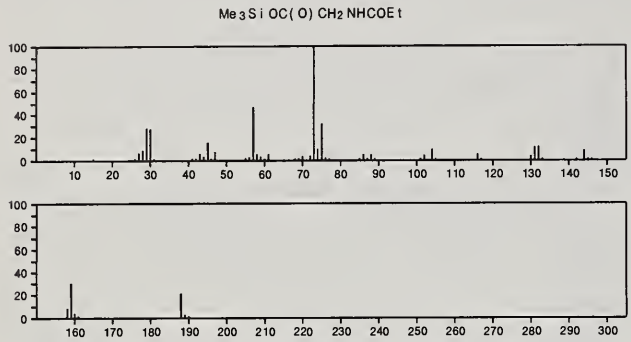

203 $C_8H_{21}NOSi_2$ 10416-59-8
Ethanimidic acid, *N*-(trimethylsilyl)-, trimethylsilyl ester

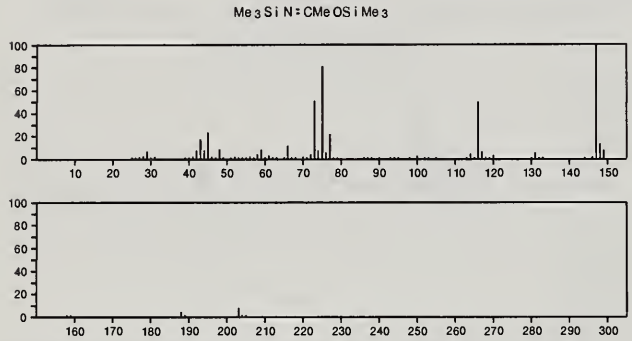

203 $C_9H_8F_3NO$ 7387-69-1
Acetamide, 2,2,2-trifluoro-*N*-(phenylmethyl)-

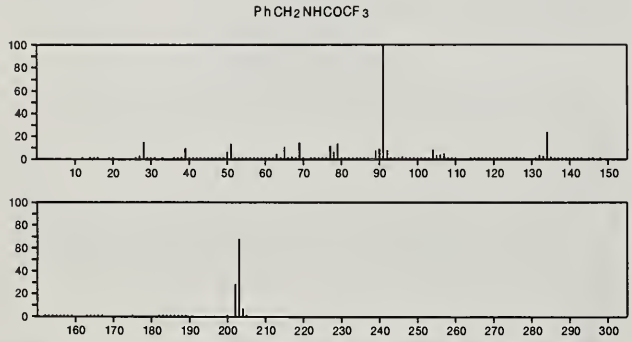

203 $C_9H_9N_5O$ 29366-78-7
Phenol, *o*-(4,6-diamino-*s*-triazin-2-yl)-

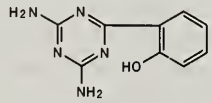

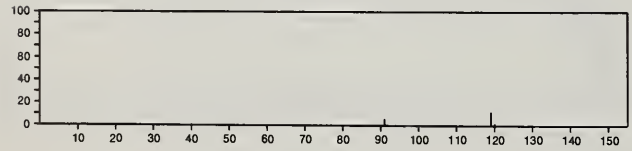

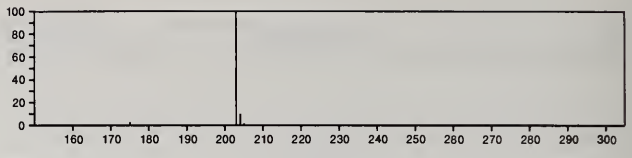

203 $C_{10}H_{13}N_5$ 2365-40-4
1*H*-Purin-6-amine, *N*-(3-methyl-2-butenyl)-

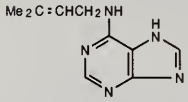

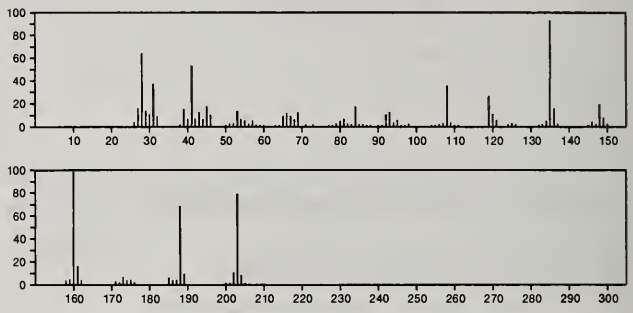

203 $C_{10}H_{13}N_5$ 34232-31-0
1*H*-Pyrazolo[4,3-*d*]pyrimidin-7-amine, *N*-(3-methyl-2-butenyl)-

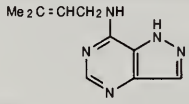

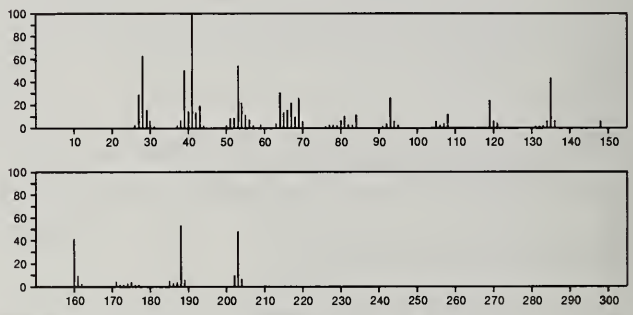

203 $C_{10}H_{13}N_5$ 34257-68-6
1*H*-Pyrazolo[3,4-*d*]pyrimidine, 4-[(3-methyl-2-butenyl)amino]-

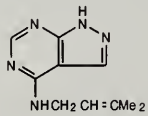

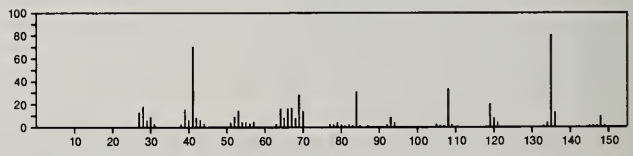

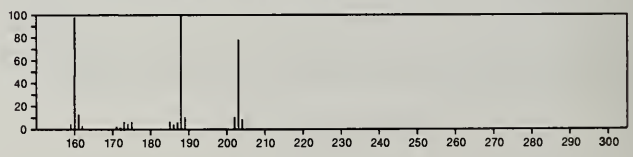

203 $C_{10}H_{21}NOS$ 56630-30-9
Octanamide, *N*-(2-mercaptoethyl)-

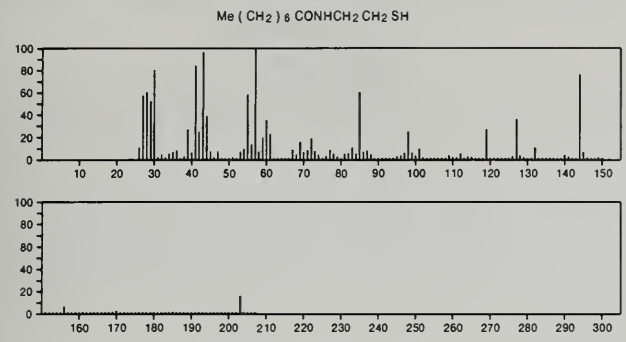

203 $C_{10}H_{21}NO_3$ 2050-78-4
Nitric acid, decyl ester

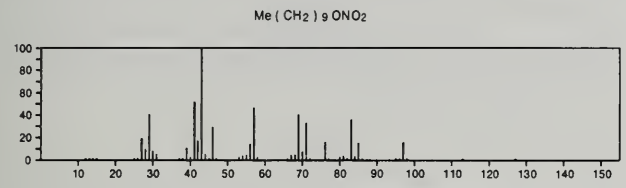

203 $C_{11}H_9NO_3$ 1136-45-4
4-Isoxazolecarboxylic acid, 5-methyl-3-phenyl-

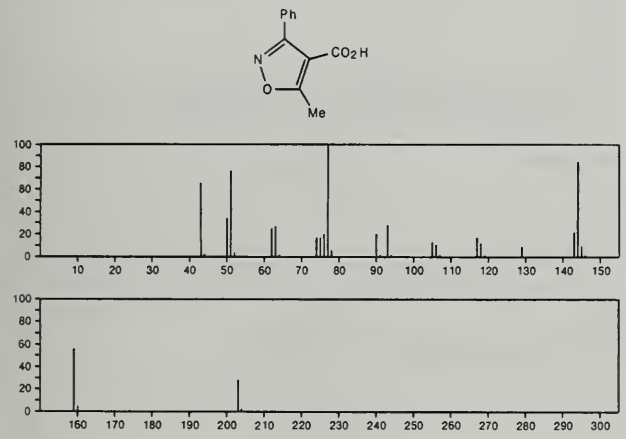

203 $C_{11}H_{13}N_3O$ 28669-32-1
Δ^2-1,2,4-Triazolin-5-one, 3-isopropyl-1-phenyl-

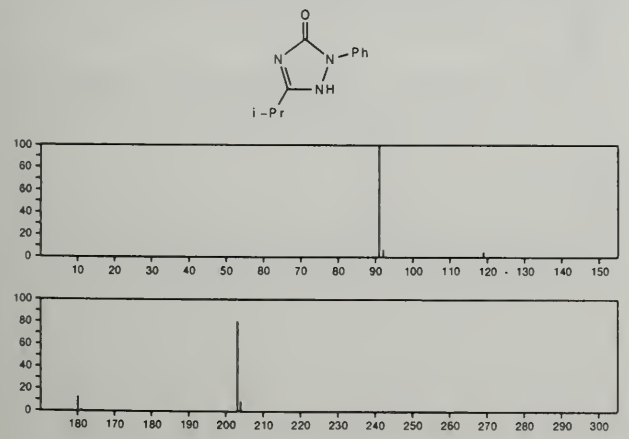

203 $C_{11}H_{13}N_3O$ 35975-16-7
2(3*H*)-Pyrazinone, 6-amino-4,5-dihydro-4-(phenylmethyl)-

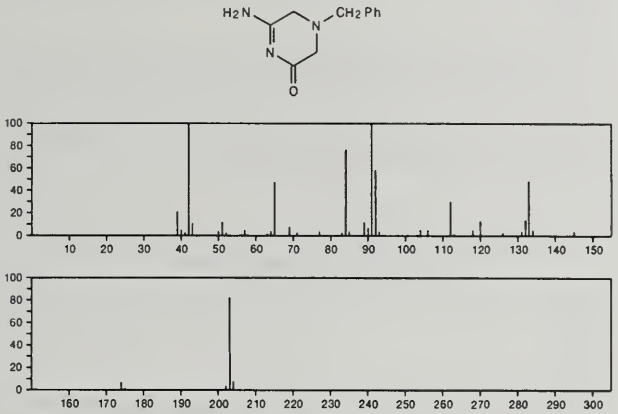

203 $C_{12}H_{13}NO_2$ 77-41-8
2,5-Pyrrolidinedione, 1,3-dimethyl-3-phenyl-

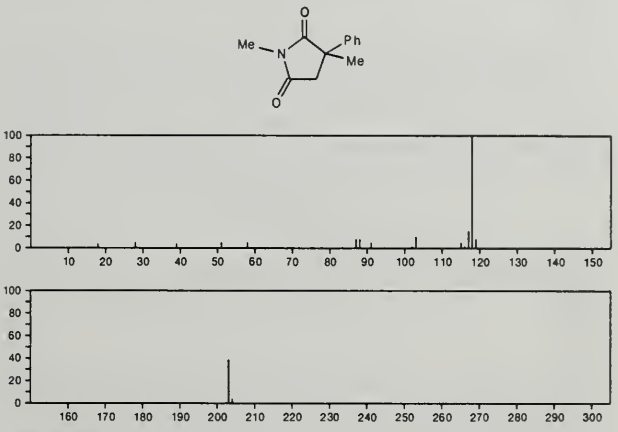

203 $C_{12}H_{13}NO_2$ 133-32-4
1*H*-Indole-3-butanoic acid

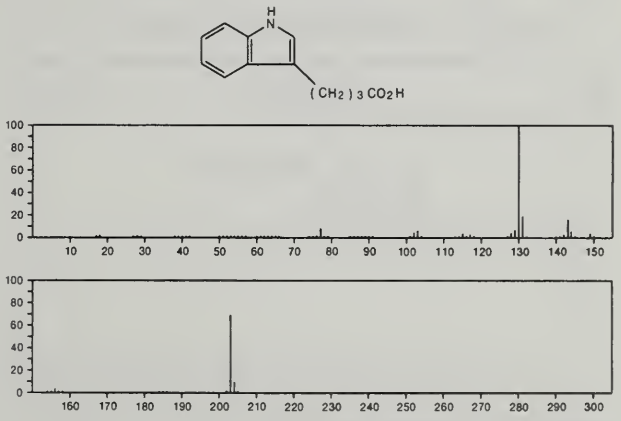

203 $C_{12}H_{13}NO_2$ 778-82-5
1*H*-Indole-3-acetic acid, ethyl ester

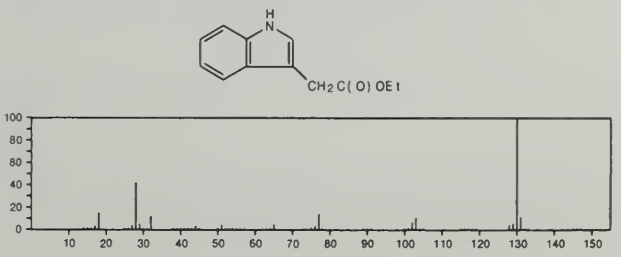

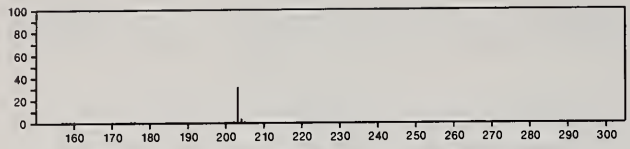

203 $C_{12}H_{13}NO_2$ 5548-09-4
1*H*-Indole-3-propanoic acid, methyl ester

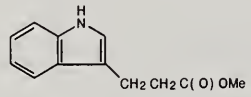

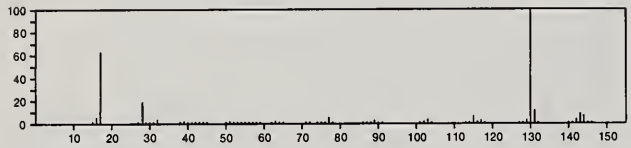

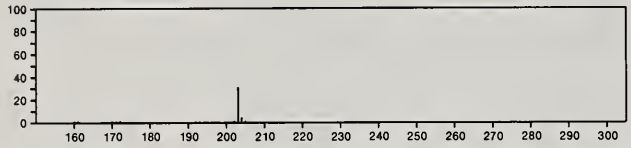

203 $C_{12}H_{13}NO_2$ 22320-28-1
6-Indolizinecarboxylic acid, 2-methyl-, ethyl ester

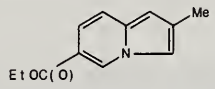

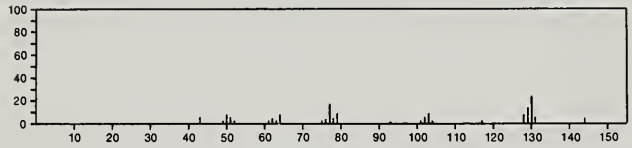

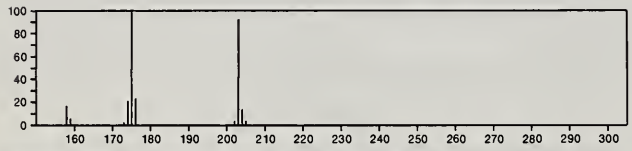

203 $C_{12}H_{13}NO_2$ 27798-76-1
Indole-2-propionic acid, methyl ester

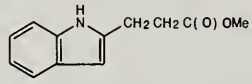

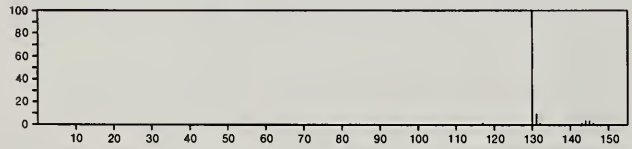

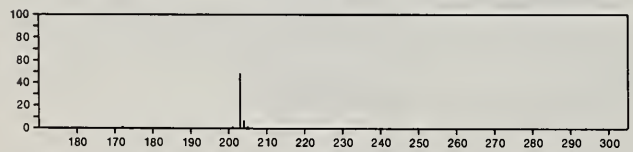

203 $C_{12}H_{13}NO_2$ 31108-60-8
1-Indolizinecarboxylic acid, 2-methyl-, ethyl ester

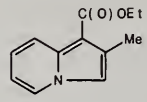

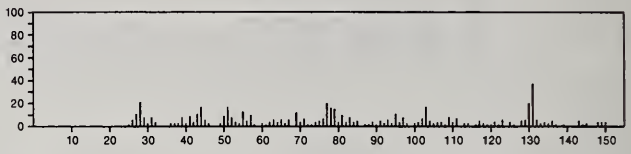

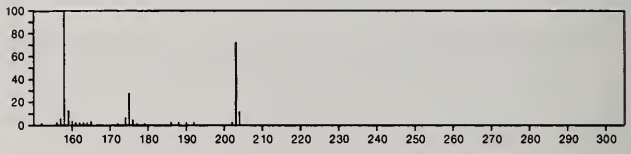

203 $C_{12}H_{13}NO_2$ 54852-61-8
Spiro[furan-2(3*H*),3'-[2]oxabicyclo[2.2.2]oct[5]ene]-6'-carbonitrile, 4,5-dihydro-4-methylene-

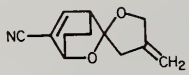

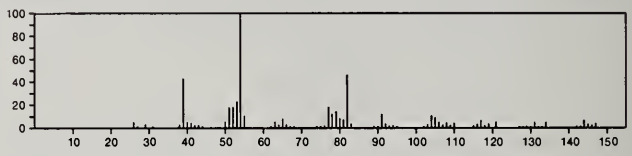

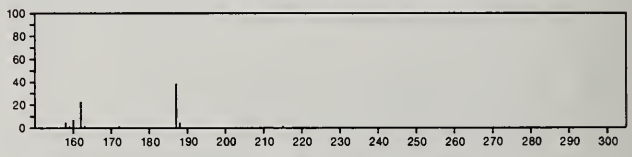

203 $C_{12}H_{17}NSi$ 55638-43-2
1*H*-Indole, 3-methyl-1-(trimethylsilyl)-

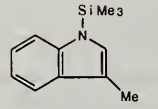

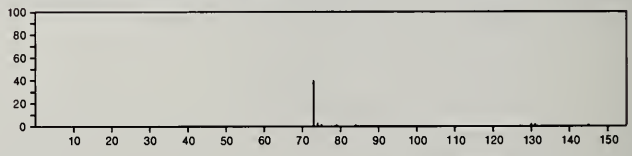

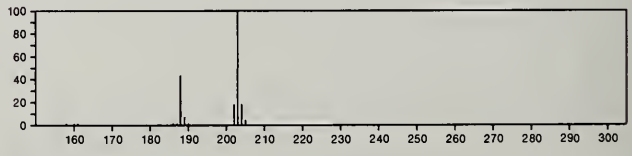

203 $C_{12}H_{18}BNO$ 24375-03-9
1,3,2-Oxazaborolidine, 2-butyl-5-phenyl-

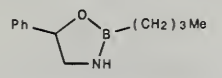

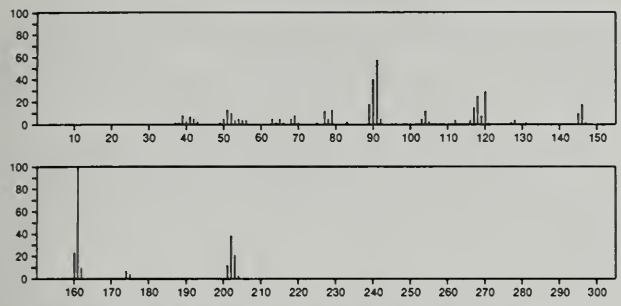

203 $C_{13}H_{17}NO$ 3579-53-1
2-Propenamide, *N*-(1,1-dimethylethyl)-3-phenyl-

t-BuNHCOCH=CHPh

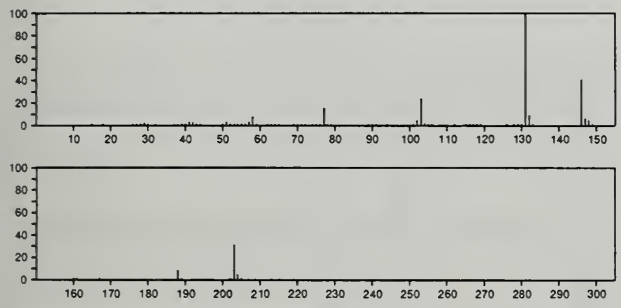

203 $C_{13}H_{17}NO$ 3680-04-4
2-Propenamide, *N*,*N*-diethyl-3-phenyl-

PhCH=CHCONEt2

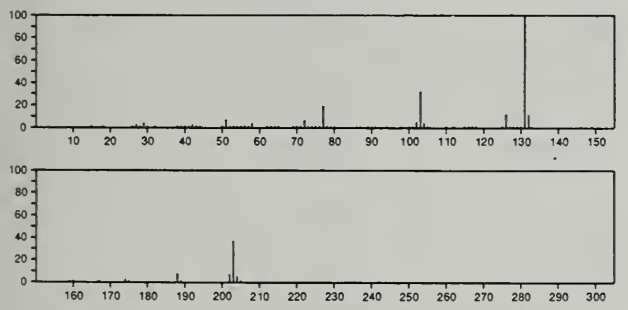

203 $C_{13}H_{17}NO$ 6299-56-5
2-Propenamide, *N*-butyl-3-phenyl-

PhCH=CHCONH(CH2)3Me

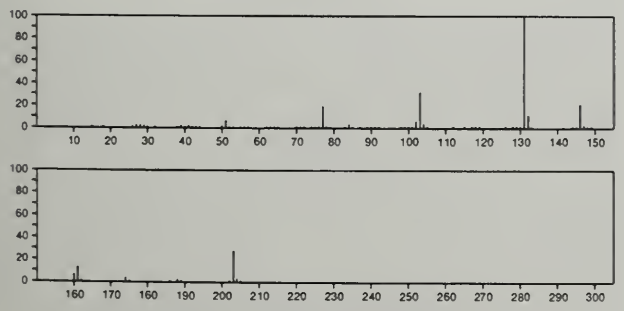

203 $C_{13}H_{17}NO$ 25943-05-9
2-Oxazoline, 4,5-diethyl-2-phenyl-, *cis*-

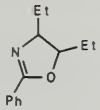

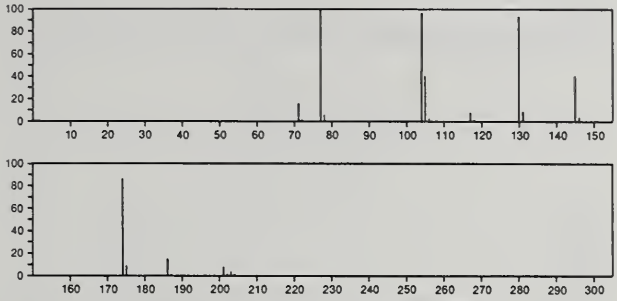

203 $C_{13}H_{17}NO$ 25943-11-7
2-Oxazoline, 4,5-diethyl-2-phenyl-, *trans*-

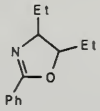

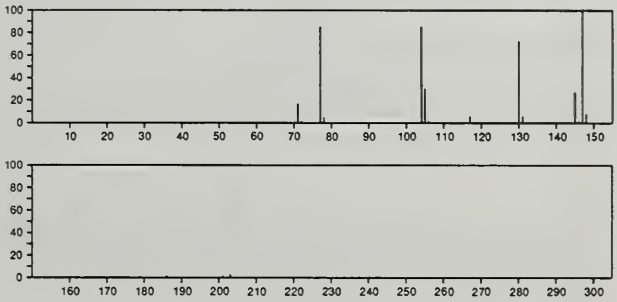

203 $C_{13}H_{17}NO$ 54932-82-0
3*H*-Indole-2-ethanol, β,3,3-trimethyl-

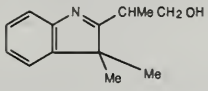

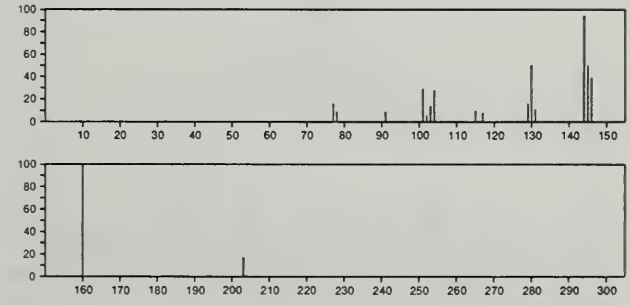

203 $C_{14}H_{21}N$ 23088-07-5
Pyrrolidine, 1-(3,4,4a,5,6,7-hexahydro-2-naphthalenyl)-

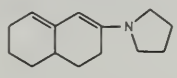

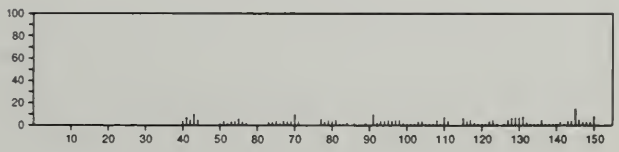

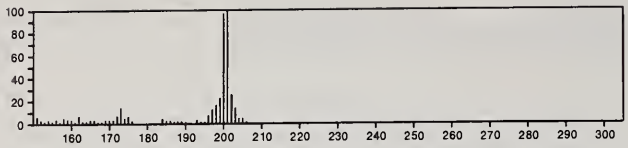

203 $C_{14}H_{21}N$ 42273-47-2
13-Azabicyclo[7.3.1]trideca-1(13),9,11-triene, 3,3-dimethyl-

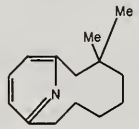

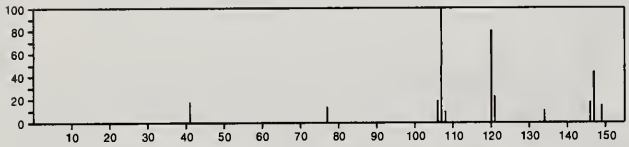

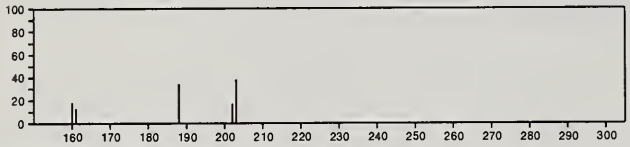

203 $C_{14}H_{21}N$ 55104-00-2
2-Heptanamine, *N*-(phenylmethylene)-

Me (CH2) 4 CHMe N = CHPh

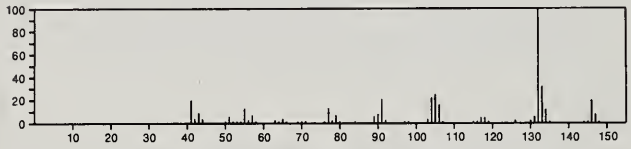

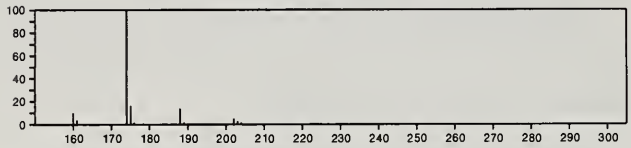

203 $C_{14}H_{21}N$ 55712-34-0
Aziridine, 2-(1,1-dimethylethyl)-3-methyl-1-(phenylmethyl)-

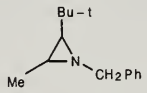

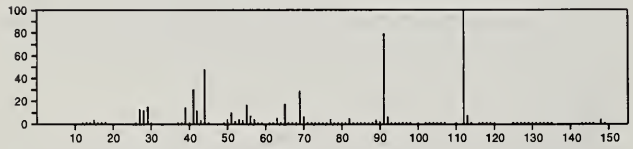

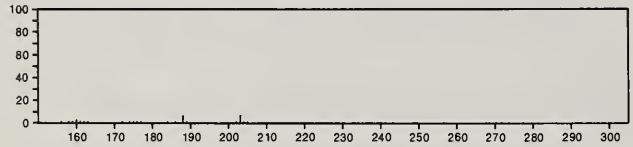

203 $C_{15}H_9N$ 1210-12-4
9-Anthracenecarbonitrile

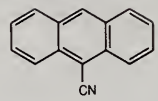

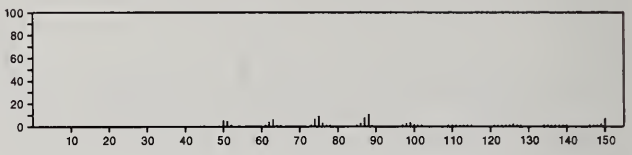

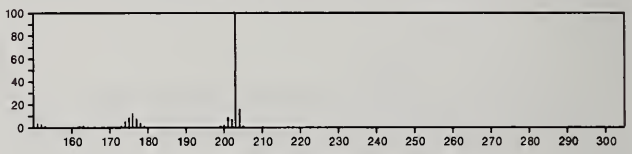

203 $HN_3O_4S_3$ 52065-93-7
1,3,5,2,4,6-Trithia(5-S^{IV})triazine, 1,1,3,3-tetraoxide

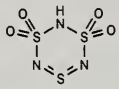

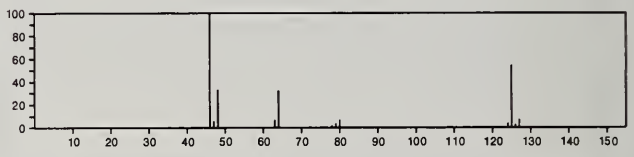

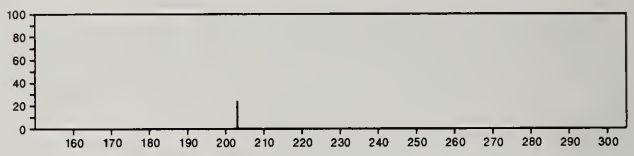

204 $C_5H_5BrN_2O_2$ 15018-56-1
2,4(1*H*,3*H*)-Pyrimidinedione, 5-bromo-6-methyl-

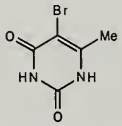

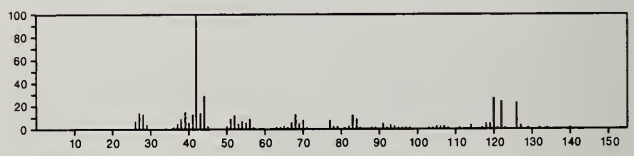

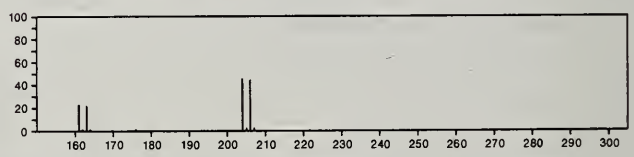

204 $C_5H_8BrF_3$ 54932-74-0
Pentane, 5-bromo-1,1,1-trifluoro-

F3C(CH2) 4 Br

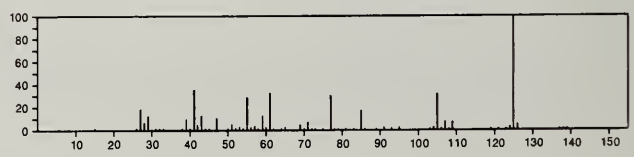

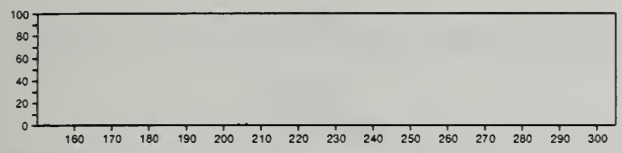

204 $C_6H_5ClF_4O$ 360-13-4
Ether, 2-chloro-3,3,4,4-tetrafluoro-1-cyclobuten-1-yl ethyl

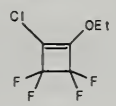

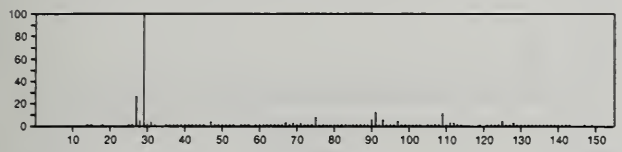

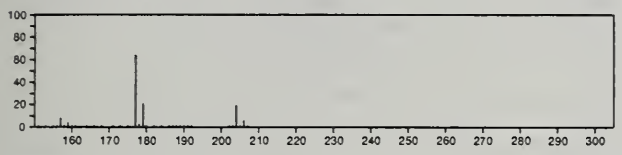

204 C_6H_5I 591-50-4
Benzene, iodo-

PhI

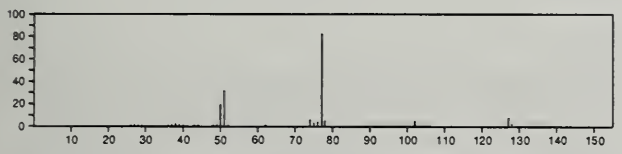

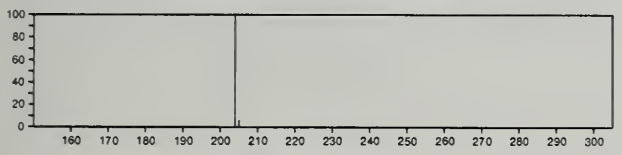

204 $C_6N_6O_3$ 16279-15-5
Benzotris[1,2,5]oxadiazole

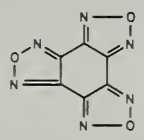

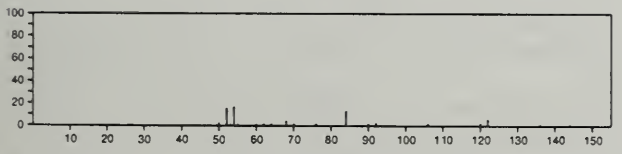

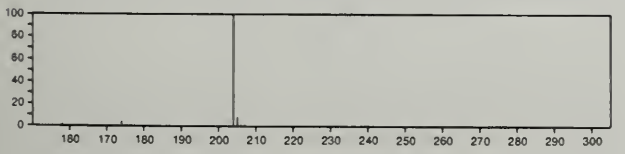

204 C_7H_6BrCl 27139-97-5
Benzene, 2-bromo-4-chloro-1-methyl-

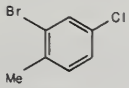

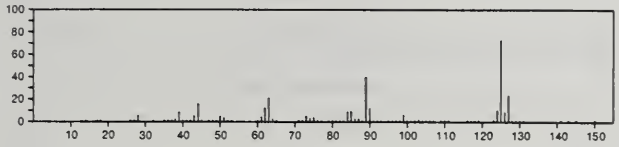

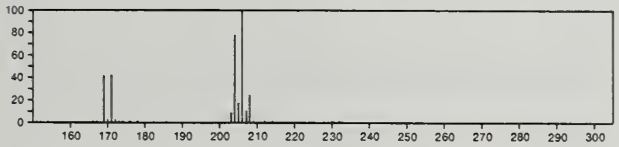

204 C_7H_6BrCl 54932-72-8
Benzene, 4-bromo-1-chloro-2-methyl-

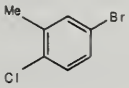

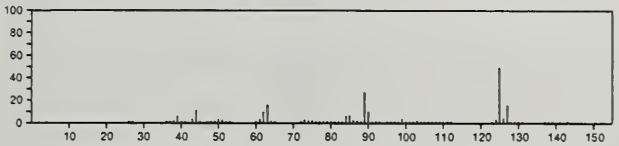

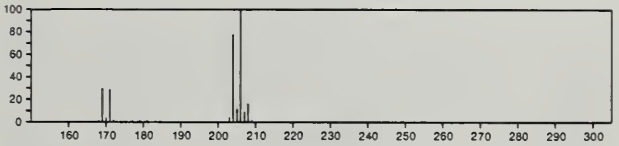

204 $C_7H_9BrO_2$ 57157-02-5
1,3-Cyclopentanedione, 2-bromo-4,4-dimethyl-

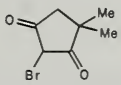

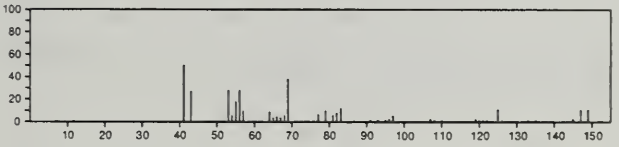

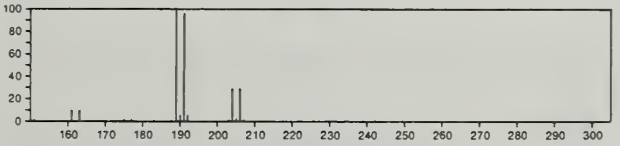

204 $C_7H_{12}N_2OS_2$ 877-49-6
4-Imidazolidinone, 3-methyl-5-[2-(methylthio)ethyl]-2-thioxo-

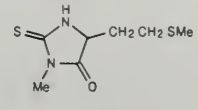

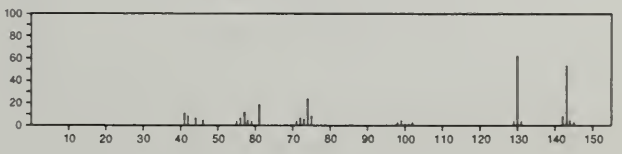

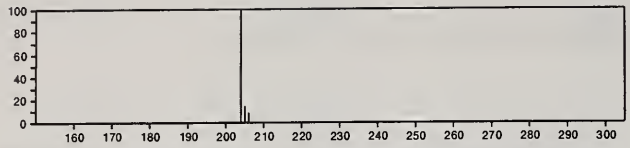

204 $C_7H_{20}N_2OSi_2$ 18297-63-7
Urea, *N,N'*-bis(trimethylsilyl)-

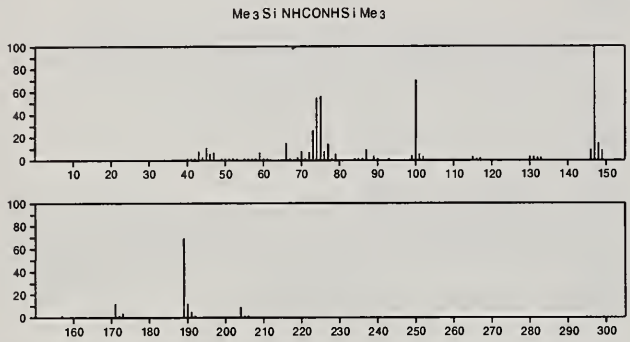

204 $C_8H_5MnO_3$ 12079-65-1
Manganese, tricarbonyl(η^5-2,4-cyclopentadien-1-yl)-

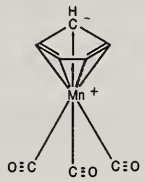

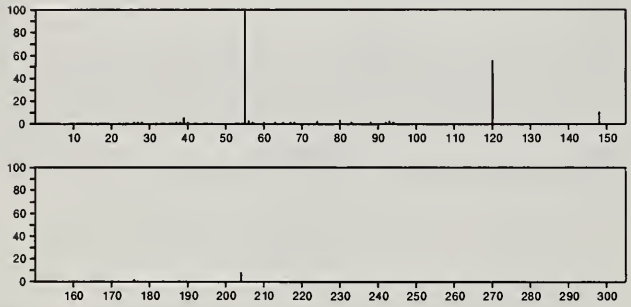

204 $C_8H_6Cl_2O_2$ 2905-68-2
Benzoic acid, 3,4-dichloro-, methyl ester

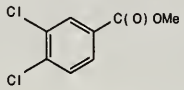

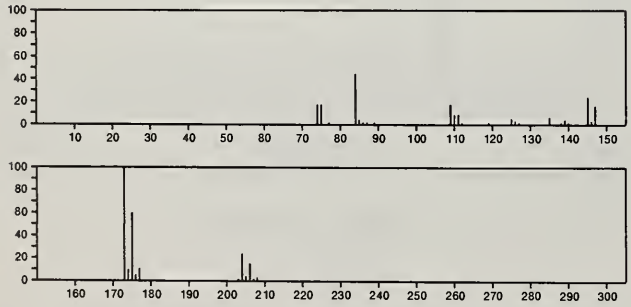

204 $C_8H_6Cl_2O_2$ 6341-97-5
Phenol, 2,4-dichloro-, acetate

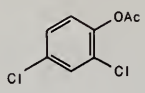

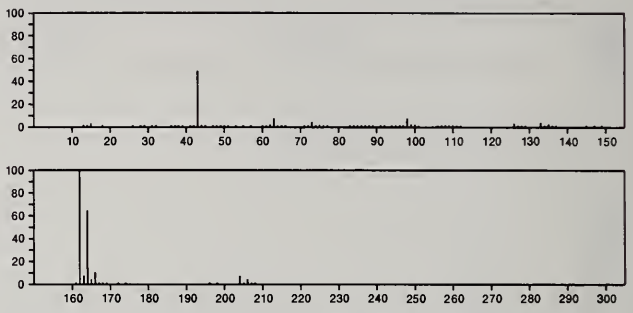

204 $C_8H_9ClO_2S$ 938-09-0
Benzene, [(2-chloroethyl)sulfonyl]-

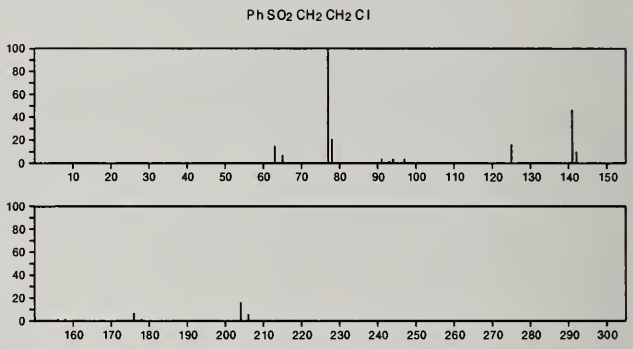

204 $C_8H_{12}O_4S$ 19438-91-6
2,5-Thiophenedicarboxylic acid, tetrahydro-, dimethyl ester, *cis*-

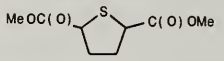

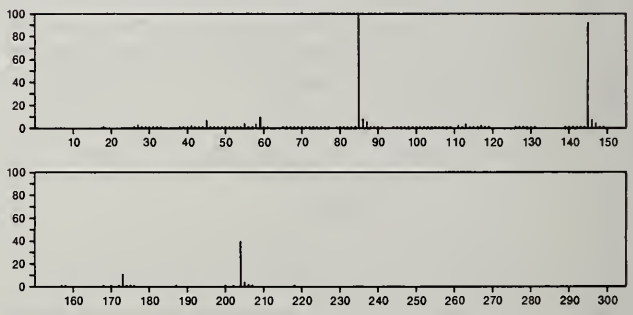

204 $C_8H_{12}S_3$ 6976-85-8
3*H*-1,2-Dithiole-3-thione, 4-(2,2-dimethylpropyl)-

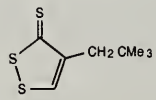

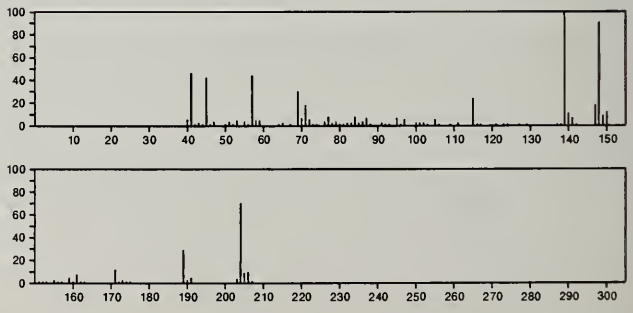

204 $C_8H_{12}S_3$ 13120-76-8
3*H*-1,2-Dithiole-3-thione, 5-*tert*-butyl-4-methyl-

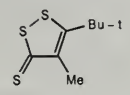

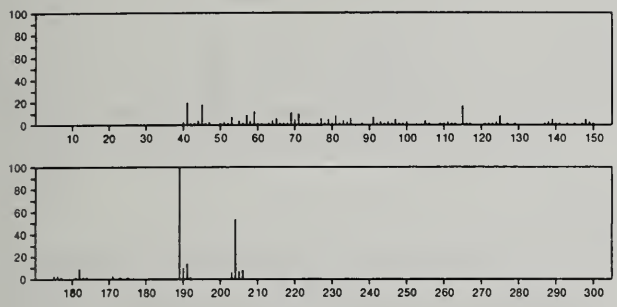

204 $C_8H_{16}N_2O_4$ 539-71-9
Carbamic acid, ethylidenebis-, diethyl ester

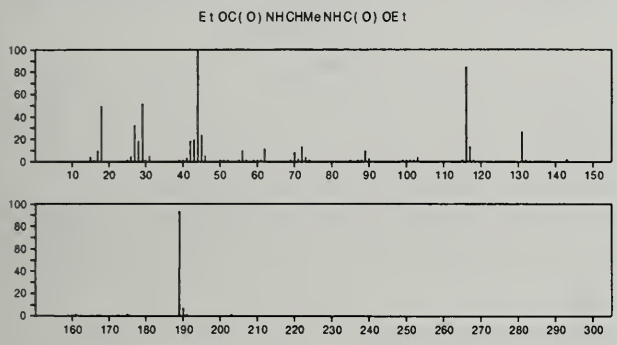

204 $C_8H_{16}O_4Si$ 2917-61-5
Methanol, (dimethylsilylene)bis-, diacetate

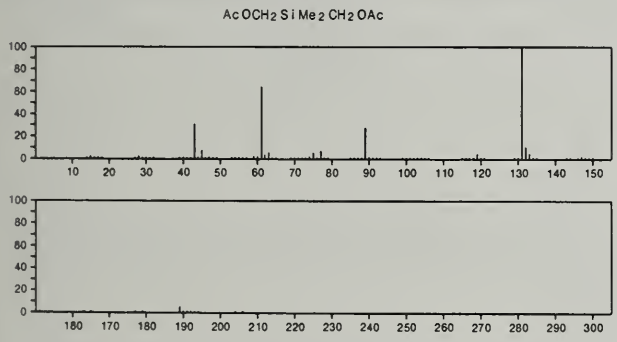

204 $C_8H_{24}Si_3$ 3704-44-7
Trisilane, octamethyl-

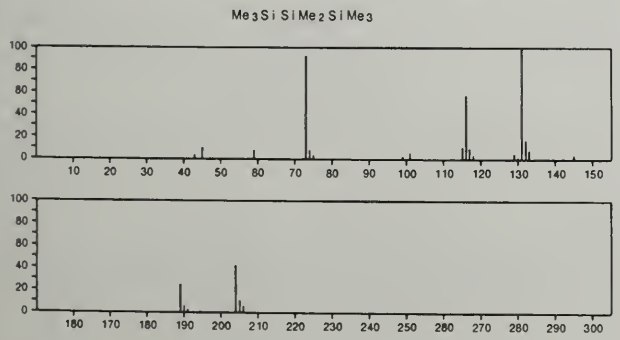

204 $C_9H_7F_3O_2$ 351-70-2
Acetic acid, trifluoro-, phenylmethyl ester

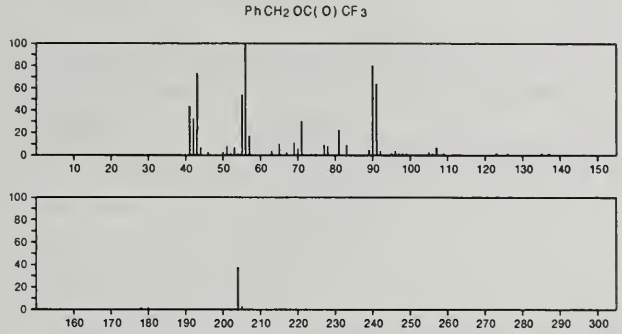

204 $C_9H_7F_3O_2$ 1736-09-0
Acetic acid, trifluoro-, 3-methylphenyl ester

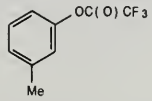

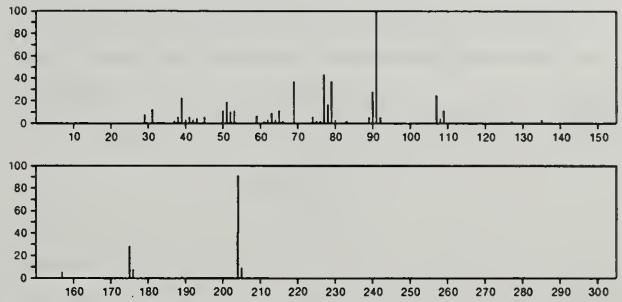

204 $C_9H_7F_3O_2$ 1736-10-3
Acetic acid, trifluoro-, 2-methylphenyl ester

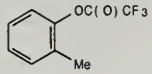

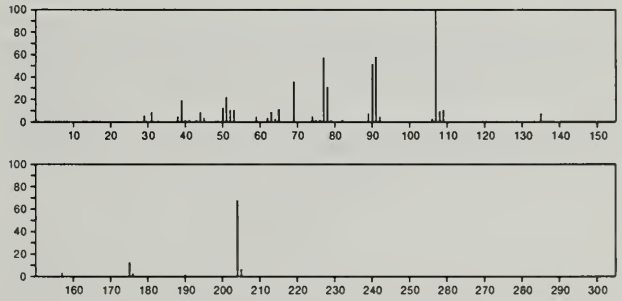

204 $C_9H_7F_3O_2$ 1813-29-2
Acetic acid, trifluoro-, 4-methylphenyl ester

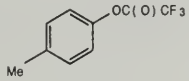

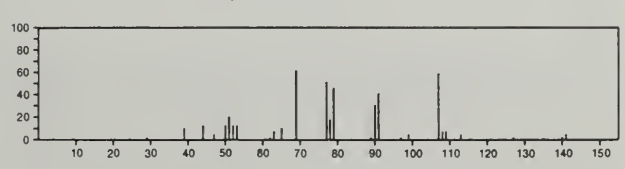

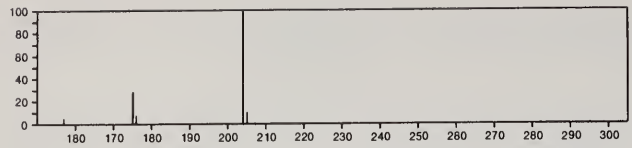

204 $C_9H_8N_4O_2$ 16008-51-8
4-Pteridinecarboxylic acid, ethyl ester

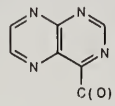

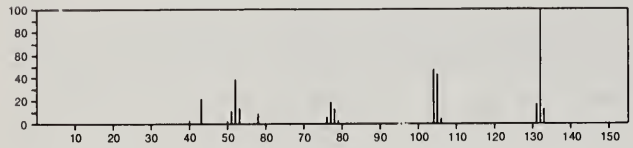

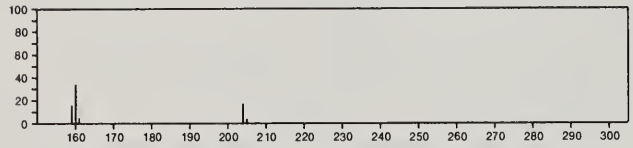

204 $C_9H_{10}Cl_2O$ 54932-67-1
Phenol, 3,4-dichloro-2-propyl-

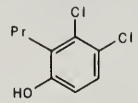

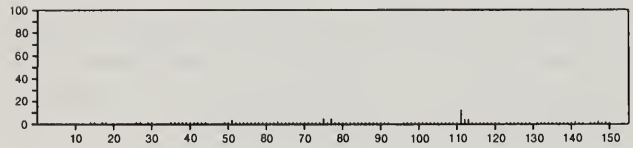

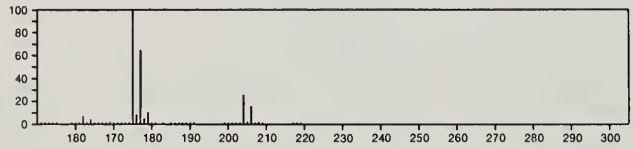

204 $C_9H_{12}N_6$ 34257-66-4
3*H*-*v*-Triazolo[4,5-*d*]pyrimidine, 7-[(3-methyl-2-butenyl)amino]-

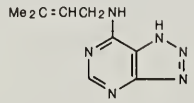

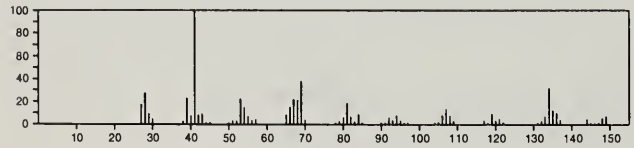

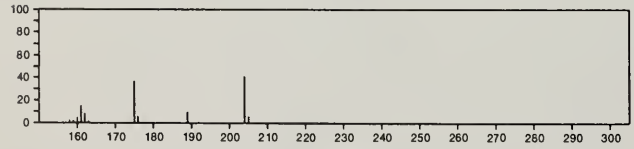

204 $C_9H_{16}OS_2$ 15288-12-7
Carbonic acid, dithio-, *S*-methyl *O*-(2-methylcyclohexyl) ester, *cis*-

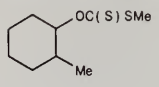

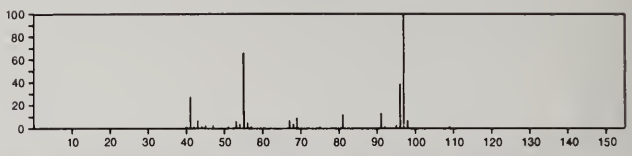

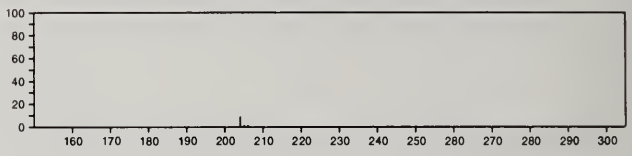

204 $C_9H_{16}OS_2$ 15288-13-8
Carbonic acid, dithio-, *S*-methyl *O*-(2-methylcyclohexyl) ester, *trans*-

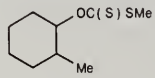

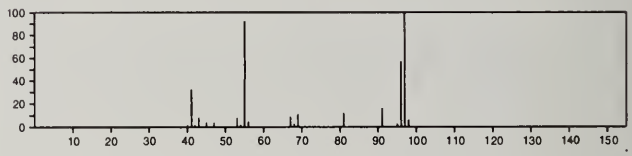

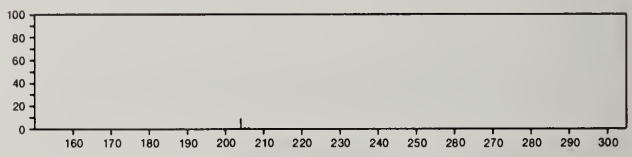

204 $C_9H_{16}OS_2$ 56196-50-0
2-Butenethioic acid, 3-(ethylthio)-, *S*-(1-methylethyl) ester

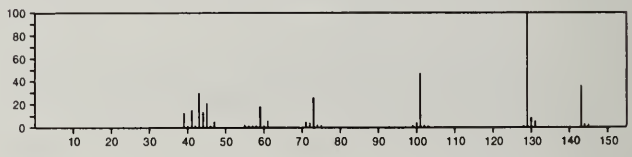

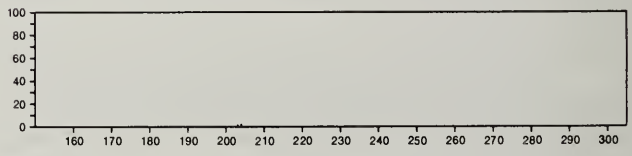

204 $C_9H_{16}O_3S$ 36651-20-4
1,3-Oxathiolane-2-propanoic acid, 2-methyl-, ethyl ester

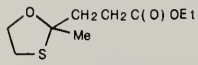

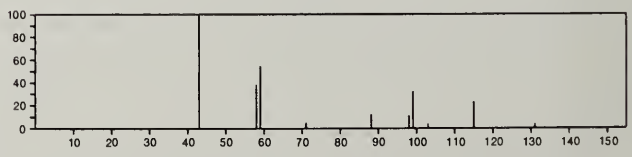

204 $C_9H_{16}O_5$ 54966-46-0
Butanoic acid, 4-(2-methoxy-1-methyl-2-oxoethoxy)-, methyl ester

MeOC(O)(CH2)3OCHMeC(O)OMe

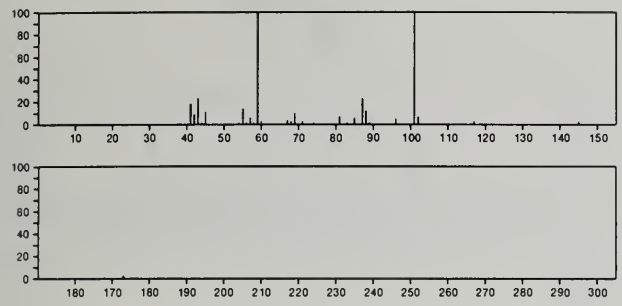

204 $C_9H_{17}O_3P$ 31061-88-8
Phosphonic acid, bicyclo[2.2.1]hept-2-yl-, dimethyl ester, *exo*-

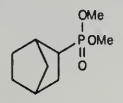

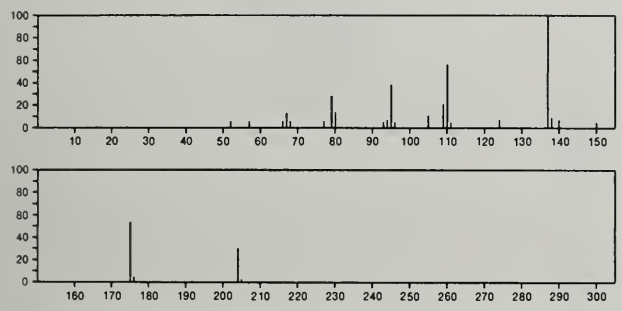

204 $C_9H_{17}O_3P$ 50457-69-7
Phosphonic acid, bicyclo[2.2.1]hept-2-yl-, dimethyl ester, *endo*-

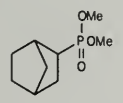

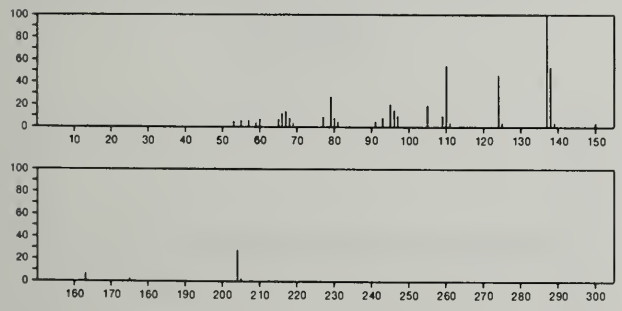

204 $C_9H_{20}O_3Si$ 21273-24-5
Valeric acid, 5-methoxy-, trimethylsilyl ester

MeO(CH2)4C(O)OSiMe3

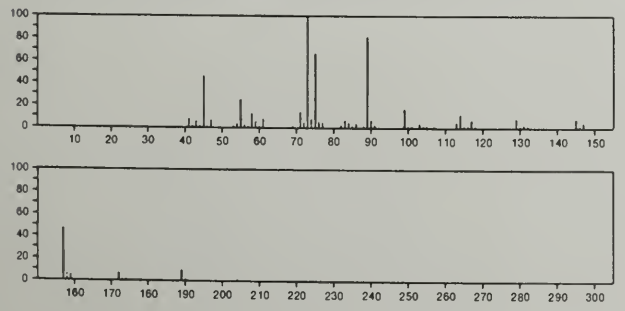

204 $C_9H_{20}O_3Si$ 21273-25-6
Butyric acid, 4-ethoxy-, trimethylsilyl ester

EtO(CH2)3C(O)OSiMe3

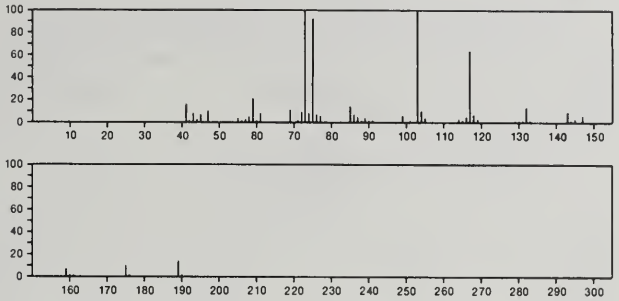

204 $C_{10}H_8N_2OS$ 40757-62-8
Methanone, (5-methyl-1,2,3-thiadiazol-4-yl)phenyl-

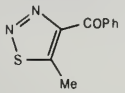

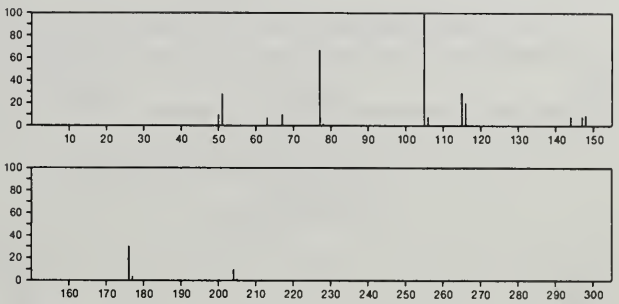

204 $C_{10}H_8N_2OS$ 42956-81-0
4(1*H*)-Pyrimidinone, 6-mercapto-2-phenyl-

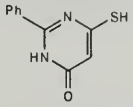

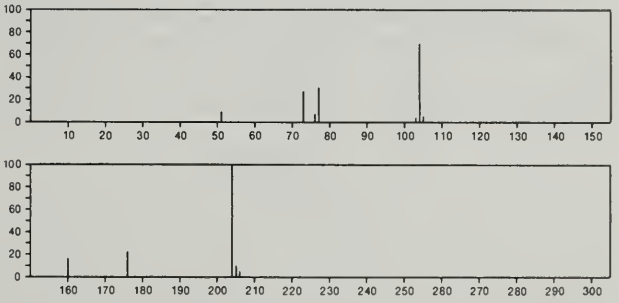

204 $C_{10}H_8N_2OS$ 54932-66-0
Ethanone, 1-(5-phenyl-1,2,3-thiadiazol-4-yl)-

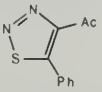

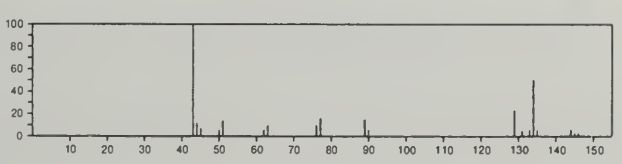

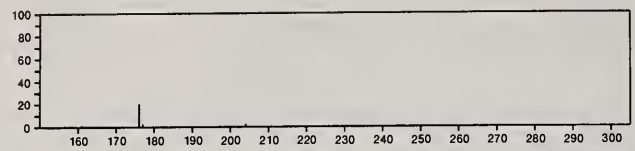

204 $C_{10}H_8N_2O_3$ 13973-33-6
Sydnone, 4-acetyl-3-phenyl-

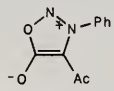

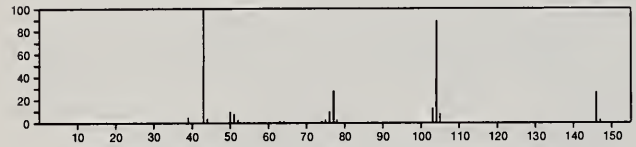

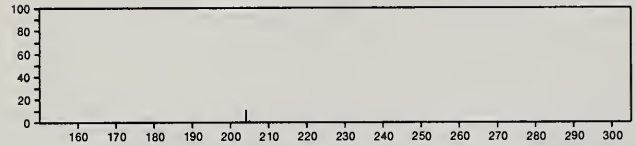

204 $C_{10}H_8N_2O_3$ 22483-84-7
3-Quinolinecarboxylic acid, 2-amino-, 1-oxide

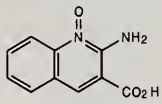

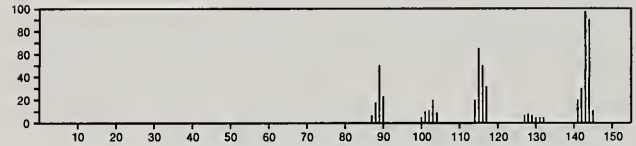

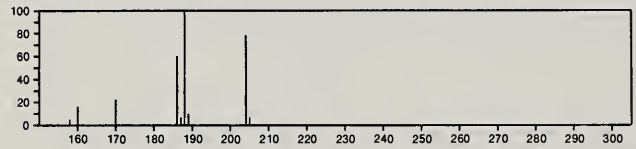

204 $C_{10}H_{17}ClO_2$ 55590-77-7
Cyclohexanecarboxylic acid, 4-(chloromethyl)-1-methyl-, methyl ester

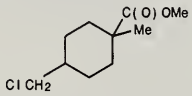

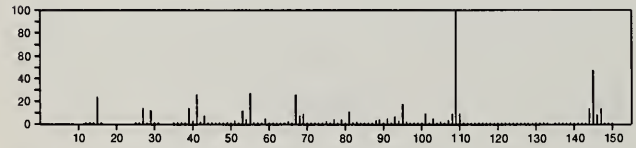

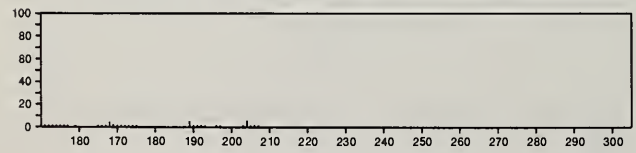

204 $C_{10}H_{20}O_4$ 54984-41-7
Cyclohexane, 1,2,3,4-tetramethoxy-, (1α,2β,3α,4β)-

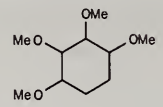

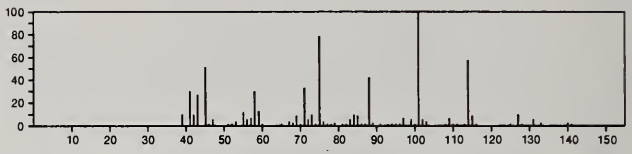

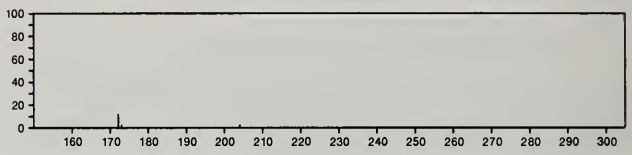

204 $C_{11}H_8O_2S$ 16205-74-6
1*H*-Naphtho[2,1-*b*]thiete, 2,2-dioxide

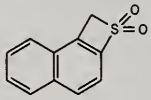

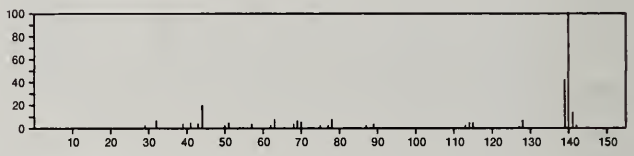

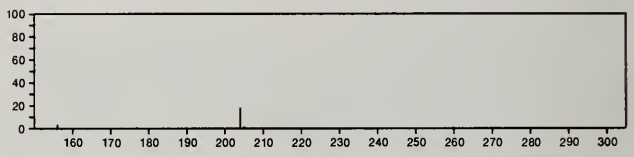

204 $C_{11}H_8O_4$ 5257-83-0
1,4-Naphthoquinone, 2-hydroxy-3-methoxy-

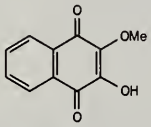

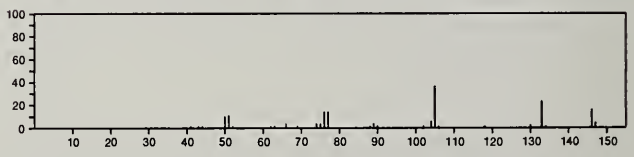

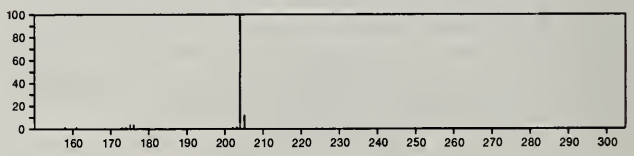

204 $C_{11}H_8O_4$ 15254-76-9
1,4-Naphthalenedione, 8-hydroxy-2-methoxy-

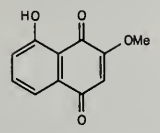

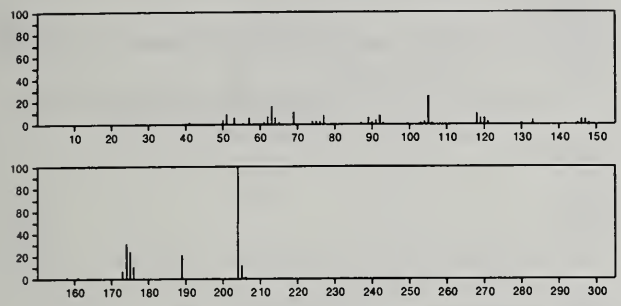

204 $C_{11}H_8S_2$ 13640-86-3
Benzo[1,2-*b*:4,3-*b*']dithiophene, 1-methyl-

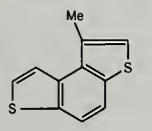

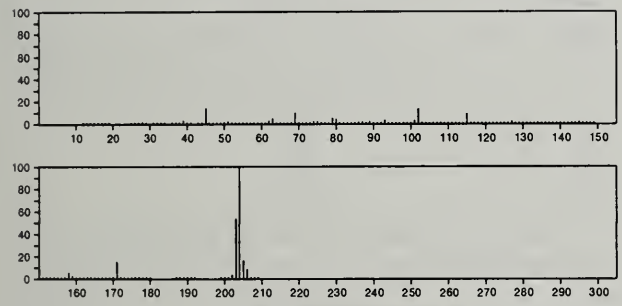

204 $C_{11}H_9ClN_2$ 31378-94-6
Pyridinium, 1-(*m*-chloroanilino)-, hydroxide, inner salt

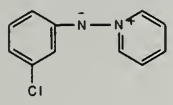

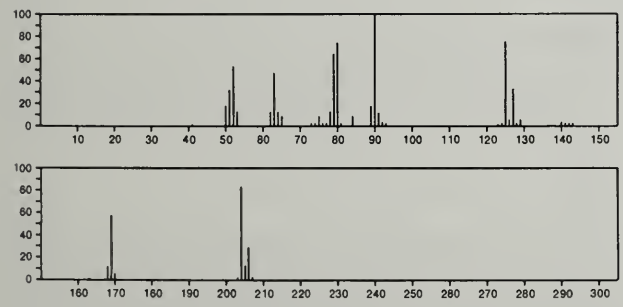

204 $C_{11}H_9ClN_2$ 31378-96-8
Pyridinium, 1-(*p*-chloroanilino)-, hydroxide, inner salt

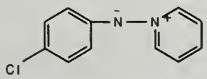

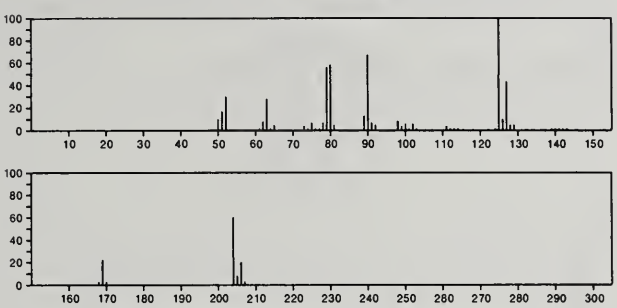

204 $C_{11}H_{12}N_2O_2$ 73-22-3
L-Tryptophan

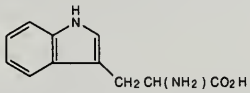

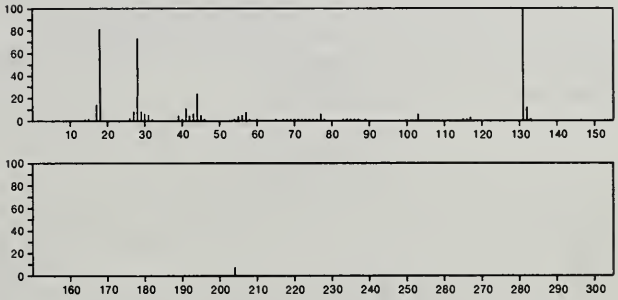

204 $C_{11}H_{12}N_2O_2$ 86-35-1
2,4-Imidazolidinedione, 3-ethyl-5-phenyl-

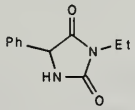

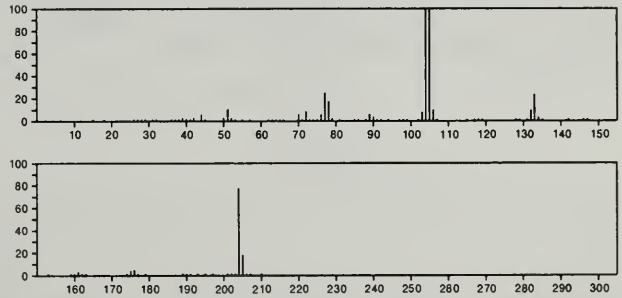

204 $C_{11}H_{12}N_2O_2$ 16007-77-5
Quinoxaline, 2-isopropyl-, 1,4-dioxide

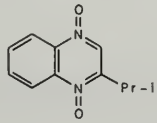

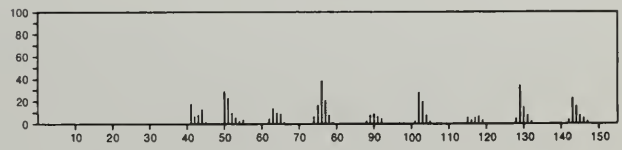

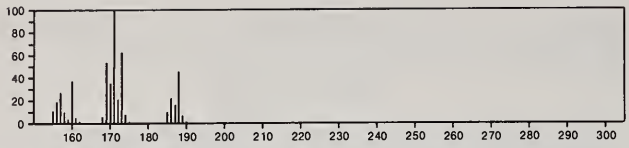

204 $C_{11}H_{12}N_2O_2$ 20864-45-3
Cinnoline, 4-ethyl-3-methyl-, 1,2-dioxide

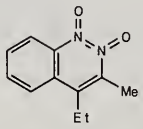

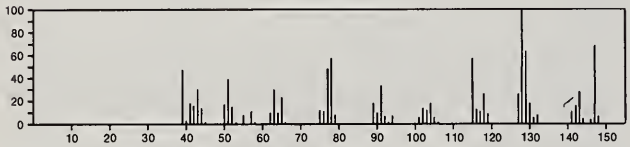

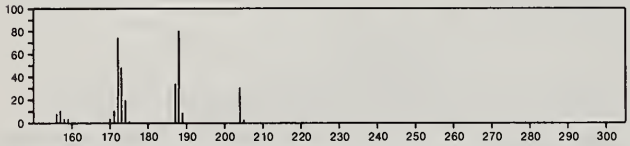

204 $C_{11}H_{12}N_2O_2$ 21326-90-9
Benzoxazole, 2-(4-morpholinyl)-

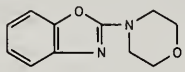

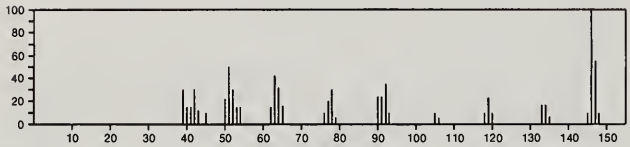

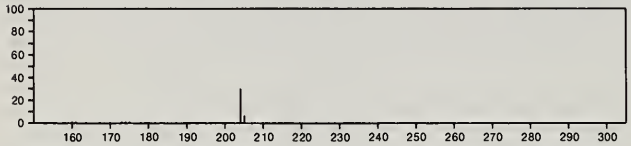

204 $C_{11}H_{12}N_2O_2$ 28669-41-2
Δ^2-1,3,4-Oxadiazolin-5-one, 4-phenyl-2-propyl-

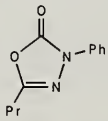

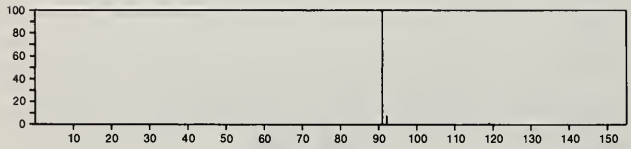

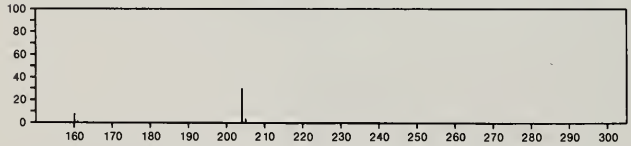

204 $C_{11}H_{12}N_2O_2$ 35975-17-8
2,6-Piperazinedione, 4-(phenylmethyl)-

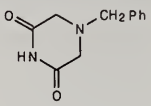

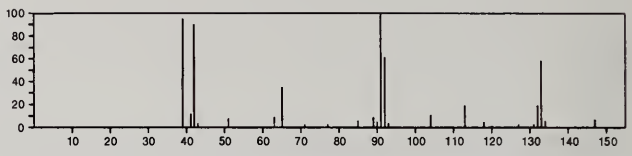

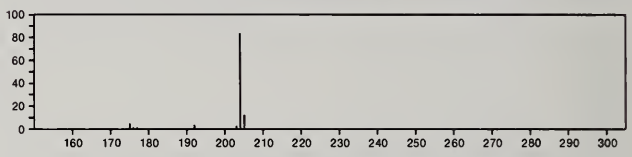

204 $C_{11}H_{12}N_2O_2$ 38224-77-0
1*H*-2,3-Benzodiazepine, 7,8-dimethoxy-

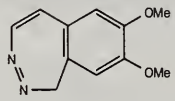

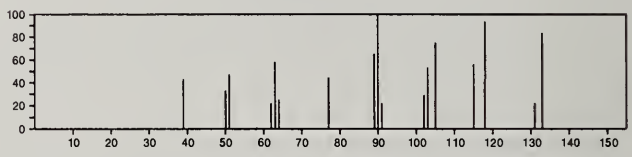

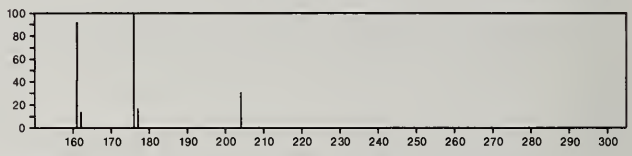

204 $C_{11}H_{12}N_2O_2$ 50618-97-8
1*H*-Pyrrole-3,4-diol, 2,5-dihydro-2-imino-1-methyl-5-phenyl-

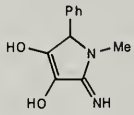

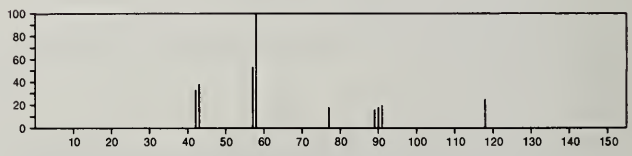

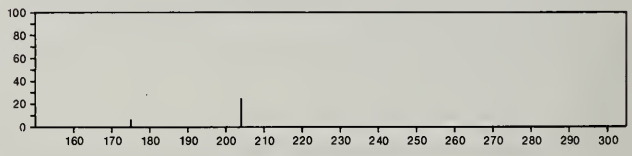

204 $C_{11}H_{12}N_2S$ 6649-23-6
Imidazo[2,1-*b*]thiazole, 2,3,5,6-tetrahydro-6-phenyl-

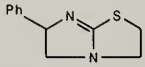

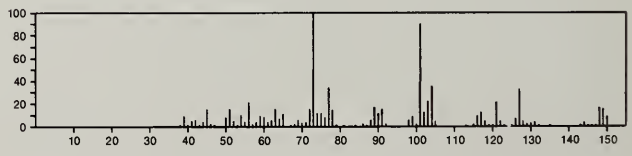

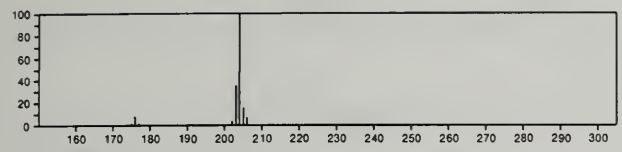

204 $C_{11}H_{13}BO_3$ 24372-07-4
Salicylic acid, monoanhydride with 1-butaneboronic acid, cyclic ester

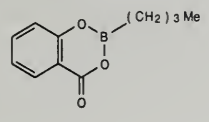

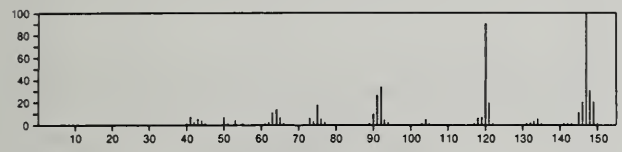

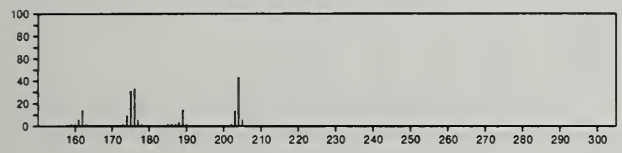

204 $C_{11}H_{13}Co$ 38959-22-7
Cobalt, [(1,2,3,4-η)-1,3-cyclohexadiene](${\eta}^5$-2,4-cyclopentadien-1-yl)-

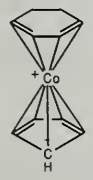

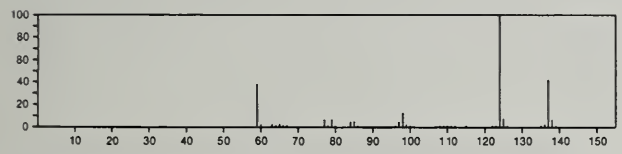

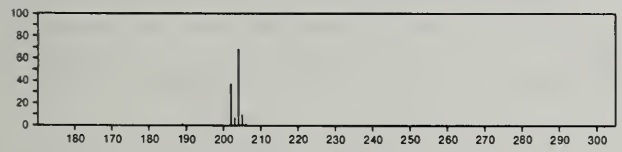

204 $C_{11}H_{24}OS$ 3079-28-5
Decane, 1-(methylsulfinyl)-

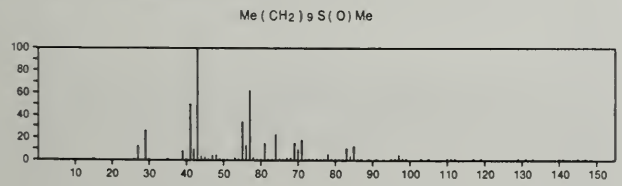

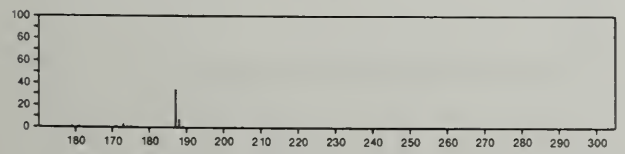

204 $C_{11}H_{24}OS$ 56009-25-7
4-Decanethiol, 8-methoxy-

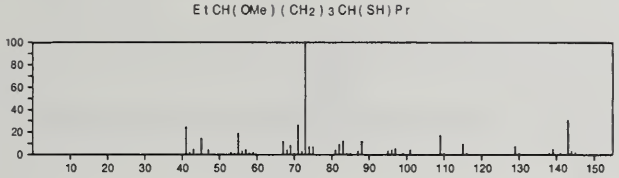

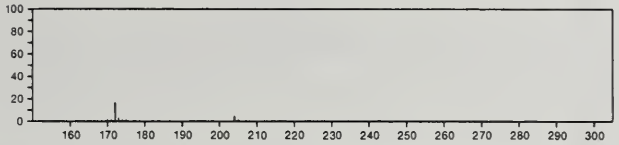

204 $C_{11}H_{24}O_3$ 2216-77-5
2-Propanol, 1,3-dibutoxy-

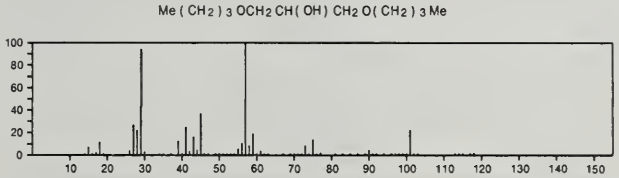

204 $C_{12}H_9ClO$ 92-04-6
[1,1'-Biphenyl]-4-ol, 3-chloro-

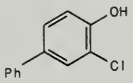

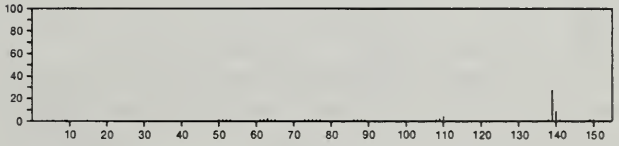

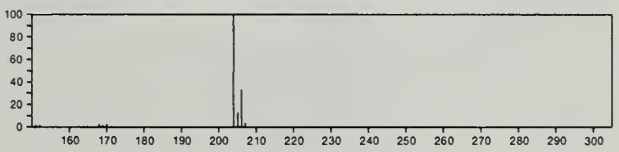

204 $C_{12}H_9ClO$ 2689-07-8
Benzene, 1-chloro-2-phenoxy-

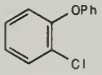

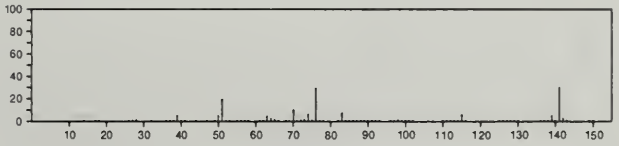

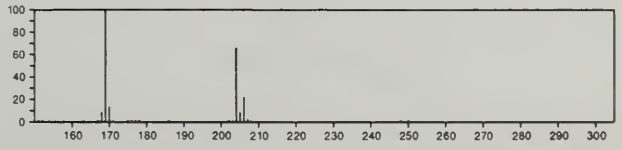

204 $C_{12}H_9ClO$ 6452-49-9
Benzene, 1-chloro-3-phenoxy-

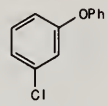

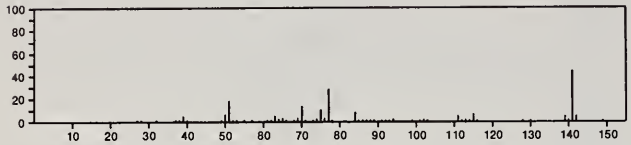

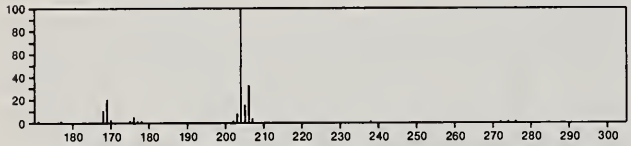

204 $C_{12}H_9ClO$ 7005-72-3
Benzene, 1-chloro-4-phenoxy-

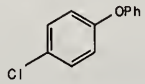

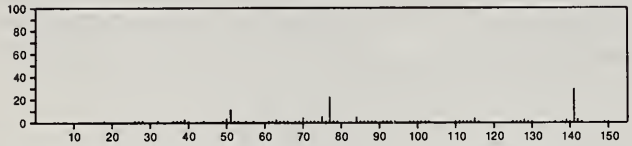

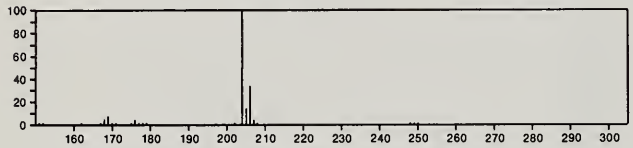

204 $C_{12}H_9ClO$ 28034-99-3
[1,1'-Biphenyl]-4-ol, 4'-chloro-

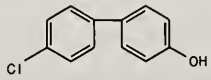

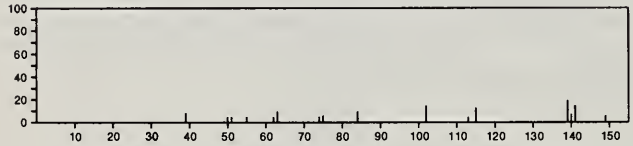

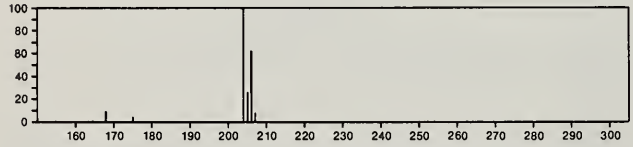

204 $C_{12}H_{12}O_3$ 22607-19-8
1,2-Ethanediol, 1-(2-furyl)-2-phenyl-

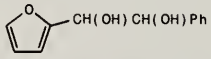

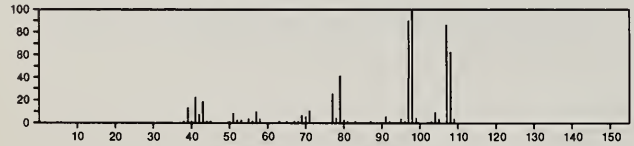

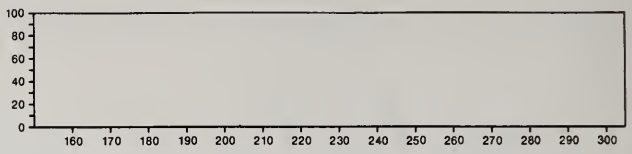

204 $C_{12}H_{12}O_3$ 40800-94-0
3-Benzofurancarboxylic acid, 2-ethyl-, methyl ester

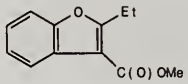

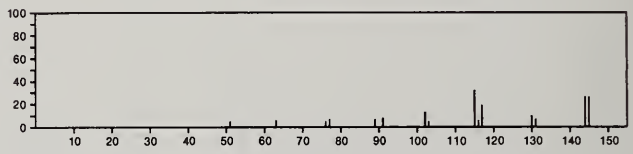

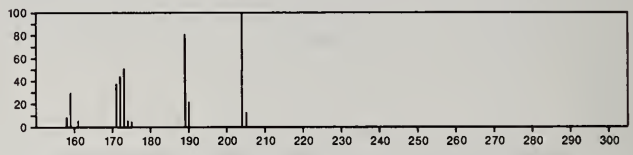

204 $C_{12}H_{12}O_3$ 52805-85-3
Ethanone, 1-[5-[(5-methyl-2-furanyl)methyl]-2-furanyl]-

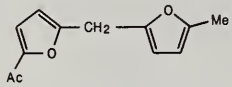

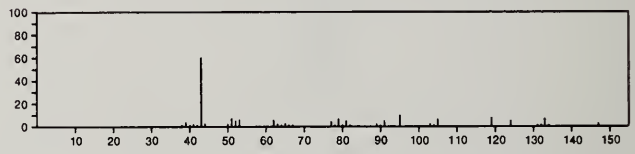

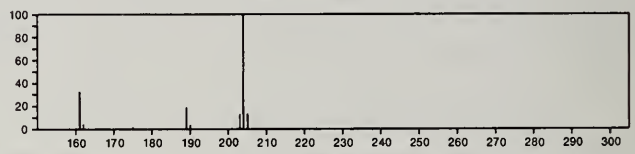

204 $C_{12}H_{12}O_3$ 54932-89-7
2*H*-Inden-2-one, 1,3-dihydro-1-(1-oxopropoxy)-

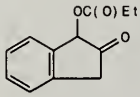

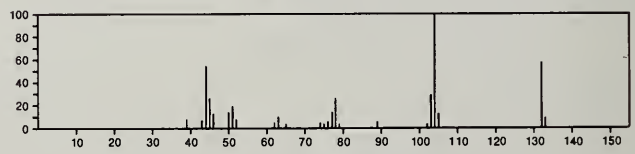

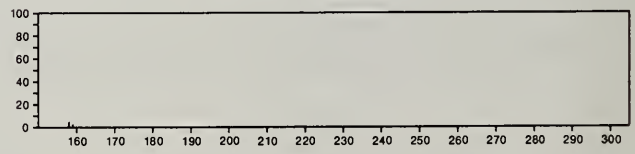

204 $C_{12}H_{12}O_3$ 55937-82-1
2(3*H*)-Benzofuranone, 3-(2-methoxy-1-methylethylidene)-

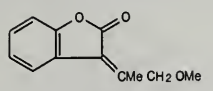

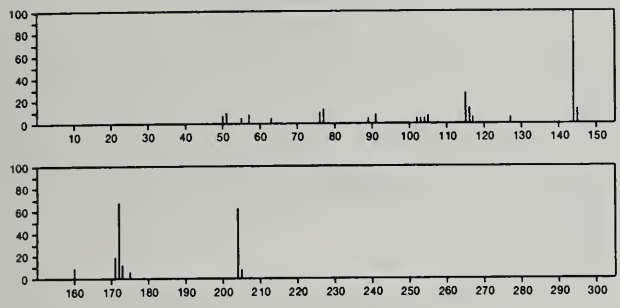

204 $C_{12}H_{16}N_2O$ 520-53-6
1*H*-Indol-4-ol, 3-[2-(dimethylamino)ethyl]-

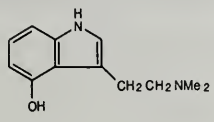

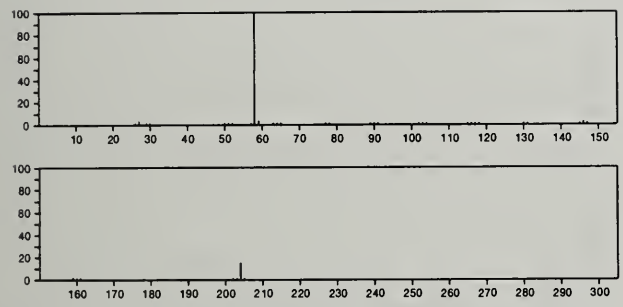

204 $C_{12}H_{16}N_2O$ 55937-95-6
Pyridine, 2-[2-(1-piperidinyl)ethenyl]-, 1-oxide

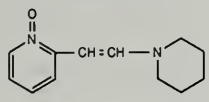

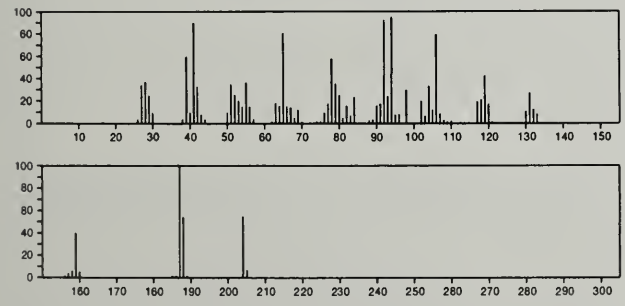

204 $C_{12}H_{25}Cl$ 112-52-7
Dodecane, 1-chloro-

Me (CH2) 11 Cl

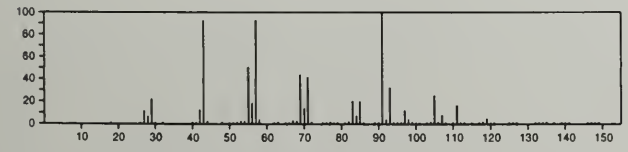

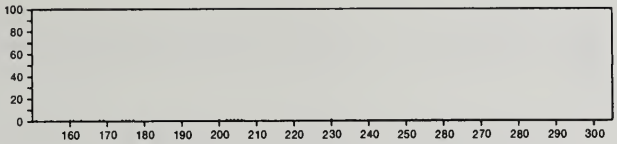

204 $C_{13}H_{16}O_2$ 103-13-9
1-Penten-3-one, 1-(4-methoxyphenyl)-4-methyl-

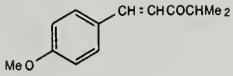

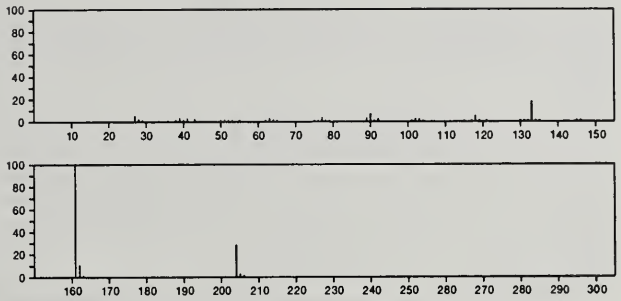

204 $C_{13}H_{16}O_2$ 2412-73-9
Benzoic acid, cyclohexyl ester

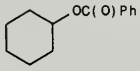

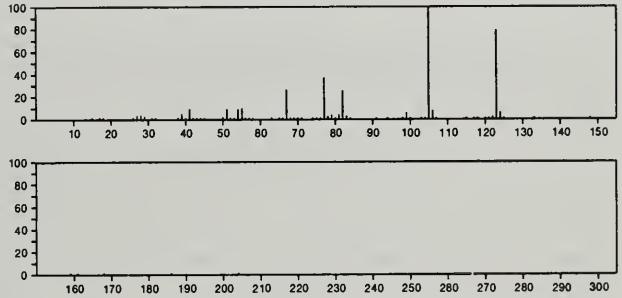

204 $C_{13}H_{16}O_2$ 2987-06-6
Cyclohexanone, 4-(phenylmethoxy)-

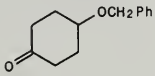

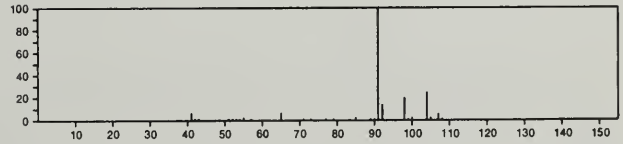

204 $C_{13}H_{16}O_2$ 17386-72-0
Cyclopentanone, 5-furfurylidene-2,2,3-trimethyl-

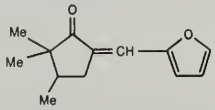

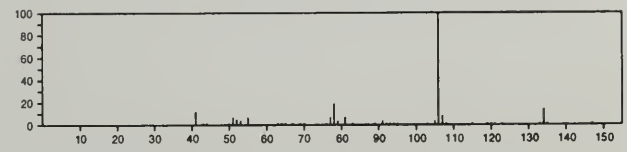

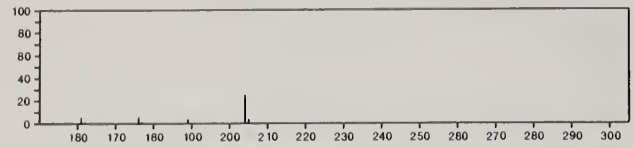

204 $C_{13}H_{16}O_2$ 17429-54-8
Cyclohexanone, 6-furfurylidene-2,2-dimethyl-

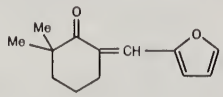

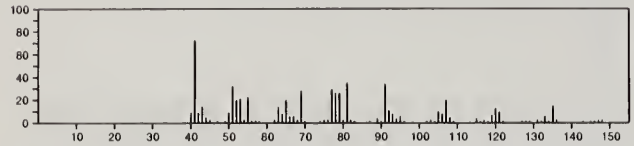

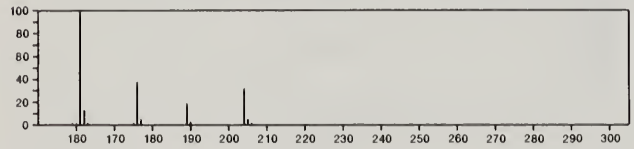

204 $C_{13}H_{16}O_2$ 36334-89-1
1,3-Dioxolane, 4-ethenyl-2,2-dimethyl-5-phenyl-

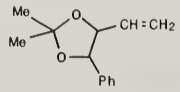

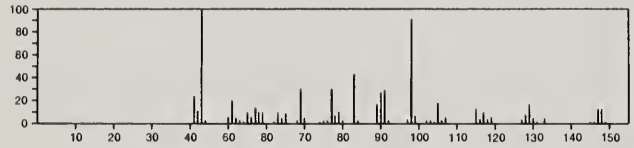

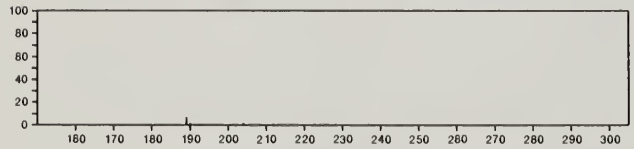

204 $C_{13}H_{16}O_2$ 41873-82-9
2-Hexen-1-one, 1-(2-hydroxy-5-methylphenyl)-, (*E*)-

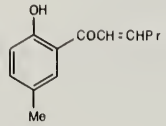

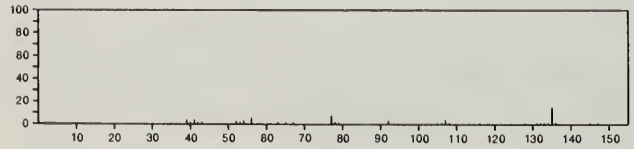

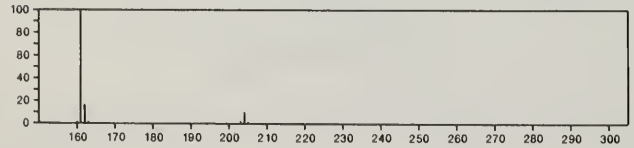

204 $C_{13}H_{16}O_2$ 51423-97-3
4*H*-1-Benzopyran-4-one, 2,3-dihydro-6-methyl-2-propyl-

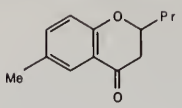

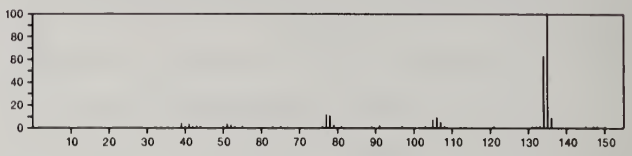

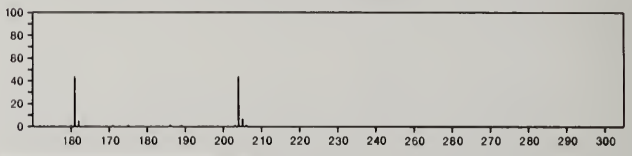

204 $C_{13}H_{16}O_2$ 51956-79-7
2-Hexen-1-one, 1-(2-hydroxy-5-methylphenyl)-

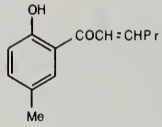

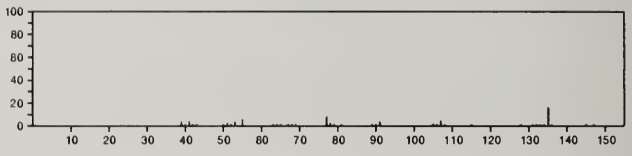

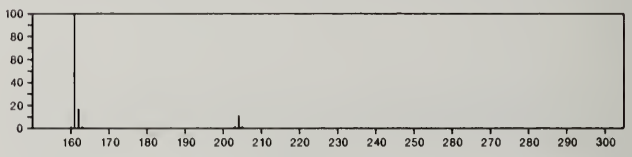

204 $C_{13}H_{16}O_2$ 51956-80-0
2-Penten-1-one, 1-(2-hydroxy-5-methylphenyl)-4-methyl-

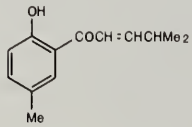

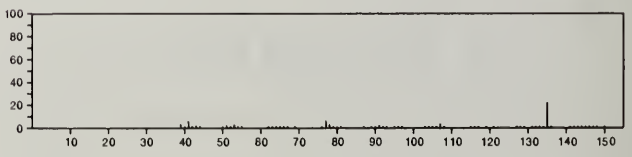

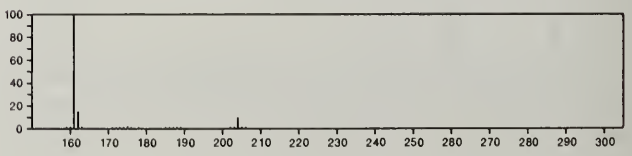

204 $C_{13}H_{16}O_2$ 54382-49-9
2,4-Cyclohexadien-1-one, 4,6,6-trimethyl-5-(1-oxo-2-butenyl)-, (*E*)-

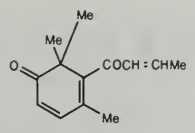

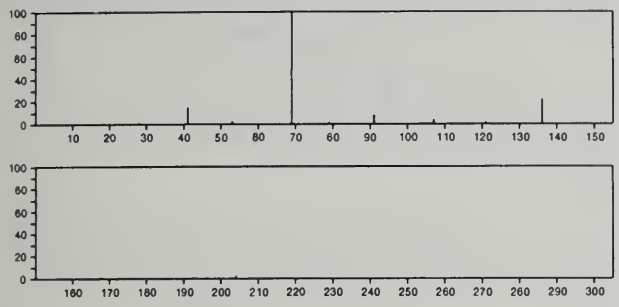

204 $C_{13}H_{16}O_2$ 54932-88-6
Benzenepropanoic acid, α,α-dimethyl-, ethenyl ester

$PhCH_2CMe_2C(O)OCH=CH_2$

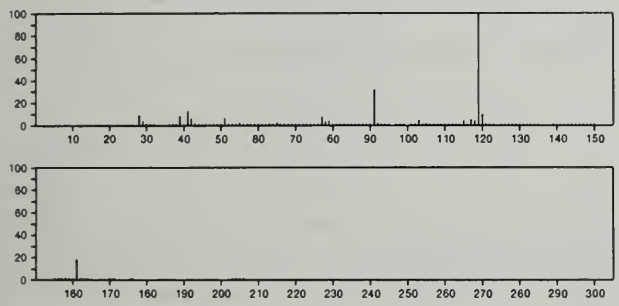

204 $C_{13}H_{16}O_2$ 55282-95-6
2-Pentenoic acid, 5-phenyl-, ethyl ester, (*E*)-

$EtOC(O)CH=CHCH_2CH_2Ph$

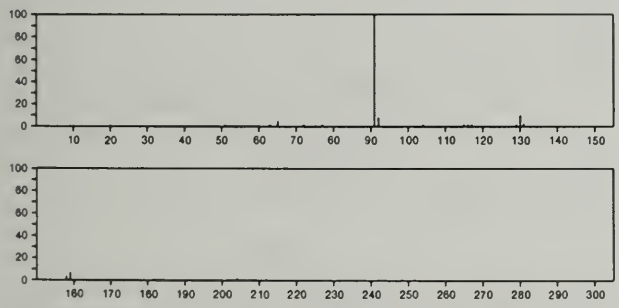

204 $C_{13}H_{16}O_2$ 55283-02-8
2-Hexenoic acid, 6-phenyl-, methyl ester, (*E*)-

$Ph(CH_2)_3CH=CHC(O)OMe$

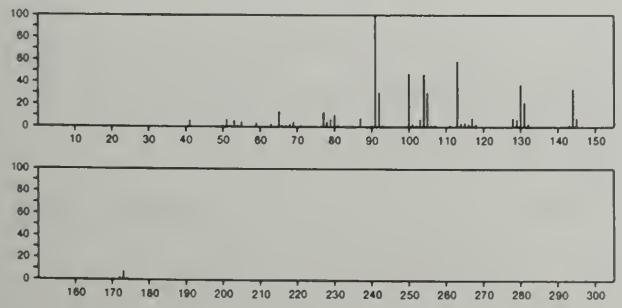

204 $C_{13}H_{16}O_2$ 55591-11-2
1*H*-Indene-4-carboxylic acid, 2,3-dihydro-1,1-dimethyl-, methyl ester

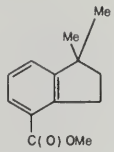

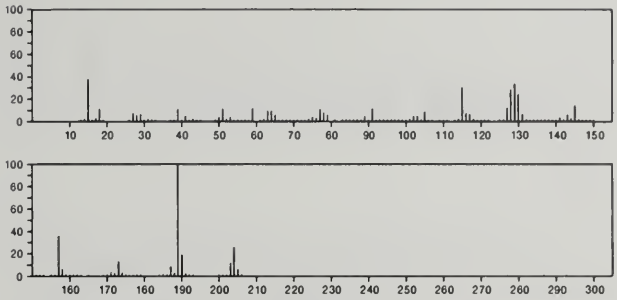

204 $C_{13}H_{16}S$ 16587-46-5
Benzo[*b*]thiophene, 7-ethyl-2-propyl-

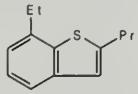

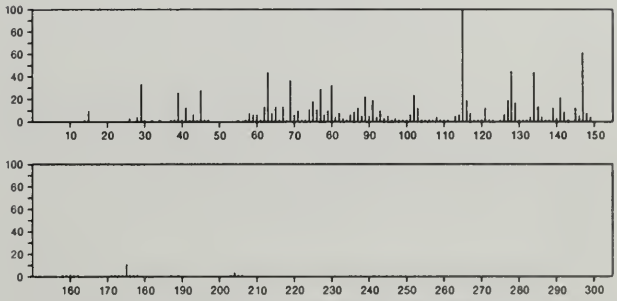

204 $C_{14}H_8N_2$ 4341-02-0
[1,1'-Biphenyl]-2,2'-dicarbonitrile

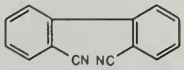

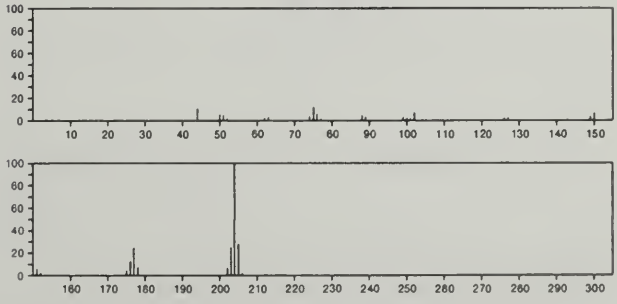

204 $C_{14}H_{17}F$ 22947-58-6
Bicyclo[2.2.2]octane, 1-fluoro-4-phenyl-

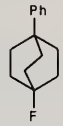

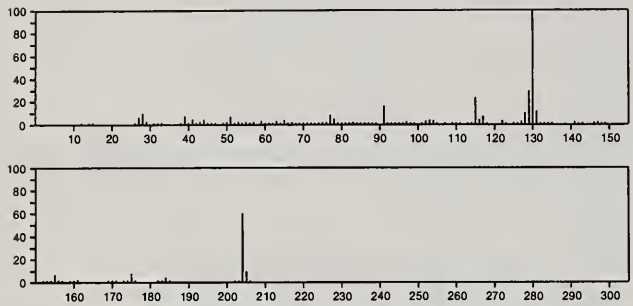

204 $C_{14}H_{20}O$ 4677-90-1
Cyclopropa[*d*]naphthalen-2(4a*H*)-one, 1,1a,5,6,7,8-hexahydro-4a,8,8-trimethyl-, [1a*R*-(1aα,4aβ,8a*S**)]-

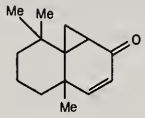

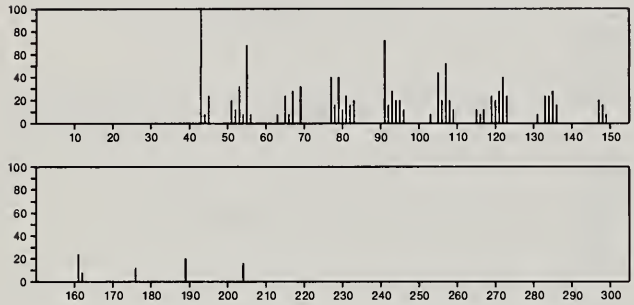

204 $C_{14}H_{20}O$ 5344-18-3
Butyrophenone, 2',3,4',6'-tetramethyl-

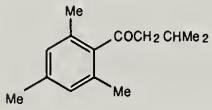

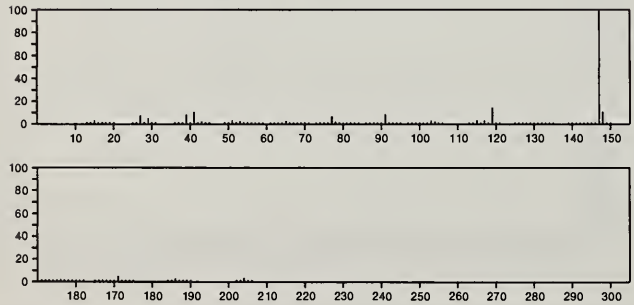

204 $C_{14}H_{20}O$ 27820-18-4
2-Octen-4-ol, 1-phenyl-

PhCH2CH=CHCH(OH)(CH2)3Me

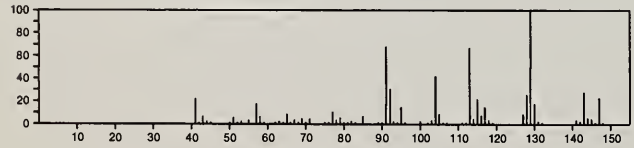

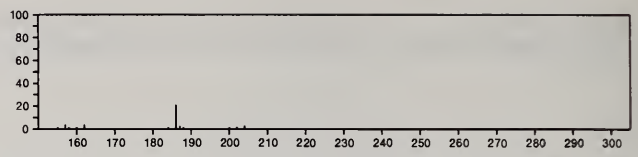

204 $C_{14}H_{20}O$ 54932-87-5
Benzene, 1-(1,1-dimethylethyl)-4-[(2-methyl-2-propenyl)oxy]-

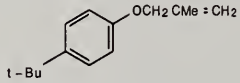

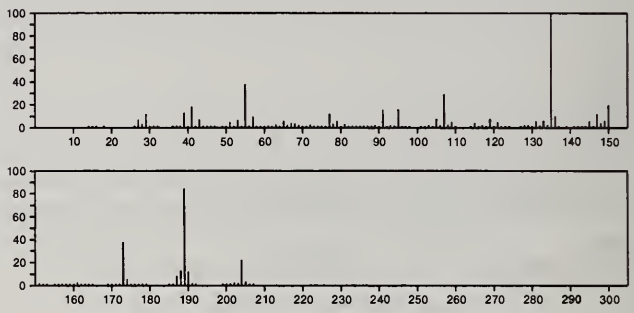

204 $C_{14}H_{20}O$ 55591-13-4
1*H*-Indene-4-methanol, 2,3-dihydro-α,α,1,1-tetramethyl-

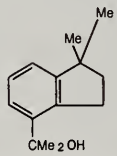

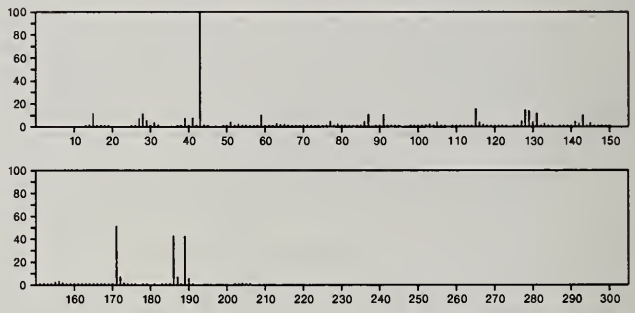

204 $C_{15}H_{24}$ 87-44-5
Bicyclo[7.2.0]undec-4-ene, 4,11,11-trimethyl-8-methylene-, [1*R*-(1*R**,4*E*,9*S**)]-

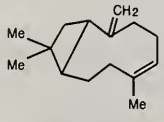

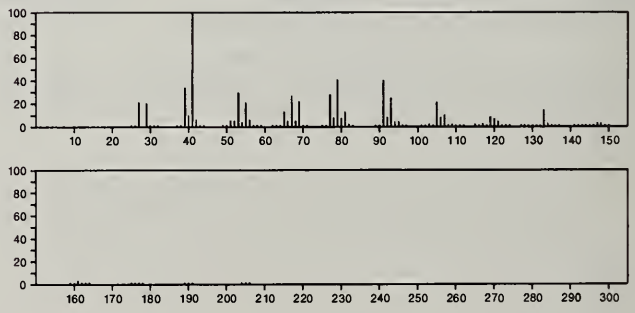

204 $C_{15}H_{24}$ 469-61-4
1*H*-3a,7-Methanoazulene, 2,3,4,7,8,8a-hexahydro-3,6,8,8-tetramethyl-, [3*R*-(3α,3aβ,7β,8aα)]-

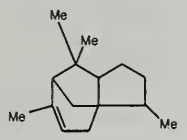

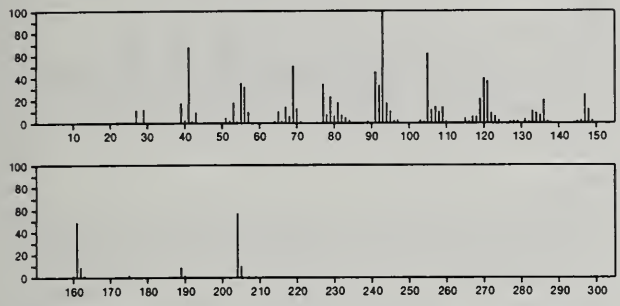

204 $C_{15}H_{24}$ 469-92-1
3a,7-Methano-3a*H*-cyclopentacyclooctene, 1,4,5,6,7,8,9,9a-octahydro-1,1,7-trimethyl-, [3a*R*-(3aα,7α,9aβ)]-

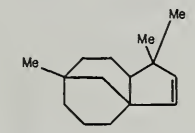

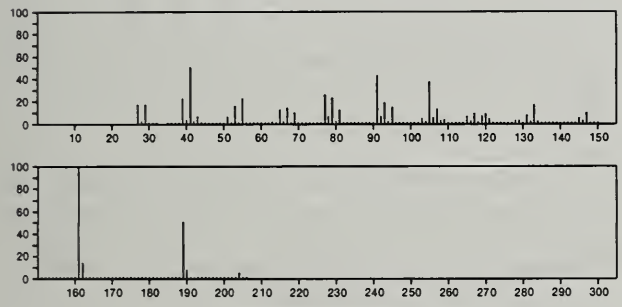

204 $C_{15}H_{24}$ 470-40-6
Cyclopropa[*d*]naphthalene, 1,1a,4,4a,5,6,7,8-octahydro-2,4a,8,8-tetramethyl-, [1a*S*-(1aα,4aβ,8a*R**)]-

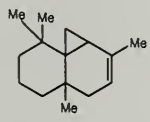

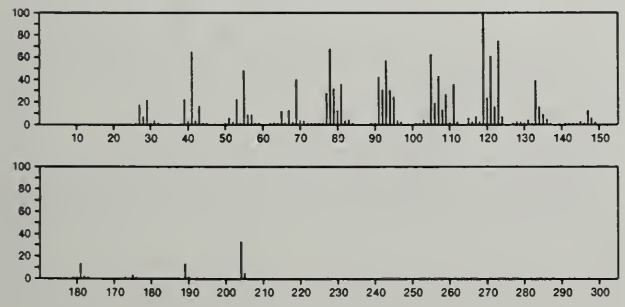

204 $C_{15}H_{24}$ 475-20-7
1,4-Methanoazulene, decahydro-4,8,8-trimethyl-9-methylene-, [1*S*-(1α,3aβ,4α,8aβ)]-

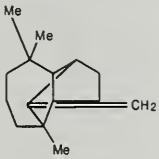

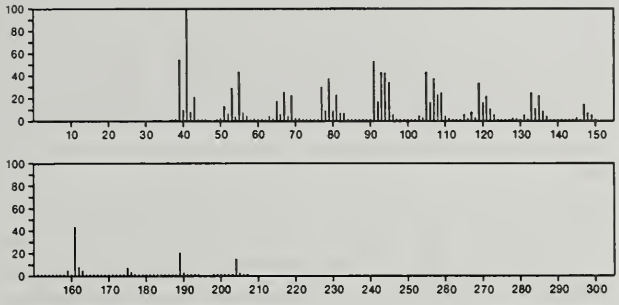

204 $C_{15}H_{24}$ 483-76-1
Naphthalene, 1,2,3,5,6,8a-hexahydro-4,7-dimethyl-1-(1-methylethyl)-, (1*S*-*cis*)-

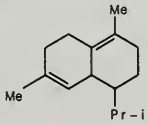

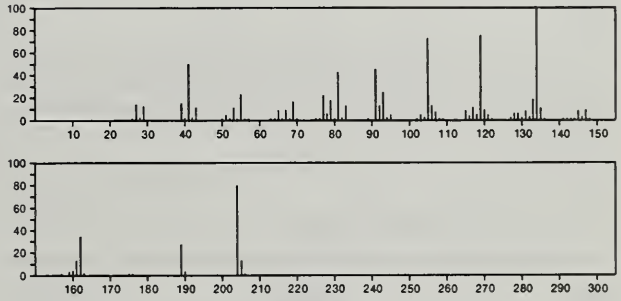

204 $C_{15}H_{24}$ 489-39-4
1*H*-Cycloprop[*e*]azulene, decahydro-1,1,7-trimethyl-4-methylene-, [1a*R*-(1aα,4aα,7α,7aβ,7bα)]-

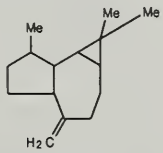

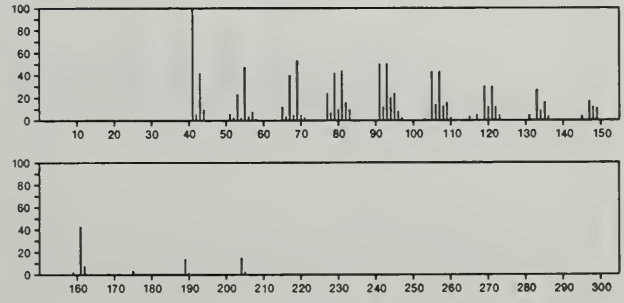

204 $C_{15}H_{24}$ 489-40-7
1*H*-Cycloprop[*e*]azulene, 1a,2,3,4,4a,5,6,7b-octahydro-1,1,4,7-tetramethyl-, [1a*R*-(1aα,4α,4aβ,7bα)]-

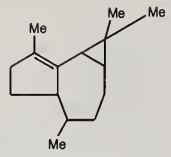

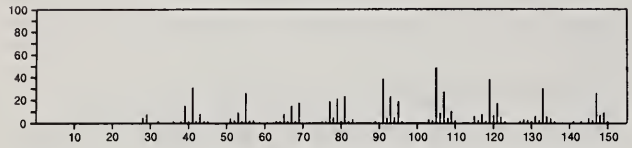

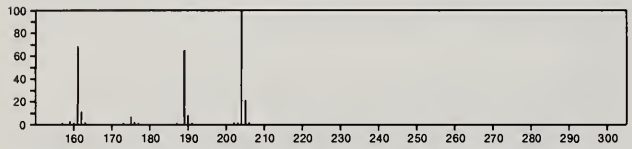

204 $C_{15}H_{24}$ 495-61-4
Cyclohexene, 1-methyl-4-(5-methyl-1-methylene-4-hexenyl)-, (*S*)-

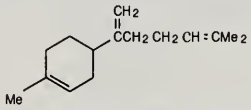

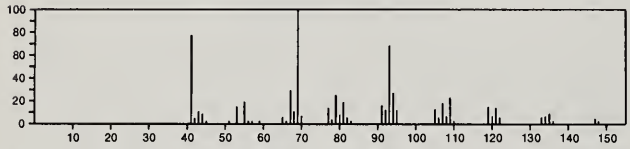

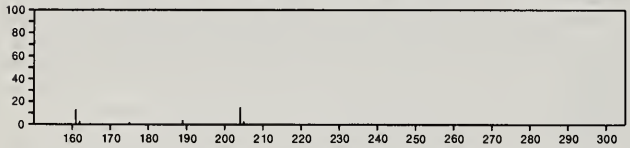

204 $C_{15}H_{24}$ 508-55-4
1*H*-3a,7-Methanoazulene, octahydro-1,9,9-trimethyl-4-methylene-, (1α,3aα,7α,8aβ)-

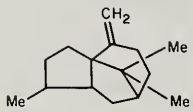

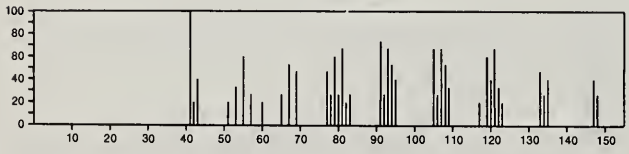

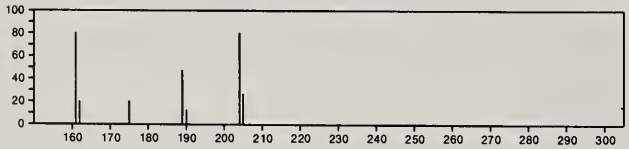

204 $C_{15}H_{24}$ 511-59-1
Bicyclo[2.2.1]heptane, 2-methyl-3-methylene-2-(4-methyl-3-pentenyl)-, (1*S*-*exo*)-

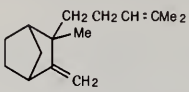

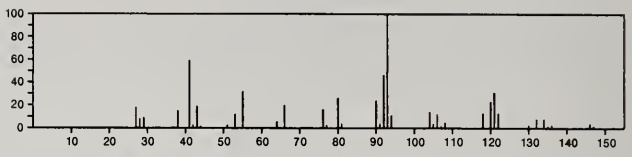

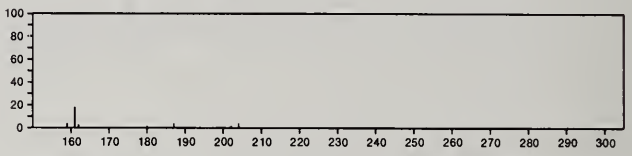

204 $C_{15}H_{24}$ 512-61-8
Tricyclo[2.2.1.0^{2,6}]heptane, 1,7-dimethyl-7-(4-methyl-3-pentenyl)-

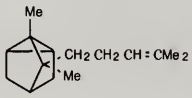

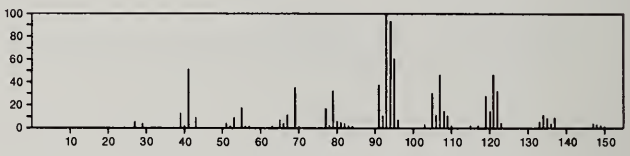

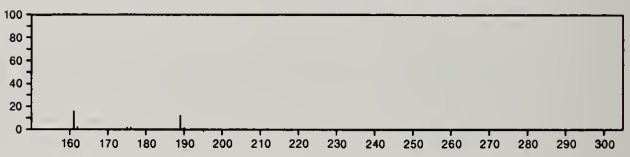

204 $C_{15}H_{24}$ 514-51-2
4,7-Methanoazulene, 1,2,3,4,5,6,7,8-octahydro-1,4,9,9-tetramethyl-

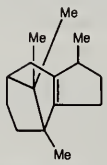

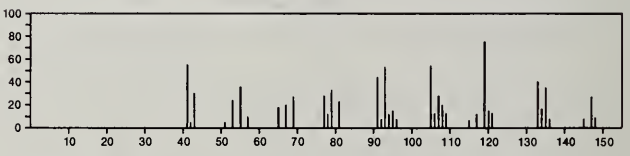

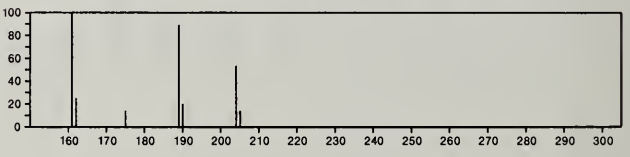

204 $C_{15}H_{24}$ 515-13-9
Cyclohexane, 1-ethenyl-1-methyl-2,4-bis(1-methylethenyl)-, [1*S*-(1α,2β,4β)]-

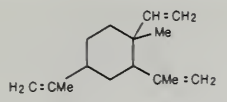

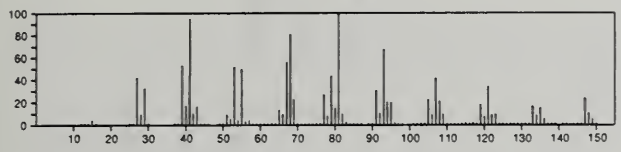

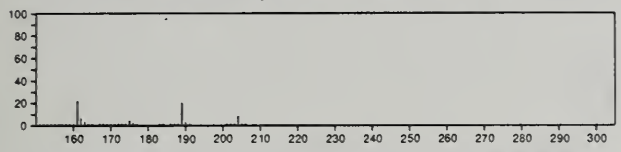

204 $C_{15}H_{24}$ 515-17-3
Naphthalene, decahydro-4a-methyl-1-methylene-7-(1-methylethylidene)-, (4a*R*-*trans*)-

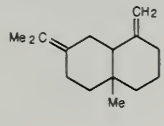

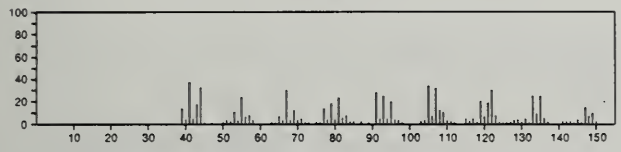

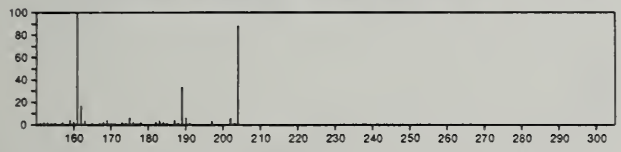

204 $C_{15}H_{24}$ 560-32-7
1*H*-3a,7-Methanoazulene, 2,3,6,7,8,8a-hexahydro-1,4,9,9-tetramethyl-, (1α,3aα,7α,8aβ)-

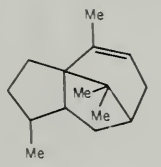

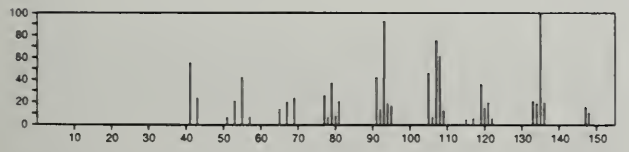

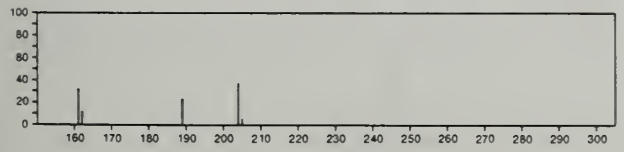

204 $C_{15}H_{24}$ 717-74-8
Benzene, 1,3,5-tris(1-methylethyl)-

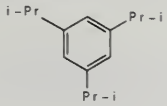

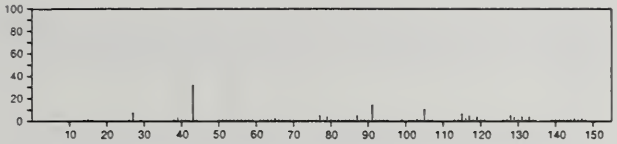

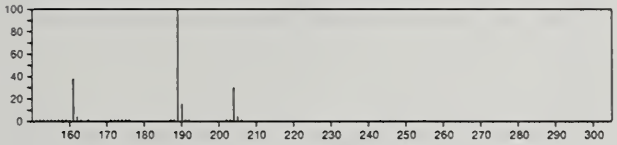

204 $C_{15}H_{24}$ 1081-77-2
Benzene, nonyl-

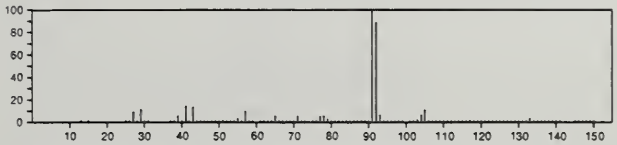

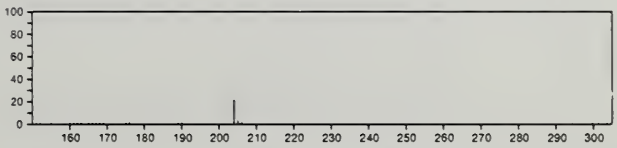

204 $C_{15}H_{24}$ 1135-66-6
2*H*-2,4a-Methanonaphthalene, 1,3,4,5,6,7-hexahydro-1,1,5,5-tetramethyl-, (2*S*)-

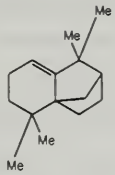

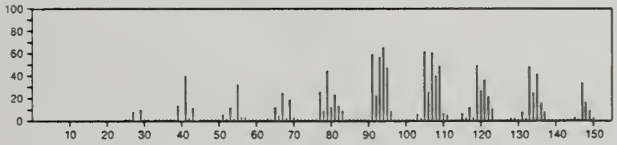

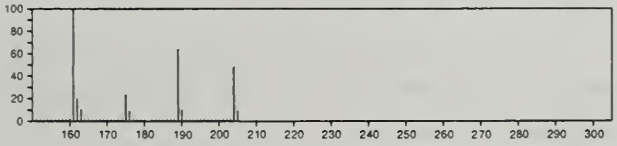

204 $C_{15}H_{24}$ 3856-25-5
Tricyclo[4.4.0.0^{2,7}]dec-3-ene, 1,3-dimethyl-8-(1-methylethyl)-, stereoisomer

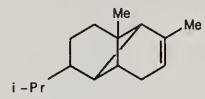

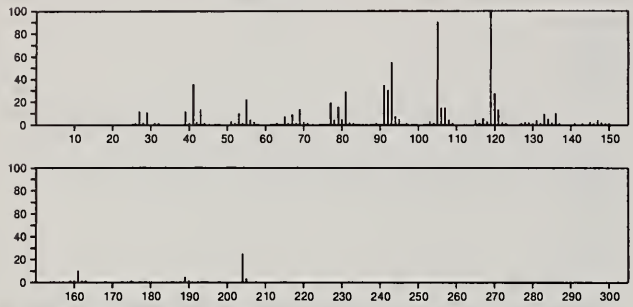

204 $C_{15}H_{24}$ 4630-07-3
Naphthalene, 1,2,3,5,6,7,8,8a-octahydro-1,8a-dimethyl-7-(1-methylethenyl)-, [1*R*-(1α,7β,8aα)]-

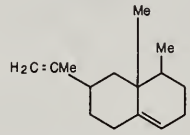

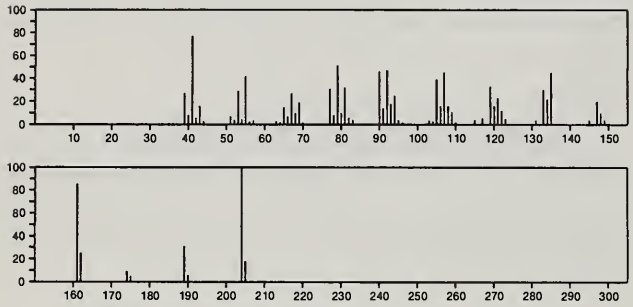

204 $C_{15}H_{24}$ 5208-59-3
Cyclobuta[1,2:3,4]dicyclopentene, decahydro-3a-methyl-6-methylene-1-(1-methylethyl)-, (1α,3aα,3bβ,6aβ,6bα)-

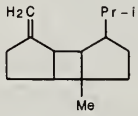

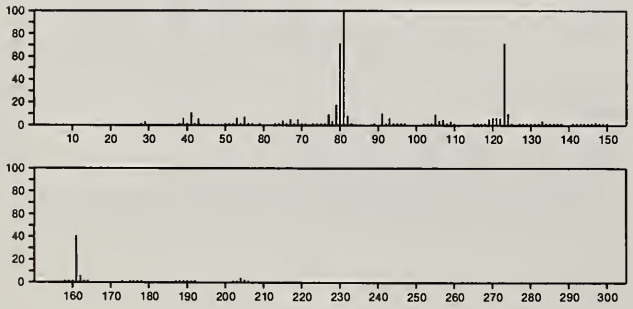

204 $C_{15}H_{24}$ 5989-08-2
Tricyclo[5.4.0.0^{2,8}]undec-9-ene, 3,3,7,9-tetramethyl-

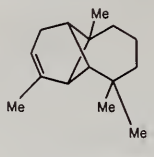

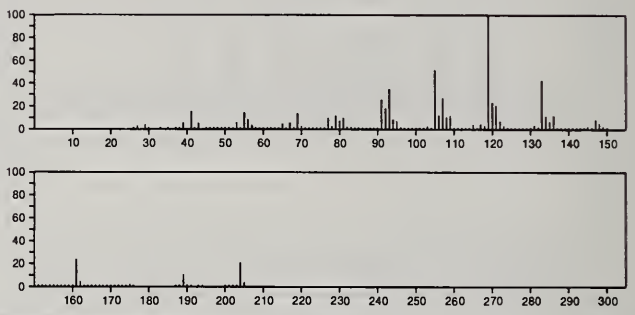

204 $C_{15}H_{24}$ 6753-98-6
1,4,8-Cycloundecatriene, 2,6,6,9-tetramethyl-, (*E*,*E*,*E*)-

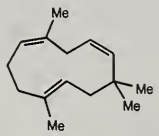

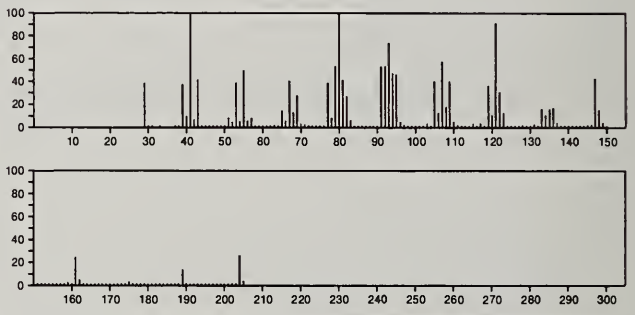

204 $C_{15}H_{24}$ 6813-21-4
Naphthalene, 1,2,3,4,4a,5,6,8a-octahydro-4a,8-dimethyl-2-(1-methylethylidene)-, (4a*R*-*trans*)-

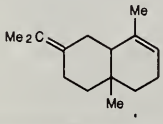

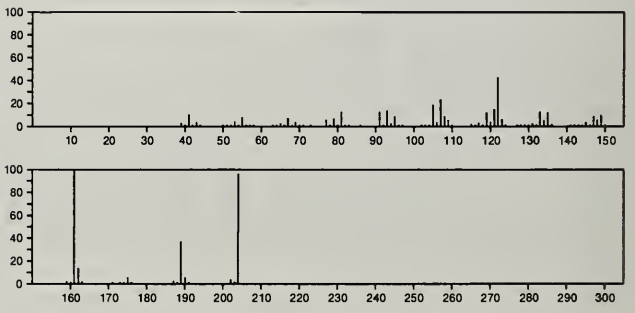

204 $C_{15}H_{24}$ 11029-06-4
Elemene

STRUCTURE UNDEFINED

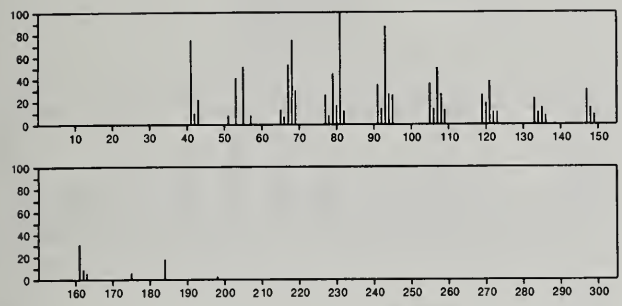

204 $C_{15}H_{24}$ 14912-44-8
Tricyclo[4.4.0.0^{2,7}]dec-3-ene, 1,3-dimethyl-8-(1-methylethyl)-, stereoisomer

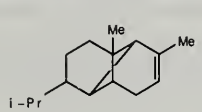

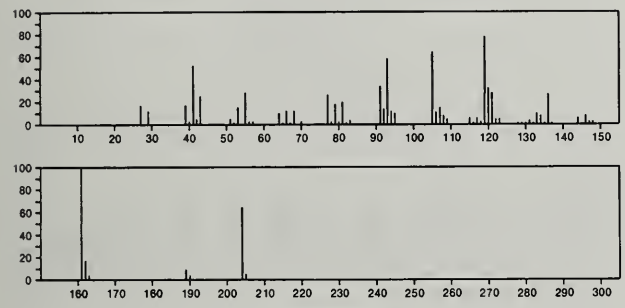

204 $C_{15}H_{24}$ 15181-11-0
Benzene, 1,3-bis(1,1-dimethylethyl)-5-methyl-

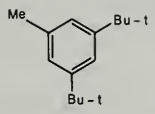

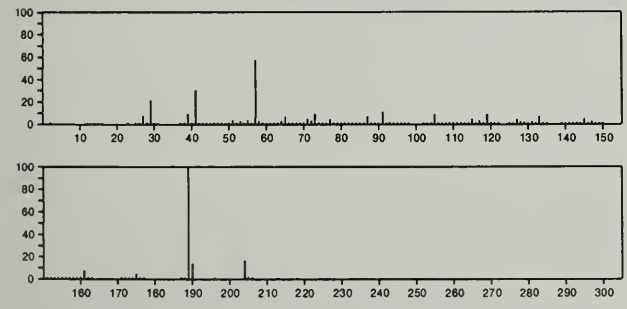

204 $C_{15}H_{24}$ 17066-67-0
Naphthalene, decahydro-4a-methyl-1-methylene-7-(1-methylethenyl)-, [4a*R*-(4aα,7α,8aβ)]-

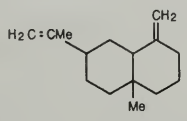

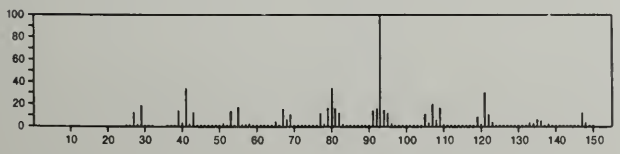

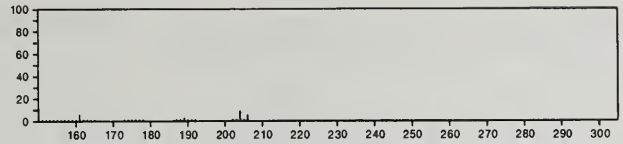

204 $C_{15}H_{24}$ 17334-55-3
1*H*-Cyclopropa[*a*]naphthalene, 1a,2,3,5,6,7,7a,7b-octahydro-1,1,7,7a-tetramethyl-, [1a*R*-(1aα,7α,7aα,7bα)]-

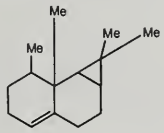

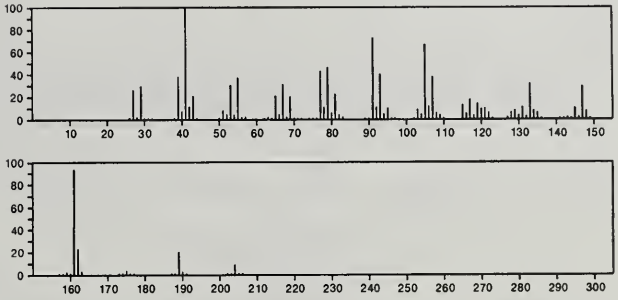

204 $C_{15}H_{24}$ 17627-44-0
Cyclohexene, 4-(1,5-dimethyl-1,4-hexadienyl)-1-methyl-

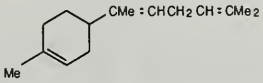

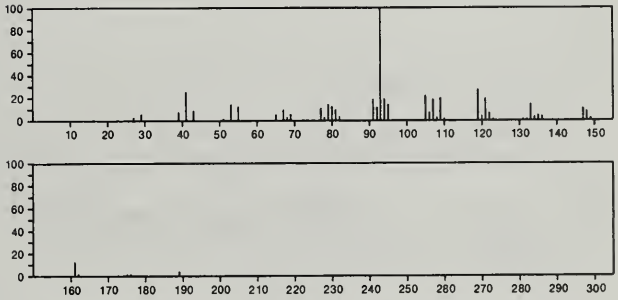

204 $C_{15}H_{24}$ 18431-82-8
Spiro[5.5]undec-2-ene, 3,7,7-trimethyl-11-methylene-, (-)-

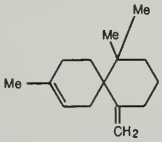

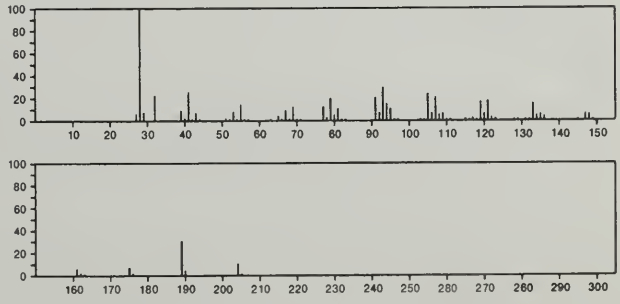

204 $C_{15}H_{24}$ 19912-83-5
Spiro[5.5]undeca-1,8-diene, 1,5,5,9-tetramethyl-

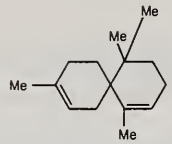

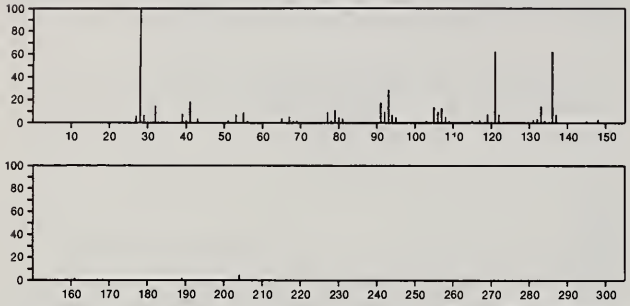

204 $C_{15}H_{24}$ 20479-06-5
Tricyclo[4.4.0.0^{2,7}]decane, 1-methyl-3-methylene-8-(1-methylethyl)-, stereoisomer

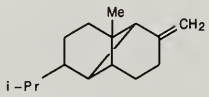

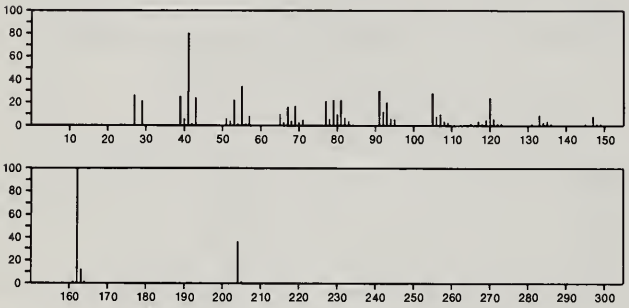

204 $C_{15}H_{24}$ 24048-44-0
Spiro[4.5]dec-7-ene, 1,8-dimethyl-4-(1-methylethenyl)-, [1*S*-(1α,4β,5α)]-

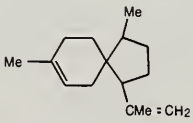

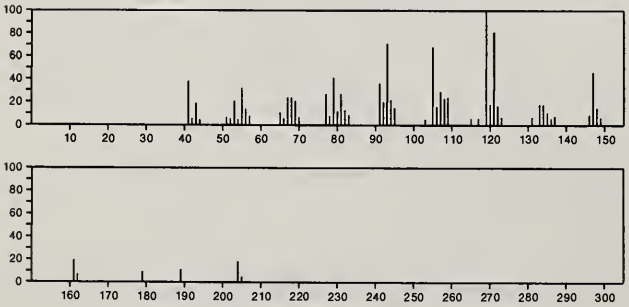

204 $C_{15}H_{24}$ 30021-46-6
Naphthalene, decahydro-1,6-bis(methylene)-4-(1-methylethyl)-, (4α,4aα,8aα)-

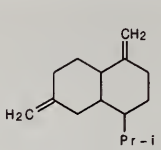

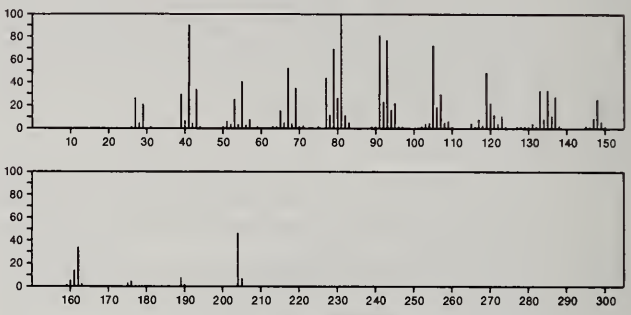

204 $C_{15}H_{24}$ 30021-74-0
Naphthalene, 1,2,3,4,4a,5,6,8a-octahydro-7-methyl-4-methylene-1-(1-methylethyl)-, (1α,4aα,8aα)-

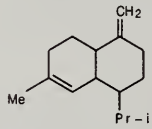

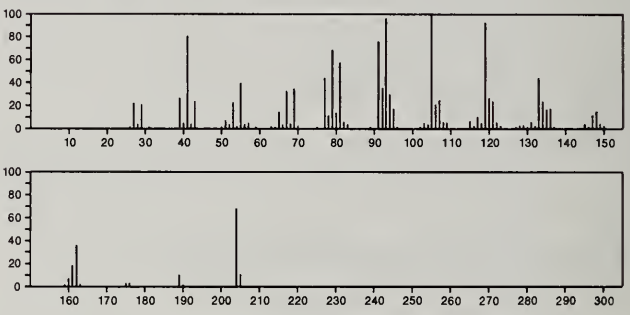

204 $C_{15}H_{24}$ 31983-22-9
Naphthalene, 1,2,4a,5,6,8a-hexahydro-4,7-dimethyl-1-(1-methylethyl)-, (1α,4aα,8aα)-

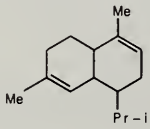

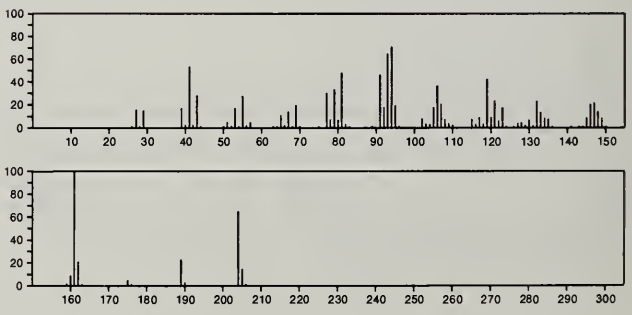

204 $C_{15}H_{24}$ 32391-44-9
2*H*-2,4a-Ethanonaphthalene, 1,3,4,5,6,7-hexahydro-2,5,5-trimethyl-

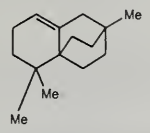

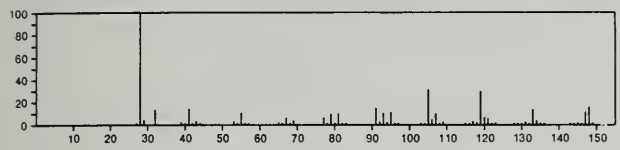

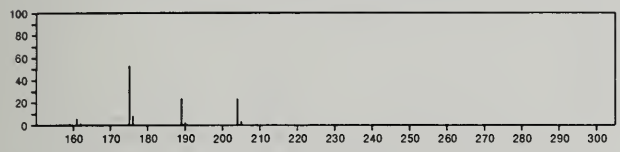

204 $C_{15}H_{24}$ 39029-41-9
Naphthalene, 1,2,3,4,4a,5,6,8a-octahydro-7-methyl-4-methylene-1-(1-methylethyl)-, (1α,4aβ,8aα)-

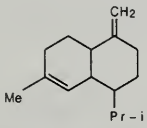

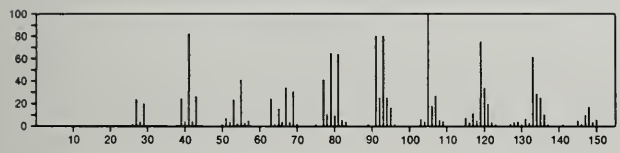

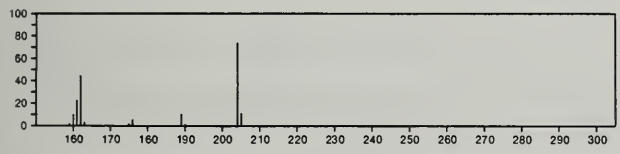

204 $C_{15}H_{24}$ 41898-97-9
Benzene, 1,2,4-tripropyl-

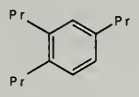

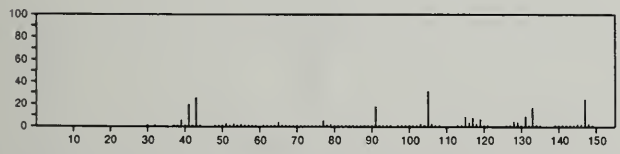

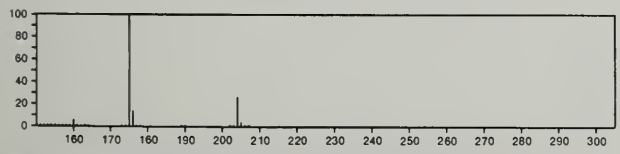

204 $C_{15}H_{24}$ 54932-91-1
Benzene, (1-methyl-1-propylpentyl)-

PhCPrMe(CH2)3Me

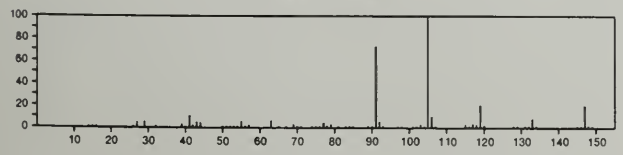

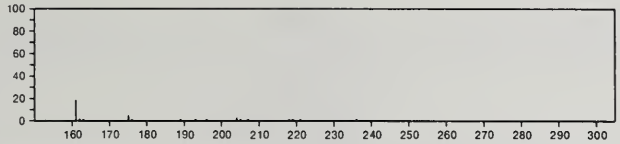

204 $C_{15}H_{24}$ 55123-21-2
Bicyclo[3.1.1]heptane, 6-methyl-2-methylene-6-(4-methyl-3-pentenyl)-, [1*R*-(1α,5α,6β)]-

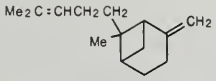

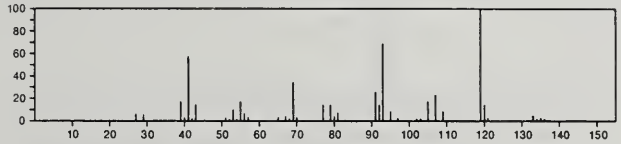

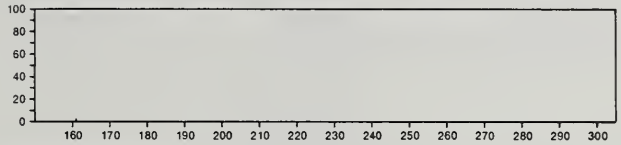

204 $C_{16}H_{12}$ 605-02-7
Naphthalene, 1-phenyl-

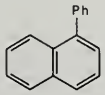

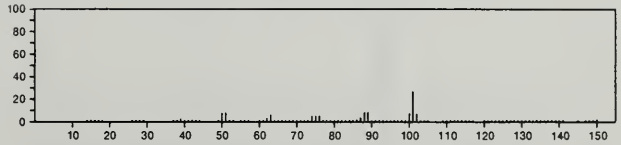

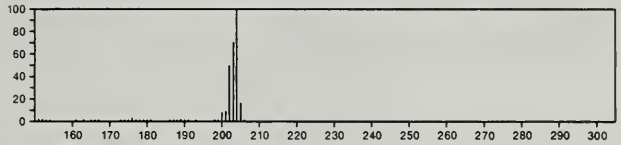

204 $C_{16}H_{12}$ 612-94-2
Naphthalene, 2-phenyl-

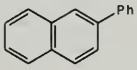

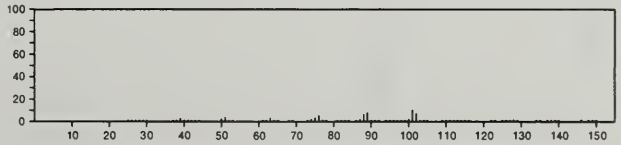

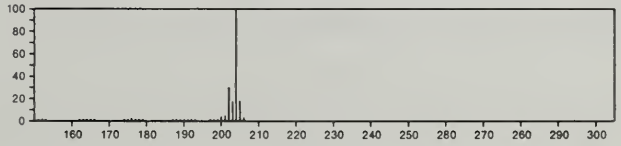

204 $C_{16}H_{12}$ 6628-98-4
Pyrene, 4,5-dihydro-

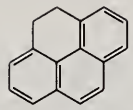

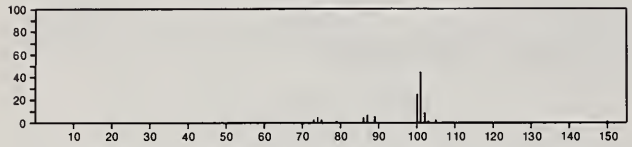

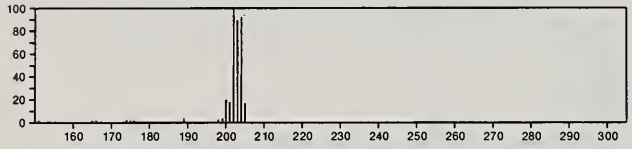

204 $C_{16}H_{12}$ 22360-77-6
Naphthalene, 1,8-di-1-propynyl-

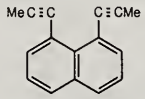

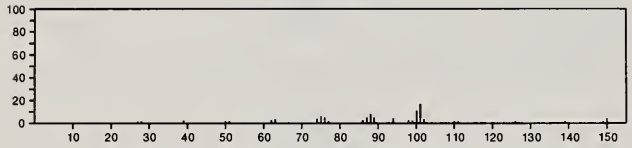

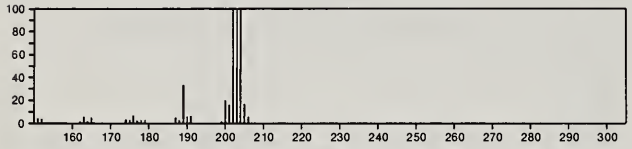

204 $C_{16}H_{12}$ 27765-96-4
1,4-Ethenoanthracene, 1,4-dihydro-

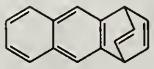

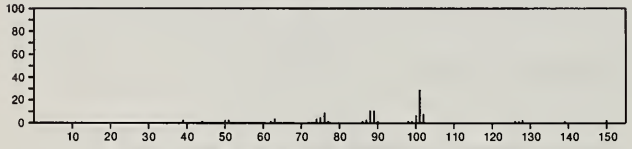

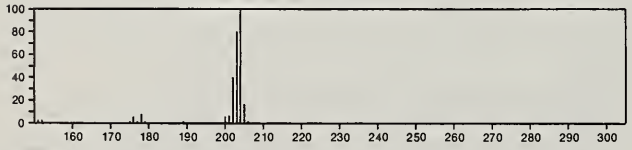

205 $C_4H_{10}F_3NOSSi$ 51735-79-6
Methanesulfinamide, 1,1,1-trifluoro-*N*-(trimethylsilyl)-

$Me_3SiNHS(O)CF_3$

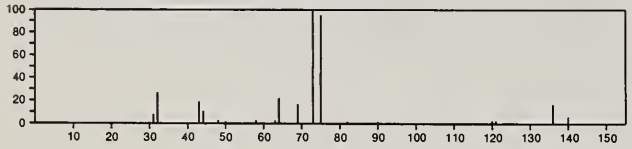

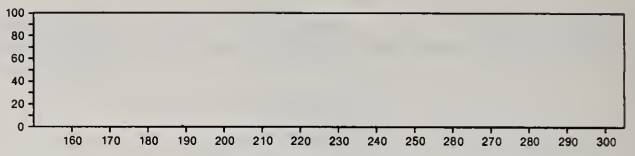

205 $C_5HCl_2N_3S$ 13479-88-4
Thiazolo[5,4-*d*]pyrimidine, 5,7-dichloro-

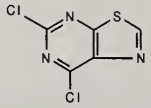

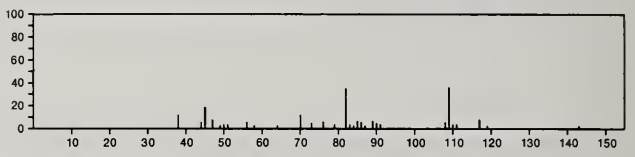

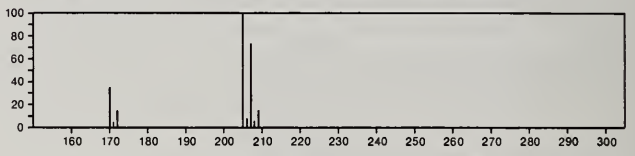

205 $C_5HCl_2N_3S$ 13479-89-5
Thiazolo[5,4-*d*]pyrimidine, 2,5-dichloro-

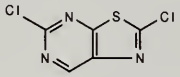

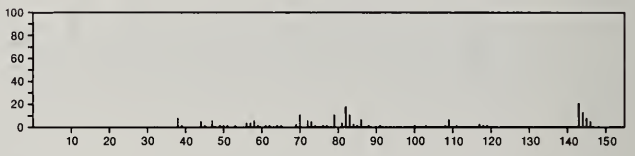

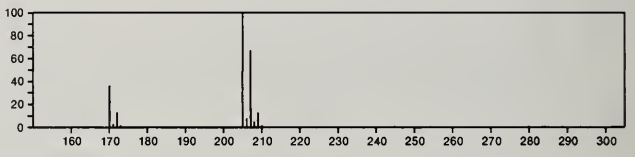

205 $C_7H_4MnNO_3$ 32761-36-7
Manganese, tricarbonyl[(1,2,3,4,5-η)-1*H*-pyrrol-1-yl]-

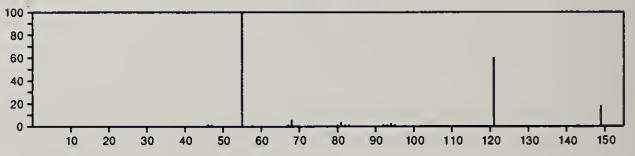

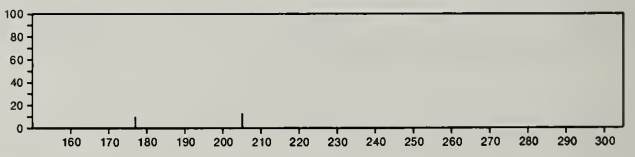

205 $C_7H_5Cl_2NO_2$ 133-90-4
Benzoic acid, 3-amino-2,5-dichloro-

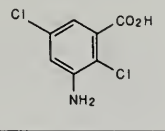

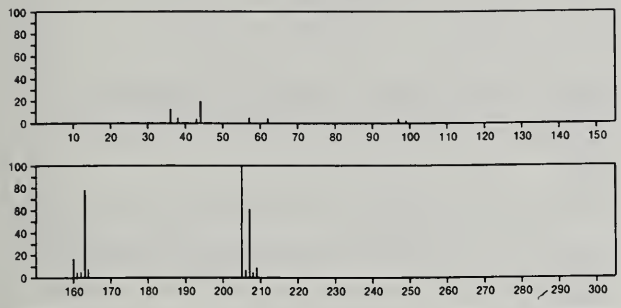

205 $C_8H_9Cl_2NO$ 51050-42-1
Pyridine, 3,5-dichloro-4-methoxy-2,6-dimethyl-

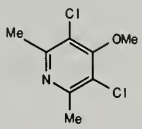

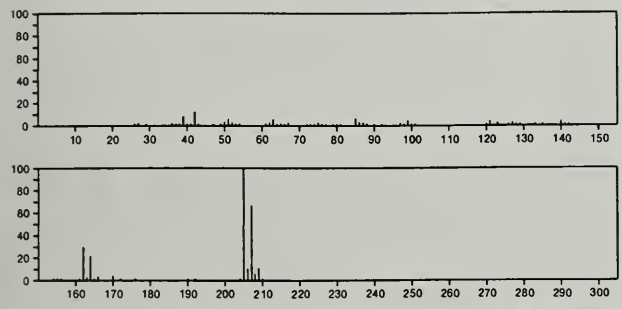

205 $C_{10}H_7NO_4$ 59-00-7
2-Quinolinecarboxylic acid, 4,8-dihydroxy-

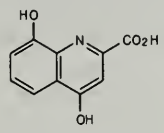

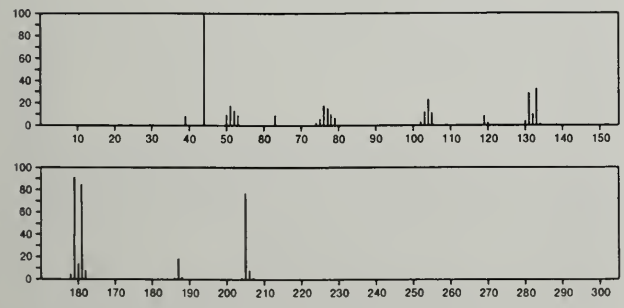

205 $C_{10}H_7NO_4$ 3778-29-8
2-Quinolinecarboxylic acid, 4,6-dihydroxy-

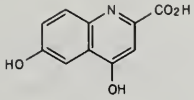

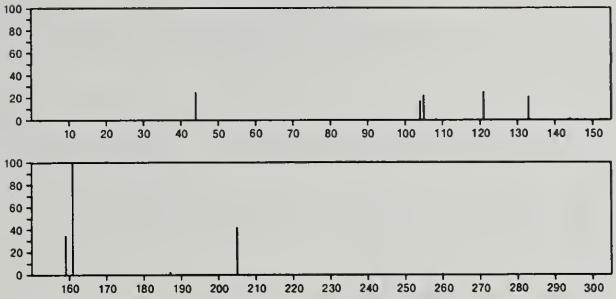

205 $C_{10}H_7NO_4$ 22384-08-3
3-Quinolinecarboxylic acid, 1,2-dihydro-1-hydroxy-2-oxo-

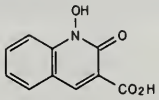

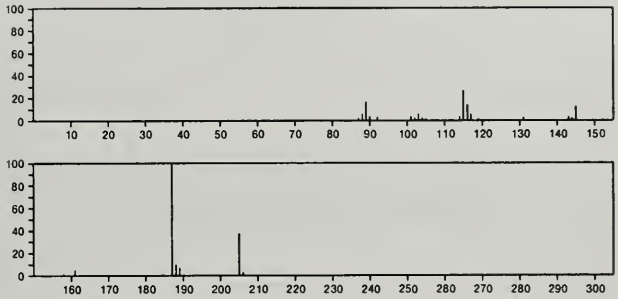

205 $C_{10}H_{11}N_3O_2$ 16953-81-4
Pyrido[3,2-*d*]pyrimidine-2,4(1*H*,3*H*)-dione, 1,3,6-trimethyl-

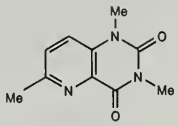

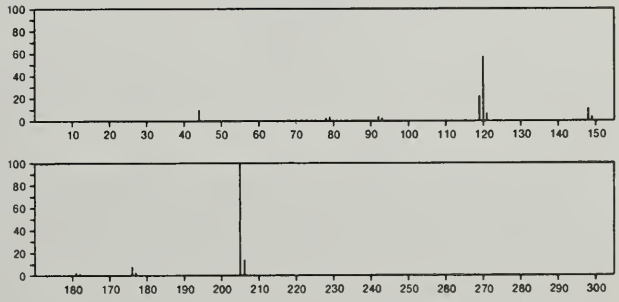

205 $C_{10}H_{11}N_3O_2$ 22378-53-6
Pyrido[3,4-*d*]pyrimidin-4(3*H*)-one, 3-hydroxy-2,6,8-trimethyl-

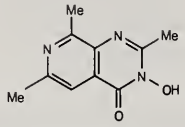

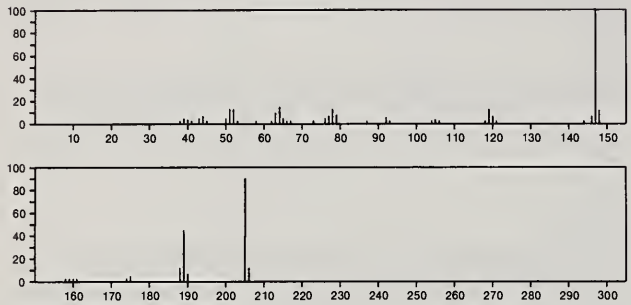

205 $C_{10}H_{11}N_3O_2$ 22389-80-6
Pyrido[3,4-*d*]pyrimidine-2,4(1*H*,3*H*)-dione, 3,6,8-trimethyl-

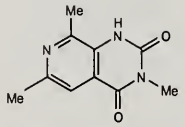

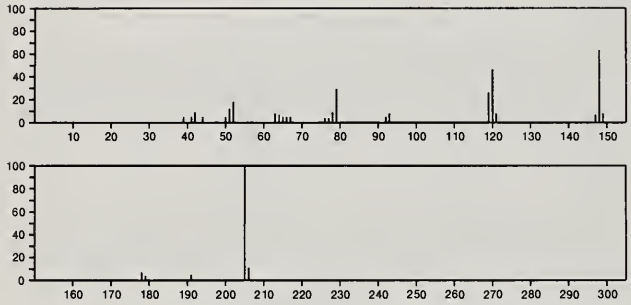

205 $C_{10}H_{11}N_3S$ 17370-07-9
1*H*-1,2,4-Triazolium, 3-mercapto-4,5-dimethyl-1-phenyl-, hydroxide, inner salt

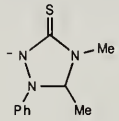

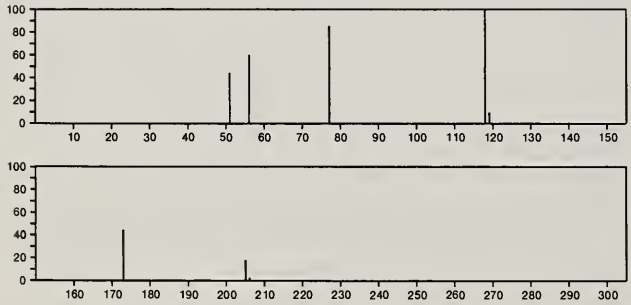

205 $C_{10}H_{11}N_3S$ 40727-03-5
1*H*-1,2,4-Triazolium, 3-mercapto-1,5-dimethyl-4-phenyl-, hydroxide, inner salt

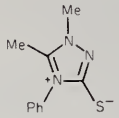

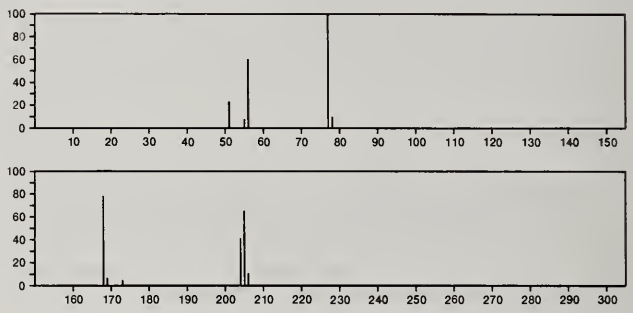

205 $C_{11}H_{11}NO_3$ 1821-52-9
1*H*-Indole-3-propanoic acid, α-hydroxy-

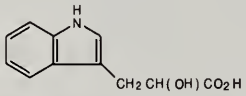

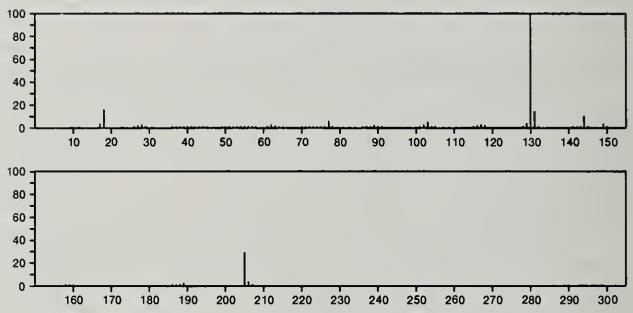

205 $C_{11}H_{11}NO_3$ 3279-46-7
Phenol, 2-(2-propynyloxy)-, methylcarbamate

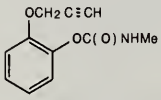

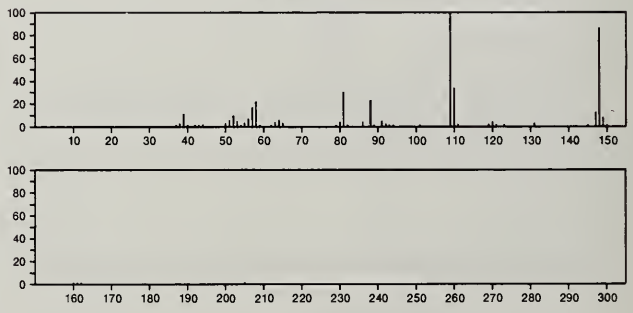

205 $C_{11}H_{11}NO_3$ 3471-31-6
1*H*-Indole-3-acetic acid, 5-methoxy-

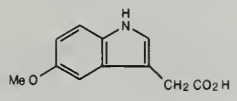

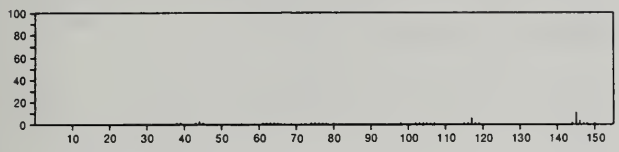

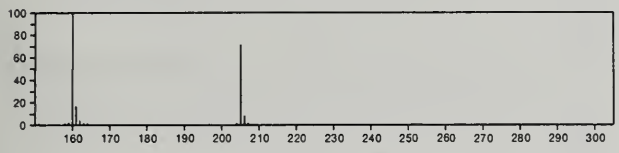

205 $C_{11}H_{11}NO_3$ 3692-90-8
Phenol, 3-(2-propynyloxy)-, methylcarbamate

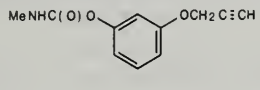

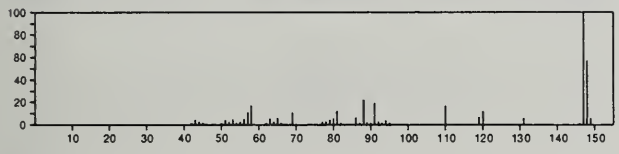

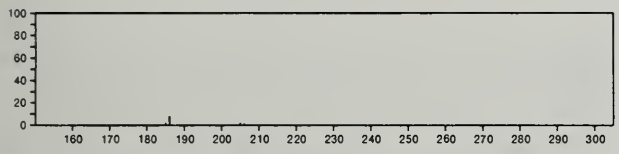

205 $C_{11}H_{11}NO_3$ 15478-18-9
1*H*-Indole-3-acetic acid, 5-hydroxy-, methyl ester

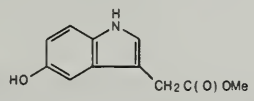

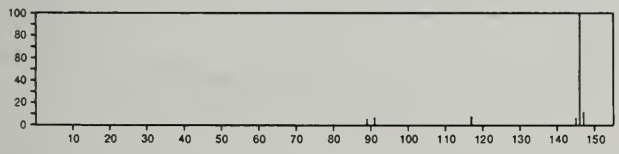

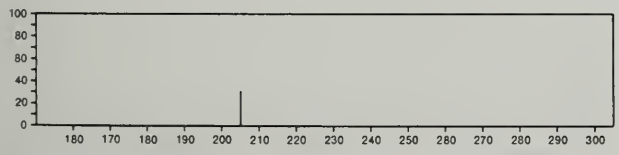

205 $C_{12}H_{15}NO_2$ 5463-26-3
Acetamide, *N*-[2-oxo-1-(phenylmethyl)propyl]-

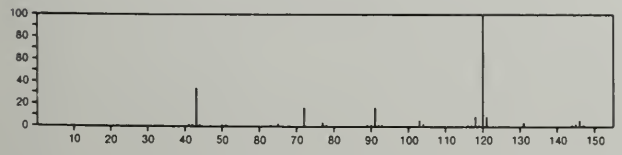

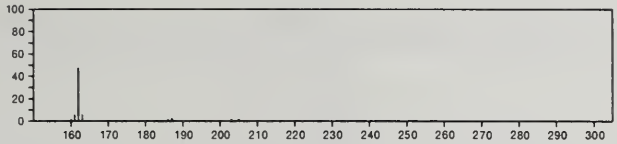

205 $C_{12}H_{15}NO_2$ 6287-35-0
2-Butenoic acid, 3-(phenylamino)-, ethyl ester

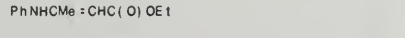

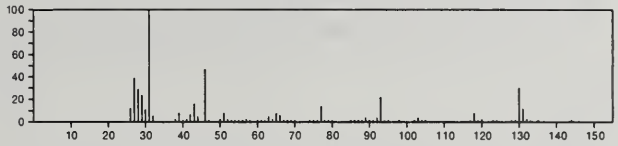

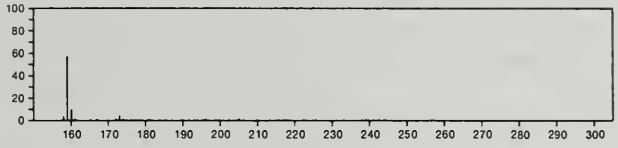

205 $C_{12}H_{15}NO_2$ 14300-16-4
Acetanilide, 2'-(1-methylacetonyl)-

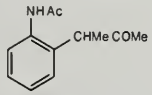

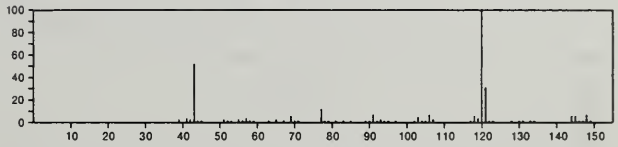

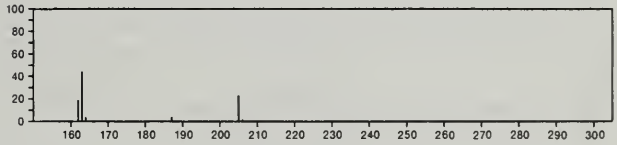

205 $C_{12}H_{15}NO_2$ 20642-89-1
1*H*-1-Benzazepine-1-carboxylic acid, 6,7,8,9-tetrahydro-, methyl ester

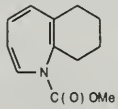

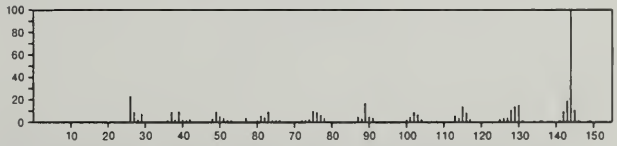

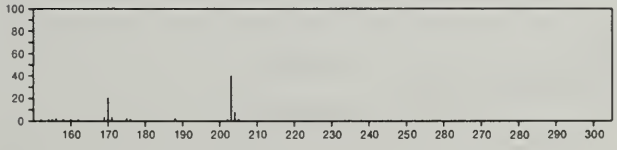

205 $C_{12}H_{15}NO_2$ 32461-27-1
2-Oxazolidinone, 5-isopropyl-4-phenyl-, *cis*-

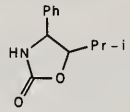

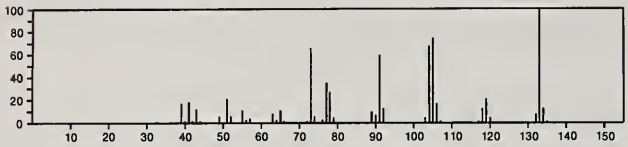

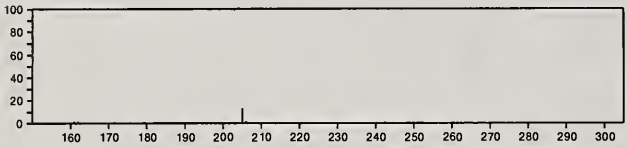

205 $C_{12}H_{15}NO_2$ 54932-76-2
Acetamide, *N*-acetyl-*N*-[(4-methylphenyl)methyl]-

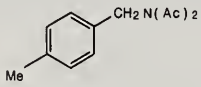

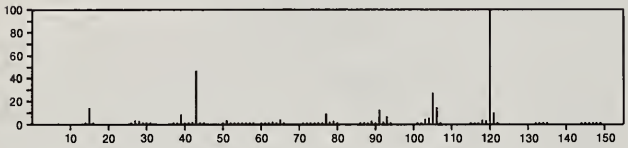

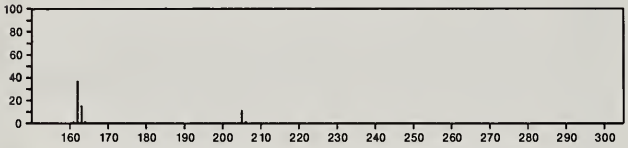

205 $C_{12}H_{15}NS$ 35418-39-4
2-Pyrrolidinethione, 5,5-dimethyl-4-phenyl-

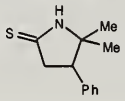

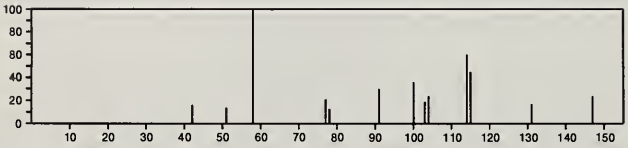

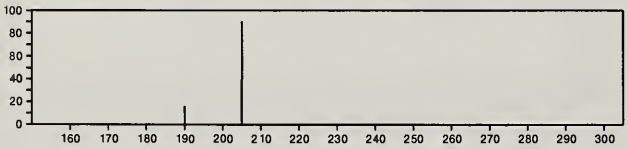

205 $C_{13}H_{19}NO$ 4773-75-5
Benzamide, *N*-hexyl-

PhCONH(CH2)5Me

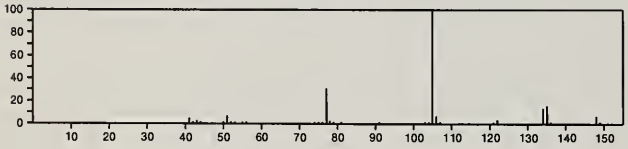

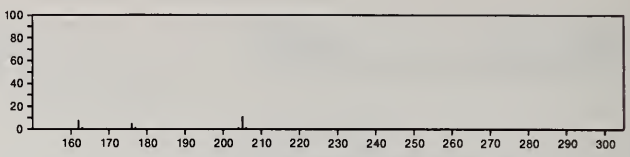

205 $C_{13}H_{19}NO$ 14657-86-4
Benzamide, *N*,*N*-dipropyl-

Pr2NCOPh

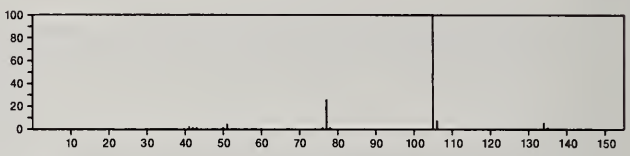

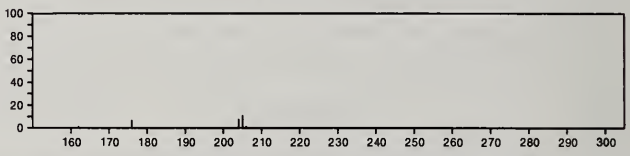

205 $C_{13}H_{19}NO$ 20518-61-0
8a,4a-(Nitrilometheno)naphthalene, 10-ethoxy-1,2,3,4,5,8-hexahydro-

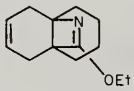

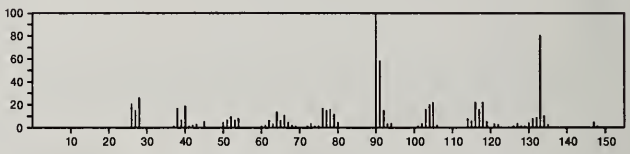

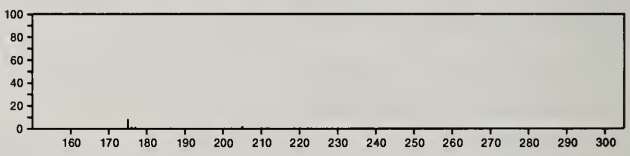

205 $C_{13}H_{19}NO$ 29743-38-2
6-Hepten-4-yn-3-one, 2-methyl-7-(1-piperidinyl)-

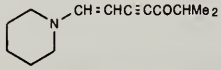

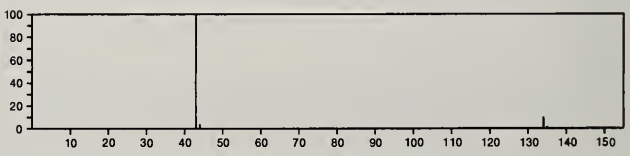

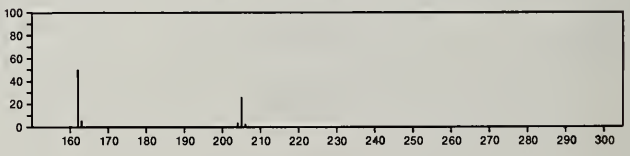

205 $C_{13}H_{19}NO$ 40135-98-6
1*H*-Indole, 2,3-dihydro-1-(3-methoxy-1-methylpropyl)-

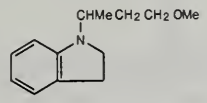

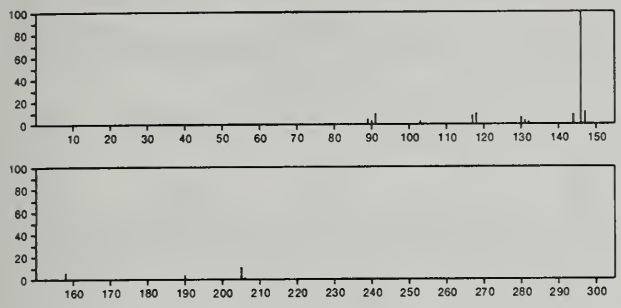

205 $C_{13}H_{19}NO$ 53429-16-6
Acetamide, *N*-(5-phenylpentyl)-

AcNH(CH2) 5 Ph

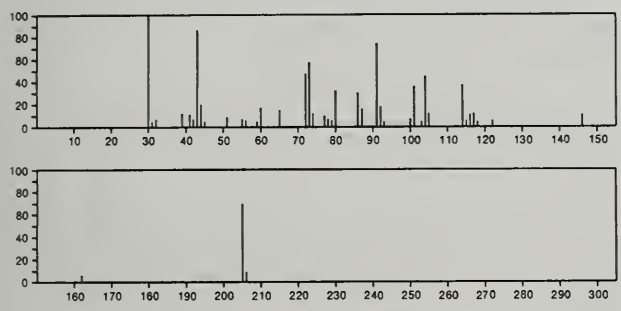

205 $C_{13}H_{19}NO$ 54932-75-1
1*H*-Indole-2-ethanol, 2,3-dihydro-β,3,3-trimethyl-

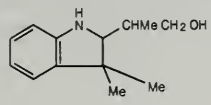

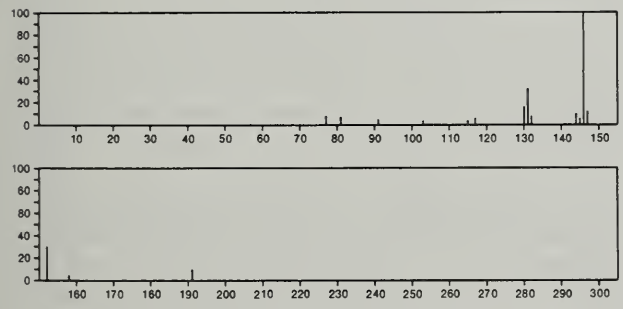

205 $C_{13}H_{19}NO$ 56051-98-0
Heptanamide, *N*-phenyl-

PhNHCO(CH2) 5 Me

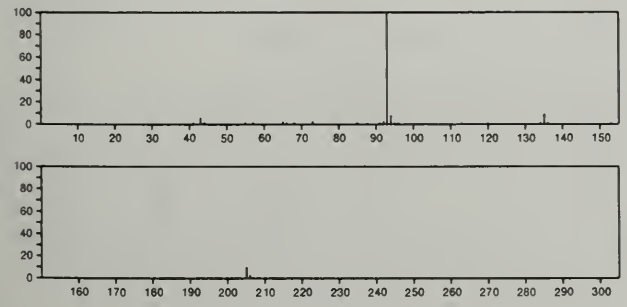

205 $C_{13}H_{19}NO$ 56771-88-1
1-Azabicyclo[10.2.0]tetradeca-4,8-dien-14-one

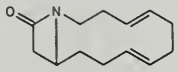

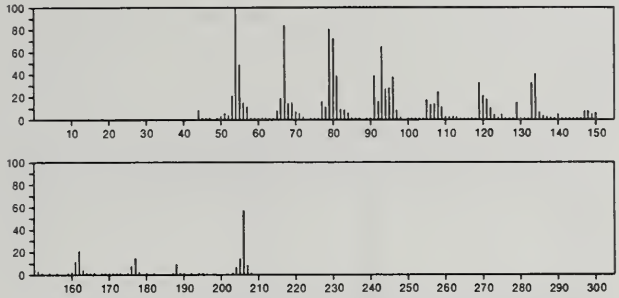

205 $C_{14}H_{23}N$ 24997-83-9
Phenethylamine, *N*-hexyl-

Me (CH2) 5 NHCH2 CH2 Ph

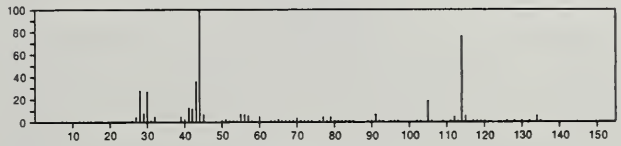

205 $C_{15}H_{11}N$ 3297-72-1
Isoquinoline, 1-phenyl-

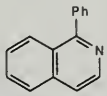

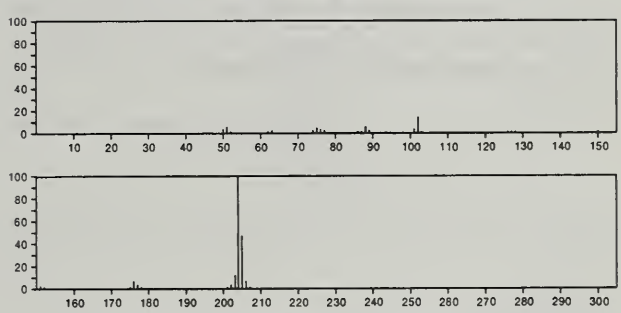

205 $C_{15}H_{11}N$ 13041-79-7
Benzonitrile, 4-(2-phenylethenyl)-, (*E*)-

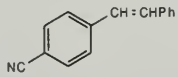

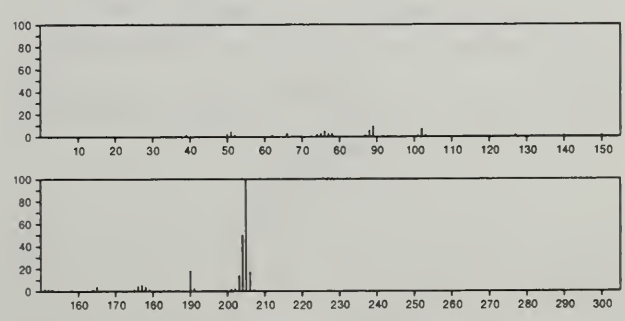

205 $C_{15}H_{11}N$ 14064-35-8
Benzonitrile, 3-(2-phenylethenyl)-, (*E*)-

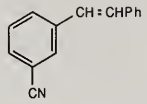

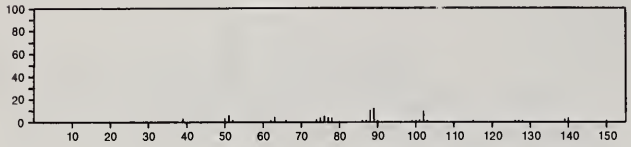

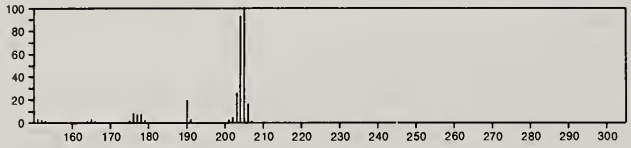

205 $C_{15}H_{11}N$ 16610-80-3
Benzeneacetonitrile, α-(phenylmethylene)-, (*E*)-

PhCH=CPhCN

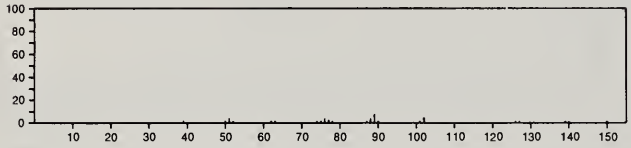

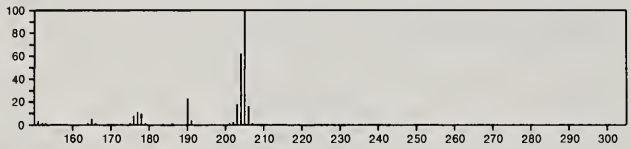

205 $C_{15}H_{11}N$ 56666-55-8
9-Phenanthrenecarbonitrile, 9,10-dihydro-

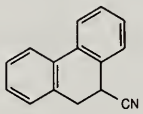

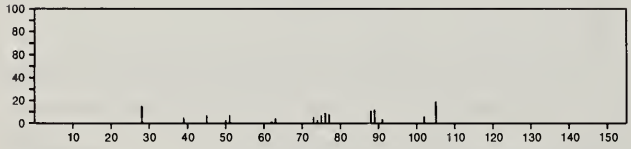

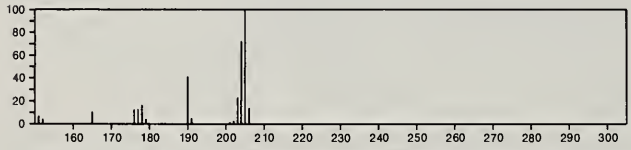

205 $C_{15}H_{11}N$ 56666-56-9
Bicyclo[4.1.0]hepta-1,3,5-triene-7-carbonitrile, 7-(phenylmethyl)-

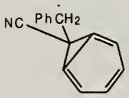

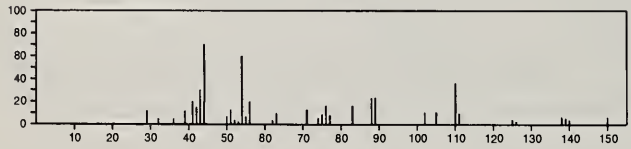

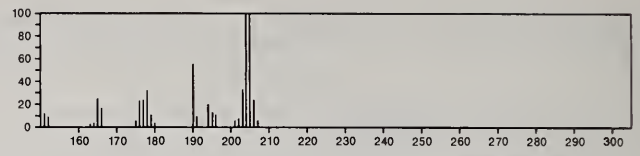

205 $C_{15}H_{11}N$ 56701-14-5
Benzene, 1,1'-(1-isocyano-1,2-ethenediyl)bis-, (*Z*)-

PhCH=C(NC)Ph

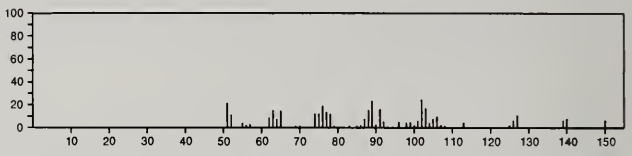

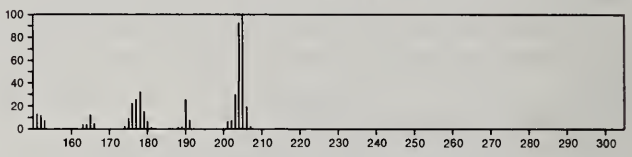

206 $CHBr_2Cl$ 124-48-1
Methane, dibromochloro-

ClCHBr2

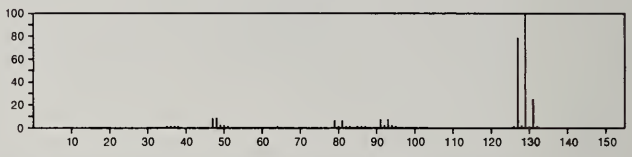

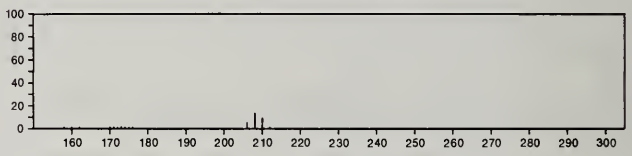

206 CH_2S_6 17233-71-5
Hexathiepane

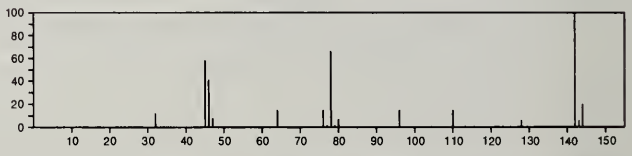

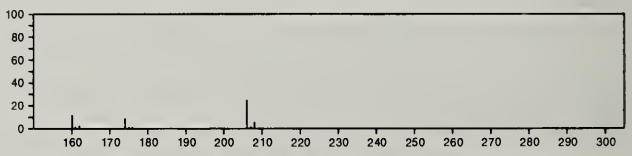

206 $C_3H_5Cl_3N_2O_2$ 19836-22-7
Lactic acid, 3,3,3-trichloro-, hydrazide

H2NNHCOCH(OH)CCl3

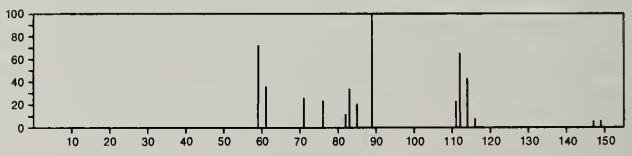

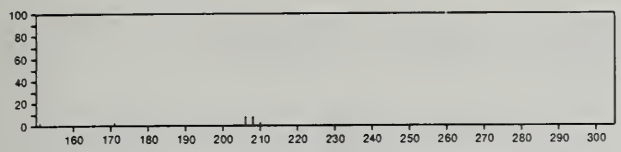

206 $C_4H_5Cl_3OS$ 56701-12-3
Butanoyl chloride, 2-chloro-2-(chlorothio)-

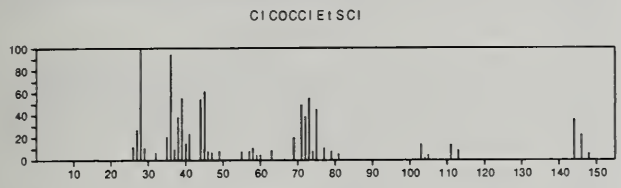

206 $C_4H_8B_2S_4$ 19167-79-4
[1,4,2,3]Dithiadiborino[2,3-*b*][1,4,2,3]dithiadiborin, tetrahydro-

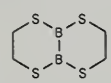

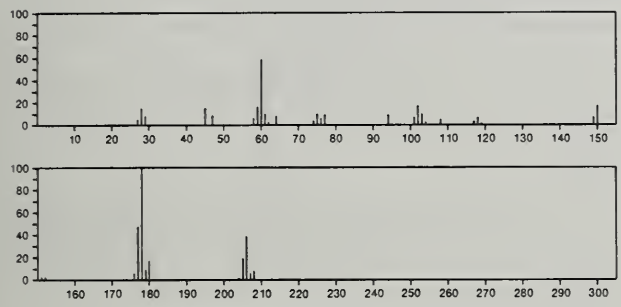

206 $C_4H_9F_3O_2SSi$ 51735-75-2
Methanesulfinic acid, trifluoro-, trimethylsilyl ester

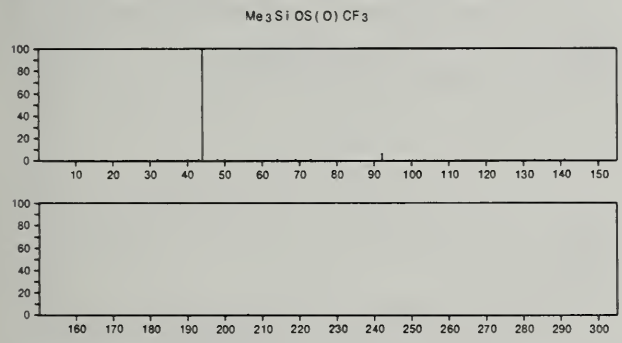

206 $C_5H_6N_2OS_3$ 37589-39-2
Isothiazole, 3,5-bis(methylthio)-4-nitroso-

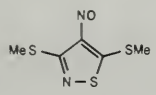

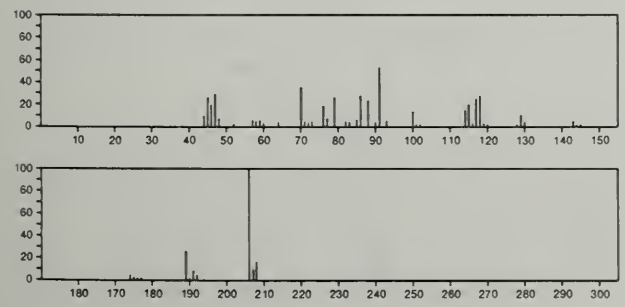

206 C_6H_4BrClO 695-96-5
Phenol, 2-bromo-4-chloro-

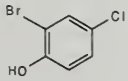

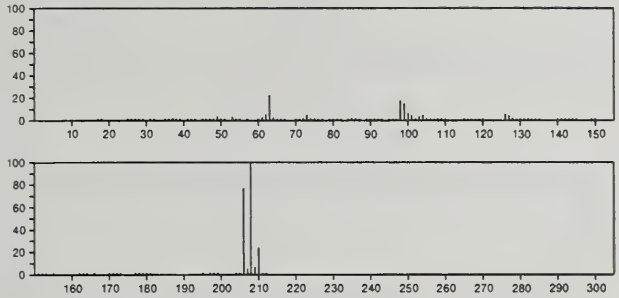

206 $C_6H_4Cl_2N_2O_2$ 99-30-9
Benzenamine, 2,6-dichloro-4-nitro-

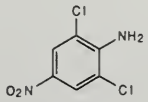

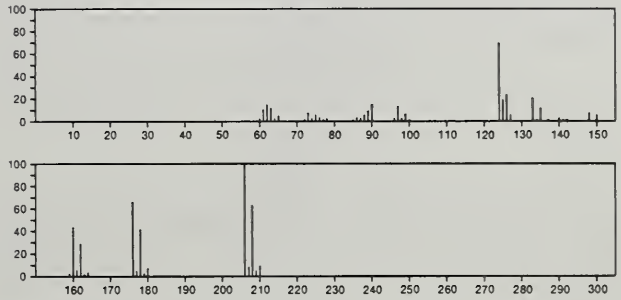

206 $C_6H_{14}Sn$ 17582-54-6
Stannane, cyclopropyltrimethyl-

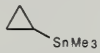

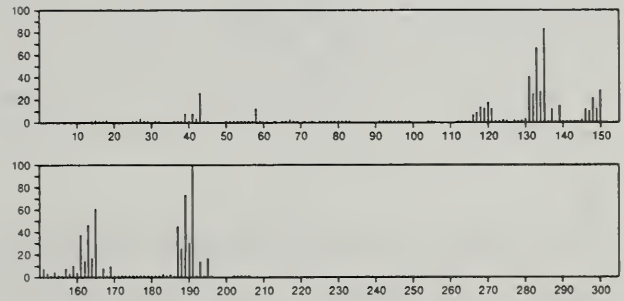

206 $C_7H_7ClO_3S$ 98-68-0
Benzenesulfonyl chloride, 4-methoxy-

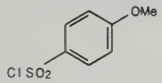

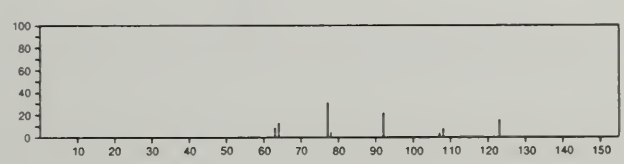

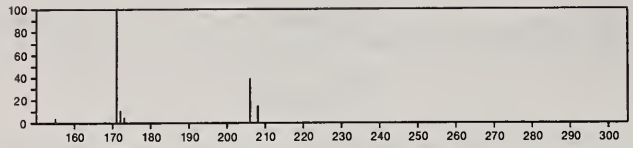

206 $C_7H_{15}AsO_2$ 42541-33-3
1,3,2-Dioxarsenane, 2-butyl-

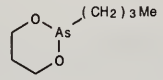

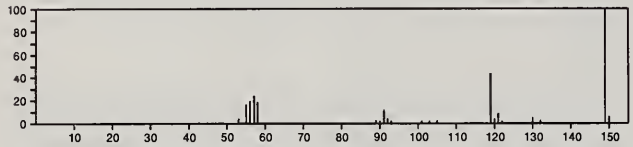

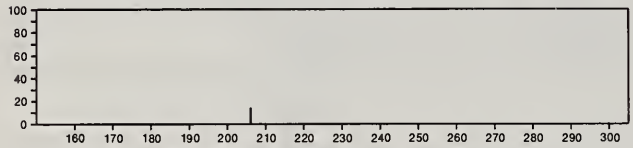

206 $C_7H_{18}O_3Si_2$ 39981-89-0
Silanol, trimethyl-, carbonate (2:1)

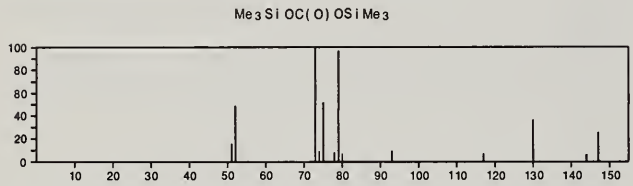

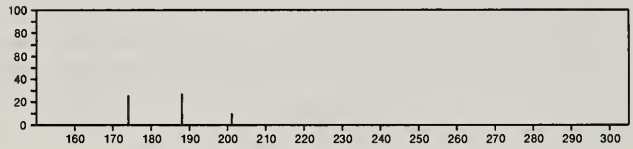

206 $C_8H_5Cl_3$ 45892-47-5
Benzene, 2,4-dichloro-1-(2-chloroethenyl)-

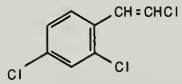

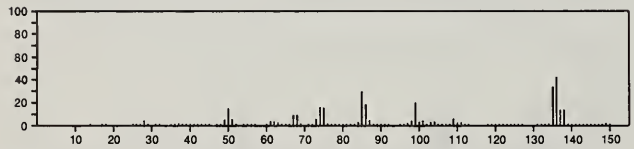

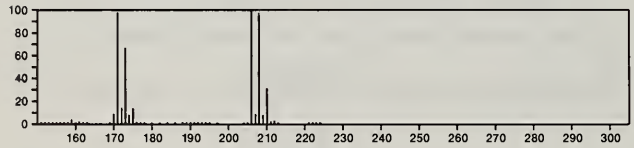

206 $C_8H_5Cl_3$ 54935-00-1
Benzene, 1,4-dichloro-2-(2-chloroethenyl)-

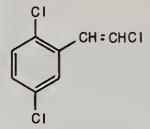

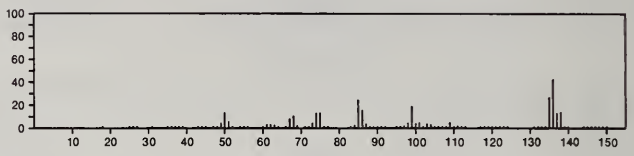

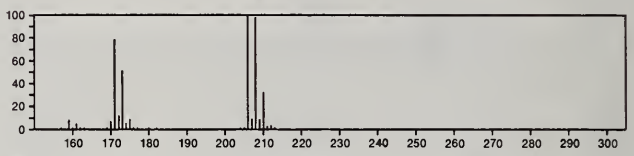

206 $C_8H_8Cl_2O_2$ 120-67-2
Ethanol, 2-(2,4-dichlorophenoxy)-

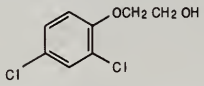

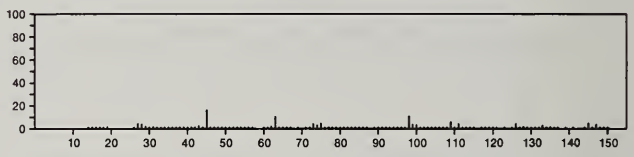

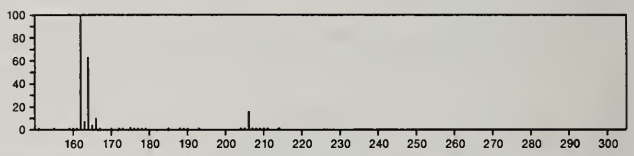

206 $C_8H_8Cl_2O_2$ 2675-77-6
Benzene, 1,4-dichloro-2,5-dimethoxy-

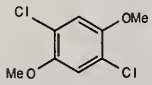

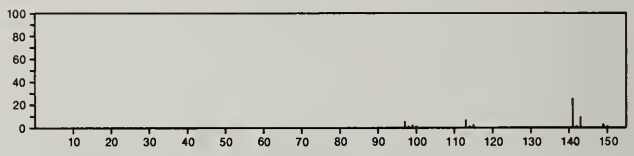

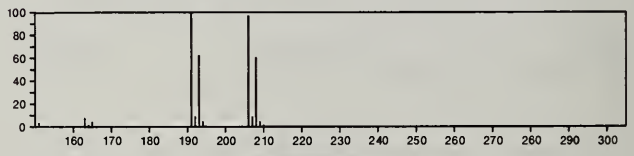

206 $C_8H_{11}ClO_4$ 25596-64-9
1,3-Cyclobutanedicarboxylic acid, 1-chloro-, dimethyl ester

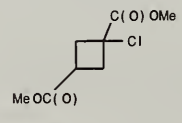

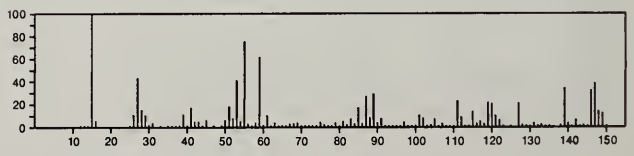

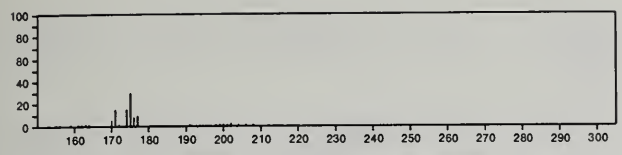

206 $C_8H_{14}O_2S_2$ 62-46-4
1,2-Dithiolane-3-pentanoic acid

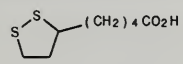

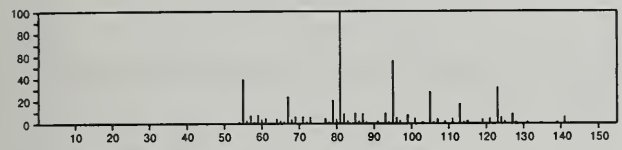

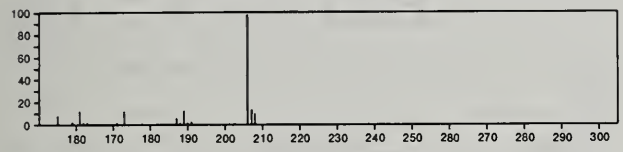

206 $C_8H_{14}O_4S$ 32848-97-8
Xylofuranose, 1,2-*O*-isopropylidene-4-thio-, α-D-

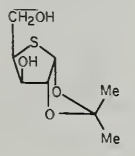

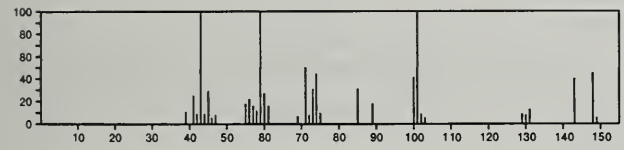

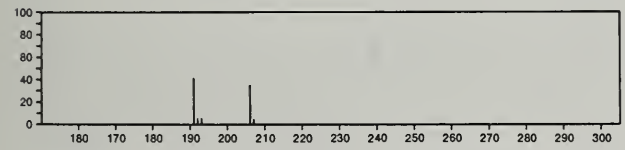

206 $C_8H_{14}O_6$ 56145-21-2
Butanedioic acid, 2,3-dimethoxy-, dimethyl ester, [*R*-(*R**,*R**)]-

MeOC(O)CH(OMe)CH(OMe)C(O)OMe

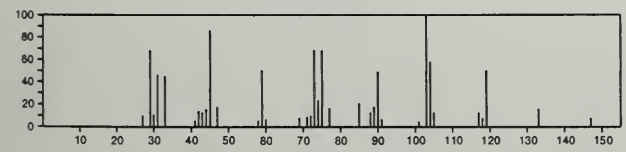

206 $C_8H_{14}S_3$ 57274-32-5
1,3-Dithiane-4-thione, 2,2,6,6-tetramethyl-

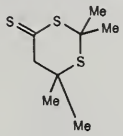

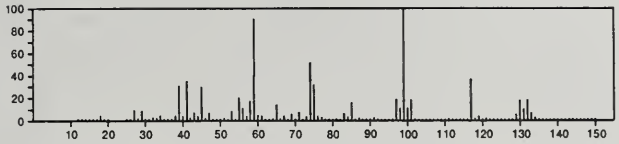

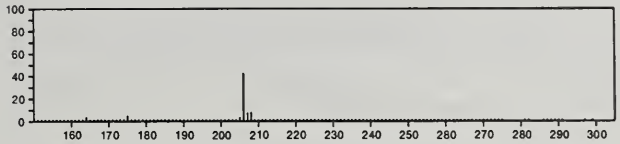

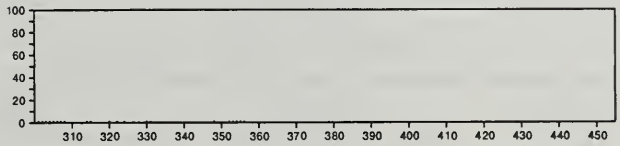

206 $C_8H_{15}O_4P$ 3719-53-7
Phosphoric acid, 1-cyclohexen-1-yl dimethyl ester

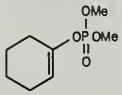

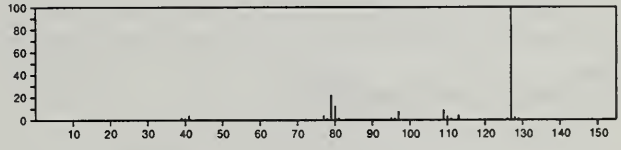

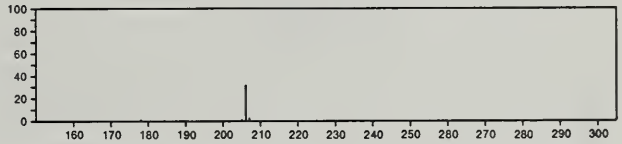

206 $C_8H_{18}N_2S_2$ 35242-70-7
Piperazine, 1,4-bis(ethylthio)-

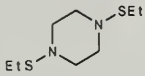

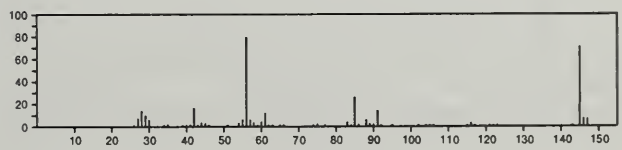

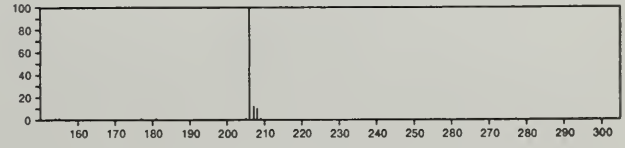

206 $C_8H_{22}O_2Si_2$ 7381-30-8
3,6-Dioxa-2,7-disilaoctane, 2,2,7,7-tetramethyl-

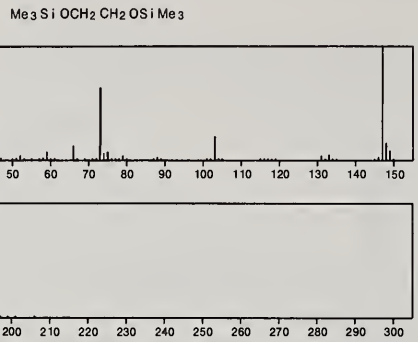

206 $C_9H_6N_2O_4$ 7614-53-1
Sydnone, 3-(4-carboxyphenyl)-

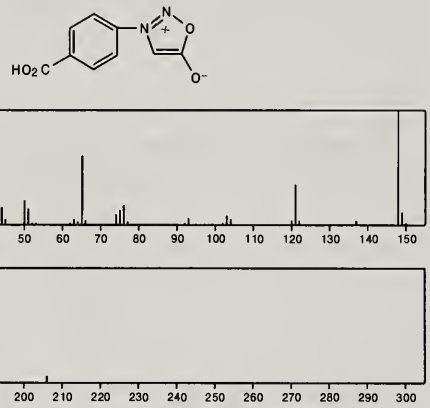

206 $C_9H_6N_2O_4$ 26537-65-5
Sydnone, 3-(*o*-carboxyphenyl)-

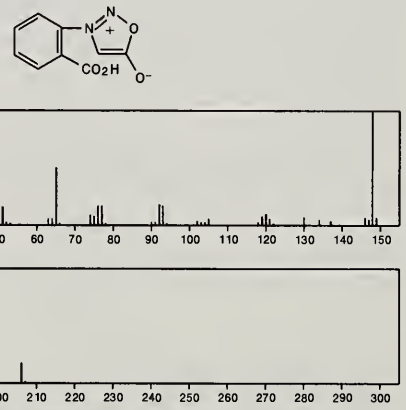

206 $C_9H_{10}N_4O_2$ 6726-54-1
Pyrazolo[5,1-*c*]-*as*-triazine-3-carboxylic acid, 4-methyl-, ethyl ester

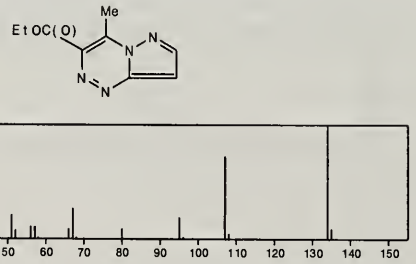

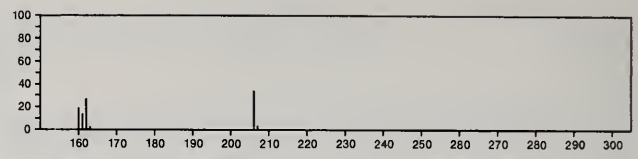

206 $C_9H_{10}N_4O_2$ 24898-67-7
4(3*H*)-Pteridinone, 3-methoxy-6,7-dimethyl-

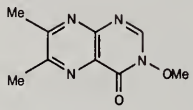

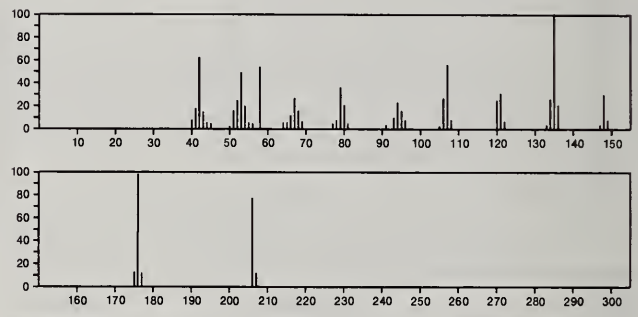

206 $C_9H_{14}N_4Si$ 32865-79-5
9*H*-Purine, 6-methyl-9-(trimethylsilyl)-

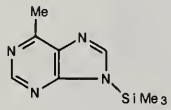

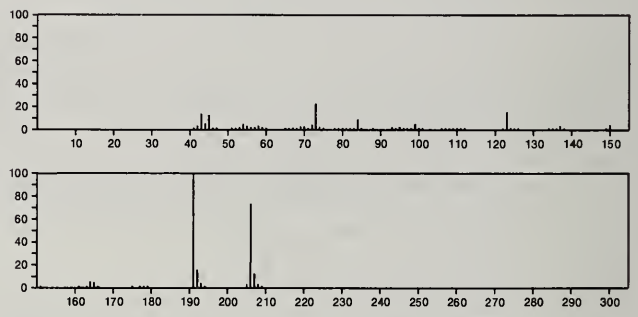

206 $C_9H_{18}O_5$ 2876-84-8
Lyxopyranoside, methyl 2,3,4-tri-*O*-methyl-, *β*-D-

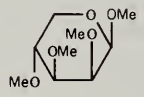

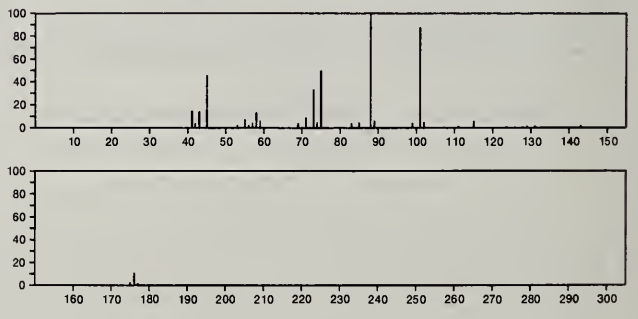

206 $C_9H_{18}O_5$ 2876-85-9
β-D-Xylopyranoside, methyl 2,3,4-tri-*O*-methyl-

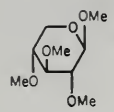

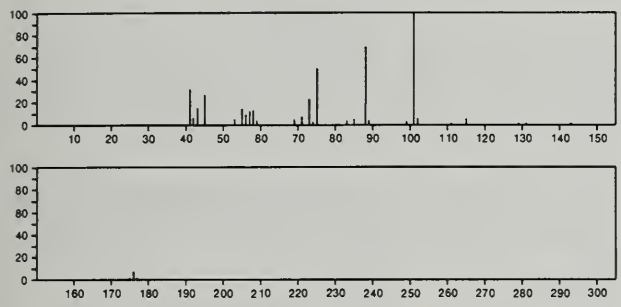

206 $C_9H_{18}O_5$ 2876-87-1
β-D-Ribopyranoside, methyl 2,3,4-tri-*O*-methyl-

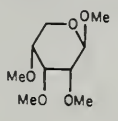

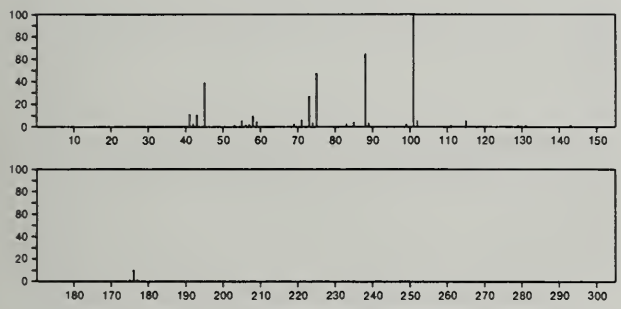

206 $C_9H_{18}O_5$ 2876-90-6
α-D-Lyxopyranoside, methyl 2,3,4-tri-*O*-methyl-

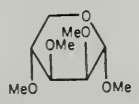

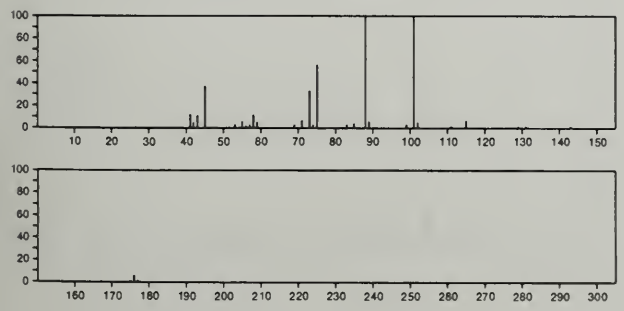

206 $C_9H_{18}O_5$ 14187-51-0
Mannopyranose, 6-deoxy-2,3,4-tri-*O*-methyl-, L-

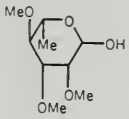

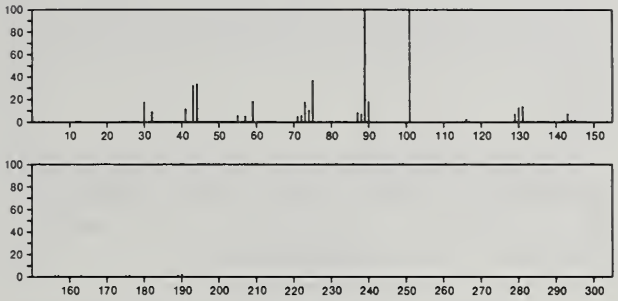

206 $C_9H_{18}O_5$ 34338-82-4
α-D-Xylofuranoside, methyl 2,3,5-tri-*O*-methyl-

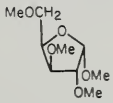

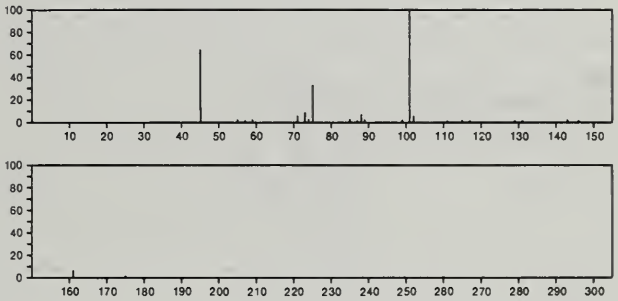

206 $C_9H_{19}Br$ 693-58-3
Nonane, 1-bromo-

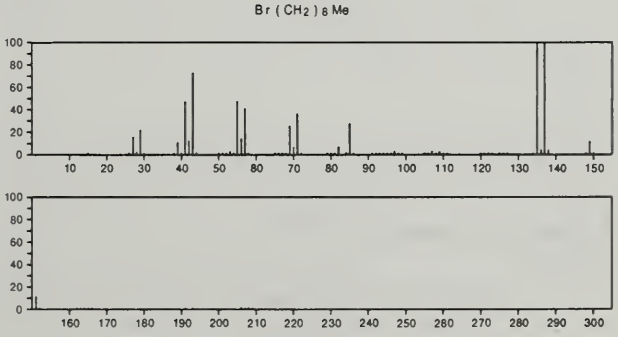

206 $C_9H_{19}ClOSi$ 7742-88-3
Silane, [(2-chlorocyclohexyl)oxy]trimethyl-

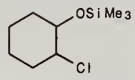

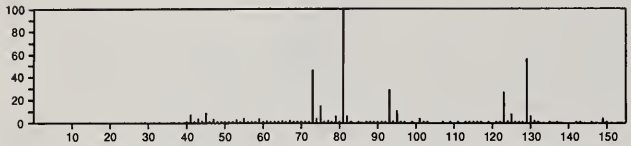

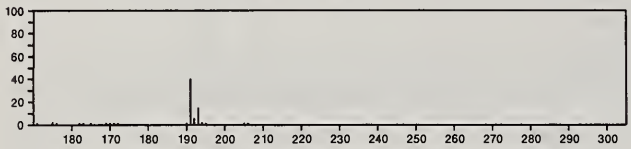

206 $C_9H_{22}O_3Si$ 16654-46-9
3,6,9-Trioxa-2-silaundecane, 2,2-dimethyl-

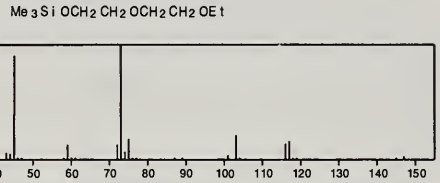

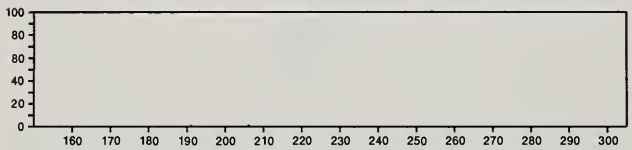

206 $C_{10}H_6O_5$ 13379-22-1
1,4-Naphthalenedione, 2,5,8-trihydroxy-

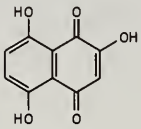

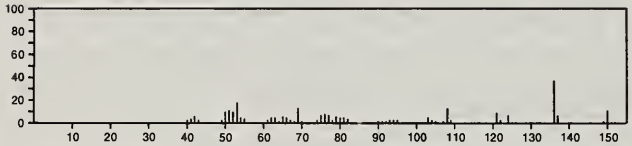

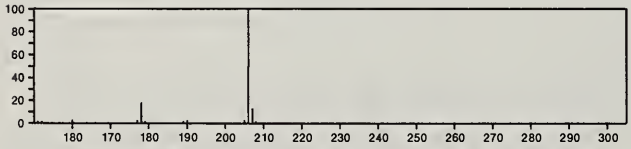

206 $C_{10}H_7Br$ 90-11-9
Naphthalene, 1-bromo-

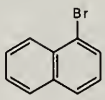

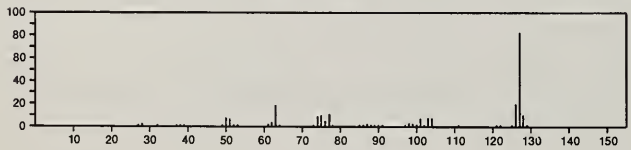

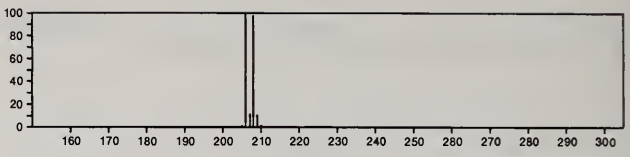

206 $C_{10}H_7Br$ 580-13-2
Naphthalene, 2-bromo-

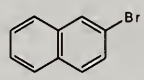

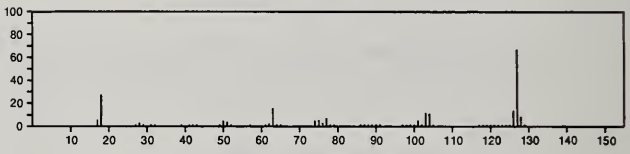

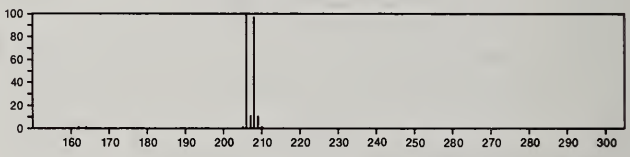

206 $C_{10}H_{10}N_2OS$ 6330-09-2
4-Imidazolidinone, 5-(phenylmethyl)-2-thioxo-

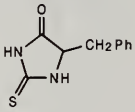

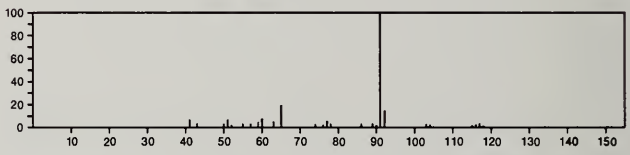

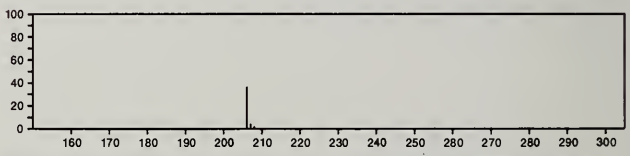

206 $C_{10}H_{10}N_2OS$ 33289-23-5
3-Imidazoline-2-thione, 5-methyl-4-phenyl-, 3-oxide

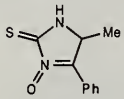

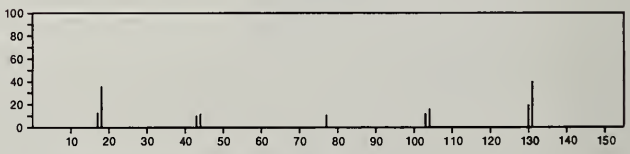

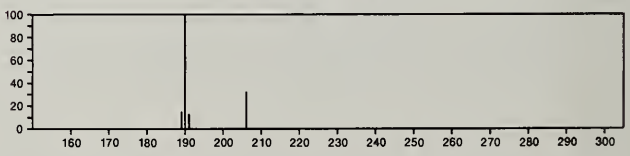

206 $C_{10}H_{10}N_2OS$ 33401-33-1
3-Imidazoline-2-thione, 4-methyl-5-phenyl-, 3-oxide

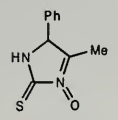

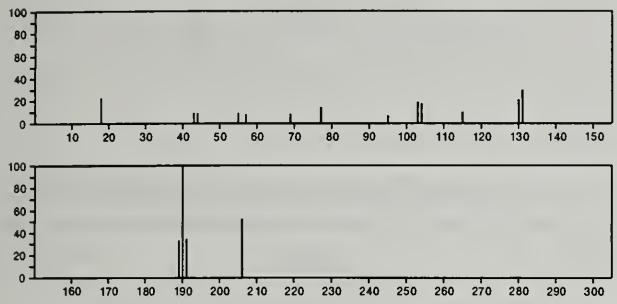

206 $C_{10}H_{10}N_2OS$ 33406-08-5
6*H*-1,2,5-Oxadiazine-6-thione, 4,5-dihydro-3-*p*-tolyl-

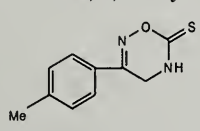

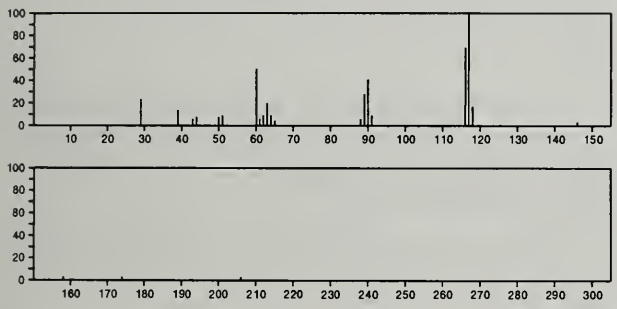

206 $C_{10}H_{10}N_2OS$ 40727-14-8
1,2,3-Thiadiazolium, 3-(2,3-dimethylphenyl)-4-hydroxy-, hydroxide, inner salt

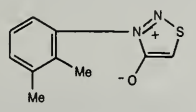

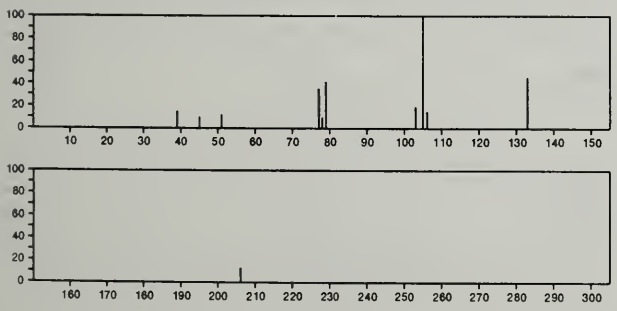

206 $C_{10}H_{10}N_2O_3$ 16105-24-1
1-Indazolinecarboxylic acid, 3-oxo-, ethyl ester

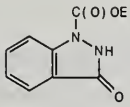

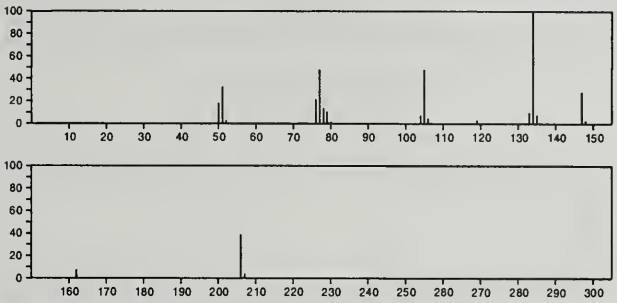

206 $C_{10}H_{10}N_2O_3$ 18326-62-0
Benzamide, 2-[(1,2-dioxopropyl)amino]-

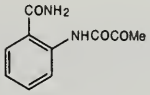

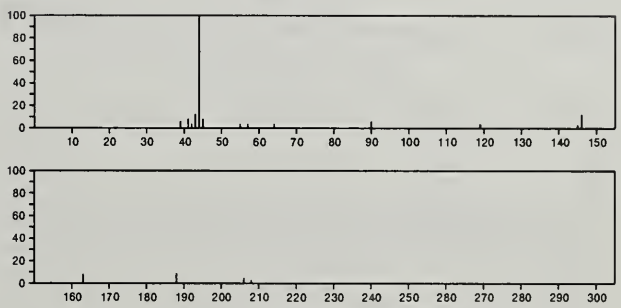

206 $C_{10}H_{10}N_2O_3$ 26537-64-4
Sydnone, 3-(*o*-ethoxyphenyl)-

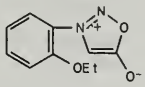

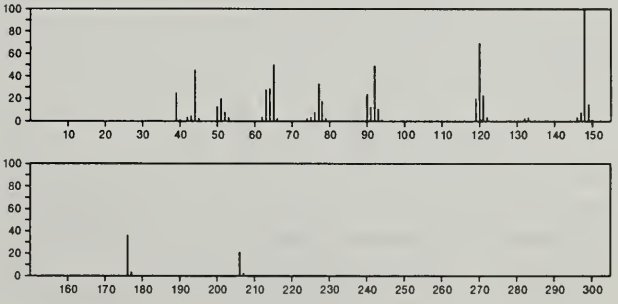

206 $C_{10}H_{10}N_2O_3$ 41120-19-8
2,4(1*H*,3*H*)-Quinazolinedione, 3-methoxy-1-methyl-

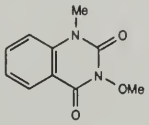

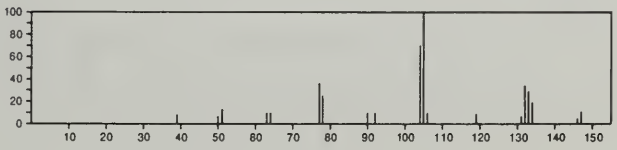

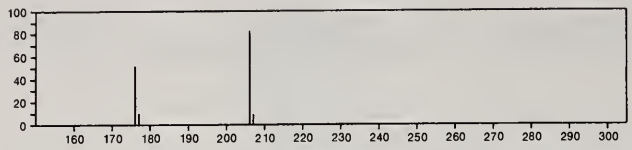

206 $C_{10}H_{10}N_2O_3$ 54932-71-7
2*H*-Indazole-2-propanoic acid, 1,3-dihydro-3-oxo-

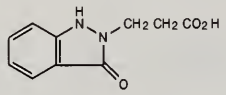

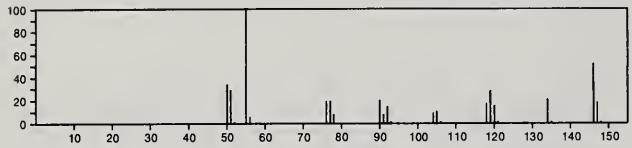

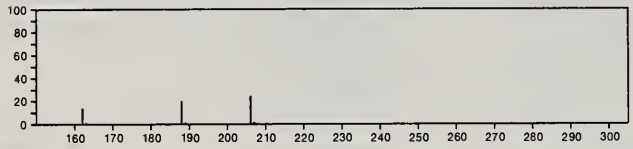

206 $C_{10}H_{22}O_2S$ 4253-99-0
Pentane, 1,1'-sulfonylbis-

Me (CH2) 4 SO2 (CH2) 4 Me

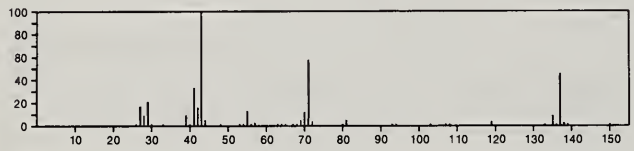

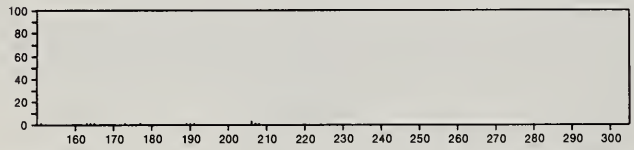

206 $C_{10}H_{22}O_4$ 143-22-6
Ethanol, 2-[2-(2-butoxyethoxy)ethoxy]-

HOCH2 CH2 OCH2 CH2 OCH2 CH2 O(CH2) 3 Me

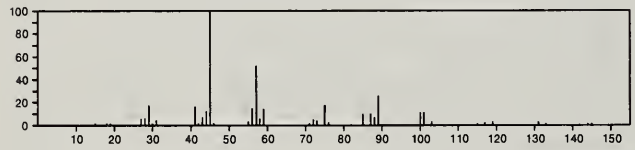

206 $C_{10}H_{22}O_4$ 20324-33-8
2-Propanol, 1-[2-(2-methoxy-1-methylethoxy)-1-methylethoxy]-

Me OCH2 CHMe OCH2 CHMe OCH2 CH(OH) Me

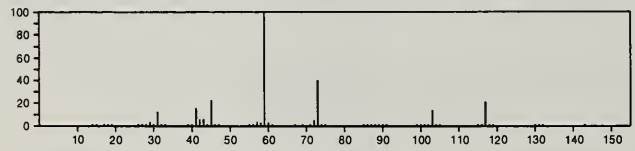

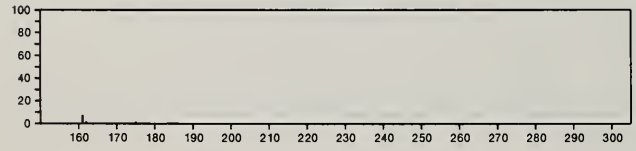

206 $C_{10}H_{22}S_2$ 112-51-6
Disulfide, dipentyl

Me (CH2) 4 SS (CH2) 4 Me

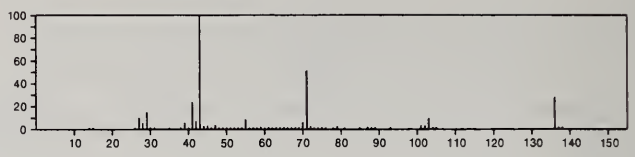

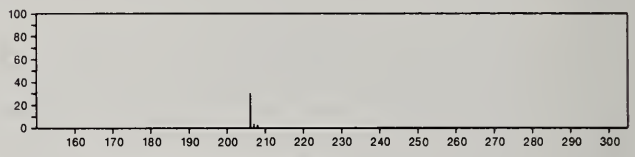

206 $C_{10}H_{22}S_2$ 2051-04-9
Disulfide, bis(3-methylbutyl)

Me2 CH CH2 CH2 SSCH2 CH2 CHMe2

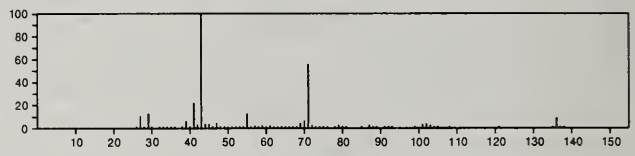

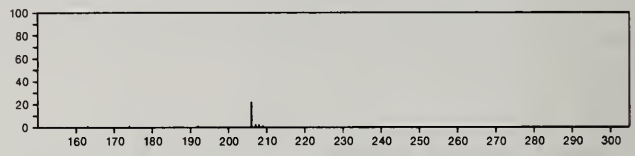

206 $C_{10}H_{22}S_2$ 5862-62-4
Ethane, 1,2-bis(*tert*-butylthio)-

t - Bu SCH2 CH2 SBu - t

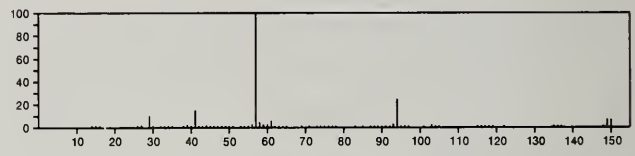

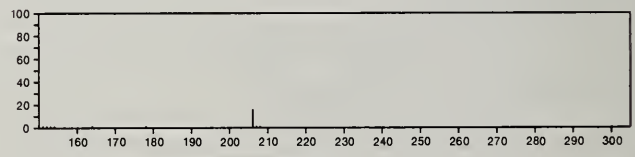

206 $C_{10}H_{22}S_2$ 37552-63-9
Disulfide, bis(2,2-dimethylpropyl)

Me3 CCH2 SSCH2 CMe3

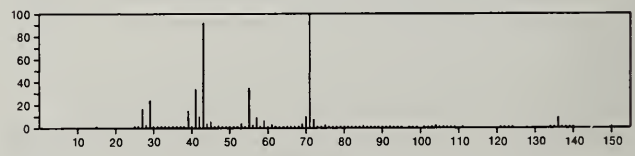

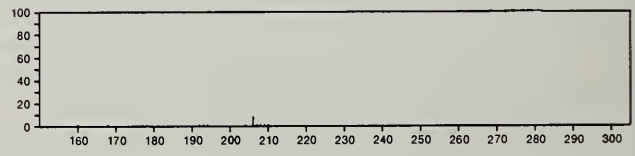

206 $C_{10}H_{22}S_2$ 54699-22-8
Propane, 1-[[[(1,1-dimethylethyl)thio]methyl]thio]-2,2-dimethyl-

t-Bu SCH2 SCH2 CMe3

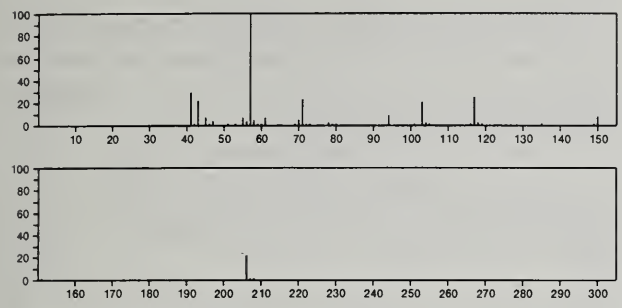

206 $C_{11}H_{10}O_4$ 120-08-1
2*H*-1-Benzopyran-2-one, 6,7-dimethoxy-

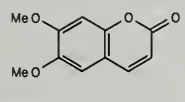

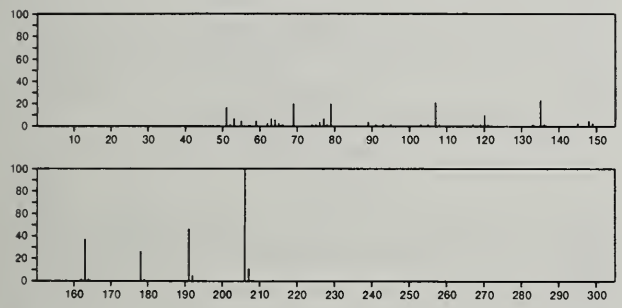

206 $C_{11}H_{10}O_4$ 480-34-2
4*H*-1-Benzopyran-4-one, 5-hydroxy-7-methoxy-2-methyl-

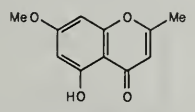

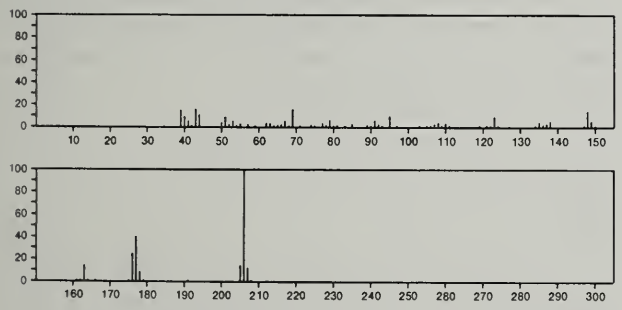

206 $C_{11}H_{10}O_4$ 487-06-9
2*H*-1-Benzopyran-2-one, 5,7-dimethoxy-

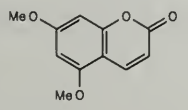

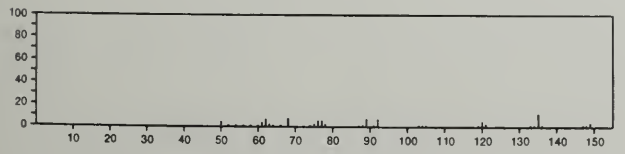

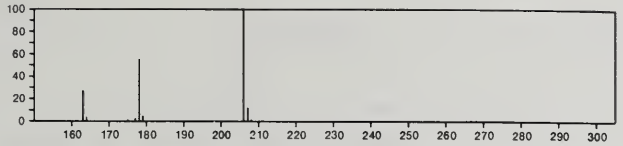

206 $C_{11}H_{10}O_4$ 4091-02-5
Terephthalic acid, methyl vinyl ester

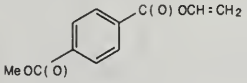

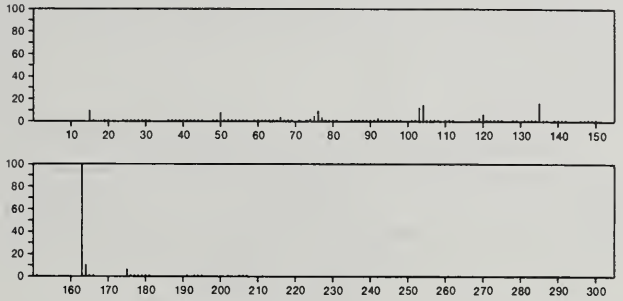

206 $C_{11}H_{10}O_4$ 5653-88-3
Butanedioic acid, (phenylmethylene)-

PhCH=C(CO2H)CH2CO2H

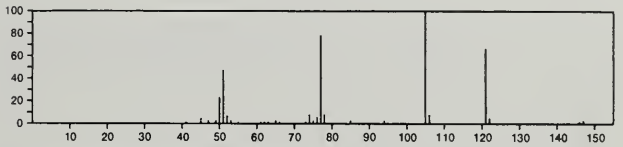

206 $C_{11}H_{10}O_4$ 5896-31-1
[2,2'-Bifuran]-3-carboxylic acid, 5'-methyl-, methyl ester

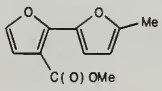

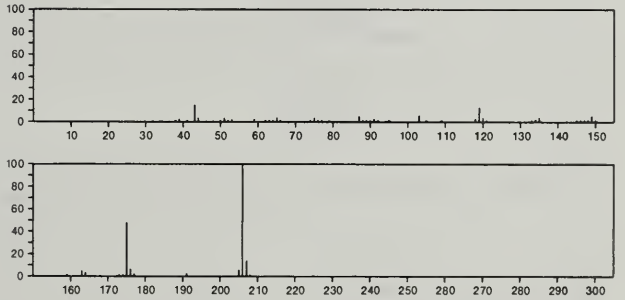

206 $C_{11}H_{14}N_2O_2$ 7206-76-0
Propanediamide, 2-ethyl-2-phenyl-

H2NCOCPhEtCONH2

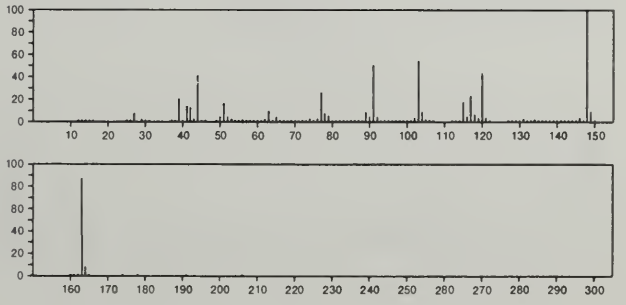

206 $C_{11}H_{14}N_2O_2$ 23075-86-7
Isoxazole, 4,4'-methylenebis[3,5-dimethyl-

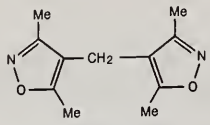

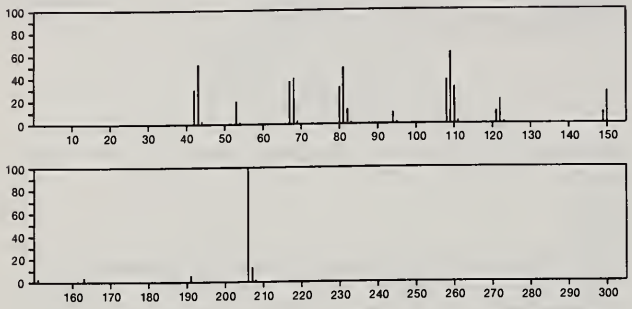

206 $C_{11}H_{14}N_2O_2$ 29366-18-5
Benzoic acid, *m*-[[(dimethylamino)methylene]amino]-, methyl ester

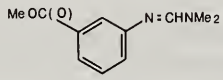

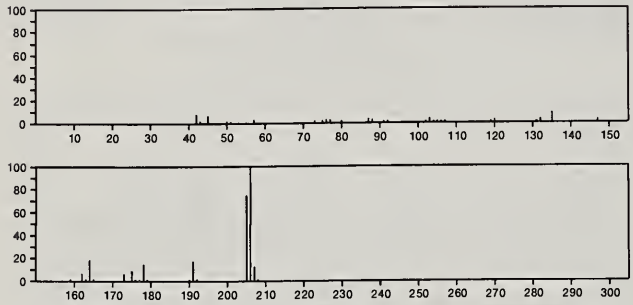

206 $C_{11}H_{14}N_2O_2$ 29390-16-7
Benzoic acid, *p*-[[(dimethylamino)methylene]amino]-, methyl ester

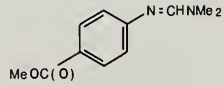

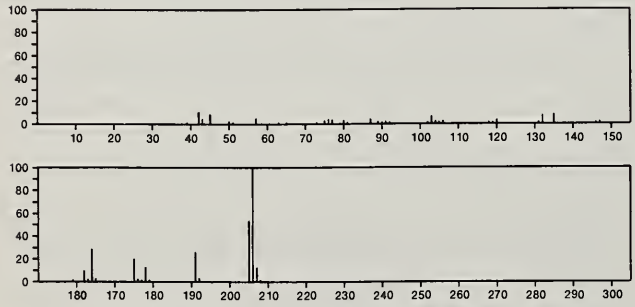

206 $C_{11}H_{14}N_2S$ 24622-32-0
2-Benzothiazolamine, *N*-(2-methylpropyl)-

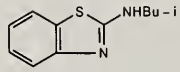

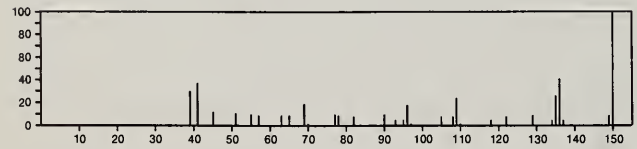

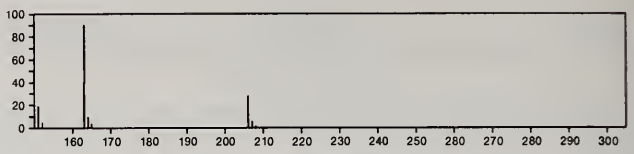

206 $C_{11}H_{14}N_2S$ 28291-73-8
Benzothiazole, 2-(*sec*-butylamino)-

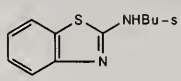

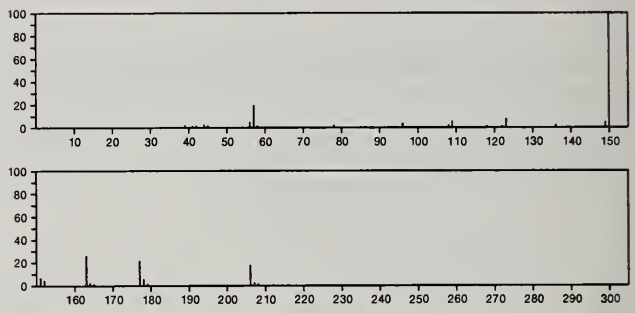

206 $C_{11}H_{15}BO_3$ 55162-71-5
4*H*-1,3,2-Benzodioxaborin, 2-(2-methylpropoxy)-

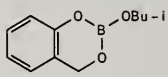

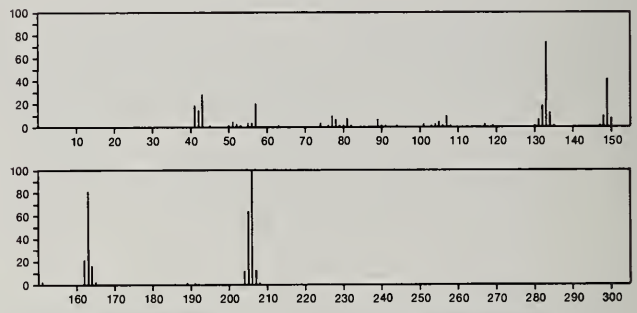

206 $C_{11}H_{23}ClO$ 30571-72-3
Ether, 6-chloro-1-ethyloctyl methyl

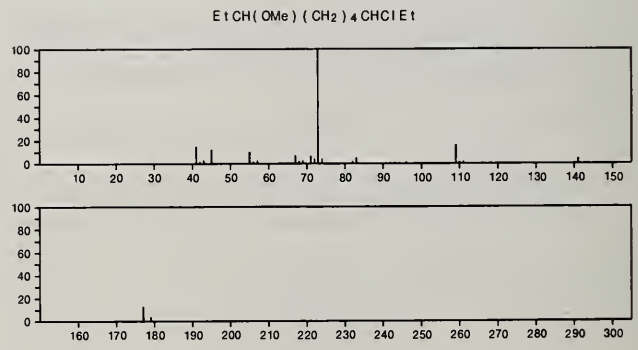

206 $C_{12}H_{14}O_3$ 77-83-8
Oxiranecarboxylic acid, 3-methyl-3-phenyl-, ethyl ester

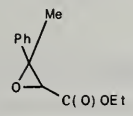

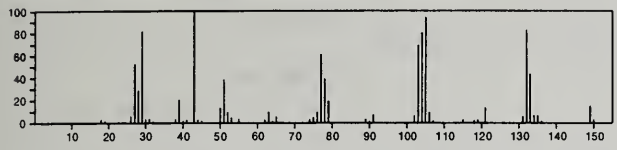

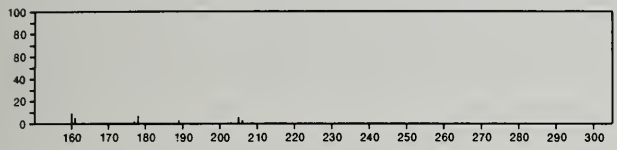

206 $C_{12}H_{14}O_3$ 5394-59-2
Benzenebutanoic acid, 2,5-dimethyl-γ-oxo-

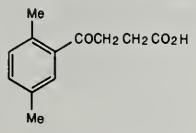

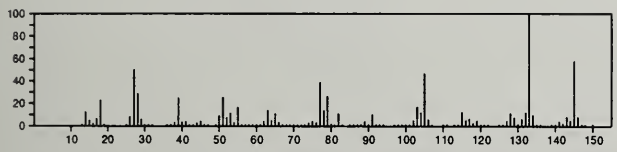

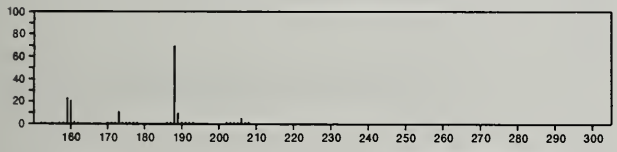

206 $C_{12}H_{14}O_3$ 15116-34-4
Benzenebutanoic acid, α,α-dimethyl-γ-oxo-

HO2 CCMe2 CH2 COPh

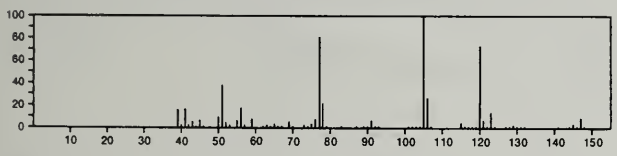

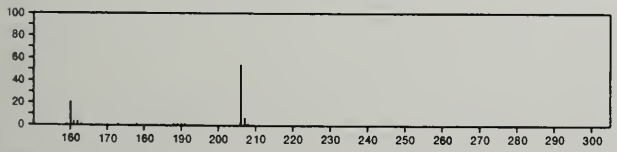

206 $C_{12}H_{14}O_3$ 37827-67-1
1,4-Dioxadispiro[4.1.5.2]tetradeca-8,11-dien-10-one

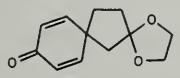

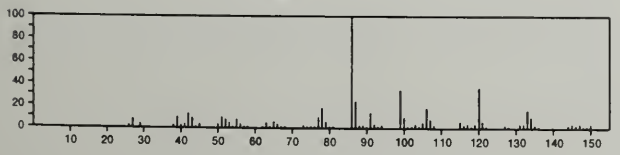

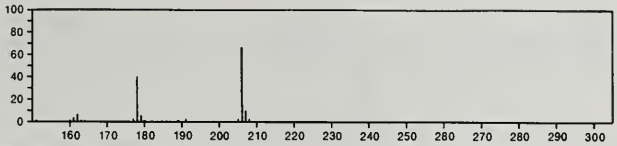

206 $C_{12}H_{14}O_3$ 54932-81-9
Carbonic acid, ethyl 3-(1-methylethenyl)phenyl ester

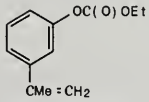

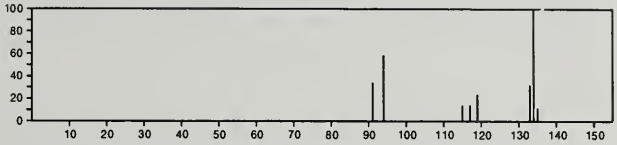

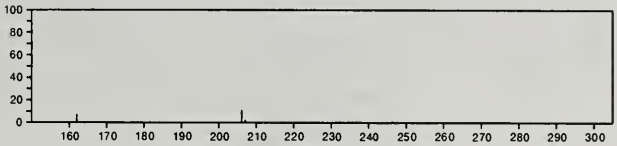

206 $C_{12}H_{14}O_3$ 55162-83-9
Pentanal, 5-(benzoyloxy)-

PhC(O) O(CH2) 4 CHO

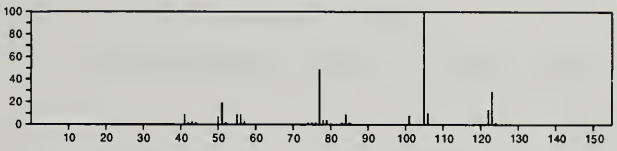

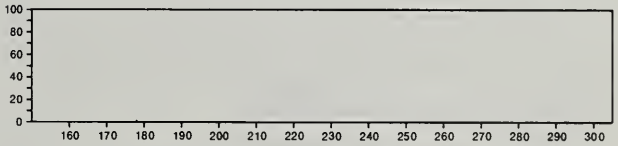

206 $C_{12}H_{14}O_3$ 56781-92-1
Tricyclo[3.3.1.1^{3,7}]decane-2,6-dione, 4-acetyl-

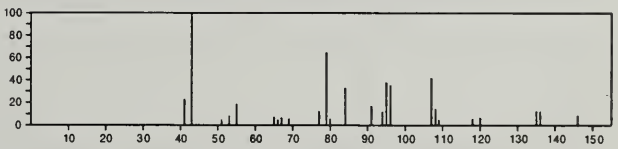

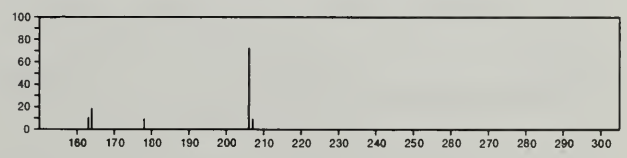

206 $C_{12}H_{18}N_2O$ 23229-39-2
Imidazolidine, 2-(4-methoxyphenyl)-1,3-dimethyl-

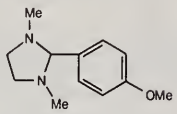

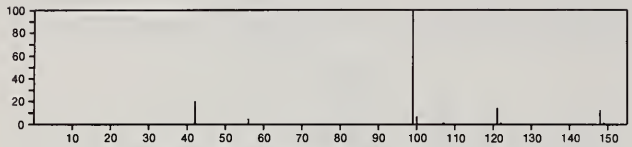

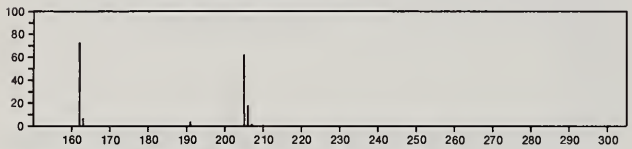

206 $C_{12}H_{18}N_2O$ 52195-93-4
2,3'-Bipyridine, 1'-acetyl-1',3,4,4',5,5',6,6'-octahydro-

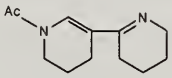

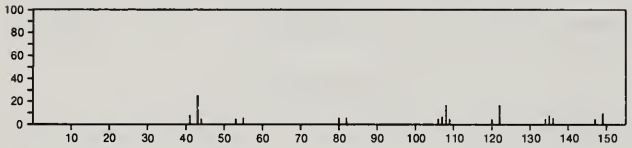

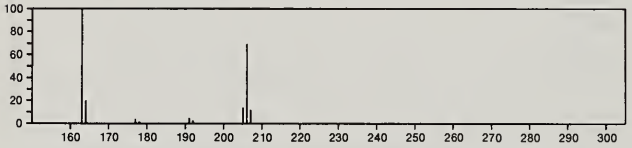

206 $C_{12}H_{18}N_2O$ 53693-72-4
Benzamide, *N*-butyl-2-(methylamino)-

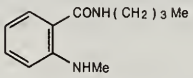

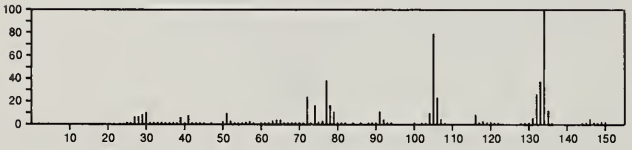

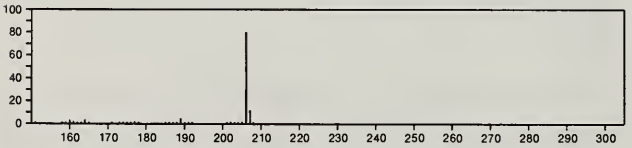

206 $C_{12}H_{19}BO_2$ 1692-26-8
Benzeneboronic acid, diisopropyl ester

i-PrOBPhOPr-i

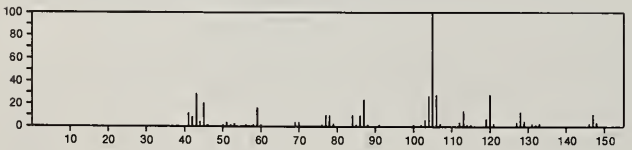

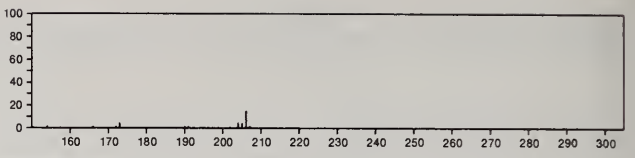

206 $C_{13}H_{18}O_2$ 6789-88-4
Benzoic acid, hexyl ester

PhC(O)O(CH2)5Me

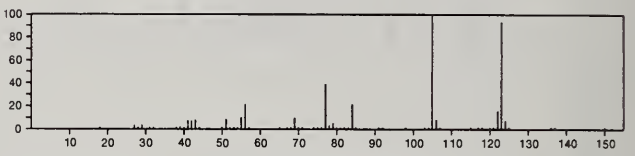

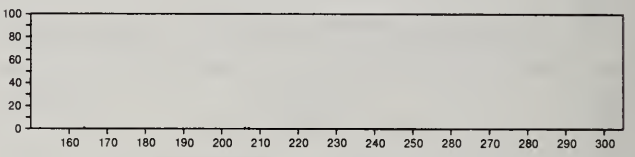

206 $C_{13}H_{18}O_2$ 27185-77-9
2-Cyclohexen-1-one, 2,4,4-trimethyl-3-(3-oxo-1-butenyl)-

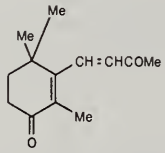

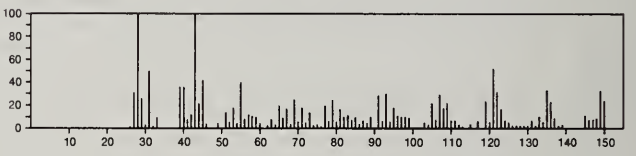

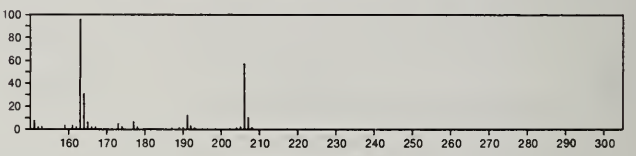

206 $C_{13}H_{18}O_2$ 30275-76-4
Butyric acid, 3-methyl-4-(2,5-xylyl)-

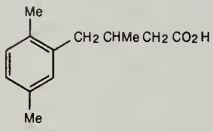

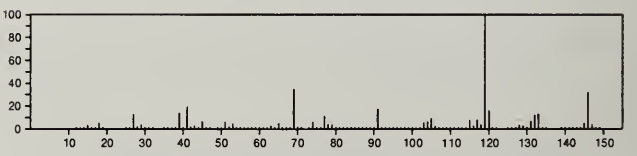

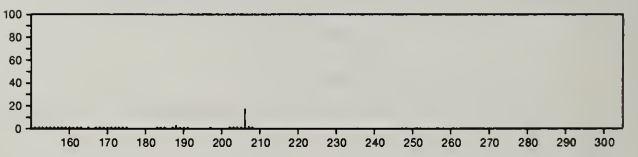

206 $C_{13}H_{18}O_2$ 30316-14-4
Butyric acid, 2-methyl-4-(2,5-xylyl)-

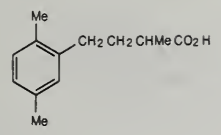

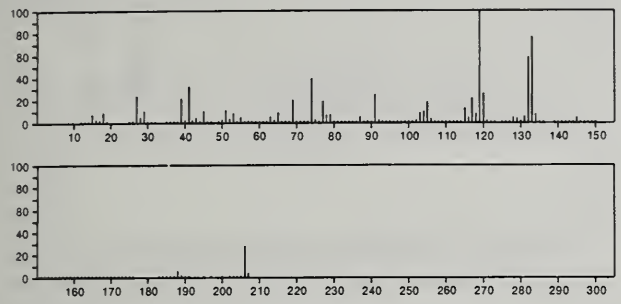

206 $C_{13}H_{18}O_2$ 54382-50-2
3-Cyclohexen-1-one, 2,2,4-trimethyl-3-(1-oxo-2-butenyl)-, (*E*)-

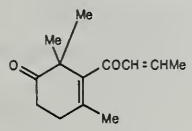

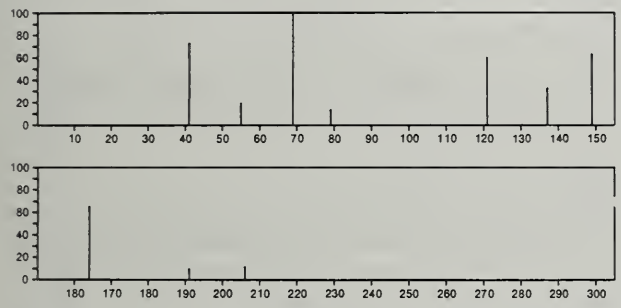

206 $C_{13}H_{18}O_2$ 54932-80-8
Ethanone, 1-(3-butyl-2-hydroxy-5-methylphenyl)-

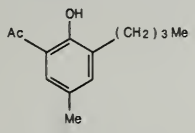

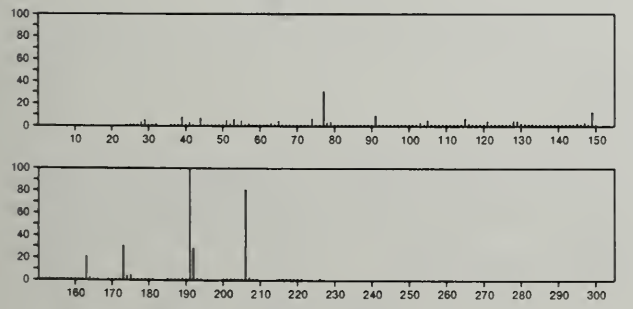

206 $C_{13}H_{18}O_2$ 55683-09-5
Benzenepropanoic acid, β,2,5-trimethyl-, methyl ester

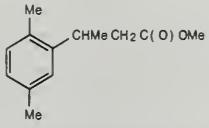

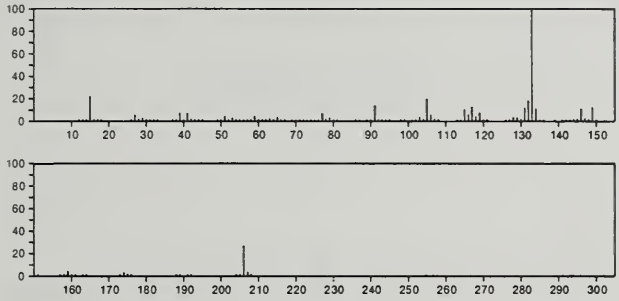

206 $C_{13}H_{18}O_2$ 55683-10-8
Benzenepropanoic acid, β,β,3,4-tetramethyl-

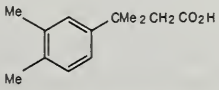

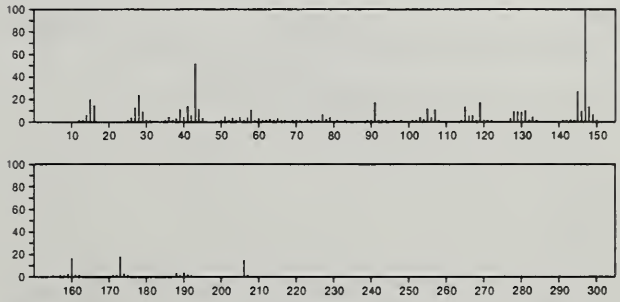

206 $C_{13}H_{18}O_2$ 56052-14-3
Heptanoic acid, phenyl ester

PhOC(O) (CH2) 5 Me

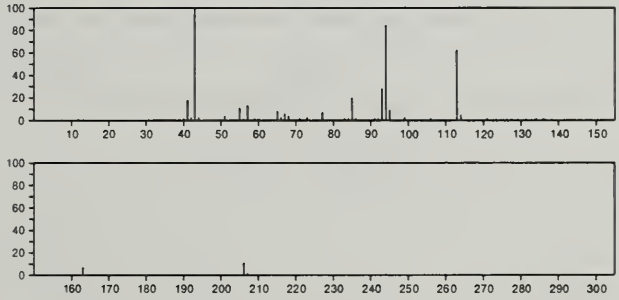

206 $C_{13}H_{18}O_2$ 56083-36-4
2-Buten-1-one, 1-(2,6,6-trimethyl-7-oxabicyclo[2.2.1]hept-2-en-1-yl)-, [1*R*-[1α(*E*),4α]]-

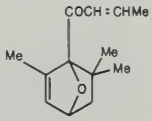

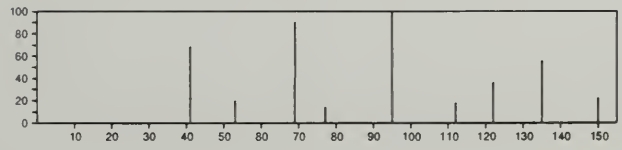

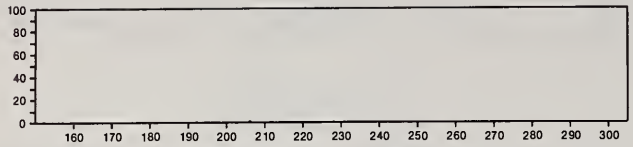

206 $C_{13}H_{18}O_2$ 56083-39-7
3-Cyclohexen-1-one, 2,6,6-trimethyl-2-(1-oxo-2-butenyl)-, [*S*-(*E*)]-

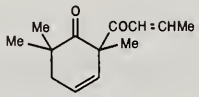

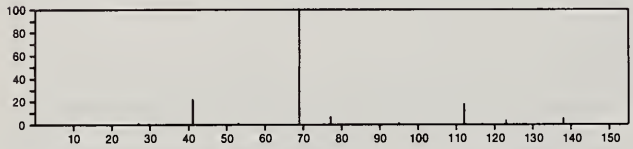

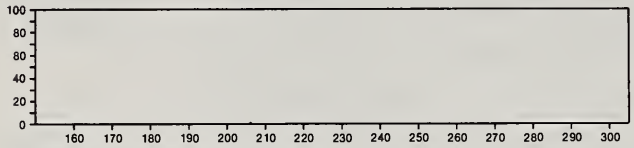

206 $C_{13}H_{18}O_2$ 56298-76-1
Benzenepropanoic acid, β,2,4-trimethyl-, methyl ester

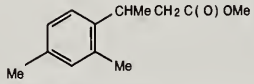

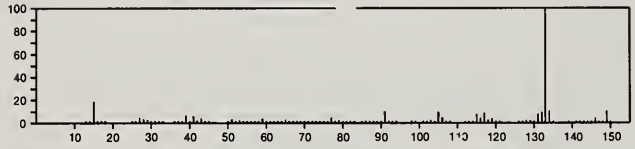

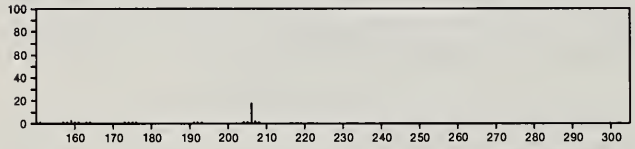

206 $C_{13}H_{18}O_2$ 56298-99-8
Benzenepropanoic acid, β,3,4-trimethyl-, methyl ester

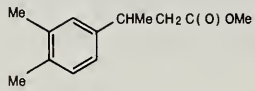

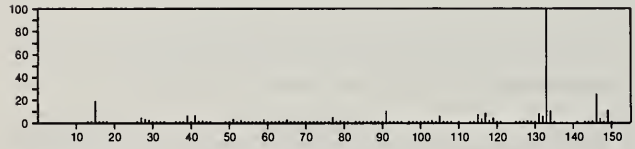

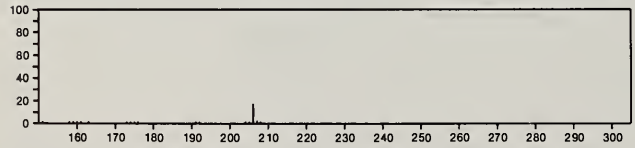

206 $C_{13}H_{18}O_2$ 56588-34-2
1,2-Naphthalenediol, 2-ethyl-1,2,3,4-tetrahydro-1-methyl-, *cis*-

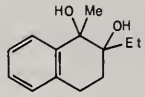

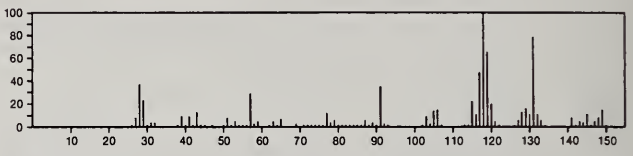

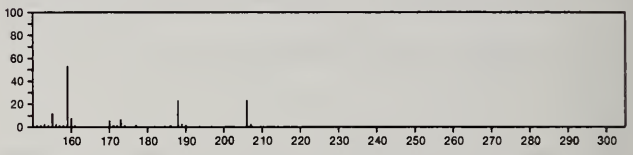

206 $C_{13}H_{18}O_2$ 56588-37-5
1,2-Naphthalenediol, 1,2,3,4-tetrahydro-1,3,3-trimethyl-, *cis*-

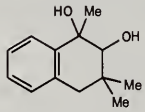

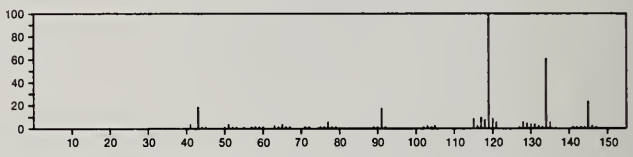

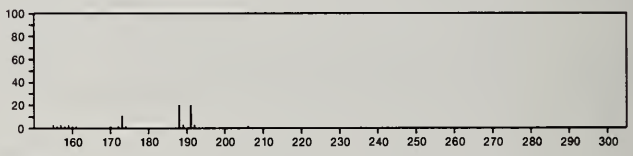

206 $C_{13}H_{22}N_2$ 538-75-0
Cyclohexanamine, *N*,*N*'-methanetetraylbis-

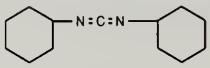

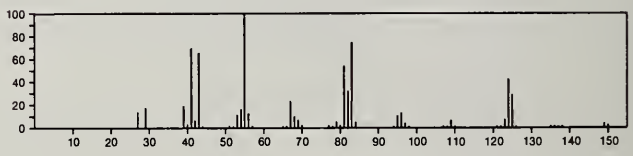

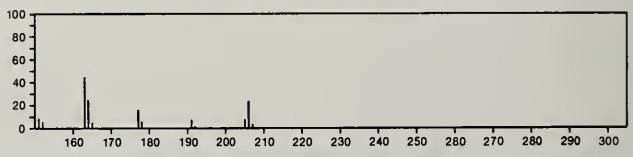

206 $C_{14}H_{10}N_2$ 5021-43-2
Quinoxaline, 2-phenyl-

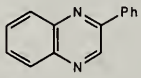

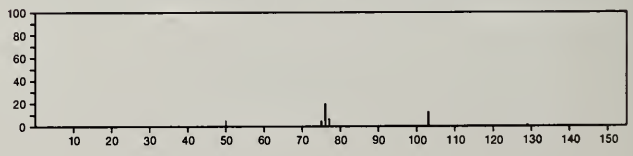

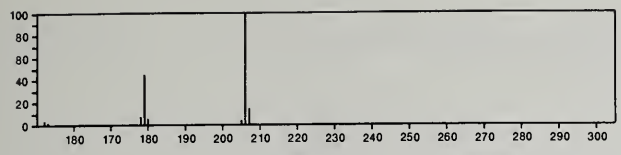

206 $C_{14}H_{10}N_2$ 7188-22-9
Phthalazine, 1-phenyl-

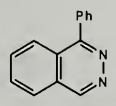

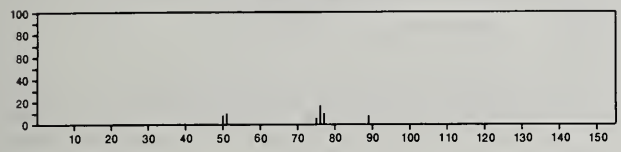

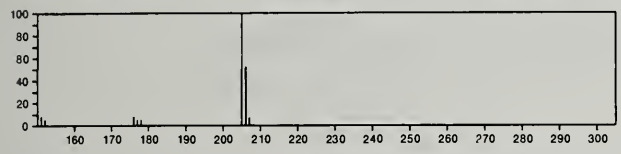

206 $C_{14}H_{10}N_2$ 10604-22-5
Cinnoline, 3-phenyl-

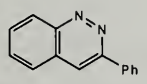

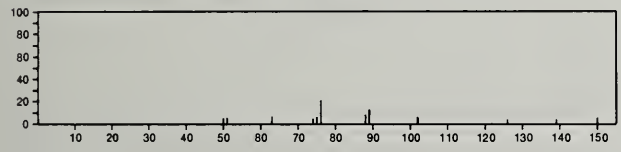

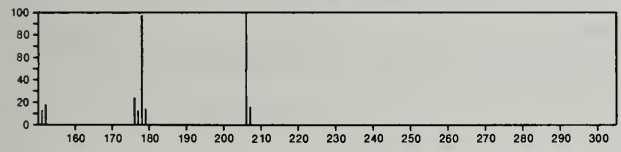

206 $C_{14}H_{10}N_2$ 21874-06-6
Cinnoline, 4-phenyl-

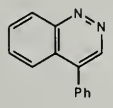

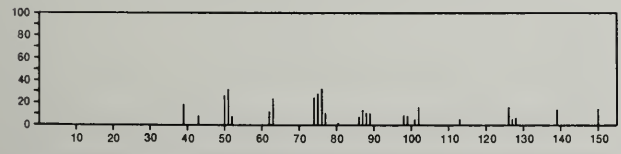

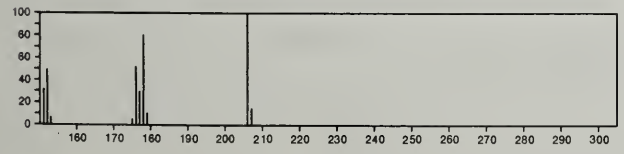

206 $C_{14}H_{22}O$ 79-69-6
3-Buten-2-one, 4-(2,5,6,6-tetramethyl-2-cyclohexen-1-yl)-

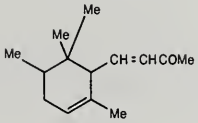

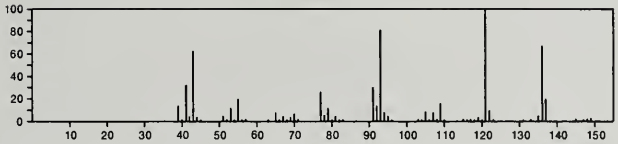

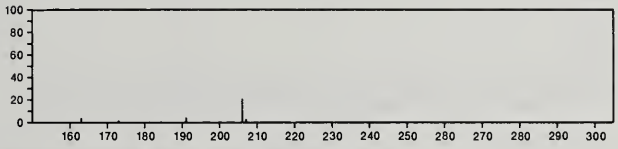

206 $C_{14}H_{22}O$ 96-76-4
Phenol, 2,4-bis(1,1-dimethylethyl)-

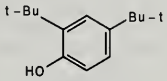

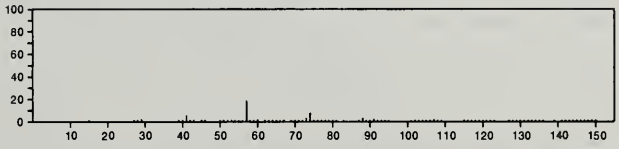

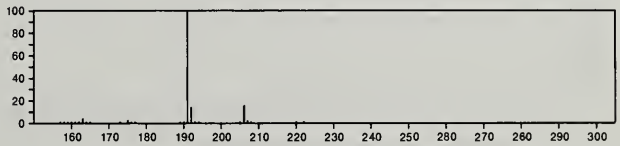

206 $C_{14}H_{22}O$ 128-39-2
Phenol, 2,6-bis(1,1-dimethylethyl)-

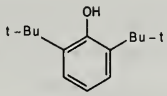

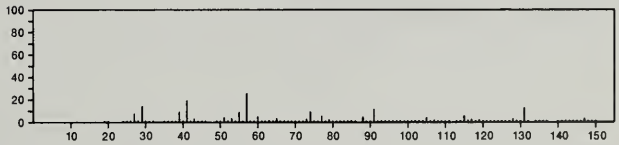

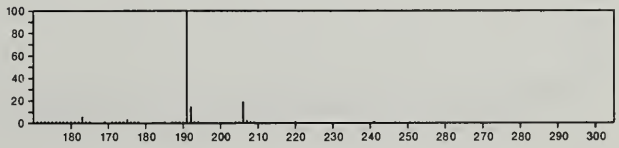

206 $C_{14}H_{22}O$ 140-66-9
Phenol, 4-(1,1,3,3-tetramethylbutyl)-

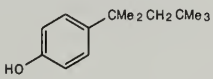

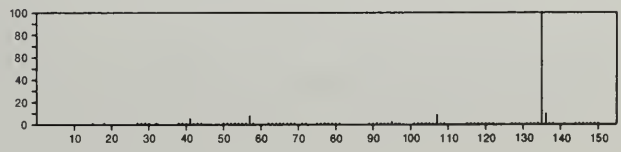

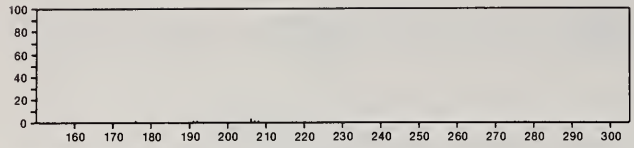

206 $C_{14}H_{22}O$ 949-13-3
Phenol, 2-octyl-

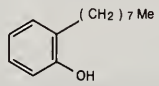

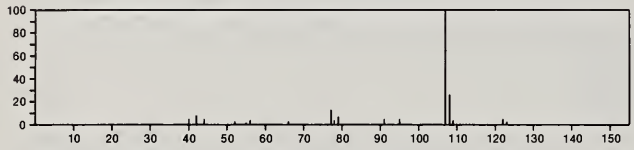

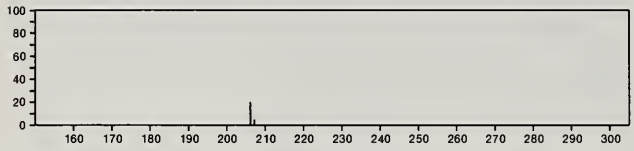

206 $C_{14}H_{22}O$ 1806-26-4
Phenol, 4-octyl-

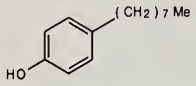

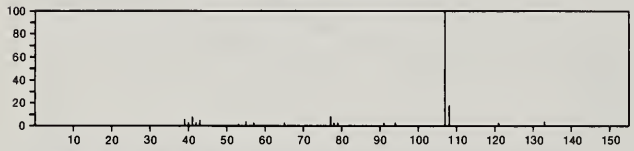

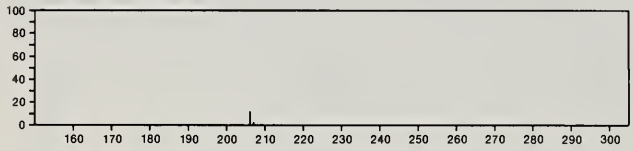

206 $C_{14}H_{22}O$ 1849-18-9
Phenol, 2,4-bis(1-methylpropyl)-

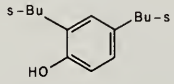

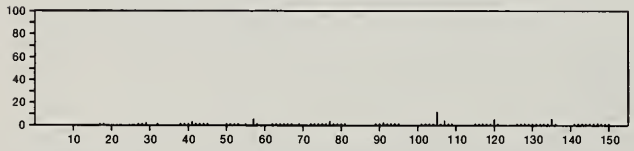

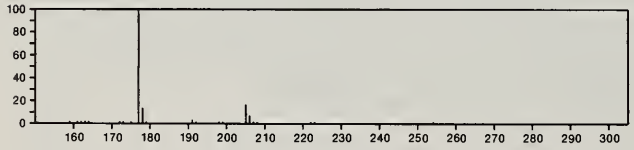

206 $C_{14}H_{22}O$ 5510-99-6
Phenol, 2,6-bis(1-methylpropyl)-

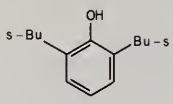

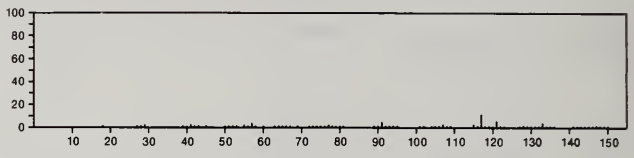

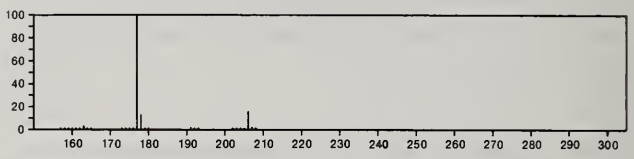

206 $C_{14}H_{22}O$ 10425-87-3
Benzyl alcohol, α-isobutyl-2,4,5-trimethyl-

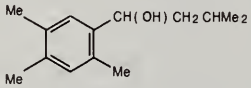

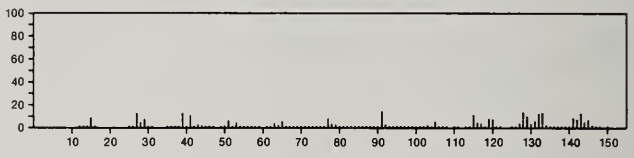

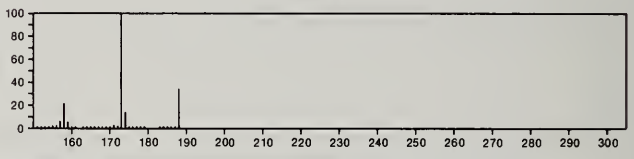

206 $C_{14}H_{22}O$ 16204-64-1
Benzyl alcohol, α-isobutyl-2,4,6-trimethyl-

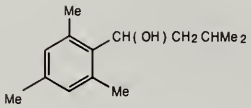

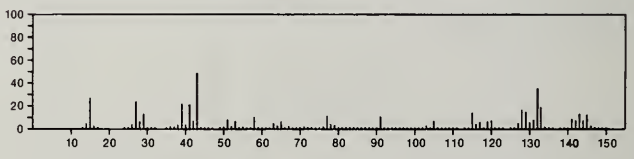

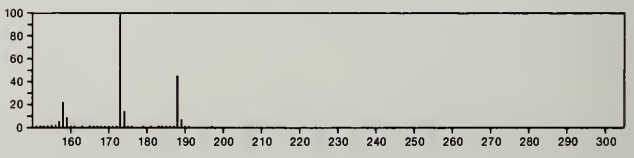

206 $C_{14}H_{22}O$ 20056-69-3
Phenol, *m*-octyl-

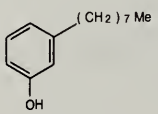

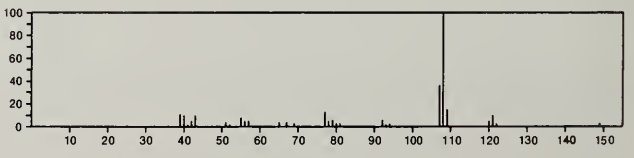

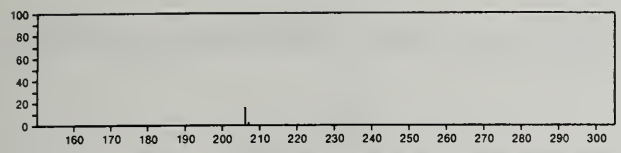

206 $C_{14}H_{22}O$ 31291-60-8
Phenol, bis(1-methylpropyl)-

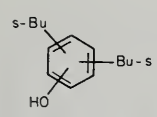

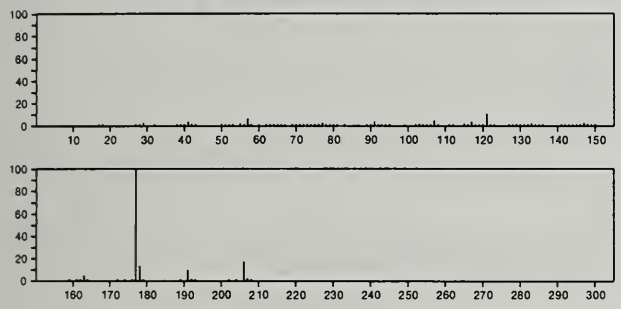

206 $C_{14}H_{22}O$ 52184-13-1
Phenol, 2-(1,1-dimethylethyl)-4-(1-methylpropyl)-

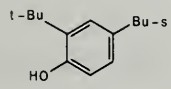

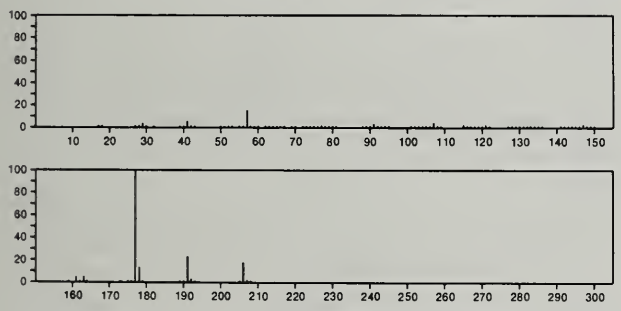

206 $C_{14}H_{22}O$ 54932-77-3
Phenol, 2,5-bis(1-methylpropyl)-

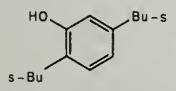

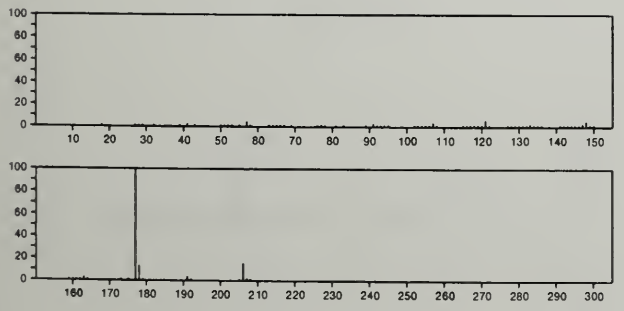

206 $C_{14}H_{22}O$ 54932-78-4
Phenol, 4-(2,2,3,3-tetramethylbutyl)-

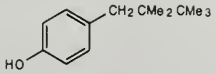

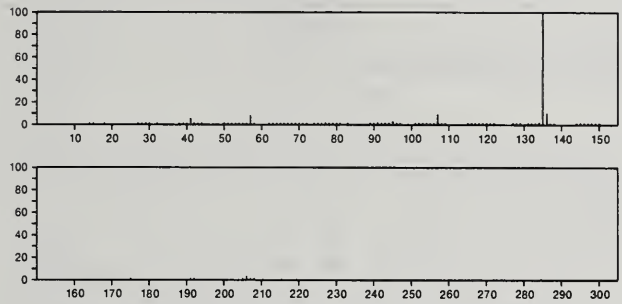

206 $C_{14}H_{22}O$ 54932-79-5
Benzene, [1-methyl-1-(pentyloxy)ethyl]-

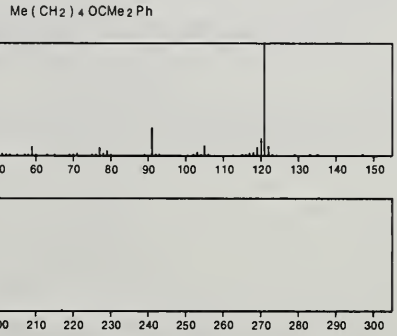

206 $C_{15}H_{10}O$ 642-31-9
9-Anthracenecarboxaldehyde

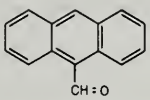

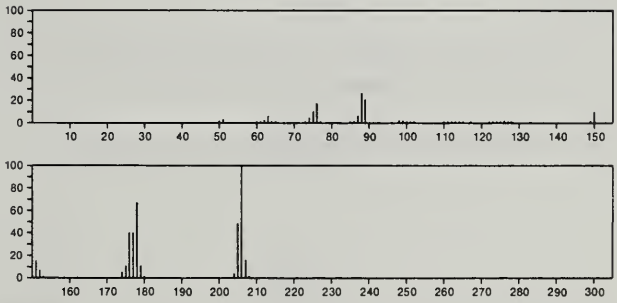

206 $C_{15}H_{26}$ 469-91-0
3a,7-Methano-3a*H*-cyclopentacyclooctene, decahydro-1,1,7-trimethyl-, [3a*S*-(3aα,7α,9aβ)]-

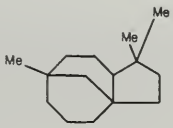

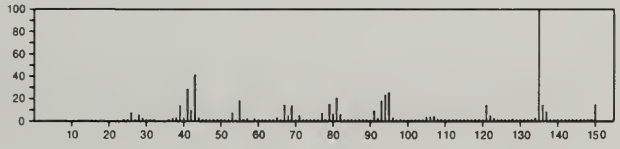

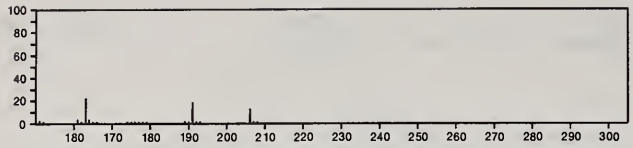

206 $C_{15}H_{26}$ 6051-40-7
1,1':3',1''-Tercyclopentane

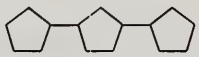

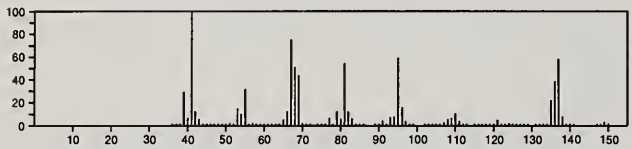

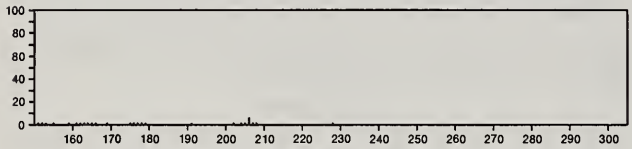

206 $C_{15}H_{26}$ 13567-54-9
1*H*-3a,7-Methanoazulene, octahydro-3,6,8,8-tetramethyl-, [3*R*-(3α,3aβ,6α,7β,8aα)]-

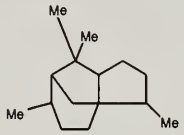

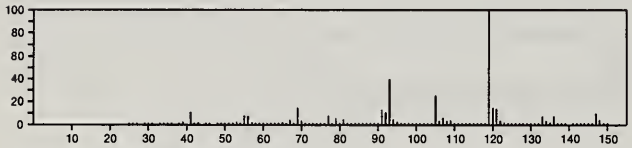

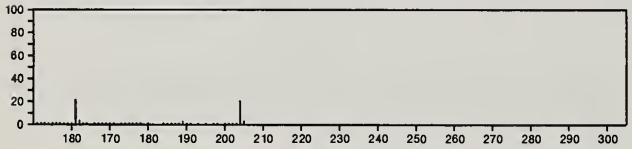

206 $C_{15}H_{26}$ 19078-35-4
1*H*-3a,7-Methanoazulene, octahydro-1,4,9,9-tetramethyl-

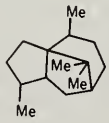

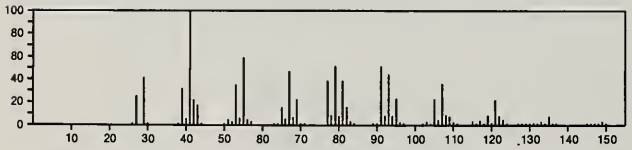

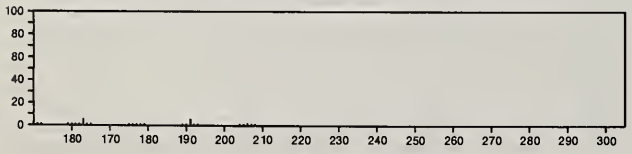

206 $C_{15}H_{26}$ 25491-20-7
1*H*-3a,7-Methanoazulene, octahydro-1,4,9,9-tetramethyl-

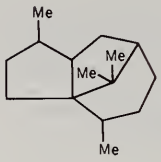

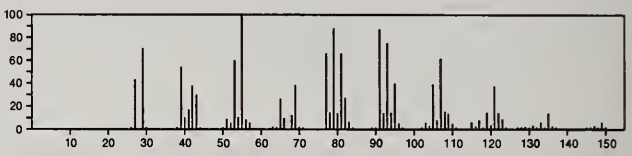

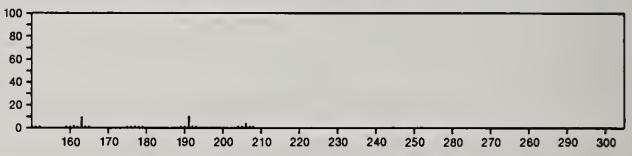

206 $C_{15}H_{26}$ 28580-43-0
1*H*-Cycloprop[*e*]azulene, decahydro-1,1,4,7-tetramethyl-, [1a*R*-(1aα,4β,4aβ,7β,7aβ,7bα)]-

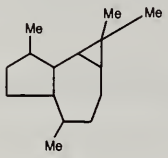

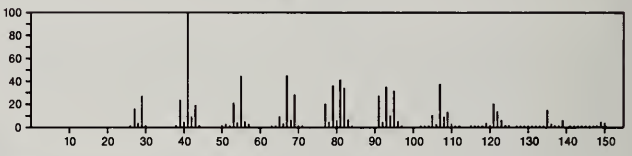

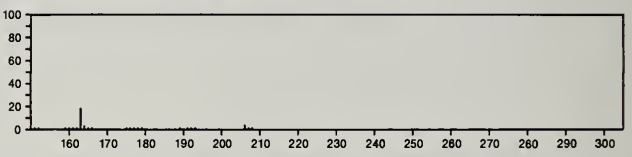

206 $C_{15}H_{26}$ 29350-73-0
Naphthalene, decahydro-1,6-dimethyl-4-(1-methylethyl)-, dehydro deriv.

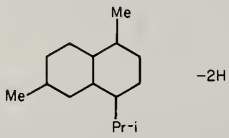

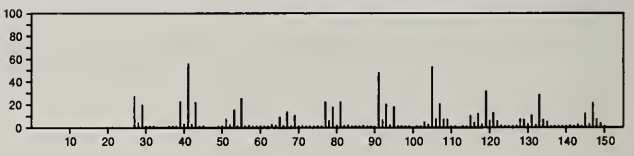

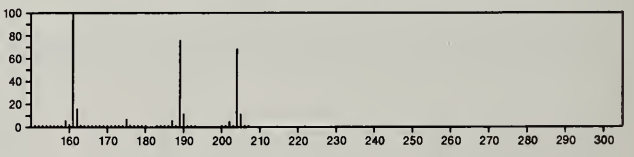

206 $C_{16}H_{14}$ 604-83-1
Phenanthrene, 9,10-dimethyl-

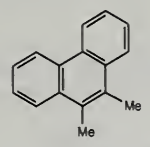

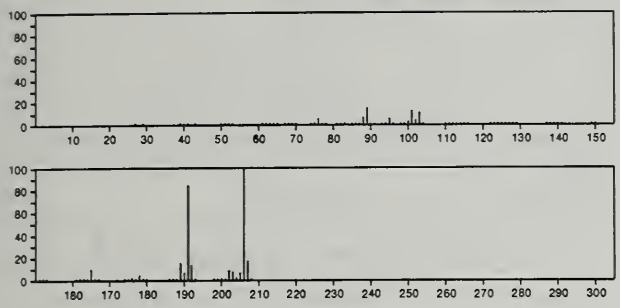

206 $C_{16}H_{14}$ 3674-65-5
Phenanthrene, 2,3-dimethyl-

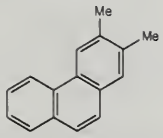

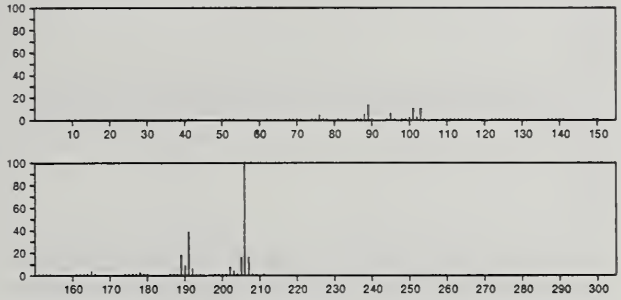

206 $C_{16}H_{14}$ 1576-67-6
Phenanthrene, 3,6-dimethyl-

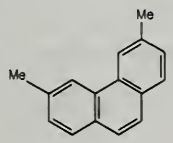

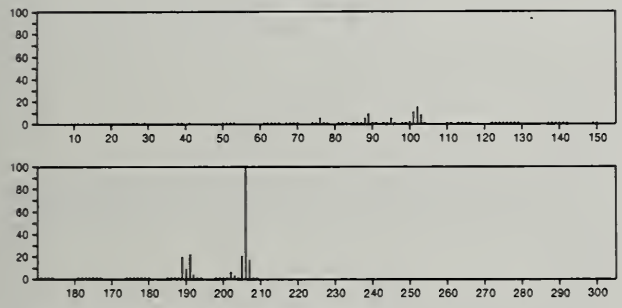

206 $C_{16}H_{14}$ 3674-66-6
Phenanthrene, 2,5-dimethyl-

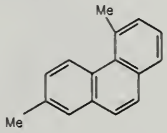

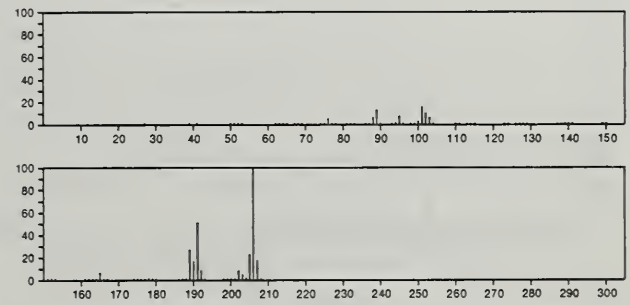

206 $C_{16}H_{14}$ 1576-69-8
Phenanthrene, 2,7-dimethyl-

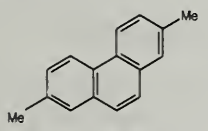

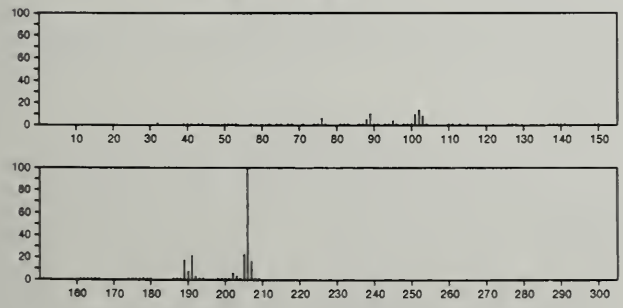

206 $C_{16}H_{14}$ 3674-69-9
Phenanthrene, 4,5-dimethyl-

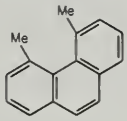

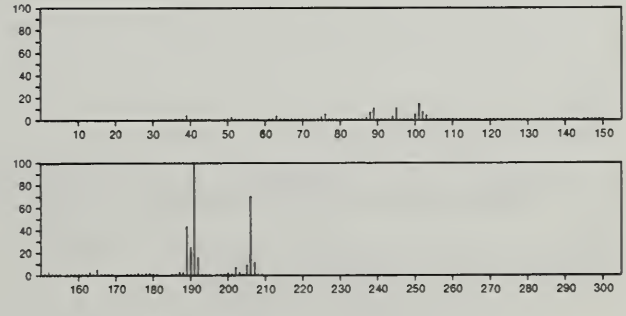

206 $C_{16}H_{14}$ 3674-74-6
Phenanthrene, 2-ethyl-

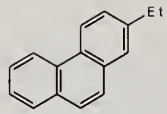

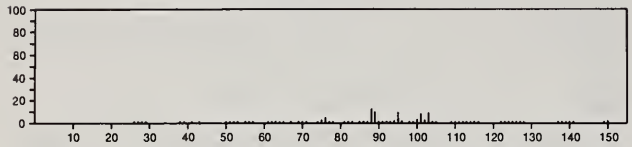

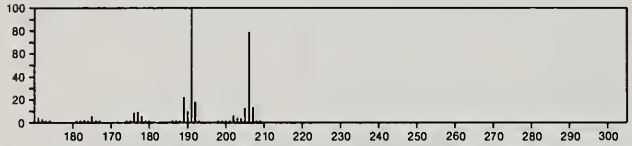

206 $C_{16}H_{14}$ 3674-75-7
Phenanthrene, 9-ethyl-

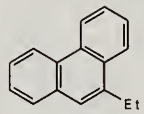

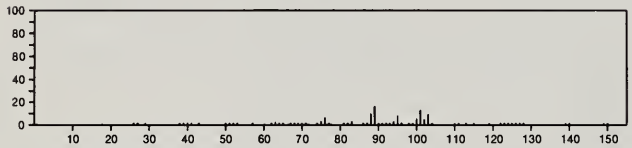

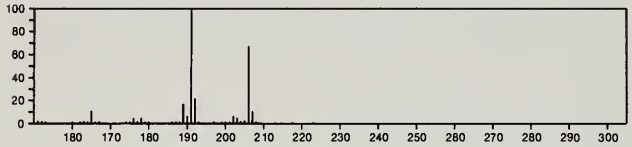

206 $C_{16}H_{14}$ 5675-64-9
9,10-Ethanoanthracene, 9,10-dihydro-

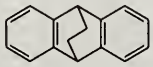

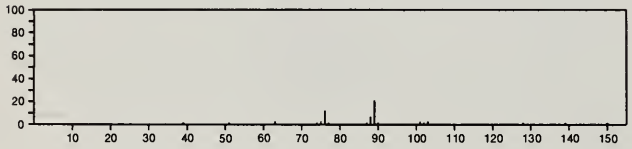

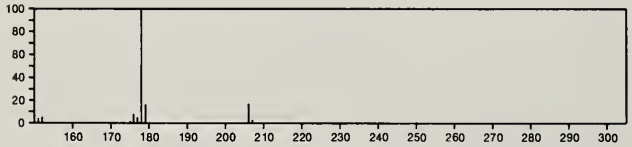

206 $C_{16}H_{14}$ 5695-17-0
Indeno[2,1-*a*]indene, 4b,5,9b,10-tetrahydro-

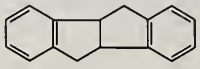

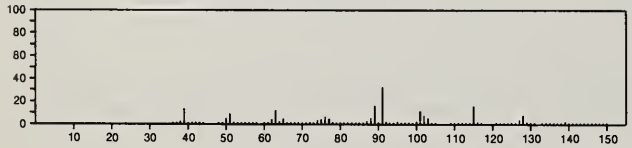

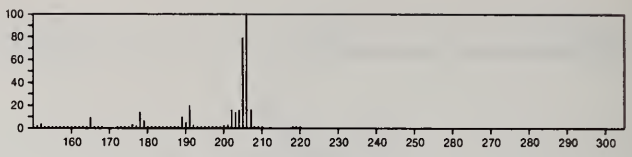

206 $C_{16}H_{14}$ 7469-40-1
Naphthalene, 1,2-dihydro-4-phenyl-

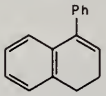

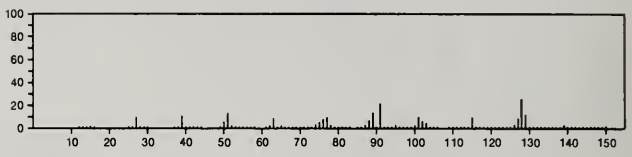

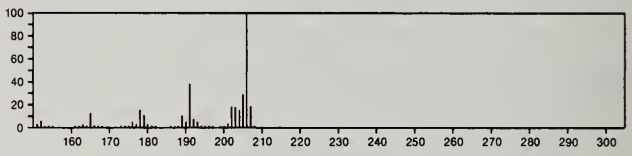

206 $C_{16}H_{14}$ 16293-79-1
Indeno[2,1-*a*]indene, 4b,5,9b,10-tetrahydro-, *cis*-

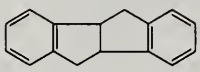

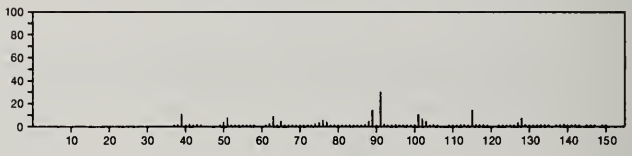

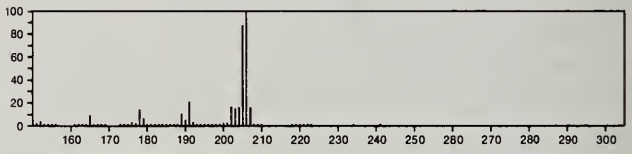

206 $C_{16}H_{14}$ 20279-21-4
Fluoranthene, 1,2,3,10b-tetrahydro-

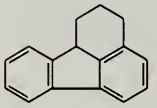

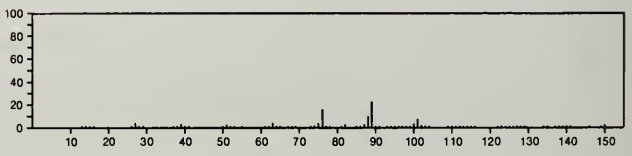

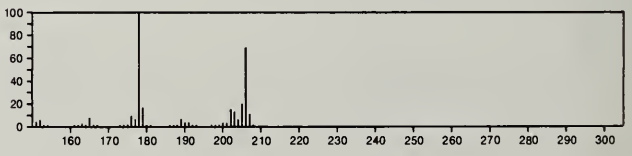

207 $C_7H_{10}N.ClO_4$ 52805-99-9
Pyridinium, 1,2-dimethyl-, perchlorate

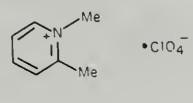

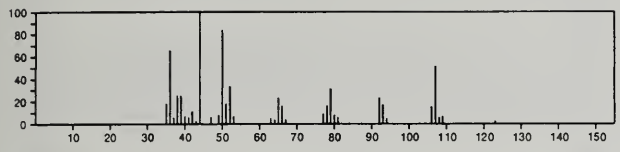

207 $C_7H_{13}NO_2S_2$ 24401-55-6
Acetamide, *N*-[1-(1,3-dithiolan-2-yl)-2-hydroxyethyl]-

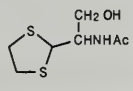

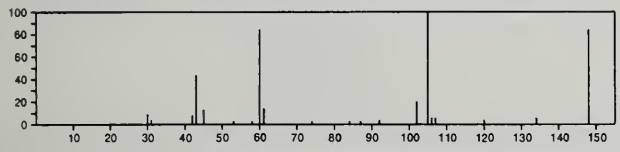

207 $C_8H_5N_3O_4$ 6299-51-0
Sydnone, 3-(4-nitrophenyl)-

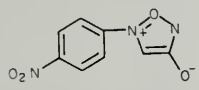

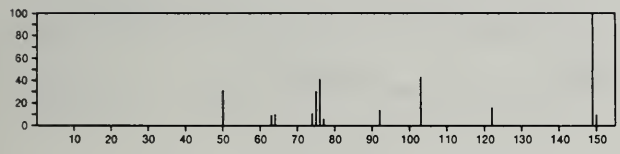

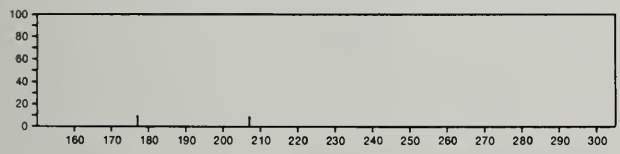

207 $C_8H_9N_5O_2$ 6841-01-6
Pyrazolo[5,1-*c*][1,2,4]triazine-3-carboxylic acid, 4-amino-, ethyl ester

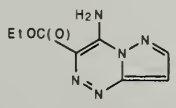

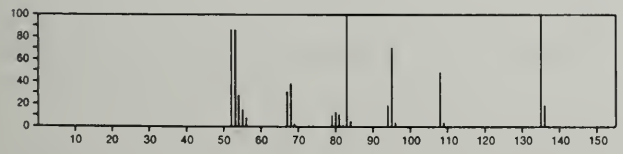

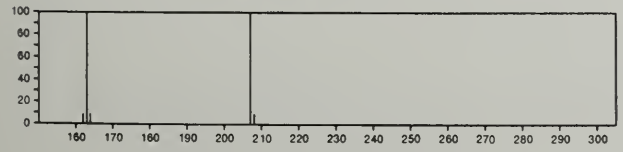

207 $C_8H_9N_5O_2$ 42310-08-7
4(1*H*)-Pteridinone, 6-acetyl-2-amino-7,8-dihydro-

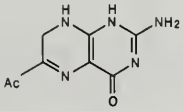

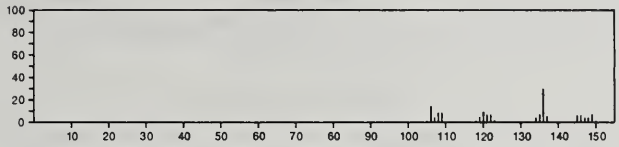

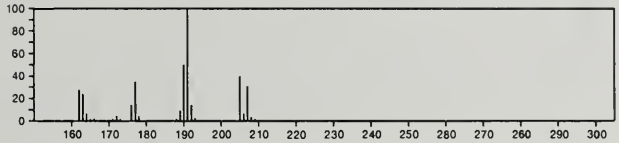

207 $C_8H_{18}N.Br$ 54644-39-2
Piperidinium, 1-ethyl-1-methyl-, bromide

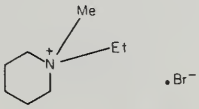

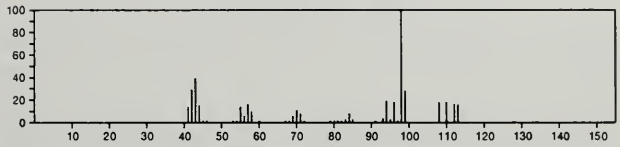

207 $C_9H_6ClN_3O$ 26899-27-4
s-Triazole-3-carboxaldehyde, 5-(*p*-chlorophenyl)-

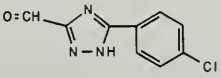

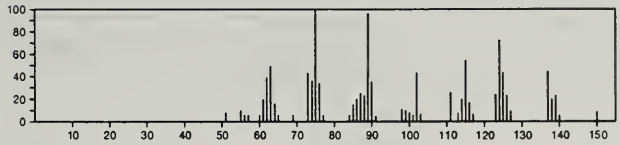

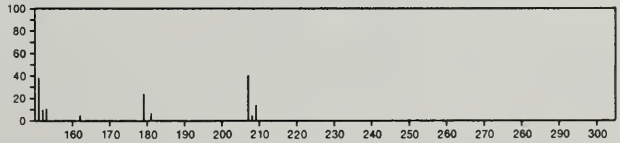

207 $C_9H_6FN_3O_2$ 51306-44-6
2*H*-1,2,3-Triazole-4-carboxylic acid, 2-(2-fluorophenyl)-

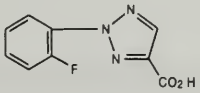

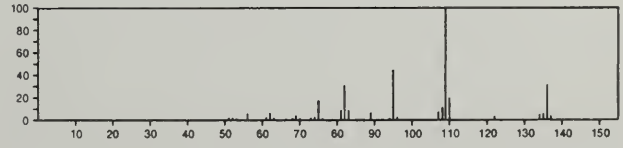

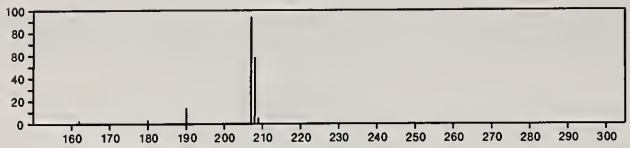

207 $C_9H_{15}Cl_2N$ 54935-01-2
1*H*-Azepine, 1-(2,3-dichloro-1-propenyl)hexahydro-

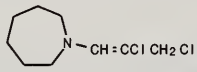

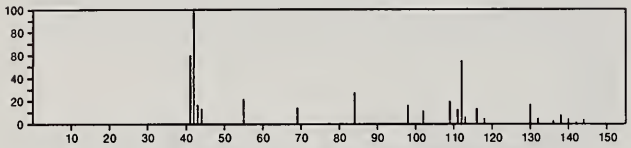

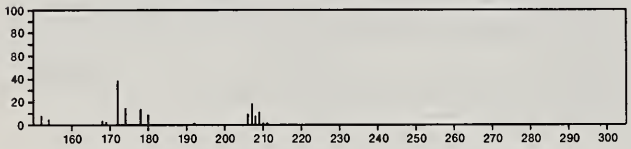

207 $C_{10}H_9NO_2S$ 29876-70-8
1,2-Benzisothiazole-3-acetic acid, methyl ester

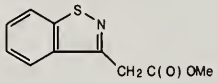

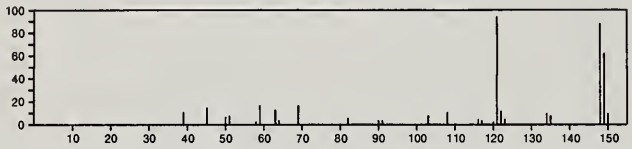

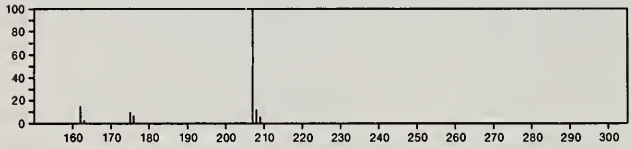

207 $C_{10}H_9NO_2S$ 50565-45-2
1,2-Benzisothiazole-3-propanoic acid

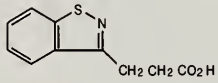

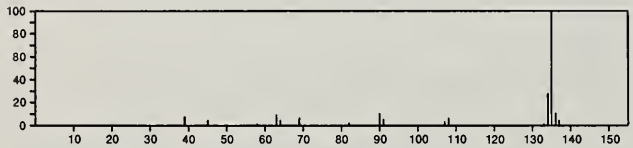

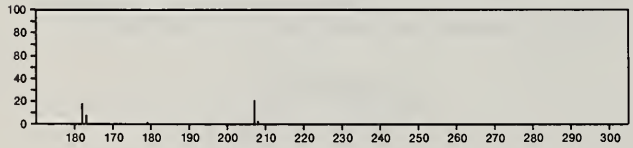

207 $C_{10}H_9NO_4$ 949-98-4
2-Propenoic acid, 2-methyl-3-(4-nitrophenyl)-

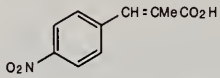

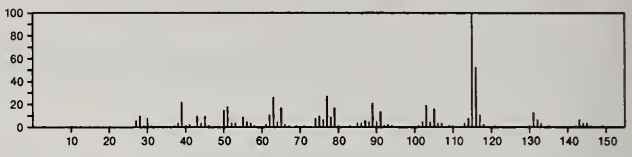

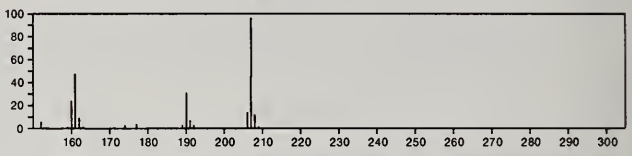

207 $C_{11}H_{10}ClNO$ 6340-55-2
Quinoline, 2-chloro-6-methoxy-4-methyl-

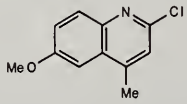

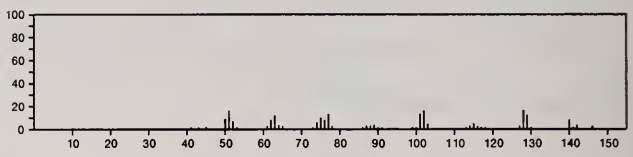

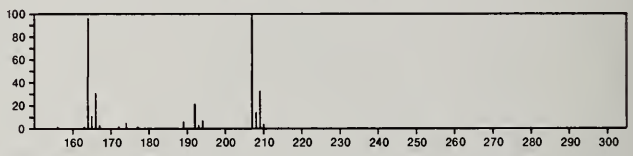

207 $C_{11}H_{10}NO.Cl$ 15941-41-0
Pyridinium, 3-hydroxy-1-phenyl-, chloride

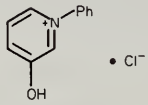

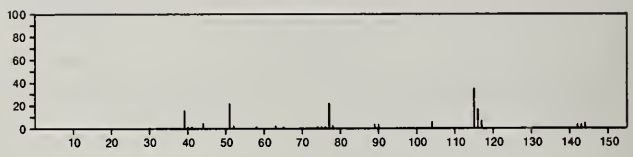

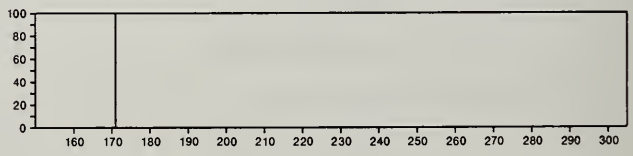

207 $C_{11}H_{13}NOS$ 40991-40-0
1,2-Benzisothiazole, 3-butoxy-

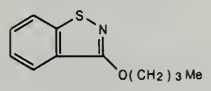

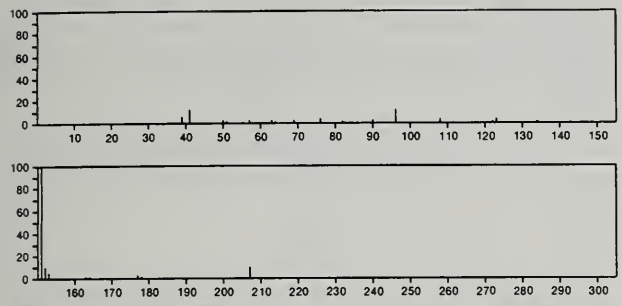

207 $C_{11}H_{13}NOS$ 56781-88-5
Thiocyanic acid, 4-oxotricyclo[3.3.1.1^{3,7}]dec-2-yl ester, (1α,2α,=3β,5α,7β)-

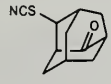

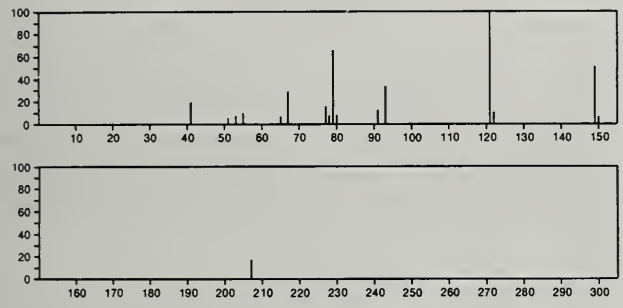

207 $C_{11}H_{13}NOS$ 56781-89-6
Thiocyanic acid, 4-oxotricyclo[3.3.1.1^{3,7}]dec-2-yl ester, (1α,2β,=3β,5α,7β)-

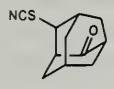

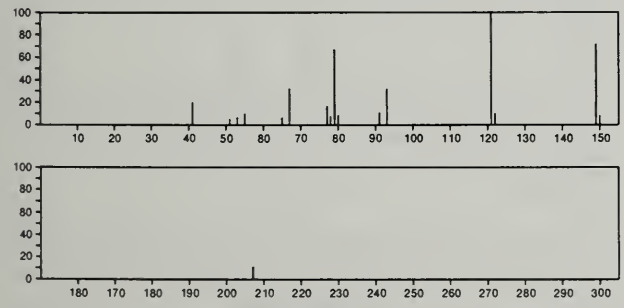

207 $C_{11}H_{13}NO_3$ 2018-61-3
L-Phenylalanine, *N*-acetyl-

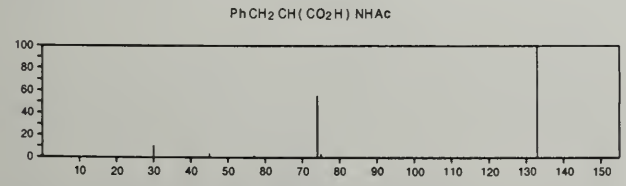

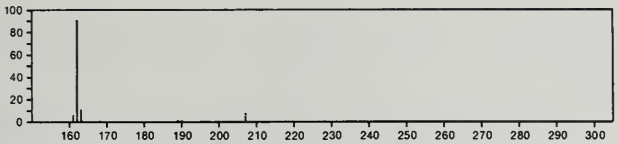

207 $C_{11}H_{13}NO_3$ 2901-75-9
DL-Phenylalanine, *N*-acetyl-

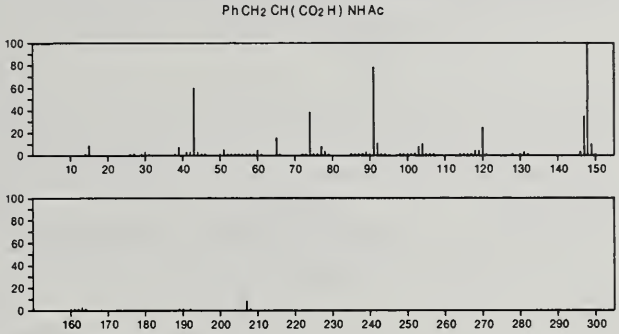

207 $C_{11}H_{13}NO_3$ 4062-99-1
Phenol, 2-(2-propenyloxy)-, methylcarbamate

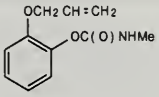

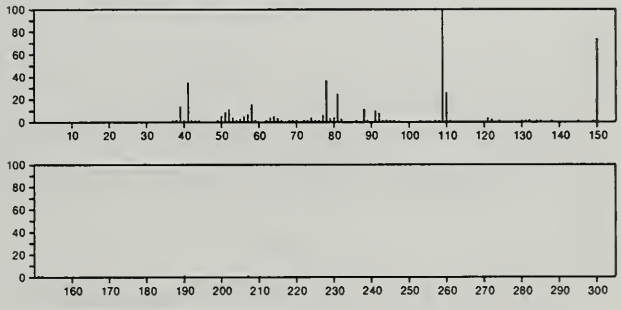

207 $C_{11}H_{13}NO_3$ 5259-87-0
Glycine, *N*-(phenylacetyl)-, methyl ester

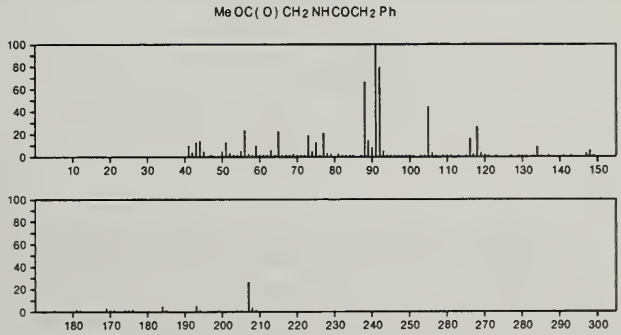

207 $C_{11}H_{13}NO_3$ 7244-67-9
L-Alanine, *N*-benzoyl-, methyl ester

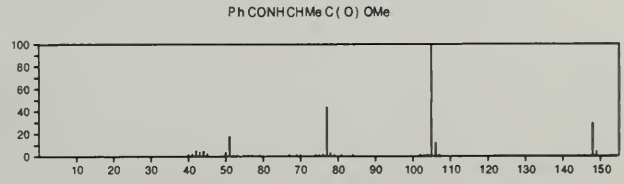

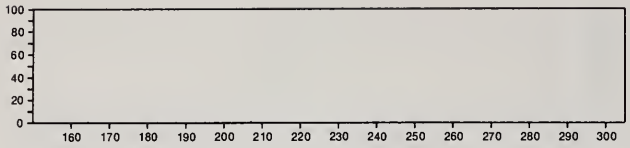

207 $C_{11}H_{13}NO_3$ 34270-86-5
Propionic acid, 3-(*m*-aminobenzoyl)-2-methyl-

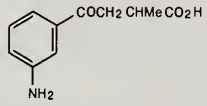

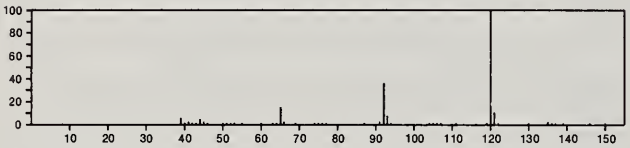

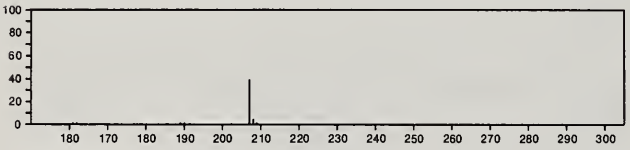

207 $C_{11}H_{13}NO_3$ 52068-24-3
Benzeneacetic acid, α-(acetylamino)-, methyl ester

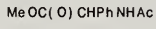

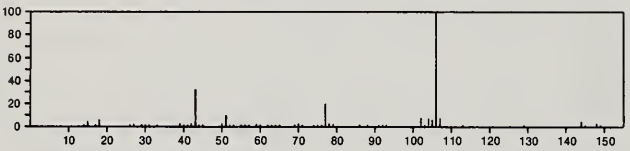

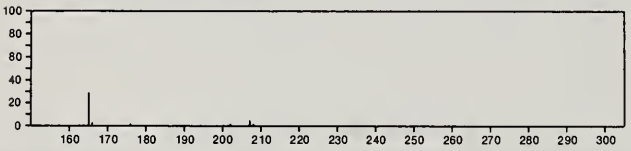

207 $C_{11}H_{13}NO_3$ 55937-96-7
1(3*H*)-Isobenzofuranone, 3-[(2-methoxyethyl)amino]-

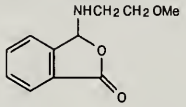

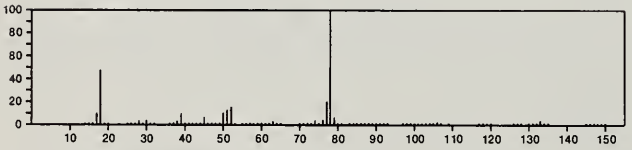

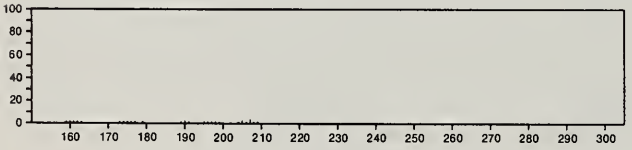

207 $C_{11}H_{13}NO_3$ 56782-74-2
Tricyclo[3.3.1.1^{3,7}]decane-2-carboxamide, 4,8-dioxo-

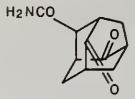

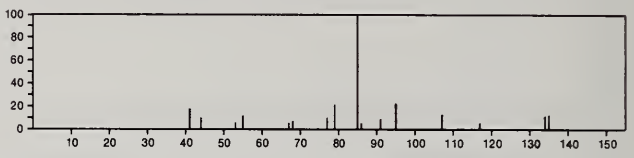

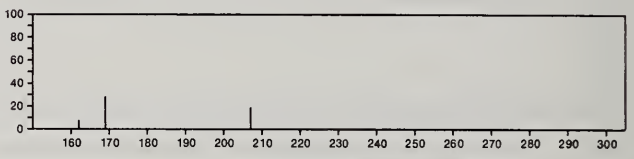

207 $C_{11}H_{13}NO_3$ 56783-99-4
1*H*-Indole-6-carboxylic acid, 2,3,4,5-tetrahydro-7-methyl-5-oxo-, methyl ester

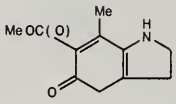

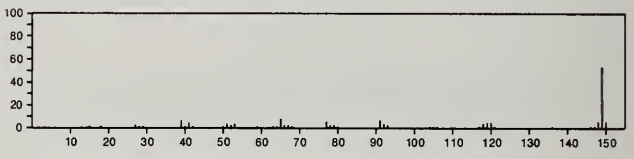

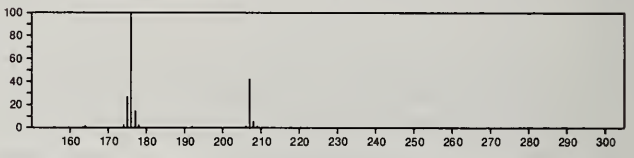

207 $C_{11}H_{17}NOSi$ 55724-32-8
Benzeneacetamide, *N*-(trimethylsilyl)-

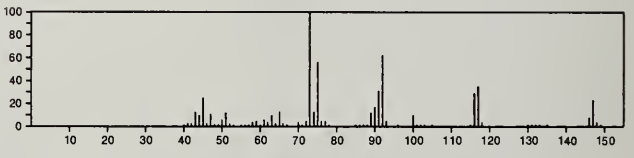

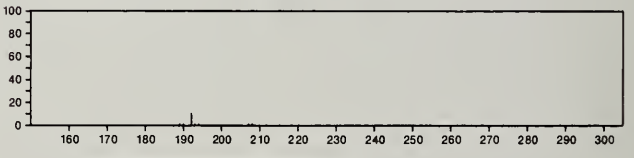

207 $C_{11}H_{17}N_3O$ 4581-65-1
p-Mentha-6,8-dien-2-one, semicarbazone

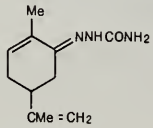

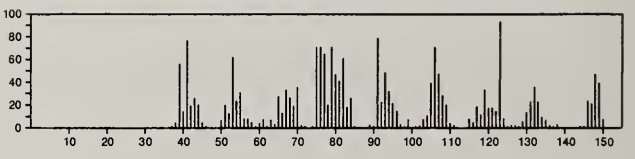

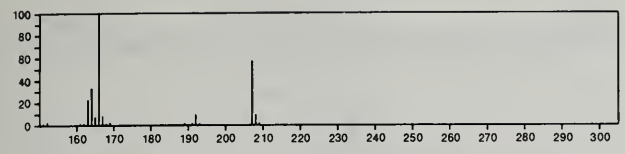

207 $C_{12}H_{12}V$ 12636-68-9
Vanadium, (η^7-cycloheptatrienylium)(η^5-2,4-cyclopentadien-1-yl)-

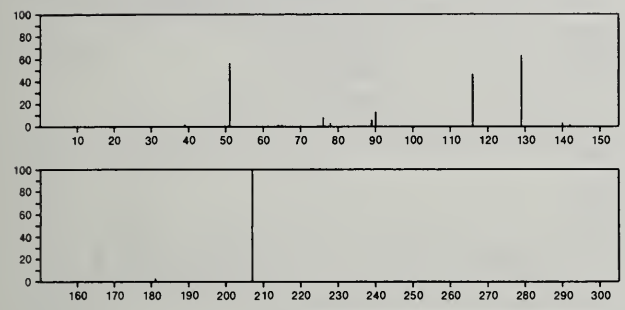

207 $C_{12}H_{17}NO_2$ 1081-09-0
Ethanone, 1,1'-(1,4-dihydro-2,4,6-trimethyl-3,5-pyridinediyl)bis-

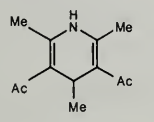

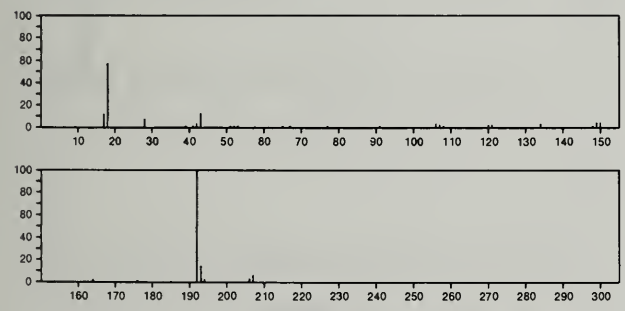

207 $C_{12}H_{17}NO_2$ 4432-34-2
4-Morpholineethanol, α-phenyl-

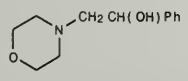

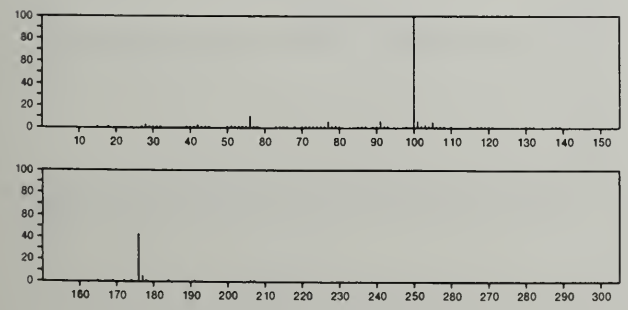

207 $C_{12}H_{17}NO_2$ 4685-97-6
Pentanamide, 4-hydroxy-4-methyl-*N*-phenyl-

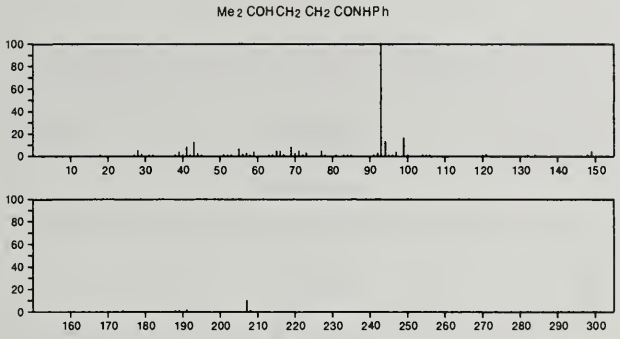

207 $C_{12}H_{17}NO_2$ 15236-34-7
Anthranilic acid, *N*-methyl-, butyl ester

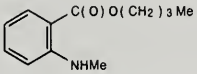

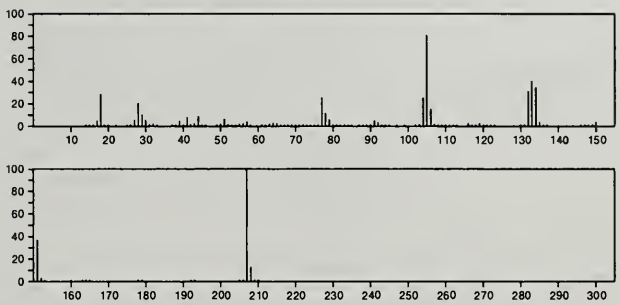

207 $C_{12}H_{17}NO_2$ 17117-08-7
Cyclohexanol, 1-(4-methyl-2-pyridinyl)-, *N*-oxide

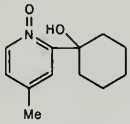

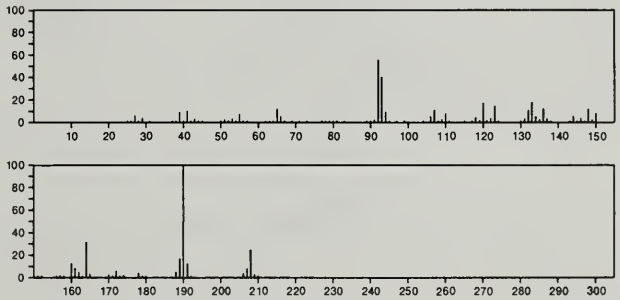

207 $C_{12}H_{17}NO_2$ 19788-40-0
Cyclohexanone, 2-[(3,5-dimethyl-4-isoxazolyl)methyl]-

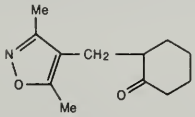

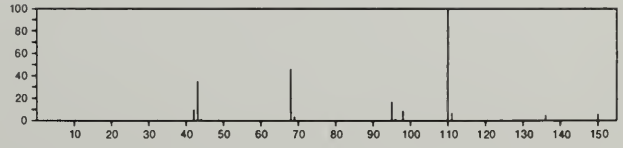

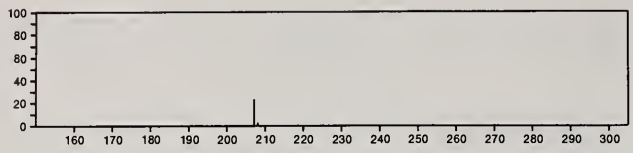

207 $C_{12}H_{17}NO_2$ 32589-32-5
Carbamic acid, (α-methylbenzyl)-, propyl ester

PhCHMeNHC(O)OPr

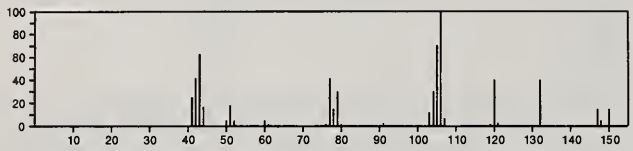

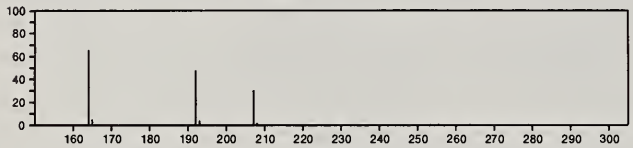

207 $C_{12}H_{17}NO_2$ 34995-40-9
6-Azaspiro[2.5]octa-4,7-diene-6-carboxylic acid, 2,2-dimethyl-, ethyl ester

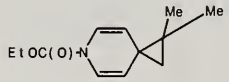

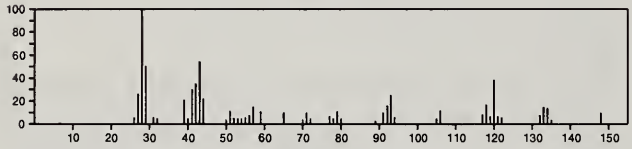

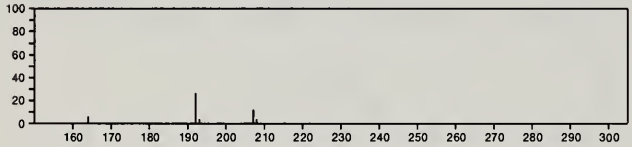

207 $C_{12}H_{17}NO_2$ 54644-61-0
Carbamic acid, butylmethyl-, phenyl ester

Me(CH2)3NMeC(O)OPh

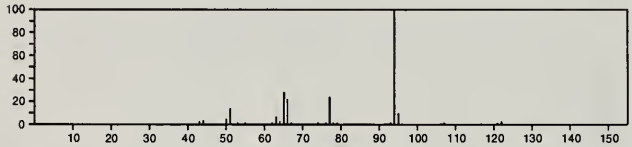

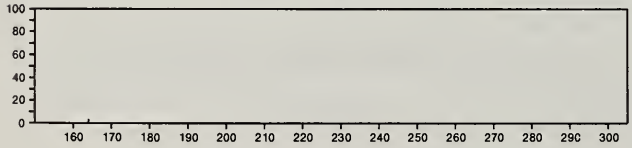

207 $C_{12}H_{17}NO_2$ 54934-85-9
1*H*-Isoindole-1,3(2*H*)-dione, 2-butyl-4,5,6,7-tetrahydro-

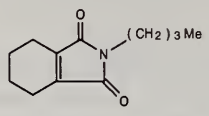

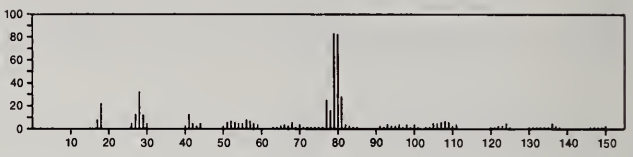

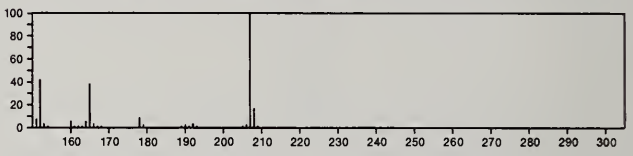

207 $C_{12}H_{17}NO_2$ 54966-38-0
L-Phenylalanine, propyl ester

PrOC(O)CH(NH2)CH2Ph

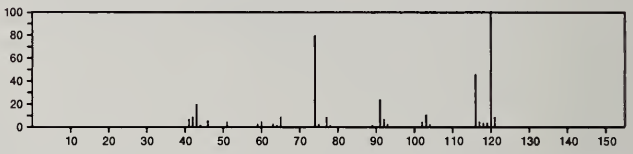

207 $C_{12}H_{17}NO_2$ 55937-94-5
1-Pentanone, 1-(4-methoxyphenyl)-, oxime

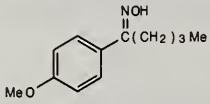

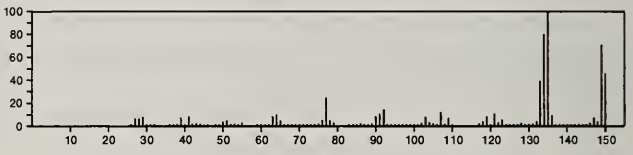

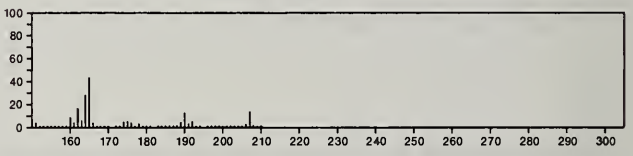

207 $C_{12}H_{21}NSi$ 14629-65-3
Silylamine, 1,1,1-trimethyl-*N*-(α-methylphenethyl)-

PhCH2CHMeNHSiMe3

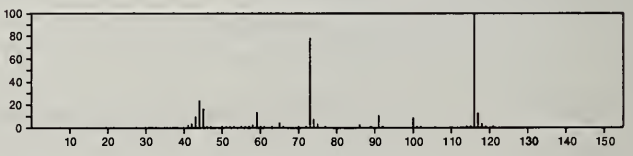

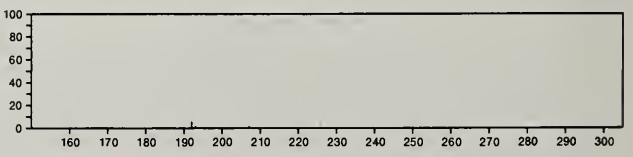

207 $C_{12}H_{21}NSi$ 14629-66-4
Silanamine, *N*-ethyl-1,1,1-trimethyl-*N*-(phenylmethyl)-

PhCH2NEtSiMe3

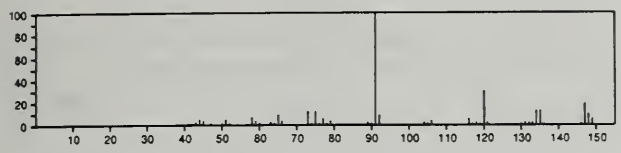

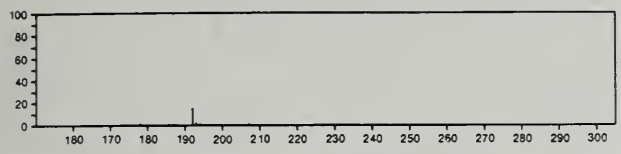

207 $C_{13}H_9N_3$ 28732-75-4
Pyrido[2,3-*d*]pyrimidine, 4-phenyl-

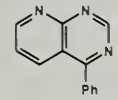

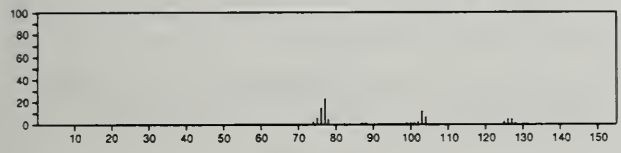

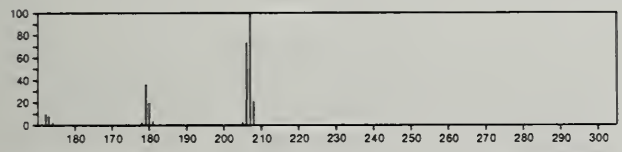

207 $C_{13}H_{21}NO$ 14788-65-9
4-Quinolinol, 4-ethynyldecahydro-1,2-dimethyl-, (2α,4β,4aα,8aβ)-

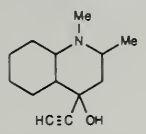

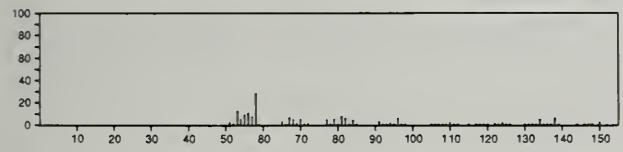

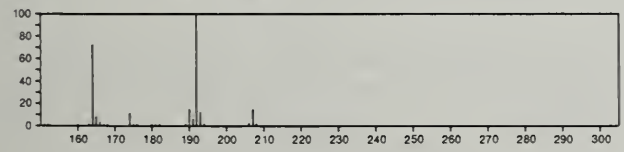

207 $C_{13}H_{21}NO$ 16067-45-1
4-Quinolinol, 4-ethynyldecahydro-1,2-dimethyl-, (2α,4α,4aβ,8aα)-

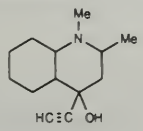

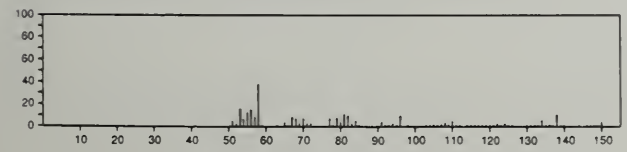

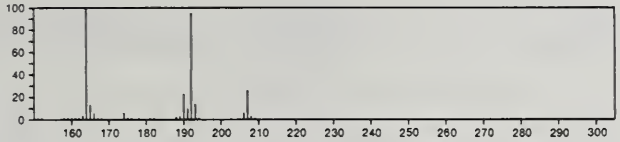

207 $C_{13}H_{21}NO$ 16067-80-4
4-Quinolinol, 4-ethynyldecahydro-1,2-dimethyl-, (2α,4α,4aα,8aβ)-

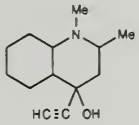

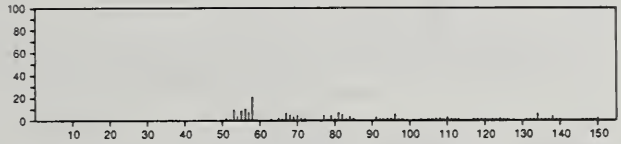

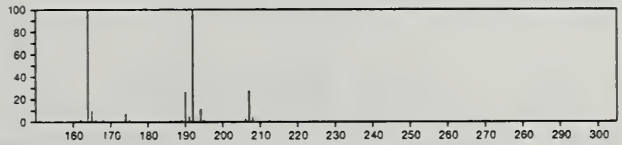

207 $C_{13}H_{21}NO$ 27011-42-3
Acetamide, *N*-tricyclo[4.3.1.1^{3,8}]undec-1-yl-

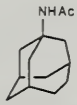

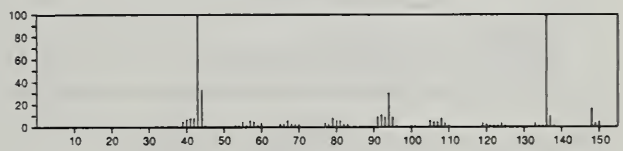

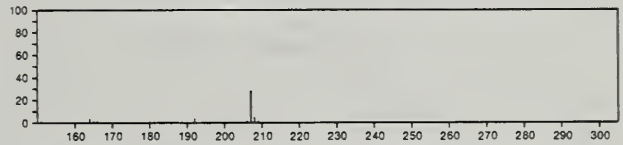

207 $C_{13}H_{21}NO$ 27011-43-4
Acetamide, *N*-tricyclo[4.3.1.1^{3,8}]undec-3-yl-

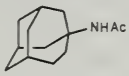

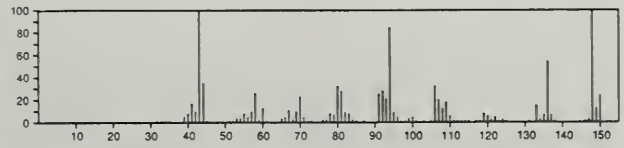

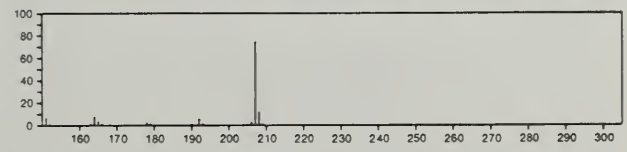

207 $C_{14}H_{25}N$ 4147-00-6
Pyrrolidine, 1-[4-(1,1-dimethylethyl)-1-cyclohexen-1-yl]-

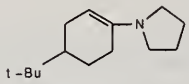

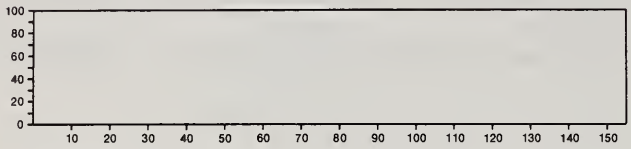

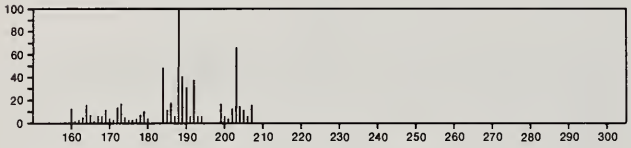

207 $C_{14}H_{25}N$ 23728-62-3
Pyrrolidine, 1-(6-butyl-1-cyclohexen-1-yl)-

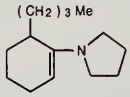

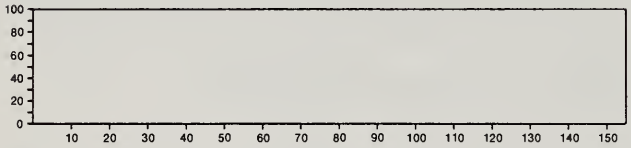

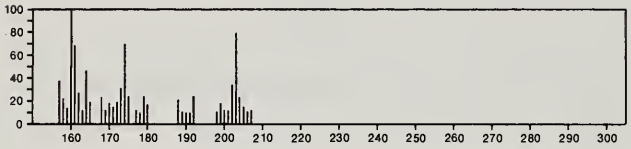

207 $C_{14}H_{25}N$ 31100-59-1
Pyrrolidine, 1-(3-methyl-1-propylidene-2-hexenyl)-

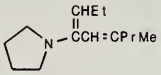

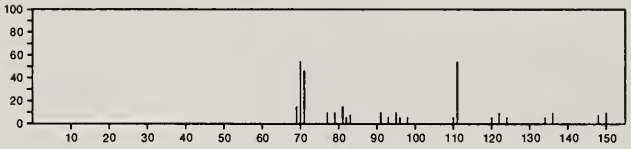

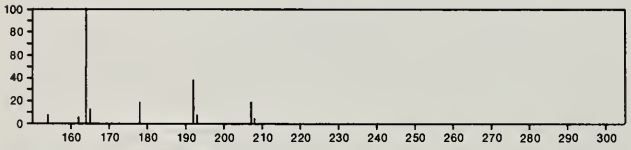

207 $C_{14}H_{25}N$ 52209-32-2
2-Propen-1-amine, *N*,*N*-dimethyl-3-(2,6,6-trimethyl-1-cyclohexen-1-yl)-

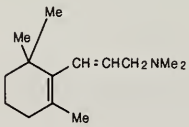

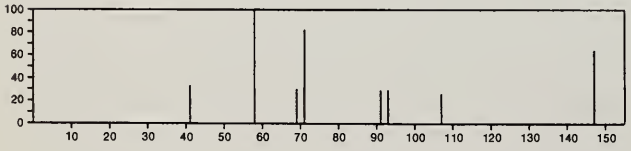

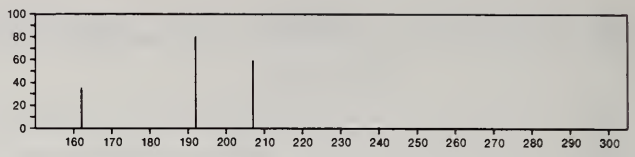

207 $C_{14}H_{25}N$ 54699-42-2
Cyclohexanamine, *N*-cyclooctylidene-

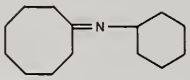

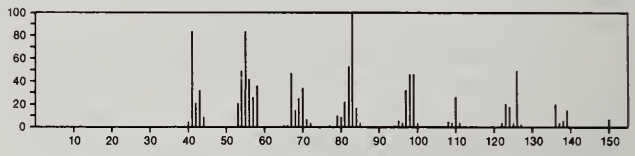

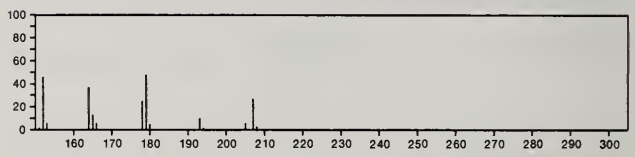

207 $C_{14}H_{25}N$ 56248-14-7
2-Propen-1-amine, *N*,*N*-dimethyl-3-(2,6,6-trimethyl-2-cyclohexen-1-yl)-

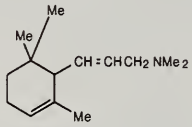

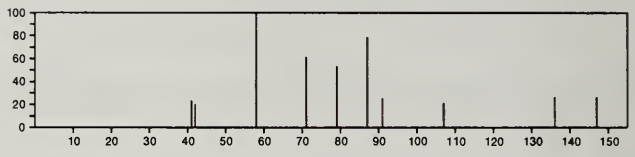

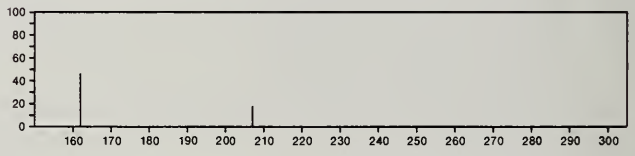

207 $C_{15}H_{11}O$ 14051-53-7
1-Benzopyrylium, 2-phenyl-

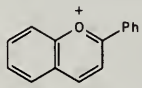

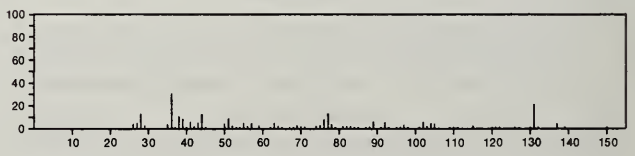

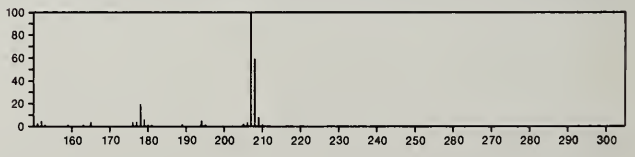

208 CB_4F_8 55760-23-1
Borane, methanetetrayltetrakis[difluoro-

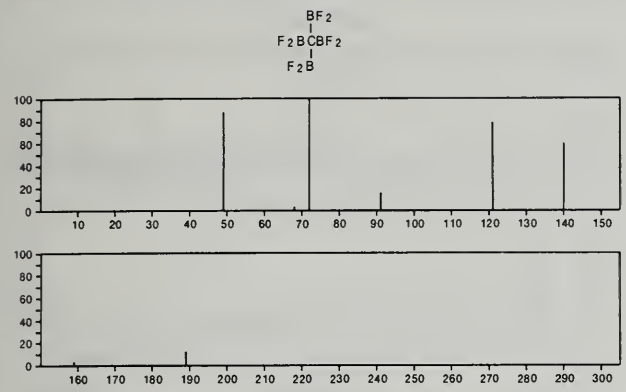

208 CBr_2F_2 75-61-6
Methane, dibromodifluoro-

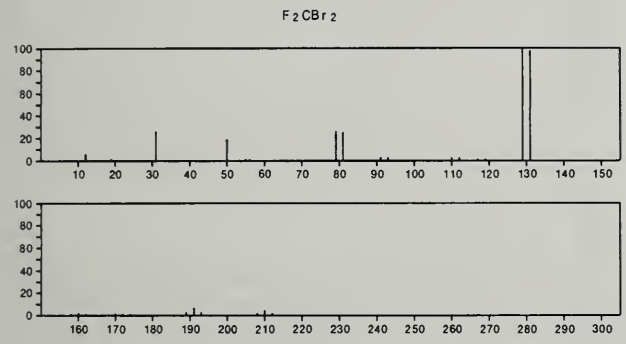

208 $C_3HBrClF_3$ 24071-61-2
Cyclopropane, 1-bromo-1-chloro-2,2,3-trifluoro-

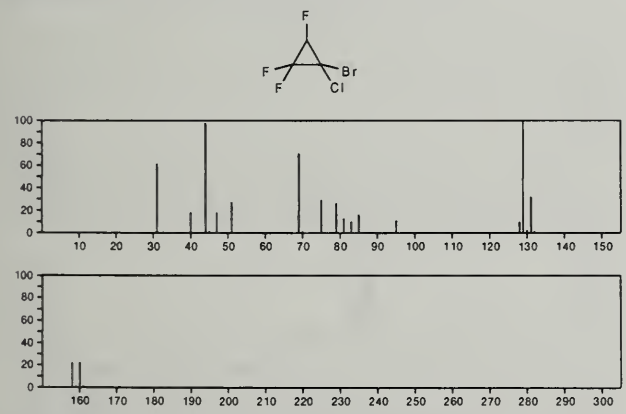

208 $C_3H_4BrClF_2O$ 679-89-0
Ethane, 2-bromo-2-chloro-1,1-difluoro-1-methoxy-

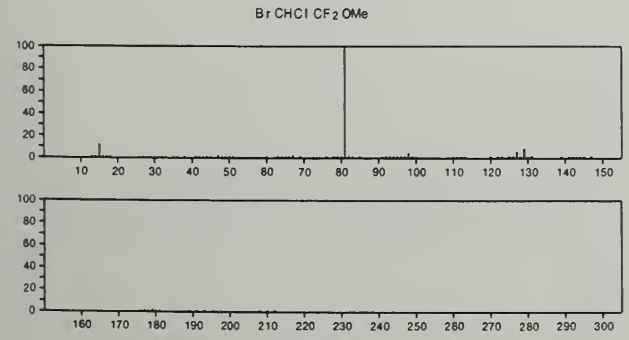

208 $C_5H_2F_6O_2$ 1522-22-1
2,4-Pentanedione, 1,1,1,5,5,5-hexafluoro-

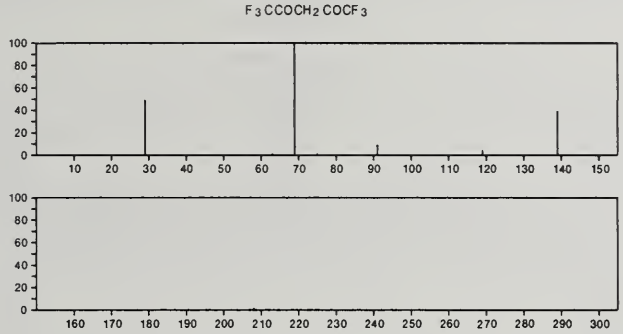

208 $C_5H_8Cl_4$ 2467-10-9
Pentane, 1,1,1,5-tetrachloro-

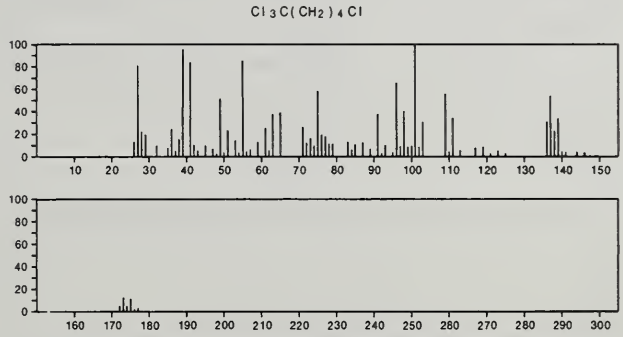

208 $C_6H_6F_6O$ 646-97-9
4-Penten-2-ol, 1,1,1-trifluoro-2-(trifluoromethyl)-

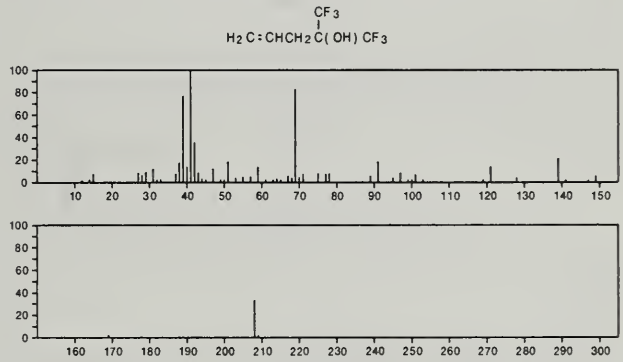

208 $C_6H_8S_4$ 281-38-9
2,4,6,8-Tetrathiatricyclo[3.3.1.1^{3,7}]decane

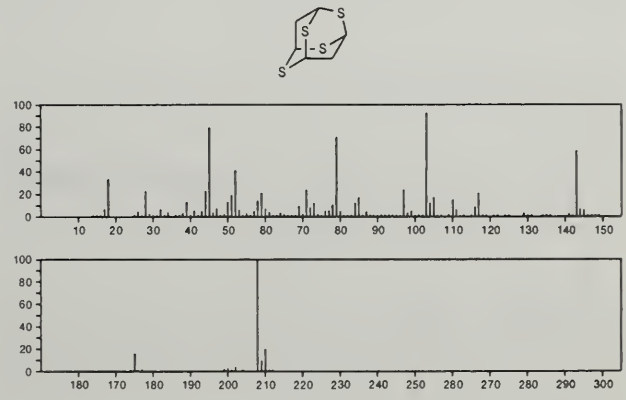

208 C_6H_9I 17497-53-9
Cyclohexene, 1-iodo-

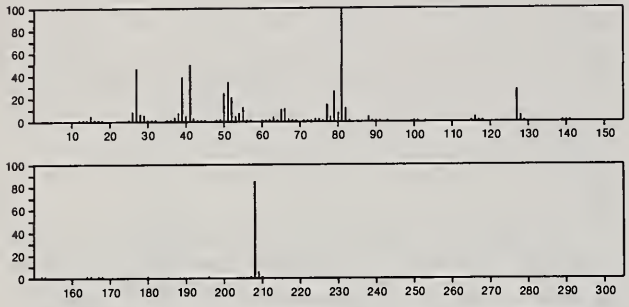

208 C_6H_9I 28077-74-9
2-Hexyne, 6-iodo-

I(CH2)3C≡CMe

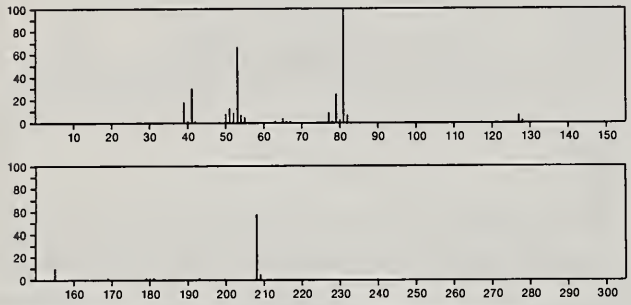

208 $C_6H_{15}Sb$ 617-85-6
Stibine, triethyl-

SbEt3

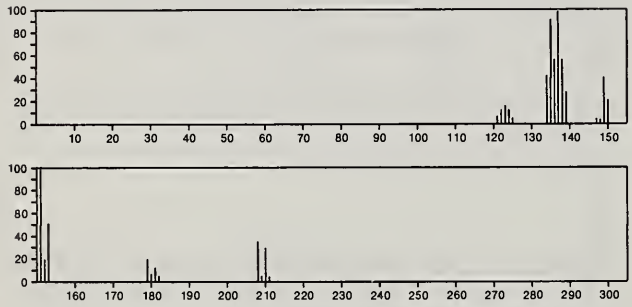

208 $C_6H_{16}Sn$ 3531-45-1
Stannane, trimethylpropyl-

Me3SnPr

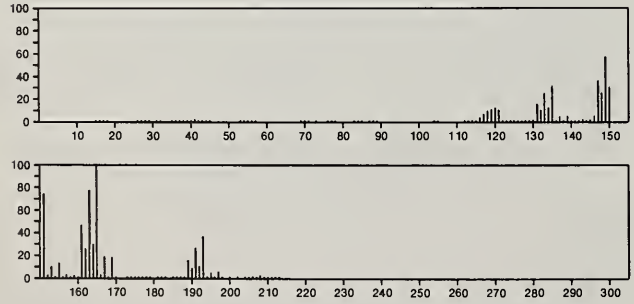

208 $C_6H_{16}Sn$ 3531-46-2
Stannane, trimethyl(1-methylethyl)-

Me3SnPr-i

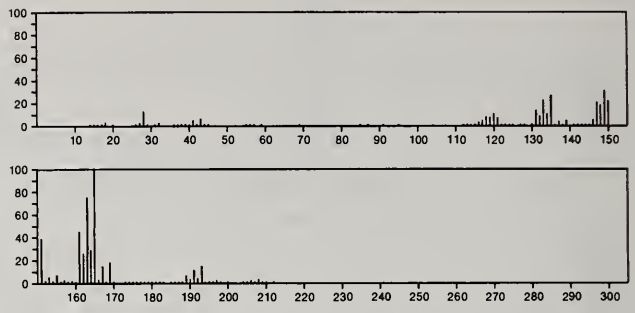

208 $C_6H_{16}Sn$ 4282-05-7
Stannane, diethyldimethyl-

Et2SnMe2

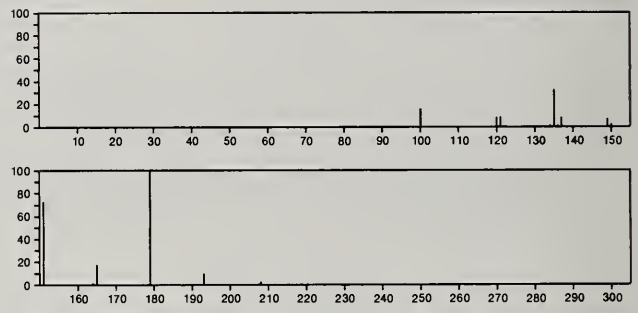

208 $C_7H_3Cl_3O$ 35696-87-8
Benzaldehyde, 2,4,5-trichloro-

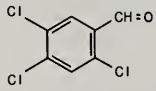

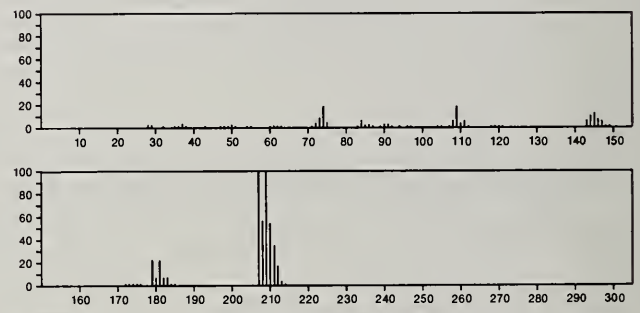

208 $C_7H_6Cl_2O_3$ 35436-20-5
2,4-Dioxabicyclo[3.2.0]hept-6-en-3-one, 1,5-dichloro-6,7-dimethyl-

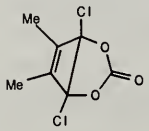

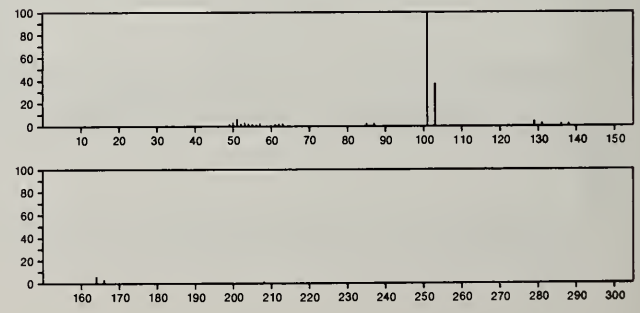

208 $C_7H_{13}BrO_2$ 14273-90-6
Hexanoic acid, 6-bromo-, methyl ester

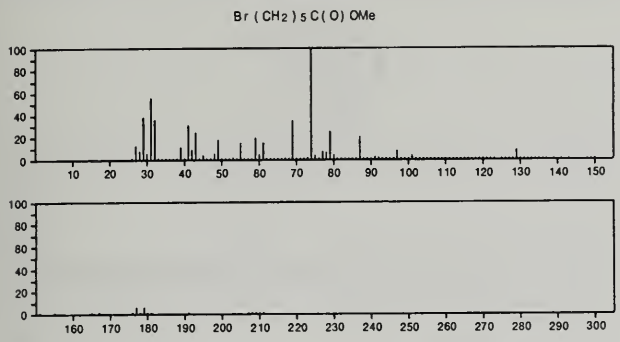

208 $C_7H_{13}BrO_2$ 24400-75-7
1,3-Dioxolane, 2-(3-bromopropyl)-2-methyl-

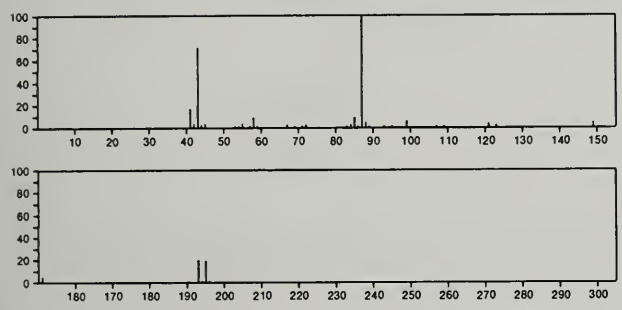

208 $C_7H_{13}BrO_2$ 34862-36-7
2*H*-Pyran, 3-bromo-2-ethoxytetrahydro-, *trans*-

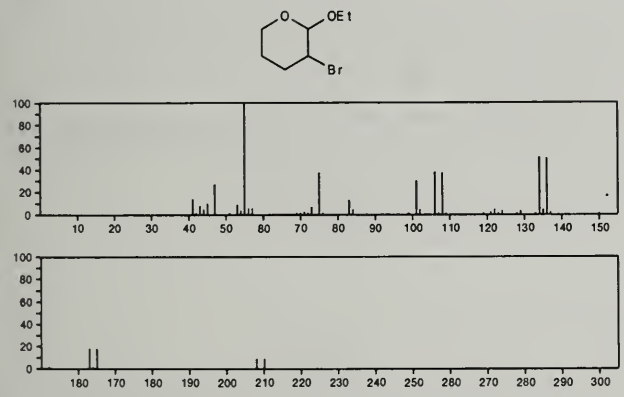

208 $C_7H_{13}BrO_2$ 55162-85-1
2*H*-Pyran, 3-bromo-2-ethoxytetrahydro-, *cis*-

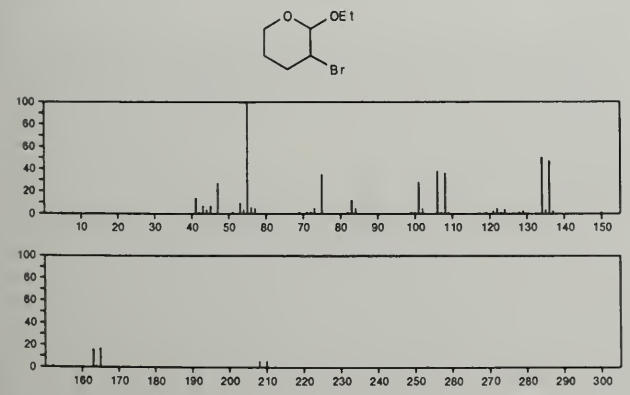

208 $C_8H_4F_4O_2$ 5292-42-2
Benzoic acid, 2,3,4,5-tetrafluoro-, methyl ester

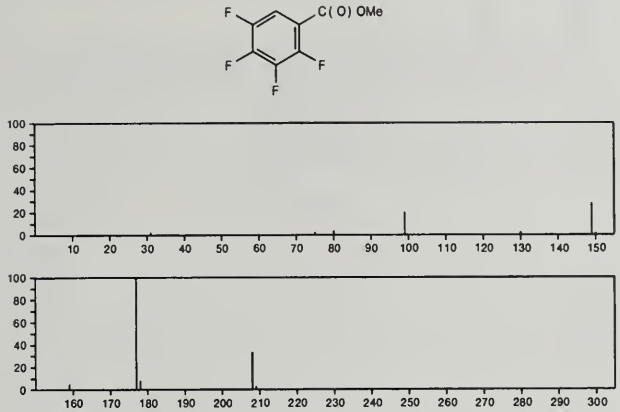

208 $C_8H_4N_2O_3S$ 1887-57-6
Benzo[*b*]thiophen-3(2*H*)-one, 2-diazo-, 1,1-dioxide

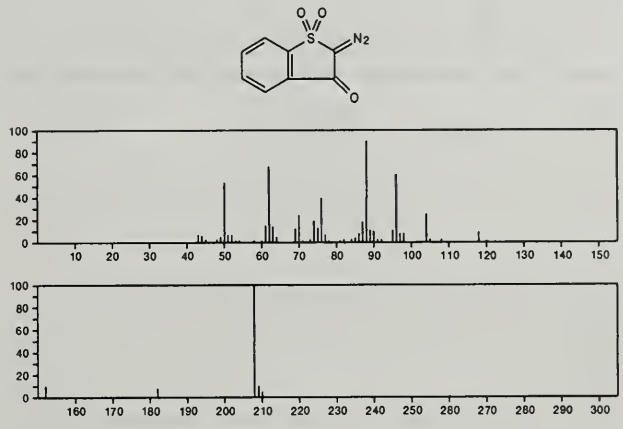

208 $C_8H_5BrN_2$ 19064-74-5
Phthalazine, 6-bromo-

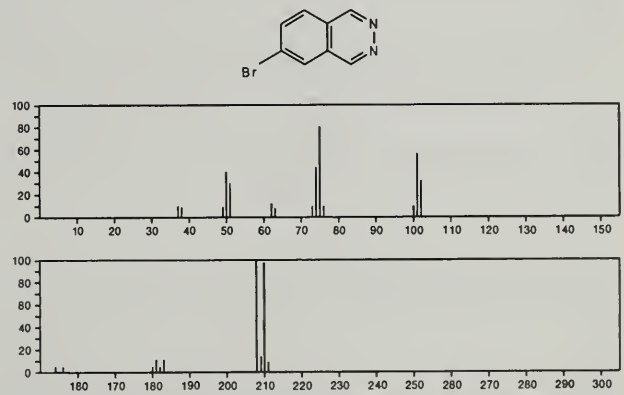

208 $C_8H_7Cl_3$ 3335-34-0
m-Xylene, α,α,α-trichloro-

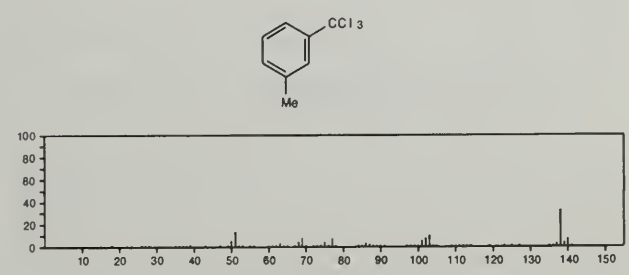

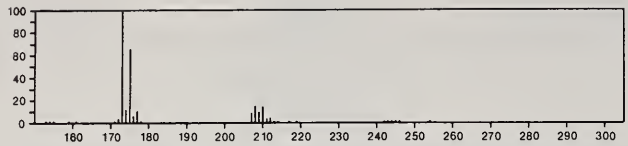

208 $C_8H_7Cl_3$ 3335-35-1
Benzene, 1-methyl-4-(trichloromethyl)-

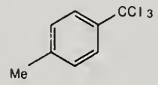

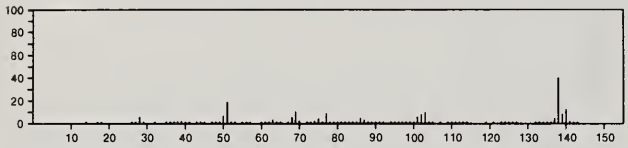

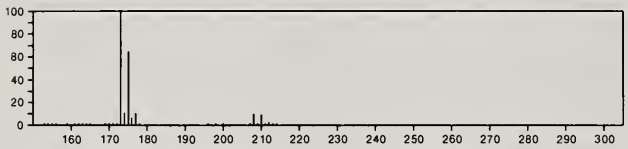

208 $C_8H_7Cl_3$ 54965-00-3
Benzene, 1,4-dichloro-2-(1-chloroethyl)-

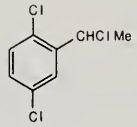

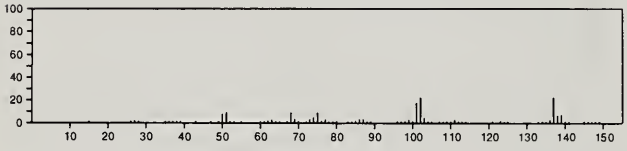

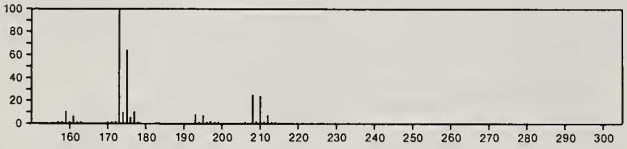

208 $C_8H_7Cl_3$ 54965-01-4
Benzene, 1,2-dichloro-4-(1-chloroethyl)-

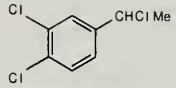

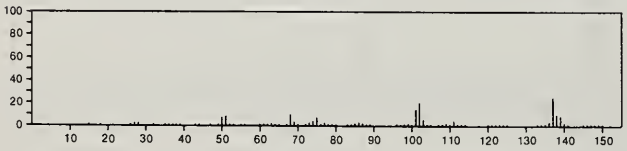

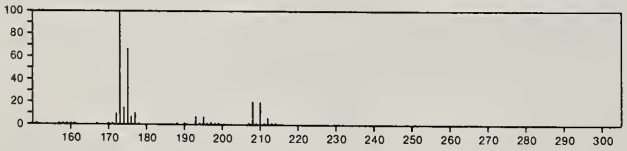

208 $C_8H_7Cl_3$ 54965-02-5
Benzene, 1,4-dichloro-2-(2-chloroethyl)-

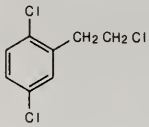

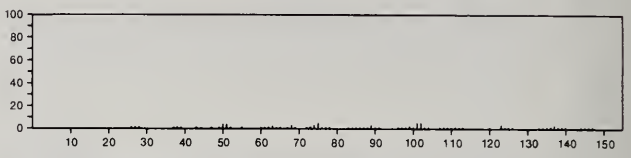

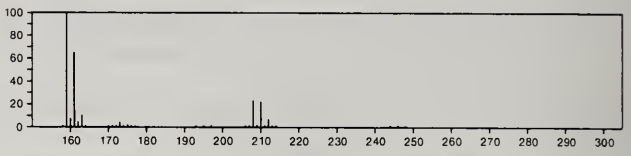

208 $C_8H_7Cl_3$ 54965-19-4
Benzene, trichloroethyl

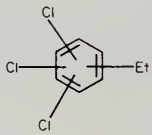

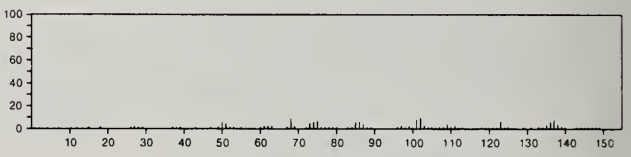

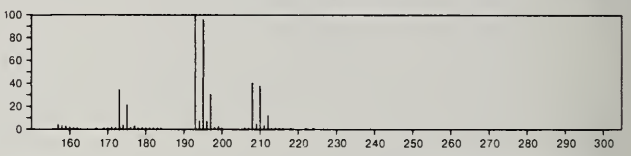

208 $C_8H_7Cl_3$ 54965-20-7
Benzene, trichloro-1,3-dimethyl

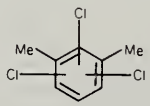

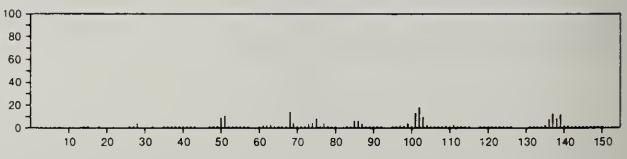

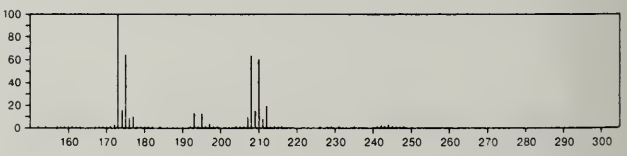

208 $C_8H_8FeO_3$ 32731-93-4
Iron, tricarbonyl[(1,2,3,4-η)-2-methyl-1,3-butadiene]-, stereoisomer

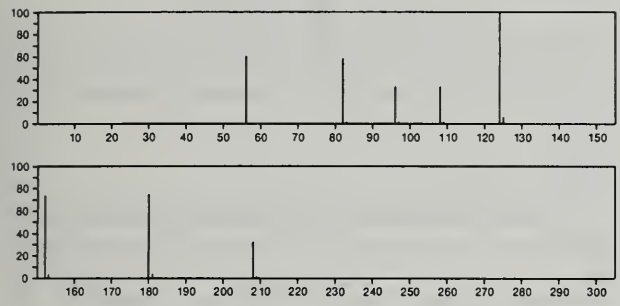

208 $C_8H_8N_4O_3$ 5019-57-8
1*H*-1,2,4-Triazole, 3-ethyl-5-(5-nitro-2-furanyl)-

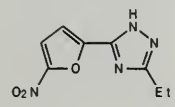

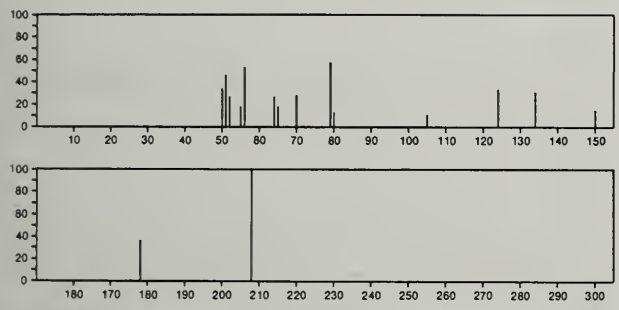

208 $C_8H_8N_4O_3$ 31053-47-1
2,4,7-Pteridinetriol, 6-ethyl-

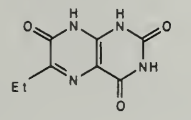

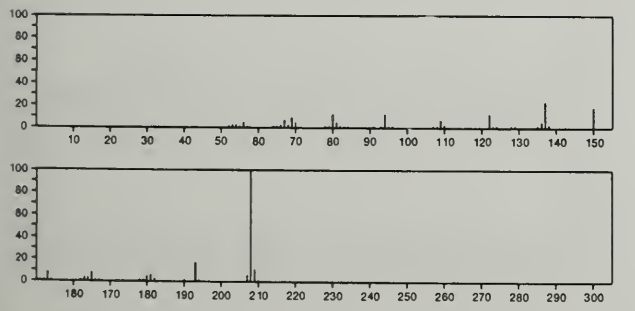

208 $C_8H_{16}O_6$ 56248-44-3
D-Glucopyranoside, methyl 3-*O*-methyl-

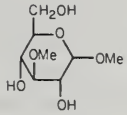

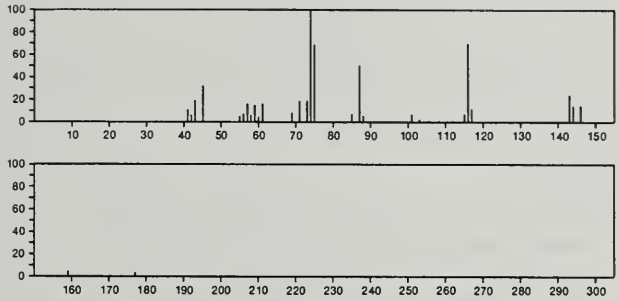

208 $C_8H_{17}O_4P$ 50522-98-0
Phosphoric acid, diethyl 1-methylenepropyl ester

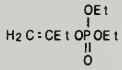

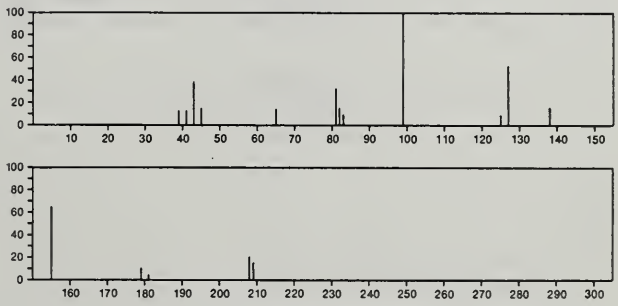

208 $C_8H_{20}O_4Si$ 78-10-4
Silicic acid (H_4SiO_4), tetraethyl ester

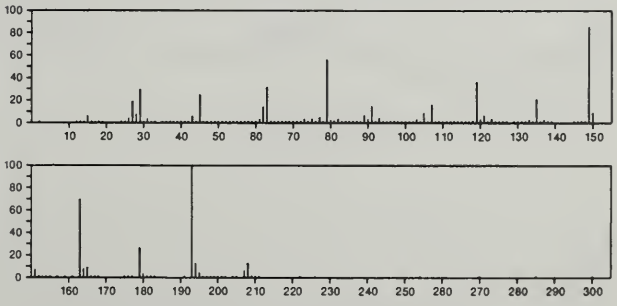

208 $C_9H_8N_2O_2S$ 51043-51-7
Thieno[2,3-*b*]pyridine, 5-ethyl-3-nitro-

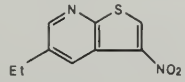

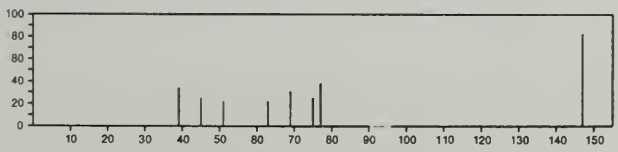

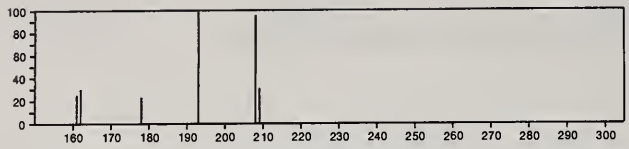

208 $C_9H_8N_2S_2$ 19703-86-7
1,3,4-Thiadiazolium, 2,3-dihydro-4-methyl-5-phenyl-2-thioxo-, hydroxide, inner salt

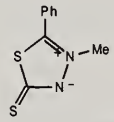

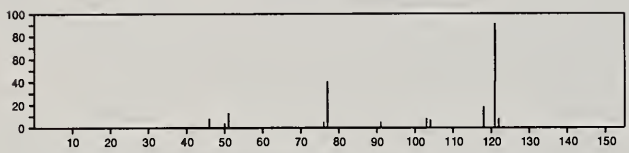

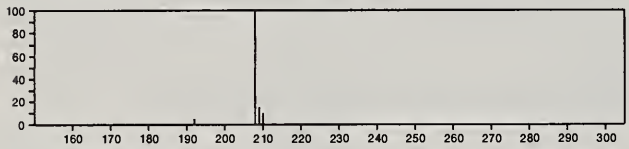

208 $C_9H_8N_2S_2$ 56793-03-4
1,2,3-Thiadiazolium, 5-mercapto-4-methyl-3-phenyl-, hydroxide, inner salt

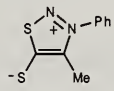

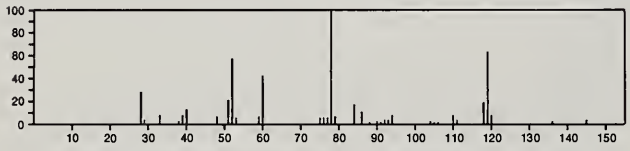

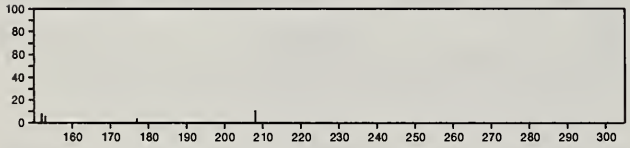

208 $C_9H_9FN_4O$ 6763-70-8
Pyrazolo[5,1-*c*][1,2,4]triazine, 6-(fluoroacetyl)-4,6-dihydro-3-methyl-4-methylene-

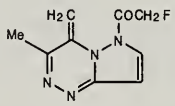

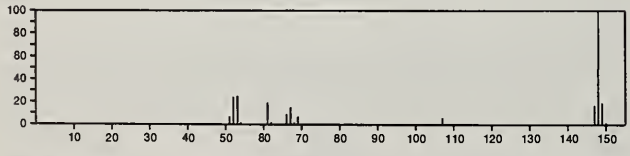

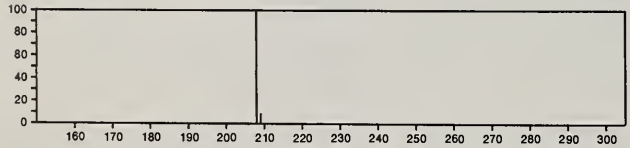

208 $C_9H_{11}F_3O_2$ 54934-98-4
Acetic acid, trifluoro-, bicyclo[2.2.1]hept-2-yl ester

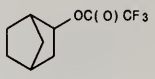

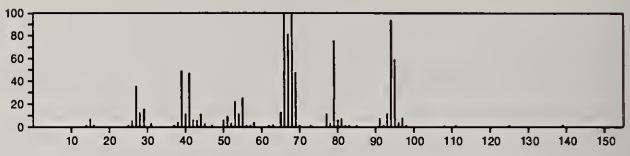

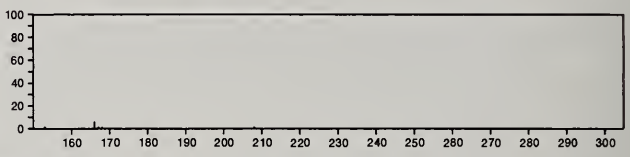

208 $C_9H_{12}N_4O_2$ 23043-88-1
1*H*-Purine-2,6-dione, 7-ethyl-3,7-dihydro-1,3-dimethyl-

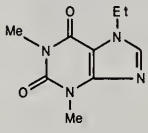

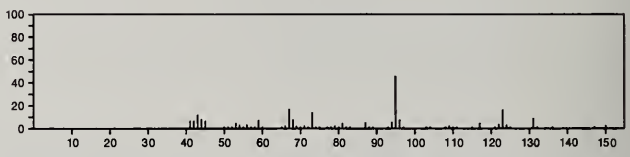

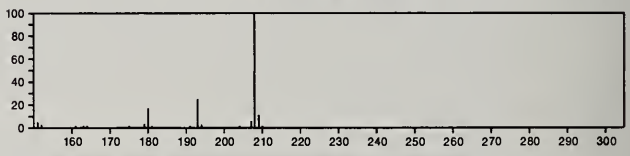

208 $C_9H_{12}N_4O_2$ 39832-36-5
1*H*-Purine-2,6-dione, 1-ethyl-3,7-dihydro-3,7-dimethyl-

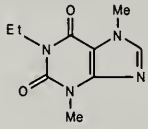

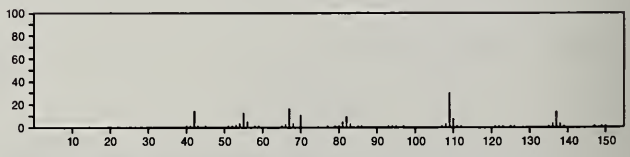

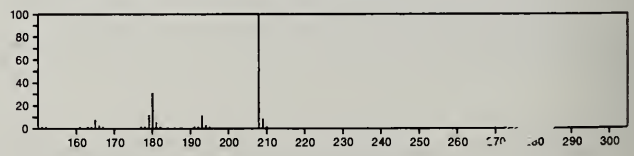

208 $C_9H_{12}N_4O_2$ 55059-19-3
1*H*-Purine-2,6-dione, 3,7(*or* 3,9)-dihydro-1,3,7,8(*or* 1,3,8,9)-tetramethyl-

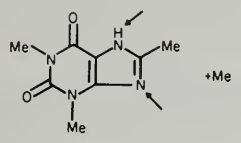

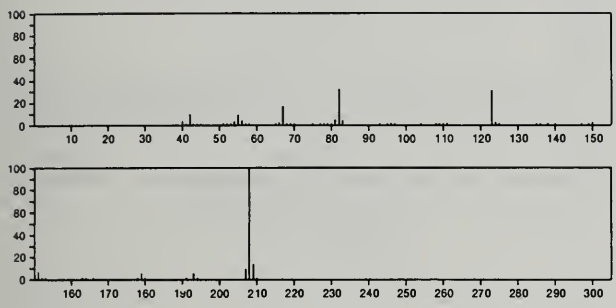

208 $C_9H_{21}ClOSi$ 34714-00-6
Silane, [(6-chlorohexyl)oxy]trimethyl-

$Cl(CH_2)_6OSiMe_3$

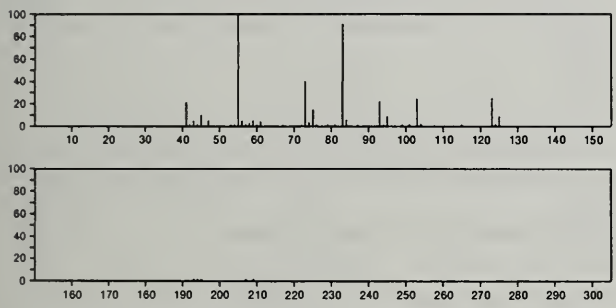

208 $C_9H_{21}O_3P$ 1186-17-0
Phosphonic acid, pentyl-, diethyl ester

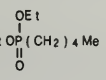

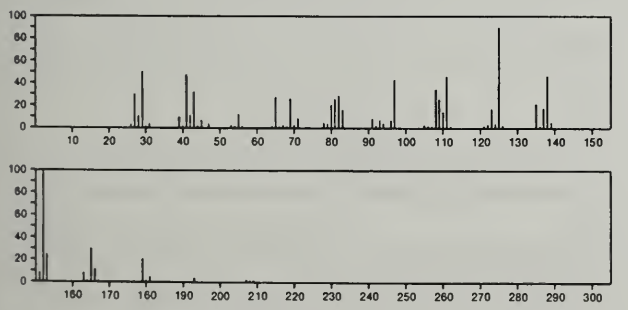

208 $C_{10}H_5ClO_3$ 1526-73-4
1,4-Naphthalenedione, 2-chloro-3-hydroxy-

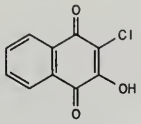

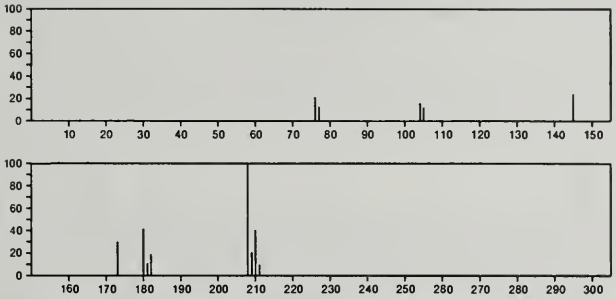

208 $C_{10}H_8O_5$ 6537-90-2
4,7-Ethanoisobenzofuran-1,3,5,8(4*H*)-tetrone, tetrahydro-

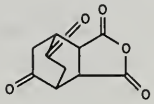

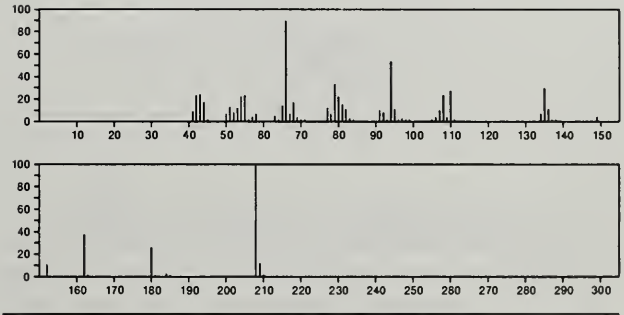

208 $C_{10}H_8O_5$ 16929-37-6
Benzoic acid, *m*-[(1-carboxyvinyl)oxy]-

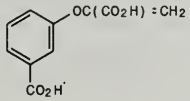

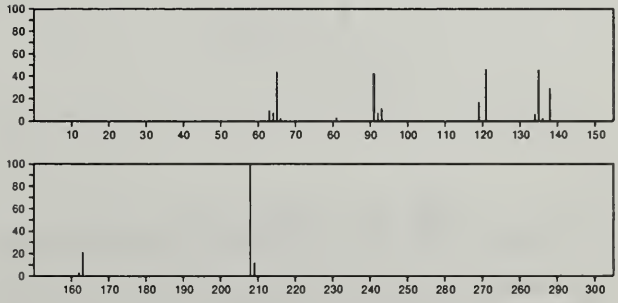

208 $C_{10}H_9Br$ 41893-65-6
Benzene, (bromocyclopropylidenemethyl)-

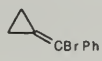

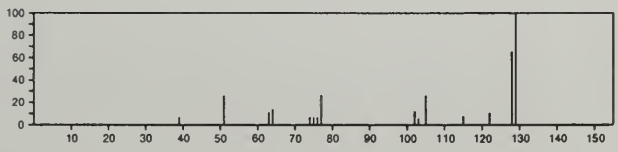

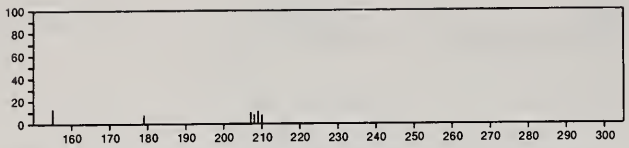

208 $C_{10}H_9Br$ 41893-67-8
Benzene, (2-bromo-1-cyclobuten-1-yl)-

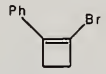

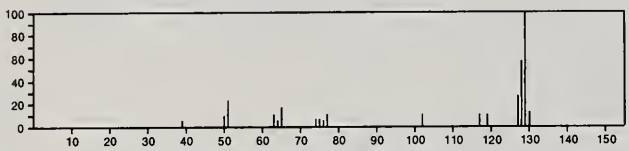

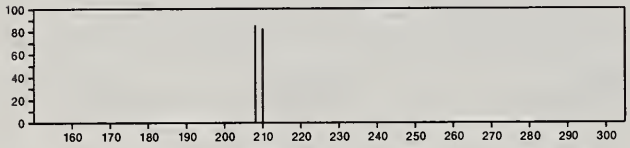

208 $C_{10}H_9Br$ 55780-41-1
Cycloprop[*a*]indene, 6-bromo-1,1a,6,6a-tetrahydro-

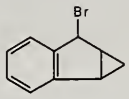

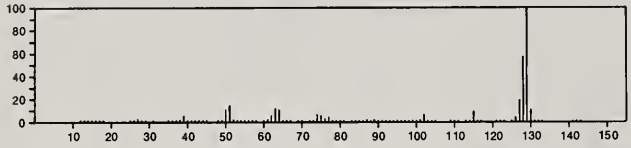

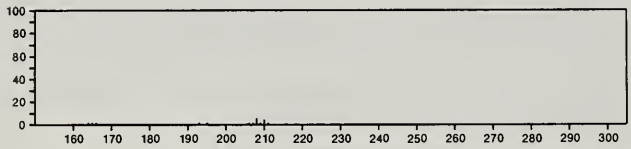

208 $C_{10}H_{12}N_2O_3$ 52-43-7
2,4,6(1*H*,3*H*,5*H*)-Pyrimidinetrione, 5,5-di-2-propenyl-

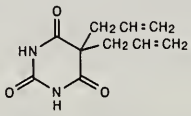

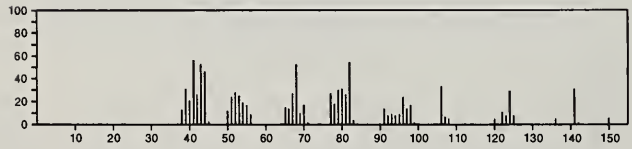

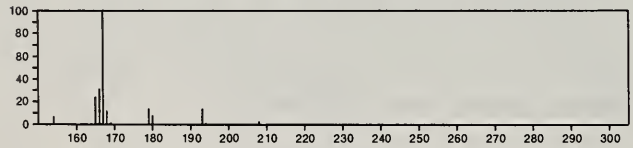

208 $C_{10}H_{18}F_2O_2$ 1894-29-7
Ethylene, 1,2-di-*tert*-butoxy-1,2-difluoro-

(t-BuO)CF = CF(OBu-t)

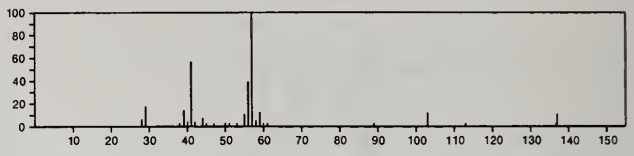

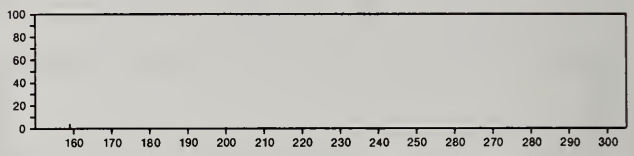

208 $C_{11}H_{12}O_4$ 2309-07-1
2-Propenoic acid, 3-(4-hydroxy-3-methoxyphenyl)-, methyl ester

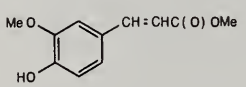

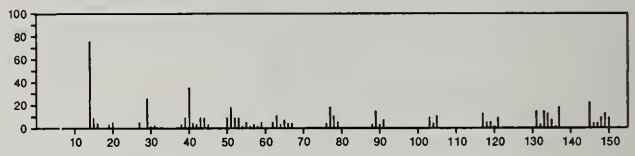

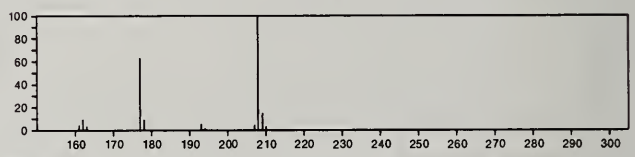

208 $C_{11}H_{12}O_4$ 5202-69-7
2-Adamantanecarboxylic acid, 4,8-dioxo-

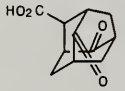

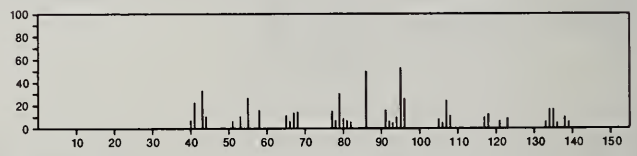

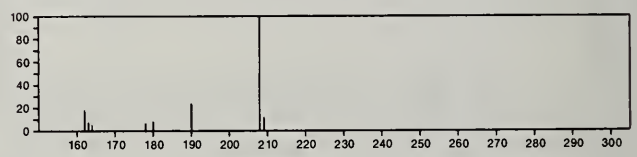

208 $C_{11}H_{12}O_4$ 6803-02-7
1*H*-2-Benzopyran-1-one, 3,4-dihydro-8-hydroxy-6-methoxy-3-methyl-

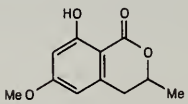

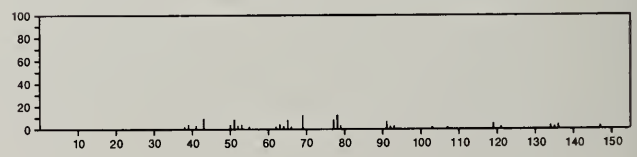

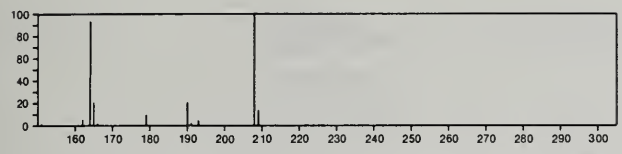

208 $C_{11}H_{12}O_4$ 13410-15-6
1*H*-2-Benzopyran-1-one, 3,4-dihydro-8-hydroxy-6-methoxy-3-methyl-, (*R*)-

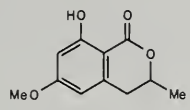

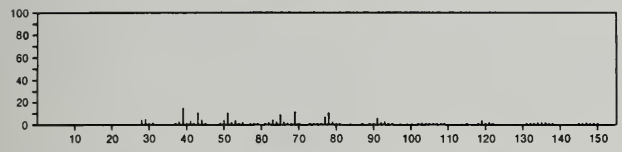

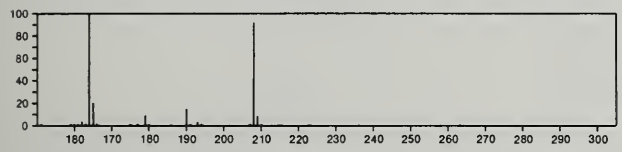

208 $C_{11}H_{12}O_4$ 19396-77-1
4*H*-Pyran-4-one, 3,5-diacetyl-2,6-dimethyl-

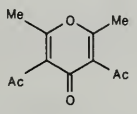

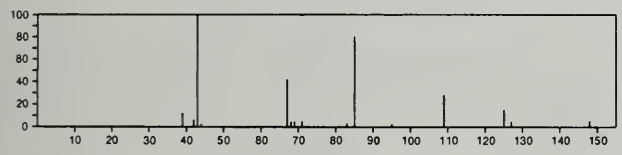

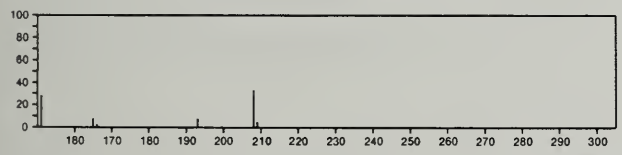

208 $C_{11}H_{12}O_4$ 20116-65-8
1,2-Benzenedicarboxylic acid, 4-methyl-, dimethyl ester

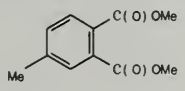

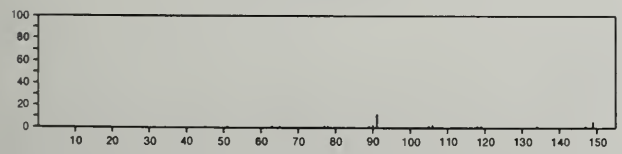

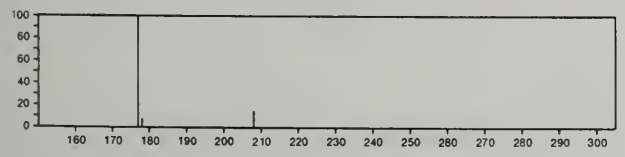

208 $C_{11}H_{12}O_4$ 22163-52-6
Terephthalic acid, ethyl methyl ester

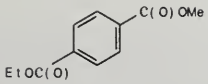

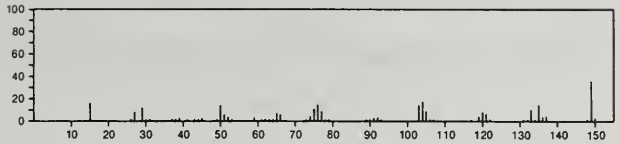

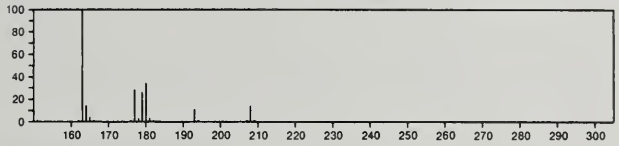

208 $C_{11}H_{12}O_4$ 27548-25-0
Benzoic acid, 4-[(acetyloxy)methyl]-, methyl ester

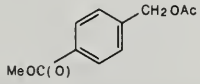

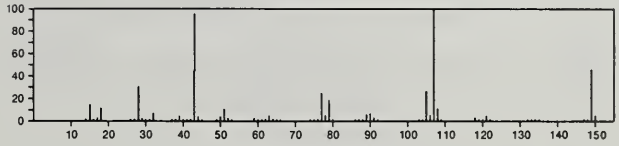

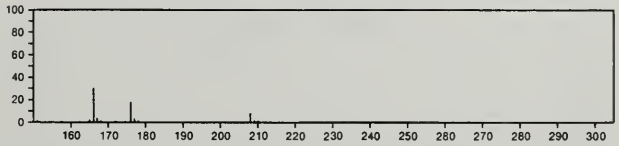

208 $C_{11}H_{12}O_4$ 35400-14-7
Benzeneacetic acid, 3-(acetyloxy)-, methyl ester

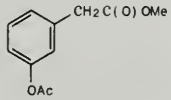

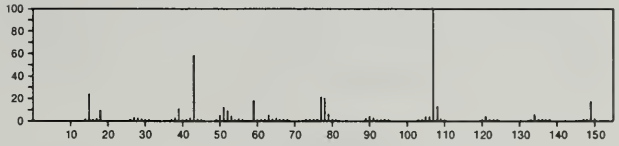

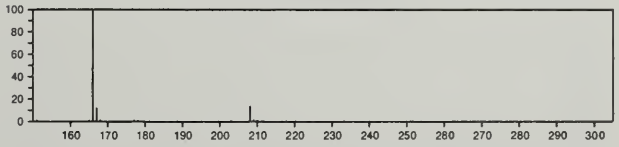

208 $C_{11}H_{12}O_4$ 35400-15-8
Benzeneacetic acid, 4-(acetyloxy)-, methyl ester

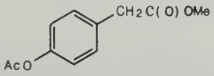

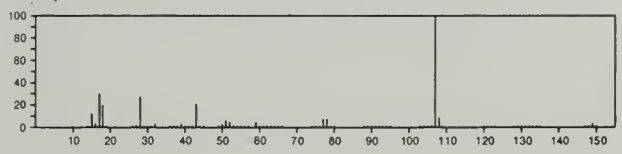

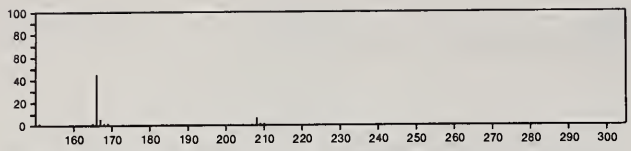

208 $C_{11}H_{12}O_4$ 40800-96-2
3-Benzofurancarboxylic acid, 2,3-dihydro-2-methoxy-, methyl ester, *trans*-

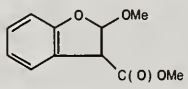

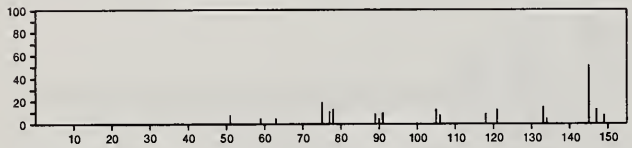

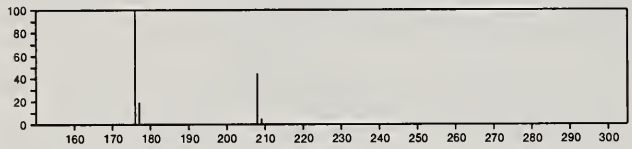

208 $C_{11}H_{12}O_4$ 40800-97-3
3-Benzofurancarboxylic acid, 2,3-dihydro-2-methoxy-, methyl ester, *cis*-

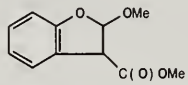

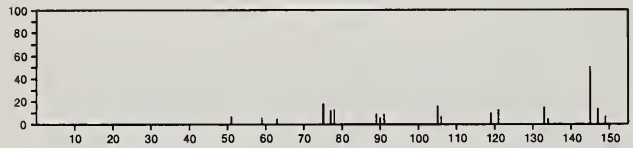

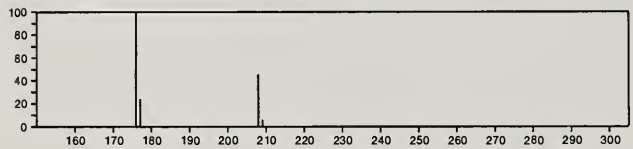

208 $C_{11}H_{12}O_4$ 51264-69-8
Acetic acid, (4-formylphenoxy)-, ethyl ester

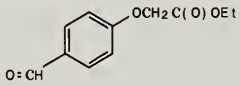

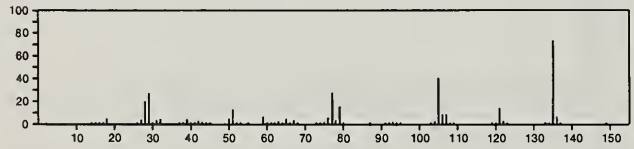

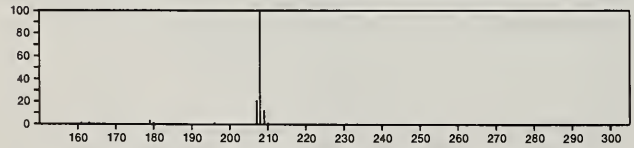

208 $C_{11}H_{16}N_2S$ 14327-04-9
Urea, 1-*tert*-butyl-3-phenyl-2-thio-

PhNHCSNHBu-t

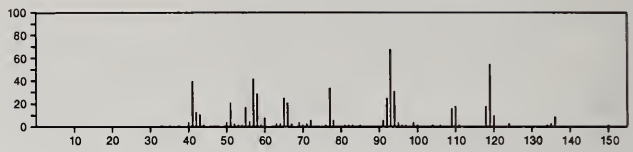

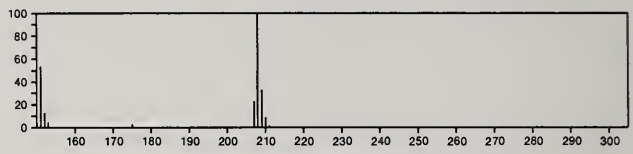

208 $C_{11}H_{16}N_2S$ 15093-37-5
Urea, 1-*sec*-butyl-3-phenyl-2-thio-

PhNHCSNHBu-s

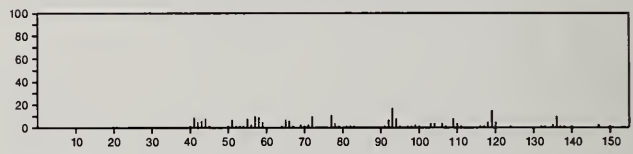

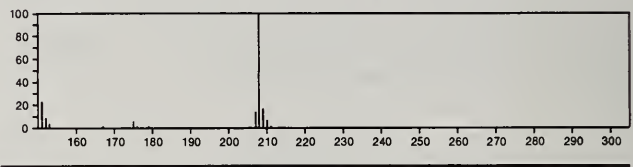

208 $C_{11}H_{16}N_2S$ 16275-53-9
Thiourea, *N*-(2-methylpropyl)-*N'*-phenyl-

PhNHCSNHBu-i

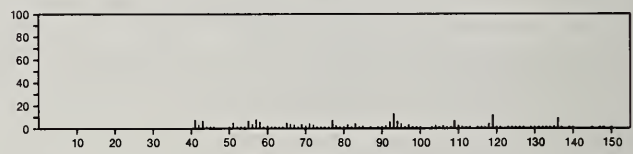

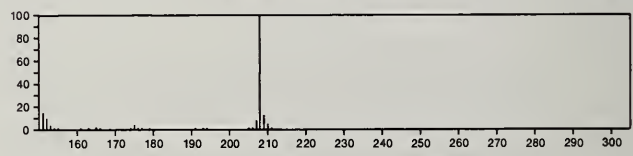

208 $C_{11}H_{16}O_2Si$ 2078-18-4
Benzeneacetic acid, trimethylsilyl ester

PhCH2C(O)OSiMe3

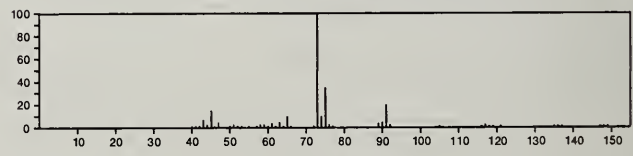

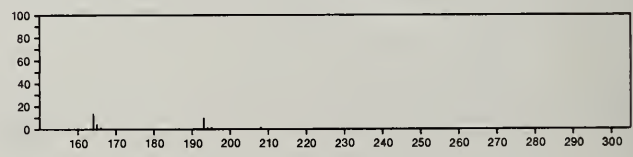

208 $C_{11}H_{16}O_2Si$ 18803-29-7
Acetophenone, 4'-(trimethylsiloxy)-

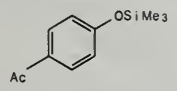

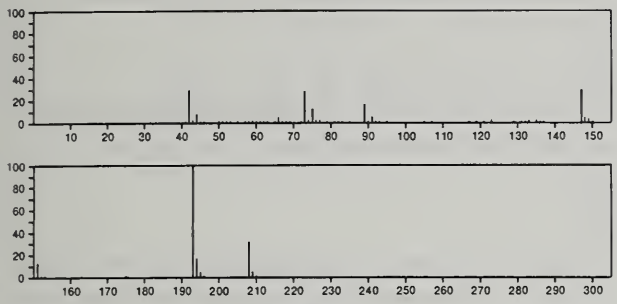

208 $C_{11}H_{16}O_2Si$ 33342-85-7
Acetophenone, 2'-(trimethylsiloxy)-

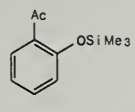

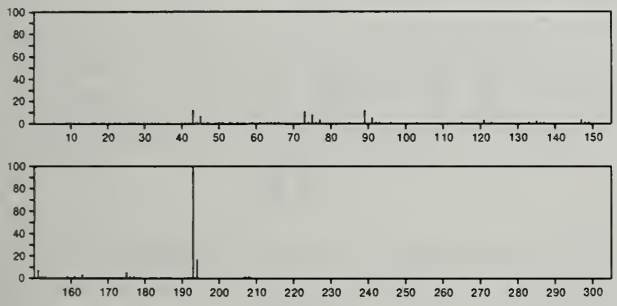

208 $C_{11}H_{16}O_2Si$ 33342-86-8
Acetophenone, 3'-(trimethylsiloxy)-

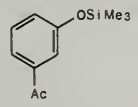

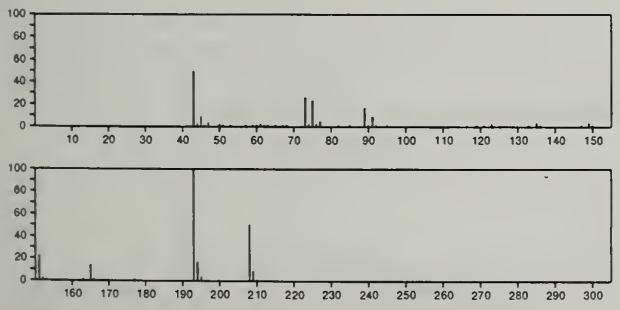

208 $C_{11}H_{16}O_2Si$ 55557-15-8
Benzoic acid, 2-methyl-, trimethylsilyl ester

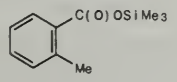

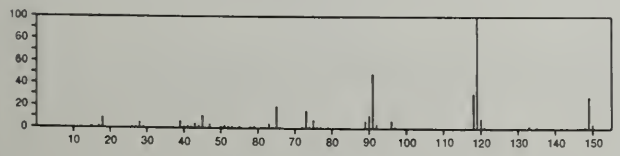

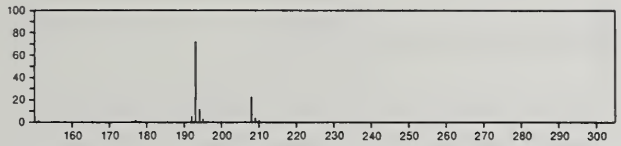

208 $C_{11}H_{20}N_2Si$ 16654-63-0
Ethylenediamine, *N*-phenyl-*N'*-(trimethylsilyl)-

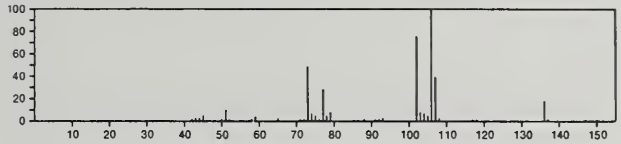

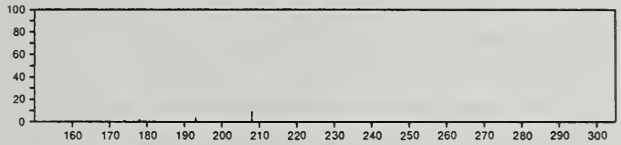

208 $C_{12}H_{12}Cr$ 1271-54-1
Chromium, bis(η^6-benzene)-

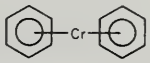

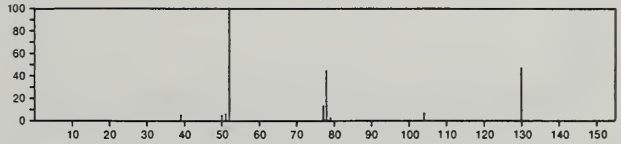

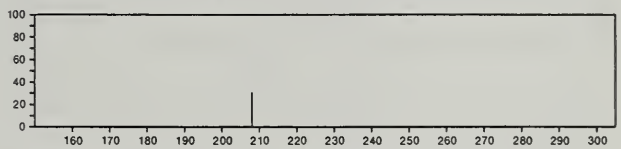

208 $C_{12}H_{12}Cr$ 42612-76-0
Chromate(1-), (η^7-cycloheptatrienylium)(η^5-2,4-cyclopentadien-1-yl)-

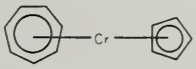

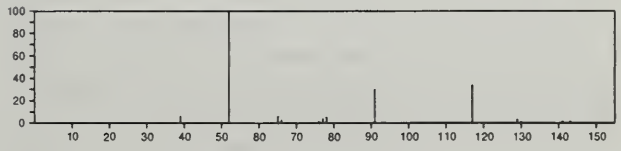

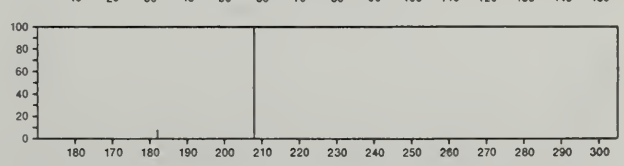

208 $C_{12}H_{16}O_3$ 13183-19-2
Carbonic acid, neopentyl phenyl ester

Me3CCH2OC(O)OPh

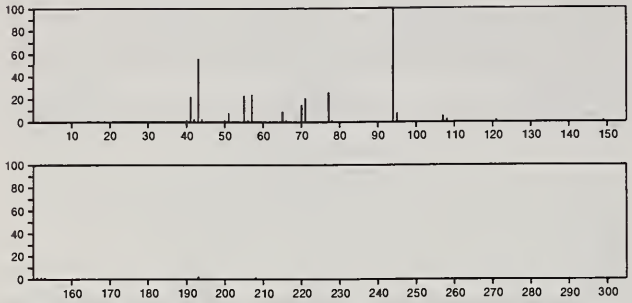

208 $C_{12}H_{16}O_3$ 15116-19-5
2,5-Cyclohexadiene-1,4-dione, 2-methoxy-5-pentyl-

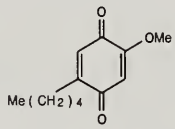

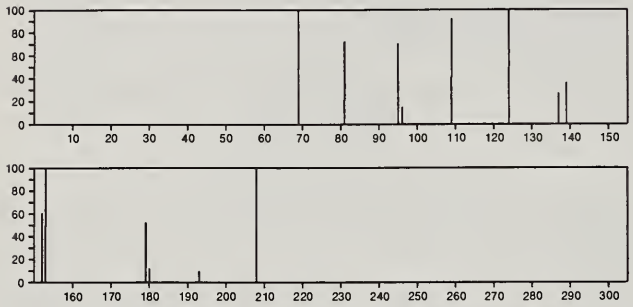

208 $C_{12}H_{16}O_3$ 29907-70-8
2-Propanone, 1-(2,5-dimethoxy-4-methylphenyl)-

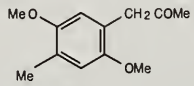

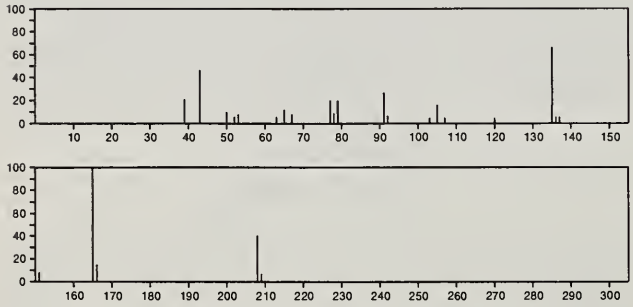

208 $C_{12}H_{16}O_3$ 31600-42-7
Butanoic acid, 4-(phenylmethoxy)-, methyl ester

PhCH2O(CH2)3C(O)OMe

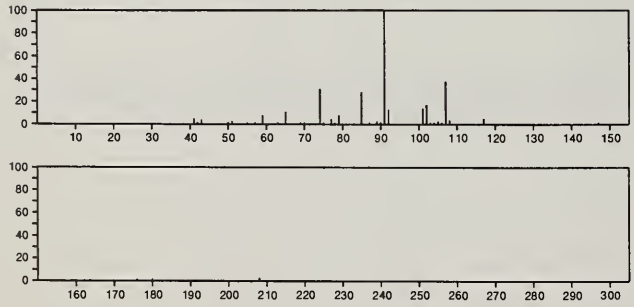

208 $C_{12}H_{16}O_3$ 54966-50-6
2-Butynoic acid, 4-cyclohexyl-4-oxo-, ethyl ester

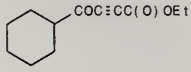

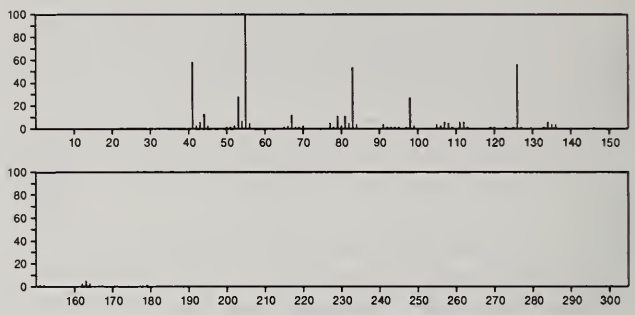

208 $C_{12}H_{16}O_3$ 55162-82-8
1,5-Pentanediol, monobenzoate

PhC(O)O(CH2)5OH

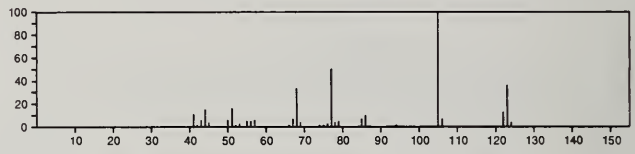

208 $C_{12}H_{16}O_3$ 55821-13-1
Tricyclo[3.3.1.1^{3,7}]decanone, 4-(acetyloxy)-, (1α,3β,4β,5α,7β)-

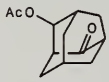

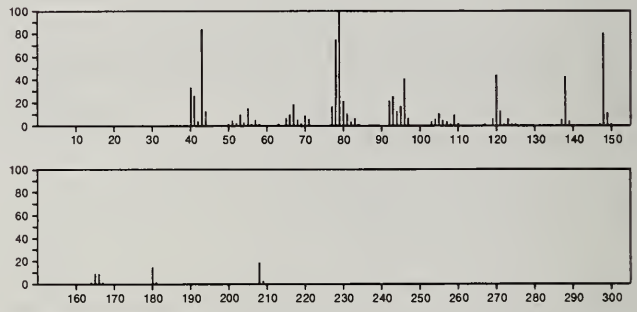

208 $C_{12}H_{16}O_3$ 55822-89-4
Benzenebutanoic acid, α-ethyl-β-hydroxy-

PhCH2CH(OH)CHEtCO2H

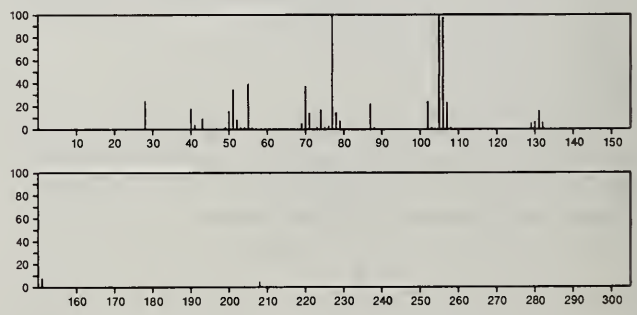

208 $C_{12}H_{16}O_3$ 56782-73-1
Tricyclo[3.3.1.1^{3,7}]decanone, 4-(acetyloxy)-, (1α,3β,4α,5α,7β)-

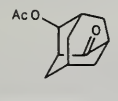

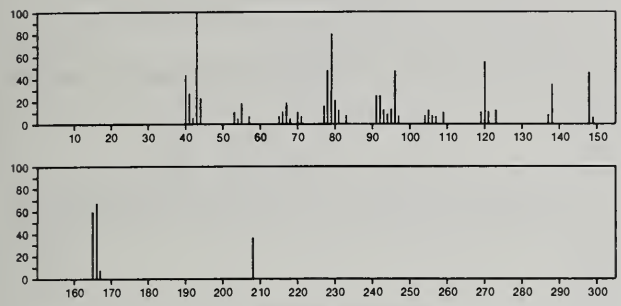

208 $C_{12}H_{20}N_2O$ 54966-22-2
Pyridine, 1-acetyl-1,2,3,4-tetrahydro-5-(2-piperidinyl)-

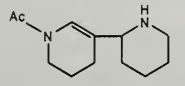

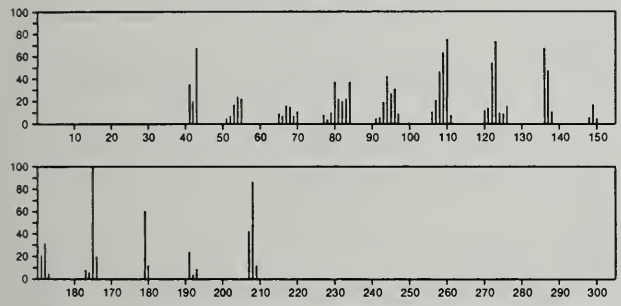

208 $C_{12}H_{20}N_2O$ 57274-42-7
2-Butanone, 3-(2,5-dihydro-4,5,5-trimethyl-2-pyrimidinyl)-3-methyl-, (±)-

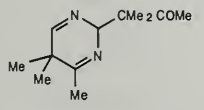

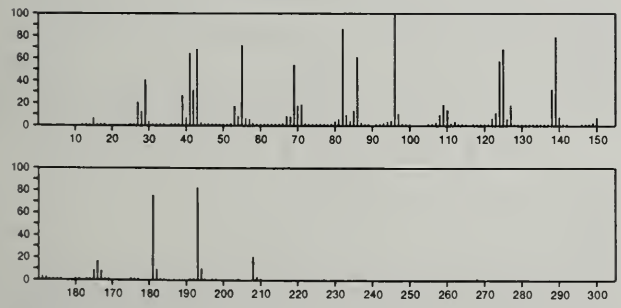

208 $C_{12}H_{20}OSi$ 14629-57-3
Silane, trimethyl(1-methyl-1-phenylethoxy)-

PhCMe2OSiMe3

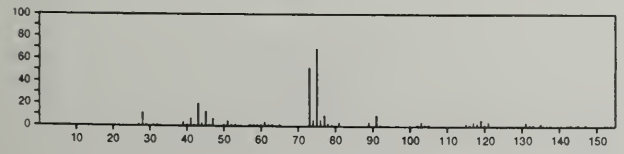

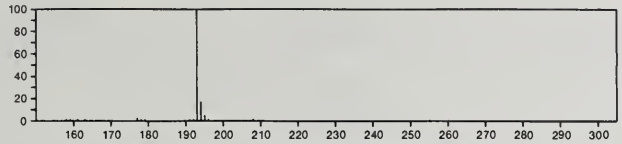

208 $C_{12}H_{20}OSi$ 14629-60-8
Silane, trimethyl(3-phenylpropoxy)-

Me3SiO(CH2)3Ph

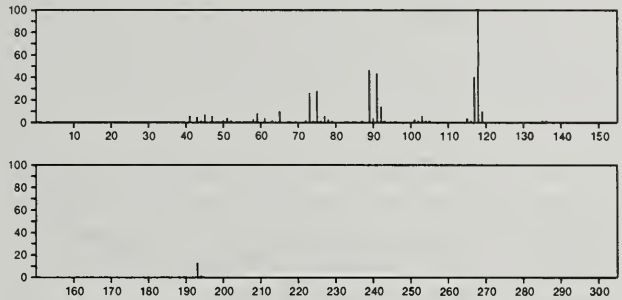

208 $C_{13}H_{17}Cl$ 55090-39-6
Benzene, (chlorocyclohexyl)methyl-

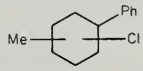

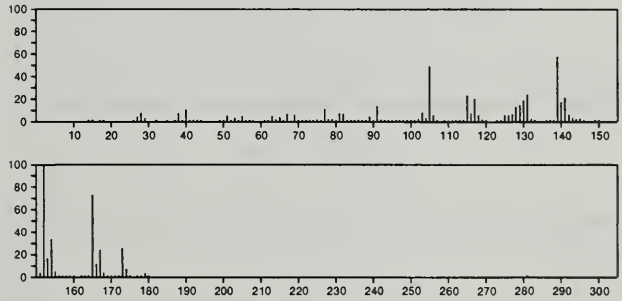

208 $C_{13}H_{20}O_2$ 97-45-0
p-Mentha-6,8-dien-2-ol, propionate

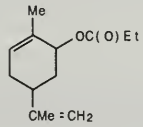

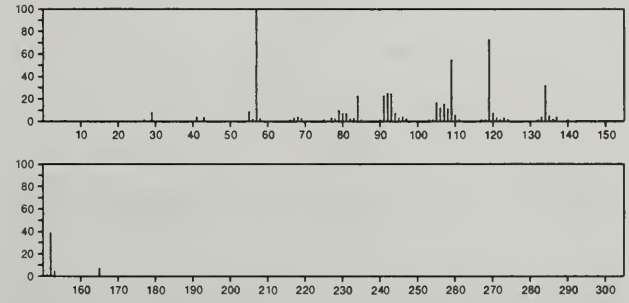

208 $C_{13}H_{20}O_2$ 2416-30-0
2-Propanol, 1-[*p*-*tert*-butylphenoxy)-

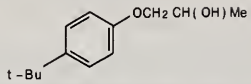

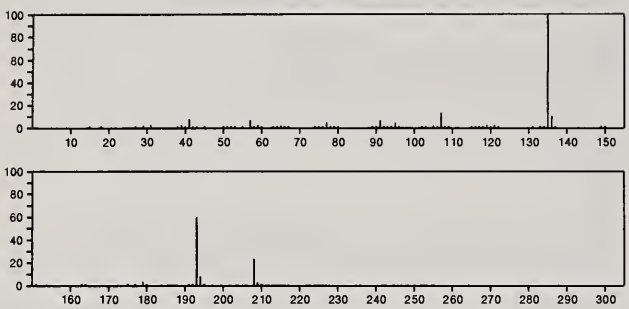

208 $C_{13}H_{20}O_2$ 23267-57-4
3-Buten-2-one, 4-(2,2,6-trimethyl-7-oxabicyclo[4.1.0]hept-1-yl)-

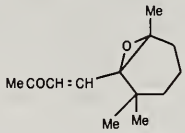

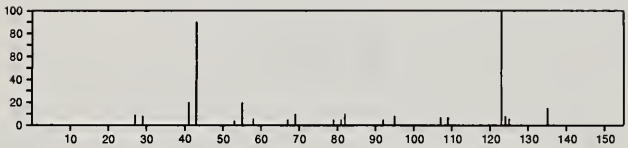

208 $C_{13}H_{20}O_2$ 31061-61-7
Tricyclo[4.3.1.1^{3,8}]undecane-3-carboxylic acid, methyl ester

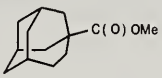

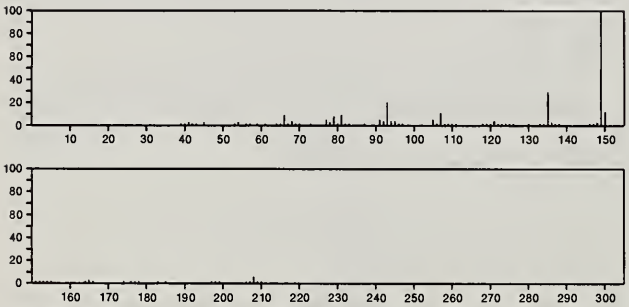

208 $C_{13}H_{20}O_2$ 31083-60-0
Tricyclo[4.3.1.1^{3,8}]undecane-1-carboxylic acid, methyl ester

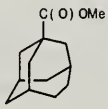

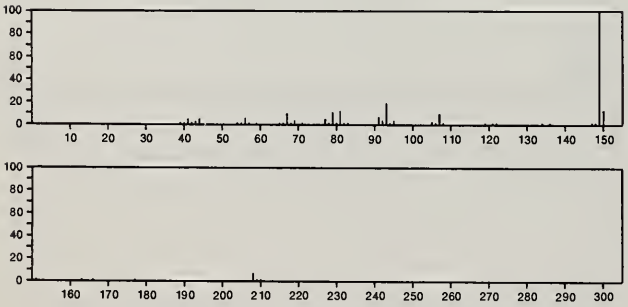

208 $C_{13}H_{20}O_2$ 52210-15-8
2-Cyclohexen-1-one, 4-(3-hydroxy-1-butenyl)-3,5,5-trimethyl-, [*R*-[*R**,*R**(*E*)]]-

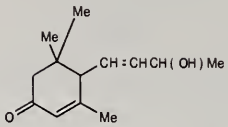

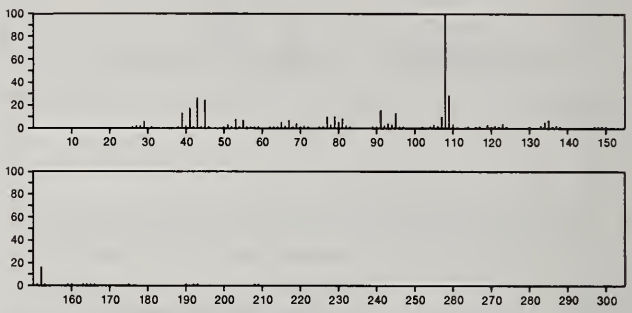

208 $C_{13}H_{20}O_2$ 52588-78-0
3,4-Undecadiene-2,10-dione, 6,6-dimethyl-

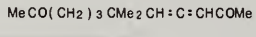

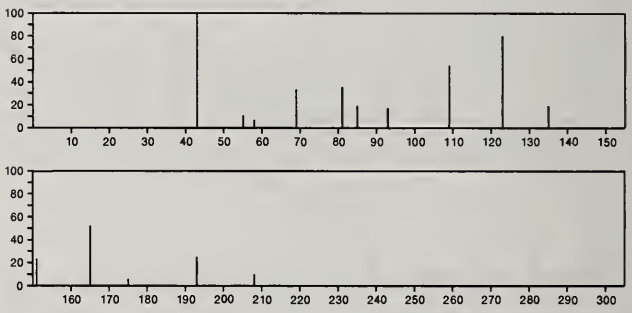

208 $C_{13}H_{20}O_2$ 53398-12-2
3-Cyclohexen-1-one, 4,6,6-trimethyl-5-(1-oxobutyl)-

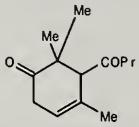

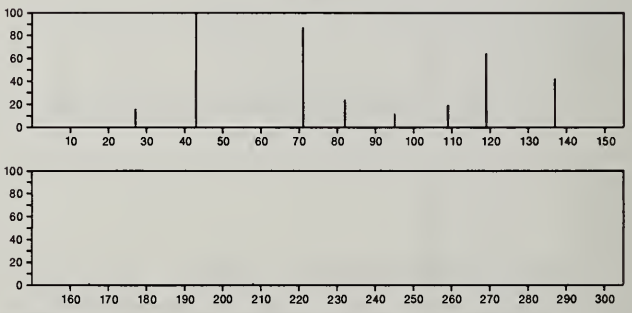

208 $C_{13}H_{20}O_2$ 53398-13-3
3-Cyclohexen-1-one, 2,2,4-trimethyl-3-(1-oxobutyl)-

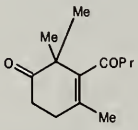

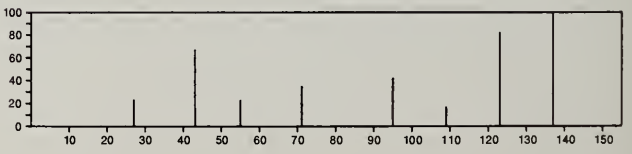

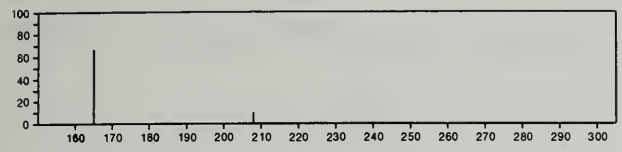

208 $C_{13}H_{20}O_2$ 54934-87-1
Ethanol, 2-[4-(1,1-dimethylethyl)-2-methylphenoxy]-

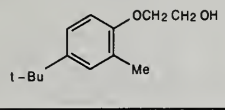

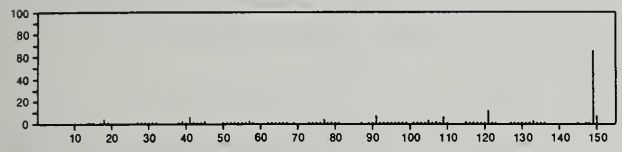

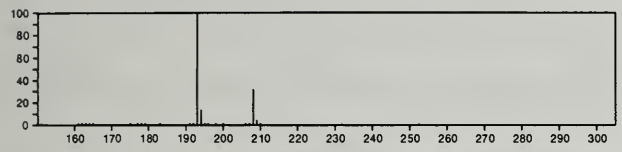

208 $C_{13}H_{20}O_2$ 57289-16-4
2,6-Naphthalenedione, octahydro-1,1,8a-trimethyl-, *cis*-

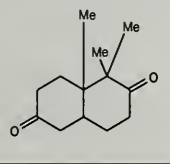

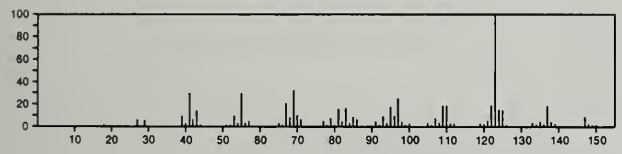

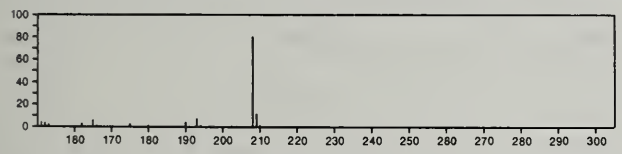

208 $C_{13}H_{20}O_2$ 57289-17-5
2,6-Naphthalenedione, octahydro-1,1,8a-trimethyl-, *trans*-

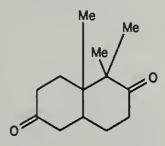

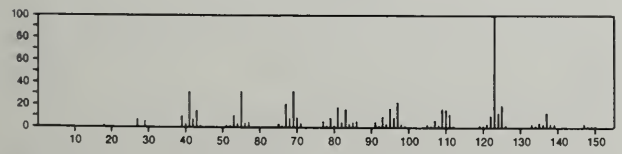

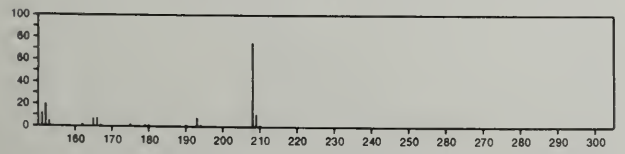

208 $C_{14}H_8O_2$ 84-11-7
9,10-Phenanthrenedione

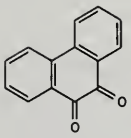

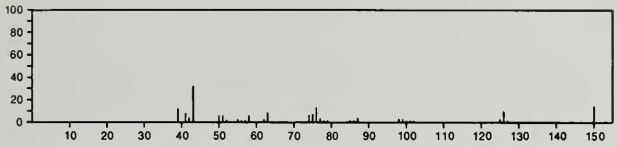

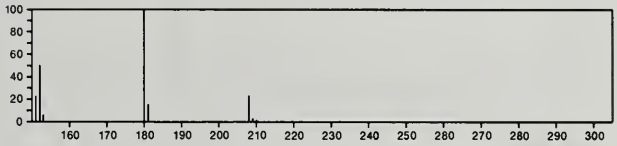

208 $C_{14}H_8O_2$ 84-65-1
9,10-Anthracenedione

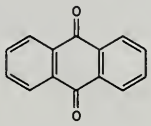

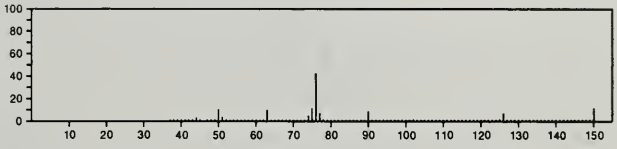

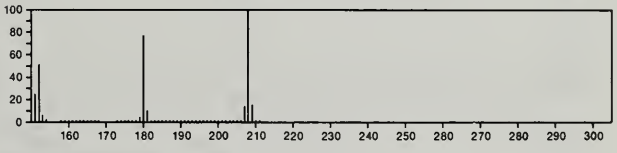

208 $C_{14}H_{12}N_2$ 588-68-1
Benzaldehyde, (phenylmethylene)hydrazone

PhCH=NN=CHPh

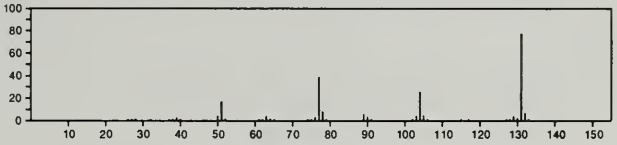

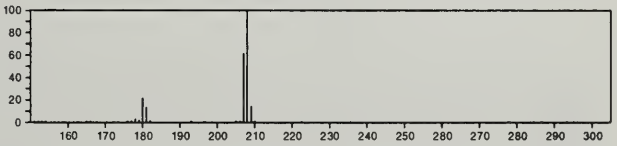

208 $C_{14}H_{12}N_2$ 4553-59-7
Benzeneacetonitrile, α-(phenylamino)-

PhNHCHPhCN

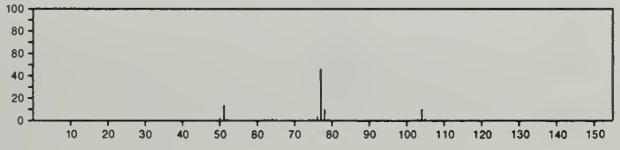

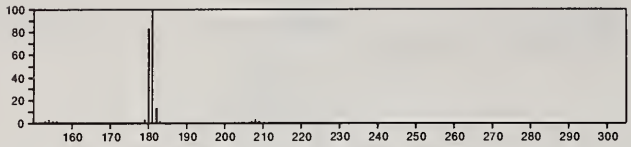

208 $C_{14}H_{12}N_2$ 17408-32-1
Pyrazolo[1,5-*a*]pyridine, 3-methyl-2-phenyl-

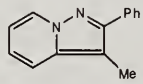

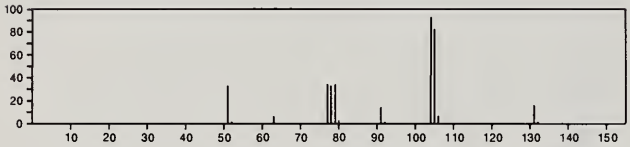

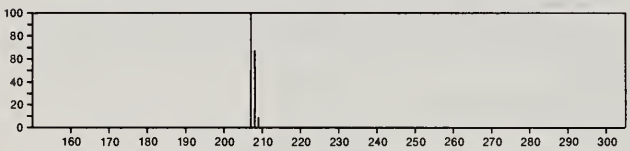

208 $C_{14}H_{12}N_2$ 20684-54-2
Benzo[*c*]cinnoline, 4,7-dimethyl-

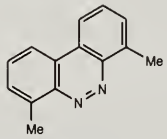

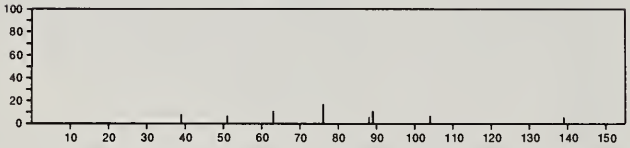

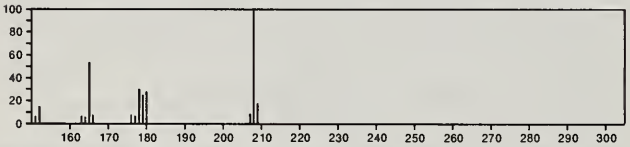

208 $C_{14}H_{12}N_2$ 23688-50-8
1*H*-Pyrrolo[2,3-*b*]pyridine, 4-methyl-2-phenyl-

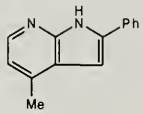

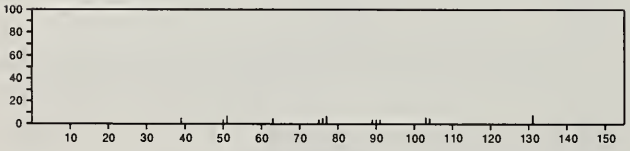

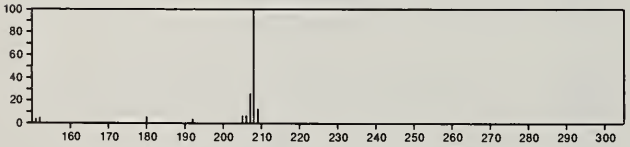

208 $C_{14}H_{24}O$ 21632-06-4
1-Cyclohexene-1-butanal, α,2,6,6-tetramethyl-

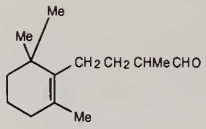

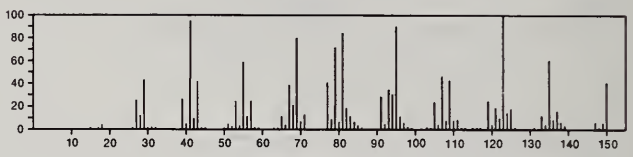

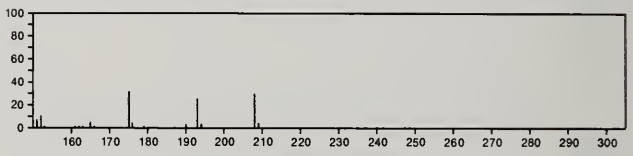

208 $C_{14}H_{24}O$ 54594-42-2
2(1*H*)-Naphthalenone, octahydro-4a-methyl-7-(1-methylethyl)-, (4aα,7β,8aβ)-

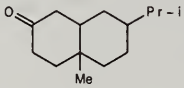

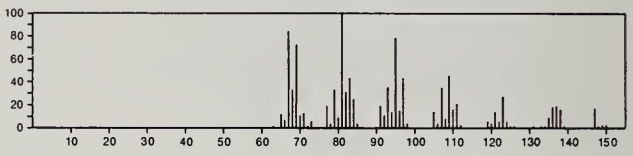

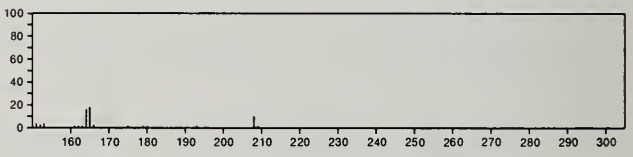

208 $C_{15}H_{12}O$ 94-41-7
2-Propen-1-one, 1,3-diphenyl-

PhCOCH=CHPh

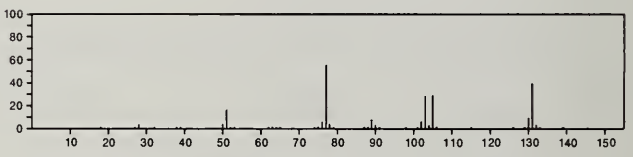

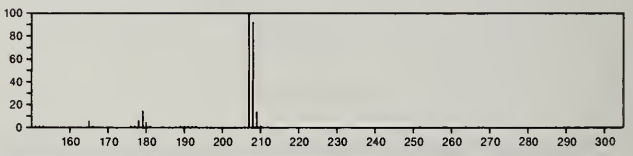

208 $C_{15}H_{12}O$ 835-06-3
Phenanthrene, 3-methoxy-

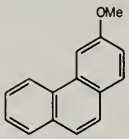

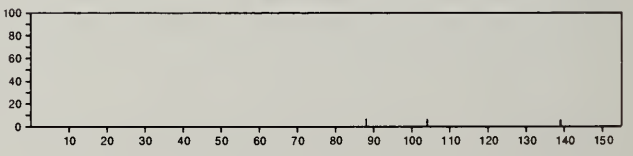

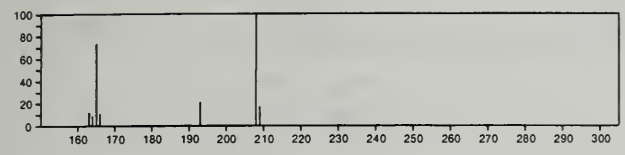

208 $C_{15}H_{12}O$ 1139-82-8
6*H*-Dibenzo[*a*,*c*]cyclohepten-6-one, 5,7-dihydro-

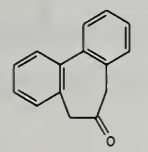

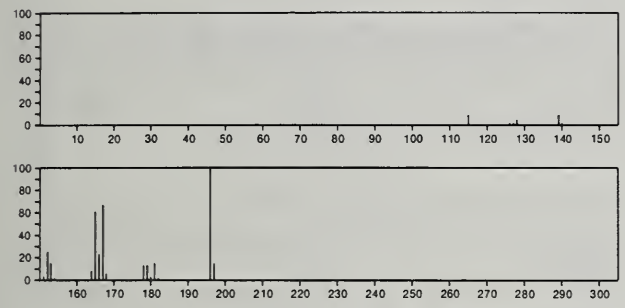

208 $C_{15}H_{12}O$ 2395-96-2
Anthracene, 9-methoxy-

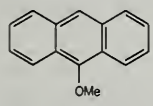

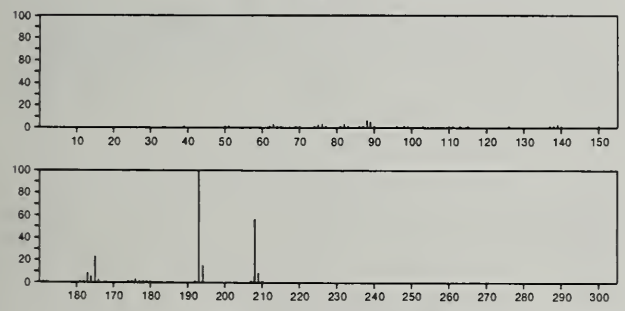

208 $C_{15}H_{12}O$ 5085-74-5
Phenanthrene, 9-methoxy-

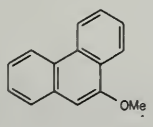

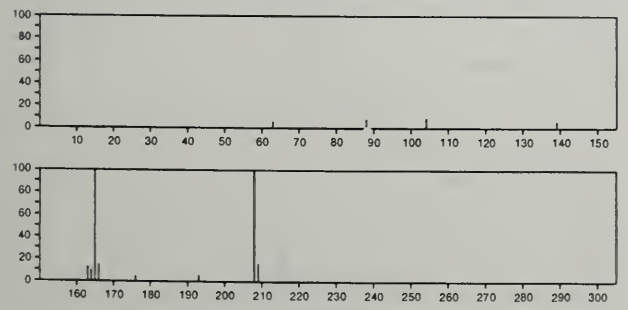

208 $C_{15}H_{12}O$ 7380-78-1
Benzene, 1-methoxy-4-(phenylethynyl)-

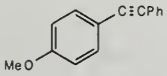

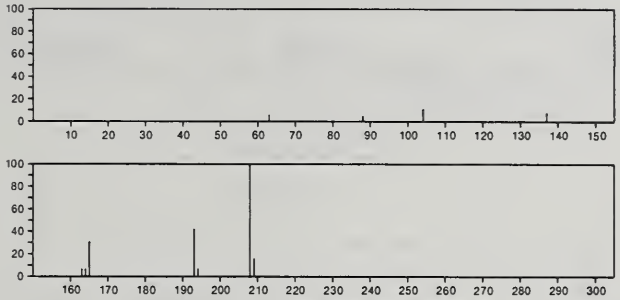

208 $C_{15}H_{12}O$ 13837-48-4
Phenanthrene, 2-methoxy-

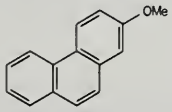

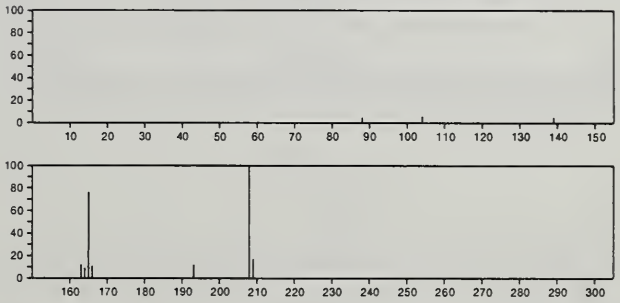

208 $C_{15}H_{28}$ 3178-24-3
Cyclohexane, 1,1'-(1,3-propanediyl)bis-

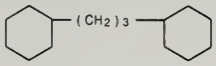

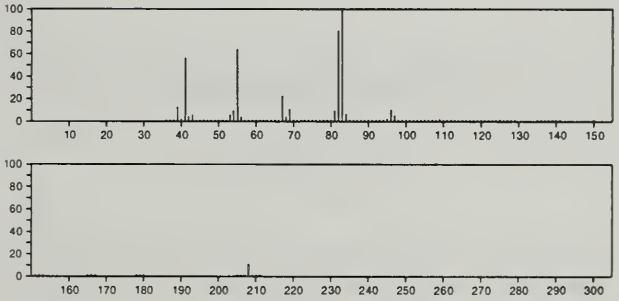

208 $C_{15}H_{28}$ 15404-63-4
Naphthalene, decahydro-1,8a-dimethyl-7-(1-methylethyl)-, [1*R*-(1α,4aβ,7β,8aα)]-

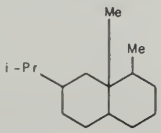

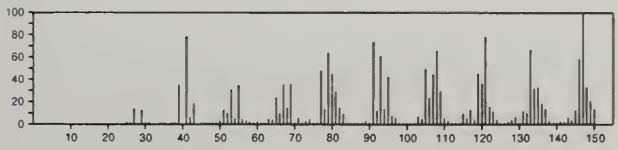

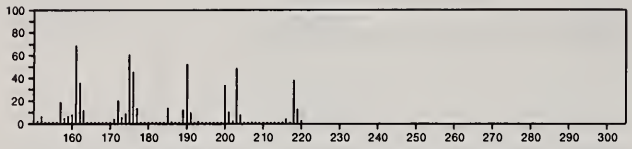

208 $C_{15}H_{28}$ 30824-81-8
Naphthalene, decahydro-1,4a-dimethyl-7-(1-methylethyl)-, [1*S*-(1α,4aα,7α,8aβ)]-

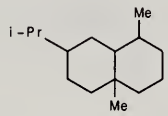

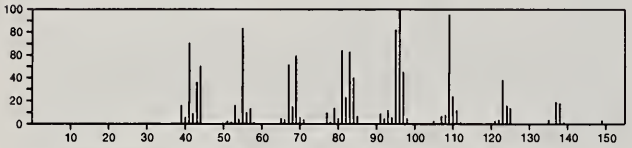

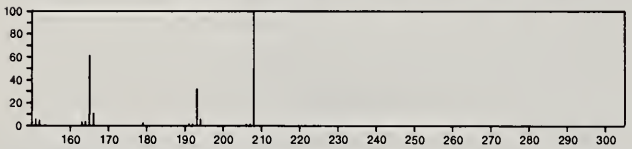

208 $C_{15}H_{28}$ 31230-13-4
1*H*-Indene, octahydro-2,3a,4-trimethyl-2-(1-methylethyl)-, (2α,3aβ,4β,7aβ)-(+)-

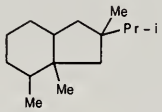

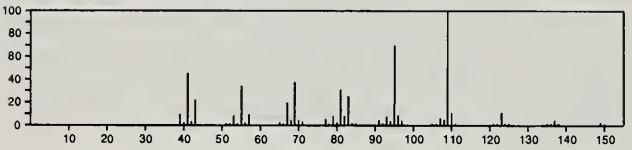

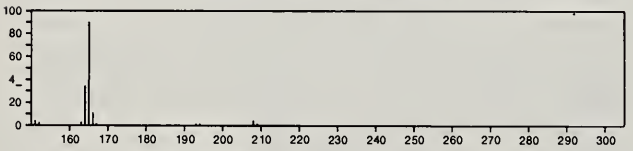

208 $C_{15}H_{28}$ 41851-34-7
Cyclohexane, 1,1'-(1-methyl-1,2-ethanediyl)bis-

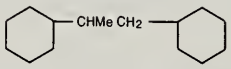

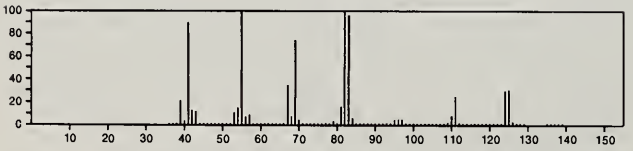

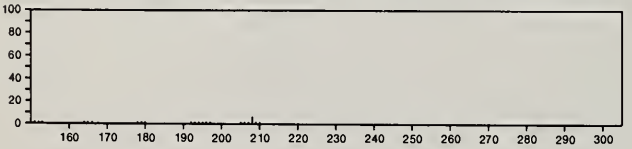

208 $C_{15}H_{28}$ 50991-15-6
1,1'-Bicyclohexyl, 2-(1-methylethyl)-, *cis*-

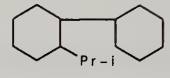

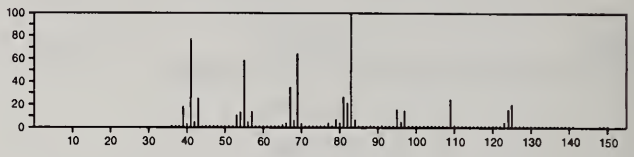

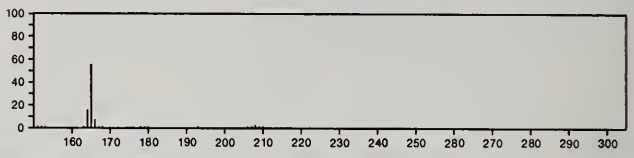

208 $C_{15}H_{28}$ 50991-16-7
1,1'-Bicyclohexyl, 2-(1-methylethyl)-, *trans*-

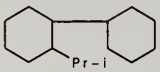

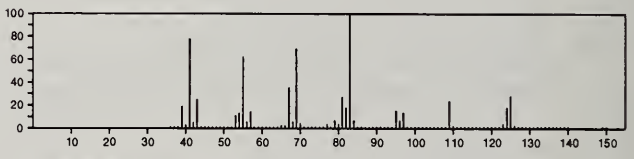

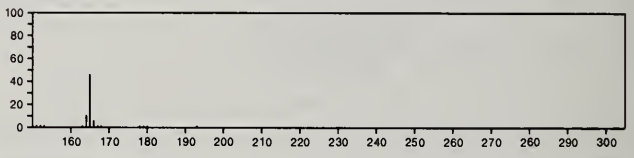

208 $C_{15}H_{28}$ 54934-88-2
1,1'-Bicyclohexyl, 2-propyl-, *cis*-

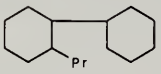

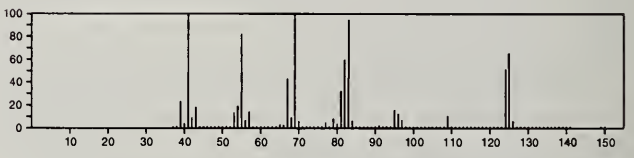

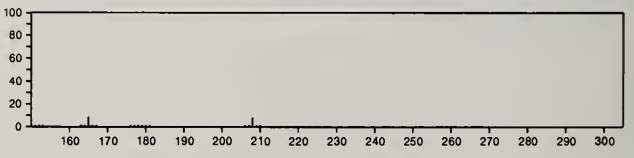

208 $C_{15}H_{28}$ 54934-89-3
1,1'-Bicyclohexyl, 2-propyl-, *trans*-

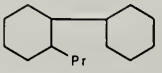

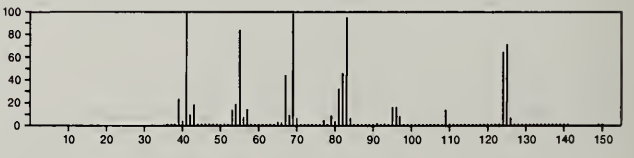

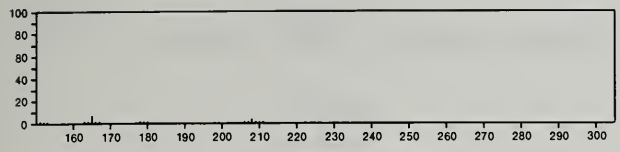

208 $C_{15}H_{28}$ 54934-90-6
Cyclohexane, 1,1'-(1-methylethylidene)bis-

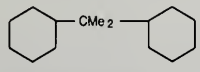

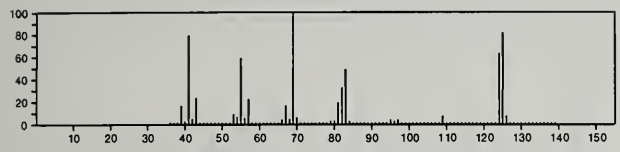

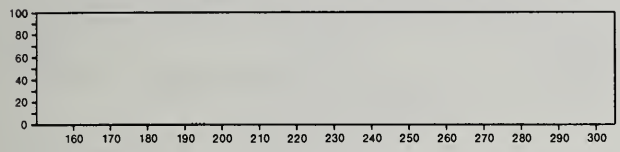

208 $C_{15}H_{28}$ 54934-91-7
Cyclohexane, 1,1'-propylidenebis-

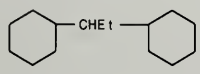

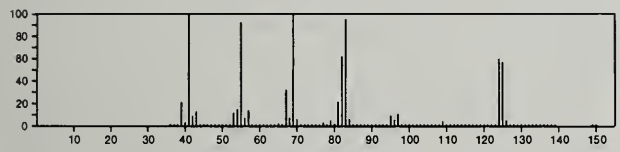

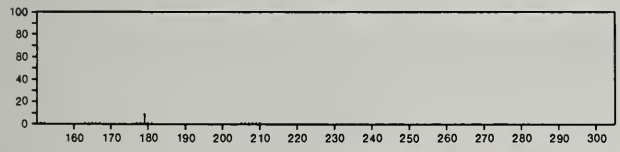

208 $C_{15}H_{28}$ 54934-92-8
Cyclohexane, 1-(cyclohexylmethyl)-2-ethyl-, *trans*-

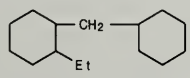

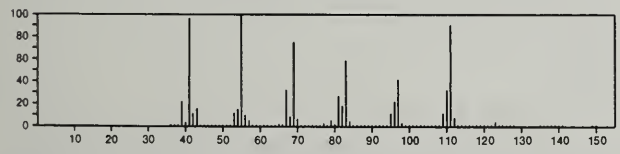

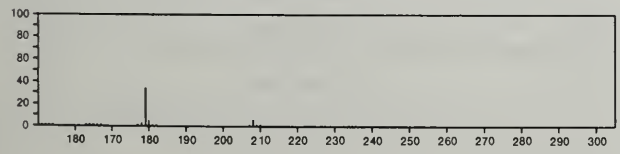

208 $C_{15}H_{28}$ 54934-93-9
Cyclohexane, 1-(cyclohexylmethyl)-2-ethyl-, *cis*-

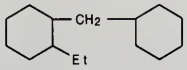

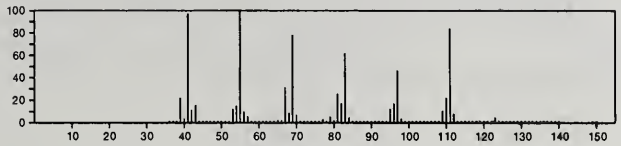

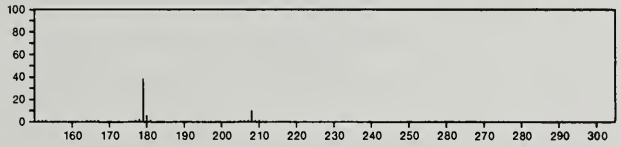

208 $C_{15}H_{28}$ 54934-94-0
Cyclohexane, 1-(cyclohexylmethyl)-4-ethyl-, *trans*-

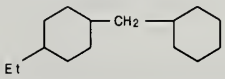

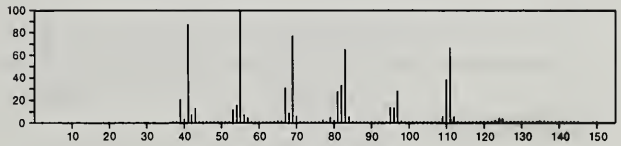

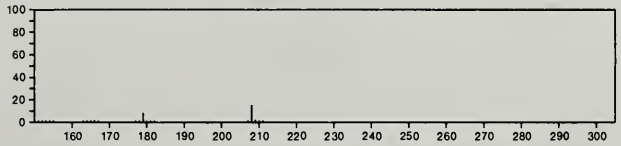

208 $C_{15}H_{28}$ 54934-95-1
Cyclohexane, 1-(cyclohexylmethyl)-4-ethyl-, *cis*-

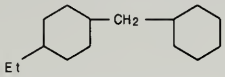

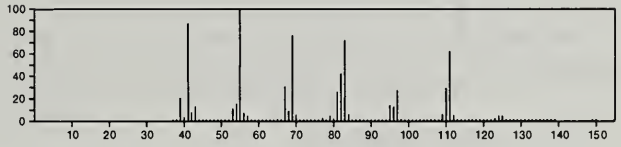

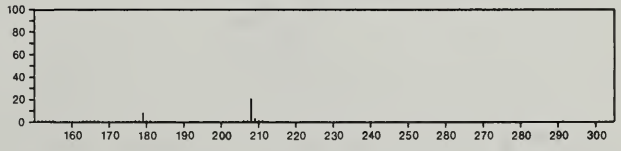

208 $C_{16}H_{16}$ 1082-12-8
Dibenzo[*a*,*c*]cyclooctene, 5,6,7,8-tetrahydro-

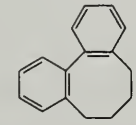

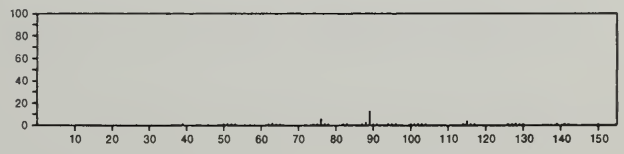

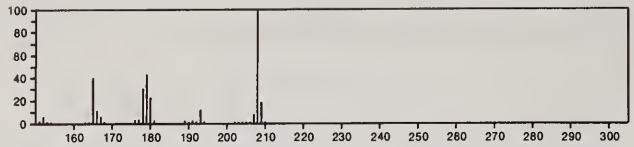

208 $C_{16}H_{16}$ 1209-83-2
Phenanthrene, 9,10-dihydro-4,5-dimethyl-

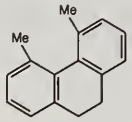

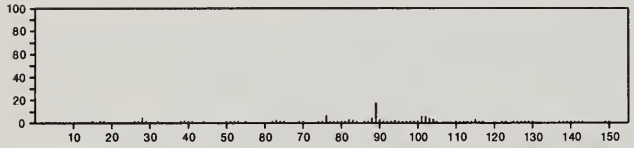

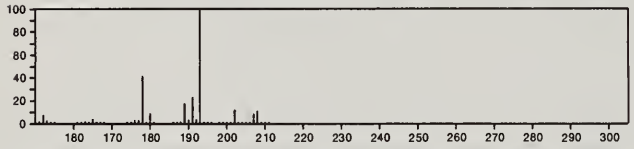

208 $C_{16}H_{16}$ 3018-20-0
Naphthalene, 1,2,3,4-tetrahydro-1-phenyl-

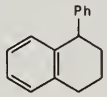

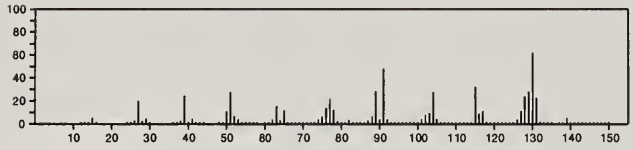

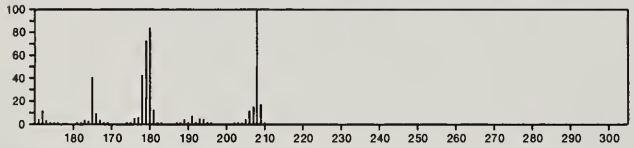

208 $C_{16}H_{16}$ 5385-37-5
Pyrene, 1,2,3,3a,4,5-hexahydro-

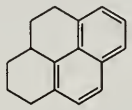

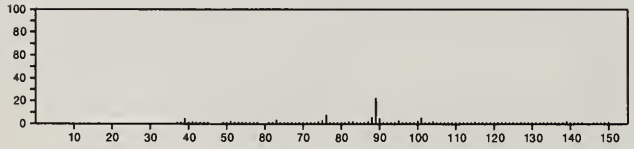

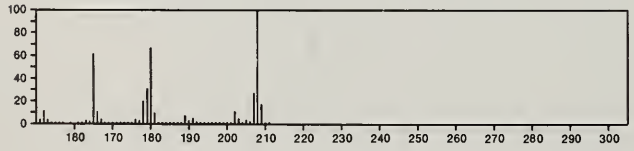

208 $C_{16}H_{16}$ 6416-39-3
1*H*-Indene, 2,3-dihydro-1-methyl-3-phenyl-

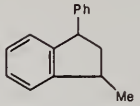

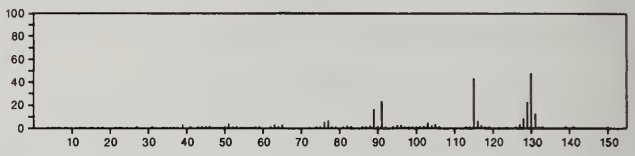

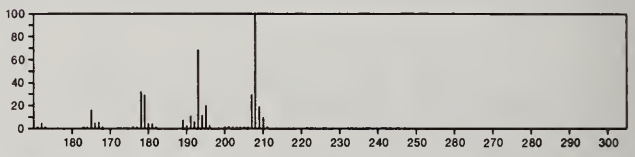

208 $C_{16}H_{16}$ 7614-93-9
Benzene, 1,1'-(3-methyl-1-propene-1,3-diyl)bis-

PhCH=CHCHMePh

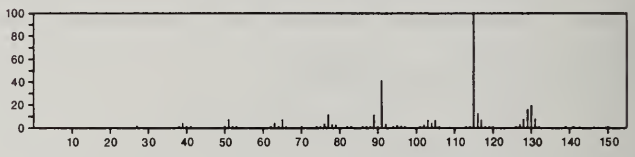

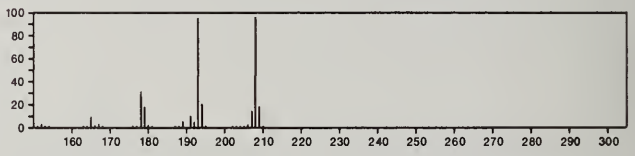

208 $C_{16}H_{16}$ 29422-13-7
Naphthalene, 1,2,3,4-tetrahydro-2-phenyl-

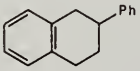

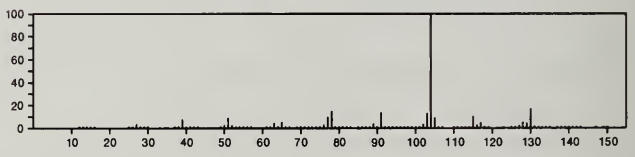

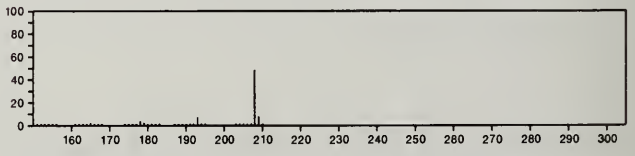

209 $C_4HF_6NO_2$ 407-24-9
Acetamide, 2,2,2-trifluoro-*N*-(trifluoroacetyl)-

$F_3CCONHCOCF_3$

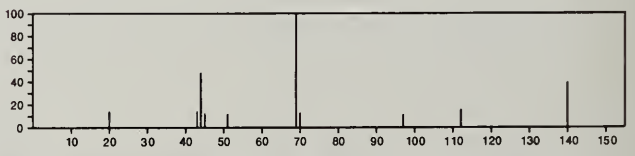

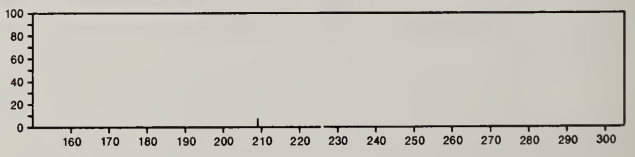

209 $C_6H_6F_3N_3S$ 16097-50-0
Pyrimidine, 4-amino-6-(methylthio)-2-(trifluoromethyl)-

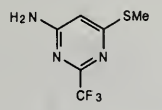

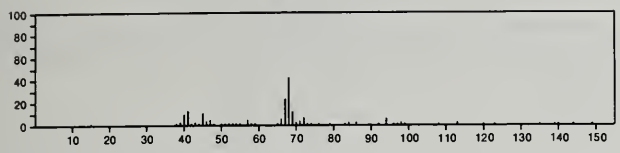

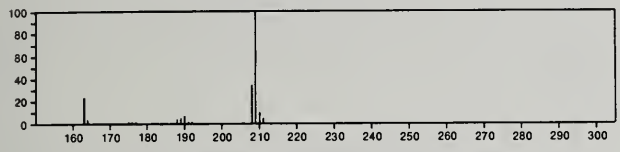

209 $C_8H_{11}N_5O_2$ 56247-84-8
6*H*-Purin-6-one, 2-amino-1,7-dihydro-7-(2-hydroxypropyl)-

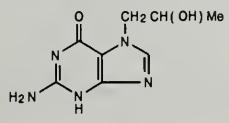

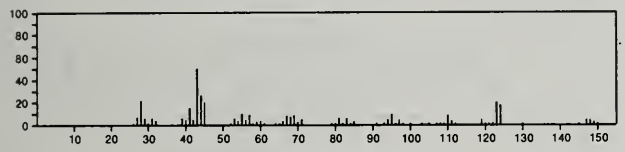

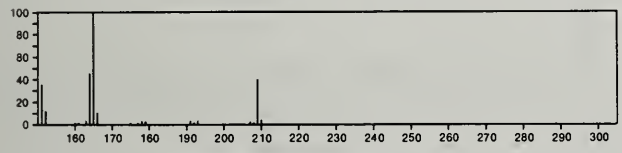

209 $C_8H_{20}NO_3P$ 870-52-0
Phosphoramidic acid, dibutyl ester

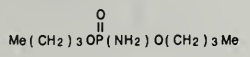

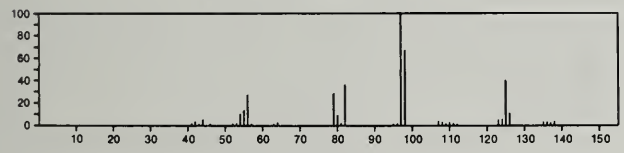

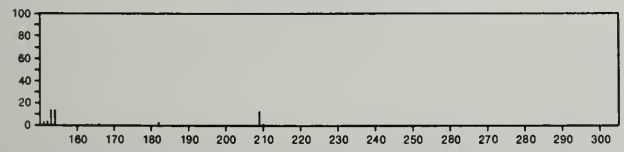

209 $C_9H_7NO_3S$ 2875-32-3
Acetic acid, (2-benzothiazolyloxy)-

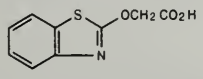

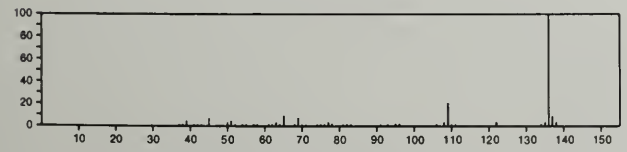

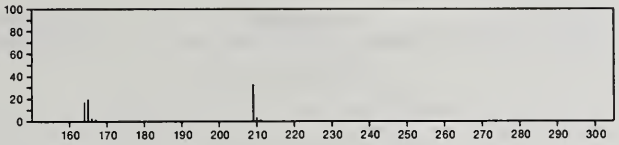

209 $C_{10}H_8ClNS$ 25100-91-8
Thiazole, 2-(4-chlorophenyl)-4-methyl-

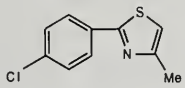

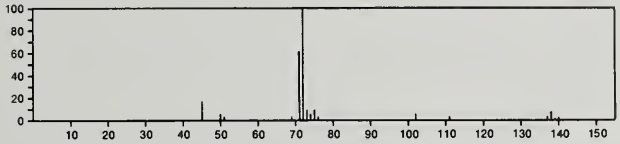

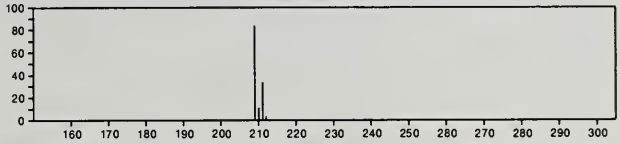

209 $C_{10}H_{11}NO_2S$ 4875-08-5
2*H*-1,4-Benzothiazin-3(4*H*)-one, 4-hydroxy-2,6-dimethyl-

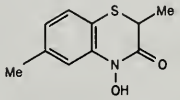

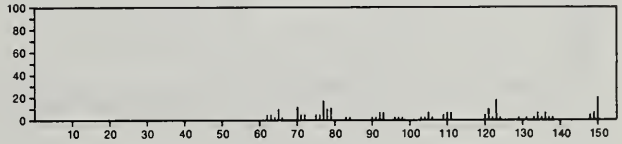

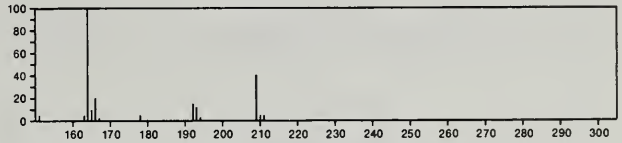

209 $C_{10}H_{11}NO_4$ 55493-89-5
Glycine, *N*-(2-hydroxybenzoyl)-, methyl ester

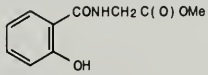

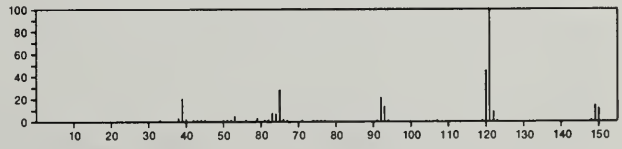

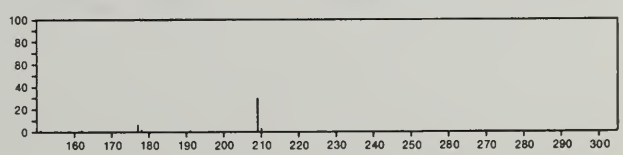

209 $C_{10}H_{11}NO_4$ 55493-90-8
Glycine, *N*-(3-hydroxybenzoyl)-, methyl ester

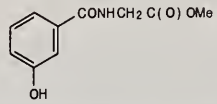

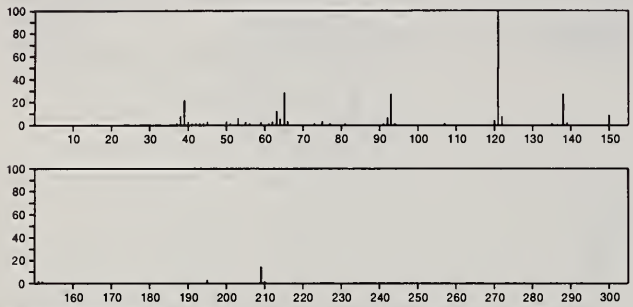

209 $C_{10}H_{15}NO_2Si$ 25432-39-7
Silanol, trimethyl-, anthranilate

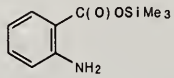

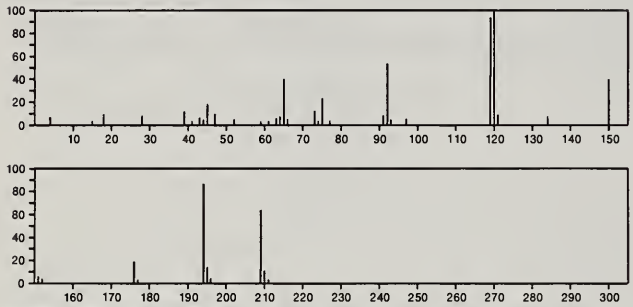

209 $C_{10}H_{15}N_3O_2$ 38533-26-5
4*H*-Pyrido[1,2-*a*]pyrimidine-3-carboxamide, 1,6,7,8,9,9a-hexa= hydro-6-methyl-4-oxo-

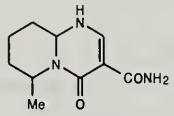

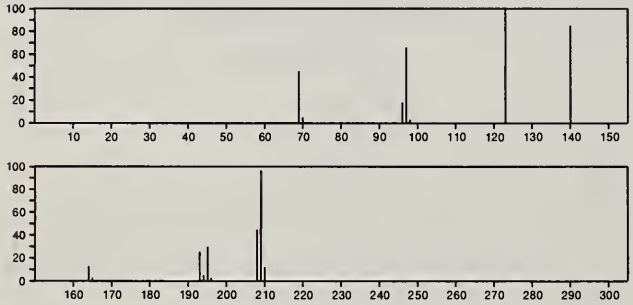

209 $C_{11}H_7N_5$ 37160-08-0
1,3,6,9b-Tetraazaphenalene-4-carbonitrile, 2-methyl-

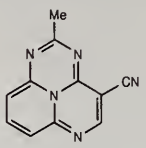

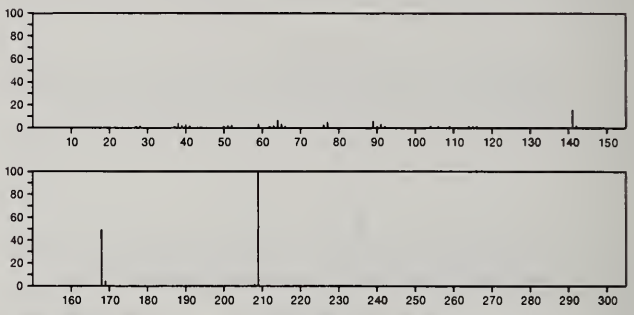

209 $C_{11}H_{15}NO_3$ 50-19-1
1,2-Butanediol, 2-phenyl-, 1-carbamate

PhCEt(OH) CH2 OC(O) NH2

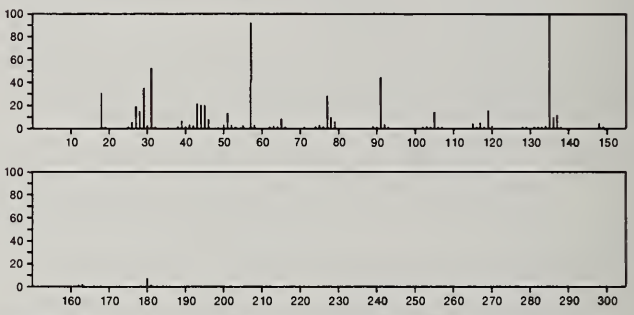

209 $C_{11}H_{15}NO_3$ 7135-84-4
2(1*H*)-Pyridone, 4-hydroxy-6-methyl-3-valeryl-

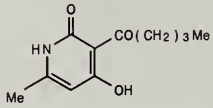

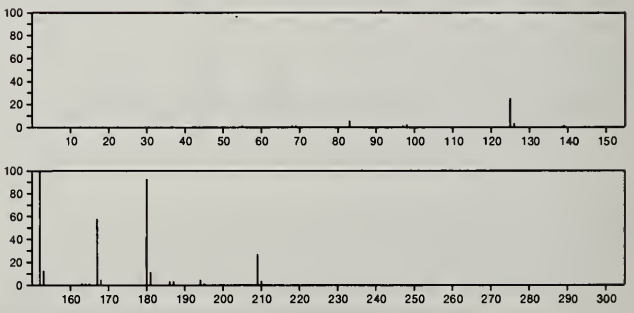

209 $C_{11}H_{15}NO_3$ 7135-85-5
2(1*H*)-Pyridone, 4-hydroxy-3-isovaleryl-6-methyl-

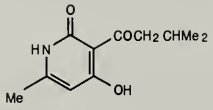

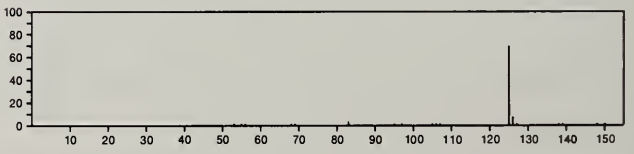

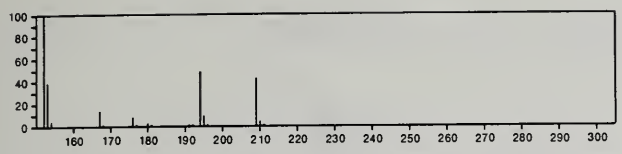

209 $C_{11}H_{15}NO_3$ 16858-07-4
2,4-Pentanedione, 3-[(3,5-dimethyl-4-isoxazolyl)methyl]-

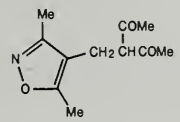

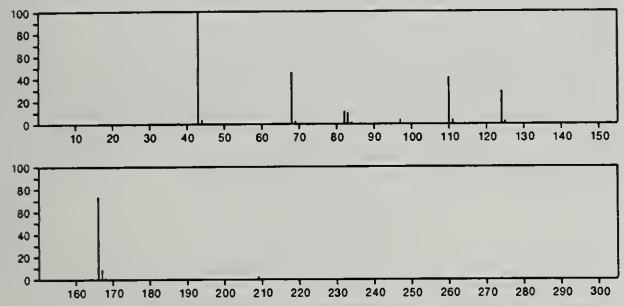

209 $C_{11}H_{15}NO_3$ 43021-98-3
2-Propanone, 1-(2,5-dimethoxyphenyl)-, oxime

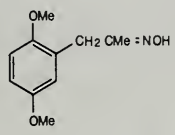

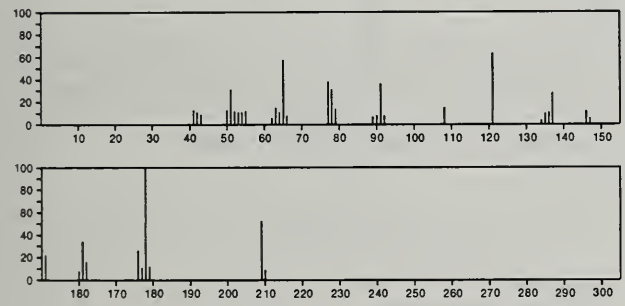

209 $C_{11}H_{19}NOSi$ 16403-21-7
Aniline, *N*-[2-(trimethylsiloxy)ethyl]-

Me3 Si OCH2 CH2 NHPh

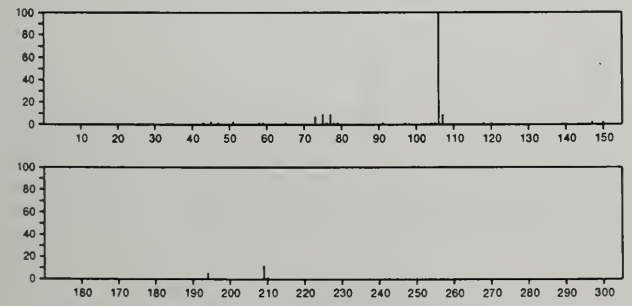

209 $C_{11}H_{19}NOSi$ 16654-69-6
Silylamine, 1,1,1-trimethyl-*N*-(2-phenoxyethyl)-

Me3 Si NHCH2 CH2 OPh

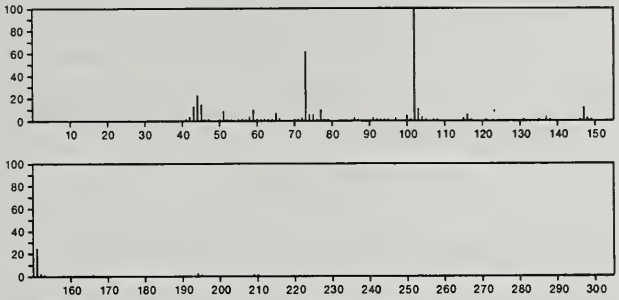

209 $C_{11}H_{19}NOSi$ 54965-03-6
Silanamine, *N*-[(4-methoxyphenyl)methyl]-1,1,1-trimethyl-

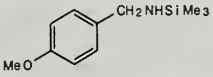

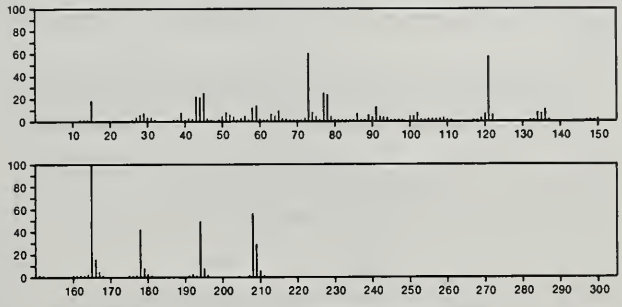

209 $C_{11}H_{19}N_3O$ 4581-48-0
Camphor, semicarbazone

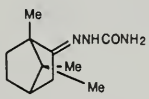

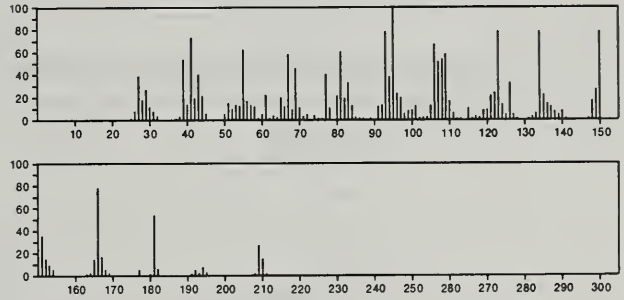

209 $C_{11}H_{19}N_3O$ 4713-41-1
Hydrazinecarboxamide, 2-[3-methyl-6-(1-methylethyl)-2-cyclohexen-1-ylidene]-

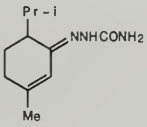

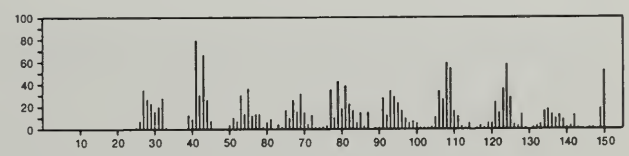

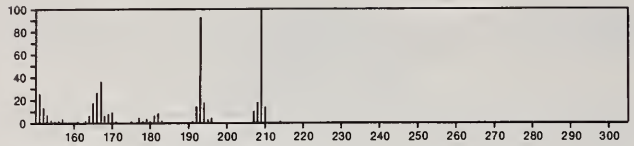

209 $C_{11}H_{19}N_3O$ 23733-71-3
Hydrazinecarboxamide, 2-[5-methyl-2-(1-methylethylidene)-cyclohexylidene]-, (*R*)-

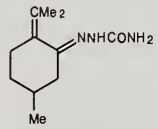

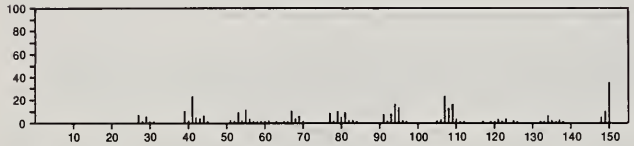

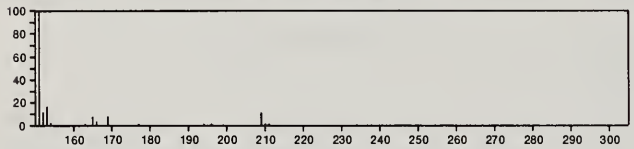

209 $C_{12}H_{19}NO_2$ 4933-46-4
1-Cyclohexene-1-glyoxylamide, *N*-*tert*-butyl-

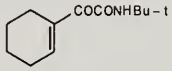

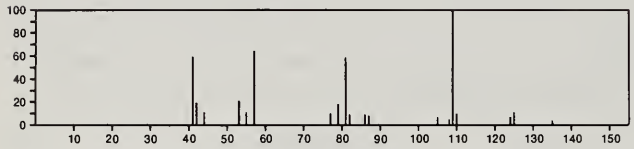

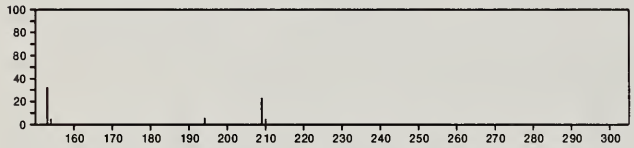

209 $C_{12}H_{19}NO_2$ 15588-95-1
Benzeneethanamine, 2,5-dimethoxy-α,4-dimethyl-

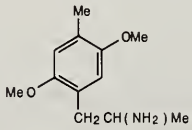

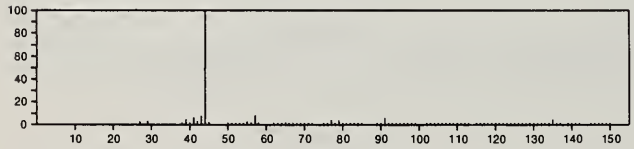

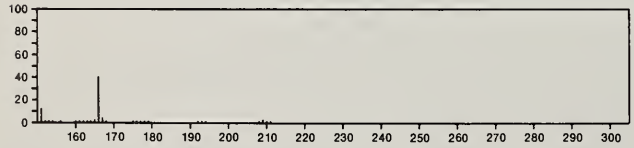

209 $C_{13}H_{11}N_3$ 4706-43-8
1*H*-Benzotriazole, 1-(phenylmethyl)-

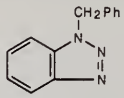

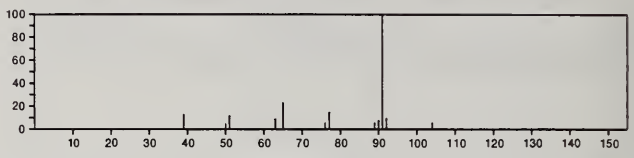

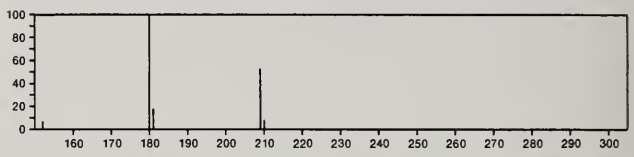

209 $C_{13}H_{11}N_3$ 4926-14-1
s-Triazolo[4,3-*a*]pyridine, 5-methyl-3-phenyl-

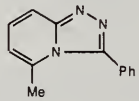

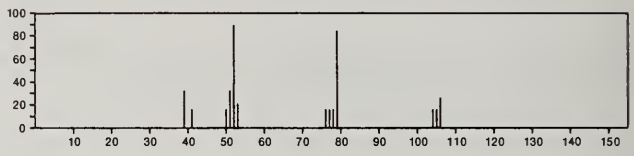

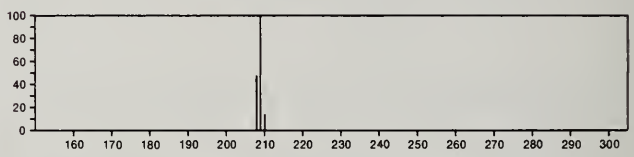

209 $C_{13}H_{11}N_3$ 4931-20-8
s-Triazolo[1,5-*a*]pyridine, 8-methyl-2-phenyl-

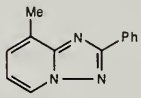

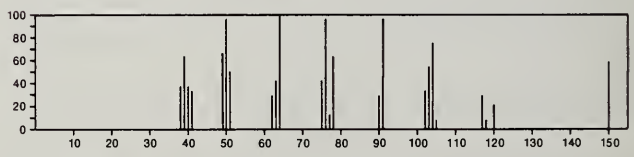

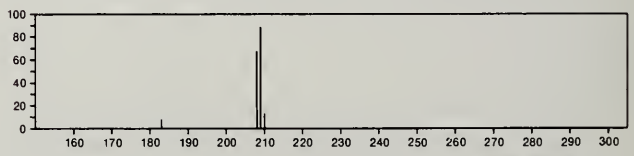

209 $C_{13}H_{11}N_3$ 23616-66-2
1*H*-Pyrrolo[2,3-*b*]pyridine, 3-amino-2-phenyl-

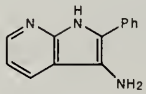

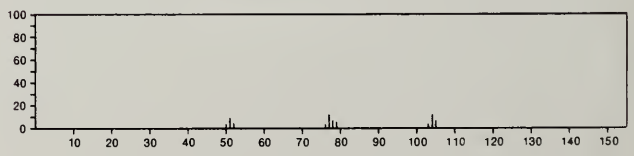

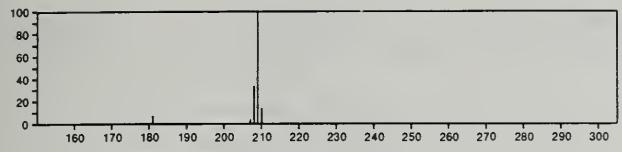

209 $C_{13}H_{11}N_3$ 28732-72-1
Pyrido[2,3-*d*]pyrimidine, 3,4-dihydro-4-phenyl-

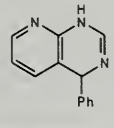

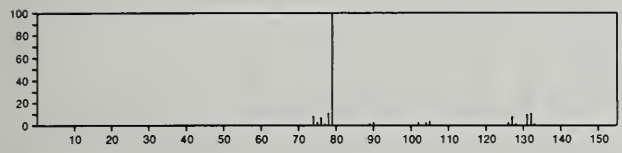

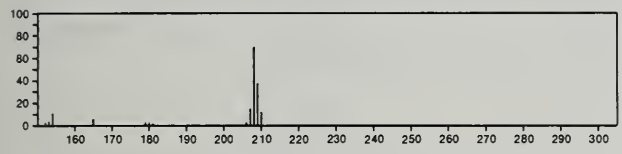

209 $C_{13}H_{23}NO$ 14091-95-3
Morpholine, 4-(6-propyl-1-cyclohexen-1-yl)-

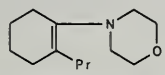

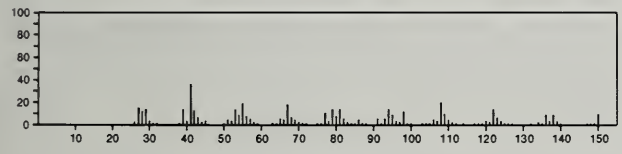

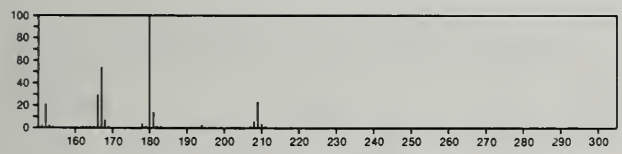

209 $C_{13}H_{23}NO$ 20431-91-8
4-Isoquinolinol, 4-ethenyldecahydro-1,2-dimethyl-, (2α,4α,4aβ,8aα)-

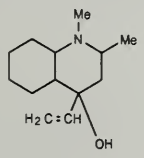

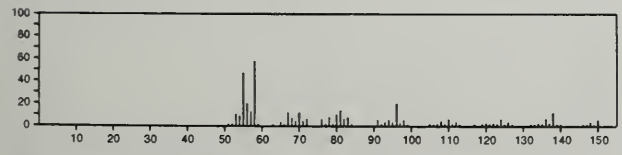

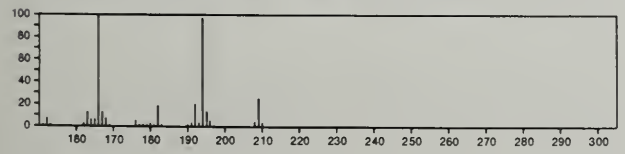

209 $C_{13}H_{23}NO$ 20431-93-0
4-Quinolinol, 4-ethenyldecahydro-1,2-dimethyl-, (2α,4α,4aα,8aβ)-

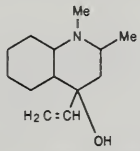

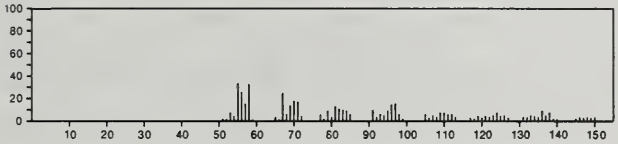

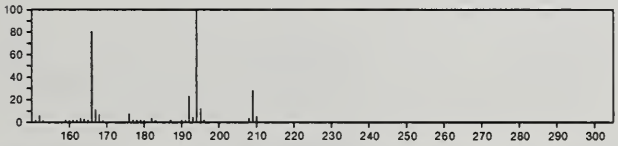

209 $C_{13}H_{23}NO$ 20431-95-2
4-Isoquinolinol, 4-ethenyldecahydro-1,2-dimethyl-, (2α,4β,4aα,8aβ)-

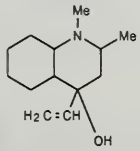

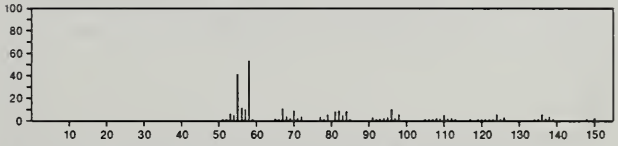

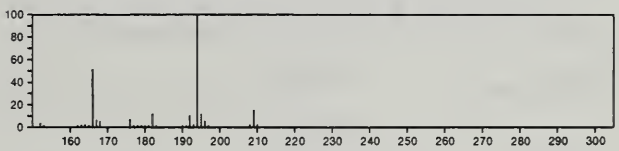

209 $C_{13}H_{23}NO$ 24161-49-7
2-Aziridinone, 1-*tert*-butyl-3-(1-methylcyclohexyl)-

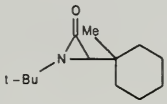

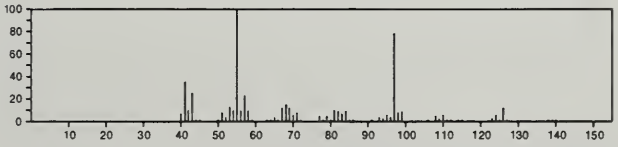

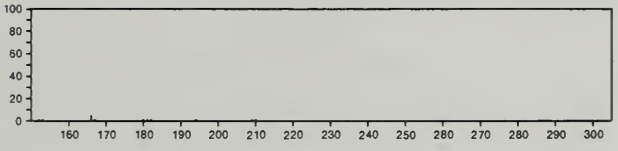

209 $C_{13}H_{23}NO$ 27147-96-2
2-Aziridinone, 1-*tert*-butyl-3-cyclohexyl-3-methyl-

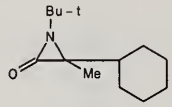

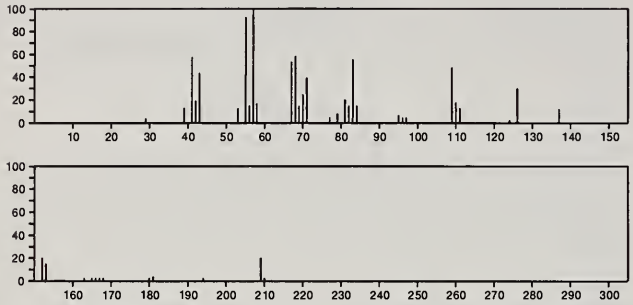

209 $C_{13}H_{23}NO$ 56744-12-8
11-Azabicyclo[4.4.2]dodec-11-ene, 12-ethoxy-

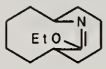

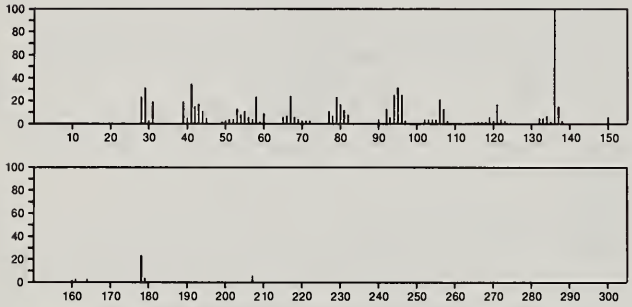

209 $C_{14}H_{27}N$ 629-63-0
Tetradecanenitrile

$NC(CH_2)_{12}Me$

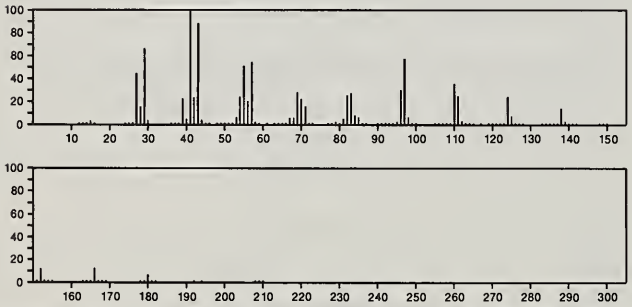

209 $C_{15}H_{15}N$ 3240-95-7
Benzeneethanamine, *N*-(phenylmethylene)-

$PhCH{=}NCH_2CH_2Ph$

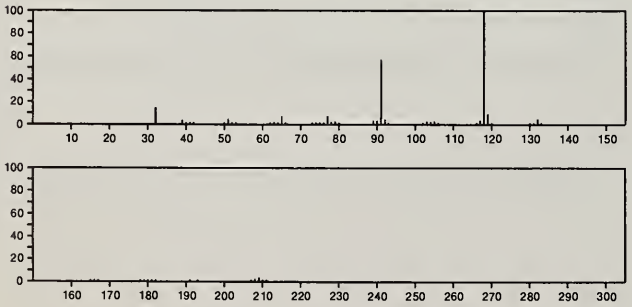

209 $C_{15}H_{15}N$ 6196-54-9
Dibenz[*c*,*e*]azocine, 5,6,7,8-tetrahydro-

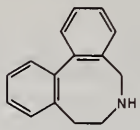

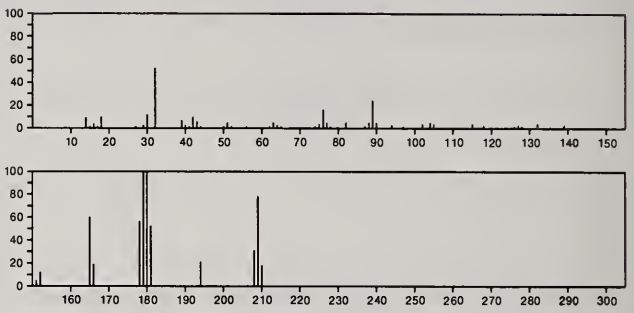

209 $C_{15}H_{15}N$ 6267-02-3
Acridine, 9,10-dihydro-9,9-dimethyl-

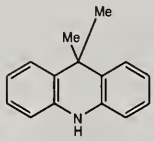

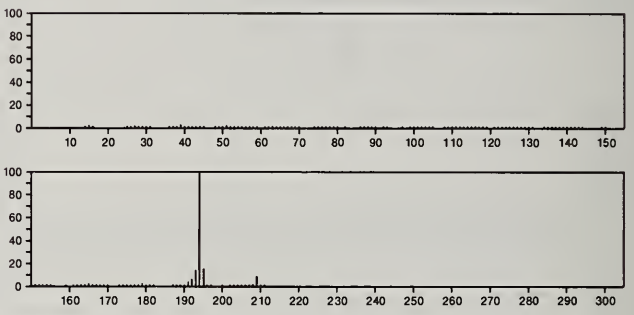

209 $C_{15}H_{15}N$ 29666-58-8
[1,1'-Biphenyl]-2-amine, *N*-(1-methylethylidene)-

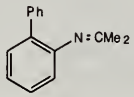

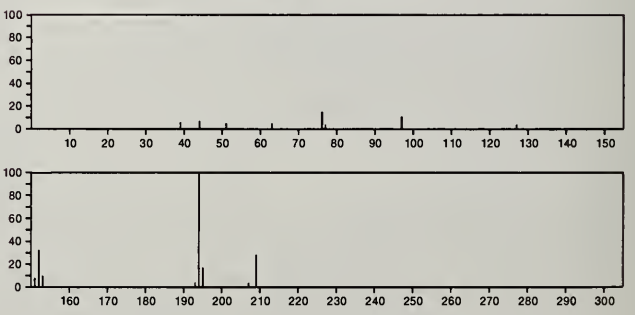

209 $C_{15}H_{15}N$ 29666-59-9
Methanamine, *N*-(1-[1,1'-biphenyl]-2-ylethylidene)-

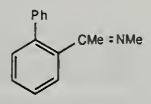

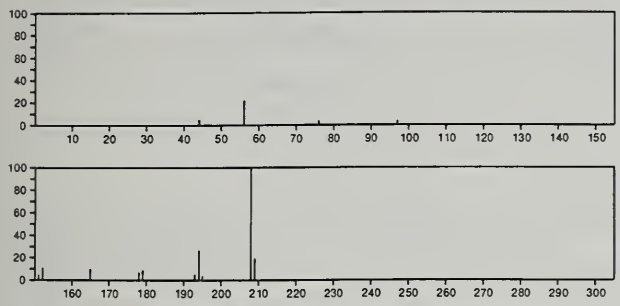

210 $C_4H_4Br_2$ 2219-66-1
2-Butyne, 1,4-dibromo-

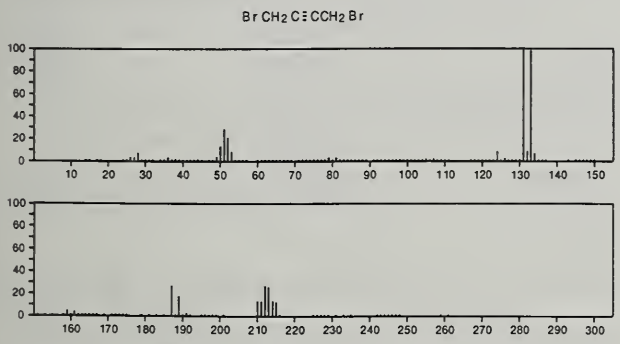

210 $C_4H_6Cl_4O$ 14703-48-1
2-Propanol, 1,1,1,3-tetrachloro-2-methyl-

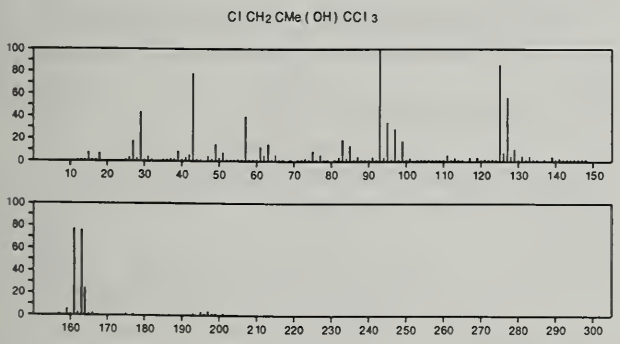

210 $C_4H_{12}B_2S_4$ 26347-14-8
Diborane(4), tetrakis(methylthio)-

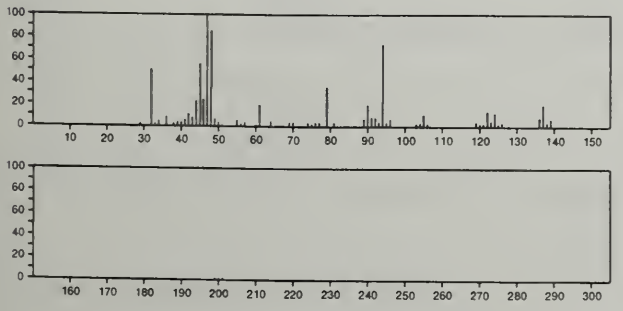

210 $C_5H_7S_2.Br$ 20365-60-0
1,2-Dithiol-1-ium, 3,5-dimethyl-, bromide

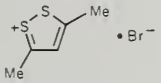

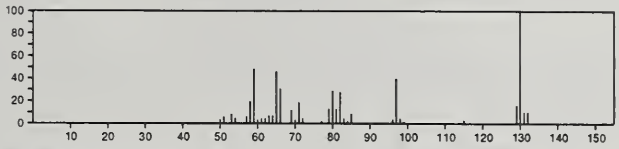

210 $C_6H_3MnO_5$ 13601-24-6
Manganese, pentacarbonylmethyl-, (*OC*-6-21)-

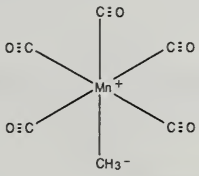

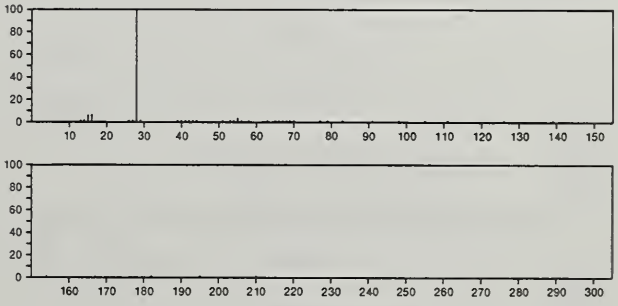

210 $C_6H_4Cl_2O_2S$ 98-60-2
Benzenesulfonyl chloride, 4-chloro-

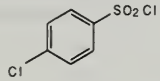

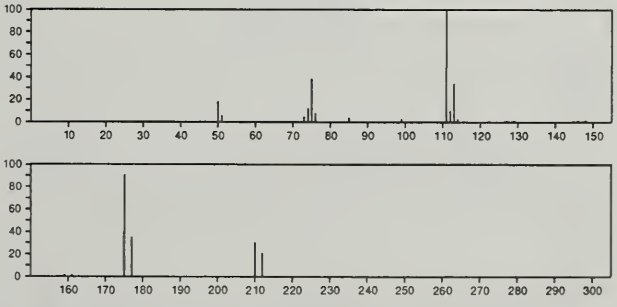

210 $C_6H_{10}O_2S_3$ 2242-70-8
Acetic acid, thio-, *S*,*S*'-thiodimethylene ester

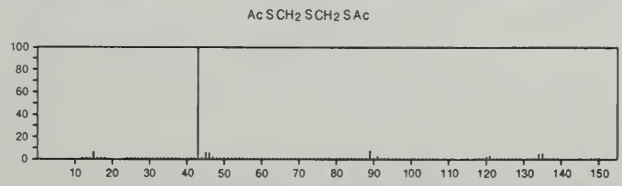

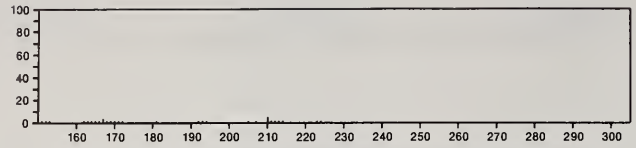

210 $C_6H_{10}O_4S_2$ 123-81-9
Acetic acid, mercapto-, 1,2-ethanediyl ester

$HSCH_2C(O)OCH_2CH_2OC(O)CH_2SH$

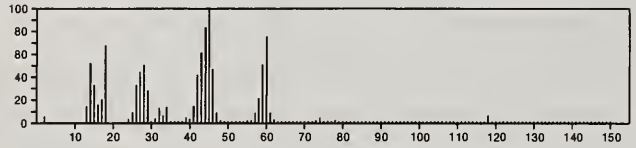

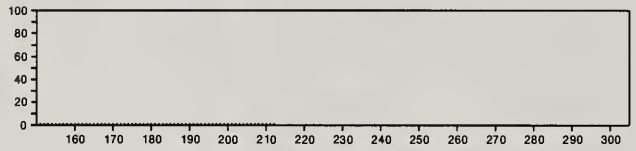

210 $C_6H_{11}I$ 626-62-0
Cyclohexane, iodo-

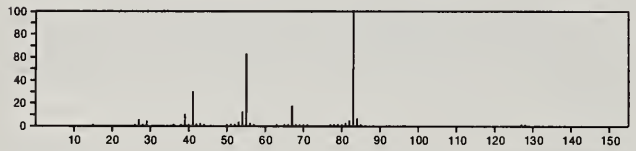

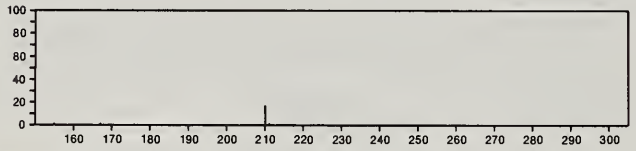

210 $C_6H_{11}I$ 16538-47-9
1-Hexene, 1-iodo-, (*Z*)-

$Me(CH_2)_3CH{=}CHI$

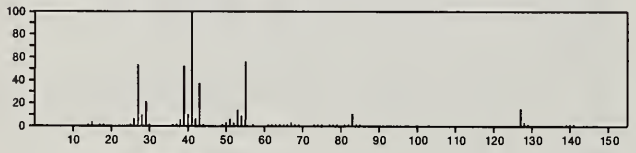

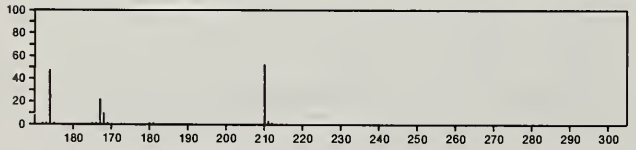

210 $C_6H_{11}I$ 16644-98-7
1-Hexene, 1-iodo-, (*E*)-

$Me(CH_2)_3CH{=}CHI$

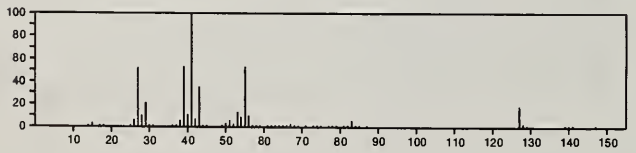

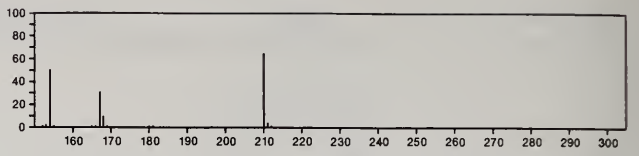

210 $C_6H_{14}N_2O_2S_2$ 24539-90-0
Urea, 1-ethyl-3-(propylsulfonyl)-2-thio-

$EtNHCSNHSO_2Pr$

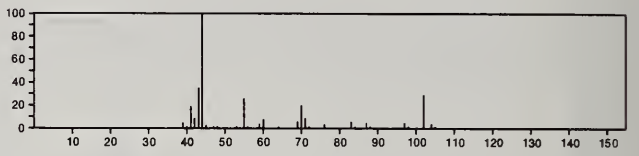

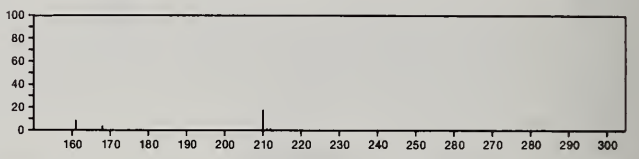

210 $C_6H_{15}AsO_3$ 3141-12-6
Arsenous acid, triethyl ester

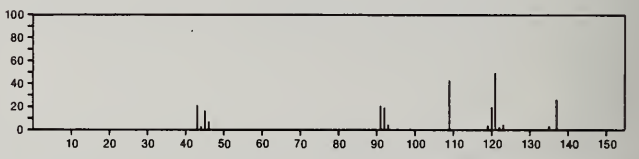

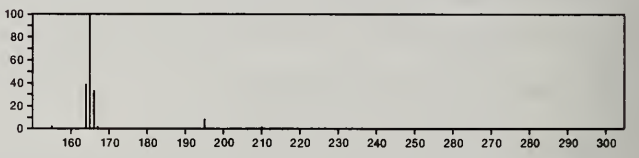

210 $C_6H_{15}BrOSi$ 34714-04-0
Silane, (3-bromopropoxy)trimethyl-

$Br(CH_2)_3OSiMe_3$

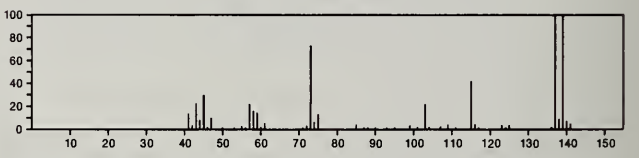

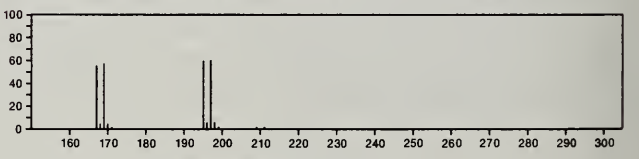

210 $C_7H_5Cl_3O$ 87-40-1
Benzene, 1,3,5-trichloro-2-methoxy-

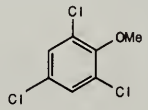

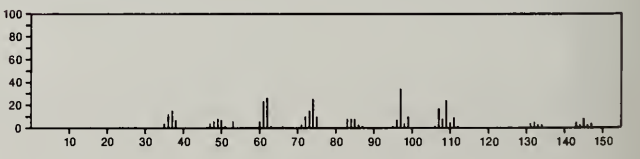

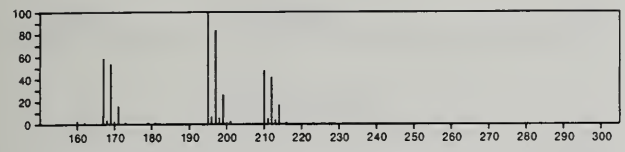

210 $C_7H_5Cl_3O$ 643-14-1
o-Cresol, 3,4,6-trichloro-

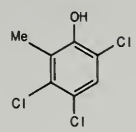

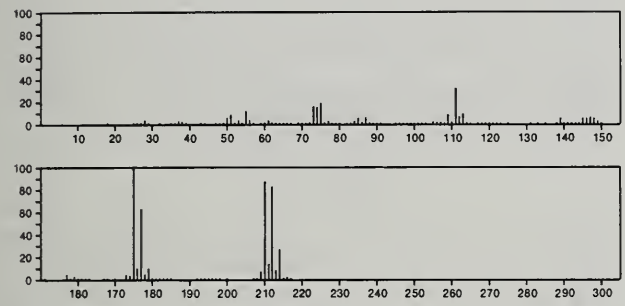

210 $C_7H_5Cl_3O$ 6130-75-2
Benzene, 1,2,4-trichloro-5-methoxy-

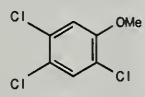

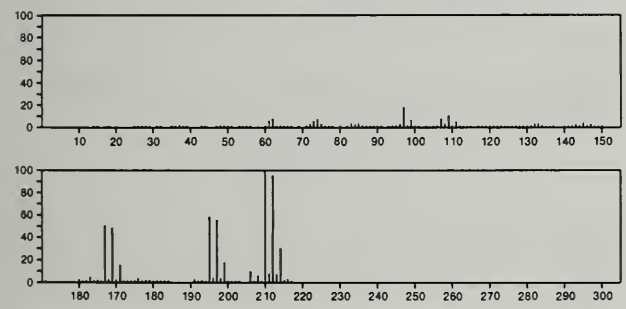

210 $C_7H_5Cl_3O$ 50375-10-5
Benzene, 1,2,4-trichloro-3-methoxy-

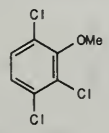

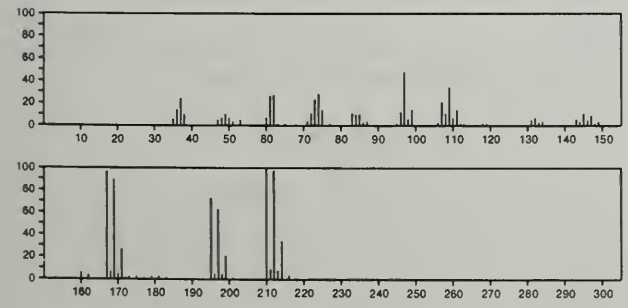

210 $C_7H_5Cl_3O$ 54135-80-7
Benzene, 1,2,3-trichloro-4-methoxy-

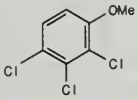

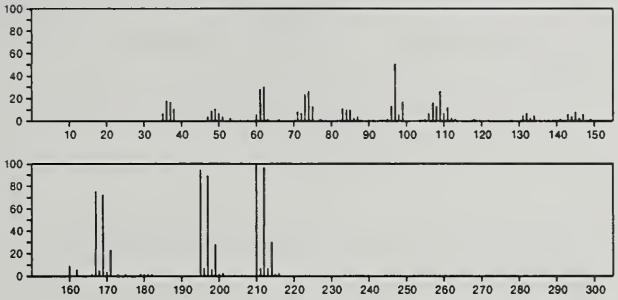

210 $C_7H_5Cl_3O$ 54135-81-8
Benzene, 1,2,5-trichloro-3-methoxy-

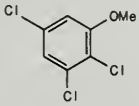

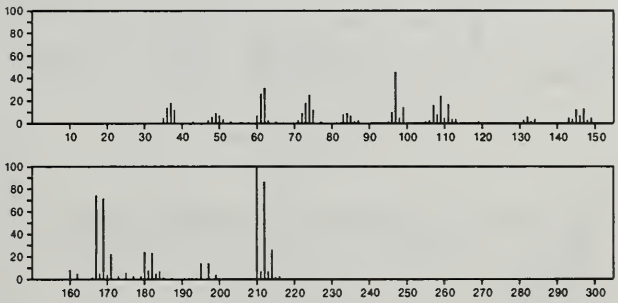

210 $C_7H_5Cl_3O$ 54135-82-9
Benzene, 1,2,3-trichloro-5-methoxy-

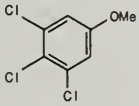

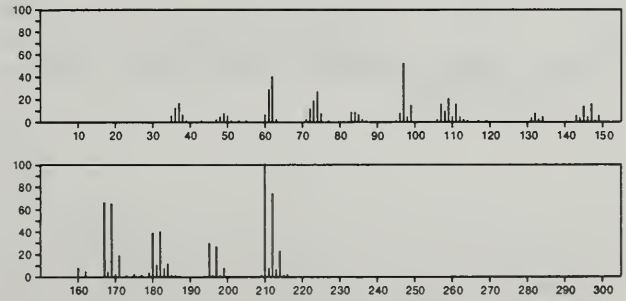

210 $C_8H_7BrN_2$ 1964-77-8
1*H*-Benzimidazole, 5-bromo-2-methyl-

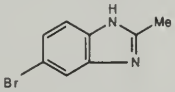

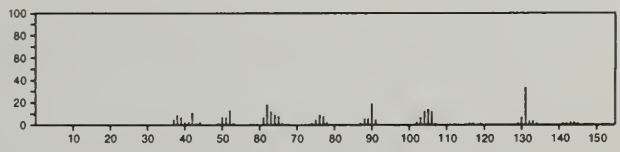

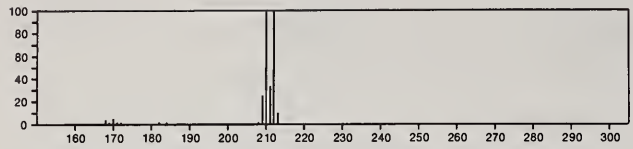

210 $C_8H_{10}N_4O_3$ 2879-16-5
1*H*-Purine-2,6-dione, 3,7-dihydro-8-(hydroxymethyl)-1,3-dimethyl-

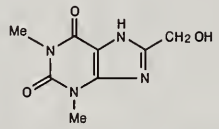

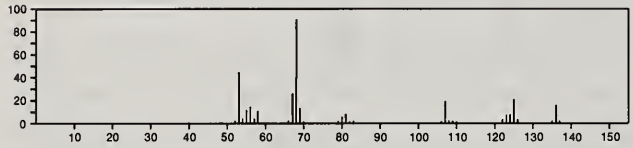

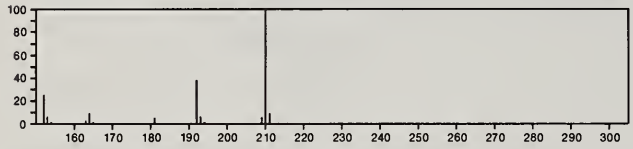

210 $C_8H_{10}N_4O_3$ 41536-73-6
Acetamide, *N*,*N*'-2,6-pyrazinediylbis-, *N*-oxide

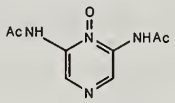

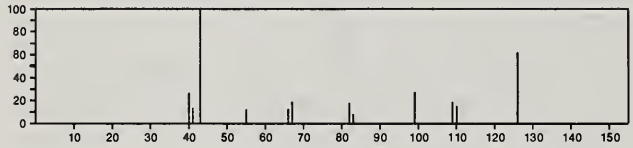

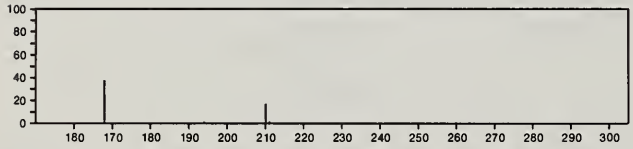

210 $C_8H_{15}ClN_2.ClH$ 40645-72-5
Propanimidamide, *N*-(1-chloro-2-methyl-1-propenyl)-2-methyl-, monohydrochloride

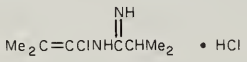

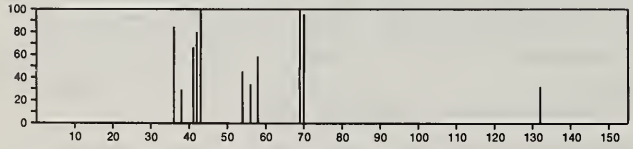

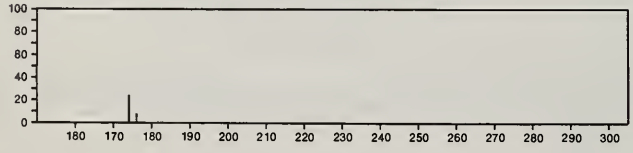

210 $C_8H_{19}O_2PS$ 20845-72-1
Phosphonothioic acid, methyl-, *O*-ethyl *S*-(3-methylbutyl) ester

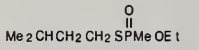

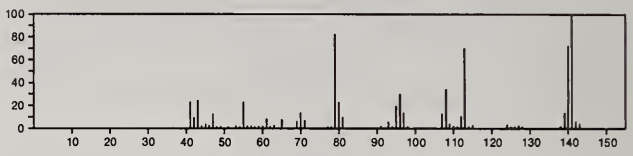

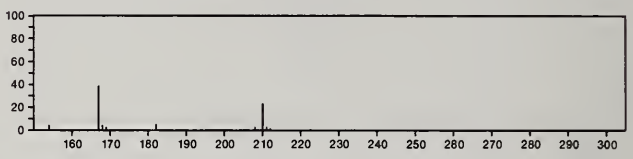

210 C_9H_6OSe 3541-39-7
Benzo[*b*]selenophene-2-carboxaldehyde

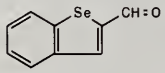

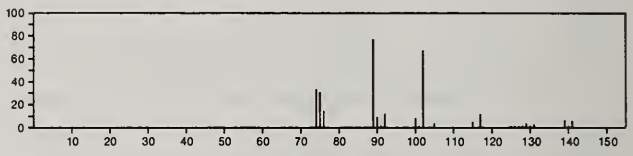

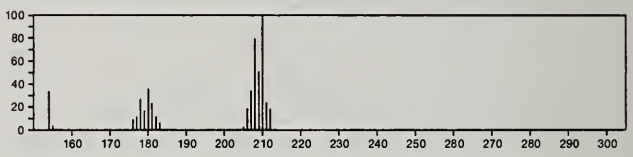

210 C_9H_7BrO 54965-04-7
Benzofuran, 5-bromo-2-methyl-

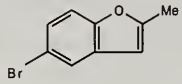

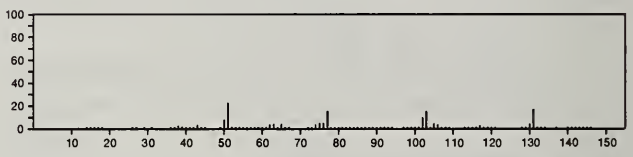

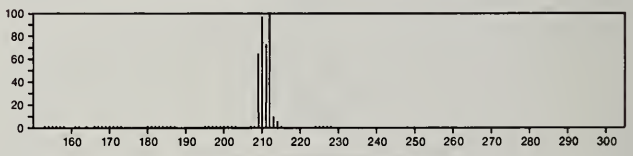

210 $C_9H_{10}N_2O_2S$ 23099-03-8
Thiazolo[3,2-*a*]pyridinium, 3-(aminocarbonyl)-2,3-dihydro-8-hydroxy-5-methyl-, hydroxide, inner salt

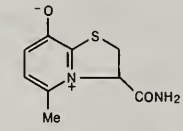

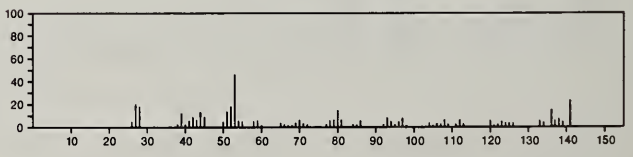

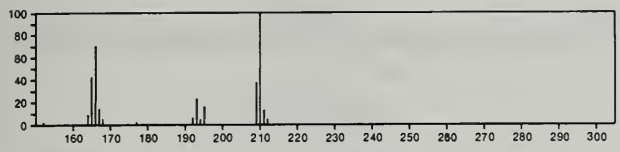

210 $C_9H_{10}N_2O_4$ 608-50-4
Benzene, 1,3,5-trimethyl-2,4-dinitro-

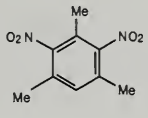

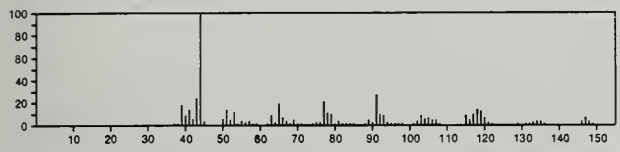

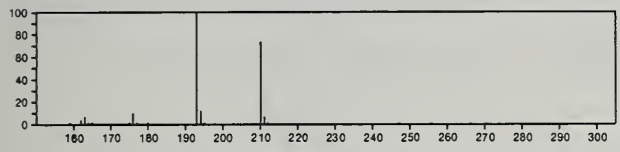

210 $C_9H_{10}N_2O_4$ 2621-73-0
Carbamic acid, (4-nitrophenyl)-, ethyl ester

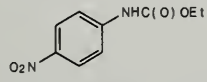

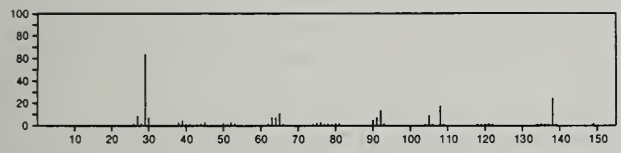

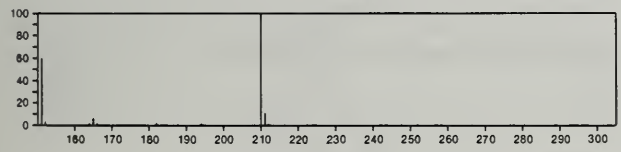

210 $C_9H_{10}N_2O_4$ 2621-84-3
Carbamic acid, (2-nitrophenyl)-, ethyl ester

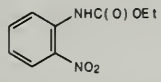

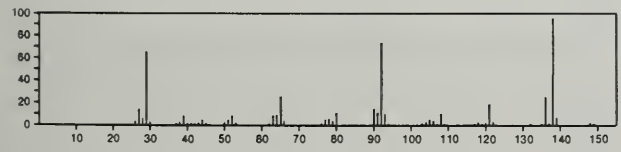

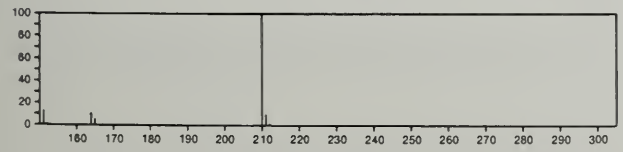

210 $C_9H_{10}N_2O_4$ 10252-27-4
Carbamic acid, methyl(4-nitrophenyl)-, methyl ester

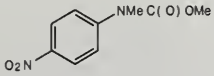

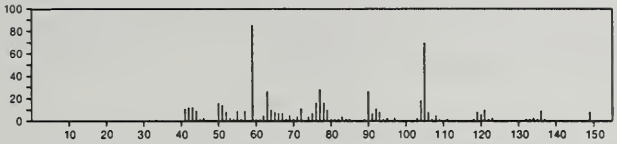

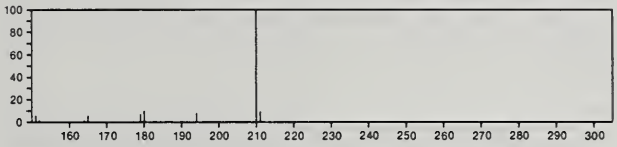

210 $C_9H_{10}N_2O_4$ 32507-69-0
Glycine, *N*-carbamoyl-2-(*p*-hydroxyphenyl)-, DL-

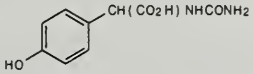

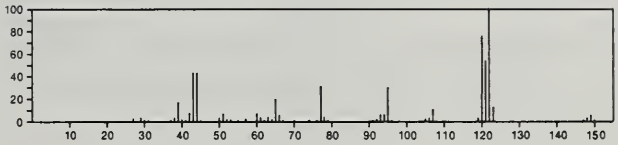

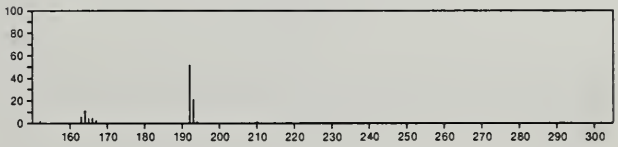

210 $C_9H_{10}N_2S_2$ 56909-06-9
1,2,3-Thiadiazolium, 4,5-dihydro-5-mercapto-4-methyl-3-phenyl-, hydroxide, inner salt

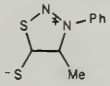

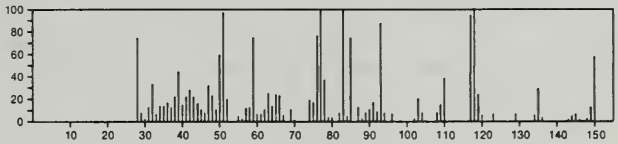

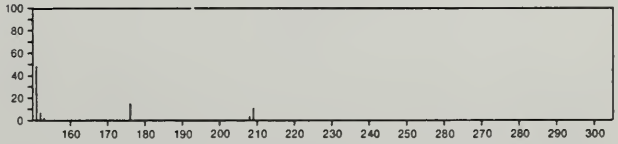

210 $C_{10}H_{10}OS_2$ 13636-68-5
2-Propene(dithioic) acid, 3-hydroxy-3-phenyl-, methyl ester

PhC(OH)=CHC(S)SMe

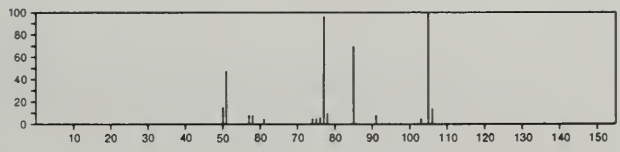

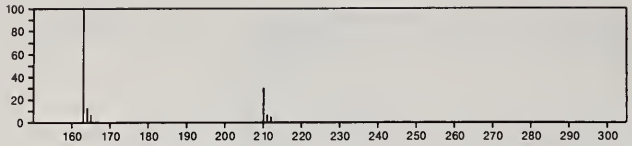

210 $C_{10}H_{10}OS_2$ 21504-08-5
Ketone, 1,3-dithiolan-2-yl phenyl

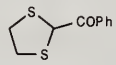

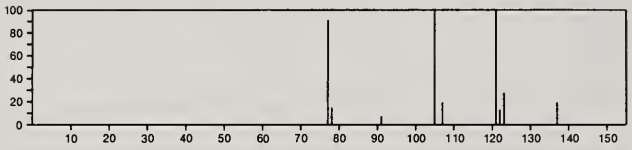

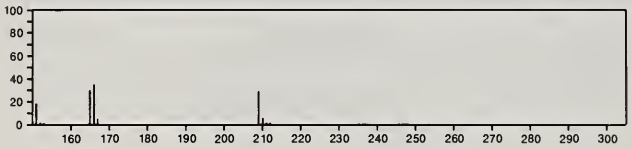

210 $C_{10}H_{10}O_3S$ 16723-50-5
4*H*-1-Benzothiopyran-4-one, 2,3-dihydro-3-methyl-, 1,1-dioxide

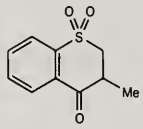

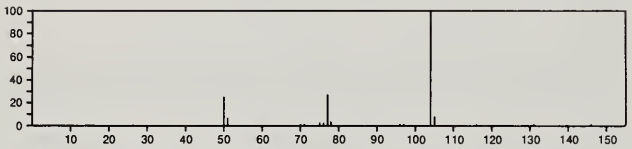

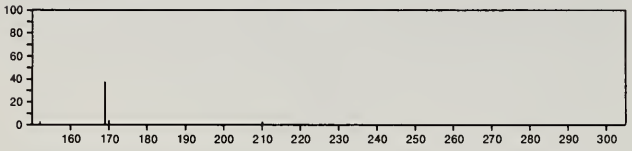

210 $C_{10}H_{10}O_3S$ 16723-54-9
Thiochroman-4-one, 8-methyl-, 1,1-dioxide

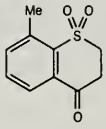

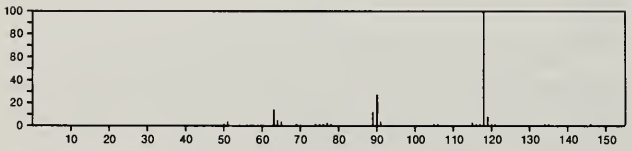

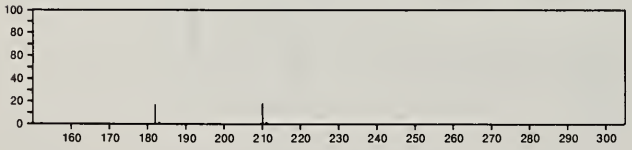

210 $C_{10}H_{10}O_3S$ 16808-50-7
4*H*-1-Benzothiopyran-4-one, 2,3-dihydro-2-methyl-, 1,1-dioxide

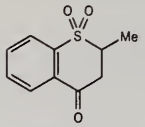

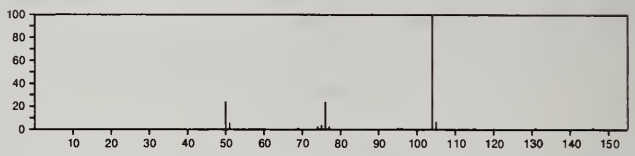

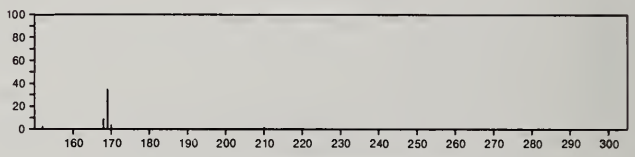

210 $C_{10}H_{10}O_5$ 2161-86-6
Ethanone, 1,1'-(2,4,6-trihydroxy-1,3-phenylene)bis-

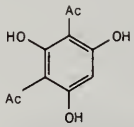

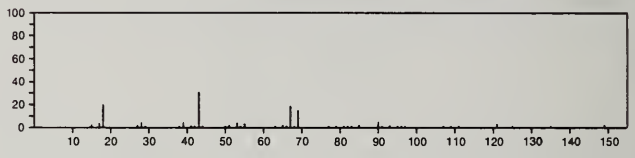

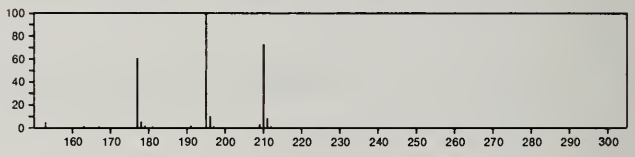

210 $C_{10}H_{10}O_5$ 17161-32-9
Carbonic acid, methyl ester, ester with methyl *m*-hydroxybenzoate

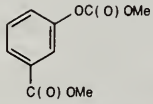

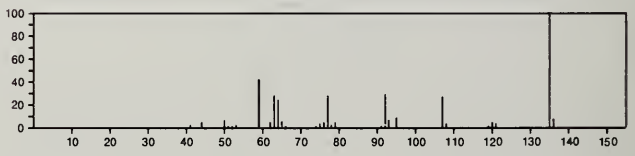

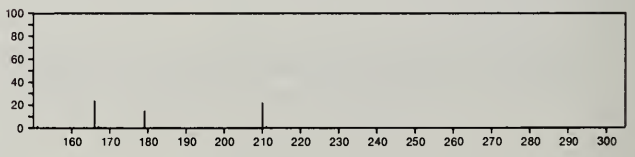

210 $C_{10}H_{10}O_5$ 17175-20-1
Carbonic acid, methyl ester, ester with methyl *p*-hydroxybenzoate

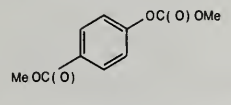

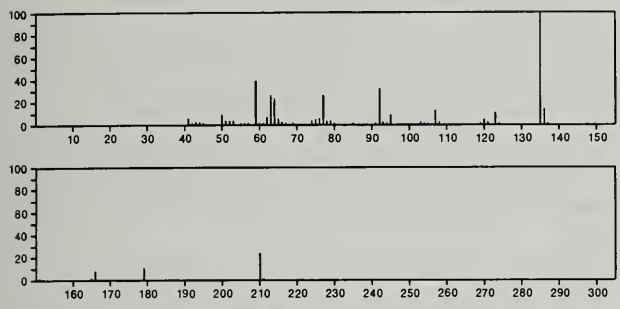

210 $C_{10}H_{10}O_5$ 34874-90-3
Benzoic acid, 3-formyl-2,4-dihydroxy-6-methyl-, methyl ester

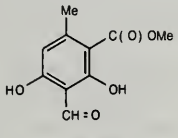

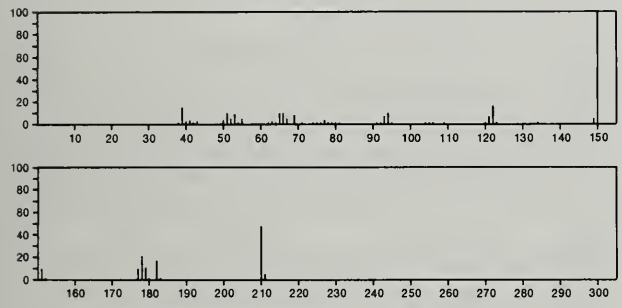

210 $C_{10}H_{10}O_5$ 35942-09-7
4*H*-1-Benzopyran-4,8(5*H*)-dione, 6,7-dihydro-3,5-dihydroxy-2-methyl-

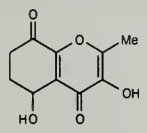

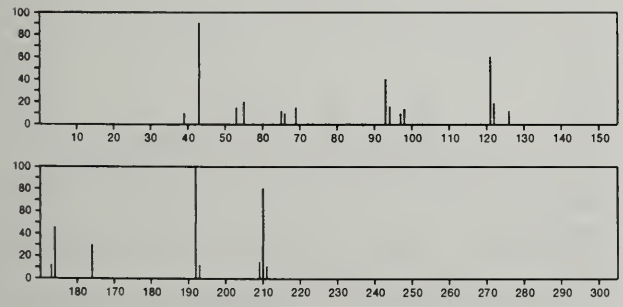

210 $C_{10}H_{10}O_5$ 52117-67-6
Benzaldehyde, 3-acetyl-2,6-dihydroxy-4-methoxy-

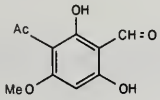

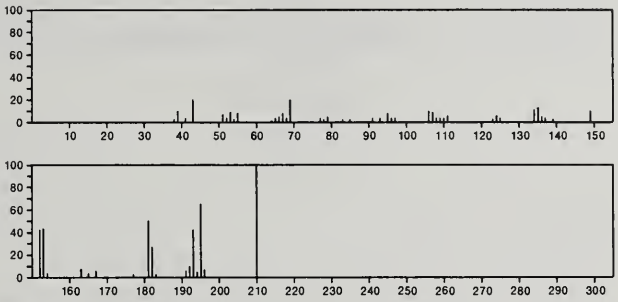

210 $C_{10}H_{11}Br$ 5912-93-6
Benzene, (1-bromo-2-methyl-1-propenyl)-

Me 2 C = CBr Ph

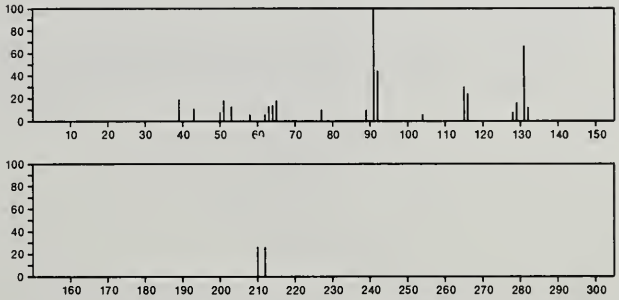

210 $C_{10}H_{14}N_2O_3$ 77-02-1
2,4,6(1*H*,3*H*,5*H*)-Pyrimidinetrione, 5-(1-methylethyl)-5-(2-propenyl)-

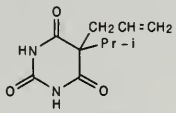

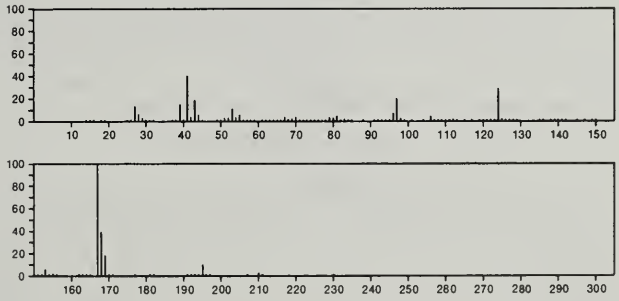

210 $C_{11}H_{14}O_2S$ 5331-36-2
Propanoic acid, 3-[(phenylmethyl)thio]-, methyl ester

Me OC(O) CH2 CH2 SCH2 Ph

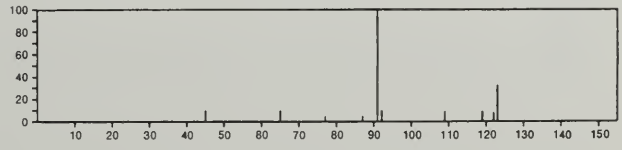

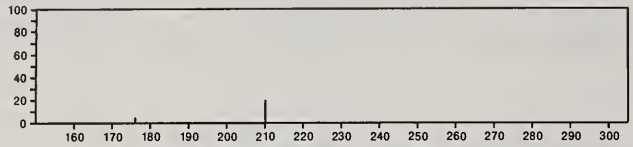

210 $C_{11}H_{14}O_4$ 1509-06-4
1-Butanone, 1-(2,4,6-trihydroxy-3-methylphenyl)-

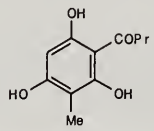

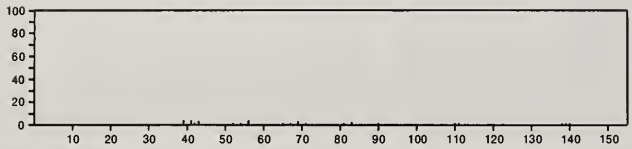

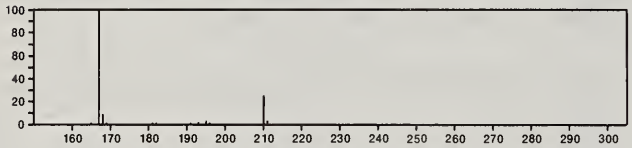

210 $C_{11}H_{14}O_4$ 6110-37-8
Benzoic acid, 2,4-dimethoxy-6-methyl-, methyl ester

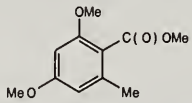

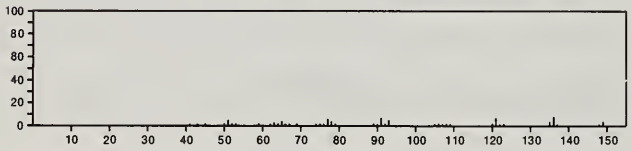

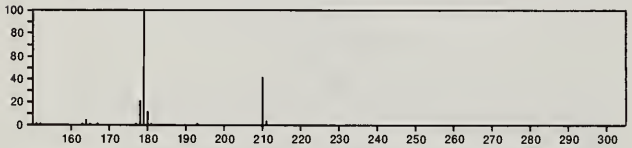

210 $C_{11}H_{14}O_4$ 15964-79-1
Benzeneacetic acid, 3,4-dimethoxy-, methyl ester

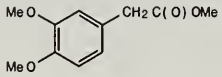

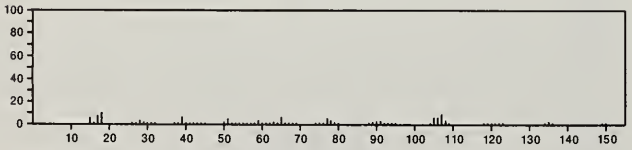

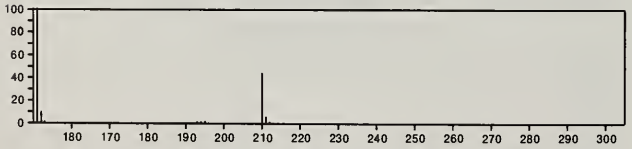

210 $C_{11}H_{14}O_4$ 34874-75-4
Benzoic acid, 4-hydroxy-2-methoxy-3,6-dimethyl-, methyl ester

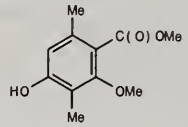

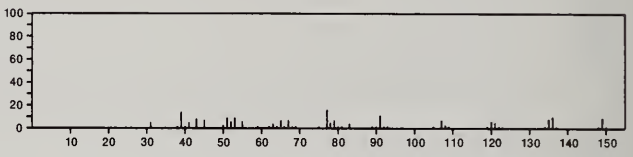

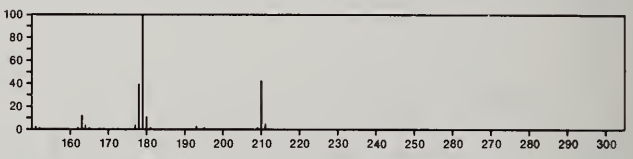

210 $C_{11}H_{14}O_4$ 34874-78-7
Benzoic acid, 2,4-dihydroxy-3,5,6-trimethyl-, methyl ester

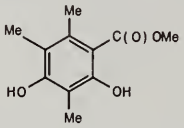

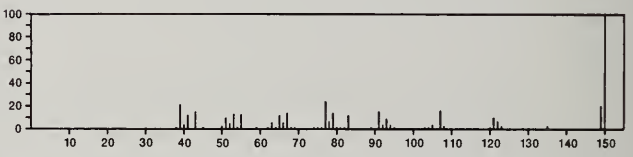

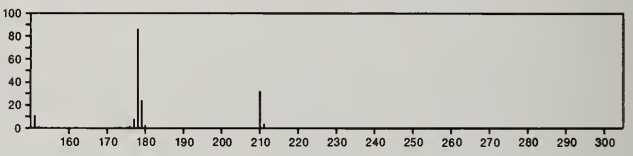

210 $C_{11}H_{14}O_4$ 34874-80-1
Benzoic acid, 2-hydroxy-4-methoxy-3,5,6-trimethyl-

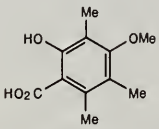

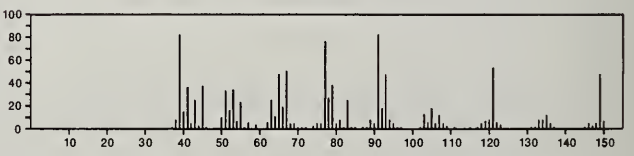

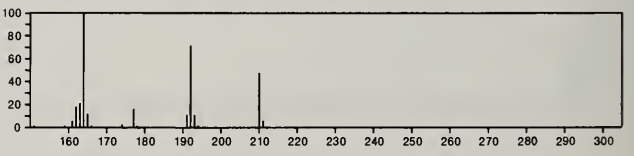

210 $C_{11}H_{14}O_4$ 53751-40-9
Benzenemethanol, 3,4-dimethoxy-, acetate

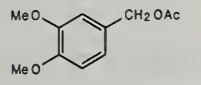

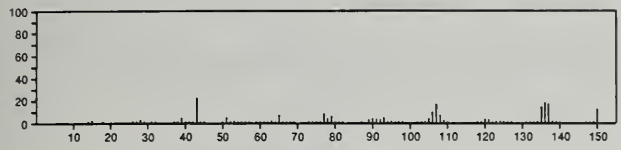

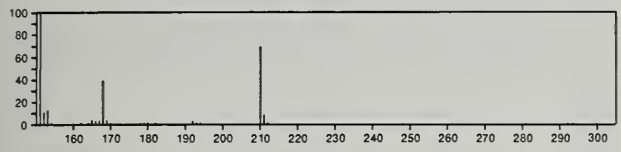

210 $C_{11}H_{14}O_4$ 54345-93-6
6-Oxabicyclo[3.2.1]oct-2-ene-8-carboxylic acid, 1,8-dimethyl-7-oxo-, methyl ester, *anti*-(±)-

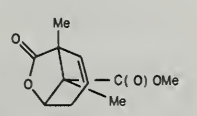

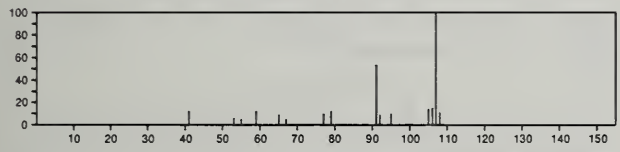

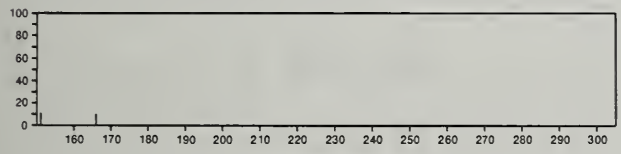

210 $C_{11}H_{14}O_4$ 55030-70-1
2-Butenoic acid, 2-propenylidene ester

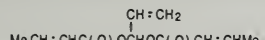

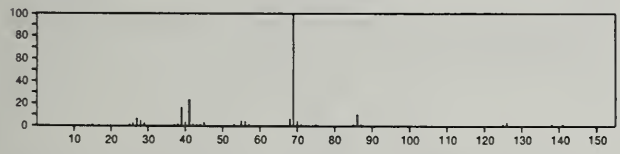

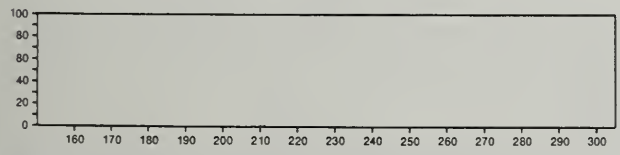

210 $C_{11}H_{14}O_4$ 55301-58-1
Benzenepropanoic acid, α-hydroxy-4-methoxy-, methyl ester

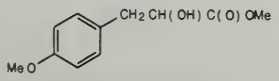

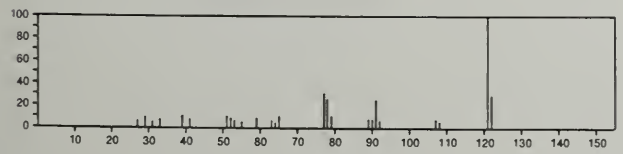

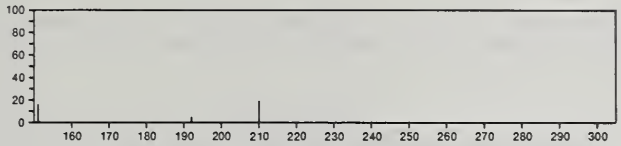

210 $C_{11}H_{14}S_2$ 22887-74-7
3*H*-2,6-Benzodithionin, 1,4,5,7-tetrahydro-

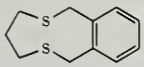

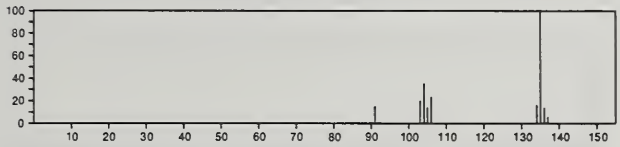

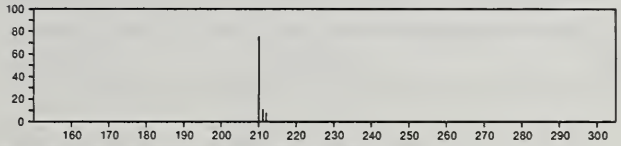

210 $C_{11}H_{14}S_2$ 23088-83-7
3,7-Dithiabicyclo[7.3.1]trideca-1(13),9,11-triene

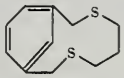

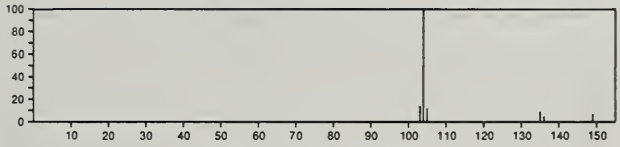

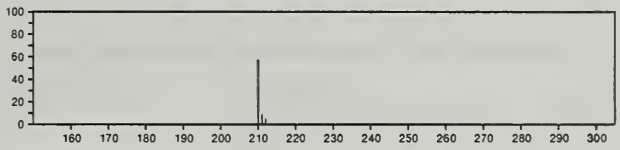

210 $C_{11}H_{14}S_2$ 27249-89-4
Benzenecarbodithioic acid, butyl ester

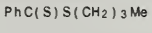

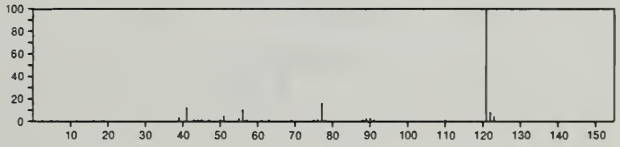

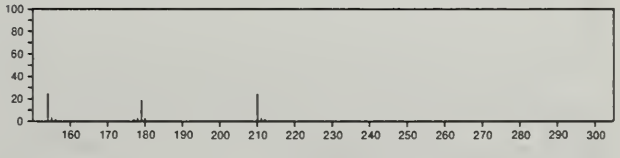

210 $C_{11}H_{15}ClN_2$ 23281-56-3
Imidazolidine, 2-(4-chlorophenyl)-1,3-dimethyl-

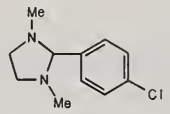

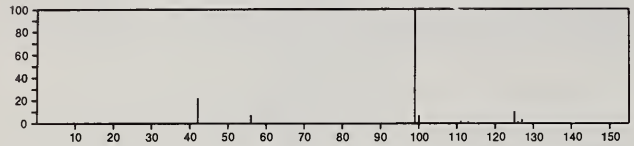

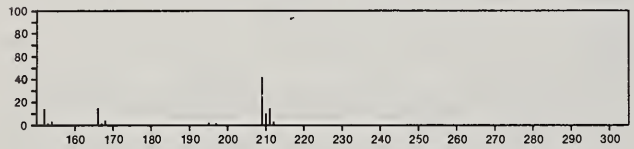

210 $C_{11}H_{18}N_2O_2$ 52195-96-7
1-Piperidinecarboxaldehyde, 2-(1-formyl-2-pyrrolidinyl)-

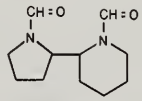

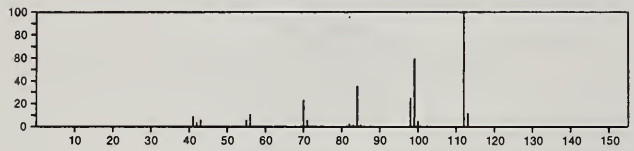

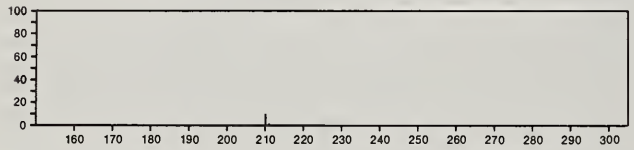

210 $C_{11}H_{18}O_2Si$ 14629-56-2
Silane, [(*p*-methoxybenzyl)oxy]trimethyl-

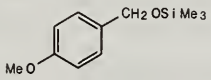

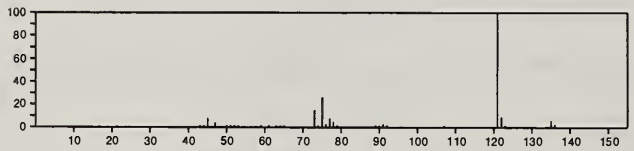

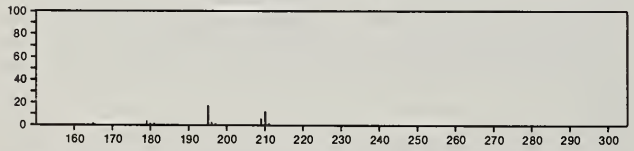

210 $C_{11}H_{18}O_2Si$ 16654-47-0
Silane, trimethyl(2-phenoxyethoxy)-

Me3Si OCH2 CH2 OPh

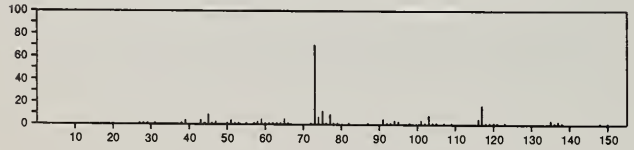

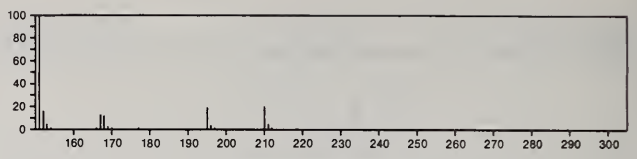

210 $C_{11}H_{18}O_2Si$ 54725-72-3
Bicyclo[4.2.0]oct-3-en-7-one, 8-[(trimethylsilyl)oxy]-

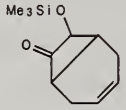

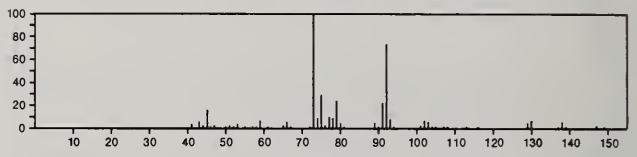

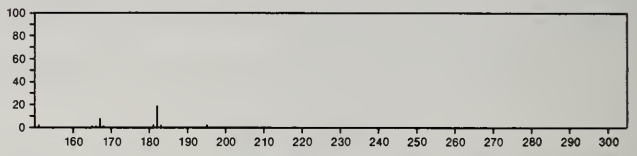

210 $C_{11}H_{18}SSi$ 14856-80-5
Silane, trimethyl(phenethylthio)-

PhCH2 CH2 SSi Me3

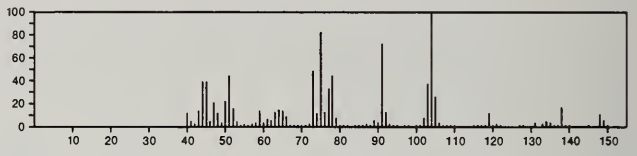

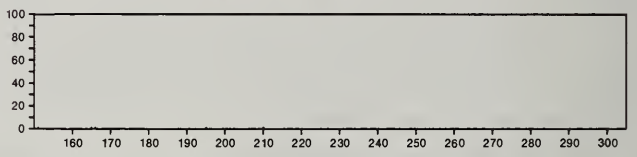

210 $C_{11}H_{19}BO_3$ 24372-05-2
Cyclohexanecarboxylic acid, 2-hydroxy-, monoanhydride with 1-butaneboronic acid, cyclic ester, *cis*-

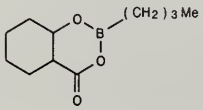

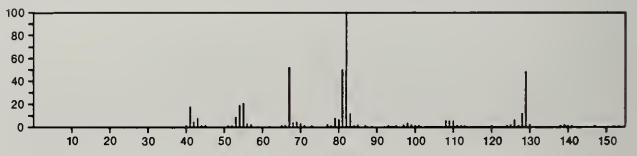

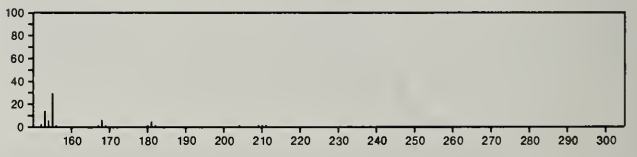

210 $C_{11}H_{19}BO_3$ 24372-06-3
Cyclohexanecarboxylic acid, 2-hydroxy-, monoanhydride with 1-butaneboronic acid, cyclic ester, *trans*-

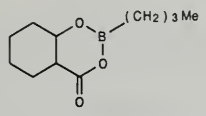

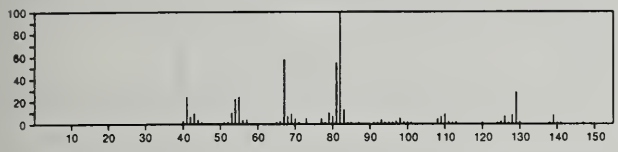

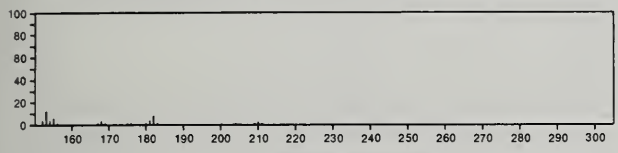

210 $C_{12}H_{10}N_4$ 6957-22-8
4-Pyridinecarboxaldehyde, (4-pyridinylmethylene)hydrazone

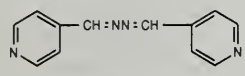

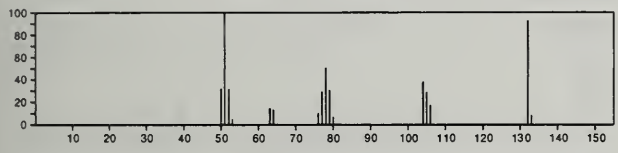

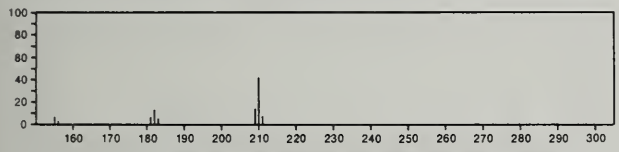

210 $C_{12}H_{10}N_4$ 13362-77-1
3-Pyridinecarboxaldehyde, (3-pyridinylmethylene)hydrazone

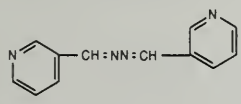

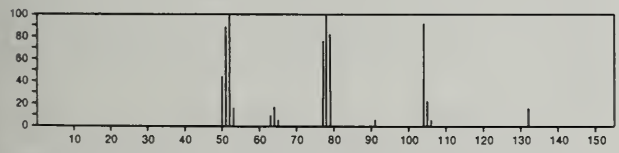

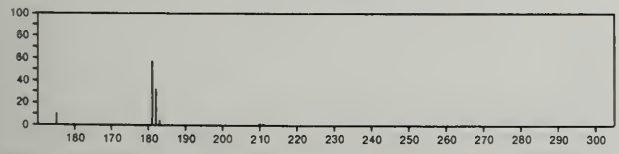

210 $C_{12}H_{10}N_4$ 23616-68-4
1*H*-Pyrrolo[2,3-*b*]pyridine, 3-amino-2-(4-pyridyl)-

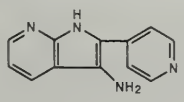

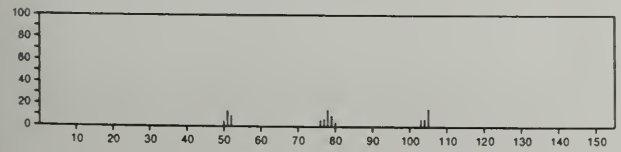

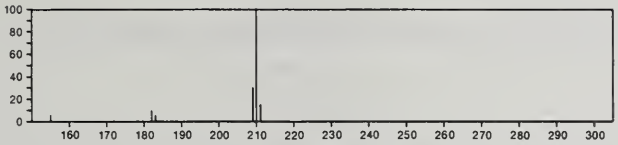

210 $C_{12}H_{15}ClO$ 3964-61-2
Phenol, 2-chloro-4-cyclohexyl-

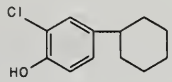

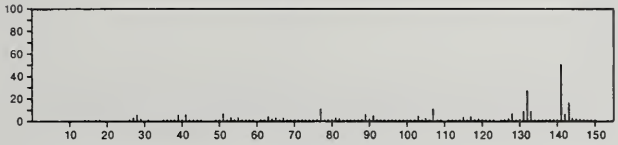

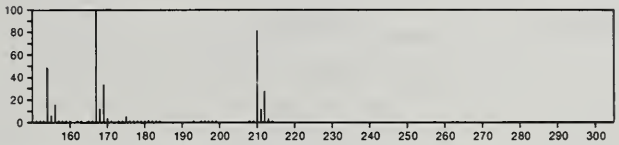

210 $C_{12}H_{15}ClO$ 54965-52-5
1-Propanone, 2-chloro-1-(2,5-dimethylphenyl)-2-methyl-

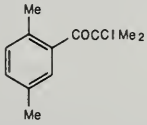

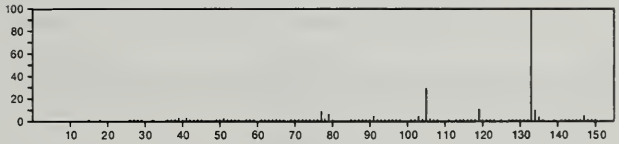

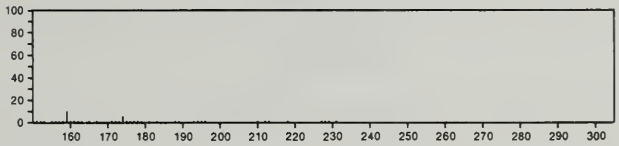

210 $C_{12}H_{15}ClO$ 54965-53-6
1-Propanone, 2-chloro-1-(2,4-dimethylphenyl)-2-methyl-

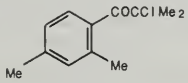

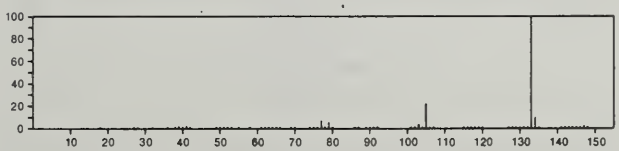

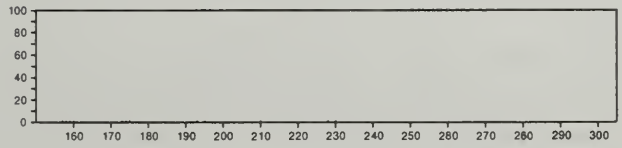

210 $C_{12}H_{15}ClO$ 55012-69-6
1-Propanone, 2-chloro-1-(4-ethylphenyl)-2-methyl-

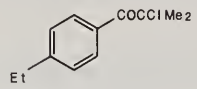

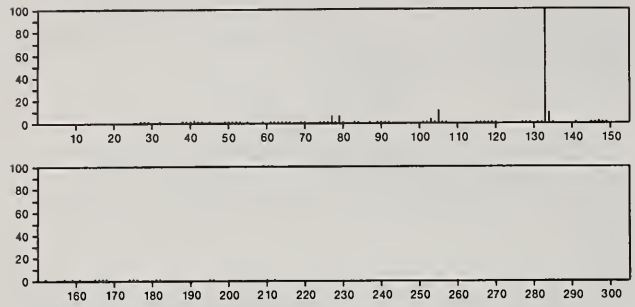

210 $C_{12}H_{18}O_3$ 20637-31-4
Propane, 1,2,3-trimethoxy-1-phenyl-

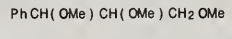

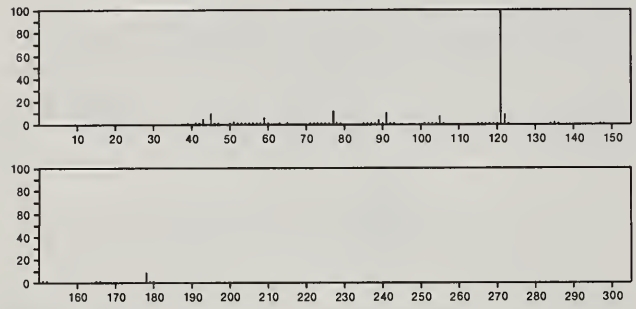

210 $C_{12}H_{18}O_3$ 21727-93-5
Spiro[1,3-dioxolane-2,1'(4'*H*)-naphthalen]-4'-one, octahydro-

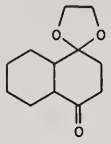

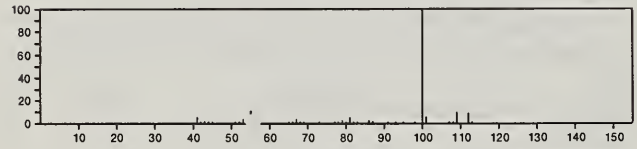

210 $C_{12}H_{18}O_3$ 55590-78-8
Bicyclo[2.2.1]heptan-2-one, 5-(acetyloxy)-4,6,6-trimethyl-, *exo*-

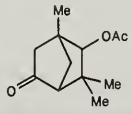

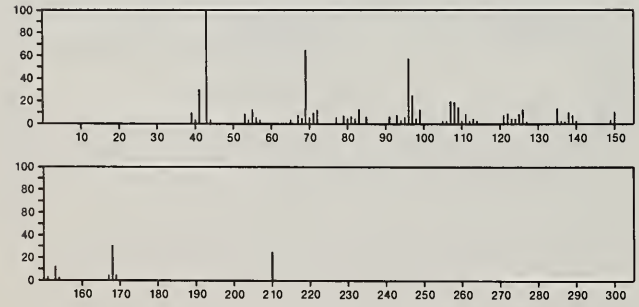

210 $C_{12}H_{18}O_3$ 55590-79-9
Bicyclo[2.2.1]heptan-2-one, 5-(acetyloxy)-4,6,6-trimethyl-, *endo*-

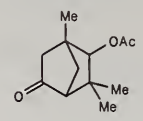

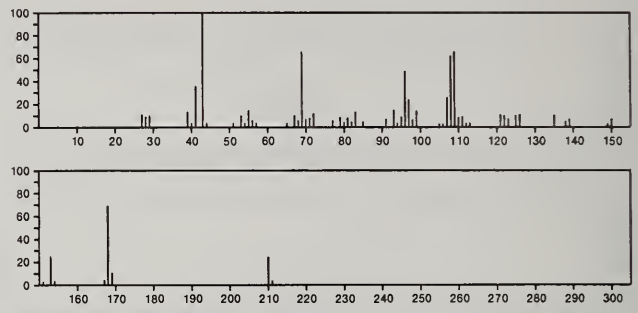

210 $C_{12}H_{18}O_3$ 55658-18-9
Bicyclo[2.2.1]heptan-2-one, 5-(acetyloxy)-4,7,7-trimethyl-, *endo*-

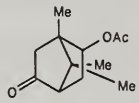

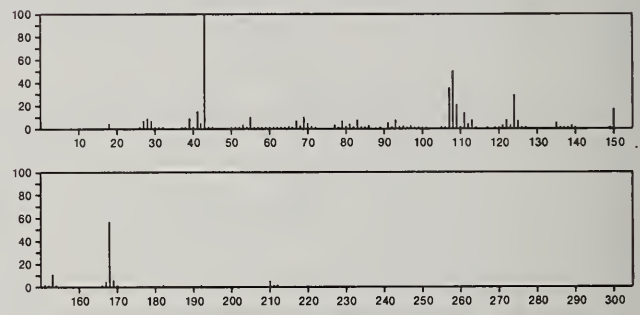

210 $C_{12}H_{18}O_3$ 56248-42-1
2-Cyclohexen-1-one, 3-[(acetyloxy)methyl]-6-(1-methylethyl)-

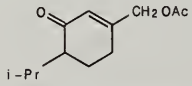

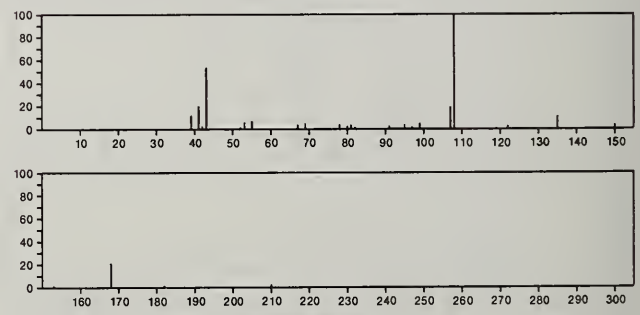

210 $C_{12}H_{22}N_2O$ 947-92-2
Cyclohexanamine, *N*-cyclohexyl-*N*-nitroso-

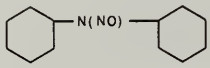

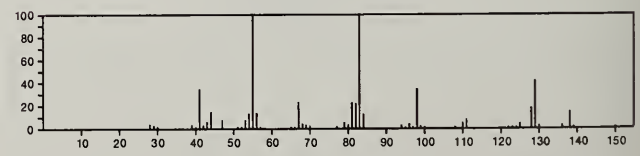

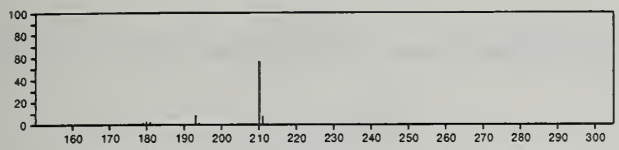

210 $C_{12}H_{23}BO_2$ 24371-97-9
1-Butaneboronic acid, cyclic 1,2-cyclohexyleneethylidene ester

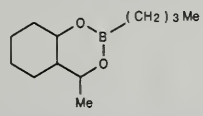

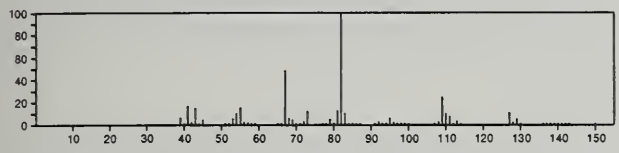

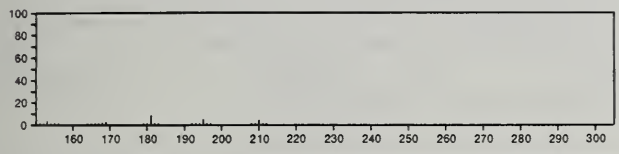

210 $C_{13}H_{10}N_2O$ 7436-57-9
Benzimidazole, 2-phenyl-, 3-oxide

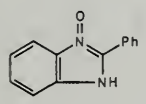

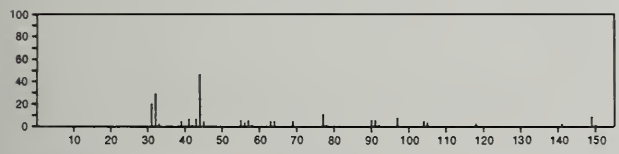

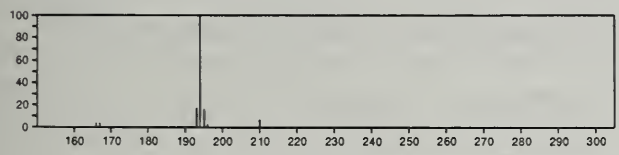

210 $C_{13}H_{10}N_2O$ 14813-85-5
2*H*-Benzimidazol-2-one, 1,3-dihydro-1-phenyl-

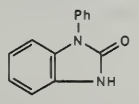

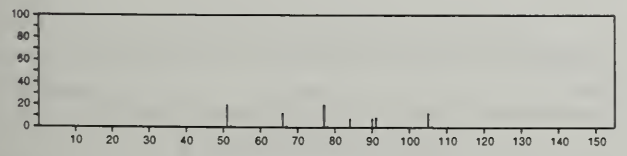

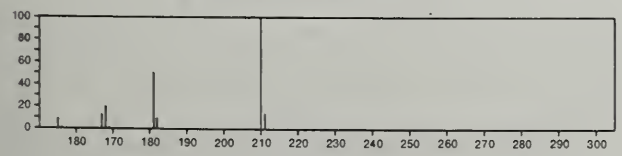

210 $C_{13}H_{10}N_2O$ 17049-65-9
3*H*-Indazol-3-one, 1,2-dihydro-2-phenyl-

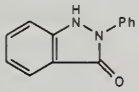

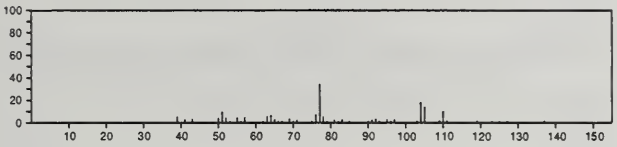

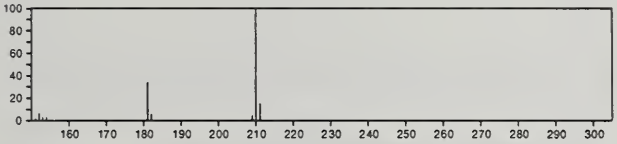

210 $C_{13}H_{10}N_2O$ 28561-80-0
1*H*-Indazol-3-ol, 1-phenyl-

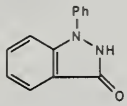

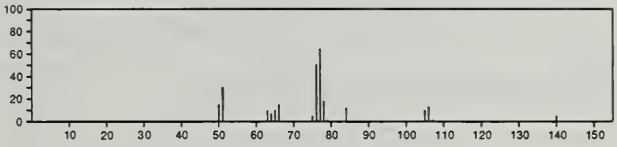

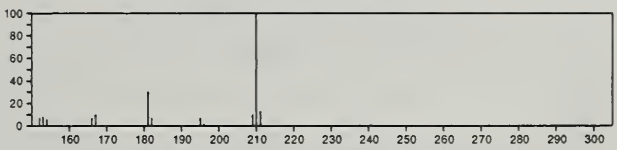

210 $C_{13}H_{22}O_2$ 80-27-3
3-Cyclohexene-1-methanol, α,α,4-trimethyl-, propanoate

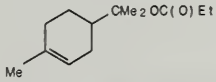

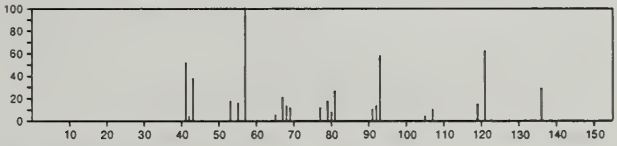

210 $C_{13}H_{22}O_2$ 105-90-8
2,6-Octadien-1-ol, 3,7-dimethyl-, propanoate, (*E*)-

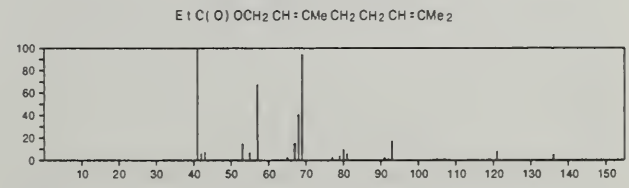

210 $C_{13}H_{22}O_2$ 105-91-9
2,6-Octadien-1-ol, 3,7-dimethyl-, propanoate, (*Z*)-

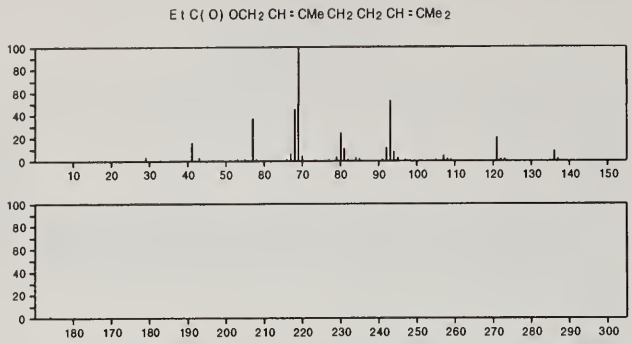

210 $C_{13}H_{22}O_2$ 144-39-8
1,6-Octadien-3-ol, 3,7-dimethyl-, propanoate

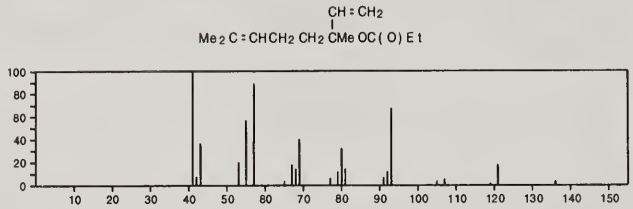

210 $C_{13}H_{22}O_2$ 15840-96-7
Cyclohexanecarboxylic acid, cyclohexyl ester

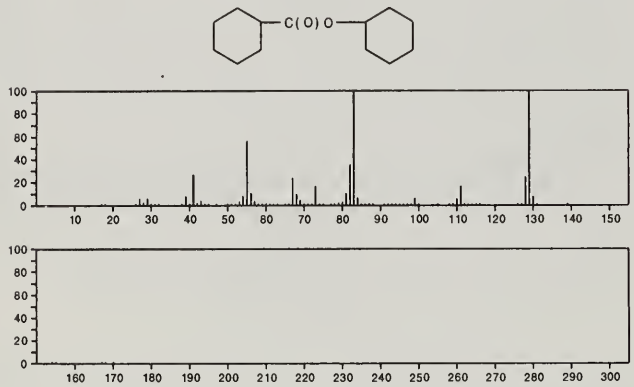

210 $C_{13}H_{22}O_2$ 16106-01-7
3,6-Dodecadienoic acid, methyl ester

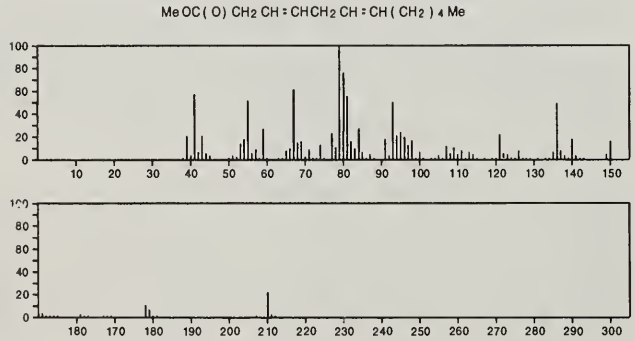

210 $C_{13}H_{22}O_2$ 21720-87-6
1(2*H*)-Naphthalenone, 4-ethoxyoctahydro-8a-methyl-

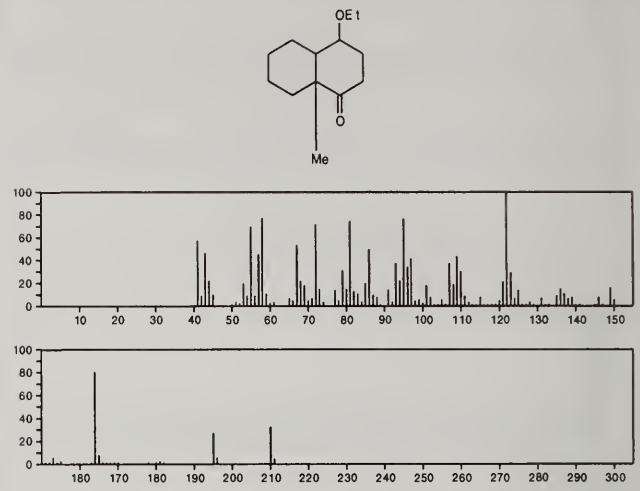

210 $C_{13}H_{22}O_2$ 24567-43-9
11-Dodecynoic acid, methyl ester

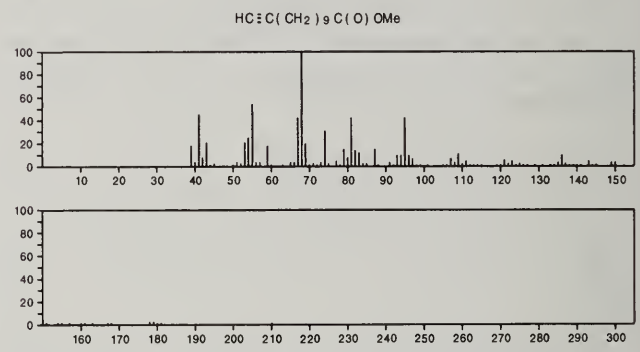

210 $C_{13}H_{22}O_2$ 34603-26-4
2,6-Decadienoic acid, 3,7-dimethyl-, methyl ester, (*E*,*E*)-

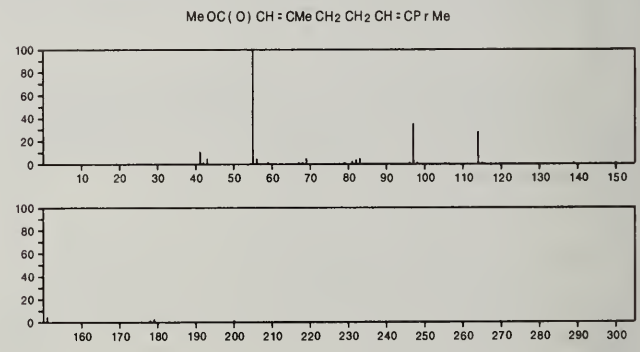

210 $C_{13}H_{22}O_2$ 34603-28-6
2,6-Decadienoic acid, 3,7-dimethyl-, methyl ester, (*E*,*Z*)-

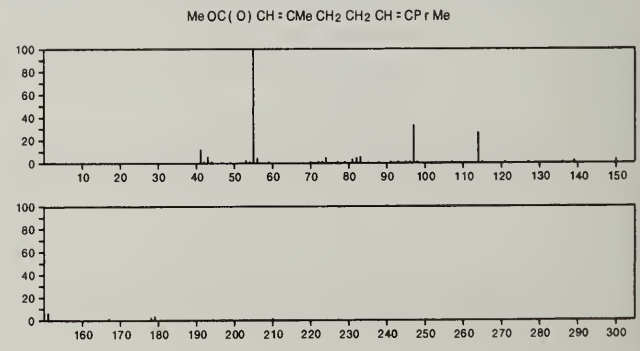

210 $C_{13}H_{22}O_2$ 51138-08-0
3-Buten-2-ol, 4-(2,2,6-trimethyl-7-oxabicyclo[4.1.0]hept-1-yl)-

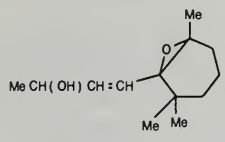

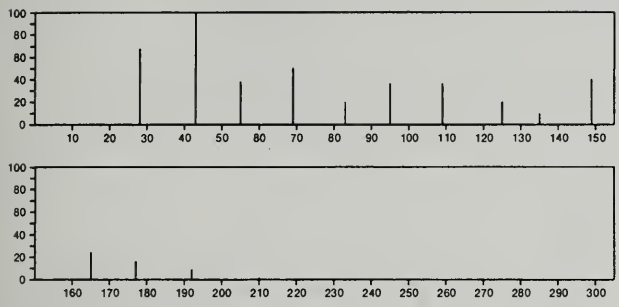

210 $C_{13}H_{22}O_2$ 53398-15-5
Cyclohexanone, 2,2,4-trimethyl-3-(1-oxobutyl)-

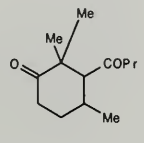

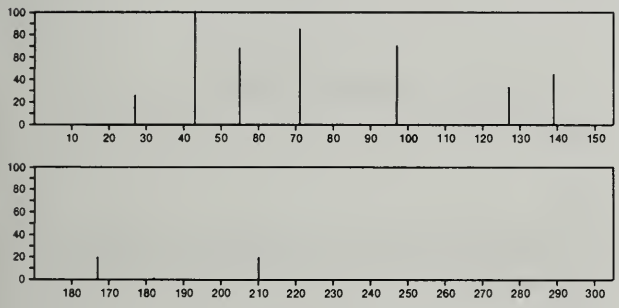

210 $C_{13}H_{22}O_2$ 53398-16-6
1-Butanone, 1-(5-hydroxy-2,6,6-trimethyl-1-cyclohexen-1-yl)-

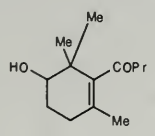

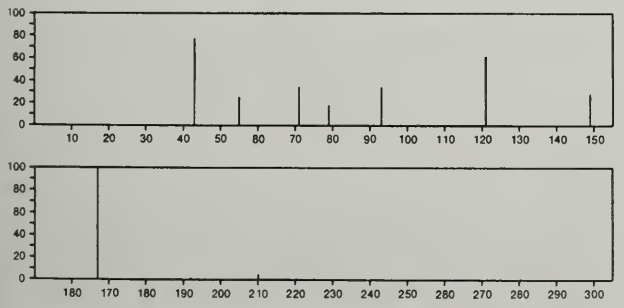

210 $C_{13}H_{22}O_2$ 55283-14-2
2,6-Decadienoic acid, 3,7-dimethyl-, methyl ester, (*Z,E*)-

Me OC(O) CH = CMe CH2 CH2 CH = CP r Me

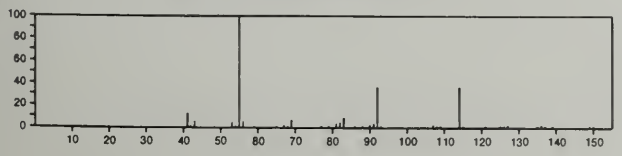

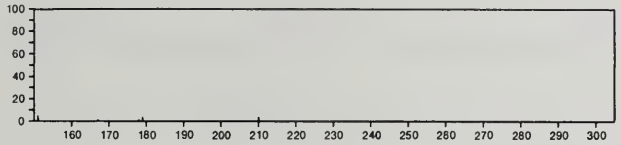

210 $C_{13}H_{22}O_2$ 55283-15-3
2,6-Decadienoic acid, 3,7-dimethyl-, methyl ester, (*Z,Z*)-

Me OC(O) CH = CMe CH2 CH2 CH = CP r Me

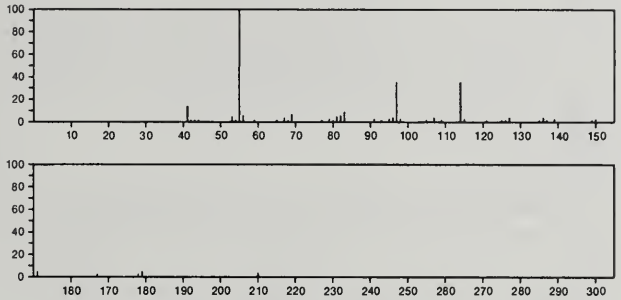

210 $C_{13}H_{22}O_2$ 55283-21-1
2,6-Nonadienoic acid, 7-ethyl-3-methyl-, methyl ester, (*E*)-

Et 2 C = CHCH2 CH2 CMe = CHC(O) OMe

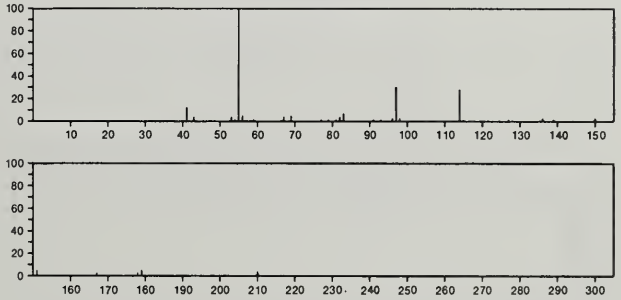

210 $C_{13}H_{22}O_2$ 55283-33-5
2,6-Decadienoic acid, 3-methyl-, ethyl ester, (*E,E*)-

P r CH = CHCH2 CH2 CMe = CHC(O) OE t

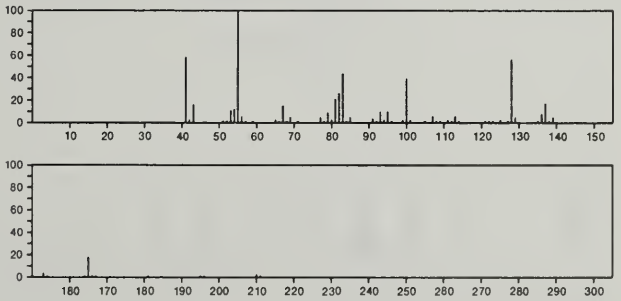

210 $C_{13}H_{22}O_2$ 55283-34-6
2,6-Decadienoic acid, 3-methyl-, ethyl ester, (*Z,E*)-

P r CH = CHCH2 CH2 CMe = CHC(O) OE t

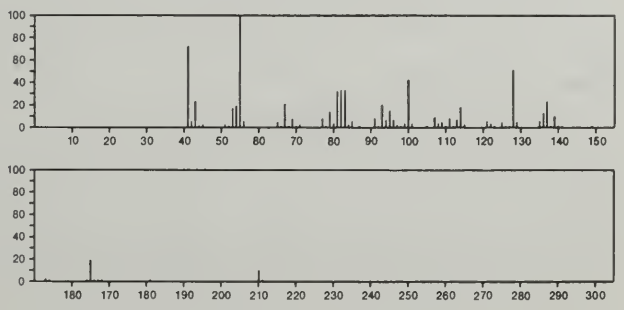

210 $C_{13}H_{22}O_2$ 55937-93-4
Spiro[1,3-dioxolane-2,2'(1'*H*)-naphthalene], octahydro-4-methyl-

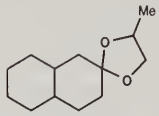

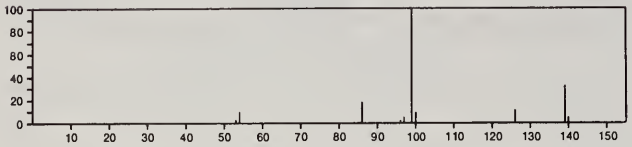

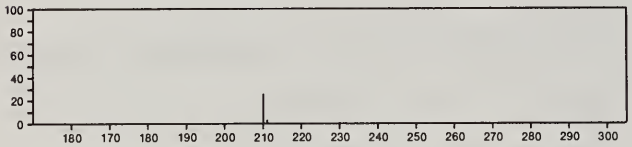

210 $C_{13}H_{22}O_2$ 55955-46-9
3-Buten-2-one, 4-(2-hydroxy-2,6,6-trimethylcyclohexyl)-

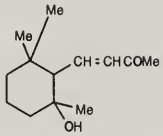

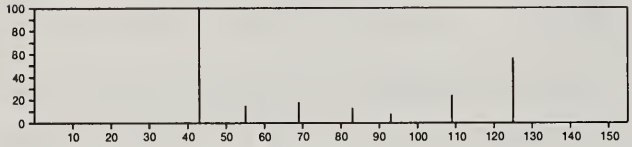

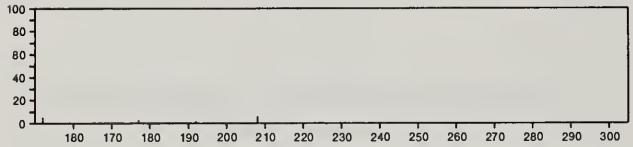

210 $C_{13}H_{22}O_2$ 56772-10-2
Cyclohexanone, 6-methyl-3-(1-methylethyl)-2-(2-oxopropyl)-

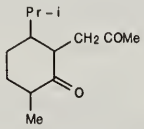

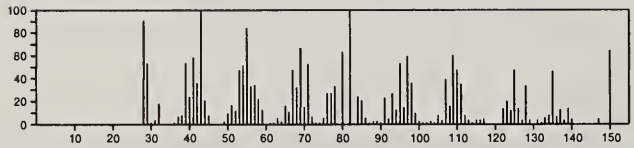

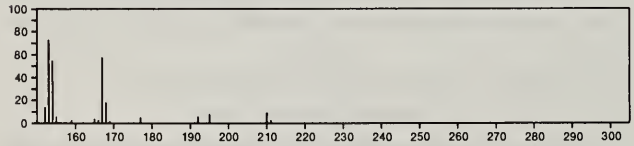

210 $C_{14}H_{10}O_2$ 134-81-6
Ethanedione, diphenyl-

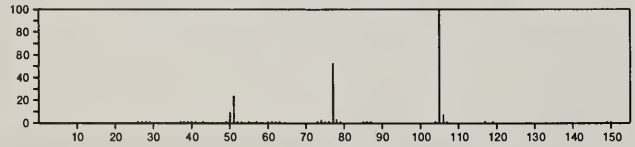

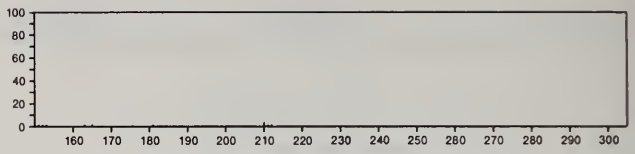

210 $C_{14}H_{10}O_2$ 5891-82-7
1*H*-Naphtho[2,1-*b*]pyran-1-one, 3-methyl-

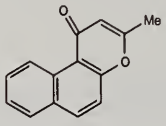

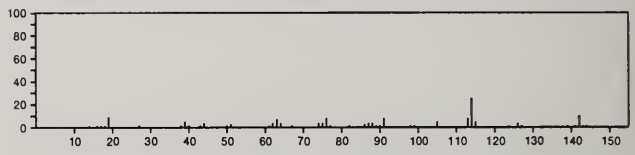

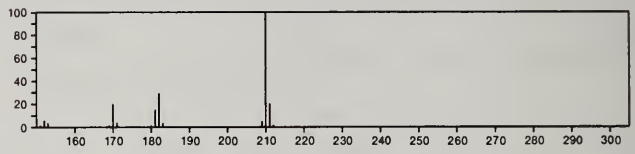

210 $C_{14}H_{10}O_2$ 42896-18-4
Benzo[*b*]benzo[3,4]cyclobuta[1,2-*e*][1,4]dioxin, 4b,10a-dihydro-

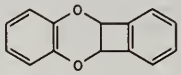

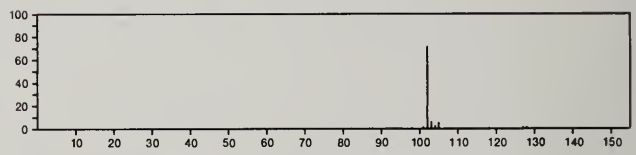

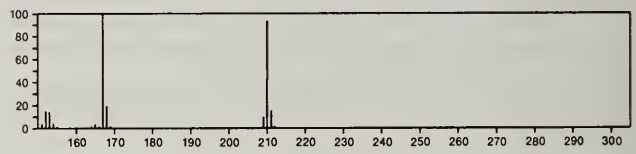

210 $C_{14}H_{10}O_2$ 54965-49-0
4*H*-Naphtho[1,2-*b*]pyran-4-one, 2-methyl-

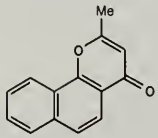

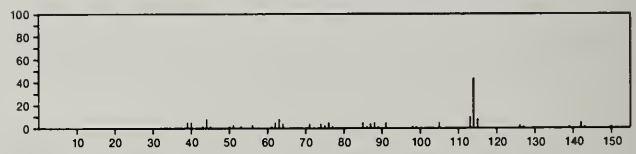

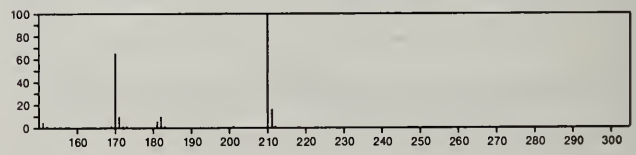

210 $C_{14}H_{10}O_2$ 54965-50-3
4*H*-Naphtho[2,3-*b*]pyran-4-one, 2-methyl-

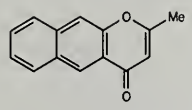

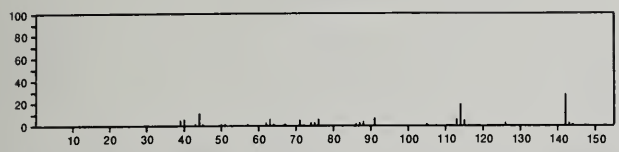

210 $C_{14}H_{10}S$ 219-99-8
Dibenzo[*c*,*e*]thiepin

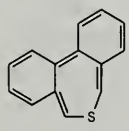

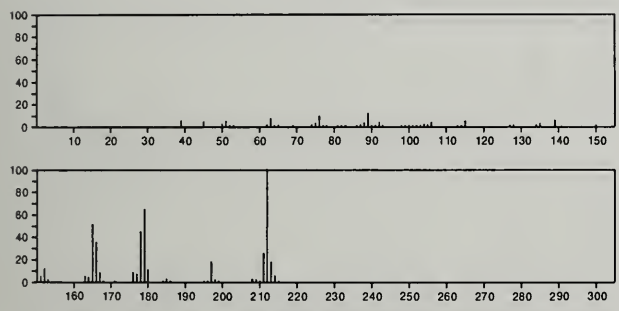

210 $C_{14}H_{14}N_2$ 584-90-7
Diazene, bis(2-methylphenyl)-

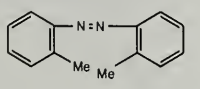

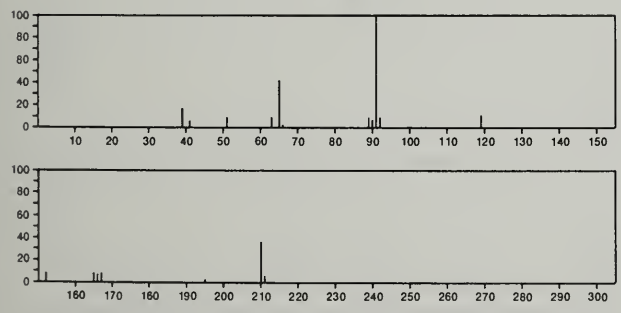

210 $C_{14}H_{14}N_2$ 23610-59-5
Dibenzo[*b*,*f*][1,4]diazocine, 5,6,11,12-tetrahydro-

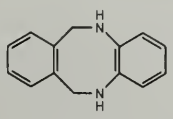

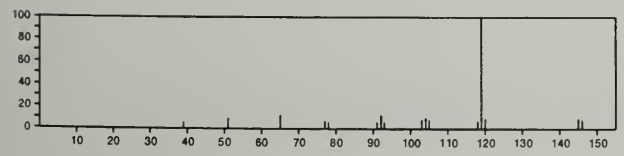

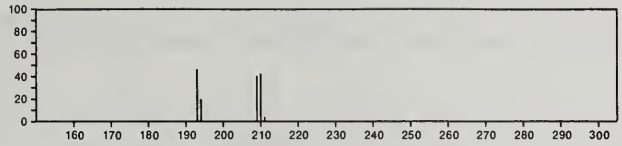

210 $C_{14}H_{26}O$ 35194-22-0
11-Dodecen-2-one, 7,7-dimethyl-

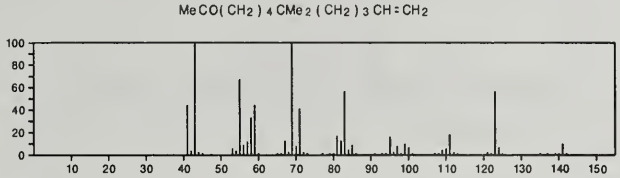

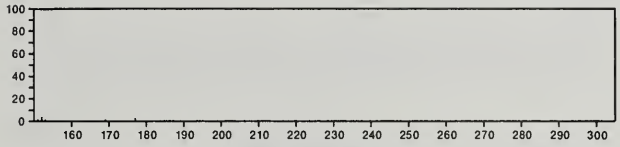

210 $C_{14}H_{26}O$ 54549-90-5
Cyclohexanone, 2-(1-methylheptyl)-

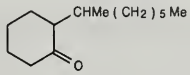

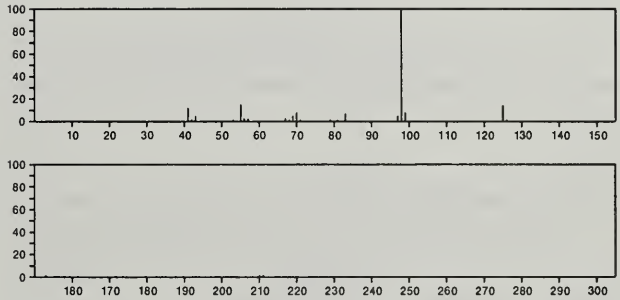

210 $C_{14}H_{26}O$ 56153-12-9
2,6-Decadien-1-ol, 7-methyl-3-propyl-

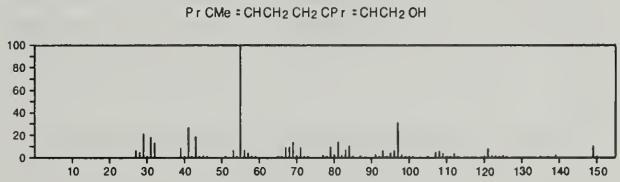

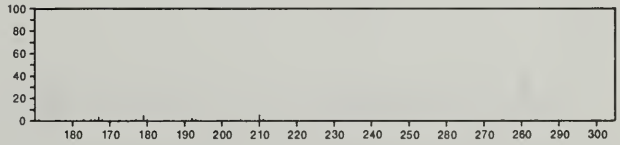

210 $C_{14}H_{26}O$ 56248-40-9
Cycloheptanone, 3-(3,3-dimethylbutyl)-5-methyl-

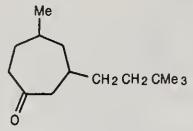

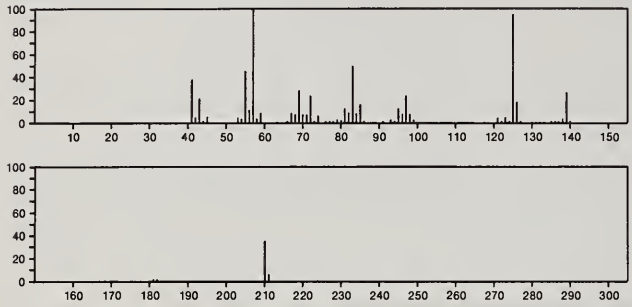

210 $C_{15}H_{14}O$ 494-12-2
2*H*-1-Benzopyran, 3,4-dihydro-2-phenyl-

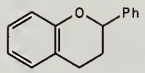

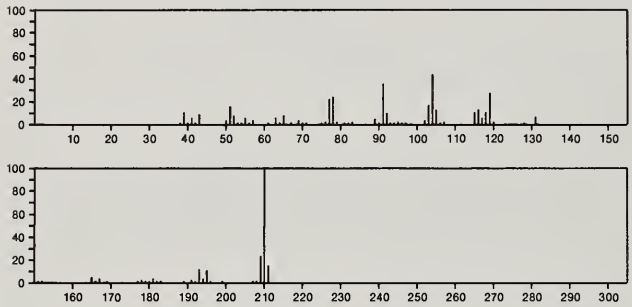

210 $C_{15}H_{14}O$ 1142-15-0
Benzene, 1-methoxy-4-(2-phenylethenyl)-

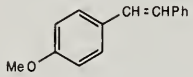

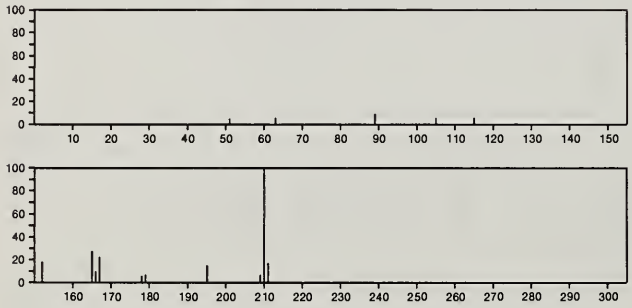

210 $C_{15}H_{14}O$ 1322-78-7
Methanone, (dimethylphenyl)phenyl-

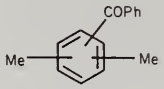

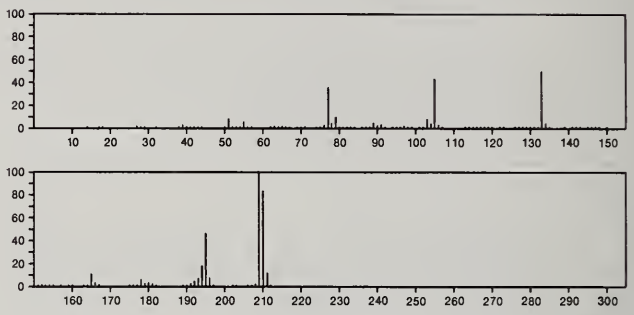

210 $C_{15}H_{14}O$ 2653-93-2
Benzene, 1-phenoxy-4-(2-propenyl)-

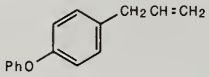

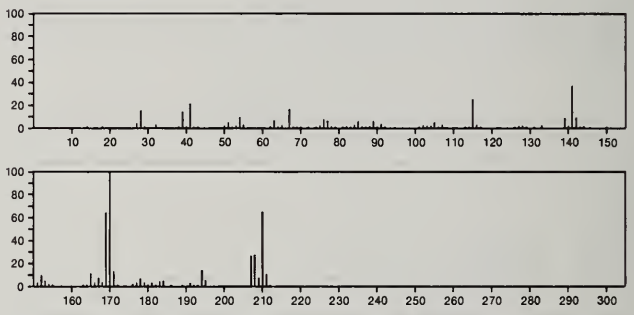

210 $C_{15}H_{14}O$ 14064-41-6
Benzene, 1-methoxy-3-(2-phenylethenyl)-, (*E*)-

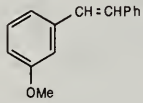

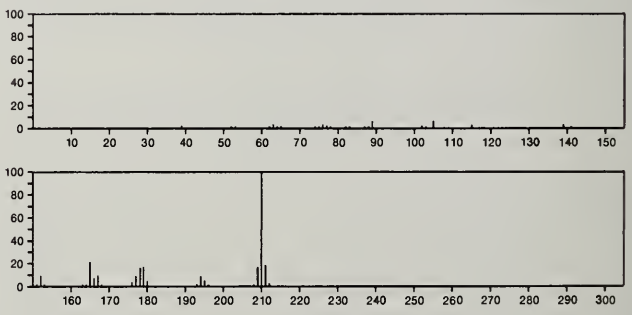

210 $C_{15}H_{14}O$ 15638-11-6
Benzene, 1-methoxy-3-(2-phenylethenyl)-

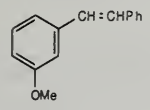

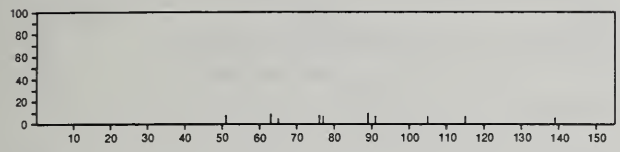

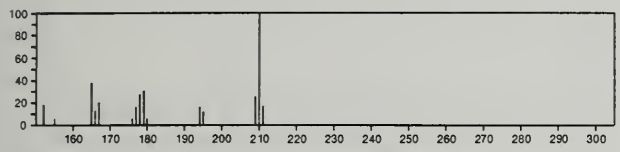

210 $C_{15}H_{14}O$ 51738-16-0
2(1*H*)-Naphthalenone, 1-methyl-1-(1-methyl-2-propynyl)-, (*R**,*R**)-

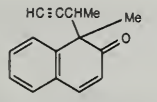

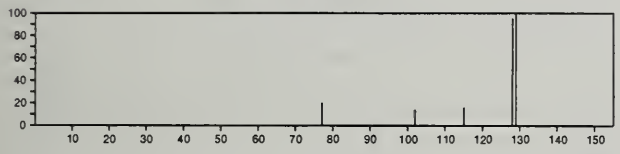

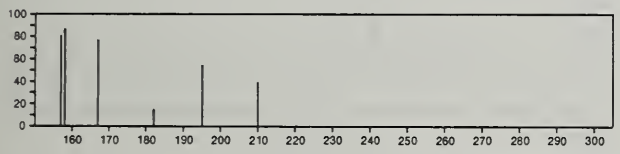

210 $C_{15}H_{14}O$ 52805-92-2
Benzene, 1-methoxy-2-(2-phenylethenyl)-, (*E*)-

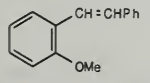

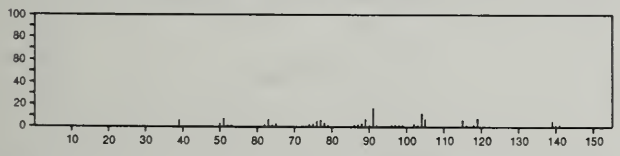

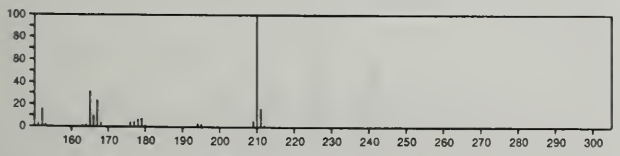

210 $C_{15}H_{14}O$ 54965-06-9
Benzene, 1-phenoxy-2-(2-propenyl)-

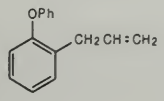

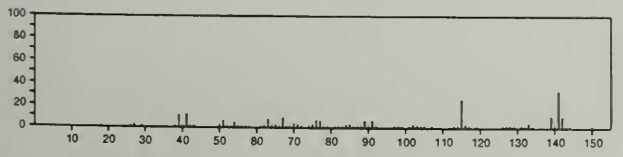

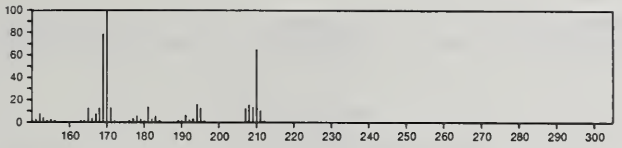

210 $C_{15}H_{14}O$ 54965-07-0
Benzofuran, 2,3-dihydro-2-methyl-5-phenyl-

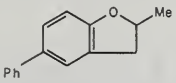

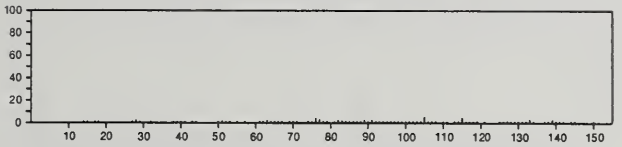

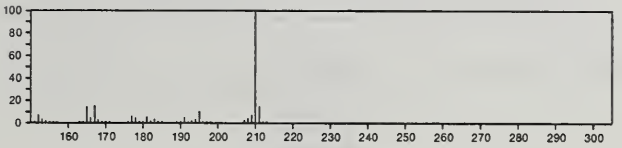

210 $C_{15}H_{14}O$ 54965-08-1
Benzofuran, 2,3-dihydro-2-methyl-7-phenyl-

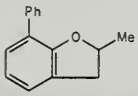

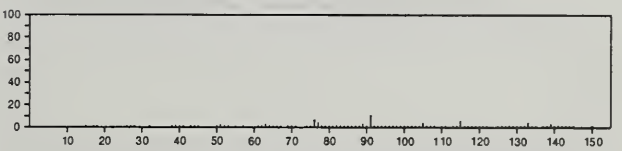

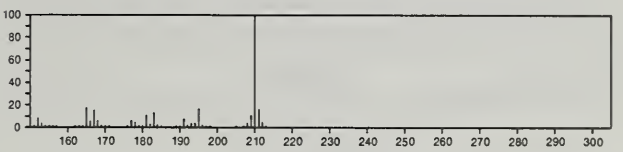

210 $C_{15}H_{14}O$ 54965-18-3
Benzofuran, 2,3-dihydro-2-methyl-4(*or* 6)-phenyl-

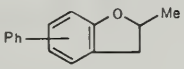

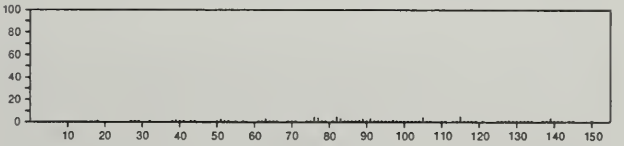

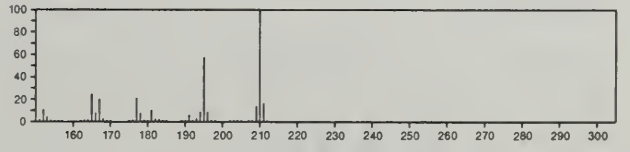

210 $C_{15}H_{14}O$ 55702-38-0
Naphtho[1,2-*b*]furan, 2,3-dihydro-2-(1-propenyl)-

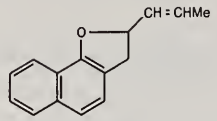

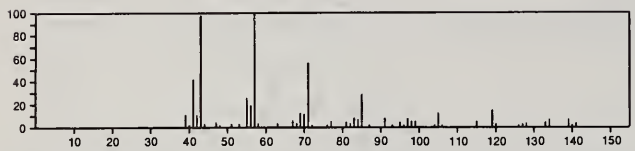

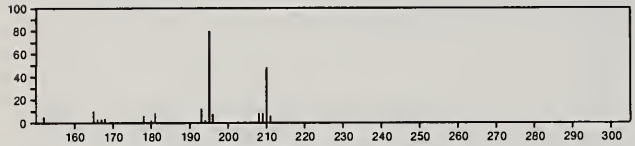

210 $C_{15}H_{14}O$ 56771-50-7
Tricyclo[5.2.0.0^{2,5}]nona-3,8-dien-6-ol, 6-phenyl-, (1α,2β,5β,6β,7α)-

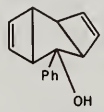

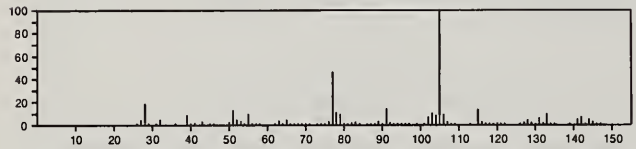

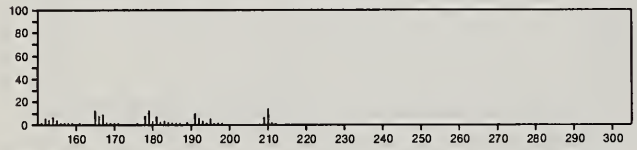

210 $C_{15}H_{30}$ 1795-21-7
Cyclopentane, decyl-

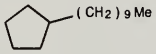

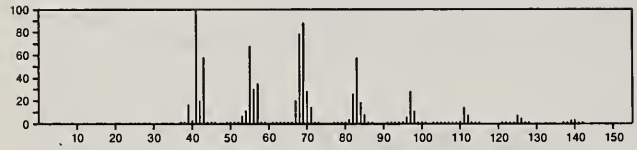

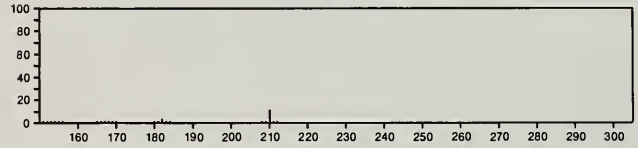

210 $C_{15}H_{30}$ 13360-61-7
1-Pentadecene

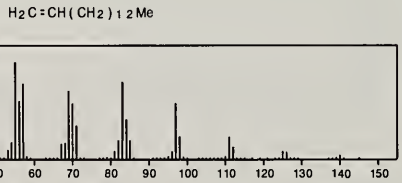

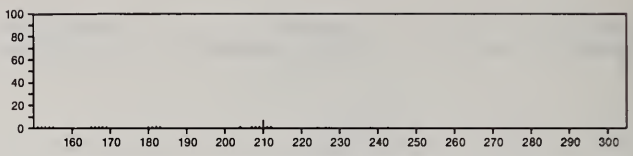

210 $C_{15}H_{30}$ 29799-19-7
Cyclohexane, 1-(1,5-dimethylhexyl)-4-methyl-

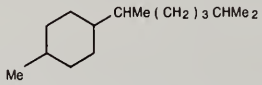

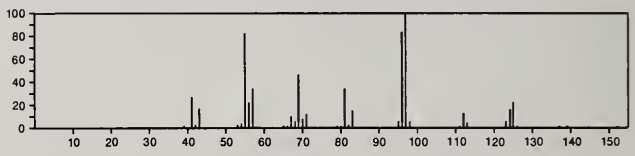

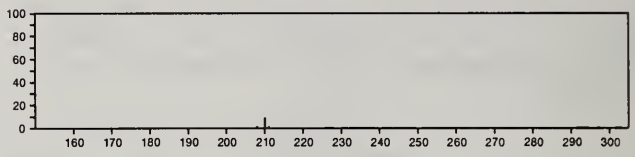

210 $C_{15}H_{30}$ 41977-39-3
Cyclopropane, 1-(1-methylethyl)-2-nonyl-

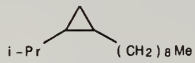

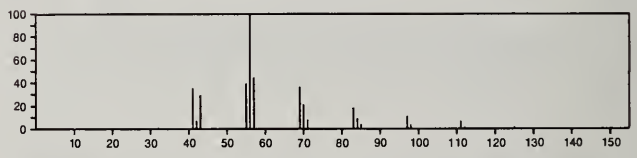

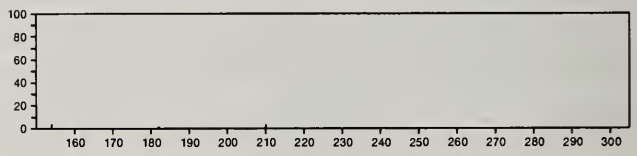

210 $C_{15}H_{30}$ 54965-05-8
Cyclohexane, 1,1,3-trimethyl-2-(3-methylpentyl)-

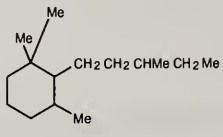

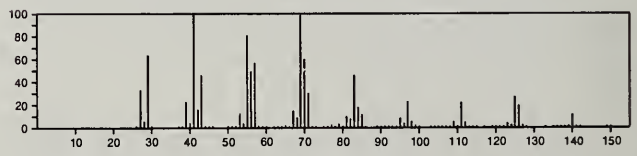

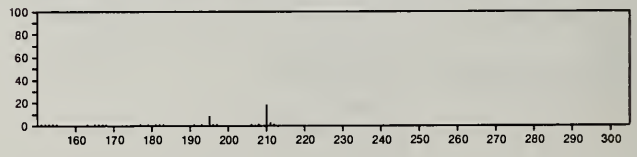

210 $C_{16}H_{18}$ 538-39-6
Benzene, 1,1'-(1,2-ethanediyl)bis[4-methyl-

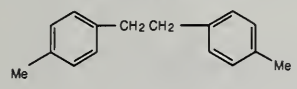

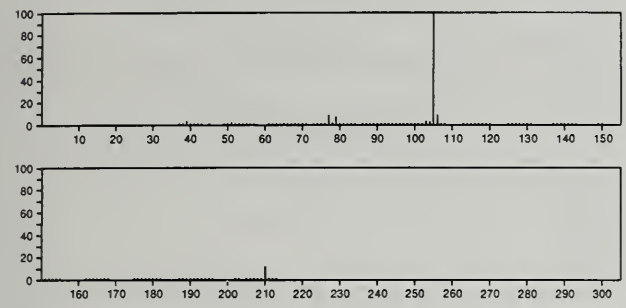

210 $C_{16}H_{18}$ 2726-21-8
Benzene, 1,1'-(1,2-dimethyl-1,2-ethanediyl)bis-, (*R**,*R**)-(±)-

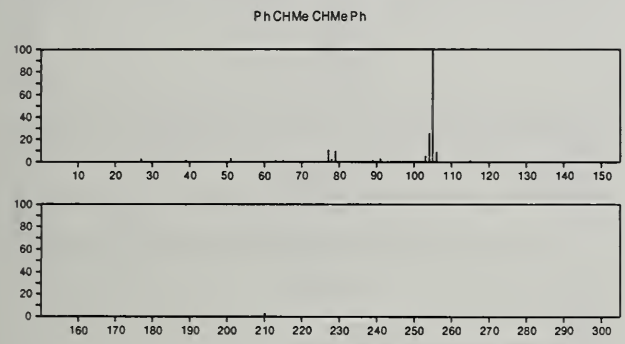

210 $C_{16}H_{18}$ 4613-11-0
Benzene, 1,1'-(1,2-dimethyl-1,2-ethanediyl)bis-, [*R*-(*R**,*S**)]-

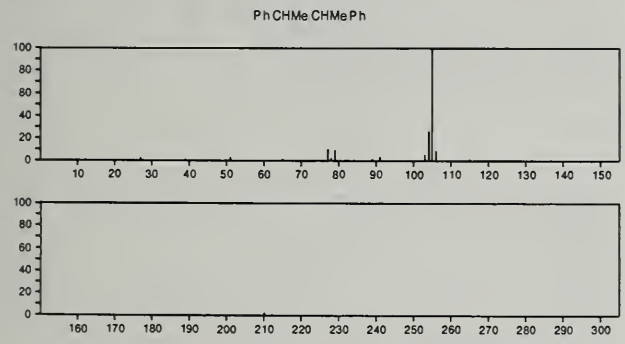

210 $C_{16}H_{18}$ 4920-95-0
1,1'-Biphenyl, 3,3',4,4'-tetramethyl-

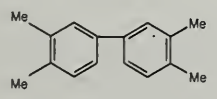

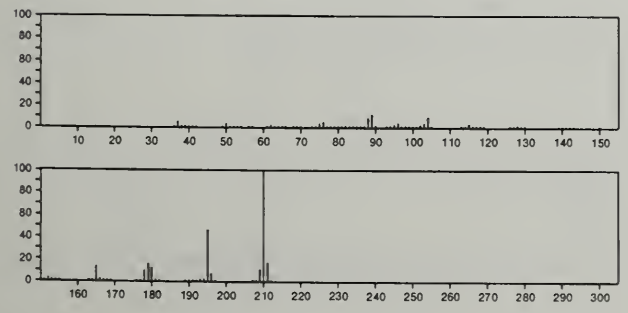

210 $C_{16}H_{18}$ 26137-53-1
Naphthalene, 1,2,3-trimethyl-4-propenyl-, (*E*)-

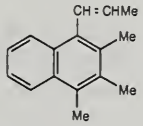

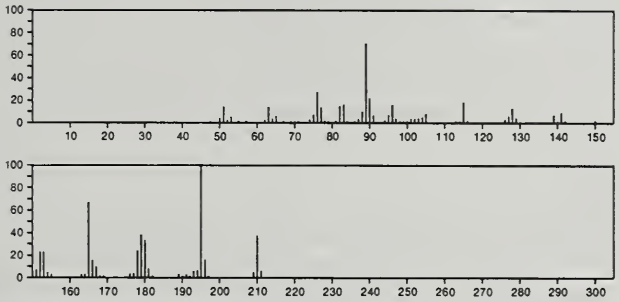

211 $C_7H_6ClN_5O$ 10082-95-8
Acetamide, 2-chloro-*N*-1*H*-purin-6-yl-

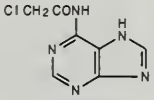

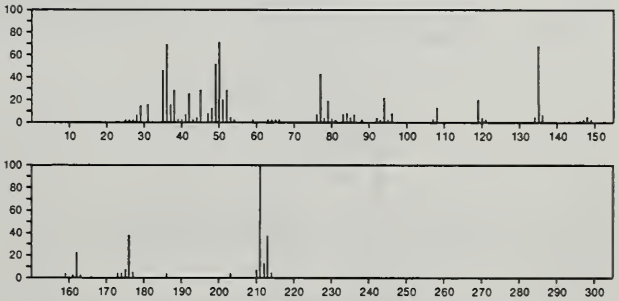

211 $C_8H_9N_3S_2$ 55030-64-3
Thiazolo[5,4-*d*]pyrimidine, 7-(ethylthio)-5-methyl-

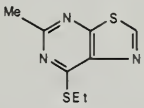

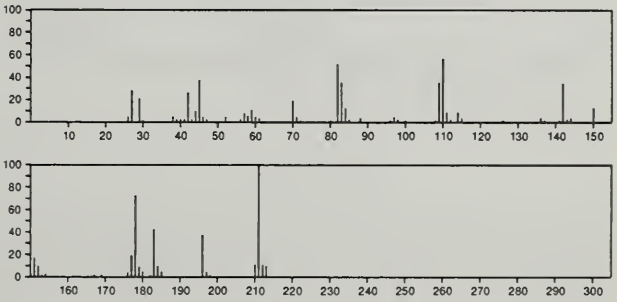

211 C_9H_6ClNOS 19389-32-3
4-Isothiazolol, 5-chloro-3-phenyl-

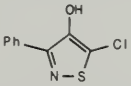

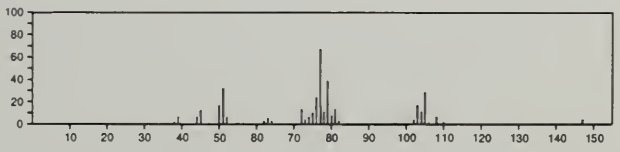

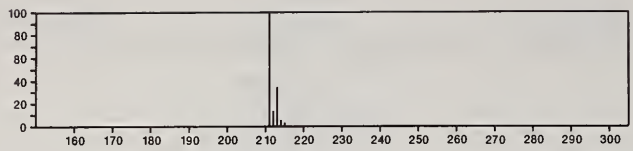

211 $C_9H_9NO_3S$ 18712-15-7
1,2-Benzisothiazole, 3-ethoxy-, 1,1-dioxide

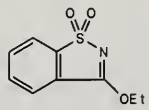

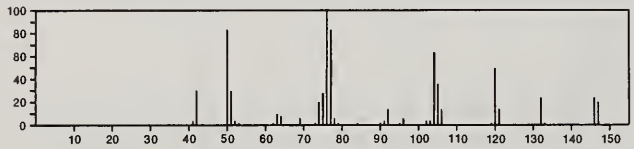

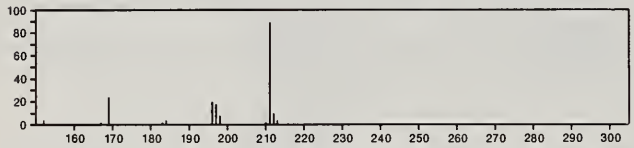

211 $C_9H_9NO_3S$ 23003-38-5
Thiazolo[3,2-*a*]pyridinium, 2-carboxy-2,3-dihydro-8-hydroxy-5-methyl-, hydroxide, inner salt

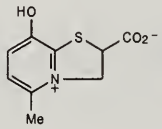

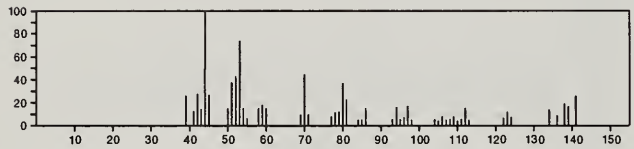

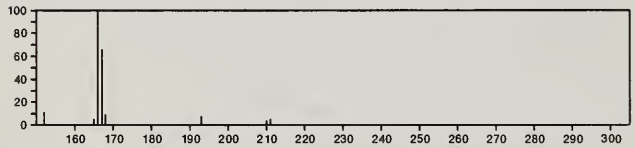

211 $C_9H_9NO_3S$ 23003-41-0
Thiazolo[3,2-*a*]pyridinium, 3-carboxy-2,3-dihydro-8-hydroxy-5-methyl-, hydroxide, inner salt

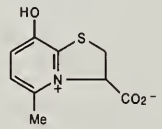

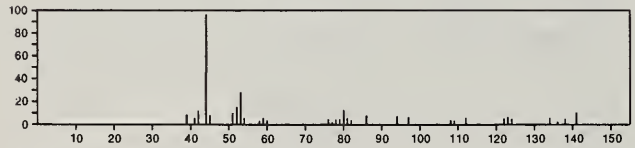

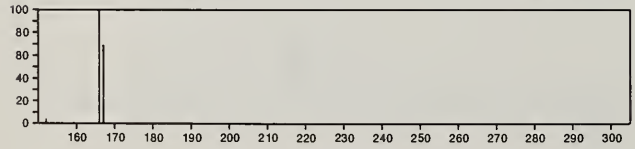

211 $C_9H_9NO_3S$ 24524-95-6
Benzoic acid, *p*-nitrothio-, *S*-ethyl ester

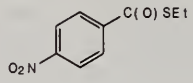

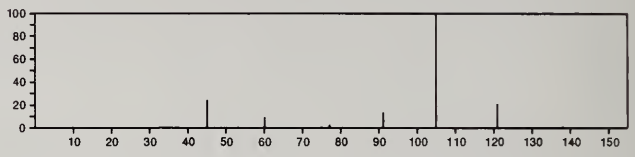

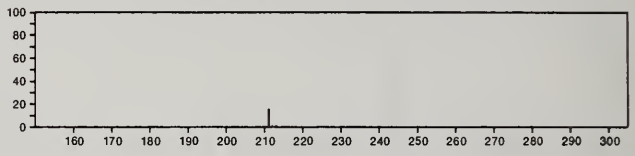

211 $C_9H_9NO_5$ 5307-17-5
Benzoic acid, 3-methoxy-2-nitro-, methyl ester

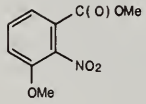

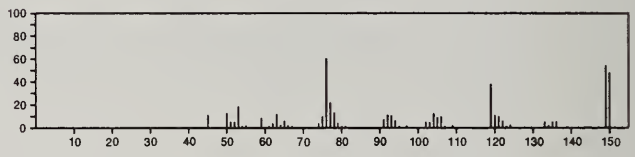

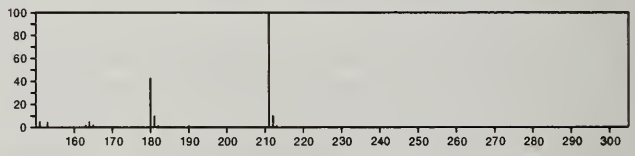

211 $C_9H_{13}NO_3Si$ 34038-80-7
Silane, trimethyl(3-nitrophenoxy)-

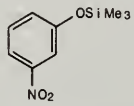

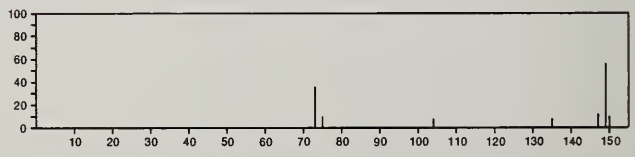

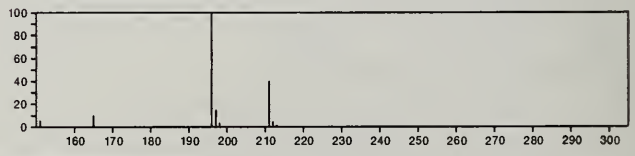

211 $C_9H_{15}GeN$ 31590-87-1
Pyridine, 2-[(trimethylgermyl)methyl]-

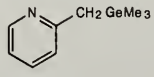

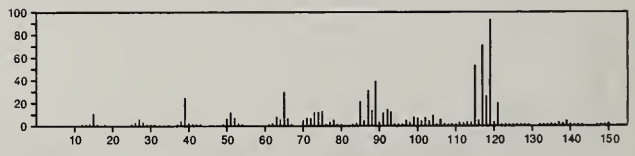

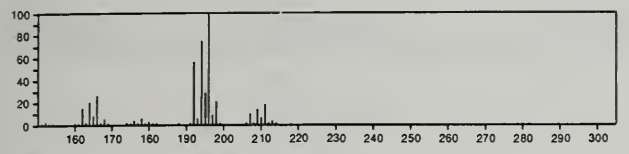

211 $C_9H_{17}N_5O$ 7374-53-0
1,3,5-Triazin-2(1*H*)-one, 4,6-bis[(1-methylethyl)amino]-

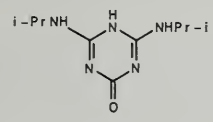

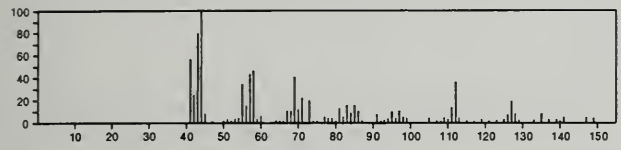

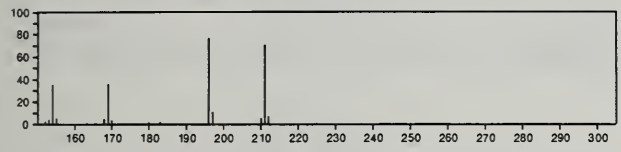

211 $C_9H_{17}N_5O$ 55702-51-7
1,3,5-Triazine-2,4-diamine, *N*,*N'*-diethyl-6-methoxy-*N*-methyl-

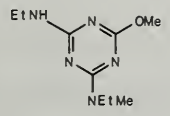

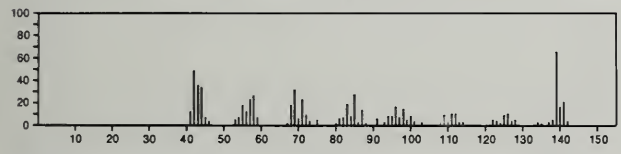

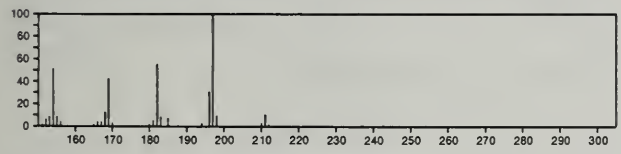

211 $C_{10}H_7Cl_2N$ 57346-59-5
2-Naphthalenamine, 3,4-dichloro-

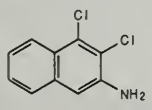

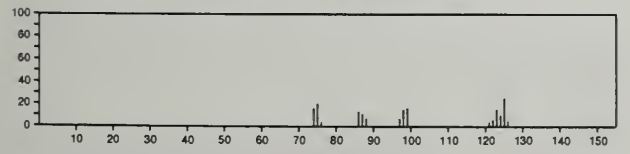

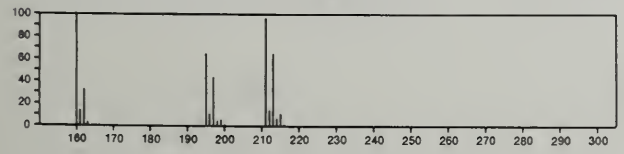

211 $C_{10}H_{13}NO_2S$ 7730-45-2
Azetidine, 1-[(4-methylphenyl)sulfonyl]-

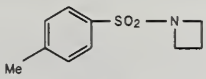

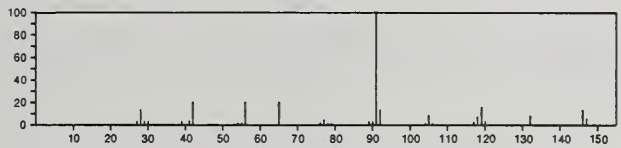

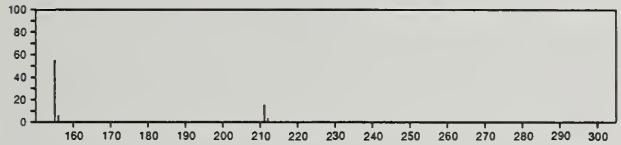

211 $C_{10}H_{13}NO_4$ 22969-05-7
2(1*H*)-Pyridinone, 1-(2-deoxy-*β*-D-*erythro*-pentofuranosyl)-

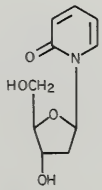

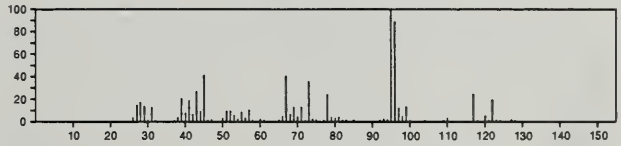

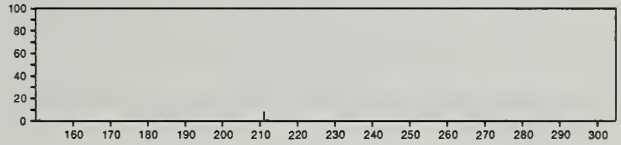

211 $C_{11}H_{17}NO_3$ 54-04-6
Benzeneethanamine, 3,4,5-trimethoxy-

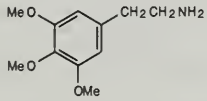

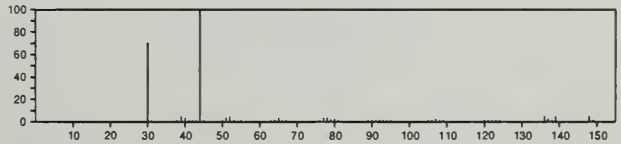

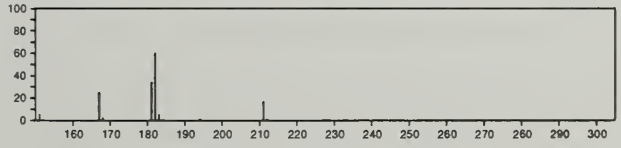

211 $C_{11}H_{17}NO_3$ 49656-55-5
9-Azabicyclo[3.3.1]non-2-ene-9-carboxylic acid, 6-hydroxy-, ethyl ester, *endo*-

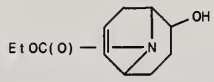

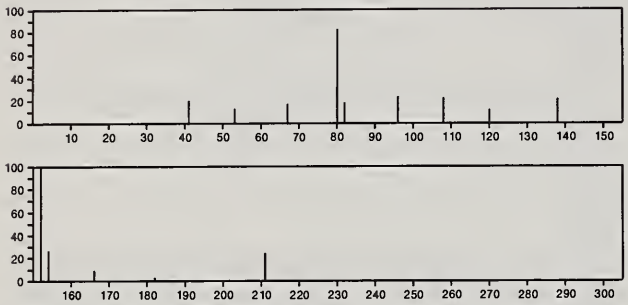

211 $C_{11}H_{17}NO_3$ 49656-60-2
2,5-Methanofuro[3,2-*b*]pyridine-4(2*H*)-carboxylic acid, hexahydro-, ethyl ester

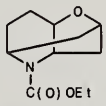

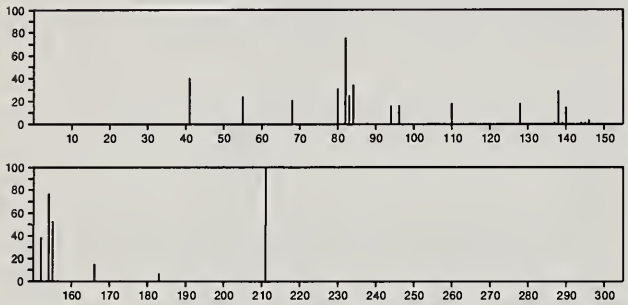

211 $C_{11}H_{17}NO_3$ 49656-71-5
2-Oxa-7-azatricyclo[4.4.0.0^{3,8}]decan-4-ol, 7-methyl-, acetate (ester), stereoisomer

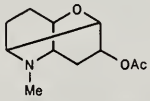

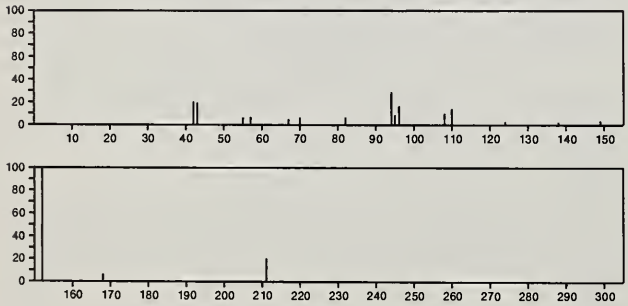

211 $C_{11}H_{17}NO_3$ 50267-25-9
2-Oxa-6-azatricyclo[3.3.1.1^{3,7}]decane-6-carboxylic acid, ethyl ester

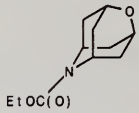

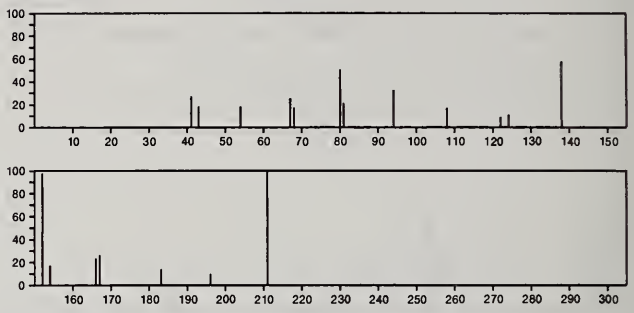

211 $C_{11}H_{17}NO_3$ 54725-44-9
6*H*-Cyclohepta-1,3-dioxol-4,8-imin-6-one, hexahydro-2,2,9-trimethyl-

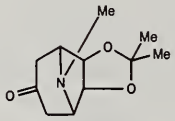

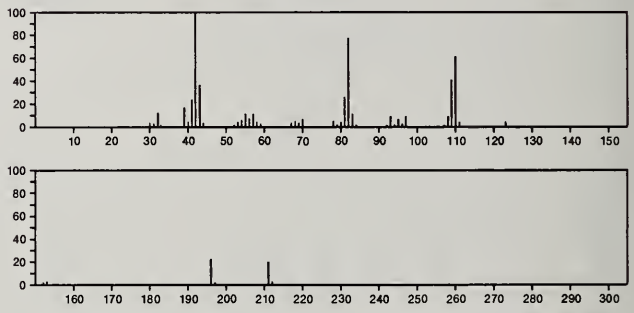

211 $C_{11}H_{21}N_3O$ 4677-87-6
p-Menthan-3-one, semicarbazone

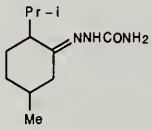

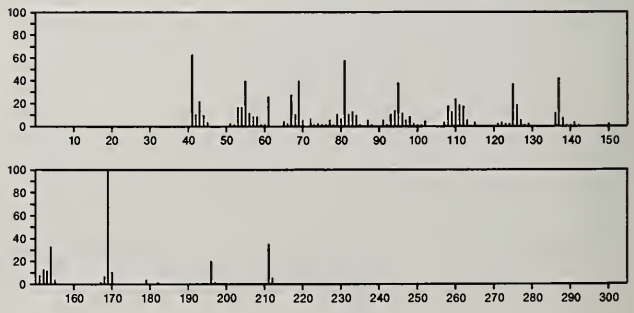

211 $C_{11}H_{21}N_3O$ 16892-36-7
p-Menthan-3-one, semicarbazone, (1*R*,4*R*)-

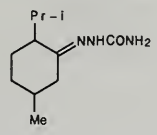

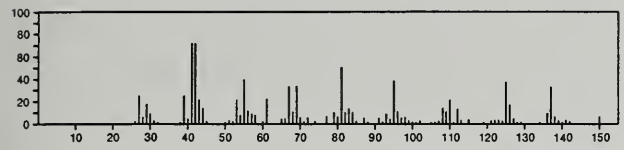

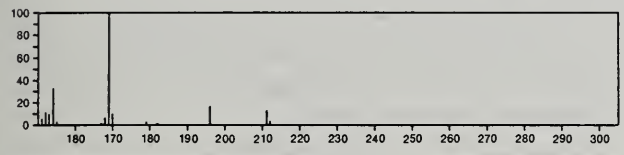

211 $C_{12}H_{21}NO_2$ 56701-09-8
3*H*-3-Benzazepine-3-carboxylic acid, decahydro-, methyl ester

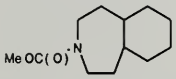

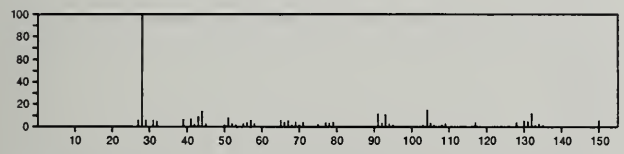

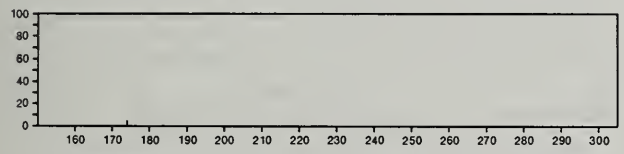

211 $C_{13}H_9NS$ 883-93-2
Benzothiazole, 2-phenyl-

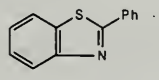

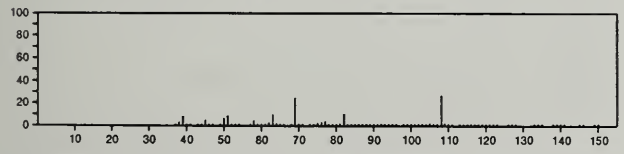

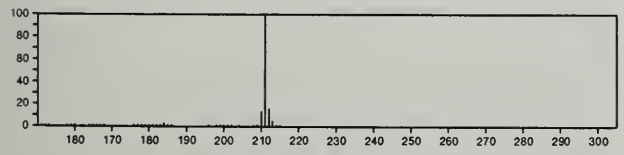

211 $C_{13}H_{13}N_3$ 621-90-9
Benzenamine, *N*-methyl-4-(phenylazo)-

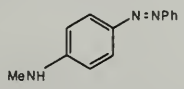

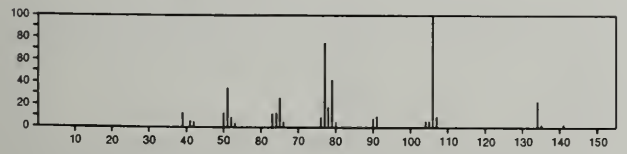

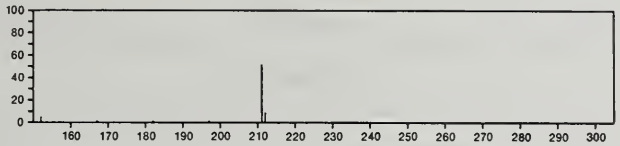

211 $C_{13}H_{25}NO$ 20422-68-8
4-Quinolinol, 4-ethyldecahydro-1,2-dimethyl-, (2α,4α,4aβ,8aα)-

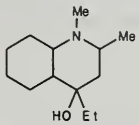

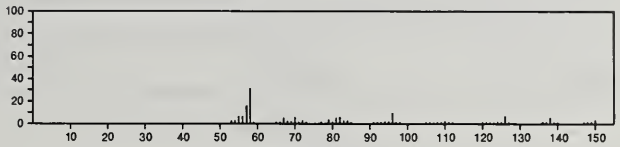

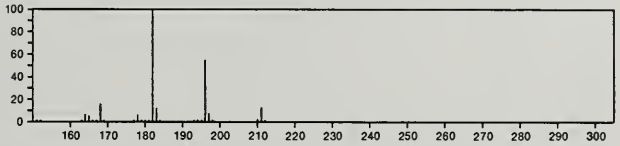

211 $C_{13}H_{25}NO$ 20422-70-2
4-Quinolinol, 4-ethyldecahydro-1,2-dimethyl-, (2α,4α,4aα,8aβ)-

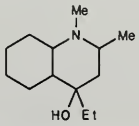

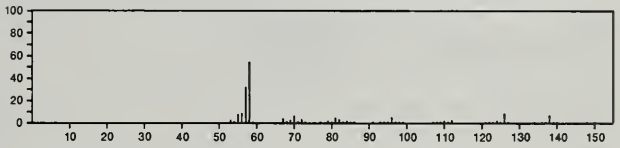

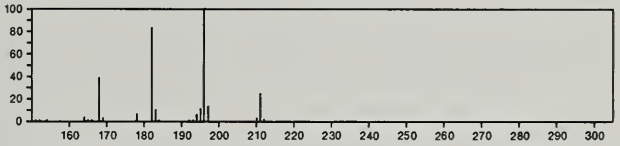

211 $C_{13}H_{25}NO$ 20422-72-4
4-Quinolinol, 4-ethyldecahydro-1,2-dimethyl-, (2α,4β,4aα,8aβ)-

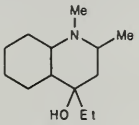

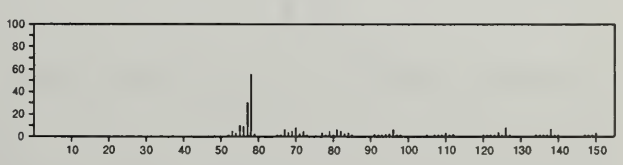

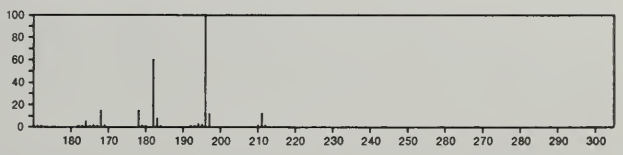

211 $C_{14}H_{13}NO$ 519-87-9
Acetamide, *N*,*N*-diphenyl-

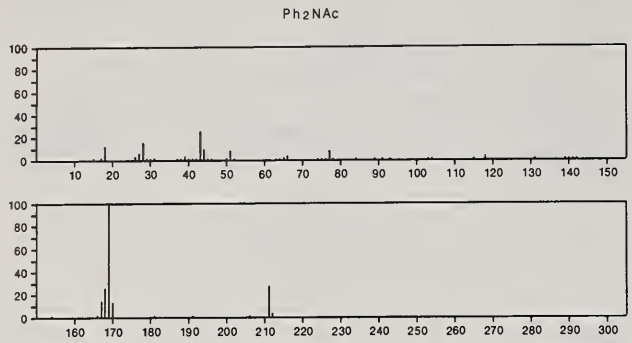

211 $C_{14}H_{13}NO$ 4695-13-0
Benzeneacetamide, α-phenyl-

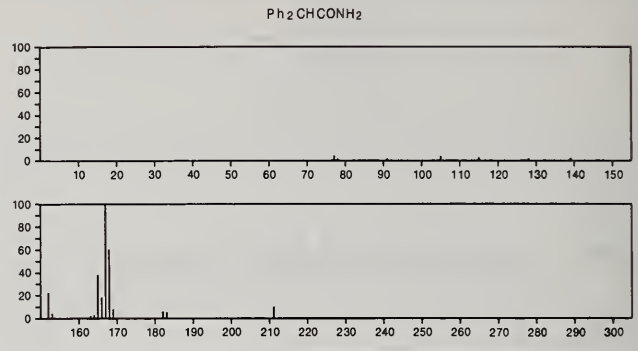

211 $C_{14}H_{13}NO$ 3369-37-7
Benzenamine, *N*-[(2-methoxyphenyl)methylene]-

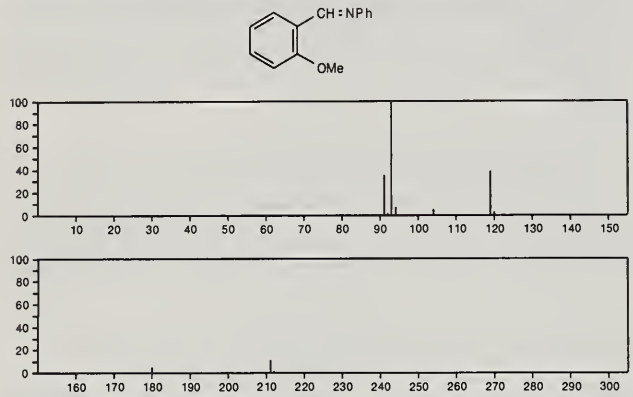

211 $C_{14}H_{13}NO$ 7055-03-0
Benzamide, 2-methyl-*N*-phenyl-

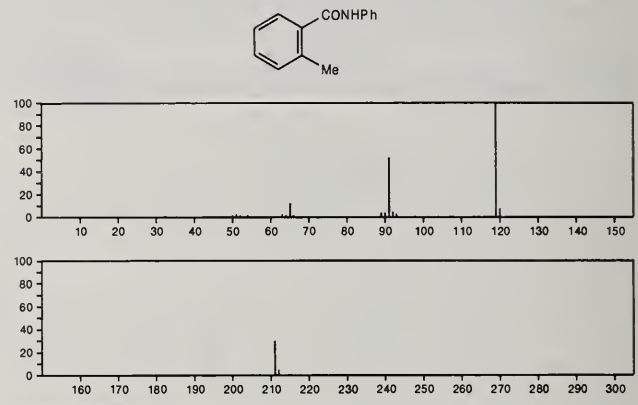

211 $C_{14}H_{13}NO$ 3376-34-9
Methanone, diphenyl-, *O*-methyloxime

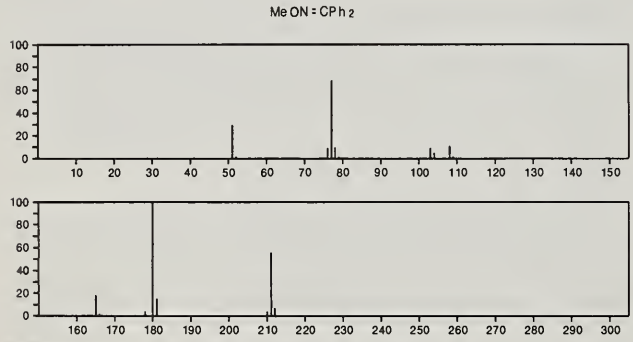

211 $C_{14}H_{13}NO$ 7500-79-0
Methanamine, *N*-(diphenylmethylene)-, *N*-oxide

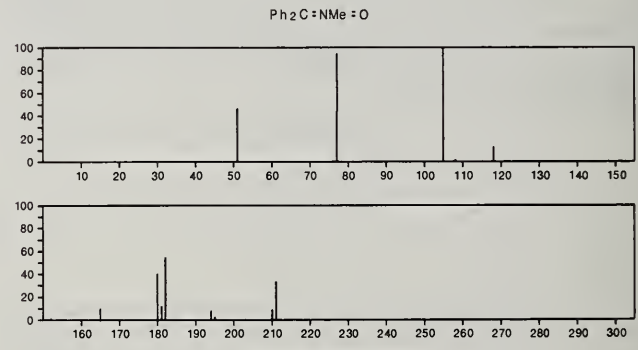

211 $C_{14}H_{13}NO$ 4075-79-0
Acetamide, *N*-[1,1'-biphenyl]-4-yl-

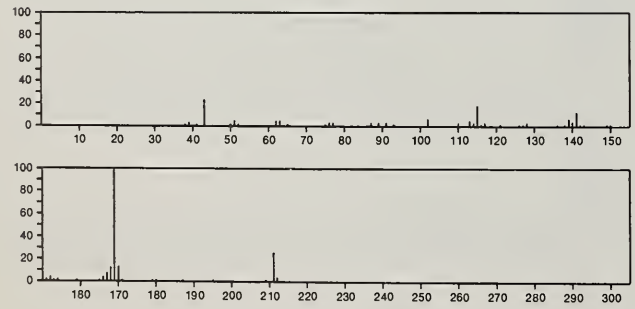

211 $C_{14}H_{13}NO$ 25652-68-0
6*H*-Dibenz[*b*,*f*][1,4]oxazocine, 11,12-dihydro-

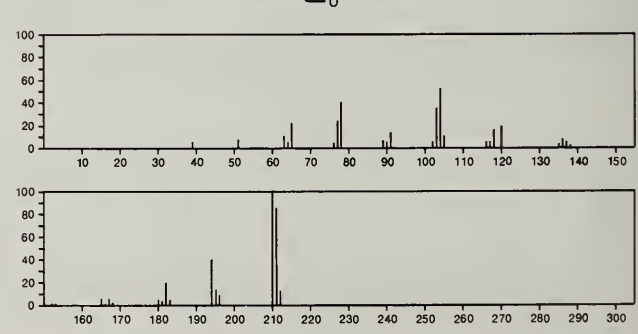

211 $C_{15}H_{17}N$ 5650-10-2
Benzenamine, 4-(1-methylethyl)-*N*-phenyl-

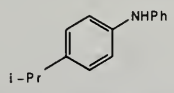

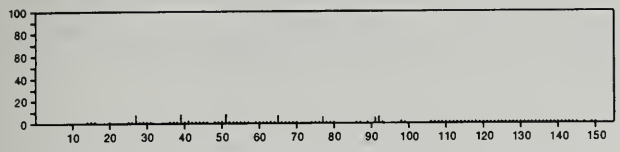

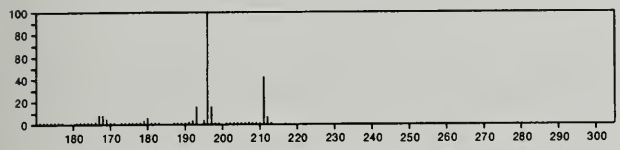

211 $C_{15}H_{17}N$ 55030-65-4
Acridine, 1,2,3,4-tetrahydro-4,9-dimethyl-

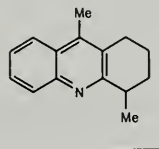

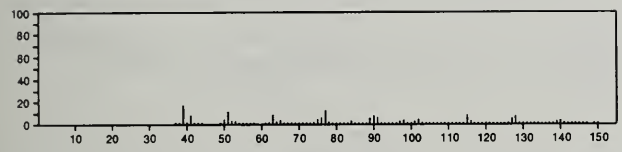

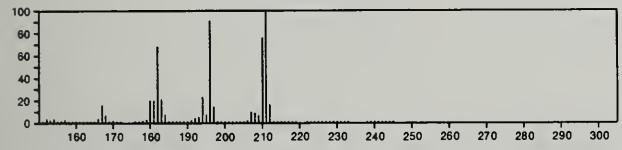

211 Cl_2F_5NS 22650-46-0
Sulfur, dichloramidopentafluoro-

Cl_2NSF_5

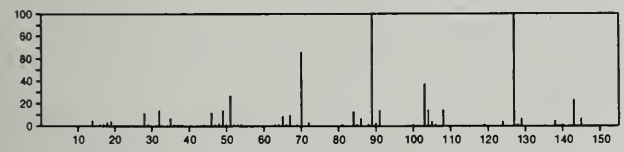

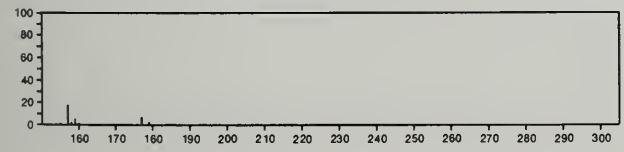

211 F_7NS_2 13774-70-4
Sulfur, pentafluoro(imidosulfurous difluoridato-*N*)-, (*OC*-6-21)-

$F_5SN{=}SF_2$

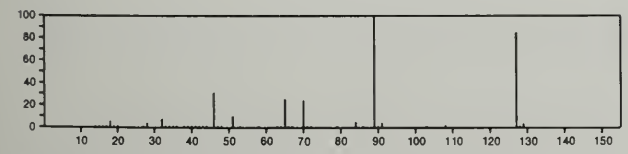

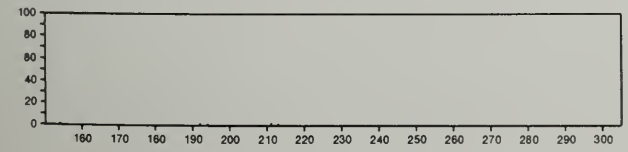

212 $C_4H_6Br_2$ 6974-12-5
2-Butene, 1,4-dibromo-

$BrCH_2CH{=}CHCH_2Br$

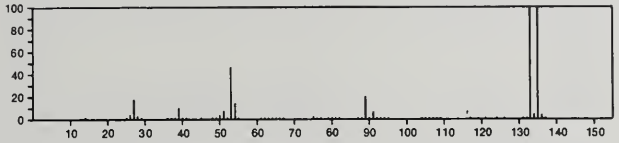

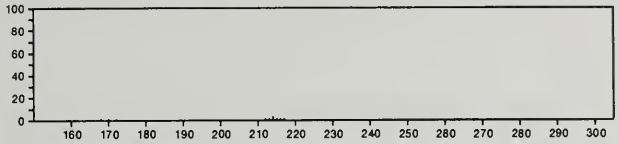

212 $C_4H_6Br_2$ 55030-56-3
1-Butene, 1,2-dibromo-

$BrCH{=}CBrEt$

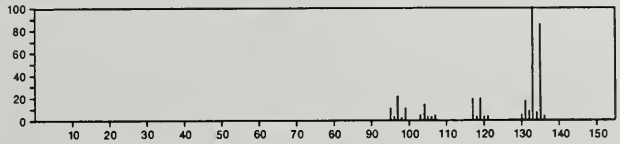

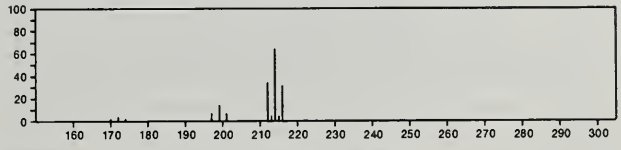

212 $C_4H_6Br_2$ 55030-57-4
1-Butene, 2,4-dibromo-

$H_2C{=}CBrCH_2CH_2Br$

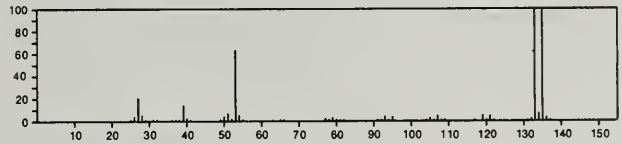

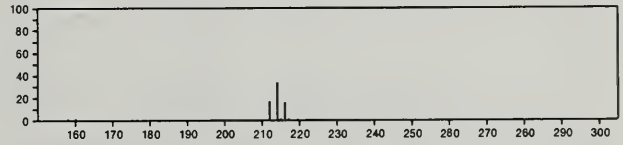

212 $C_4H_{10}AsBr$ 3399-96-0
Arsinous bromide, diethyl-

Et_2AsBr

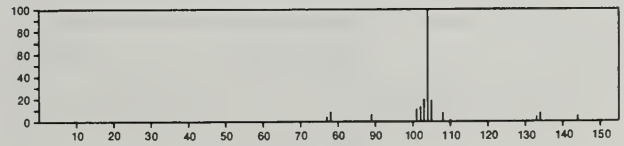

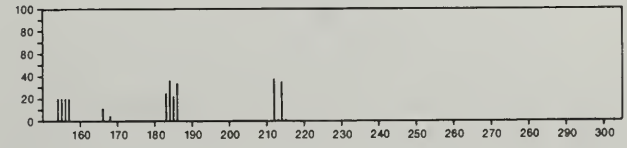

212 C_5F_8 378-22-3
2-Pentyne, 1,1,1,4,4,5,5,5-octafluoro-

$F_3CCF_2C{\equiv}CCF_3$

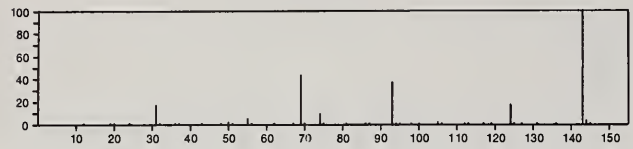

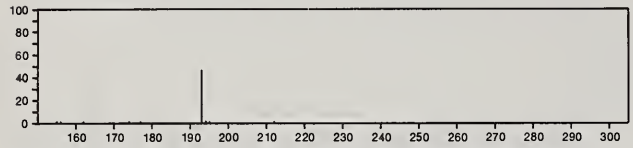

212 $C_5H_4ClF_3N_4$ 709-57-9
Pyrimidine, 4,5-diamino-6-chloro-2-(trifluoromethyl)-

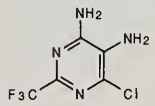

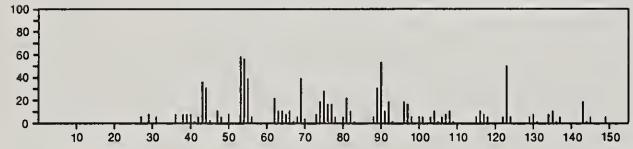

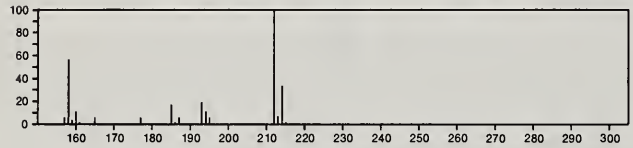

212 $C_5H_8Cl_2Ge$ 5764-77-2
Germacyclopent-3-ene, 1,1-dichloro-3-methyl-

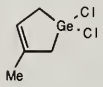

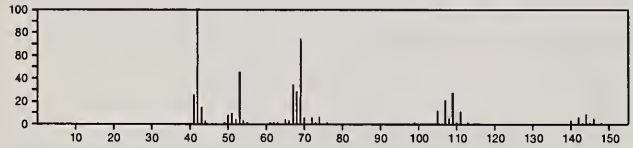

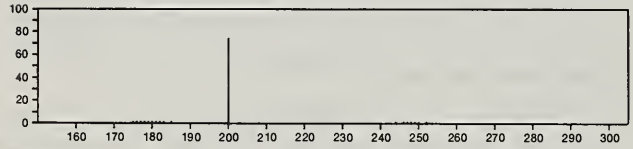

212 $C_6H_6Cl_2N_2.ClH$ 5446-18-4
Hydrazine, (2,4-dichlorophenyl)-, monohydrochloride

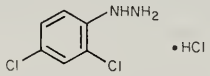

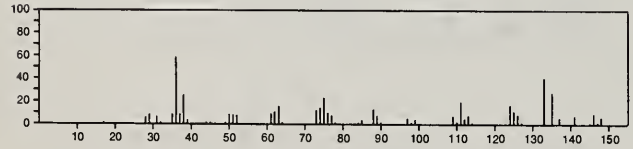

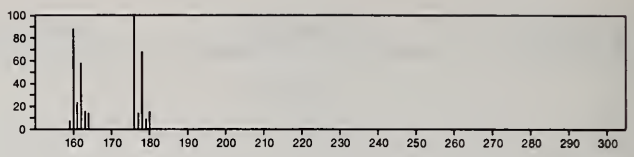

212 $C_6H_6Cl_2N_2.ClH$ 19763-90-7
Hydrazine, (3,4-dichlorophenyl)-, monohydrochloride

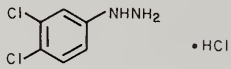

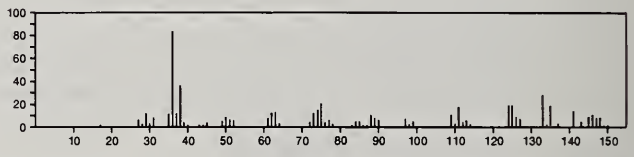

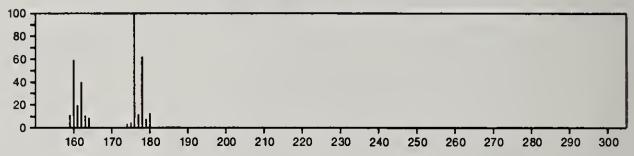

212 $C_6H_6Cl_2N_2.ClH$ 21938-47-6
Hydrazine, (2,3-dichlorophenyl)-, monohydrochloride

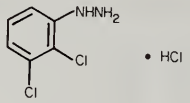

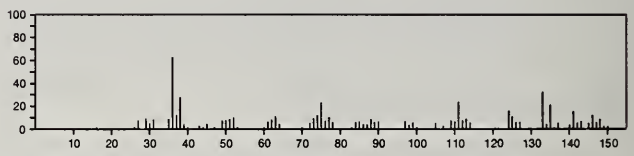

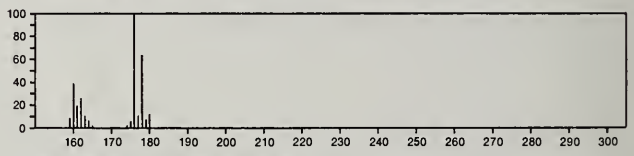

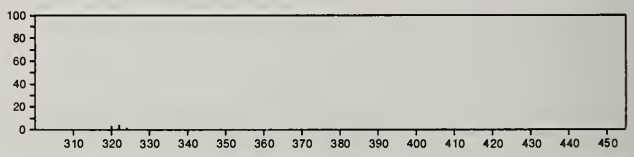

212 $C_6H_6Cl_2N_2.ClH$ 50709-35-8
Hydrazine, (2,5-dichlorophenyl)-, monohydrochloride

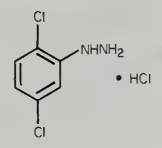

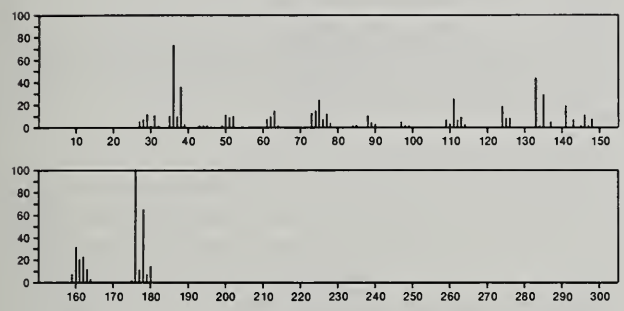

212 $C_6H_6Cl_2N_2.ClH$ 50709-36-9
Hydrazine, (2,6-dichlorophenyl)-, monohydrochloride

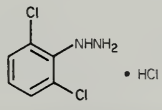

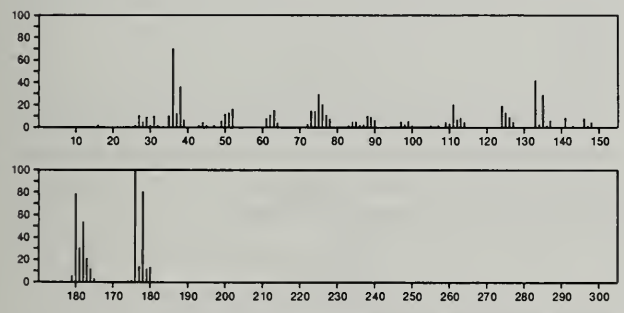

212 $C_6H_{13}I$ 638-45-9
Hexane, 1-iodo-

Me (CH2) 5 I

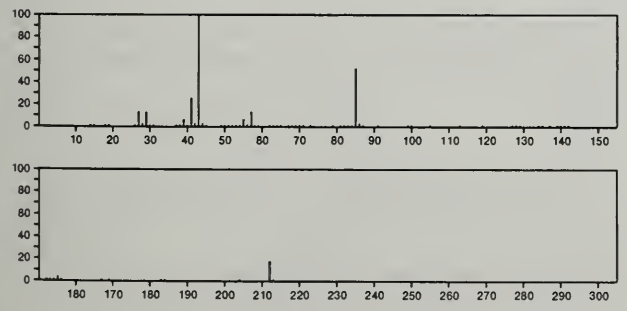

212 $C_6H_{18}ClN_4P$ 22692-22-4
Phosphorochloridous dihydrazide, hexamethyl-

Me2 NNMe P Cl NMe NMe2

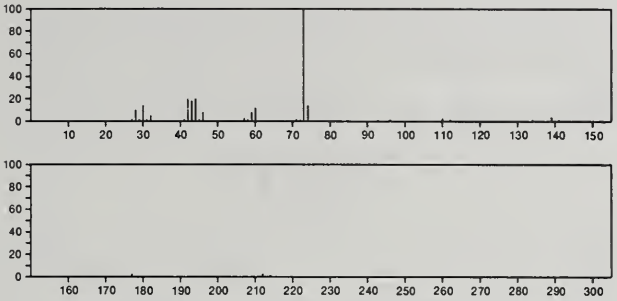

212 $C_7HF_5O_2$ 602-94-8
Benzoic acid, pentafluoro-

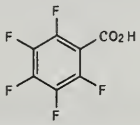

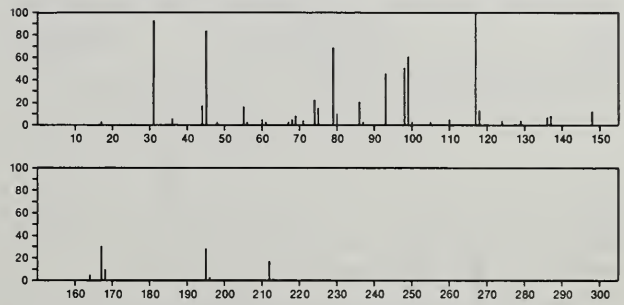

212 $C_7H_8N_4O_4$ 26574-33-4
Sydnone, 3,3'-trimethylenedi-

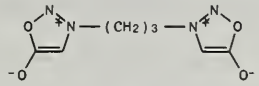

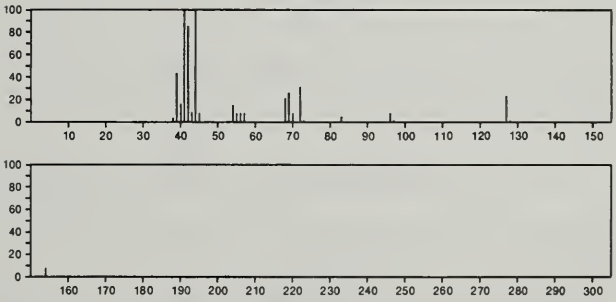

212 $C_7H_8N_4O_4$ 30835-19-9
4-Pteridinecarboxylic acid, 5,6,7,8-tetrahydro-6,7-dihydroxy-

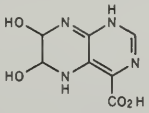

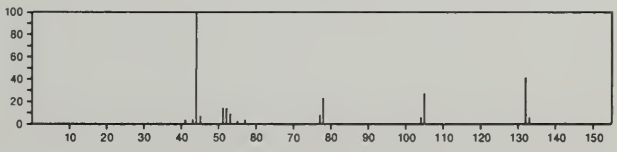

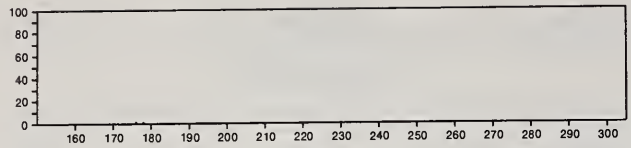

212 $C_7H_8N_4S_2$ 19857-03-5
Thiazolo[5,4-*d*]pyrimidine, 5-amino-2-(ethylthio)-

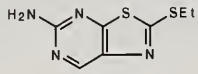

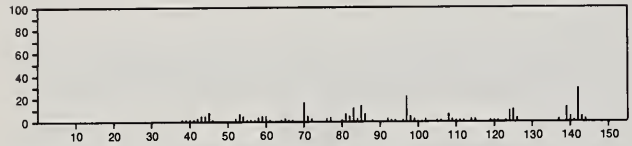

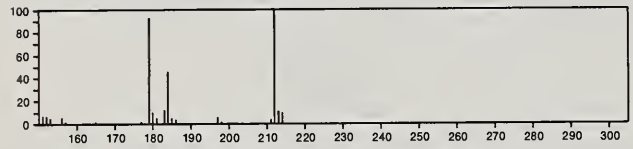

212 $C_7H_{10}N_2.C_2H_2O_4$ 32064-65-6
Hydrazine, benzyl-, oxalate (1:1)

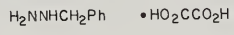

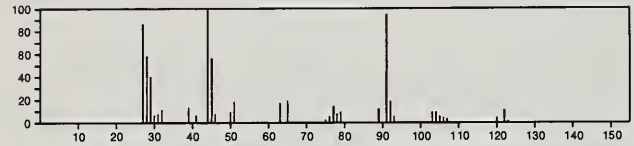

212 $C_8H_8N_2O_3S$ 2225-40-3
1*H*-2,1,3-Benzothiadiazin-4(3*H*)-one, 3-methyl-, 2,2-dioxide

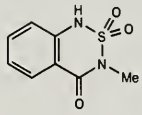

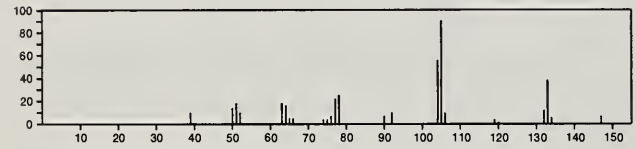

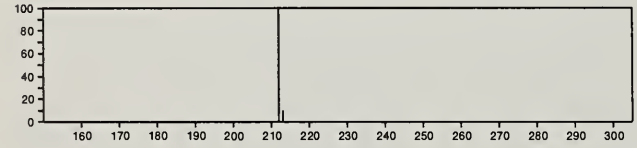

212 $C_8H_8N_2O_3S$ 24614-08-2
Thiazolo[3,2-*c*]pyrimidin-4-ium, 3-carboxy-2,3-dihydro-8-hydroxy-5-methyl-, hydroxide, inner salt

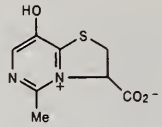

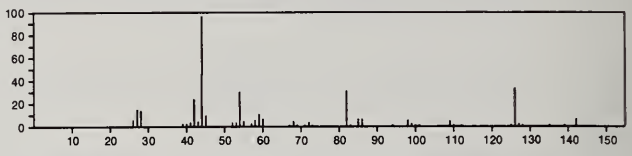

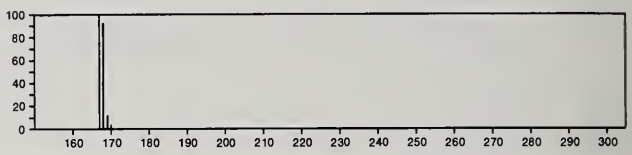

212 $C_8H_8N_2Se$ 22037-03-2
Selenocyanic acid, *p*-(methylamino)phenyl ester

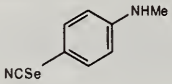

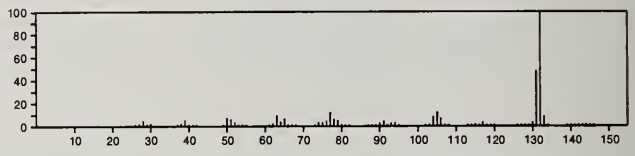

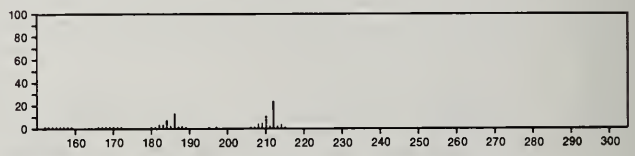

212 $C_8H_8N_2Se$ 22037-13-4
Selenocyanic acid, 4-amino-*m*-tolyl ester

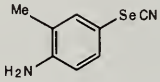

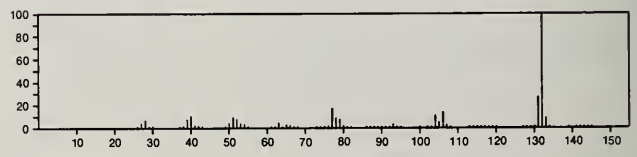

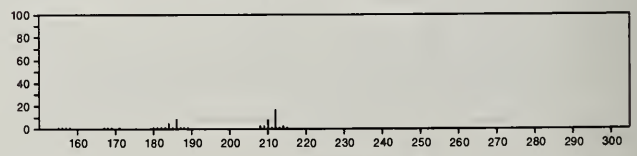

212 $C_8H_8N_2Se$ 22037-14-5
Selenocyanic acid, 4-amino-*o*-tolyl ester

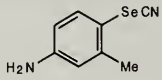

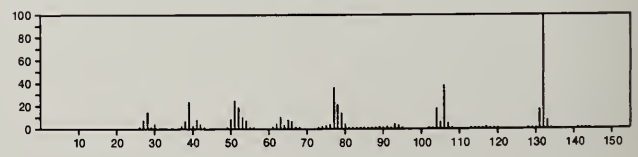

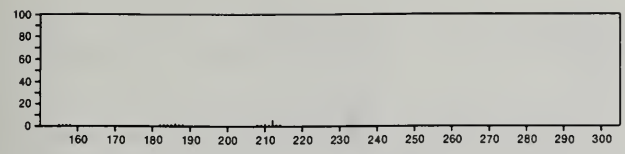

212 $C_8H_{10}Pd$ 1271-03-0
Palladium, (η^5-2,4-cyclopentadien-1-yl)(η^3-2-propenyl)-

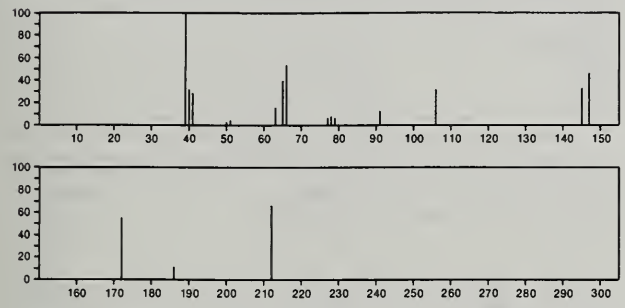

212 $C_8H_{14}B_2O_5$ 54400-95-2
α-L-Galactopyranose, 6-deoxy-, cyclic 1,2:3,4-bis(methylboronate)

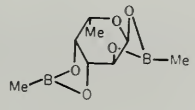

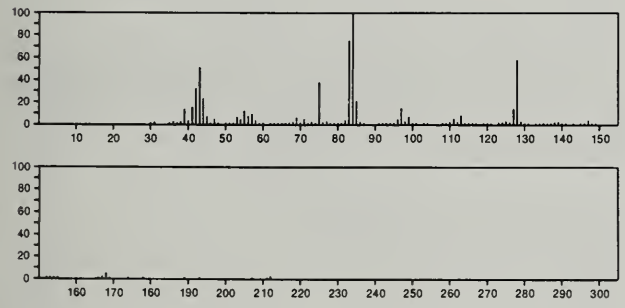

212 $C_8H_{14}Cl_2O_2$ 17640-08-3
Propionic acid, 2,2-dichloro-, pentyl ester

MeCCl2C(O)O(CH2)4Me

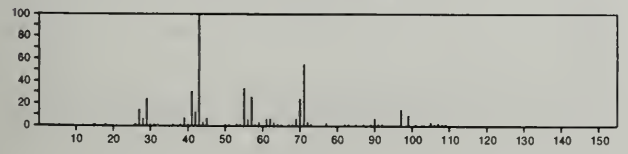

212 $C_8H_{18}Cl_2Si$ 18395-92-1
Silane, dichlorodiisobutyl-

i-Bu2Si(Cl)2

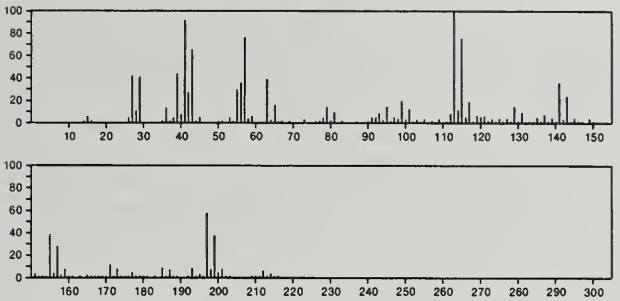

212 C_9H_9BrO 10342-83-3
1-Propanone, 1-(4-bromophenyl)-

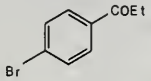

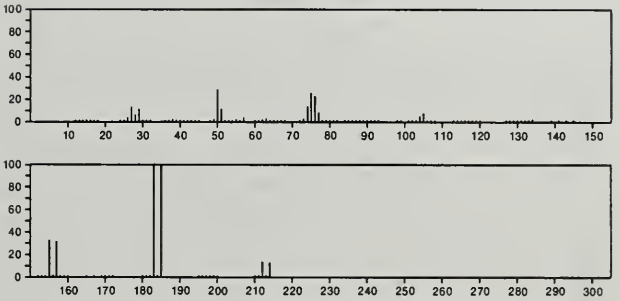

212 C_9H_9BrO 25244-30-8
Ether, allyl *p*-bromophenyl

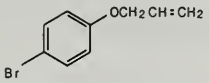

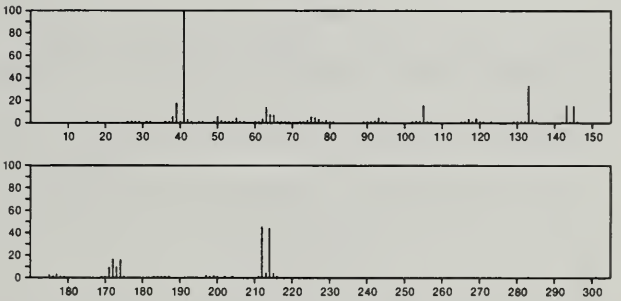

212 $C_9H_{12}N_2O_2S$ 54090-95-8
Sulfoximine, *S*-methyl-*N*-[(methylamino)carbonyl]-*S*-phenyl-

MeNHCON=SPhMe=O

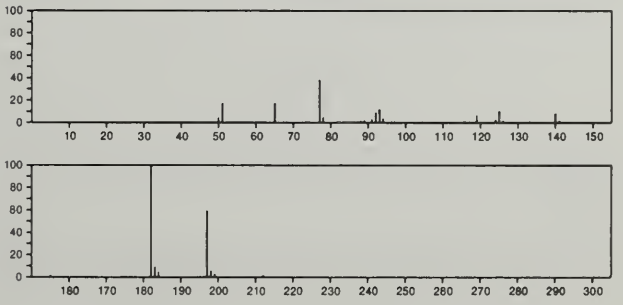

212 $C_9H_{20}N_2Si_2$ 52805-95-5
1*H*-Pyrazole, 1,4-bis(trimethylsilyl)-

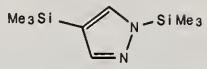

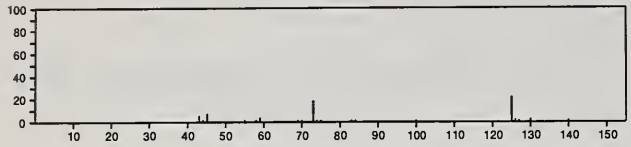

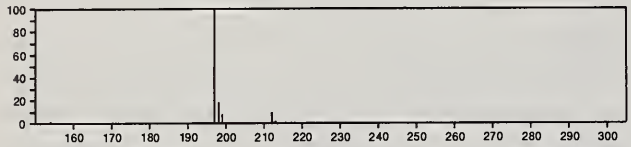

212 $C_9H_{20}N_2Si_2$ 52805-96-6
1*H*-Pyrazole, 1,5-bis(trimethylsilyl)-

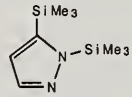

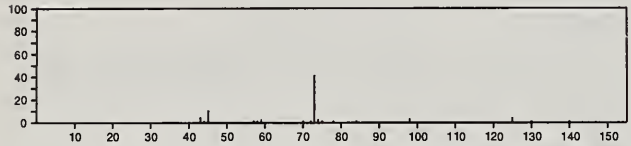

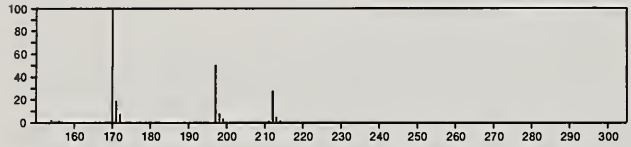

212 $C_9H_{20}N_2Si_2$ 56908-99-7
1*H*-Pyrazole, 3,4-bis(trimethylsilyl)-

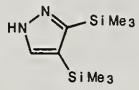

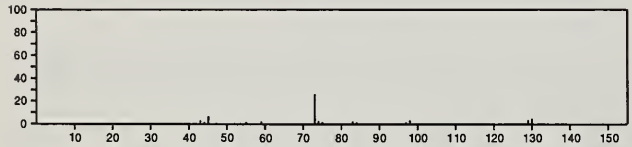

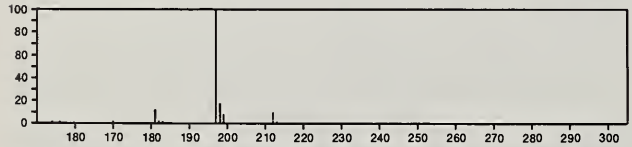

212 $C_{10}H_6Cl_2O$ 57396-89-1
2-Naphthalenol, 3,4-dichloro-

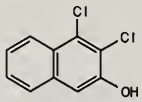

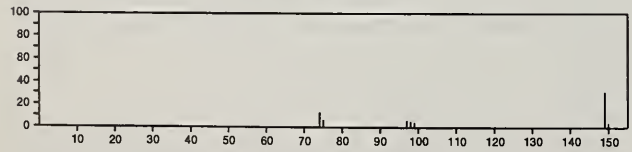

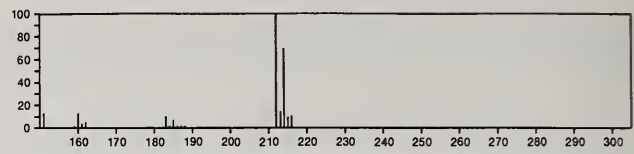

212 $C_{10}H_7F_3N_2$ 4027-54-7
Pyrazole, 3-phenyl-5-(trifluoromethyl)-

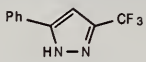

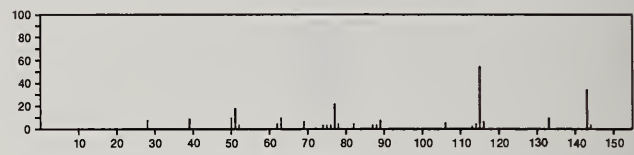

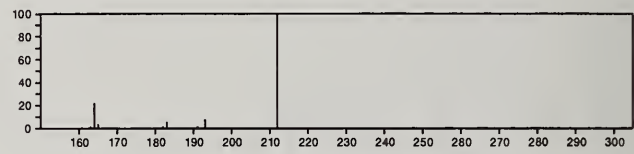

212 $C_{10}H_9FO_4$ 55030-67-6
1,2-Benzenediol, 3-fluoro-, diacetate

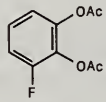

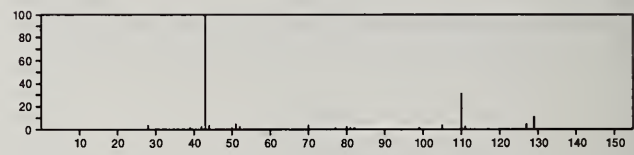

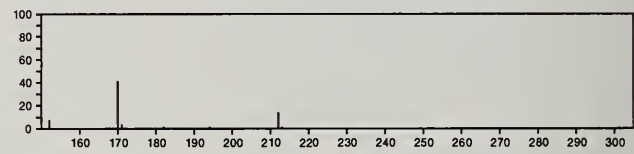

212 $C_{10}H_{12}OS_2$ 942-85-8
Benzenecarbodithioic acid, 4-methoxy-, ethyl ester

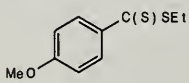

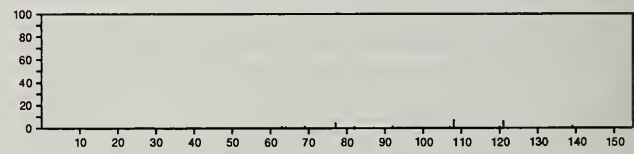

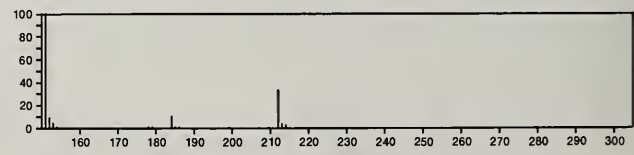

212 $C_{10}H_{12}OS_2$ 6712-20-5
1,3-Dithiolane, 2-(4-methoxyphenyl)-

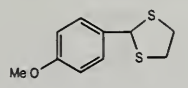

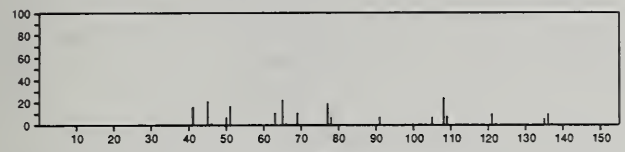

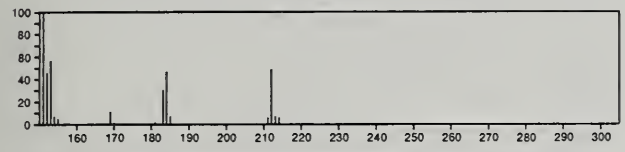

212 $C_{10}H_{12}OS_2$ 24588-76-9
1,3-Dithiolane, 2-(*o*-methoxyphenyl)-

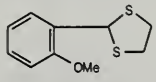

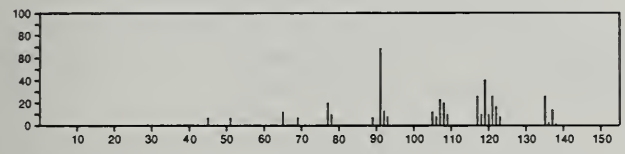

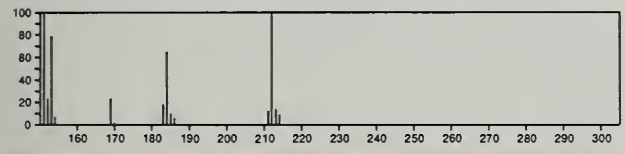

212 $C_{10}H_{12}O_3S$ 31591-97-6
Phenol, *o*-(2-butenylsulfonyl)-

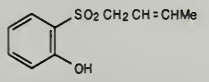

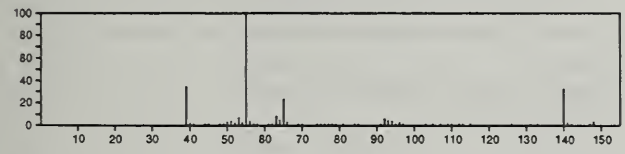

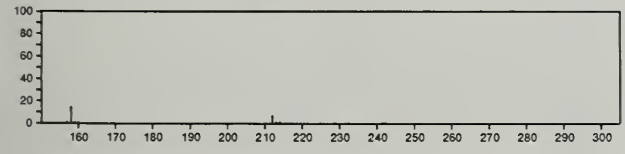

212 $C_{10}H_{12}O_5$ 668-41-7
2*H*-Pyran-5-carboxylic acid, 4-methoxy-6-methyl-2-oxo-, ethyl ester

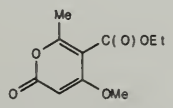

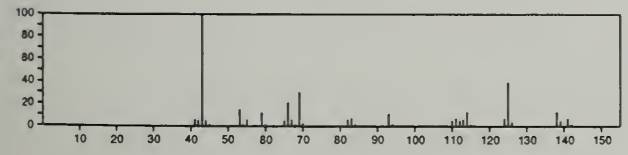

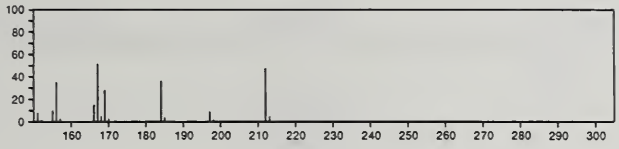

212 $C_{10}H_{12}O_5$ 884-35-5
Benzoic acid, 4-hydroxy-3,5-dimethoxy-, methyl ester

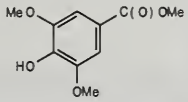

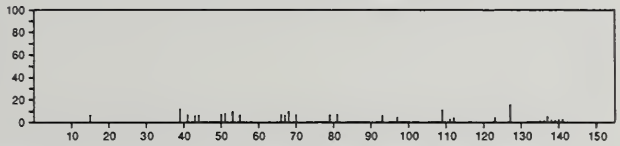

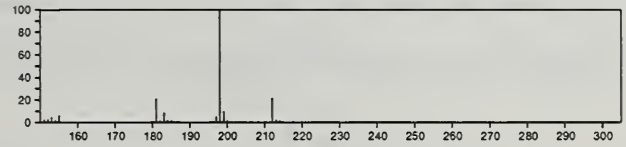

212 $C_{10}H_{12}O_5$ 2911-74-2
Benzeneacetic acid, α,4-dihydroxy-3-methoxy-, methyl ester

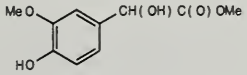

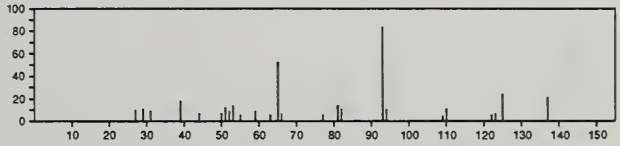

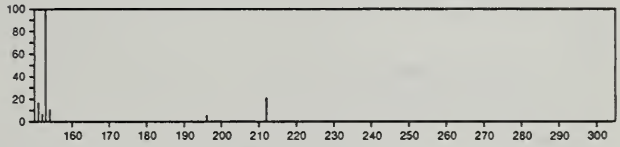

212 $C_{10}H_{12}O_5$ 35942-10-0
4*H*-1-Benzopyran-4-one, 5,6,7,8-tetrahydro-3,5,8-trihydroxy-2-methyl-

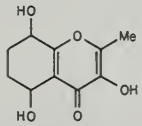

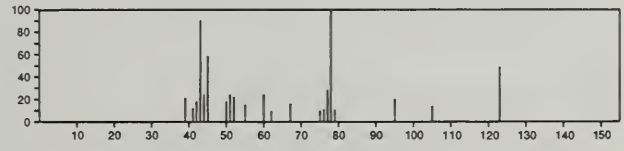

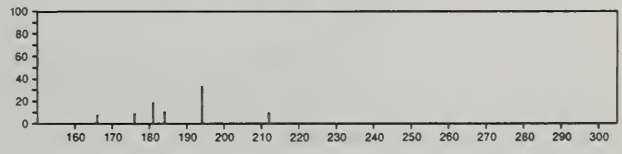

212 $C_{10}H_{12}O_5$ 55712-79-3
1,3-Cyclohexadiene-1-carboxylic acid, 5-(acetyloxy)-6-methoxy-, *trans*-

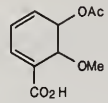

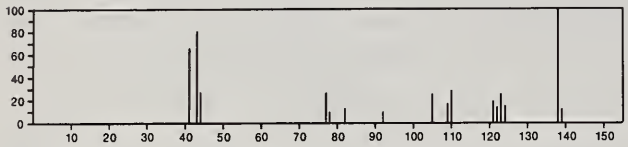

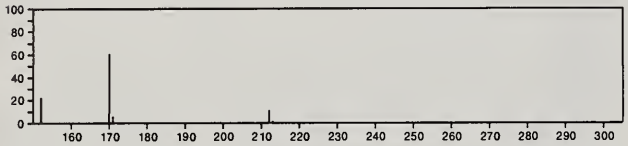

212 $C_{10}H_{13}Br$ 4478-10-8
Benzene, 2-bromo-4-methyl-1-(1-methylethyl)-

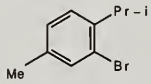

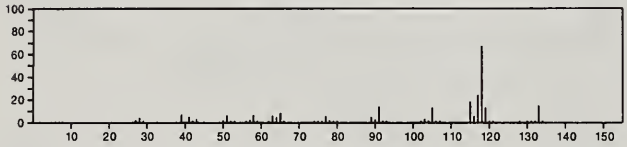

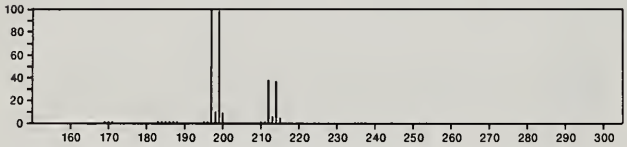

212 $C_{10}H_{13}Br$ 13633-25-5
Benzene, (4-bromobutyl)-

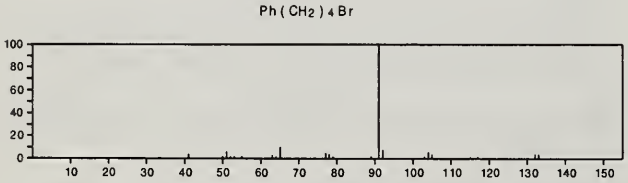

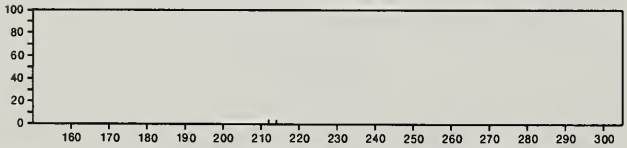

212 $C_{10}H_{13}ClN_2O$ 15441-90-4
Urea, 3-(6-chloro-*o*-tolyl)-1,1-dimethyl-

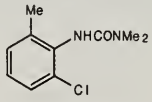

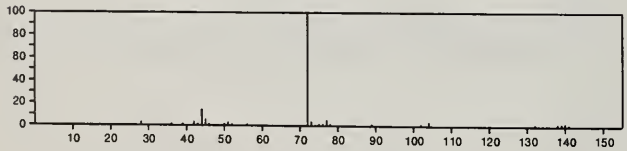

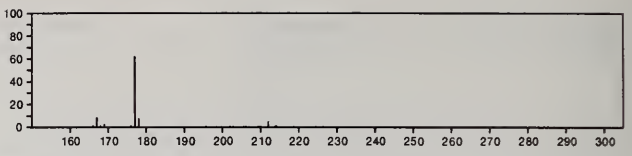

212 $C_{10}H_{13}ClN_2O$ 15441-91-5
Urea, 3-(3-chloro-*o*-tolyl)-1,1-dimethyl-

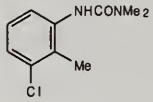

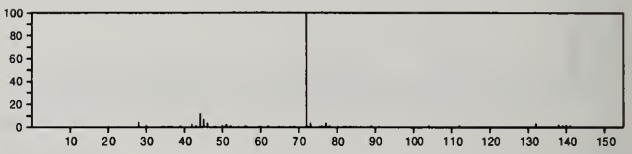

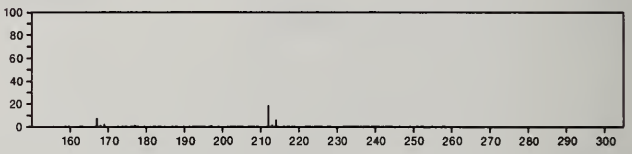

212 $C_{10}H_{13}ClN_2O$ 15441-92-6
Urea, 3-(4-chloro-*o*-tolyl)-1,1-dimethyl-

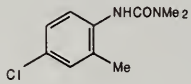

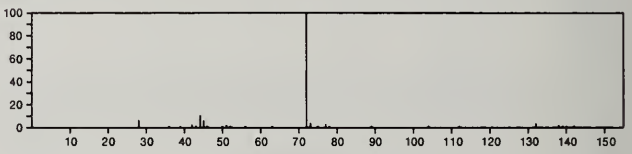

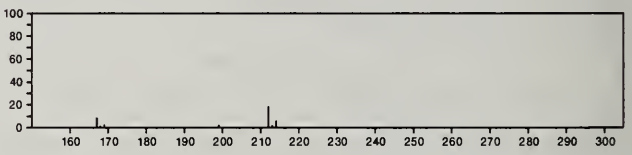

212 $C_{10}H_{13}ClN_2O$ 15441-93-7
Urea, 3-(5-chloro-*o*-tolyl)-1,1-dimethyl-

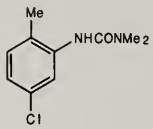

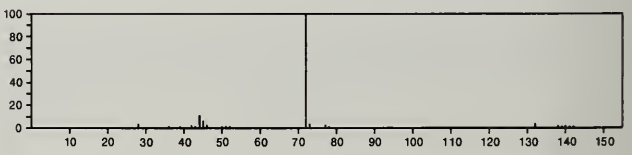

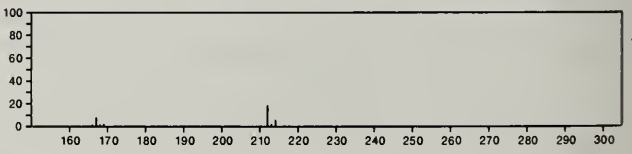

212 $C_{10}H_{13}ClN_2O$ 28170-64-1
Urea, *N'*-(4-chloro-3-methylphenyl)-*N,N*-dimethyl-

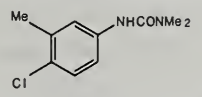

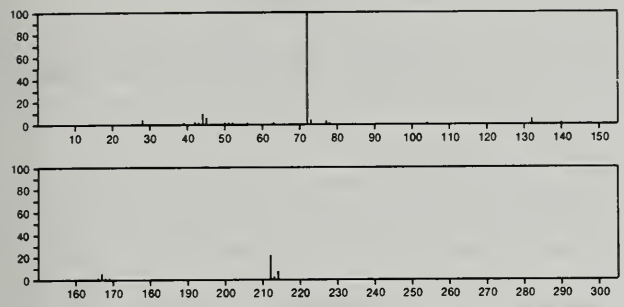

212 $C_{10}H_{16}N_2O_3$ 77-28-1
2,4,6(1*H*,3*H*,5*H*)-Pyrimidinetrione, 5-butyl-5-ethyl-

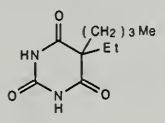

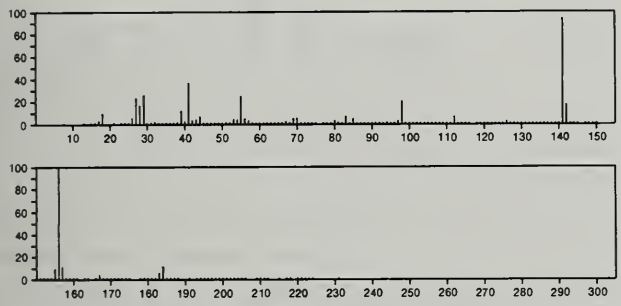

212 $C_{10}H_{16}N_2O_3$ 125-40-6
2,4,6(1*H*,3*H*,5*H*)-Pyrimidinetrione, 5-ethyl-5-(1-methylpropyl)-

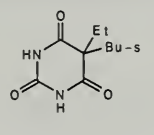

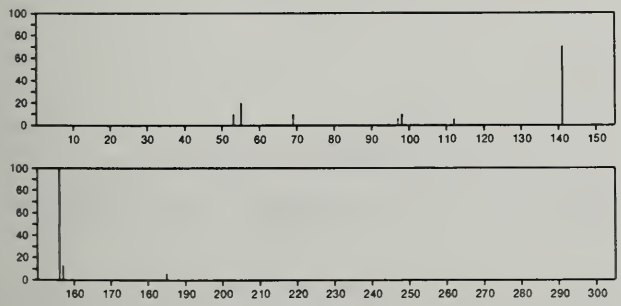

212 $C_{10}H_{16}N_2O_3$ 714-59-0
2,4,6(1*H*,3*H*,5*H*)-Pyrimidinetrione, 5,5-diethyl-1,3-dimethyl-

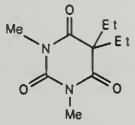

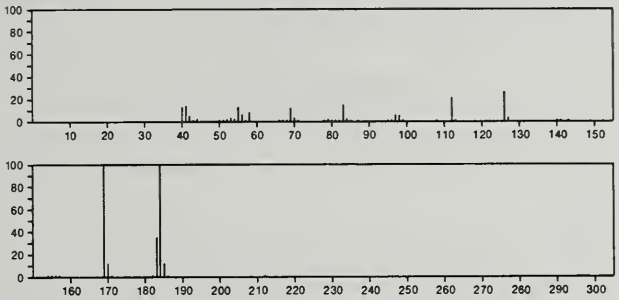

212 $C_{10}H_{16}N_2O_3$ 55162-29-3
Pyrimidinedione, 5,5-diethyl-2(*or* 6)-methoxy-1(*or* 3)-methyl-

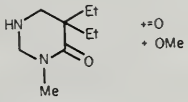

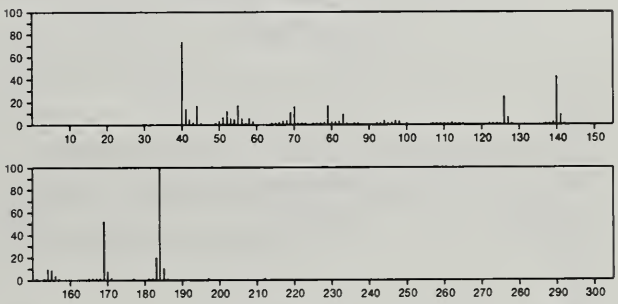

212 $C_{10}H_{16}O_3Si$ 55493-98-6
2-Furanpropanoic acid, trimethylsilyl ester

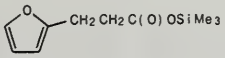

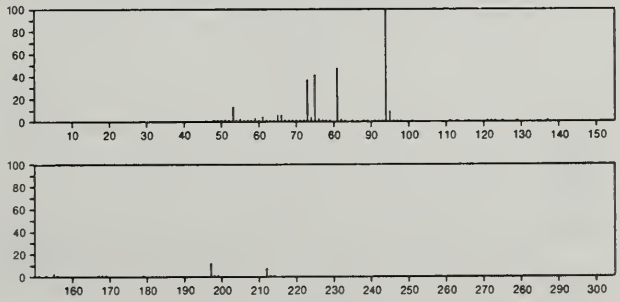

212 $C_{10}H_{18}Ge$ 4554-80-7
Germacyclopentane, 1-butyl-1-ethynyl-

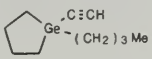

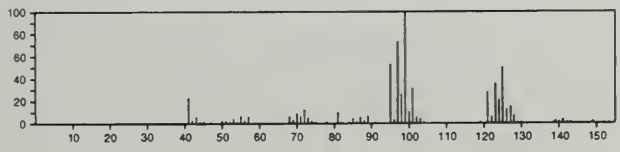

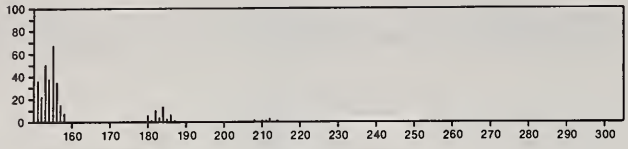

212 $C_{11}H_4N_2O_3$ 23774-25-6
1*H*-Cyclopenta[*b*]quinoxaline-1,2,3-trione

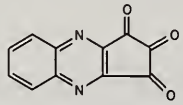

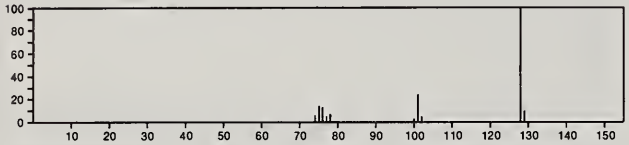

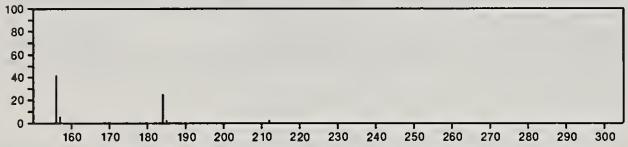

212 $C_{11}H_{13}ClO_2$ 36025-20-4
1-Propanone, 2-chloro-1-(4-methoxyphenyl)-2-methyl-

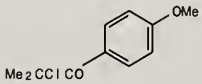

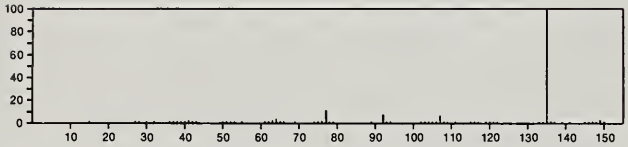

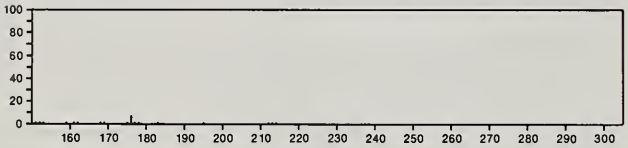

212 $C_{11}H_{16}O_4$ 55030-66-5
4*H*-Pyran-4-one, 3,5-diacetyltetrahydro-2,6-dimethyl-

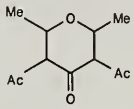

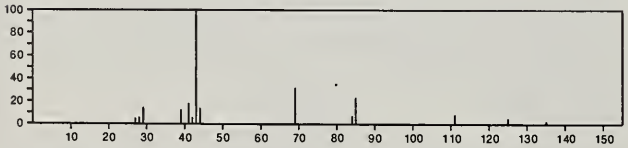

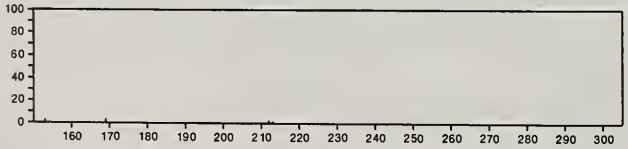

212 $C_{11}H_{20}N_2O_2$ 20944-07-4
Acetamide, *N*-allyl-*N*,*N*'-tetramethylenebis-

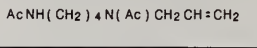

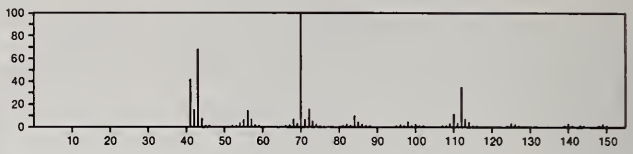

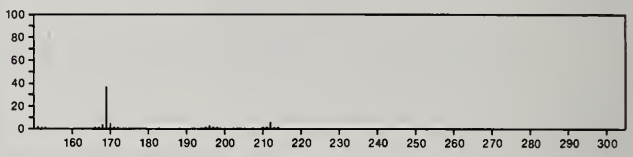

212 $C_{11}H_{20}N_2O_2$ 49582-41-4
2-Propenoic acid, 3-(dimethylamino)-3-(1-piperidinyl)-, methyl ester

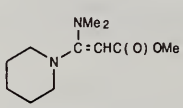

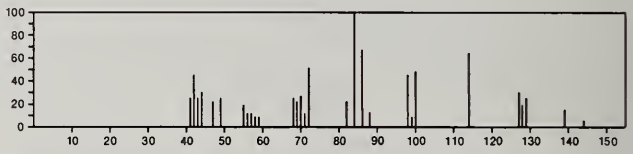

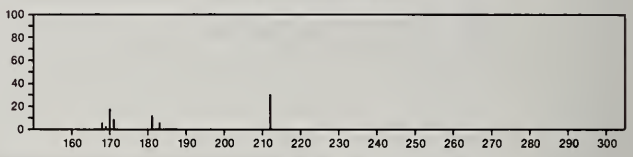

212 $C_{11}H_{20}N_2O_2$ 55712-71-5
Acetamide, *N*-[3-(acetylamino)propyl]-*N*-3-butenyl-

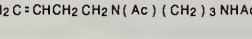

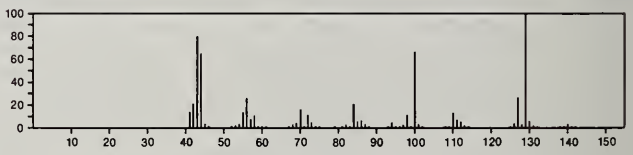

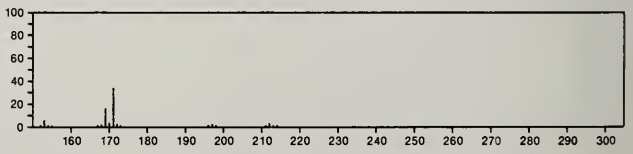

212 $C_{11}H_{20}O_2Si$ 55976-15-3
5-Hexen-2-one, 1-methoxy-3-[(trimethylsilyl)methylene]-

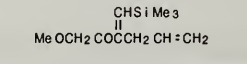

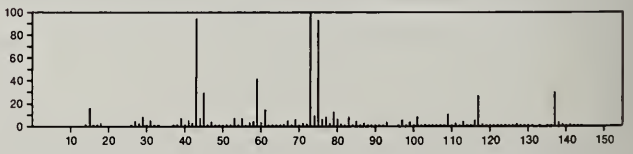

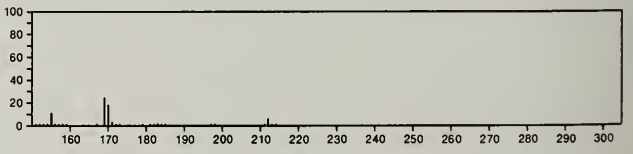

212 $C_{12}H_{20}O_3$ 18680-43-8
Spiro[bicyclo[2.2.1]heptane-2,2'-[1,3]dioxolan]-3-ol, 4,7,7-trimethyl-, *exo*-

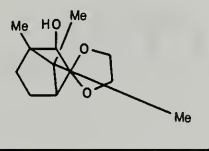

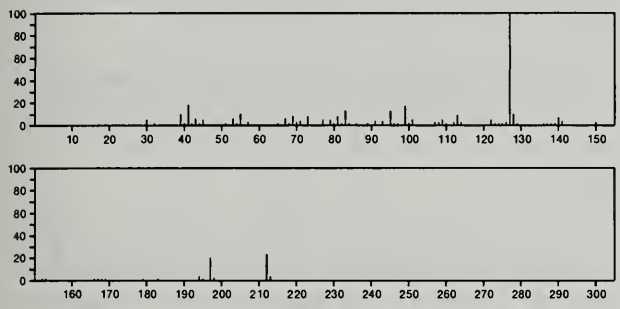

212 $C_{12}H_{20}O_3$ 20606-25-1
Cyclohexanehexanoic acid, ε-oxo-

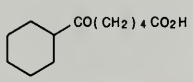

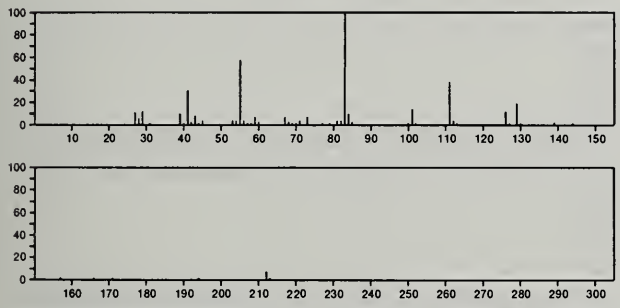

212 $C_{12}H_{20}O_3$ 21727-86-6
Spiro[1,3-dioxolane-2,1'(2'*H*)-naphthalen]-4'-ol, octahydro-, *trans*-

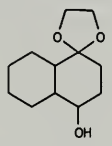

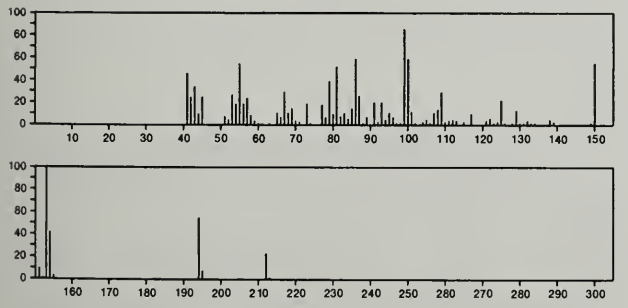

212 $C_{12}H_{20}O_3$ 33371-95-8
Cycloheptanepentanoic acid, 2-oxo-

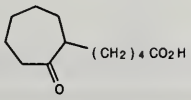

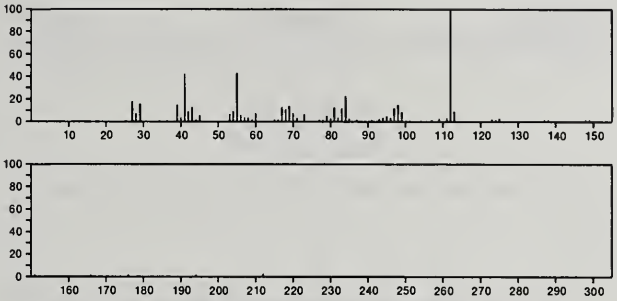

212 $C_{12}H_{20}O_3$ 54966-52-8
Cyclohexanebutanoic acid, γ-oxo-, ethyl ester

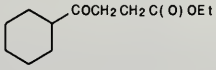

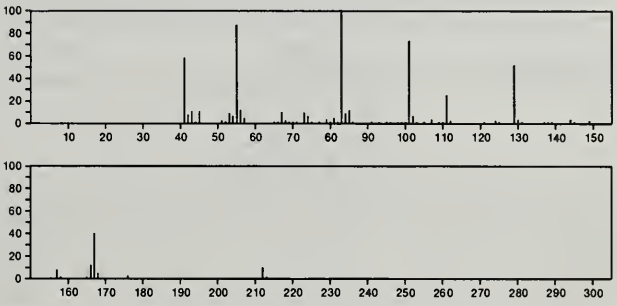

212 $C_{12}H_{24}N_2O$ 40580-89-0
Azacyclotridecane, 1-nitroso-

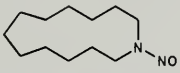

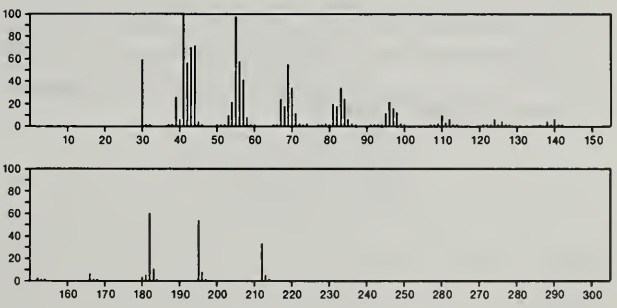

212 $C_{13}H_8OS$ 492-21-7
9*H*-Xanthene-9-thione

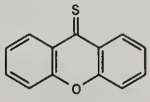

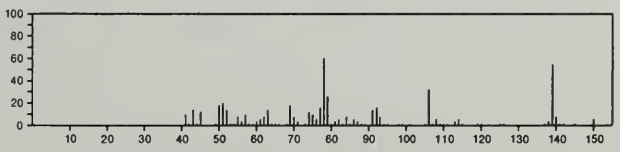

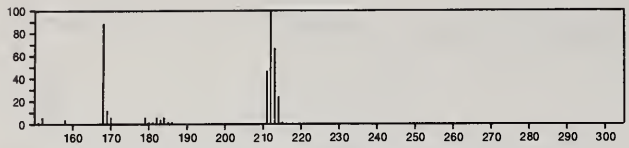

212 $C_{13}H_8OS$ 492-22-8
9*H*-Thioxanthen-9-one

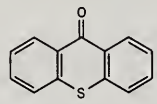

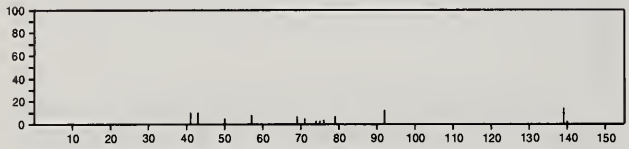

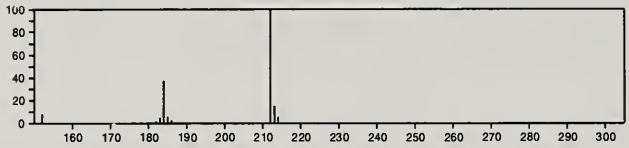

212 $C_{13}H_8O_3$ 719-41-5
9*H*-Xanthen-9-one, 1-hydroxy-

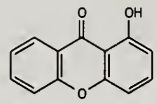

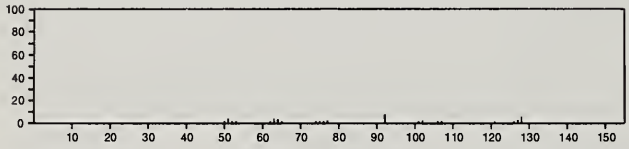

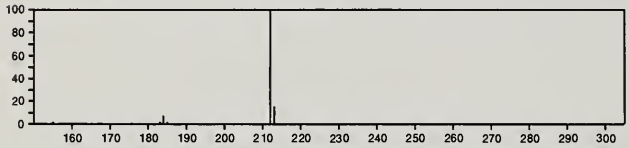

212 $C_{13}H_8O_3$ 1915-98-6
9*H*-Xanthen-9-one, 2-hydroxy-

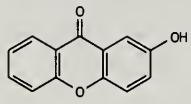

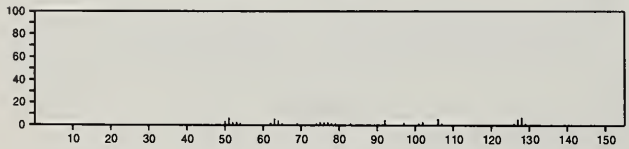

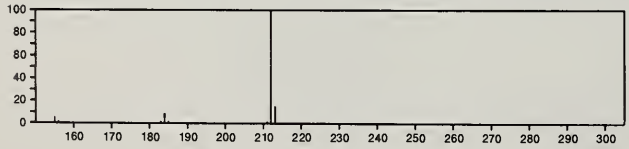

212 $C_{13}H_8O_3$ 3722-51-8
9*H*-Xanthen-9-one, 3-hydroxy-

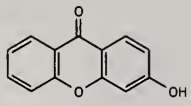

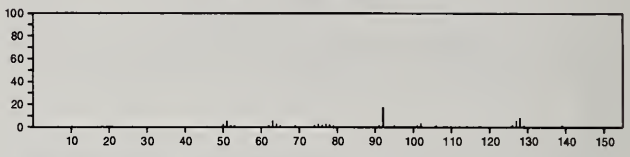

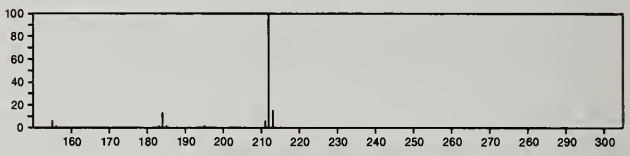

212 $C_{13}H_8O_3$ 14686-63-6
9*H*-Xanthen-9-one, 4-hydroxy-

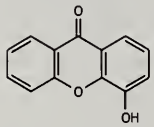

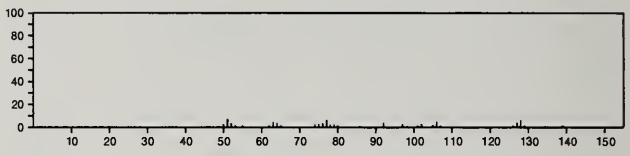

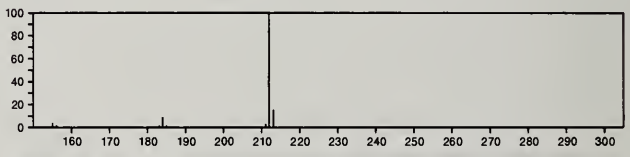

212 $C_{13}H_8O_3$ 17112-93-5
Naphtho[1,2-*b*]furan-4,5-dione, 2-methyl-

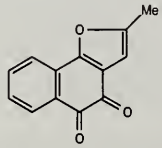

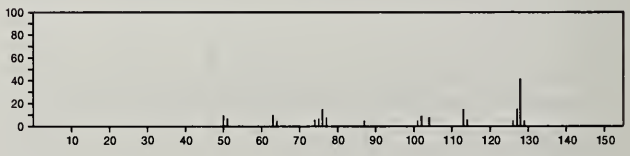

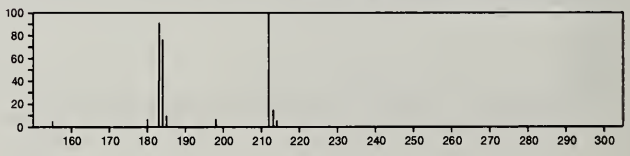

212 $C_{13}H_8O_3$ 27161-84-8
Naphtho[2,3-*b*]furan-4,9-dione, 3-methyl-

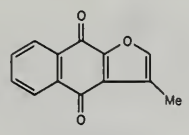

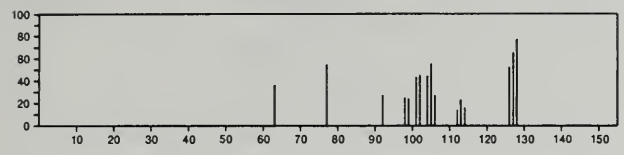

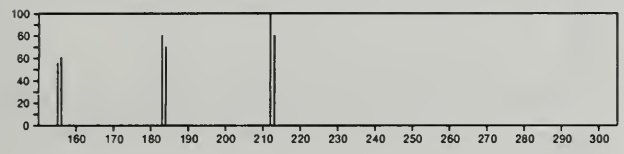

212 $C_{13}H_{12}N_2O$ 442-51-3
9*H*-Pyrido[3,4-*b*]indole, 7-methoxy-1-methyl-

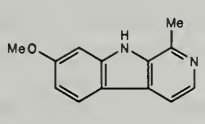

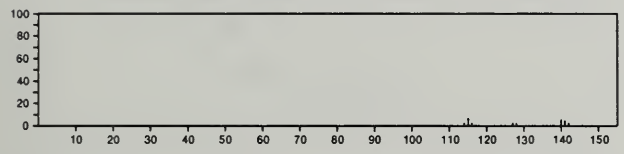

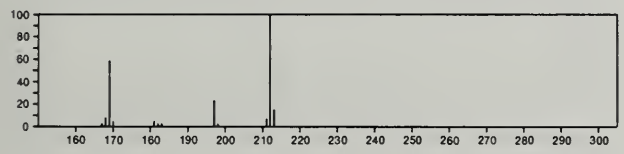

212 $C_{13}H_{12}N_2O$ 612-98-6
Benzenemethanamine, *N*-nitroso-*N*-phenyl-

PhCH2N(NO)Ph

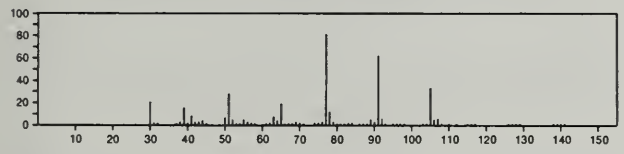

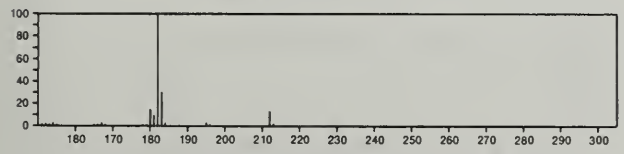

212 $C_{13}H_{12}N_2O$ 15516-72-0
Diazene, (4-methoxyphenyl)phenyl-, (*Z*)-

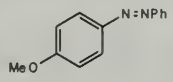

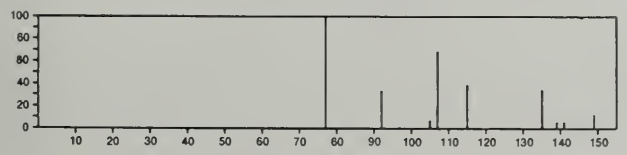

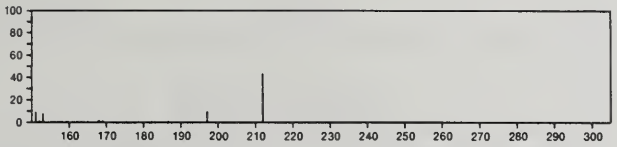

212 $C_{13}H_{12}N_2O$ 17408-47-8
Pyridinium, 1-[(hydroxyphenylmethylene)amino]-2-methyl-, hydroxide, inner salt

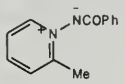

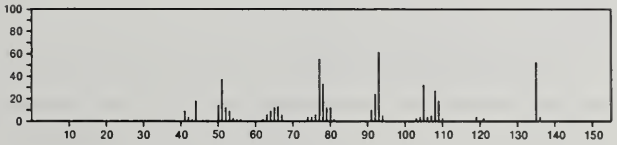

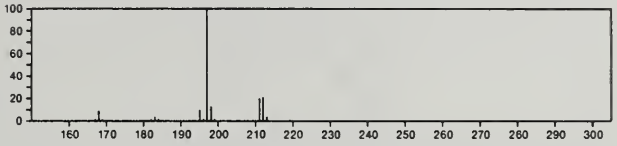

212 $C_{13}H_{12}N_2O$ 21650-49-7
Diazene, (4-methoxyphenyl)phenyl-, (*E*)-

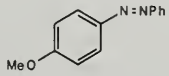

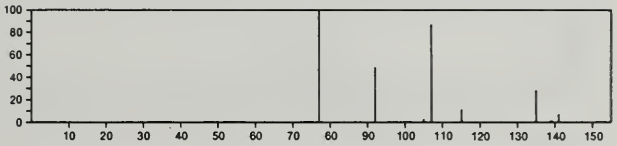

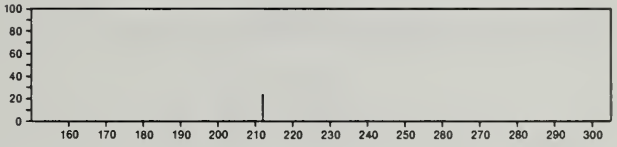

212 $C_{13}H_{12}N_2O$ 26825-30-9
Benzenamine, 2-methoxy-*N*-(2-pyridinylmethylene)-

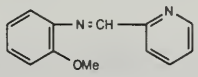

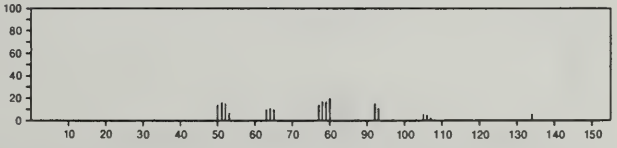

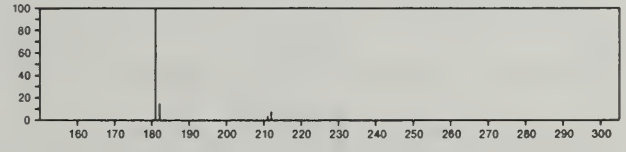

212 $C_{13}H_{12}N_2O$ 26930-67-6
Benzenamine, 4-methoxy-*N*-(2-pyridinylmethylene)-

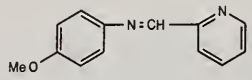

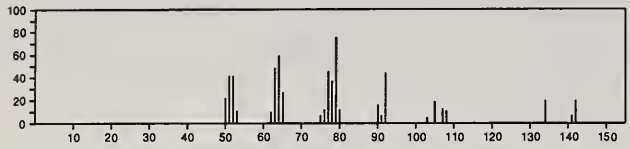

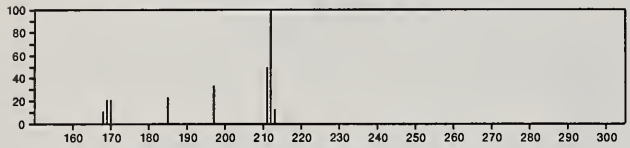

212 $C_{13}H_{12}N_2O$ 29202-20-8
Benzenamine, 3-methoxy-*N*-(2-pyridinylmethylene)-

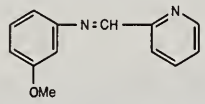

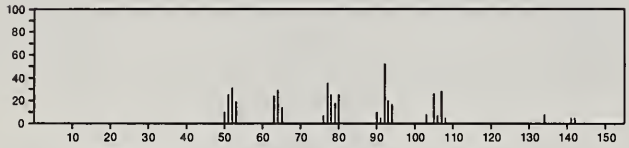

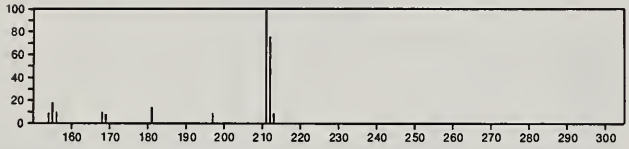

212 $C_{13}H_{12}N_2O$ 31382-86-2
3-Picolinium, 1-benzamido-, hydroxide, inner salt

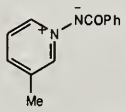

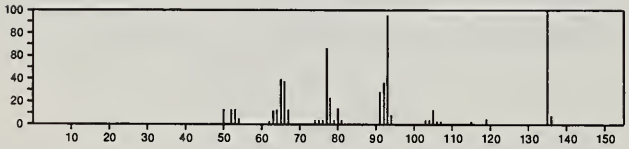

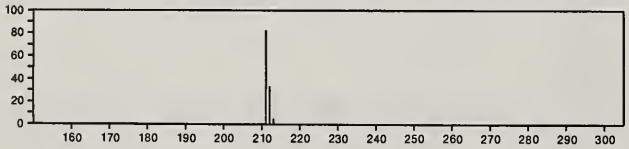

212 $C_{13}H_{12}N_2O$ 32363-75-0
4-Picolinium, 1-benzamido-, hydroxide, inner salt

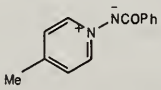

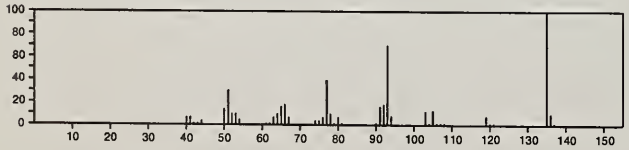

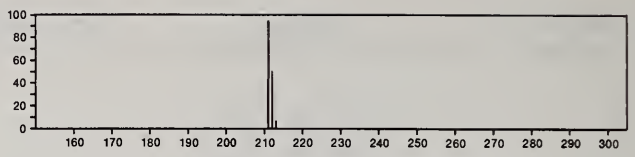

212 $C_{13}H_{12}N_2O$ 35854-47-8
Benzamide, *N*-(2-pyridinylmethyl)-

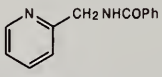

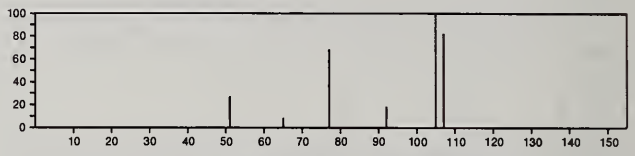

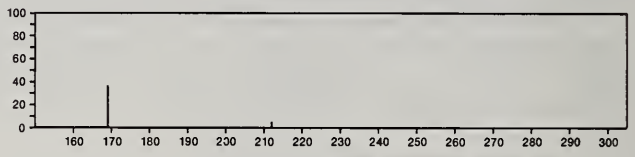

212 $C_{13}H_{12}N_2O$ 41855-67-8
Benzenamine, 2-methoxy-*N*-(3-pyridinylmethylene)-

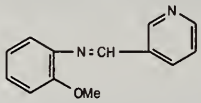

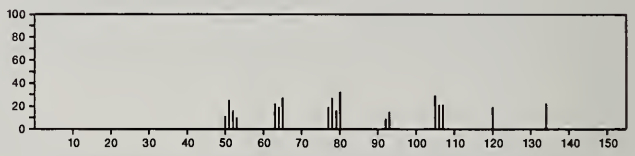

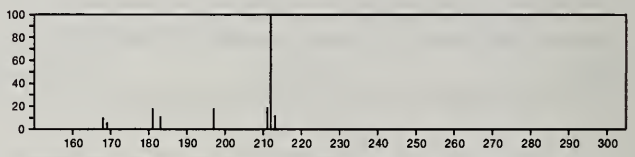

212 $C_{13}H_{12}N_2O$ 41855-68-9
Benzenamine, 2-methoxy-*N*-(4-pyridinylmethylene)-

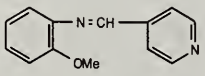

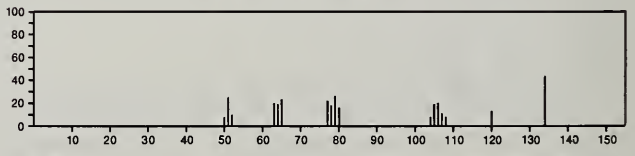

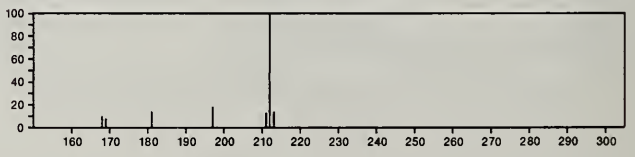

212 $C_{13}H_{12}N_2O$ 41855-70-3
Benzenamine, 3-methoxy-*N*-(3-pyridinylmethylene)-

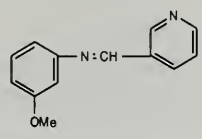

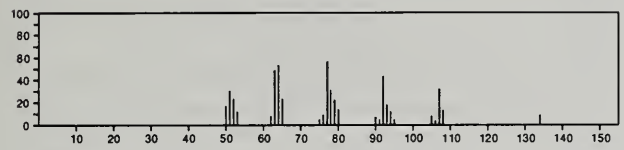

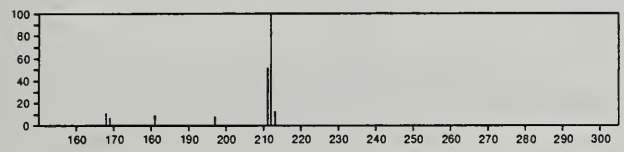

212 $C_{13}H_{12}N_2O$ 41855-71-4
Benzenamine, 3-methoxy-*N*-(4-pyridinylmethylene)-

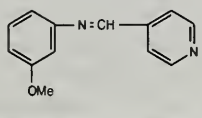

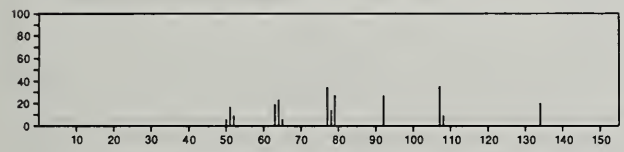

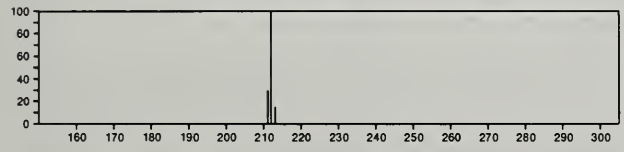

212 $C_{13}H_{12}N_2O$ 41855-73-6
Benzenamine, 4-methoxy-*N*-(3-pyridinylmethylene)-

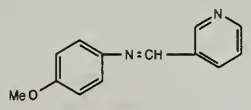

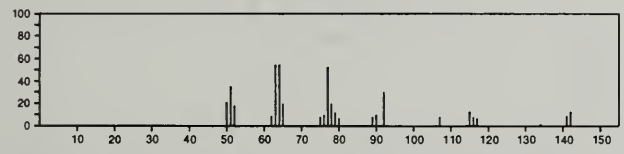

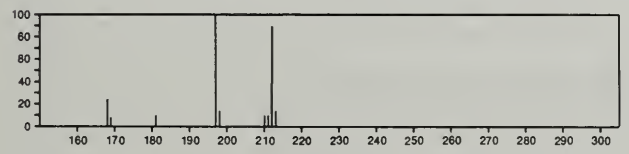

212 $C_{13}H_{12}N_2O$ 41855-74-7
Benzenamine, 4-methoxy-*N*-(4-pyridinylmethylene)-

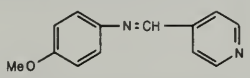

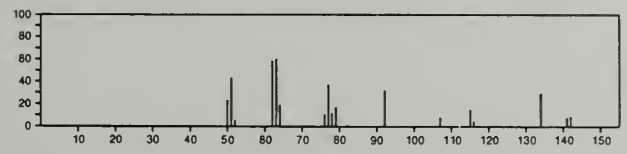

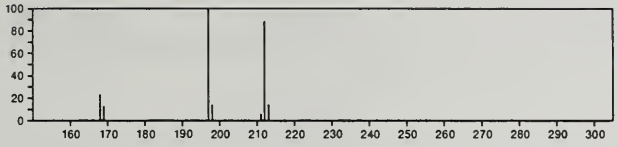

212 $C_{13}H_{24}O_2$ 141-14-0
6-Octen-1-ol, 3,7-dimethyl-, propanoate

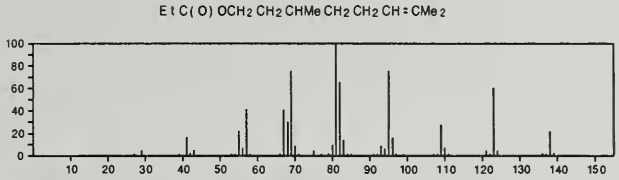

212 $C_{13}H_{24}O_2$ 692-86-4
10-Undecenoic acid, ethyl ester

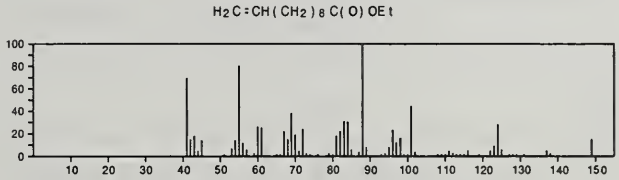

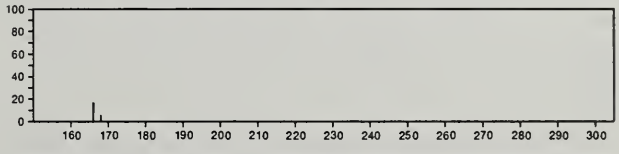

212 $C_{13}H_{24}O_2$ 1453-21-0
Cyclohexane, 1,1'-[methylenebis(oxy)]bis-

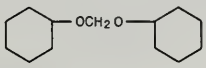

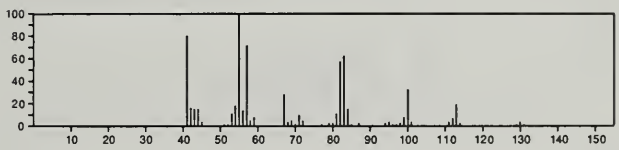

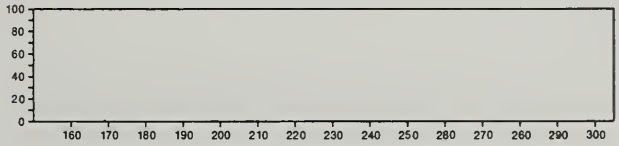

212 $C_{13}H_{24}O_2$ 1725-04-8
Oxacyclotetradecan-2-one

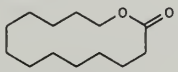

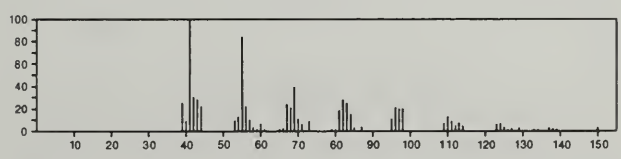

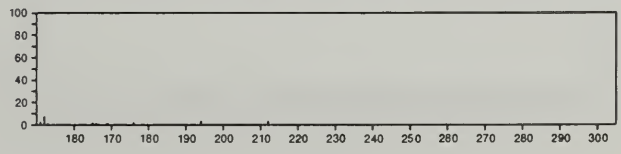

212 $C_{13}H_{24}O_2$ 10152-60-0
Cyclopropanenonanoic acid, methyl ester

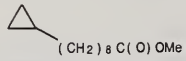

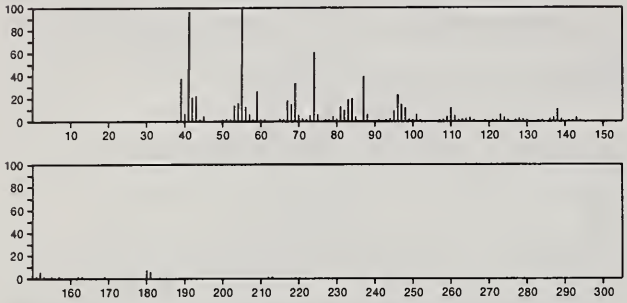

212 $C_{13}H_{24}O_2$ 51138-09-1
2,10-Undecanedione, 6,6-dimethyl-

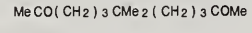

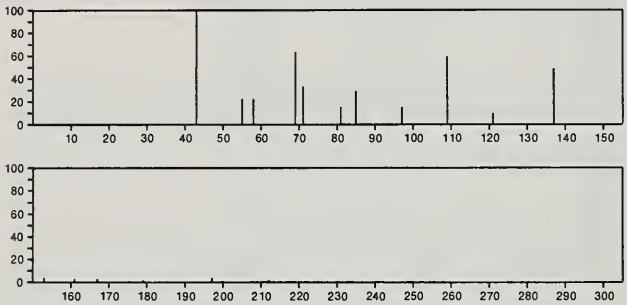

212 $C_{13}H_{24}O_2$ 55030-26-7
9-Dodecenoic acid, methyl ester, (*E*)-

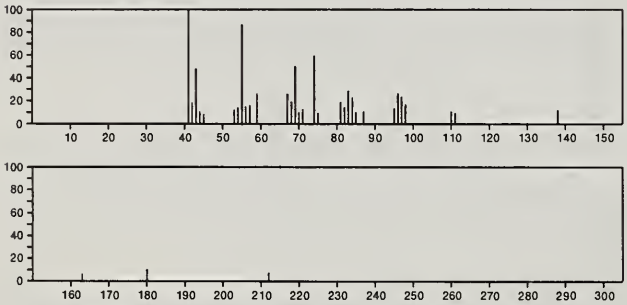

212 $C_{13}H_{24}O_2$ 55030-27-8
Cyclohexaneacetic acid, α-methyl-α-propyl-, methyl ester

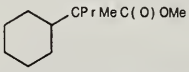

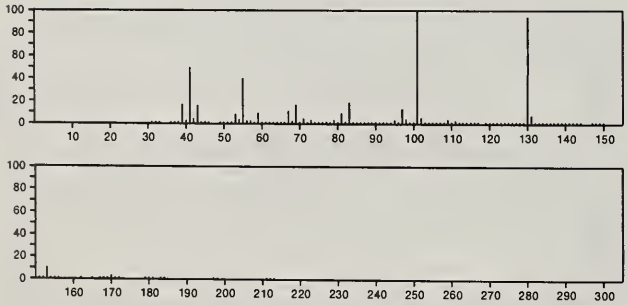

212 $C_{14}H_9Cl$ 10271-57-5
Benzene, 1-chloro-2-(phenylethynyl)-

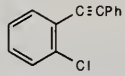

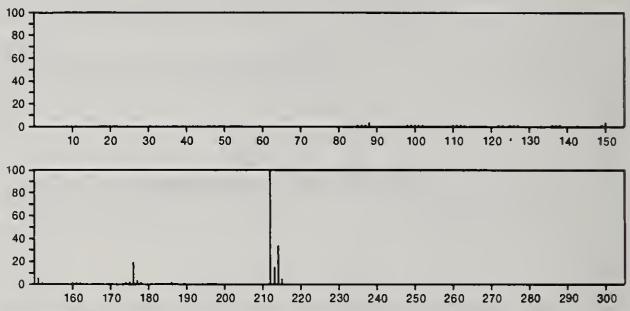

212 $C_{14}H_9Cl$ 51624-34-1
Benzene, 1-chloro-3-(phenylethynyl)-

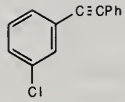

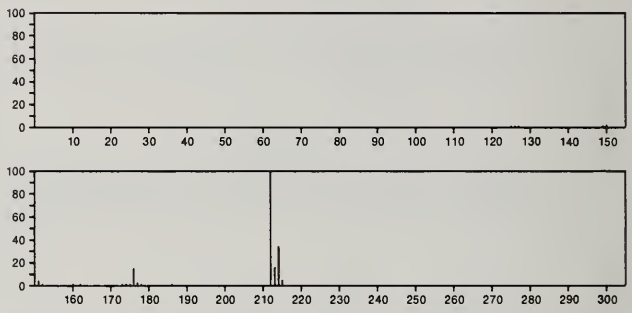

212 $C_{14}H_{12}O_2$ 120-51-4
Benzoic acid, phenylmethyl ester

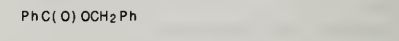

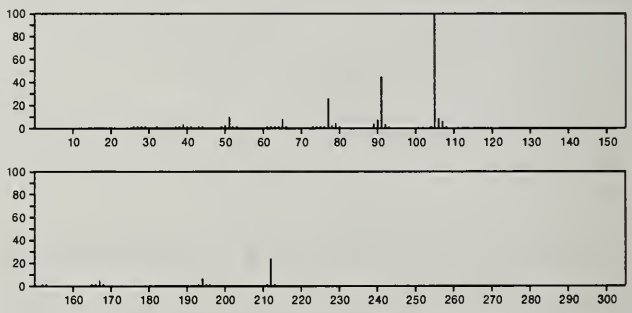

212 $C_{14}H_{12}O_2$ 148-86-7
[1,1'-Biphenyl]-4-ol, acetate

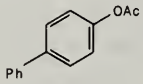

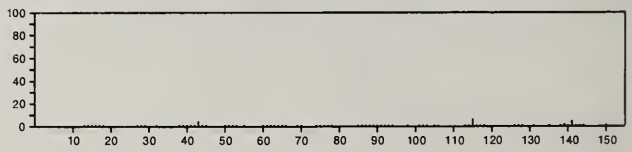

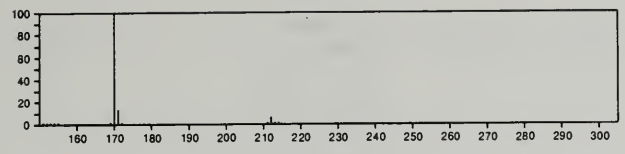

212 $C_{14}H_{12}O_2$ 617-02-7
Benzoic acid, 2-methylphenyl ester

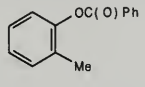

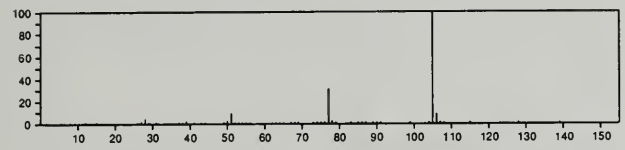

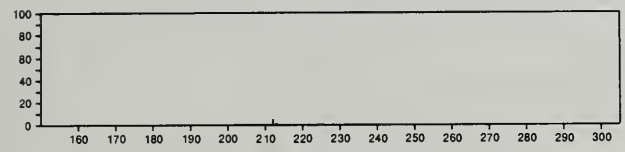

212 $C_{14}H_{12}O_2$ 3271-80-5
[1,1'-Biphenyl]-2-ol, acetate

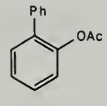

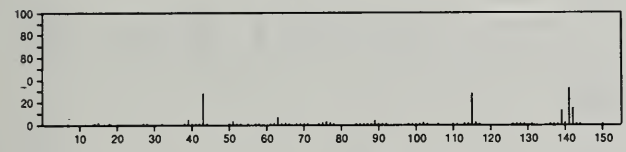

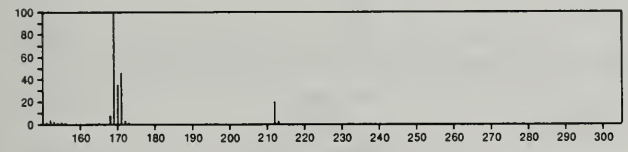

212 $C_{14}H_{12}O_2$ 5326-42-1
Benzophenone, 4-hydroxy-3-methyl-

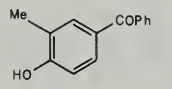

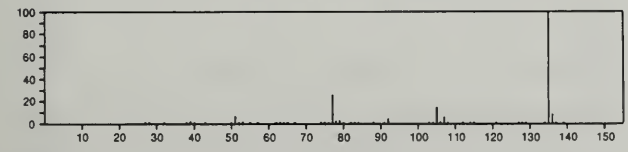

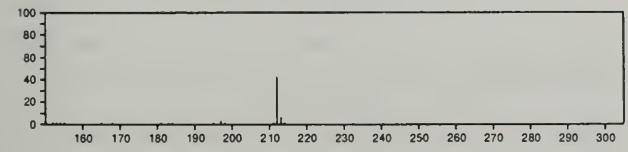

212 $C_{14}H_{12}O_2$ 5728-52-9
[1,1'-Biphenyl]-4-acetic acid

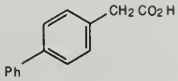

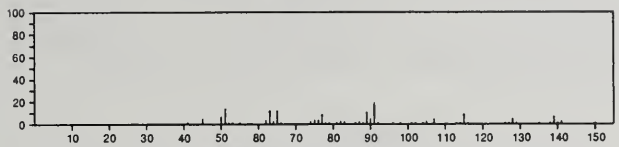

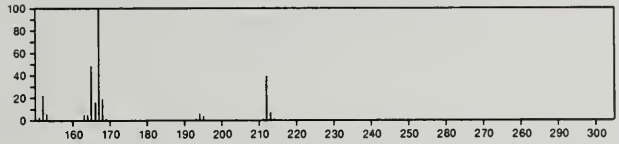

212 $C_{14}H_{12}O_2$ 5896-17-3
Benzaldehyde, 2-(phenylmethoxy)-

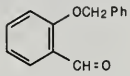

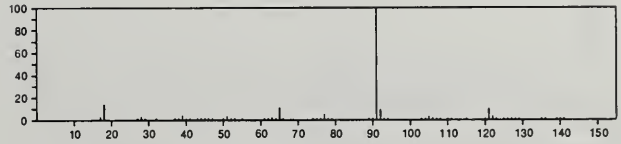

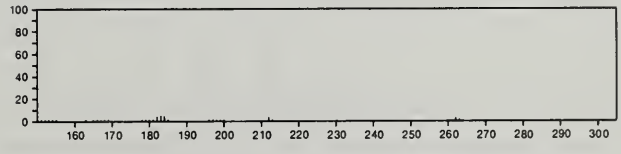

212 $C_{14}H_{12}O_2$ 14676-52-9
2-Biphenylacetic acid

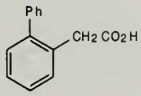

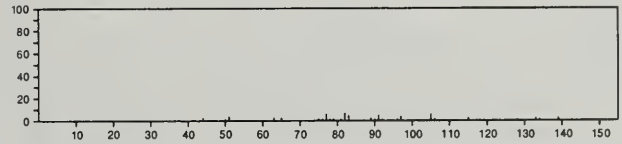

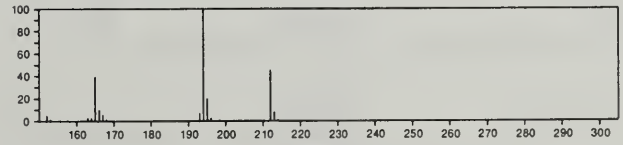

212 $C_{14}H_{12}O_2$ 23948-77-8
[1,1'-Biphenyl]-3-acetic acid

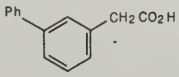

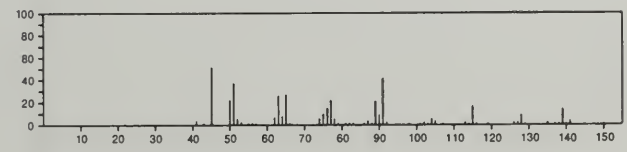

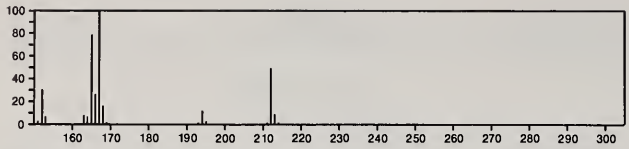

212 $C_{14}H_{12}O_2$ 30633-52-4
1,2,4:5,6,8-Dimetheno-*s*-indacene-3,7-dione, decahydro-

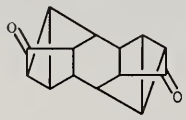

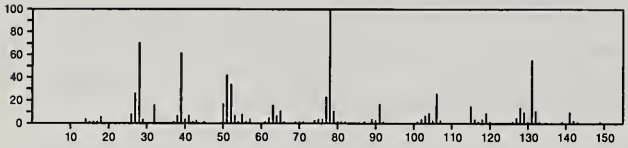

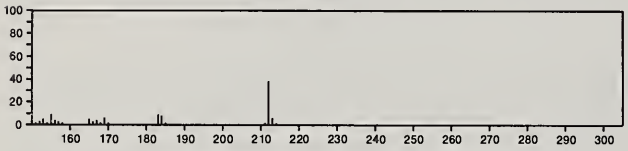

212 $C_{14}H_{12}O_2$ 55030-71-2
Benzene, (ethenyloxy)phenoxy-

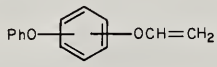

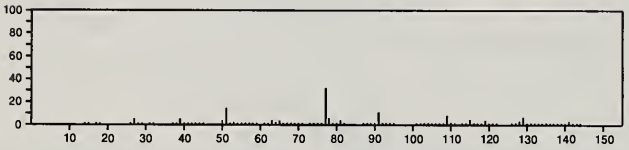

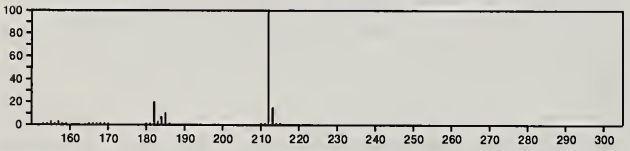

212 $C_{14}H_{12}O_2$ 56771-84-7
7-Oxabicyclo[4.2.1]nona-2,4-dien-8-one, 9-phenyl-

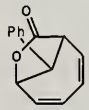

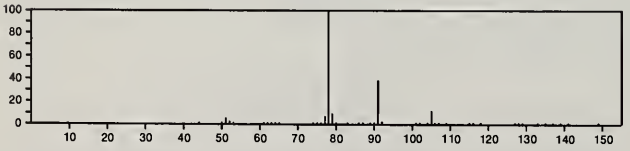

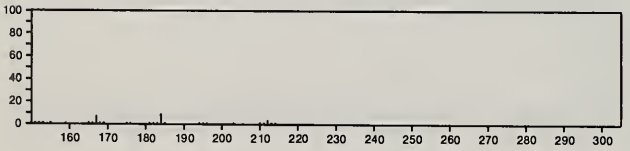

212 $C_{14}H_{12}S$ 6672-64-6
Dibenzo[*c*,*e*]thiepin, 5,7-dihydro-

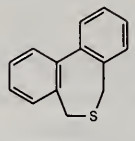

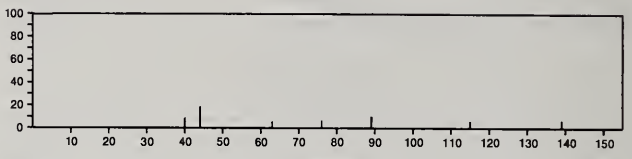

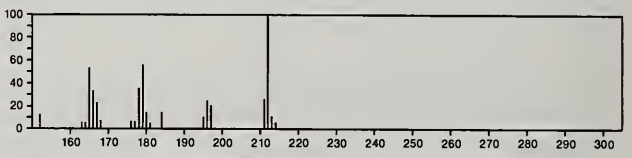

212 $C_{14}H_{12}S$ 16587-34-1
Naphtho[2,3-*b*]thiophene, 4,9-dimethyl-

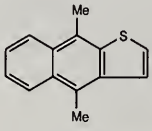

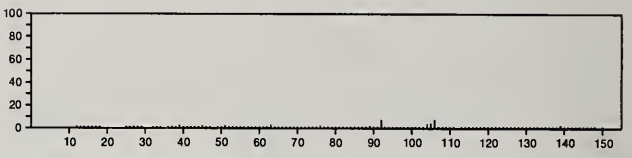

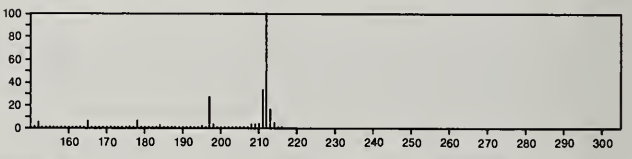

212 $C_{14}H_{28}O$ 124-25-4
Tetradecanal

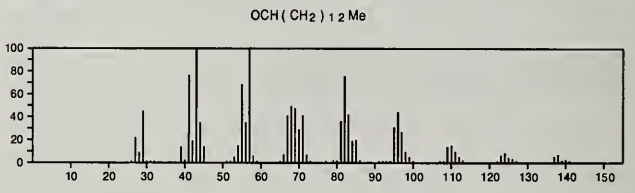

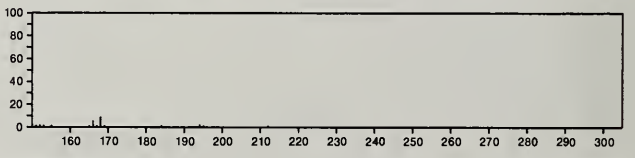

212 $C_{14}H_{28}O$ 629-23-2
3-Tetradecanone

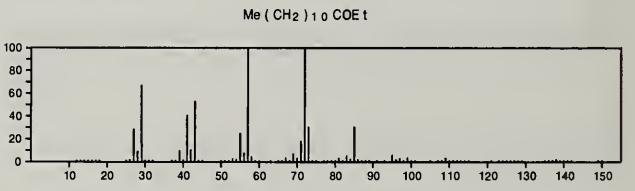

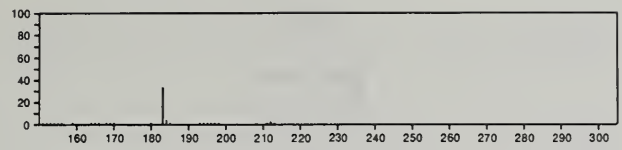

212 $C_{14}H_{28}O$ 4631-98-5
Cyclohexanol, 4-(1,1,3,3-tetramethylbutyl)-

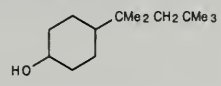

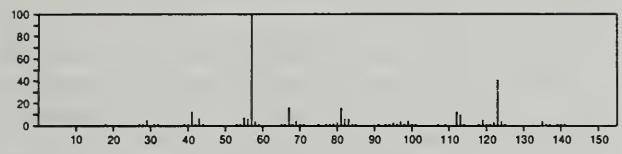

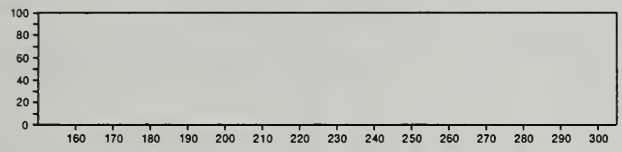

212 $C_{14}H_{28}O$ 6976-00-7
4-Undecanone, 7-ethyl-2-methyl-

Me2 CH CH2 COCH2 CH2 CHE t (CH2) 3 Me

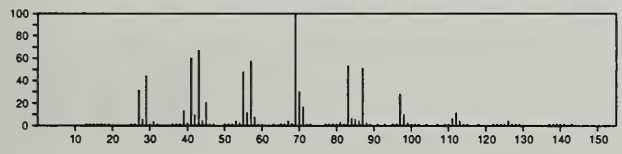

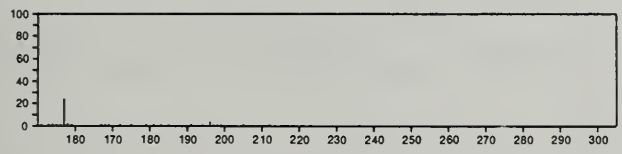

212 $C_{14}H_{28}O$ 40565-00-2
Cycloheptanol, 6-(3,3-dimethylbutyl)-2-methyl-

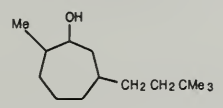

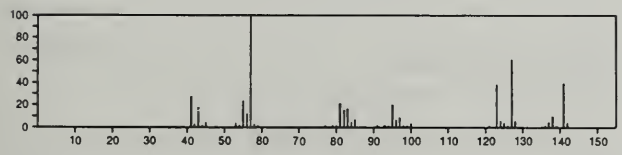

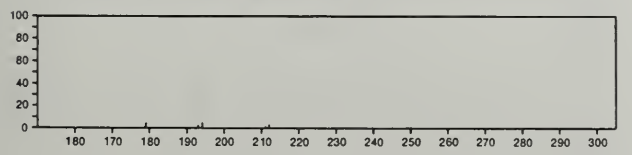

212 $C_{14}H_{28}O$ 55030-25-6
Cyclohexanol, 2,4-bis(1,1-dimethylethyl)-

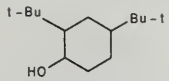

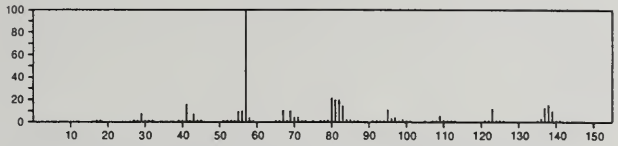

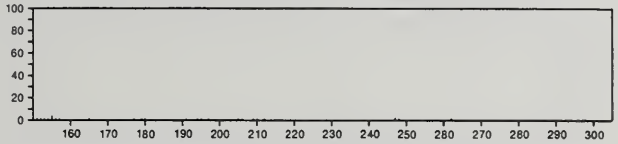

212 $C_{15}H_{13}F$ 56701-13-4
Benzene, 1,1'-(fluorocyclopropylidene)bis-

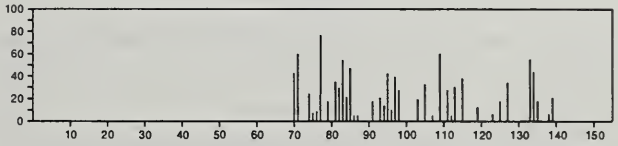

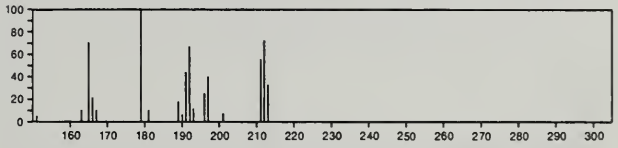

212 $C_{15}H_{16}O$ 20017-67-8
Benzenepropanol, γ-phenyl-

HOCH2 CH2 CHPh2

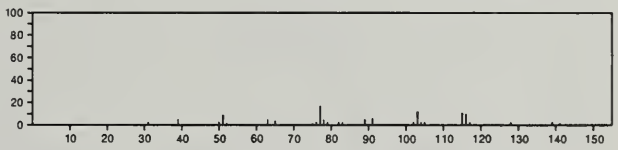

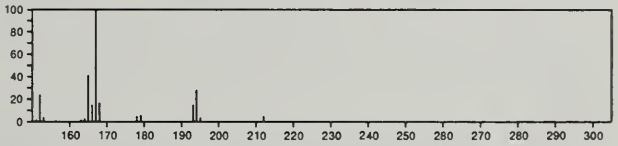

212 $C_{15}H_{16}O$ 20498-68-4
Phenethyl alcohol, *p*-methyl-α-phenyl-

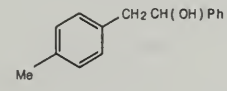

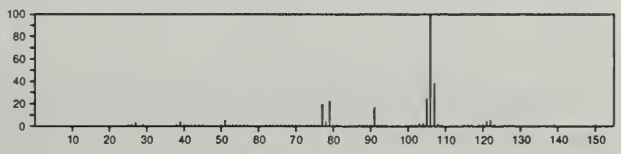

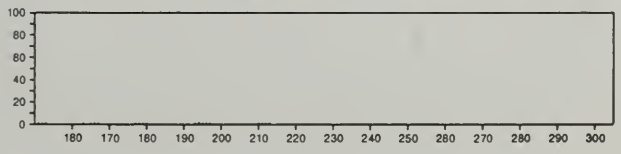

212 $C_{15}H_{16}O$ 42541-46-8
Bicyclo[3.3.1]non-2-en-9-one, 1-phenyl-

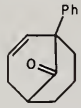

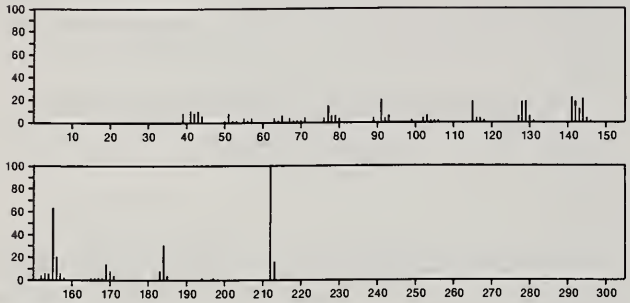

212 $C_{15}H_{16}O$ 55030-63-2
1,1'-Biphenyl, 3-(1-methylethoxy)-

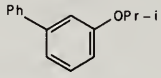

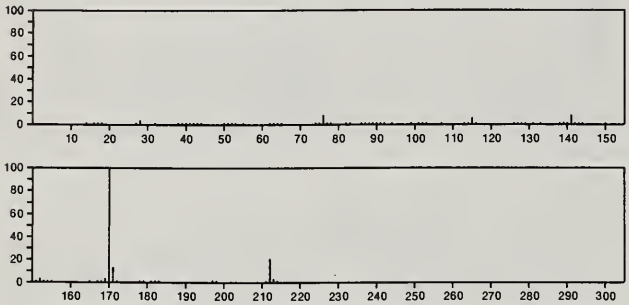

212 $C_{15}H_{32}$ 629-62-9
Pentadecane

Me (CH2) 13 Me

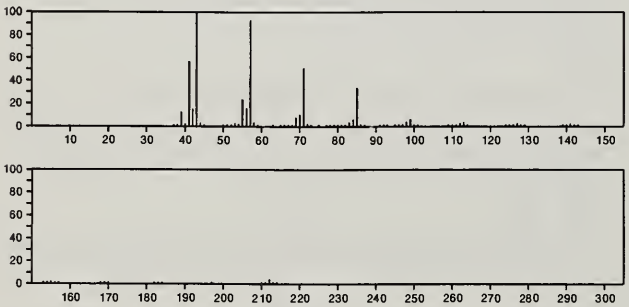

212 $C_{15}H_{32}$ 1560-95-8
Tetradecane, 2-methyl-

Me2 CH (CH2) 11 Me

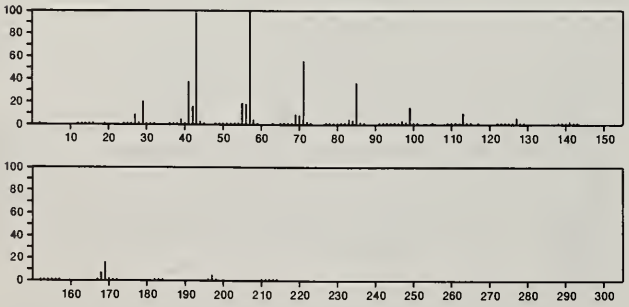

212 $C_{15}H_{32}$ 13286-73-2
Tridecane, 3-ethyl-

Et2 CH (CH2) 9 Me

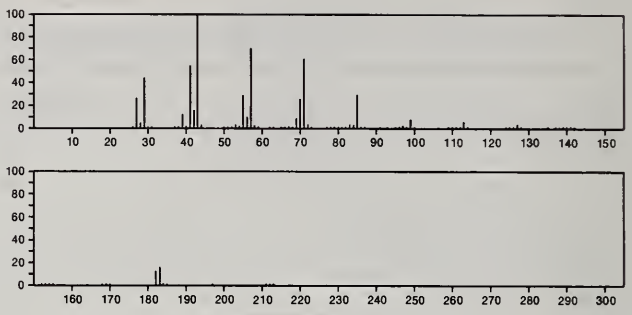

212 $C_{15}H_{32}$ 31295-56-4
Dodecane, 2,6,11-trimethyl-

Me2 CH (CH2) 3 CHMe (CH2) 4 CHMe2

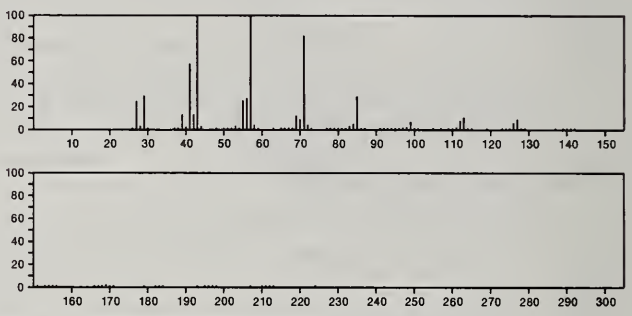

212 $C_{15}H_{32}$ 55030-62-1
Tridecane, 4,8-dimethyl-

Pr CHMe (CH2) 3 CHMe (CH2) 4 Me

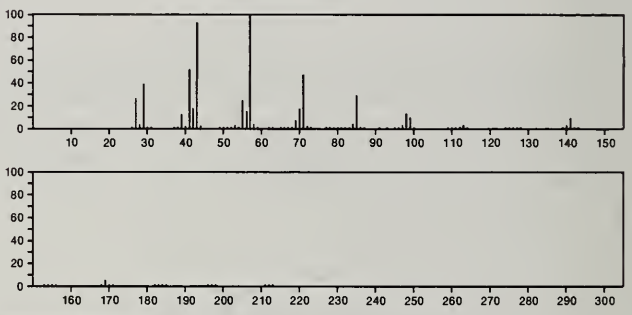

212 $C_{15}H_{32}$ 56292-66-1
Tridecane, 2,5-dimethyl-

Me2 CH CH2 CH2 CHMe (CH2) 7 Me

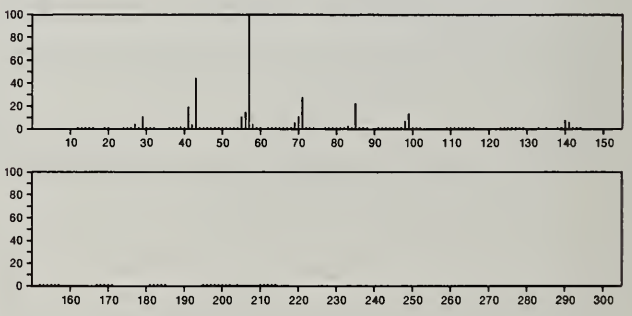

212 $C_{16}H_{20}$ 55821-21-1
Pyrene, 1,2,3,3a,4,5,9,10,10a,10b-decahydro-

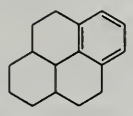

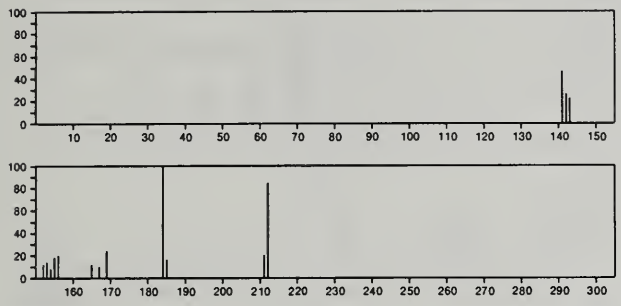

212 F_6Mo 7783-77-9
Molybdenum fluoride (MoF_6), (*OC*-6-11)-

MoF_6

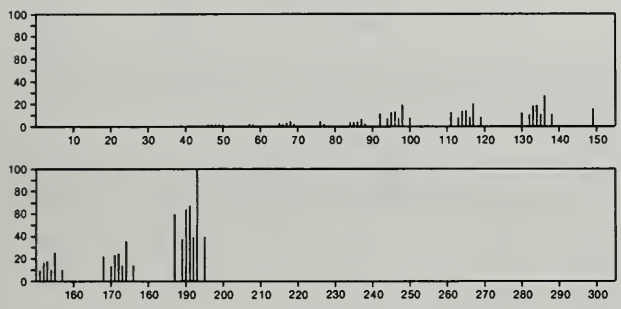

213 $C_2ClF_4NO_2S$ 28011-03-2
Sulfamoyl fluoride, (1-chloro-2,2,2-trifluoroethylidene)-

$F_3CCCl{=}NSO_2F$

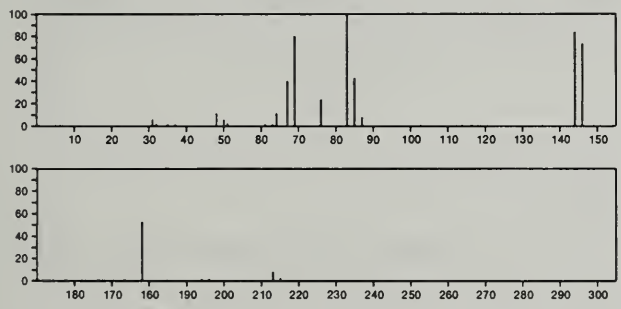

213 $C_2Cl_2F_3NOS$ 24433-67-8
Imidosulfurous dichloride, (trifluoroacetyl)-

$Cl_2S{=}NCOCF_3$

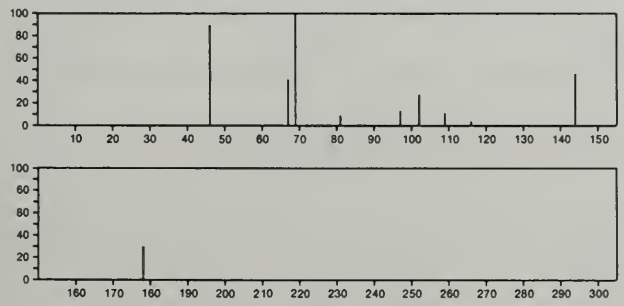

213 $C_5H_{12}NO_4PS$ 1113-02-6
Phosphorothioic acid, *O,O*-dimethyl *S*-[2-(methylamino)-2-oxoethyl] ester

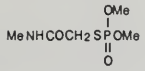

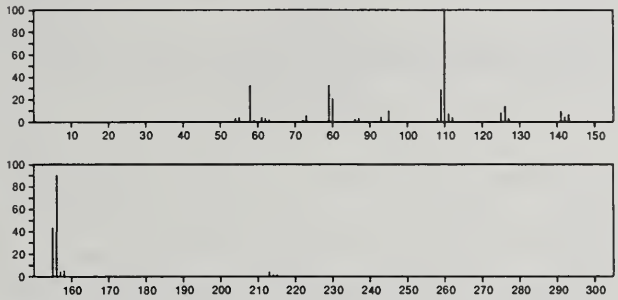

213 C_7H_4BrNS 28783-17-7
Thieno[2,3-*c*]pyridine, 3-bromo-

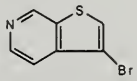

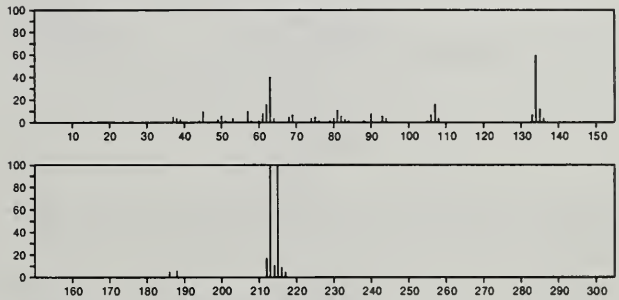

213 C_7H_4BrNS 28783-18-8
Thieno[3,2-*c*]pyridine, 3-bromo-

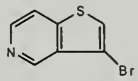

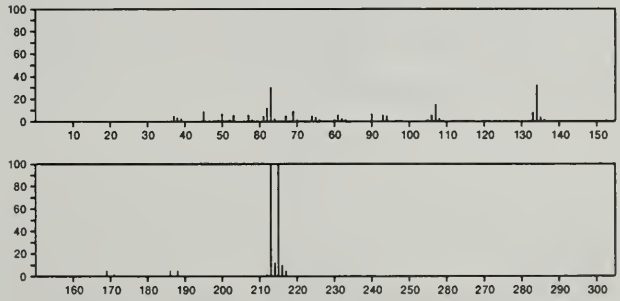

213 C_7H_4BrNS 28988-21-8
Thieno[2,3-*b*]pyridine, 3-bromo-

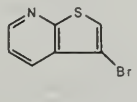

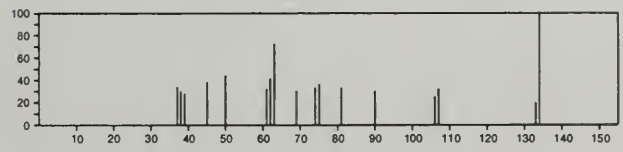

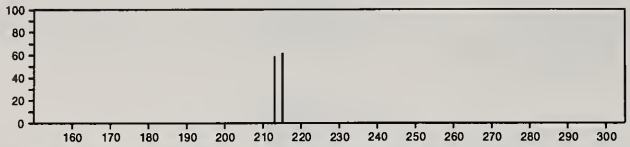

213 $C_8H_7NO_4S$ 5535-55-7
Benzene, 1-(ethenylsulfonyl)-4-nitro-

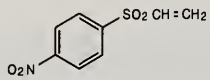

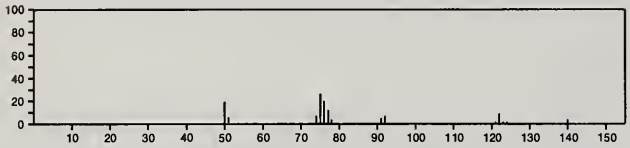

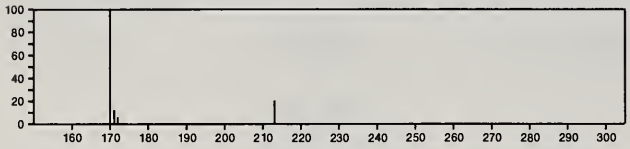

213 $C_8H_7NO_4S$ 21068-96-2
2*H*-1,4-Benzothiazin-3(4*H*)-one, 4-hydroxy-, 1,1-dioxide

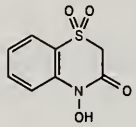

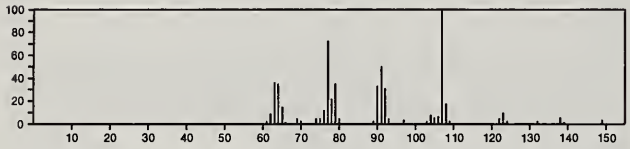

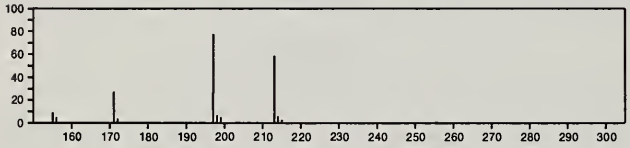

213 C_8H_8BrNO 103-88-8
Acetamide, *N*-(4-bromophenyl)-

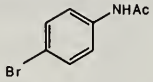

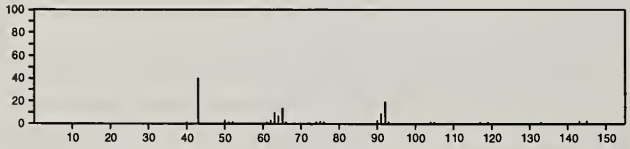

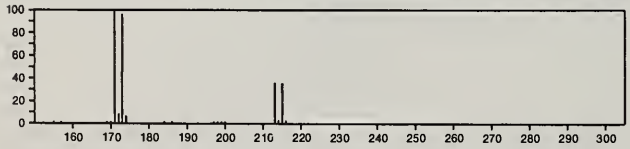

213 C_8H_8BrNO 33581-31-6
Benzaldehyde, *p*-bromo-, *O*-methyloxime

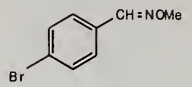

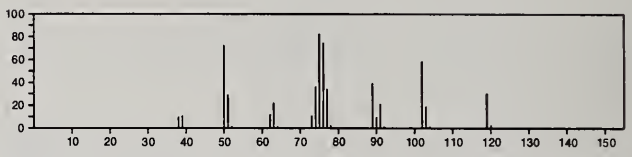

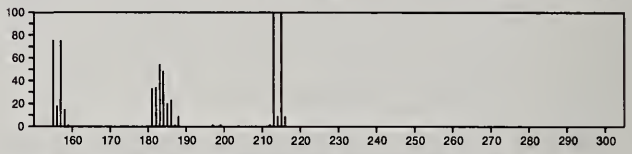

213 $C_8H_{11}N_3O_4$ 1016-40-6
1*H*-Imidazole-1-acetic acid, 2-methyl-5-nitro-, ethyl ester

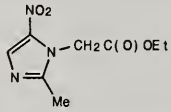

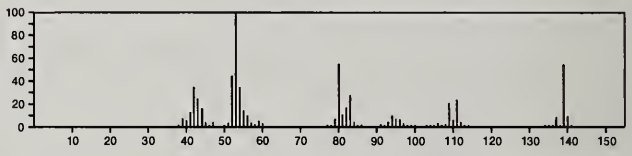

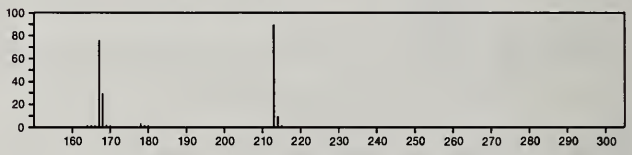

213 $C_8H_{11}N_3O_4$ 13230-22-3
1*H*-Imidazole-1-acetic acid, 2-methyl-4-nitro-, ethyl ester

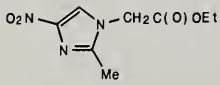

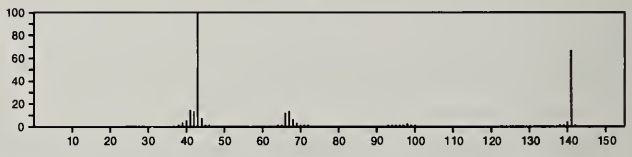

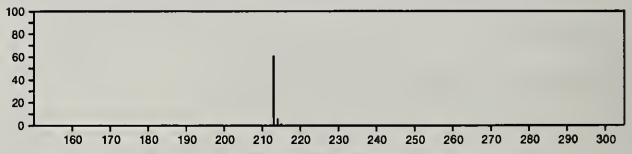

213 $C_8H_{15}N_5S$ 1014-70-6
1,3,5-Triazine-2,4-diamine, *N*,*N'*-diethyl-6-(methylthio)-

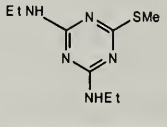

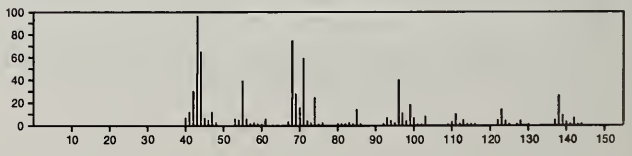

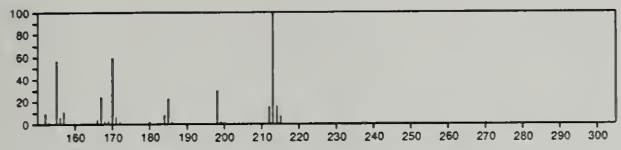

213 $C_9H_{15}N_3O_3$ 10491-78-8
1,5,9-Triazacyclododecane-2,6,10-trione

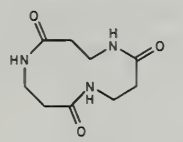

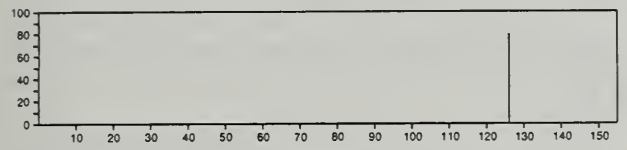

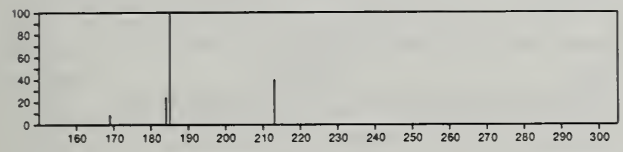

213 $C_{10}H_{12}ClNO_2$ 101-21-3
Carbamic acid, (3-chlorophenyl)-, 1-methylethyl ester

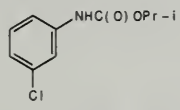

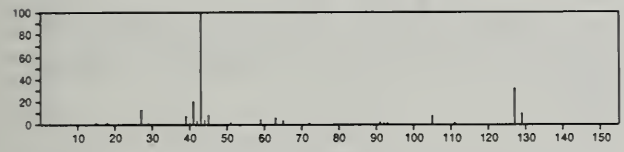

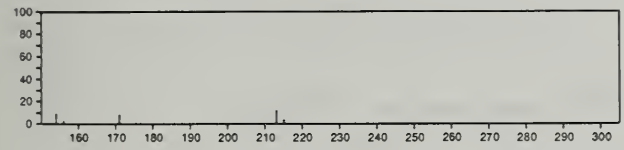

213 $C_{10}H_{12}ClNO_2$ 55030-68-7
Carbamic acid, methylphenyl-, 2-chloroethyl ester

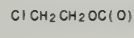

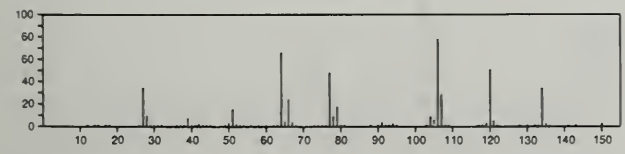

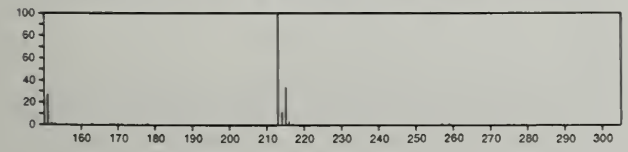

213 $C_{10}H_{15}NO_2S$ 3622-84-2
Benzenesulfonamide, *N*-butyl-

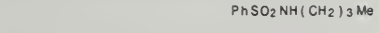

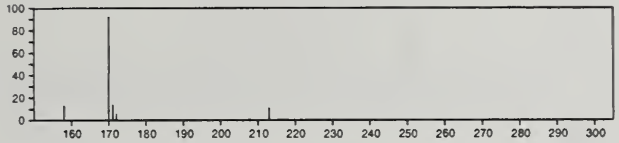

213 $C_{10}H_{15}NO_2S$ 56783-98-3
Acetic acid, [[2-(3,4-dihydro-2*H*-pyrrol-5-yl)ethenyl]thio]-, ethyl ester

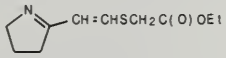

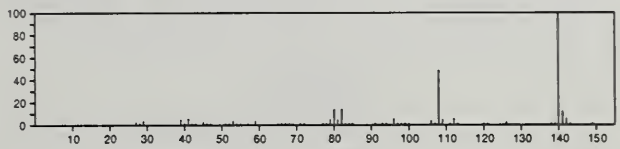

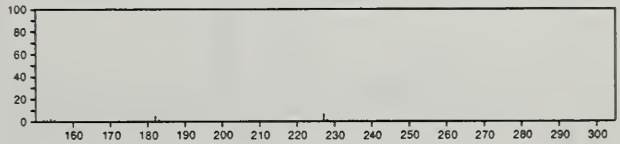

213 $C_{11}H_7N_3S$ 13316-07-9
Thiazolo[5,4-*d*]pyrimidine, 2-phenyl-

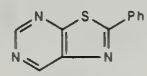

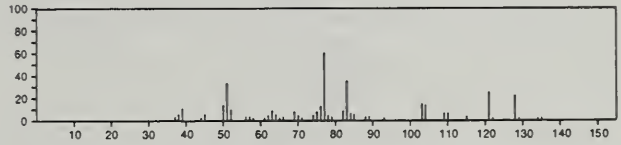

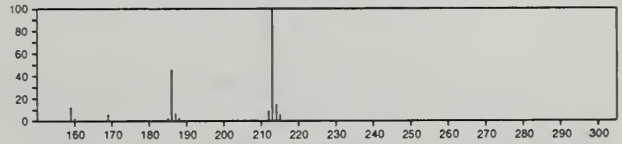

213 $C_{11}H_{19}NO_3$ 49656-43-1
9-Azabicyclo[3.3.1]nonane-2,6-diol, 9-methyl-, monoacetate (ester), (*endo,endo*)-

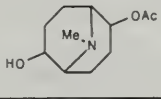

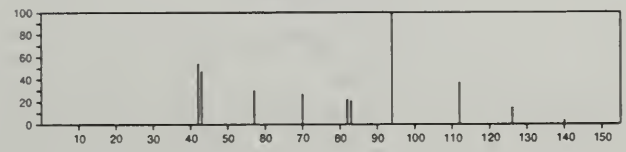

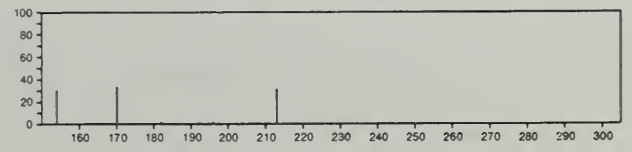

213 $C_{11}H_{19}NO_3$ 54725-50-7
8-Azabicyclo[3.2.1]octan-3-ol, 6-methoxy-8-methyl-, acetate (ester)

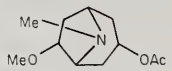

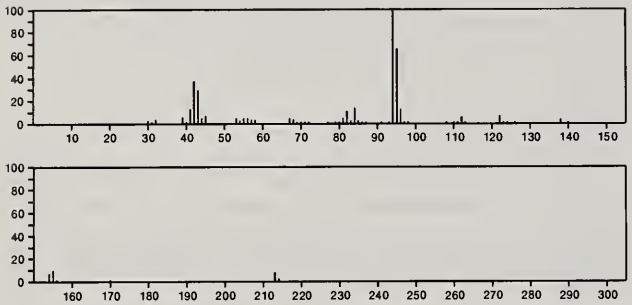

213 $C_{11}H_{19}NO_3$ 56051-38-8
8-Azabicyclo[3.2.1]octan-3-ol, 6-methoxy-8-methyl-, acetate (ester), (3-*endo*,6-*exo*)-

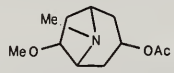

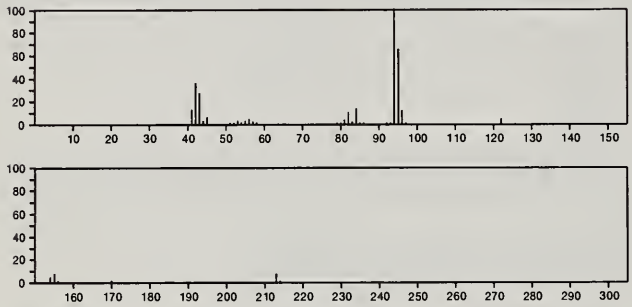

213 $C_{11}H_{23}NOSi$ 46320-09-6
8-Azabicyclo[3.2.1]octane, 8-methyl-3-[(trimethylsilyl)oxy]-, *endo*-

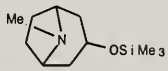

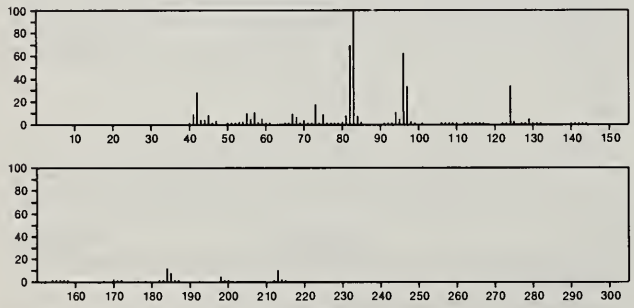

213 $C_{12}H_{11}N_3O$ 41214-53-3
Benzoic acid, 2-(2-pyridinyl)hydrazide

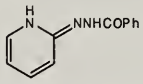

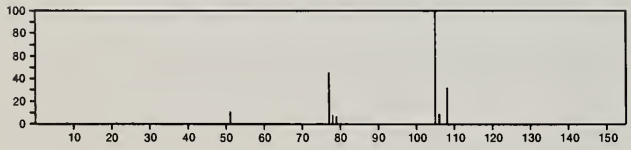

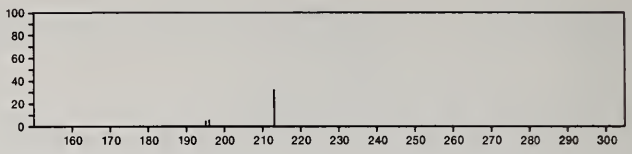

213 $C_{12}H_{23}NO_2$ 50838-21-6
2-Propenoic acid, 3-[bis(1,1-dimethylethyl)amino]-, methyl ester

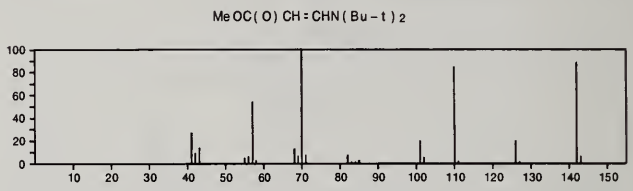

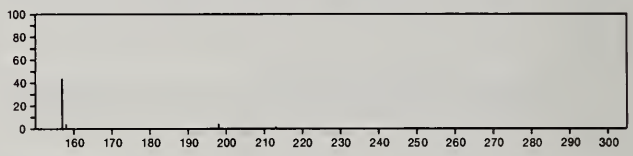

213 $C_{12}H_{27}N_3$ 10556-98-6
1,3,5-Triazine, hexahydro-1,3,5-tris(1-methylethyl)-

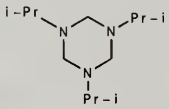

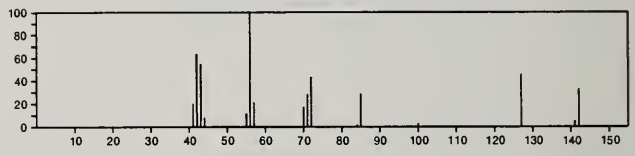

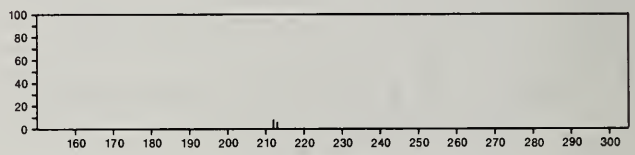

213 $C_{12}H_{27}N_3$ 13036-81-2
1,3,5-Triazine, hexahydro-1,3,5-tripropyl-

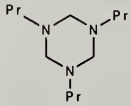

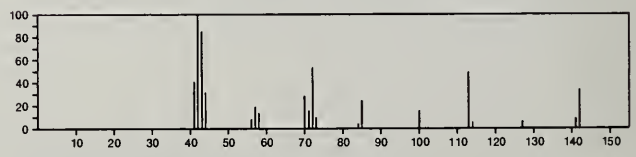

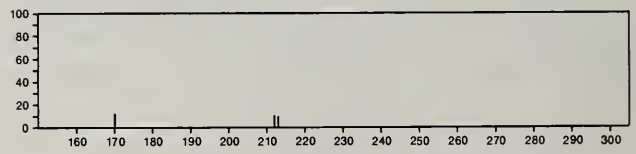

213 $C_{13}H_{11}NO_2$ 1817-77-2
Benzene, 1-nitro-4-(phenylmethyl)-

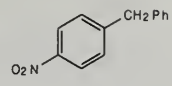

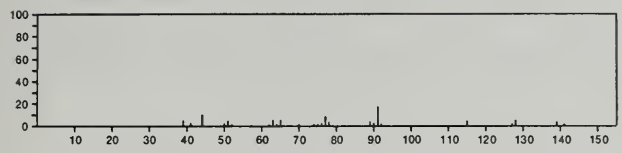

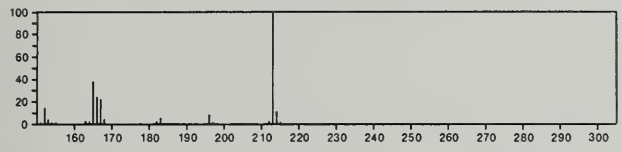

213 $C_{13}H_{11}NO_2$ 4474-53-7
Carbanilic acid, *p*-phenyl-

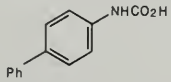

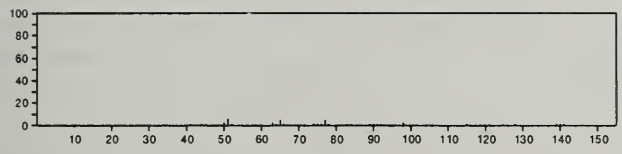

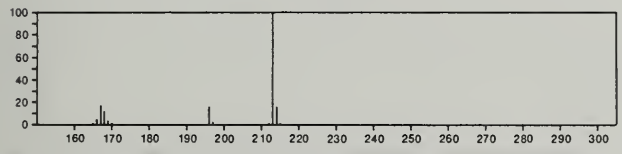

213 $C_{13}H_{11}NO_2$ 4930-03-4
Carbamic acid, phenyl-, phenyl ester

PhNHC(O)OPh

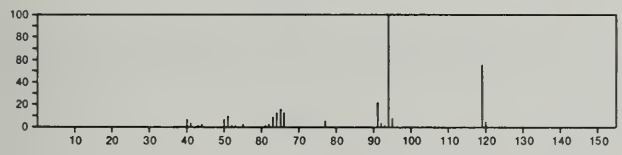

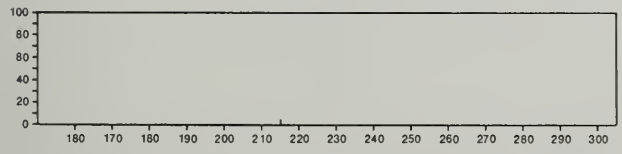

213 $C_{13}H_{11}NO_2$ 5447-47-2
1*H*-Cyclopenta[*b*]quinoline-9-carboxylic acid, 2,3-dihydro-

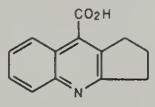

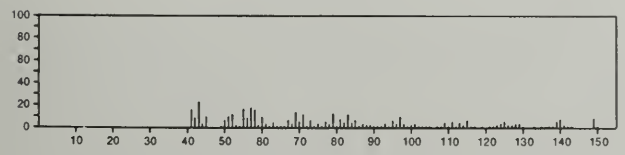

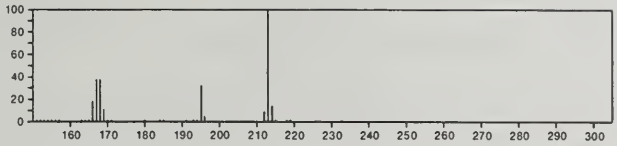

213 $C_{13}H_{11}NO_2$ 5840-40-4
Benzene, 1-nitro-2-(phenylmethyl)-

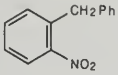

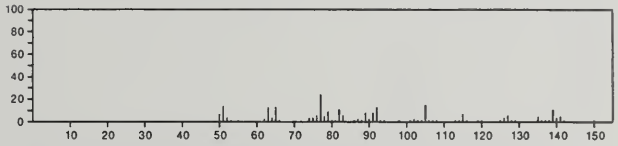

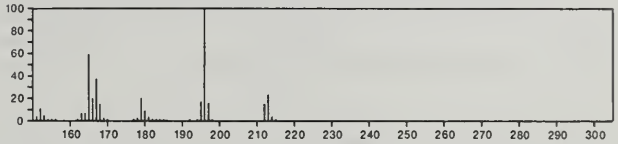

213 $C_{13}H_{11}NO_2$ 5840-41-5
Benzene, 1-nitro-3-(phenylmethyl)-

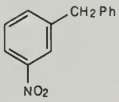

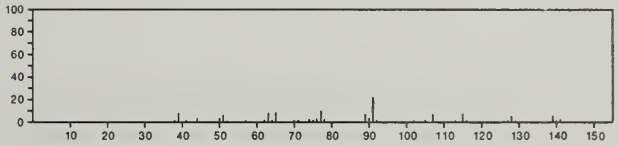

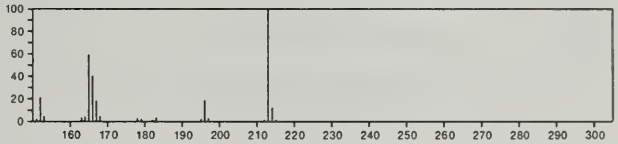

213 $C_{13}H_{11}NO_2$ 6305-18-6
Methanone, (4-methoxyphenyl)-2-pyridinyl-

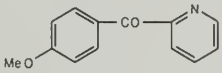

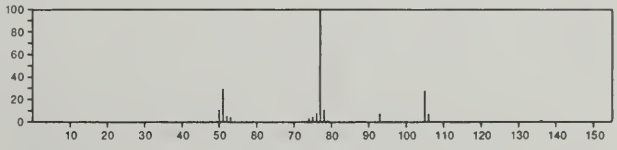

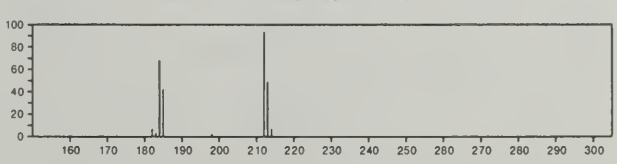

213 $C_{13}H_{11}NO_2$ 19865-56-6
Phenol, 3-[(phenylimino)methyl]-, *N*-oxide

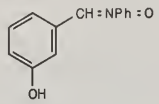

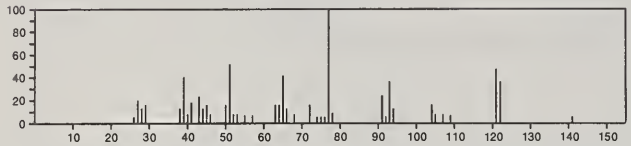

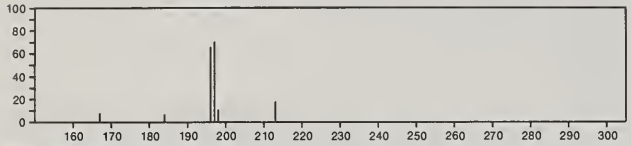

213 $C_{13}H_{11}NO_2$ 20357-59-9
Phenol, 2-[(phenylimino)methyl]-, *N*-oxide

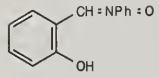

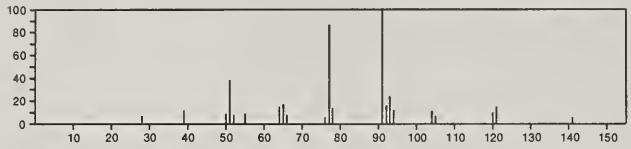

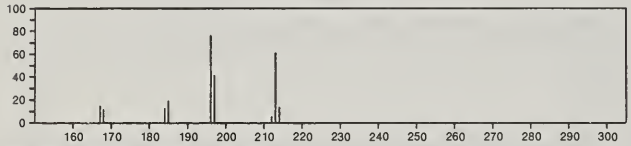

213 $C_{13}H_{11}NO_2$ 22945-63-7
Methanone, (2-methoxyphenyl)-2-pyridinyl-

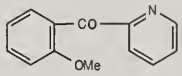

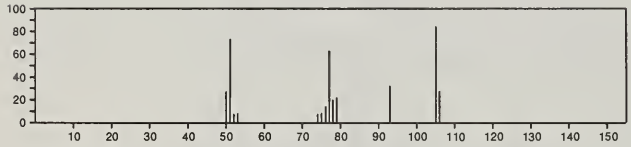

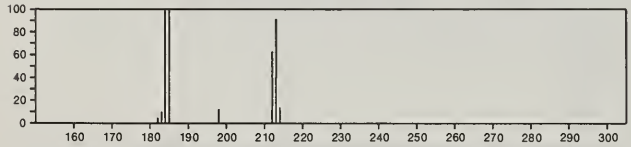

213 $C_{13}H_{11}NO_2$ 34600-57-2
1*H*-Pyrrole-2-carboxylic acid, 1-(2-phenylethenyl)-, (*E*)-

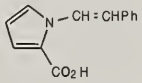

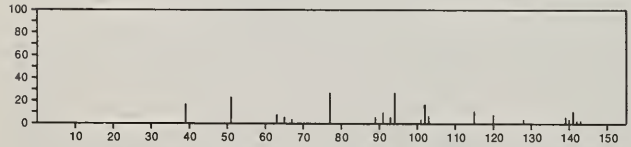

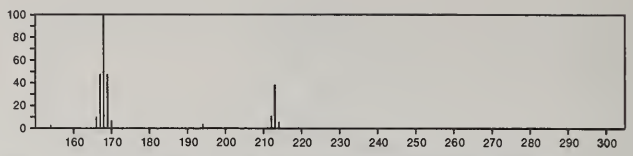

213 $C_{13}H_{11}NO_2$ 35566-71-3
1*H*-Pyrrolo[2,1-*c*][1,4]oxazin-1-one, 3,4-dihydro-3-phenyl-

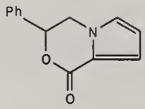

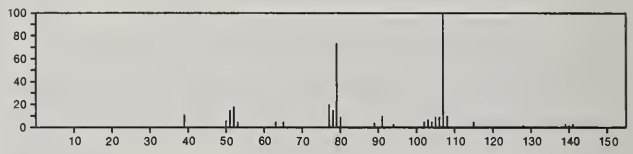

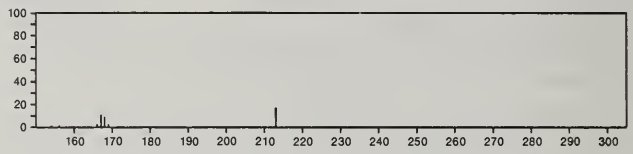

213 $C_{13}H_{11}NO_2$ 36880-56-5
Pyridinium, 1-(carboxyphenylmethyl)-, hydroxide, inner salt

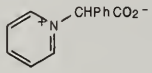

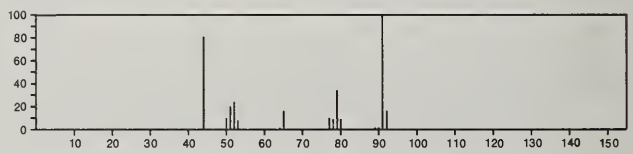

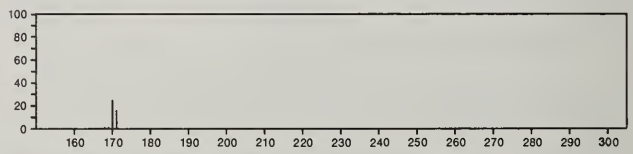

213 $C_{13}H_{11}NO_2$ 50443-60-2
Carbamic acid, [1,1'-biphenyl]-2-yl-

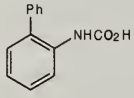

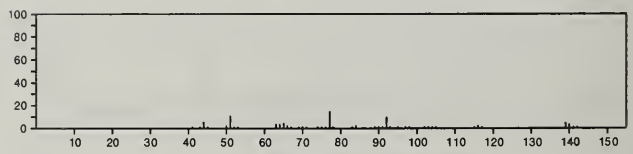

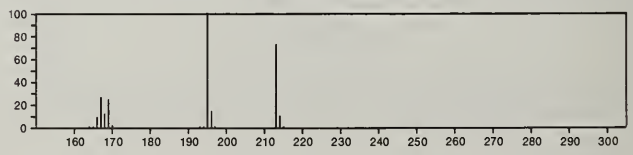

213 $C_{13}H_{11}NO_2$ 51874-00-1
1-Naphthalenecarboxaldehyde, *O*-acetyloxime, (*E*)-

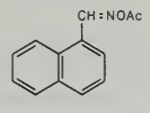

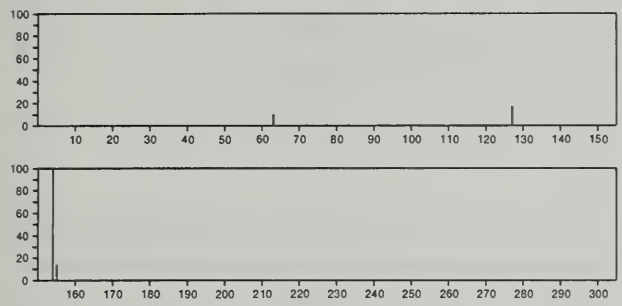

213 $C_{13}H_{11}NO_2$ 51874-01-2
2-Naphthalenecarboxaldehyde, *O*-acetyloxime, (*E*)-

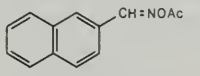

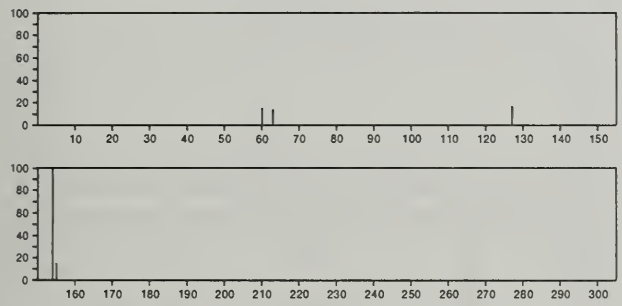

213 $C_{13}H_{11}NO_2$ 55030-29-0
Carbamic acid, [1,1'-biphenyl]-3-yl-

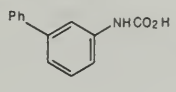

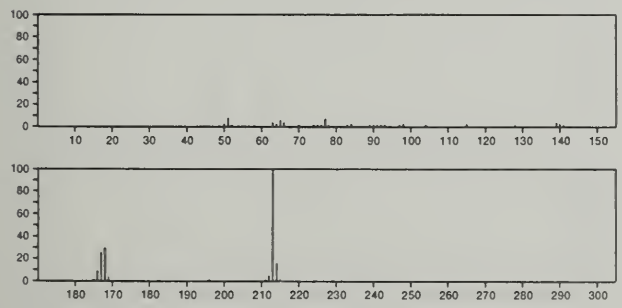

213 $C_{13}H_{11}NO_2$ 55030-30-3
Methanone, (2-methoxyphenyl)-3-pyridinyl-

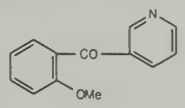

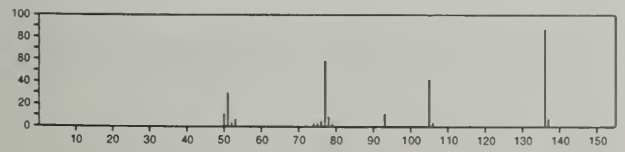

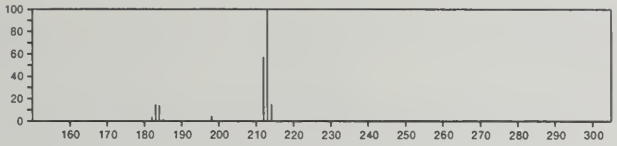

213 $C_{13}H_{11}NO_2$ 55030-49-4
Methanone, (3-methoxyphenyl)-2-pyridinyl-

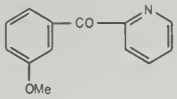

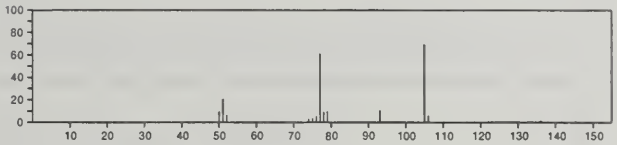

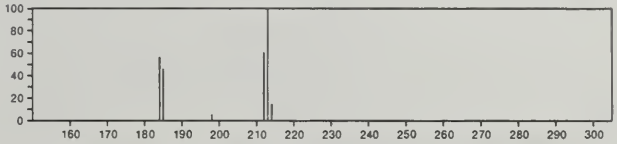

213 $C_{13}H_{27}NO$ 26077-63-4
7-Tridecanone, oxime

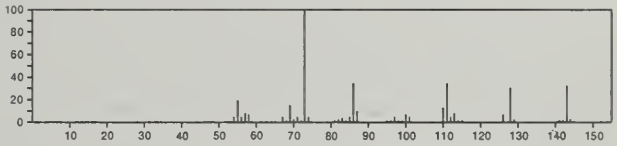

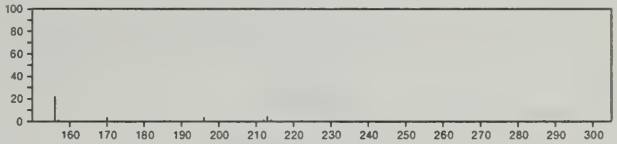

213 $C_{13}H_{27}NO$ 36379-37-0
Dodecanal, *O*-methyloxime

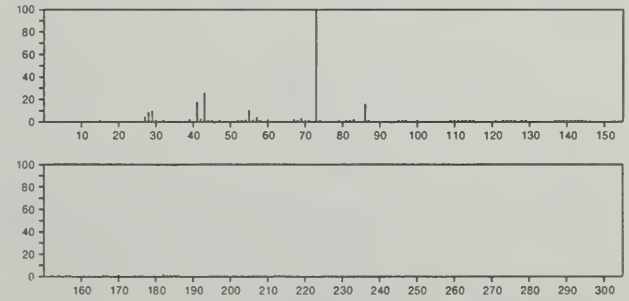

213 $C_{14}H_{31}N$ 112-18-5
1-Dodecanamine, *N,N*-dimethyl

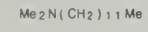

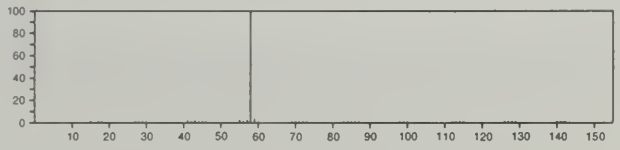

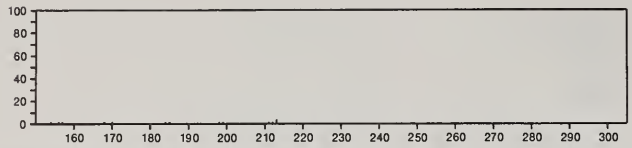

213 $C_{14}H_{31}N$ 2016-42-4
1-Tetradecanamine

Me (CH2) 1 3 NH2

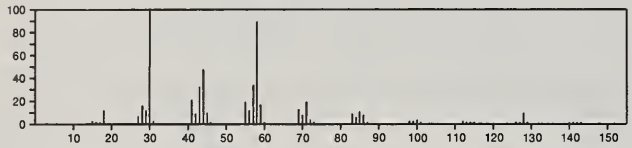

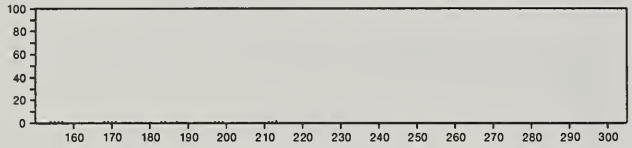

213 $C_{14}H_{31}N$ 2470-68-0
1-Heptanamine, *N*-heptyl-

Me (CH2) 6 NH (CH2) 6 Me

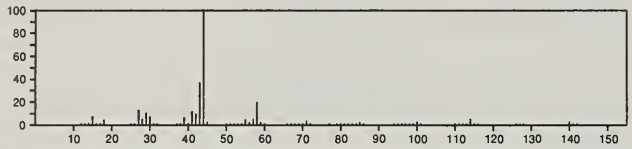

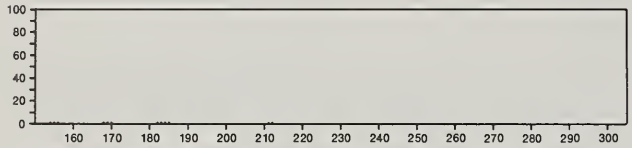

213 $C_{15}H_{19}N$ 7661-48-5
Quinoline, 2-(3,3-dimethylbutyl)-

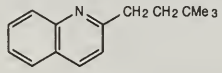

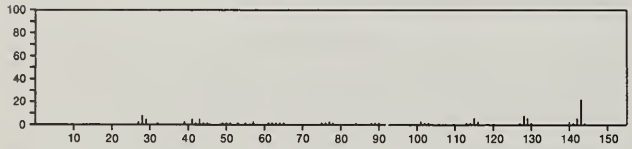

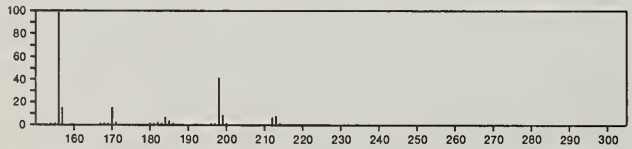

214 $CAsCl_2F_3$ 421-32-9
Arsonous dichloride, (trifluoromethyl)-

Cl 2 As CF3

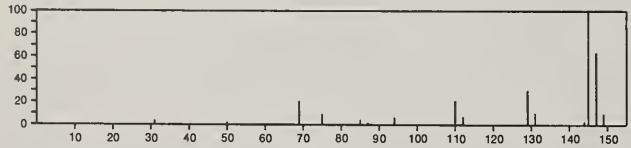

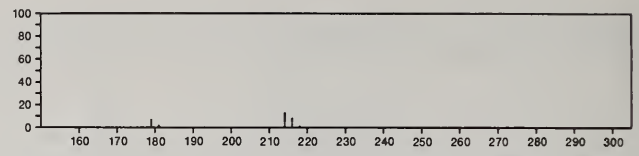

214 C_2HAsF_6 371-74-4
Arsine, bis(trifluoromethyl)-

F3CAsHCF3

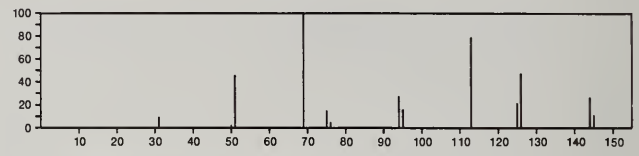

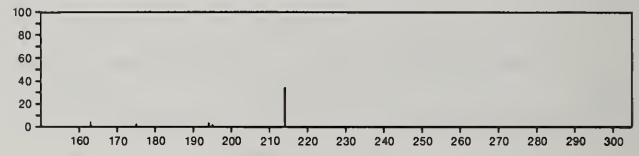

214 $C_3Cl_4F_2$ 815-16-7
Propene, 1,1,3,3-tetrachloro-2,3-difluoro-

FCCl2CF=CCl2

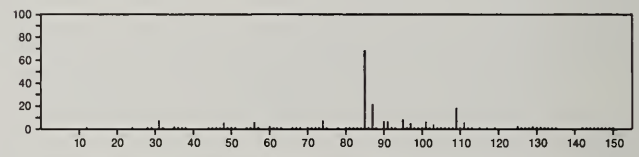

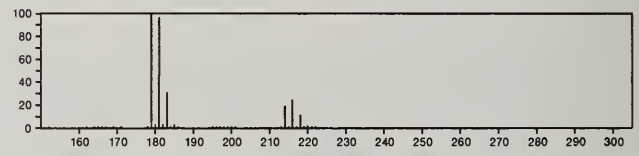

214 $C_3H_3Cl_5$ 15104-61-7
Propane, 1,1,2,3,3-pentachloro-

Cl2CHCHClCHCl2

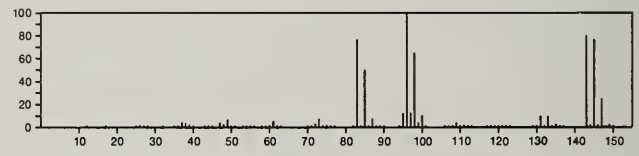

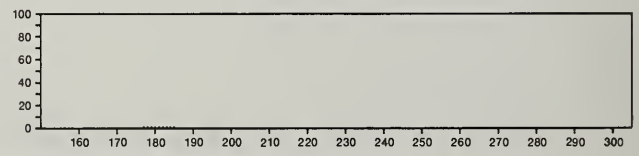

214 $C_4HCl_2F_5$ 54815-10-0
2-Butene, 1,2-dichloro-1,1,4,4,4-pentafluoro-

F3CCH=CClCClF2

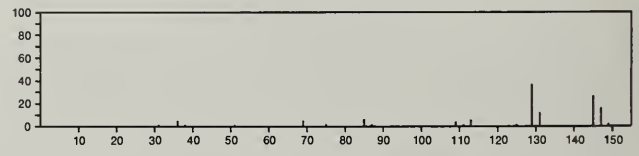

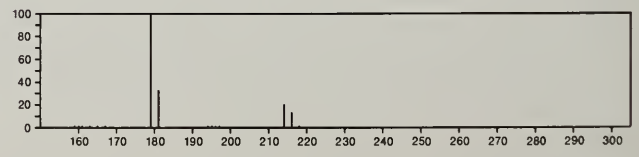

214 $C_4HF_7O_2$ 375-22-4
Butanoic acid, heptafluoro-

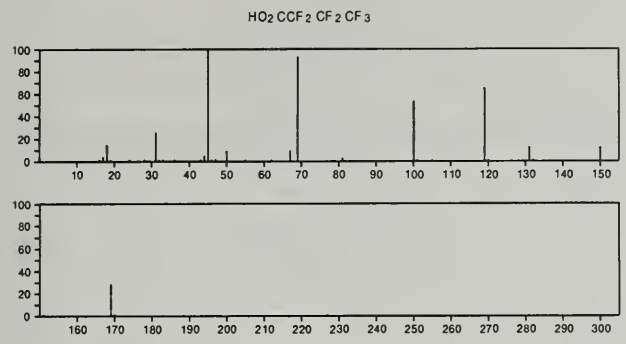

214 $C_4H_8Br_2$ 107-80-2
Butane, 1,3-dibromo-

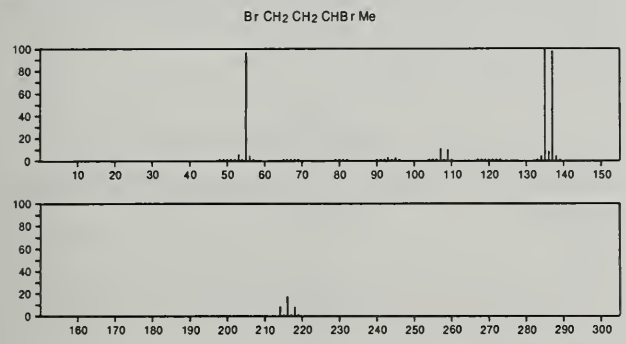

214 $C_4H_8Br_2$ 110-52-1
Butane, 1,4-dibromo-

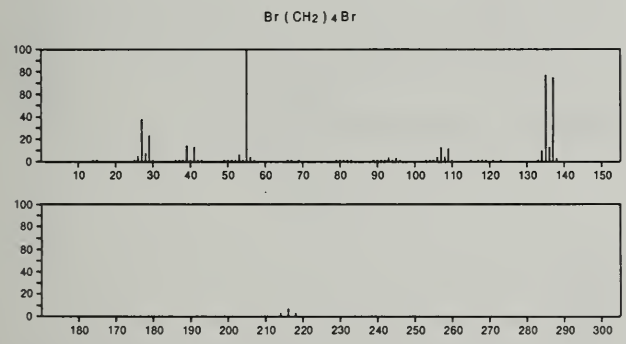

214 $C_4H_8Br_2$ 533-98-2
Butane, 1,2-dibromo-

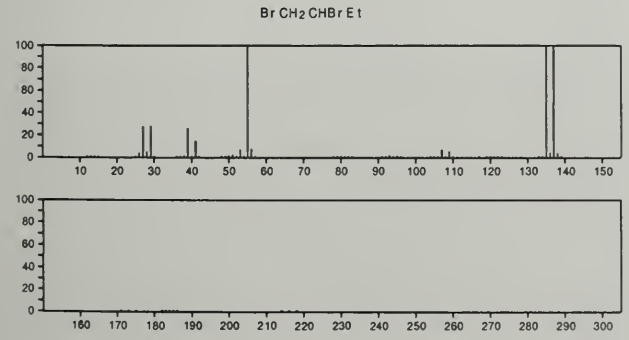

214 $C_4H_8Br_2$ 5408-86-6
Butane, 2,3-dibromo-

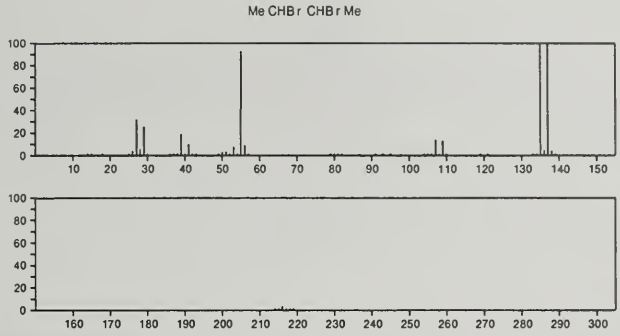

214 $C_5H_{10}Cl_2Ge$ 56438-28-9
Germacyclohexane, 1,1-dichloro-

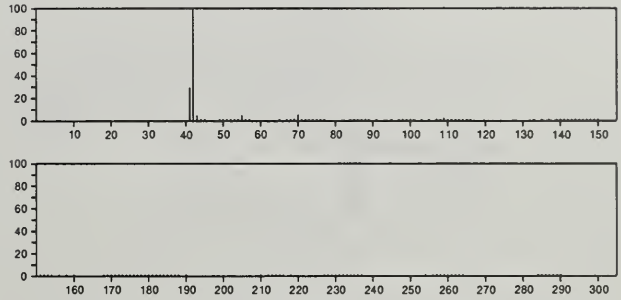

214 $C_6H_2Cl_4$ 95-94-3
Benzene, 1,2,4,5-tetrachloro-

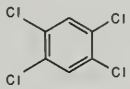

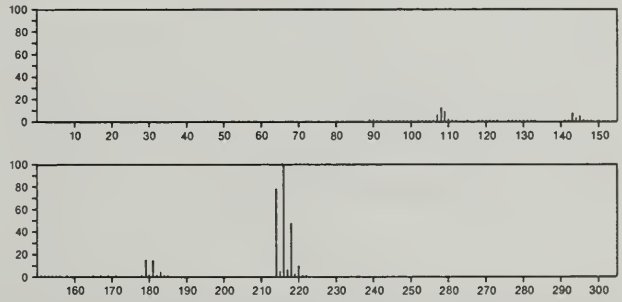

214 $C_6H_2Cl_4$ 634-66-2
Benzene, 1,2,3,4-tetrachloro-

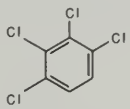

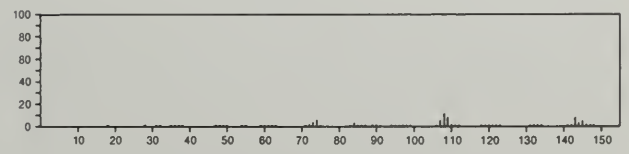

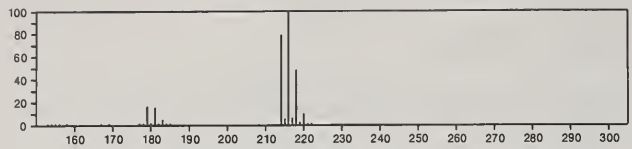

214 $C_6H_2Cl_4$ 634-90-2
Benzene, 1,2,3,5-tetrachloro-

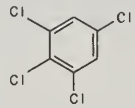

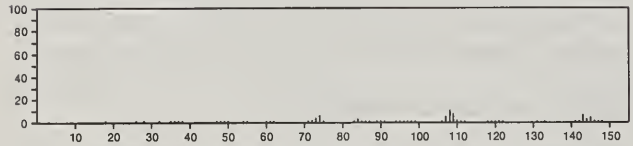

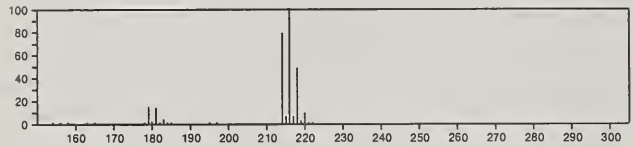

214 $C_7H_3F_5S$ 653-39-4
Benzene, pentafluoro(methylthio)-

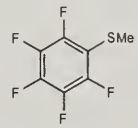

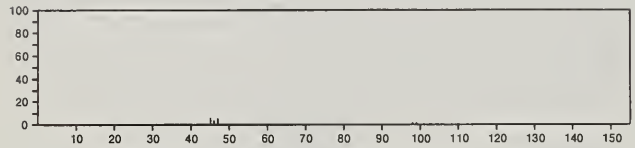

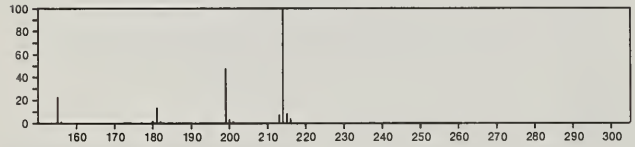

214 $C_8H_4F_2N_2O_3$ 55669-96-0
Benzene, 1-(difluoroisocyanatomethyl)-4-nitro-

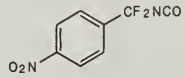

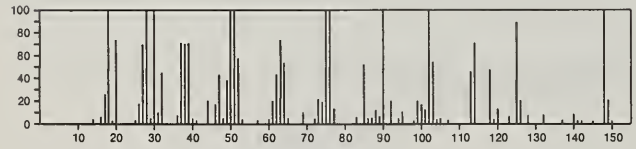

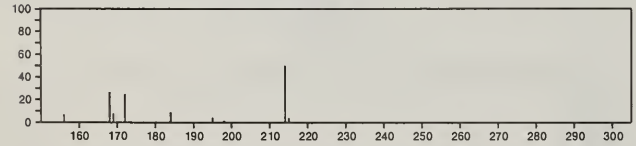

214 $C_8H_5F_3N_4$ 23658-18-6
Pteridine, 7-methyl-4-(trifluoromethyl)-

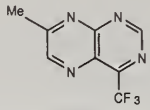

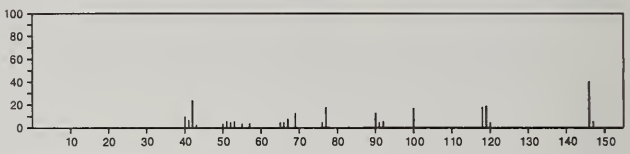

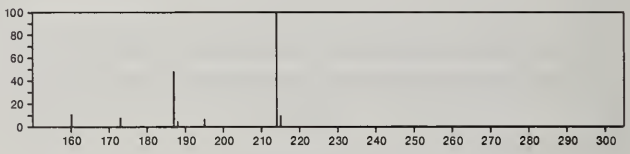

214 $C_8H_7BrO_2$ 1829-37-4
Phenol, 2-bromo-, acetate

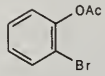

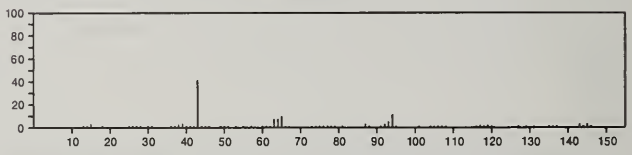

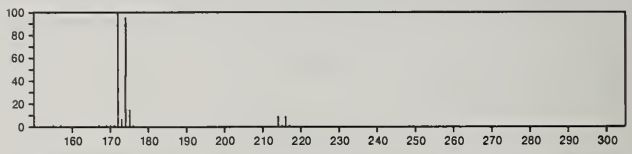

214 $C_8H_7BrO_2$ 1836-06-2
Ethanone, 1-(3-bromo-4-hydroxyphenyl)-

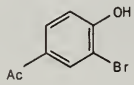

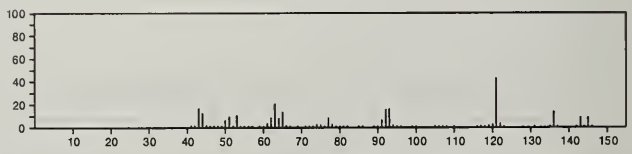

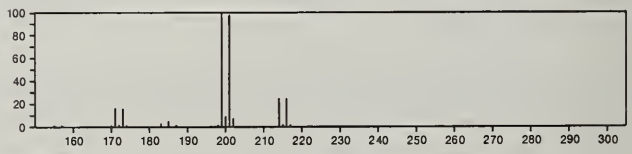

214 $C_8H_7BrO_2$ 1927-95-3
Phenol, 4-bromo-, acetate

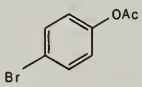

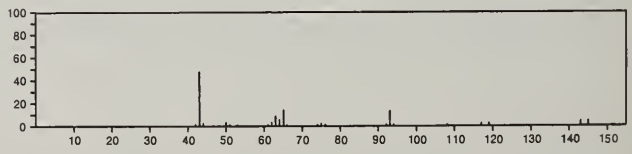

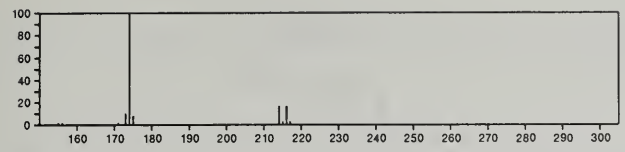

214 $C_8H_{10}N_2O_3S$ 16238-35-0
2*H*-1,3-Thiazine-6-carboxylic acid, 3,4-dihydro-3-methyl-2-(methylimino)-4-oxo-, methyl ester

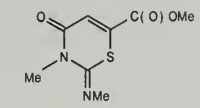

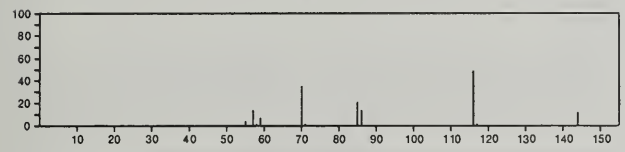

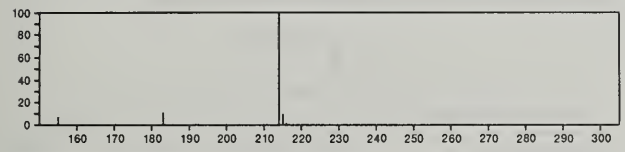

214 $C_9H_6CrO_3$ 12082-08-5
Chromium, (η^6-benzene)tricarbonyl-

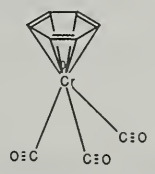

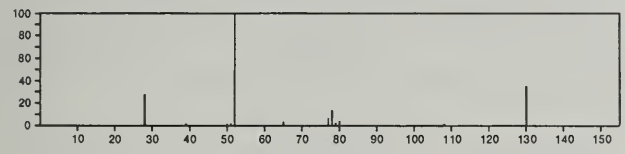

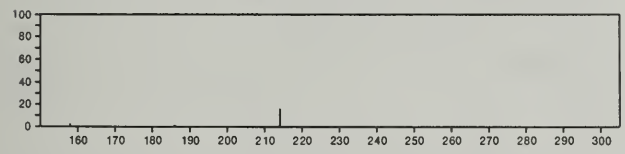

214 $C_9H_7ClO_4$ 777-05-9
Peroxide, acetyl 3-chlorobenzoyl

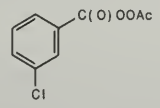

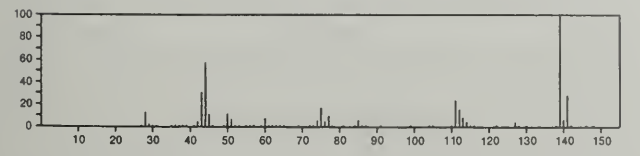

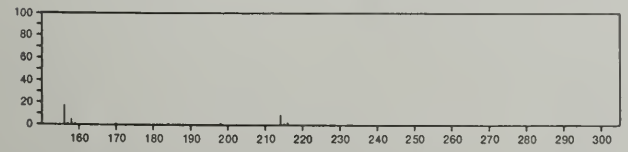

214 $C_9H_{10}O_4S$ 34244-70-7
2-Thiabicyclo[3.2.0]hept-3-ene-6,7-dicarboxylic acid, 6-methyl-

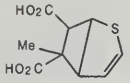

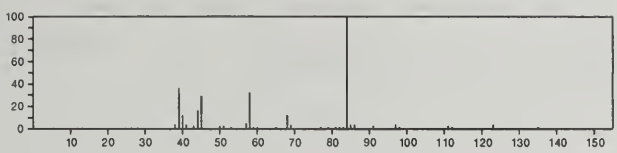

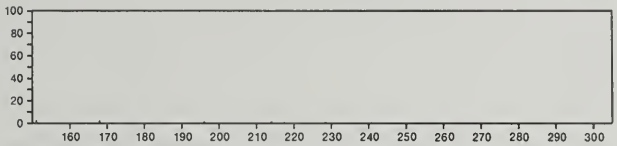

214 $C_9H_{10}O_6$ 52183-74-1
3,8-Dioxatricyclo[5.1.0.0^{2,4}]octane-5,6-dicarboxylic acid, monomethyl ester, (1α,2β,4β,5α,6β,7α)-

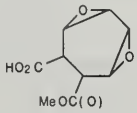

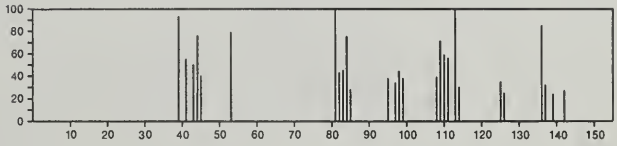

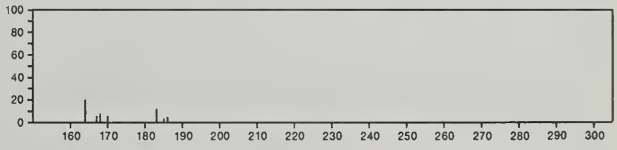

214 $C_9H_{11}BrO$ 1462-37-9
Benzene, [(2-bromoethoxy)methyl]-

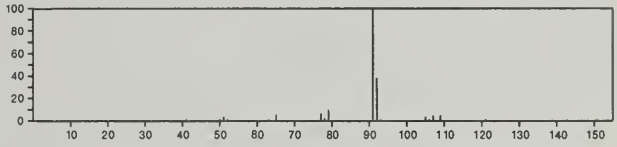

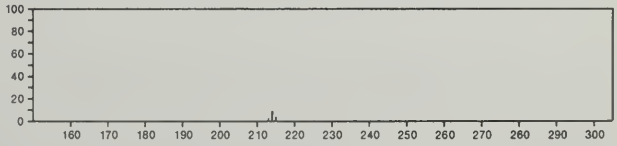

214 $C_9H_{11}BrO$ 2146-61-4
Benzene, 1-(2-bromoethyl)-3-methoxy-

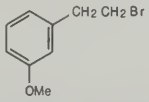

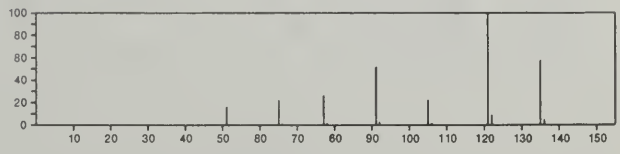

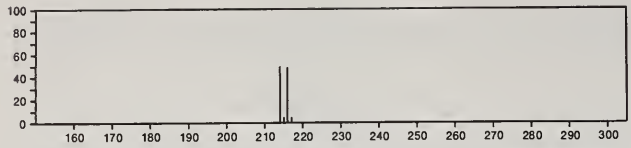

214 $C_9H_{11}BrO$ 14425-64-0
Benzene, 1-(2-bromoethyl)-4-methoxy-

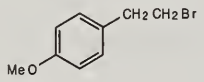

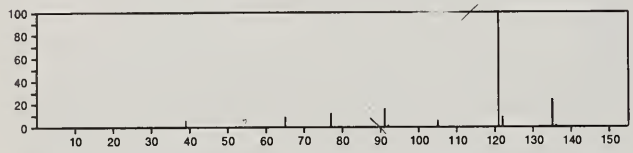

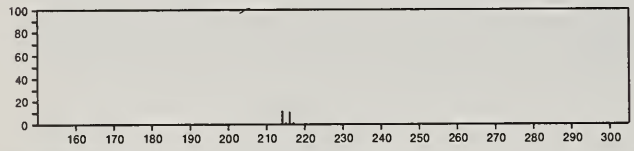

214 $C_9H_{11}BrO$ 36449-75-9
Benzene, 1-(2-bromoethyl)-2-methoxy-

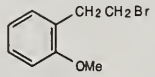

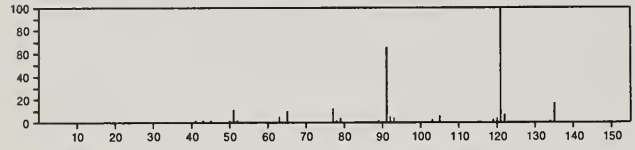

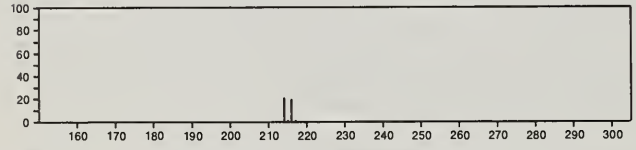

214 $C_9H_{11}BrO$ 54815-07-5
Benzenemethanol, *ar*-(1-bromoethyl)-

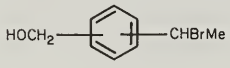

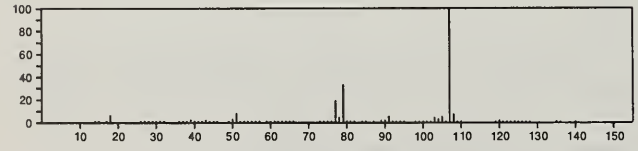

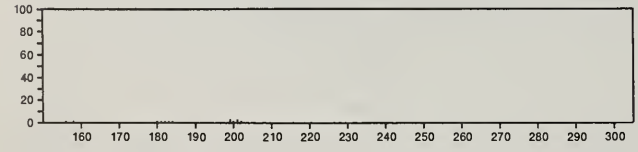

214 $C_9H_{11}ClN_2O_2$ 1746-81-2
Urea, *N'*-(4-chlorophenyl)-*N*-methoxy-*N*-methyl-

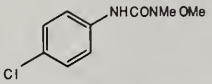

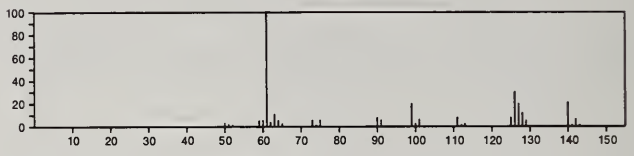

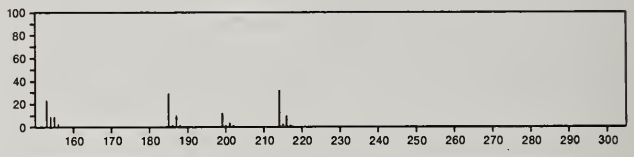

214 $C_9H_{11}ClN_2O_2$ 55649-67-7
Benzenamine, *N*-(2-chloroethyl)-4-methyl-2-nitro-

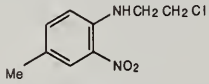

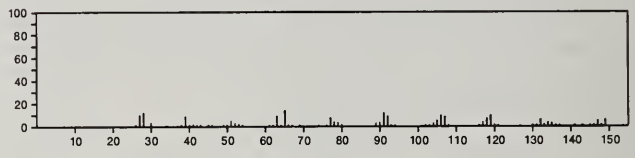

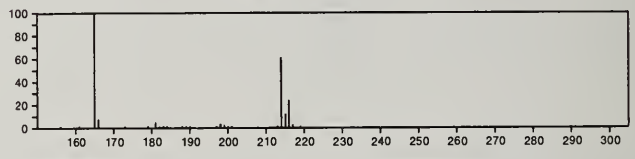

214 $C_9H_{14}N_2O_2S$ 24614-13-9
Ethanol, 2-[(5-ethoxy-2-methyl-4-pyrimidinyl)thio]-

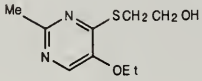

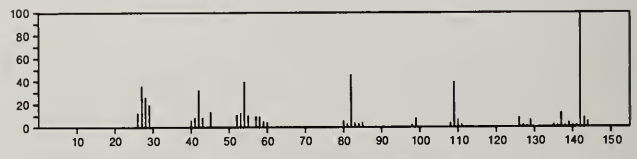

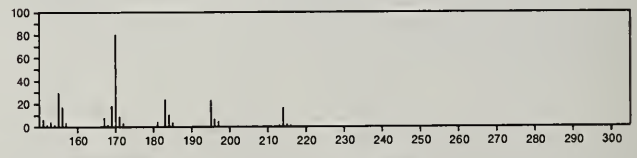

214 $C_9H_{14}N_2O_4$ 39657-66-4
2,4(1*H*,3*H*)-Pyrimidinedione, 5-(4,5-dihydroxypentyl)-

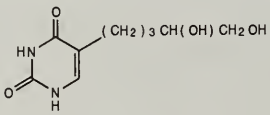

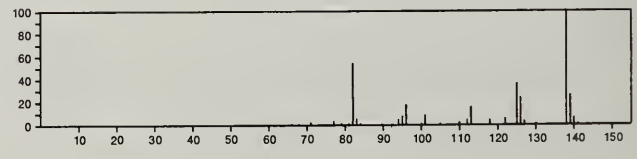

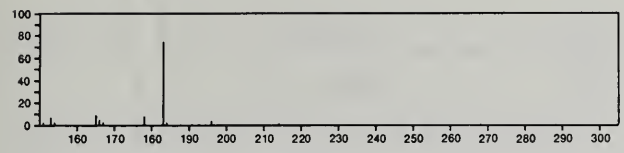

214 $C_{10}H_{14}O_3S$ 29634-32-0
Phenol, *o*-(butylsulfonyl)-

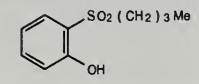

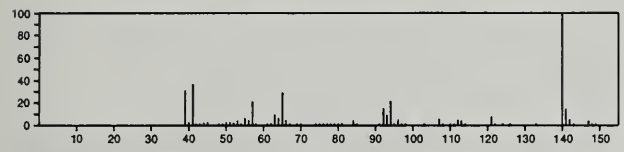

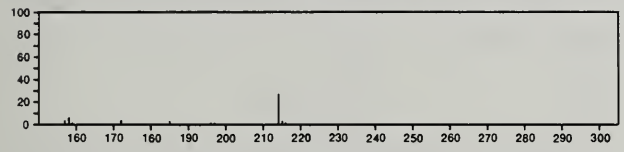

214 $C_{10}H_{14}O_3S$ 29634-33-1
Phenol, *o*-(*sec*-butylsulfonyl)-

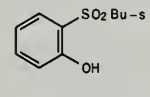

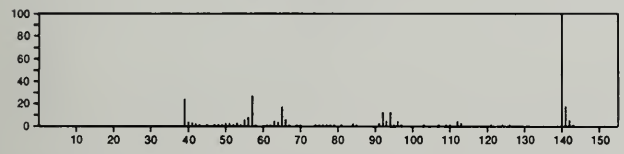

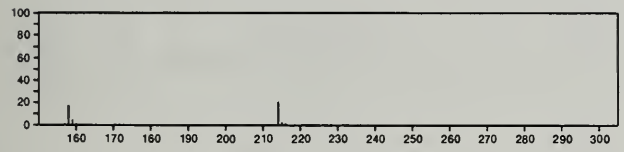

214 $C_{10}H_{14}O_3S$ 29634-35-3
Phenol, *o*-(*tert*-butylsulfonyl)-

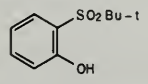

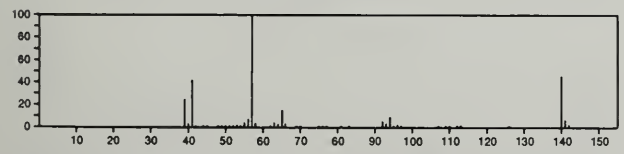

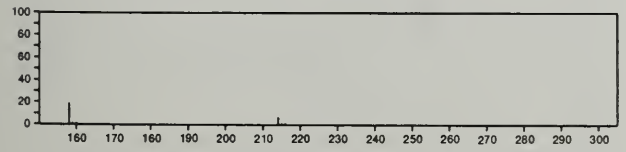

214 $C_{10}H_{14}O_5$ 19446-51-6
Butanoic acid, 2,2-diacetyl-3-oxo-, ethyl ester

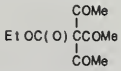

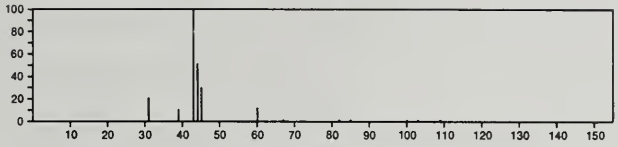

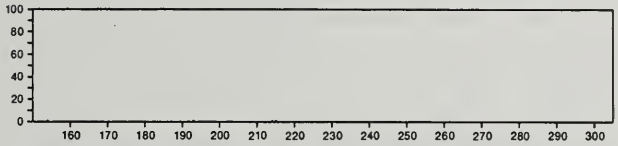

214 $C_{10}H_{15}ClOSi$ 14856-74-7
Silane, [(*p*-chlorobenzyl)oxy]trimethyl-

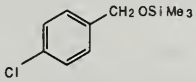

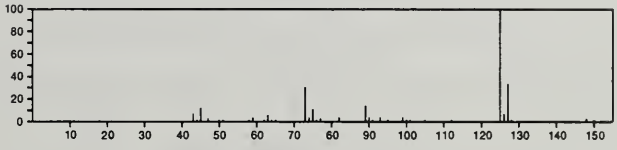

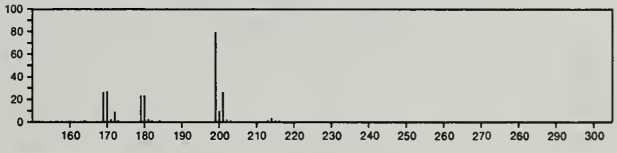

214 $C_{10}H_{15}O_3P$ 1754-49-0
Phosphonic acid, phenyl-, diethyl ester

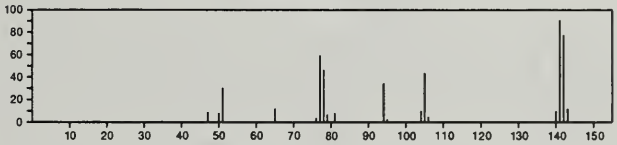

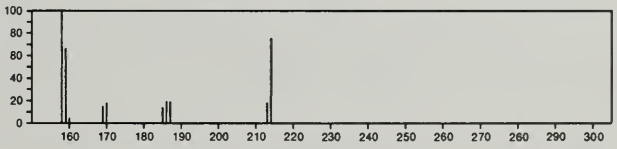

214 $C_{10}H_{20}Ge$ 180-98-3
6-Germaspiro[5.5]undecane

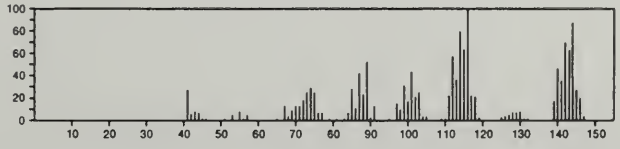

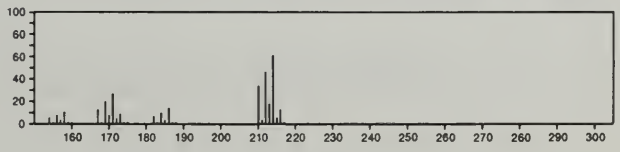

214 $C_{10}H_{20}Ge$ 5764-67-0
Germacyclopent-3-ene, 1,1-diethyl-3,4-dimethyl-

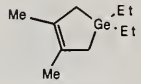

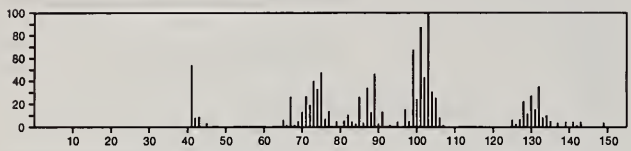

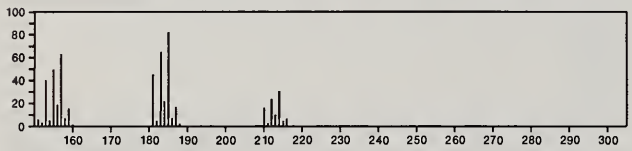

214 $C_{11}H_6N_2O_3$ 23774-23-4
1*H*-Cyclopenta[*b*]quinoxalin-1-one, 2,3-dihydroxy-

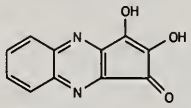

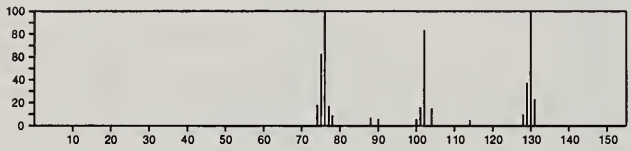

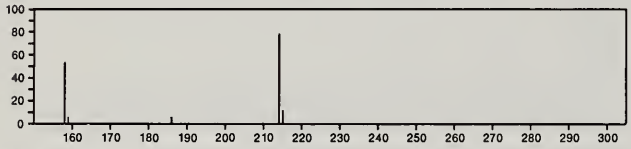

214 $C_{11}H_{15}ClO_2$ 21120-80-9
Ethane, 1-(2-chloroethoxy)-2-(*o*-tolyloxy)-

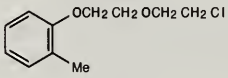

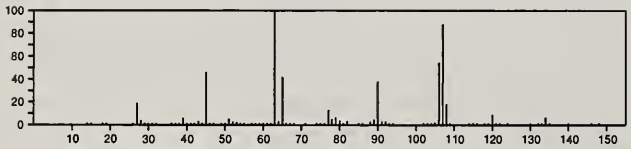

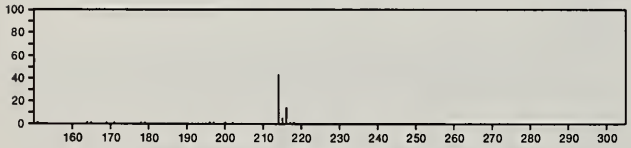

214 $C_{11}H_{18}O_4$ 25556-21-2
2*H*-Pyran-2-carboxylic acid, 3,6-dihydro-6-methoxy-, butyl ester

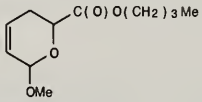

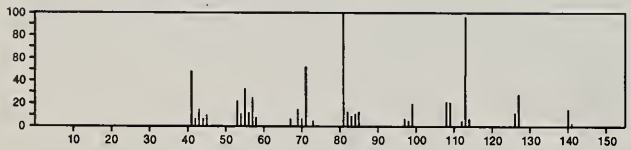

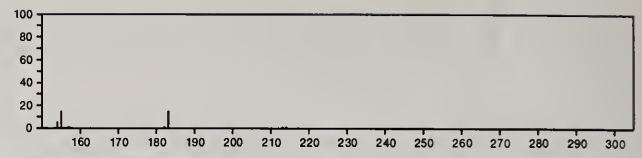

214 $C_{11}H_{18}O_4$ 26457-95-4
2*H*-Pyran-2-carboxylic acid, 3,6-dihydro-6-propoxy-, ethyl ester

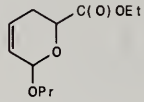

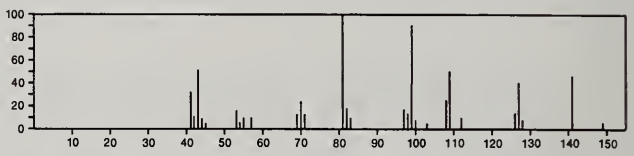

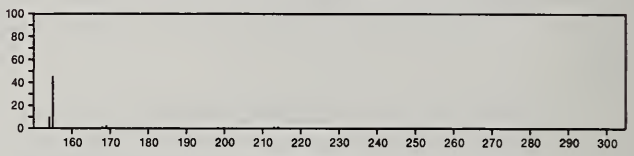

214 $C_{11}H_{20}NO_3$ 6599-87-7
1-Piperidinyloxy, 4-(acetyloxy)-2,2,6,6-tetramethyl-

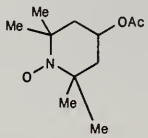

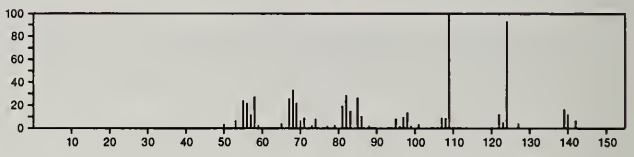

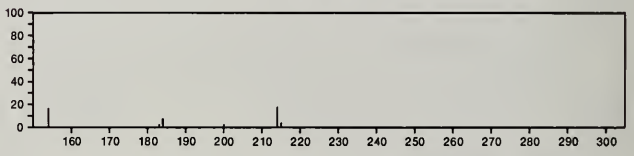

214 $C_{11}H_{22}N_2O_2$ 14702-37-5
Carbazic acid, 3-(1-butylpentylidene)-, methyl ester

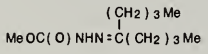

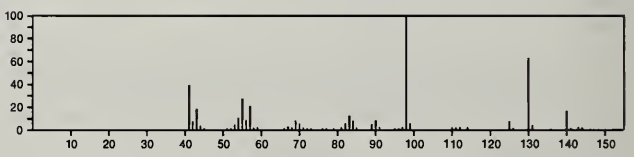

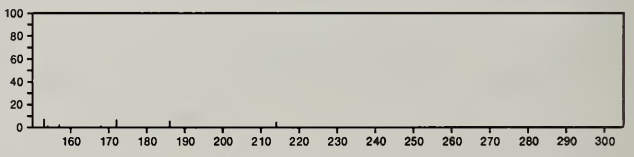

214 $C_{11}H_{22}N_2O_2$ 42948-58-3
Propanediamide, 2,2-diethyl-*N*,*N*,*N'*,*N'*-tetramethyl-

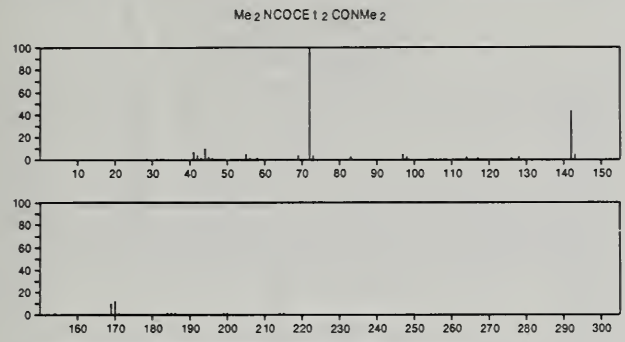

214 $C_{12}H_7ClN_2$ 18591-94-1
Benzo[*c*]cinnoline, 2-chloro-

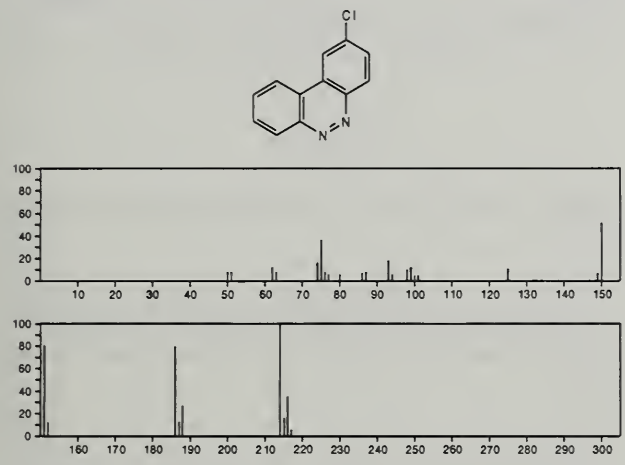

214 $C_{12}H_{10}N_2O_2$ 119-75-5
Benzenamine, 2-nitro-*N*-phenyl-

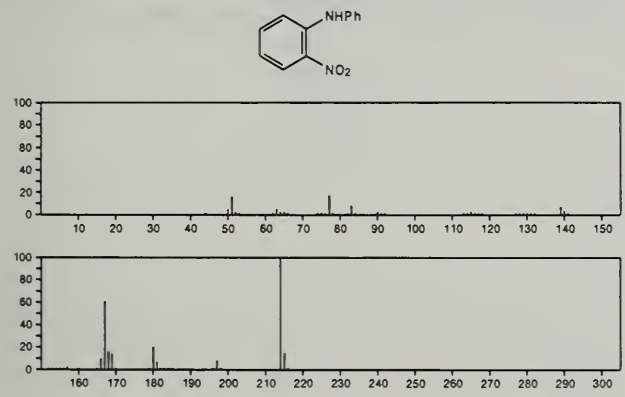

214 $C_{12}H_{10}N_2O_2$ 836-30-6
Benzenamine, 4-nitro-*N*-phenyl-

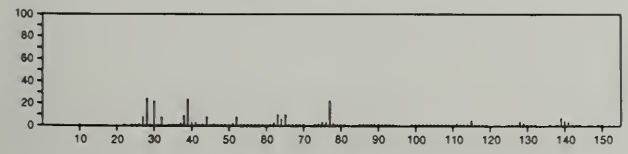

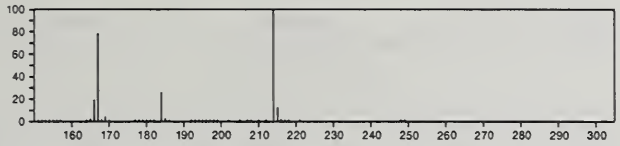

214 $C_{12}H_{10}N_2O_2$ 4531-79-7
Benzenamine, 3-nitro-*N*-phenyl-

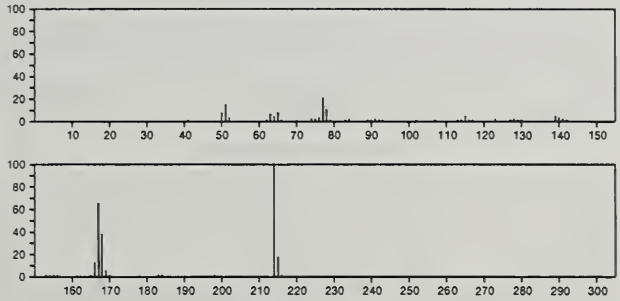

214 $C_{12}H_{10}N_2O_2$ 25258-54-2
Cyclobuta[*b*]quinoxaline-1,2-dione, 3,8-dihydro-5,6-dimethyl-

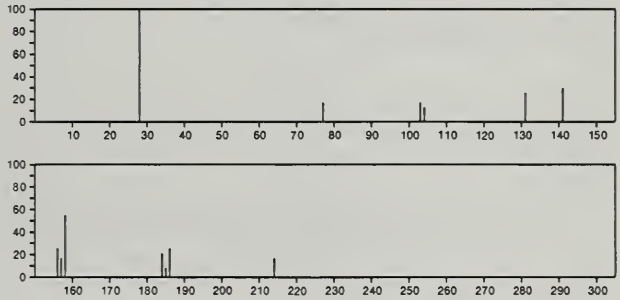

214 $C_{12}H_{14}Fe$ 1291-47-0
Ferrocene, 1,1'-dimethyl-

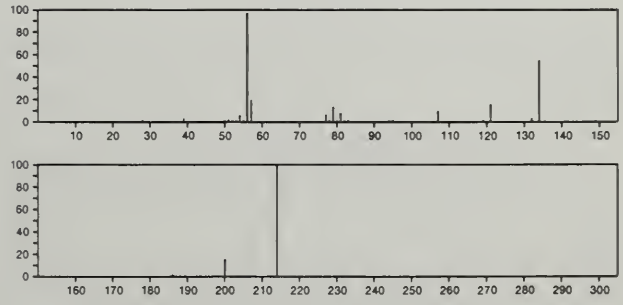

214 $C_{12}H_{22}O_3$ 18993-09-4
Undecanoic acid, 10-oxo-, methyl ester

MeCO(CH2)8C(O)OMe

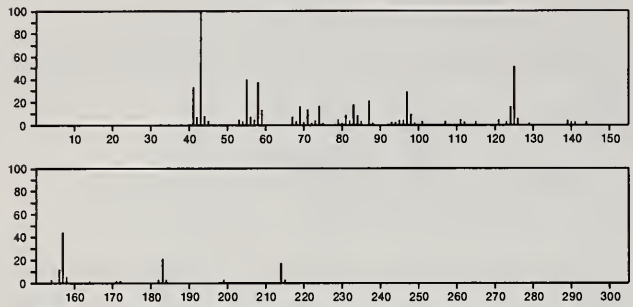

214 $C_{12}H_{26}N_2O$ 6949-28-6
1-Hexanamine, *N*-hexyl-*N*-nitroso-

Me(CH2)5N(NO)(CH2)5Me

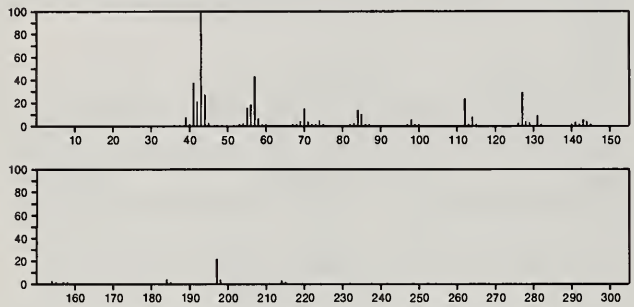

214 $C_{13}H_{10}O_3$ 102-09-0
Carbonic acid, diphenyl ester

PhOC(O)OPh

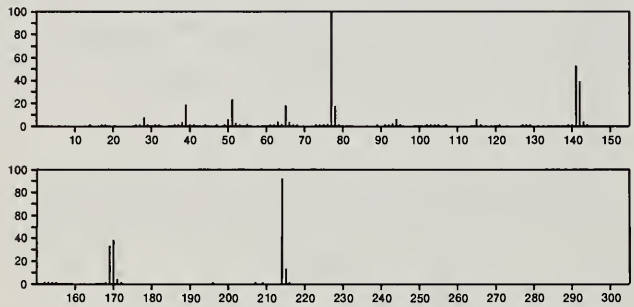

214 $C_{13}H_{10}O_3$ 131-56-6
Methanone, (2,4-dihydroxyphenyl)phenyl-

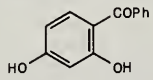

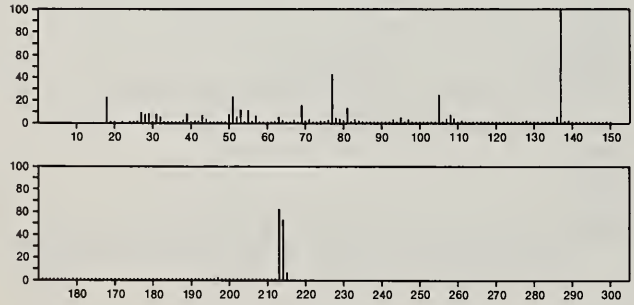

214 $C_{13}H_{10}O_3$ 835-11-0
Methanone, bis(2-hydroxyphenyl)-

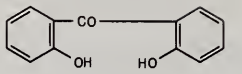

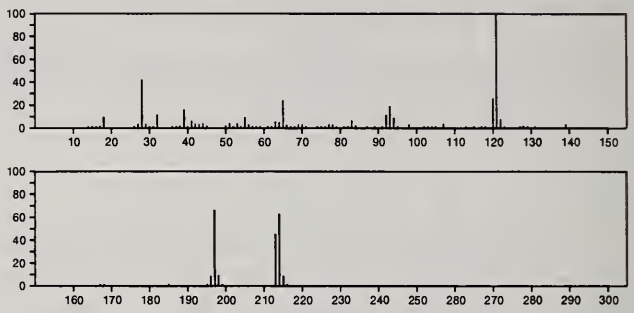

214 $C_{13}H_{10}O_3$ 29366-41-4
1,4-Naphthalenedione, 2-hydroxy-3-(1-propenyl)-

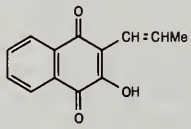

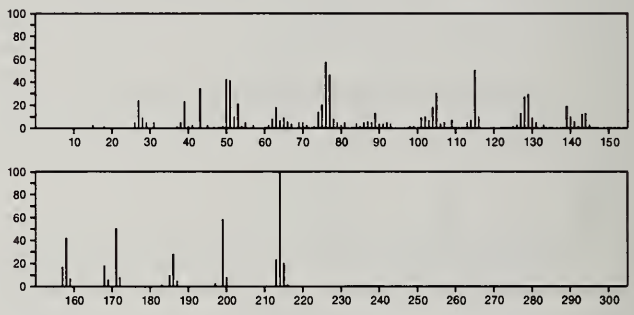

214 $C_{13}H_{10}O_3$ 43110-60-7
1-Azulenecarboxylic acid, 4-formyl-, methyl ester

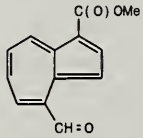

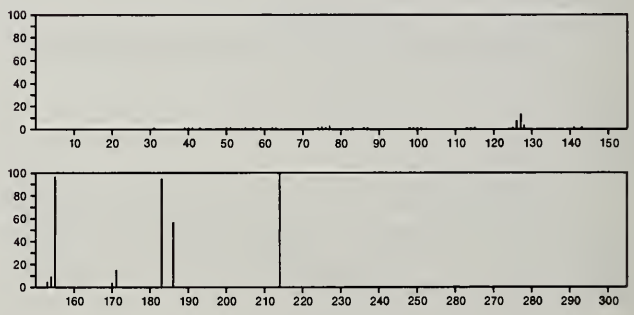

214 $C_{13}H_{14}N_2O$ 304-21-2
3*H*-Pyrido[3,4-*b*]indole, 4,9-dihydro-7-methoxy-1-methyl-

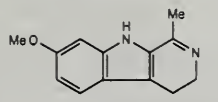

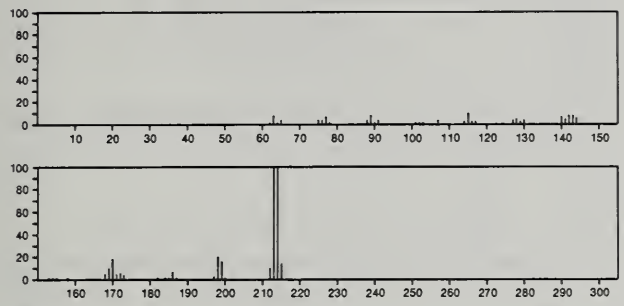

214 $C_{13}H_{14}N_2O$ 3948-59-2
4(3*H*)-Pyrimidinone, 2-ethyl-6-methyl-3-phenyl-

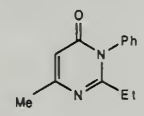

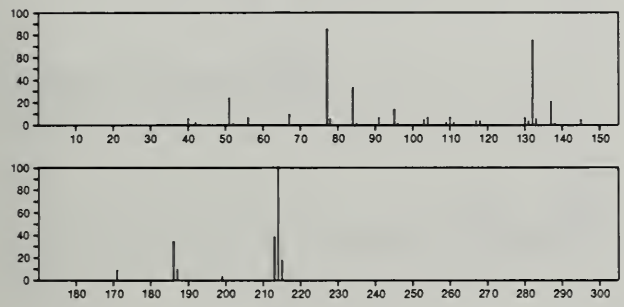

214 $C_{13}H_{14}N_2O$ 33192-83-5
4(3*H*)-Pyrimidinone, 3-ethyl-6-methyl-2-phenyl-

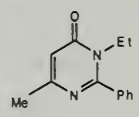

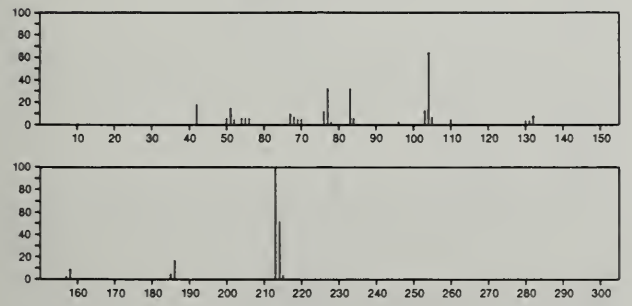

214 $C_{13}H_{26}O_2$ 111-82-0
Dodecanoic acid, methyl ester

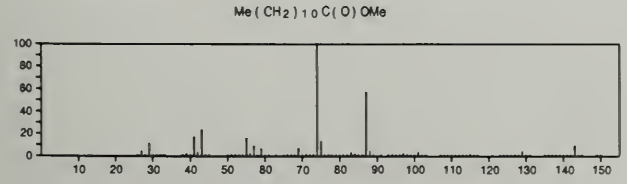

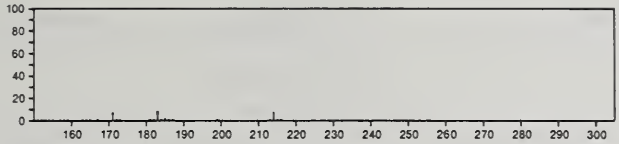

214 $C_{13}H_{26}O_2$ 638-53-9
Tridecanoic acid

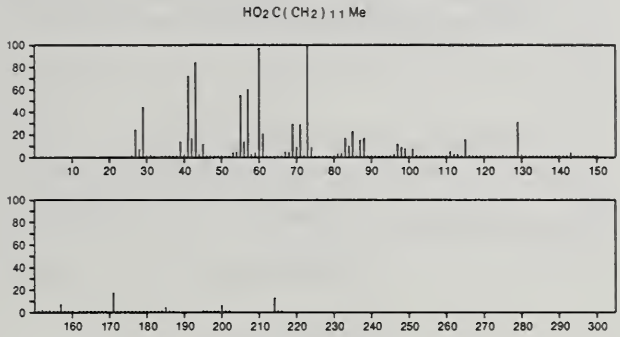

214 $C_{13}H_{26}O_2$ 2035-99-6
Octanoic acid, 3-methylbutyl ester

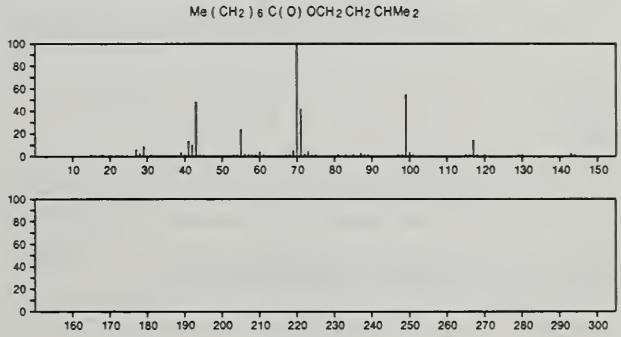

214 $C_{13}H_{26}O_2$ 5129-56-6
Undecanoic acid, 10-methyl-, methyl ester

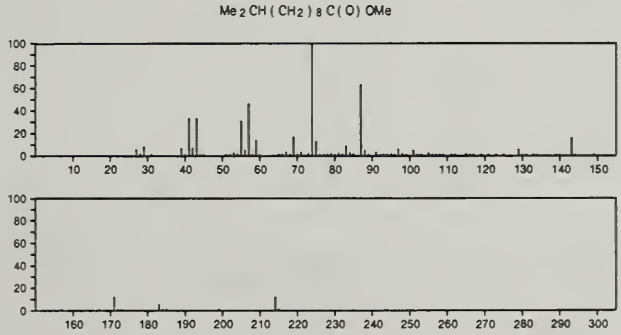

214 $C_{13}H_{26}O_2$ 55683-11-9
2-Decanol, propanoate

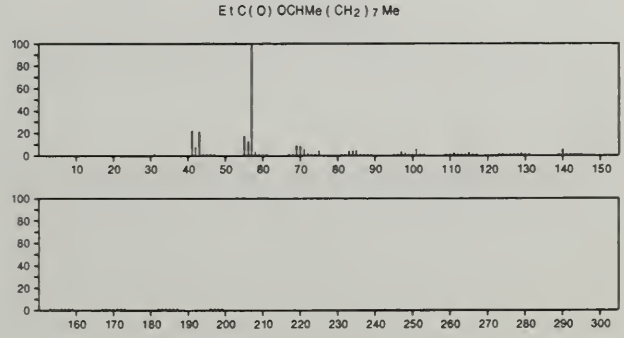

214 $C_{13}H_{26}O_2$ 55955-69-6
Undecanoic acid, 2-methyl-, methyl ester

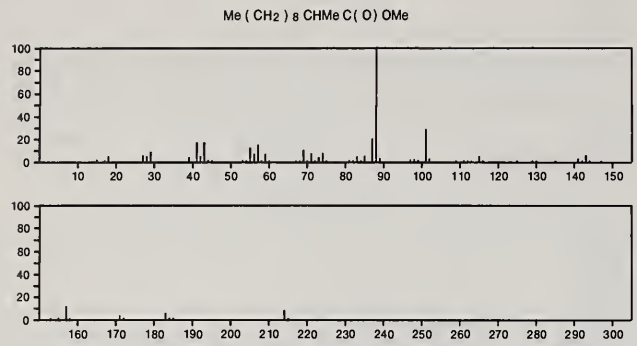

214 $C_{13}H_{26}S$ 10406-95-8
Cyclohexane, (heptylthio)-

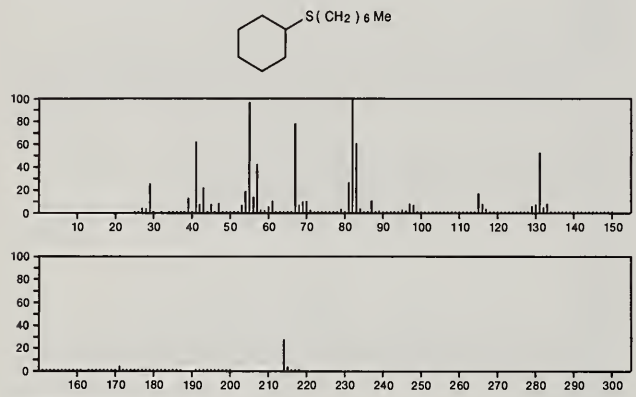

214 $C_{14}H_{11}Cl$ 948-98-1
Benzene, 1,1'-(1-chloro-1,2-ethenediyl)bis-, (*E*)-

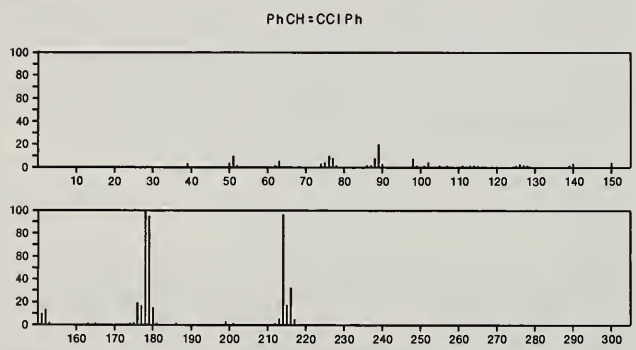

214 $C_{14}H_{11}Cl$ 1460-06-6
Benzene, 1,1'-(1-chloro-1,2-ethenediyl)bis-

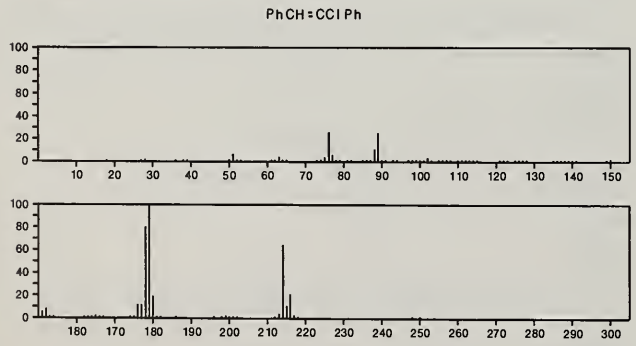

214 $C_{14}H_{11}Cl$ 4714-23-2
Benzene, 1-chloro-4-(2-phenylethenyl)-

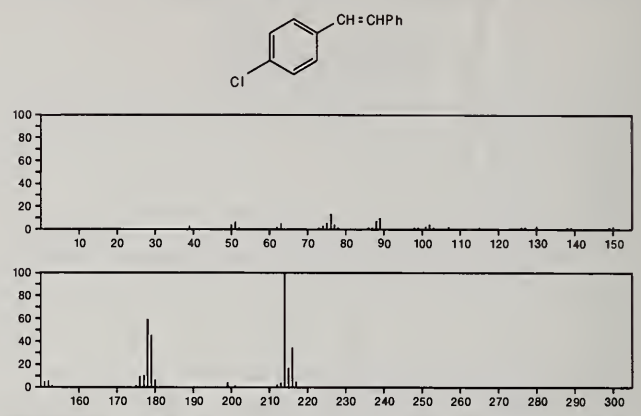

214 $C_{14}H_{11}Cl$ 18218-20-7
Benzene, 1-chloro-4-(1-phenylethenyl)-

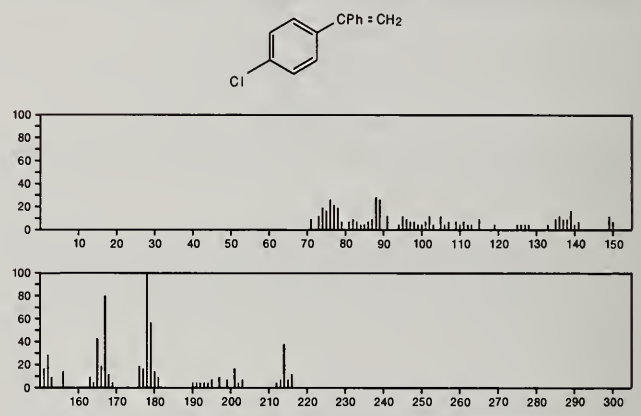

214 $C_{14}H_{11}Cl$ 24942-76-5
Benzene, 1-chloro-2-(2-phenylethenyl)-

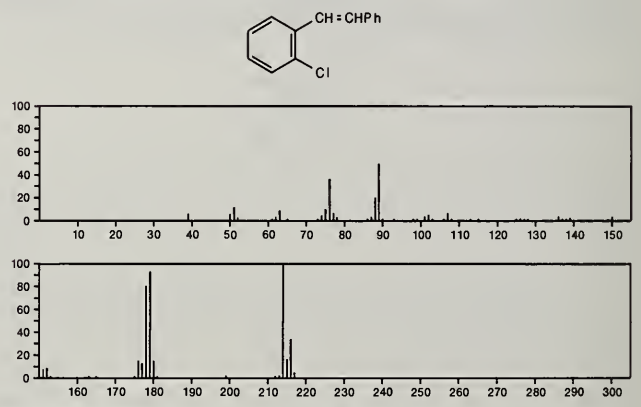

214 $C_{14}H_{11}Cl$ 24942-77-6
Benzene, 1-chloro-3-(2-phenylethenyl)-

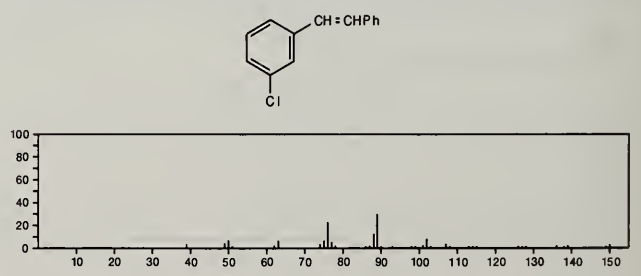

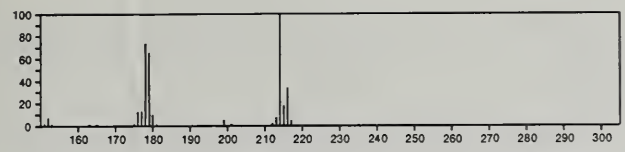

214 $C_{14}H_{14}O_2$ 104-66-5
Benzene, 1,1'-[1,2-ethanediylbis(oxy)]bis-

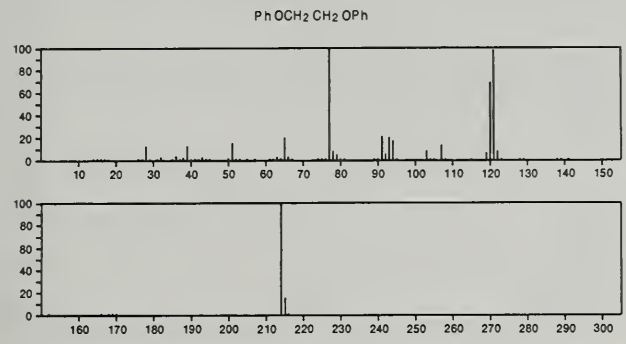

214 $C_{14}H_{14}O_2$ 2122-70-5
1-Naphthaleneacetic acid, ethyl ester

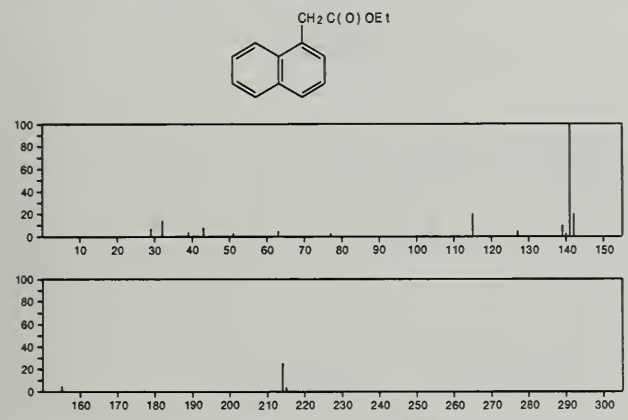

214 $C_{14}H_{14}O_2$ 2876-70-2
2-Naphthaleneacetic acid, ethyl ester

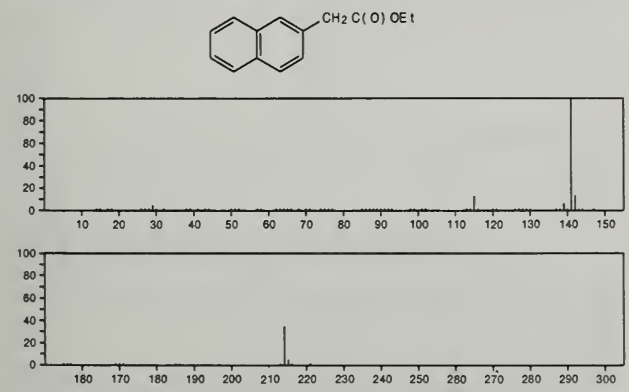

214 $C_{14}H_{14}O_2$ 3381-87-1
Benzyl alcohol, *o*-(benzyloxy)-

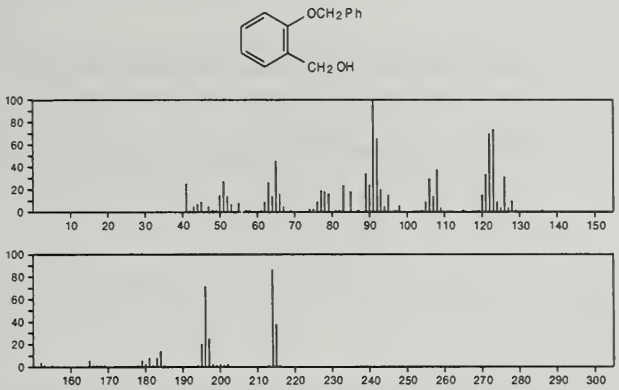

214 $C_{14}H_{14}O_2$ 7501-02-2
Ethanol, 2-([1,1'-biphenyl]-2-yloxy)-

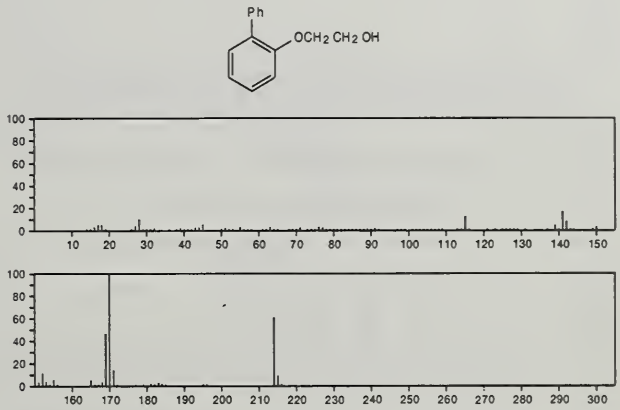

214 $C_{14}H_{14}S$ 538-74-9
Benzene, 1,1'-[thiobis(methylene)]bis-

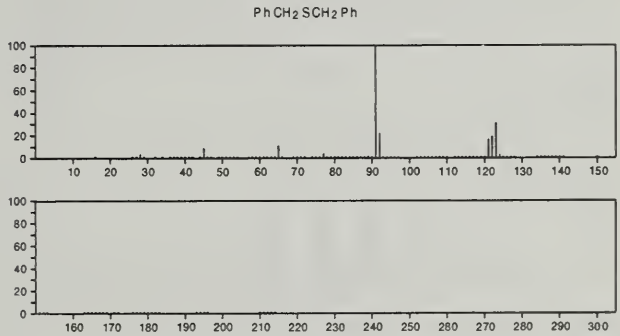

214 $C_{14}H_{18}N_2$ 6650-04-0
1*H*-Pyrido[3,4-*b*]indole, 2,3,4,9-tetrahydro-1-(1-methylethyl)-

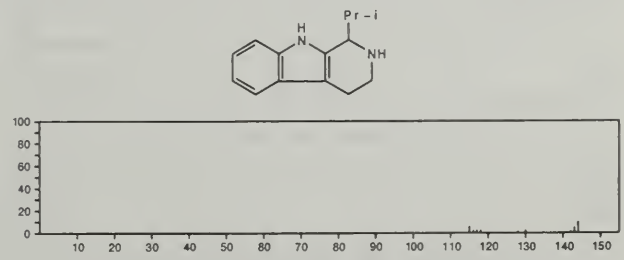

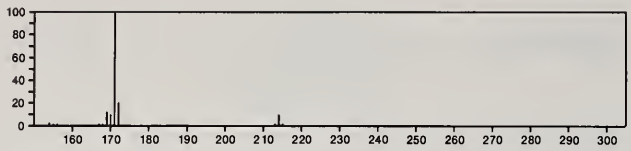

214 $C_{14}H_{18}N_2$ 55030-51-8
1*H*-Pyrido[2,3-*b*]indole, 2,3,4,9-tetrahydro-1-propyl-

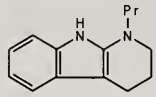

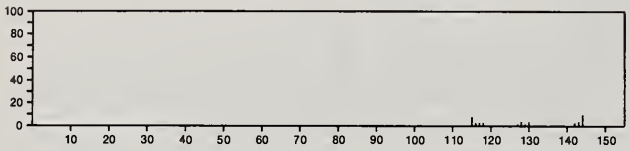

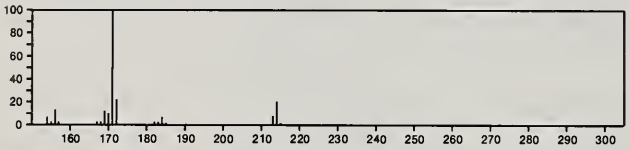

214 $C_{14}H_{30}O$ 103-20-8
4-Undecanol, 7-ethyl-2-methyl-

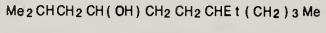

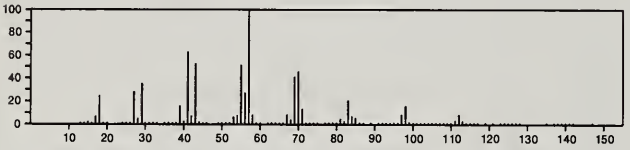

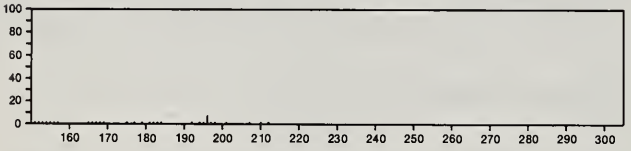

214 $C_{14}H_{30}O$ 112-72-1
1-Tetradecanol

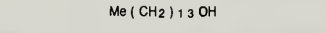

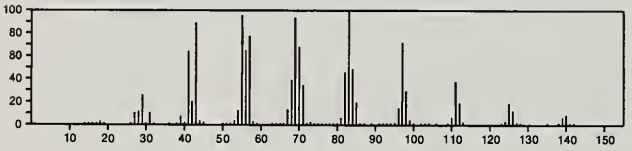

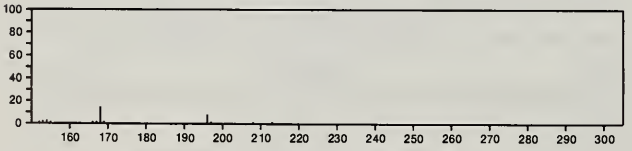

214 $C_{14}H_{30}O$ 1653-32-3
3-Tetradecanol

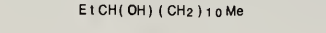

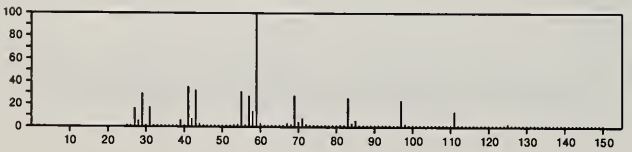

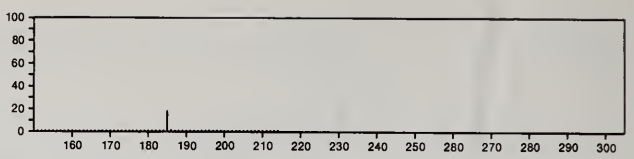

214 $C_{14}H_{30}O$ 4706-81-4
2-Tetradecanol

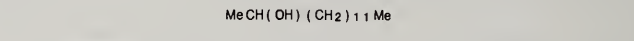

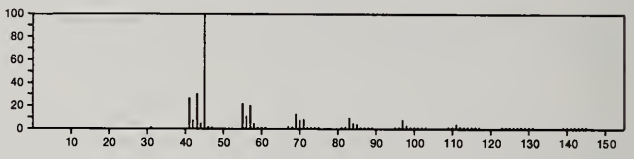

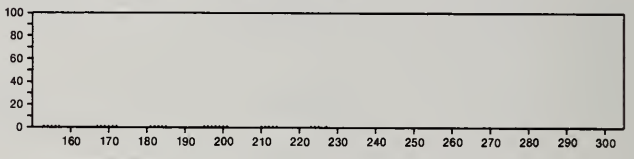

214 $C_{15}H_{18}O$ 17622-50-3
Cyclohexanone, 2,2-dimethyl-6-(phenylmethylene)-

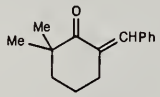

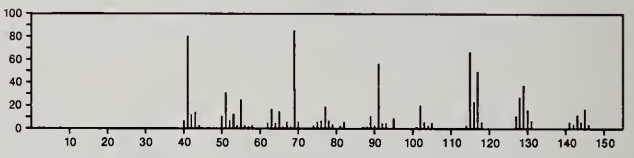

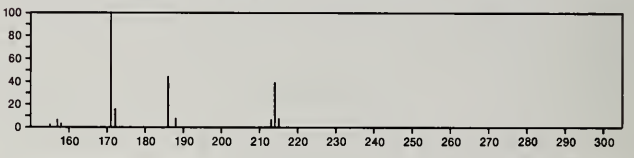

214 $C_{15}H_{18}O$ 36399-42-5
Bicyclo[3.3.1]nonan-9-one, 1-phenyl-

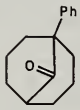

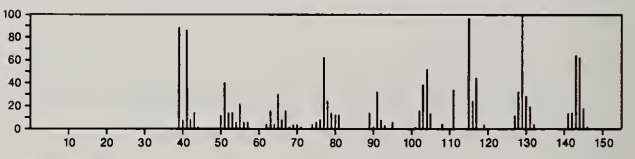

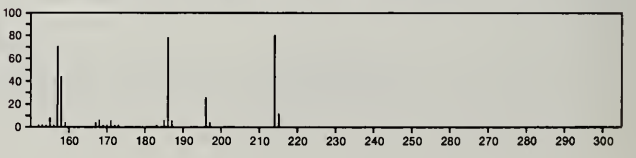

214 $C_{15}H_{18}O$ 42541-41-3
Bicyclo[3.3.1]non-2-en-9-ol, 1-phenyl-, *anti*-

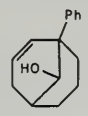

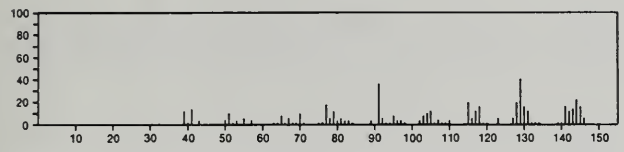

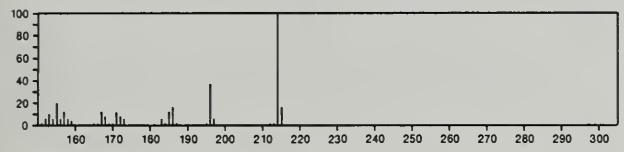

214 $C_{15}H_{18}O$ 42541-43-5
Bicyclo[3.3.1]non-2-en-9-ol, 1-phenyl-, *syn*-

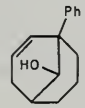

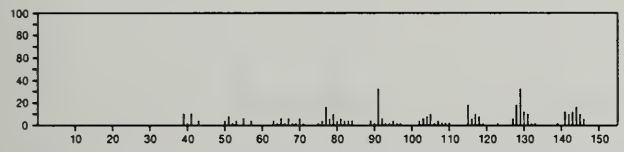

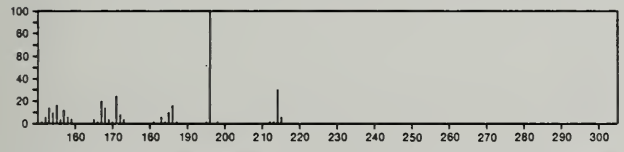

214 $C_{15}H_{18}O$ 55030-61-0
Naphthalene, 2-butyl-7-methoxy-

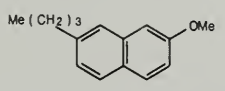

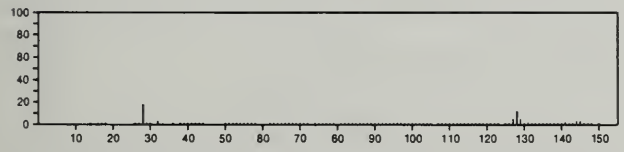

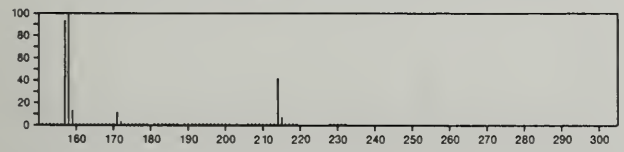

214 $C_{16}H_{22}$ 6047-64-9
s-Indacene, 1,2,3,5,6,7-hexahydro-1,1,7,7-tetramethyl-

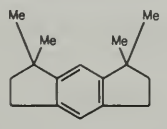

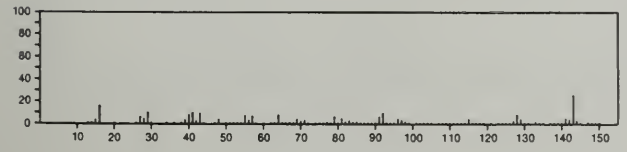

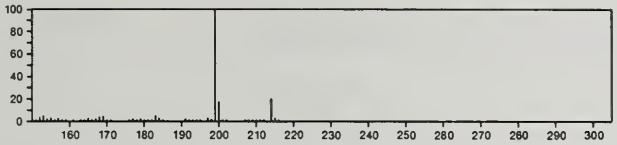

214 $C_{16}H_{22}$ 27863-63-4
Naphthalene, decahydro-4a-phenyl-, *trans*-

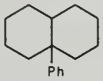

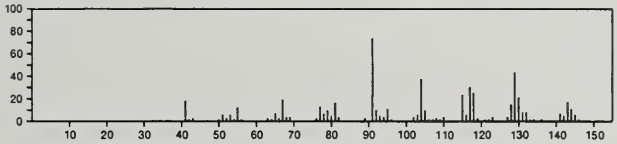

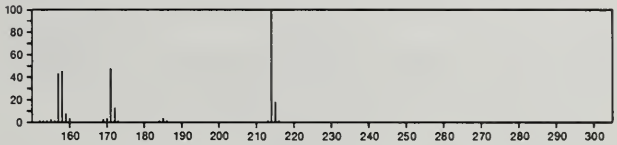

214 $C_{16}H_{22}$ 55030-58-5
1*H*-Indene, 2,3-dihydro-1,1-dimethyl-4-(3-methyl-3-butenyl)-

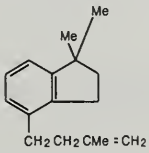

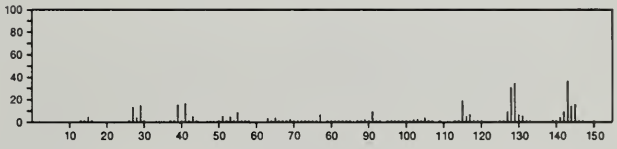

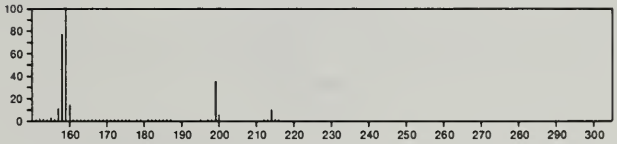

214 $C_{16}H_{22}$ 55030-60-9
s-Indacene, 1,2,3,5,6,7-hexahydro-1,1,4,8-tetramethyl-

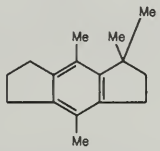

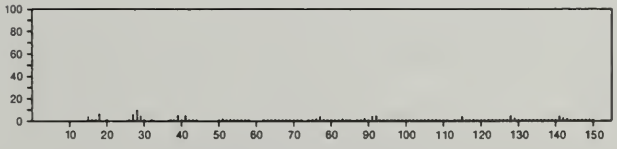

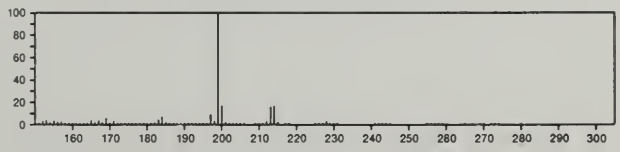

215 $C_7H_4F_3N_5$ 32706-26-6
2-Pteridinamine, 4-(trifluoromethyl)-

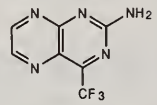

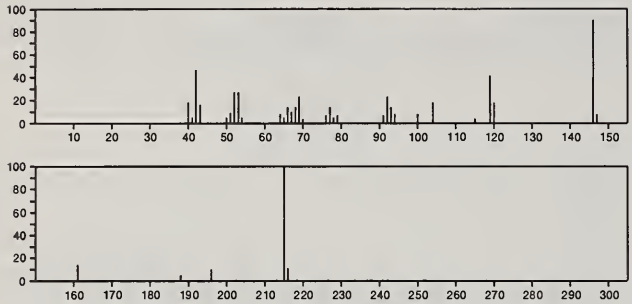

215 $C_8H_{14}ClN_5$ 1912-24-9
1,3,5-Triazine-2,4-diamine, 6-chloro-*N*-ethyl-*N*'-(1-methylethyl)-

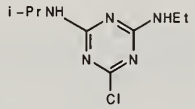

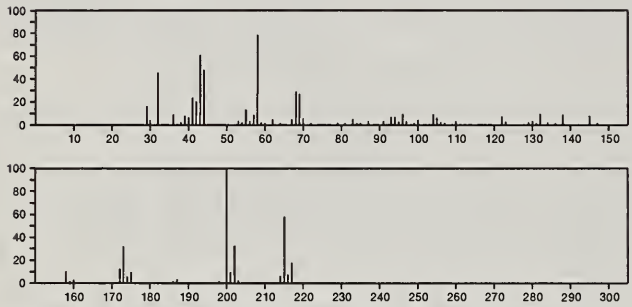

215 $C_9H_{14}NO_3P$ 23081-78-9
Phosphonic acid, 2-pyridinyl-, diethyl ester

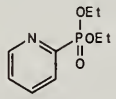

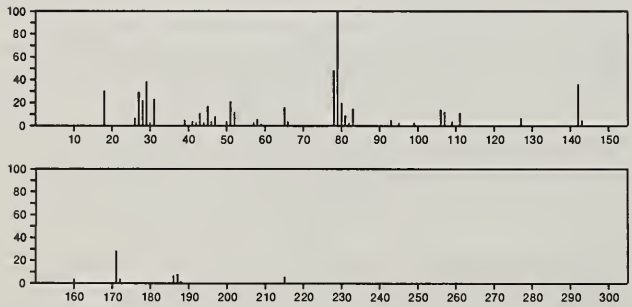

215 $C_9H_{17}NO_3Si$ 55836-39-0
Glycine, *N*-(1-oxo-2-butenyl)-, trimethylsilyl ester

$Me_3SiOC(O)CH_2NHCOCH{=}CHMe$

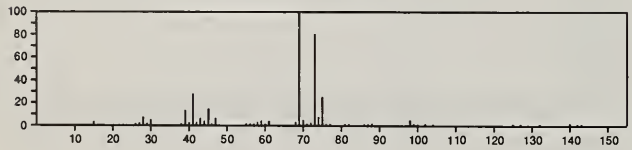

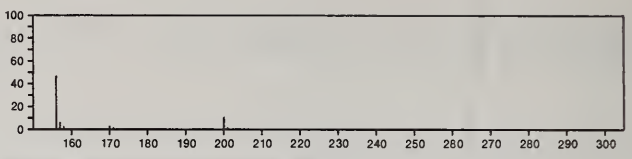

215 $C_9H_{17}NO_3Si$ 55836-40-3
Glycine, *N*-(2-methyl-1-oxo-2-propenyl)-, trimethylsilyl ester

$H_2C{=}CMeCONHCH_2C(O)OSiMe_3$

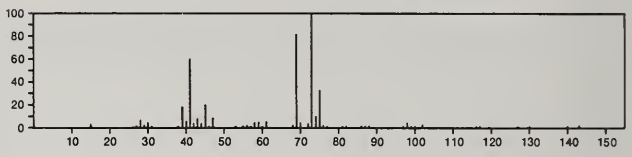

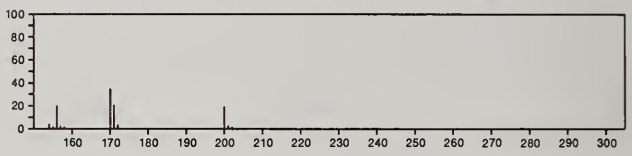

215 $C_{10}H_9N_5O$ 525-79-1
1*H*-Purin-6-amine, *N*-(2-furanylmethyl)-

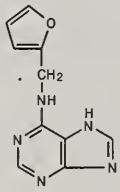

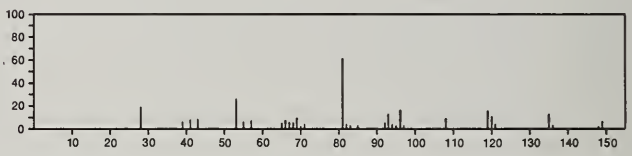

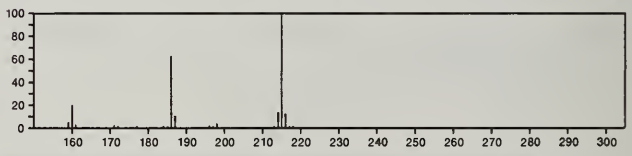

215 $C_{10}H_{21}N_3S$ 22397-20-2
5-Nonanone, thiosemicarbazone

$H_2NCSNHN{=}C(CH_2)_3Me$
$(CH_2)_3Me$

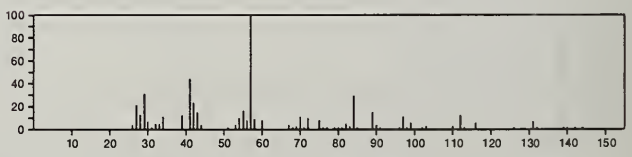

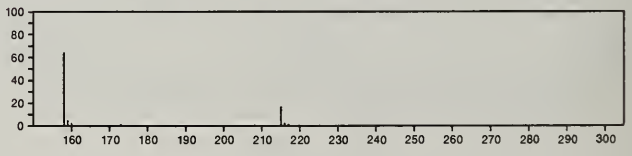

215 $C_{11}H_9N_3O_2$ 22280-52-0
2-Pyridinol, 3-[(*p*-hydroxyphenyl)azo]-

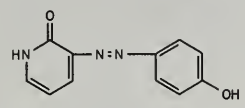

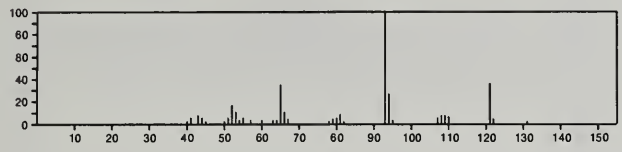

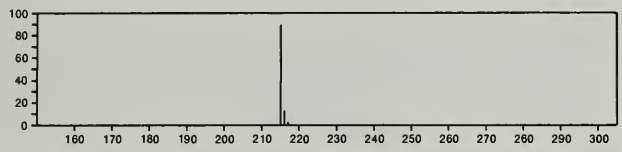

215 $C_{11}H_9N_3O_2$ 31255-61-5
Pyridinium, 1-[(2-nitrophenyl)amino]-, hydroxide, inner salt

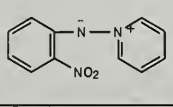

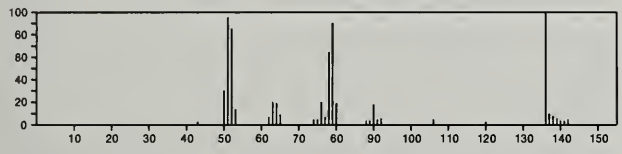

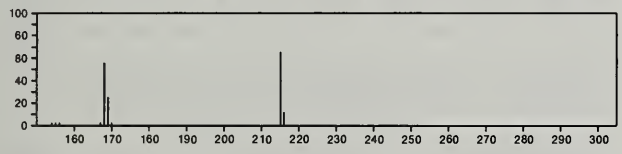

215 $C_{11}H_9N_3O_2$ 31378-85-5
Pyridinium, 1-(*m*-nitroanilino)-, hydroxide, inner salt

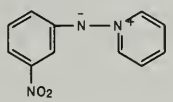

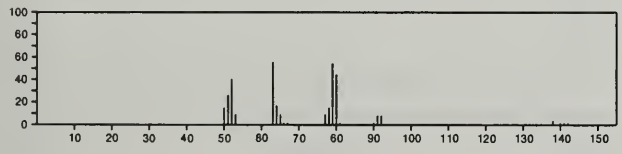

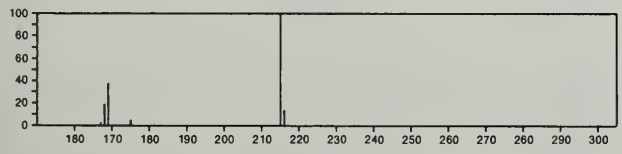

215 $C_{11}H_9N_3O_2$ 55622-41-8
Pyridinium, 1-[(4-nitrophenyl)amino]-, hydroxide, inner salt

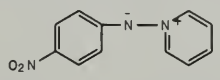

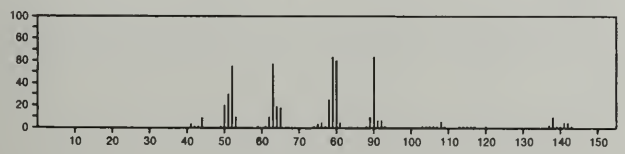

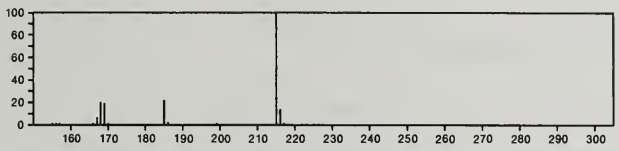

215 $C_{11}H_{12}F_3N$ 54815-09-7
Benzeneethanamine, *N*-(2,2,2-trifluoro-1-methylethylidene)-

$F_3CCMe{=}NCH_2CH_2Ph$

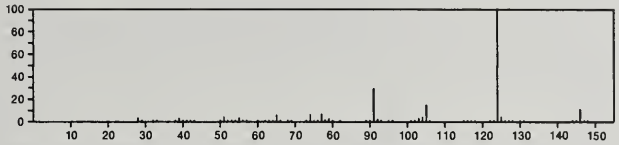

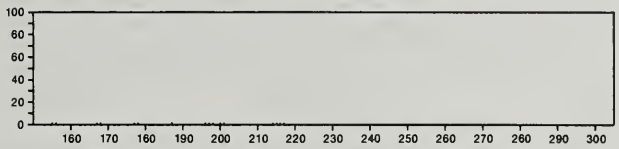

215 $C_{11}H_{21}NO_3$ 31552-17-7
Proline, 4-hydroxy-1-isopropyl-, isopropyl ester, L-

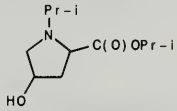

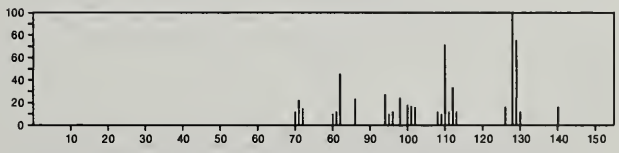

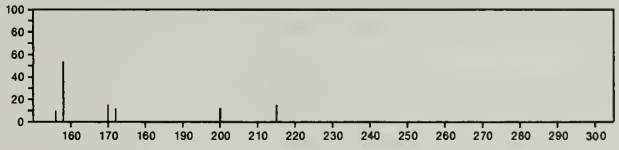

215 $C_{12}H_9NOS$ 1207-71-2
10*H*-Phenothiazine, 5-oxide

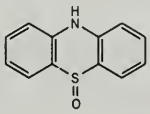

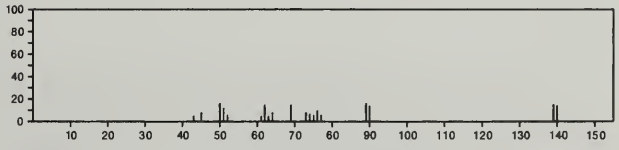

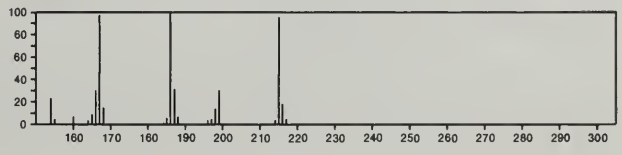

215 $C_{12}H_9NOS$ 7445-99-0
10*H*-Phenothiazin-1-ol

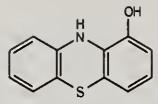

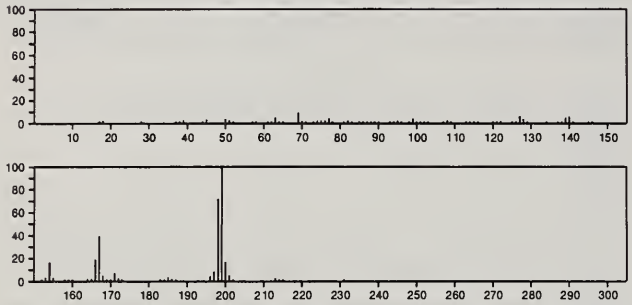

215 $C_{12}H_9NO_3$ 620-88-2
Benzene, 1-nitro-4-phenoxy-

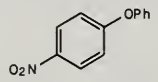

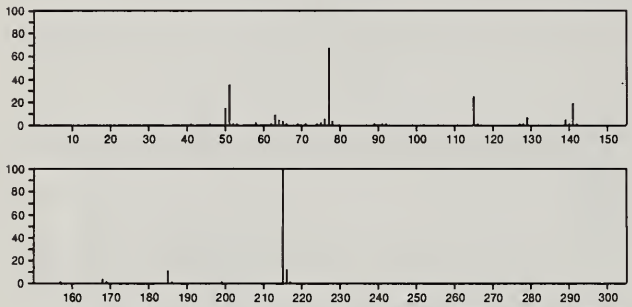

215 $C_{12}H_{25}NO_2$ 6141-46-4
Norleucine, 2-butyl-*N*-methyl-, methyl ester

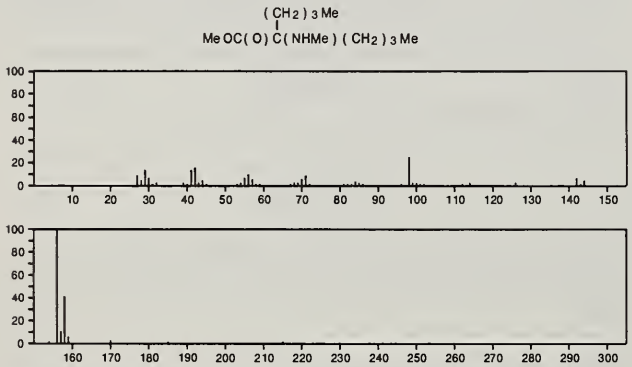

215 $C_{12}H_{25}NO_2$ 7726-08-1
Decanamide, *N*-(2-hydroxyethyl)-

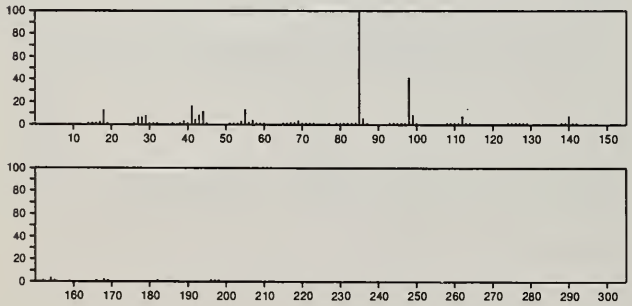

215 $C_{12}H_{25}NO_2$ 31552-11-1
Leucine, *N*-isopropyl-, isopropyl ester, L-

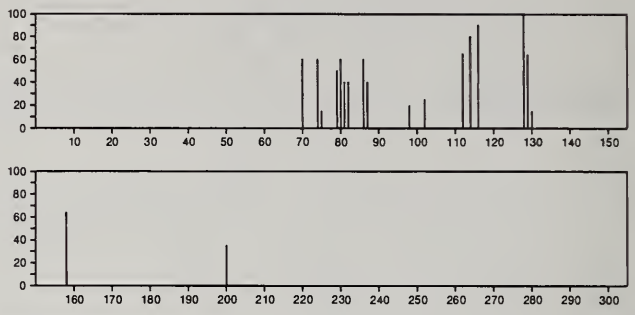

215 $C_{12}H_{25}NO_2$ 33211-77-7
Glycine, *N*-octyl-, ethyl ester

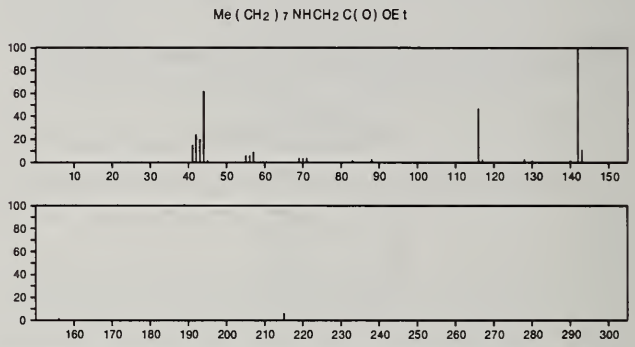

215 $C_{12}H_{25}NO_2$ 56771-55-2
L-Isoleucine, *N*-(1-methylethyl)-, 1-methylethyl ester

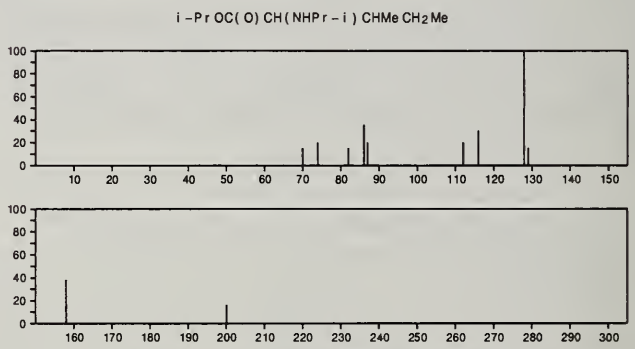

215 $C_{12}H_{25}NO_2$ 56771-73-4
L-Norleucine, *N*-(1-methylethyl)-, 1-methylethyl ester

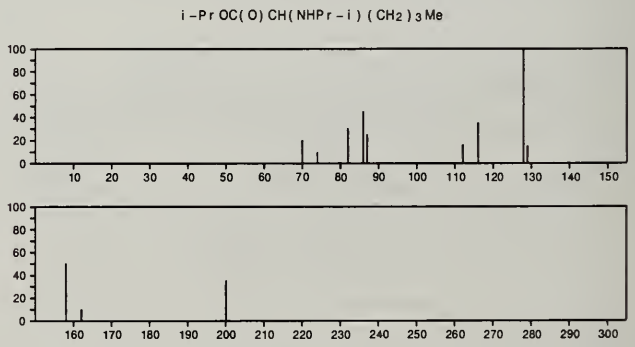

215 $C_{12}H_{25}NO_2$ 56784-32-8
L-Alloisoleucine, *N*-(1-methylethyl)-, 1-methylethyl ester

i-PrOC(O)CH(NHPr-i)CHMeCH2Me

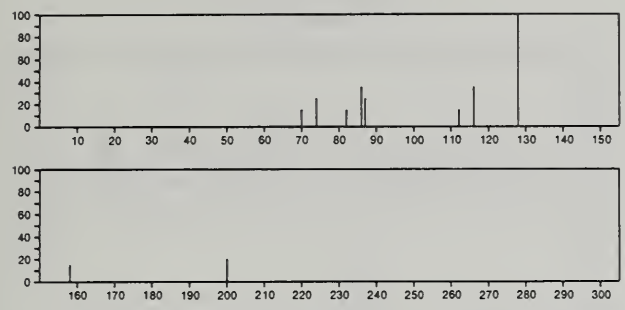

215 $C_{13}H_{13}NO_2$ 28537-62-4
1*H*-Pyrrole-2,5-dione, 1-(3-phenylpropyl)-

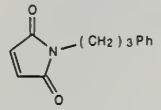

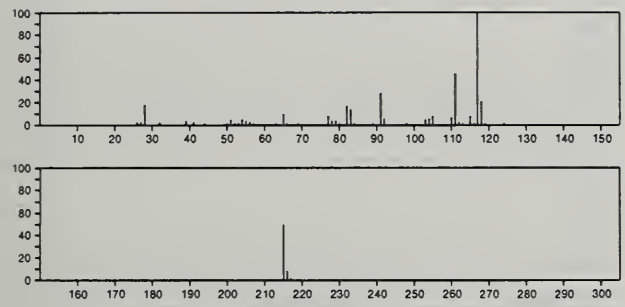

215 $C_{13}H_{13}NO_2$ 28537-67-9
Acrylic acid, 3-[1-hydroxy-*N*-(3-phenylpropyl)formimidoyl]-, cyclic anhydride

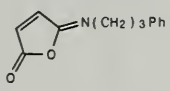

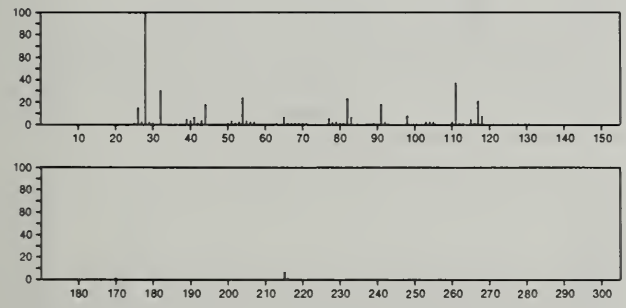

215 $C_{13}H_{13}NO_2$ 28562-70-1
3-Furancarboxamide, 2,5-dimethyl-*N*-phenyl-

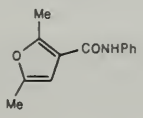

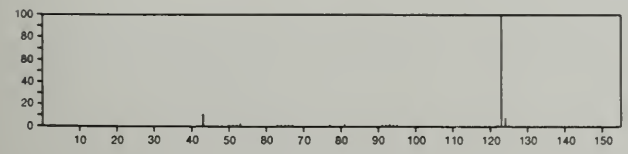

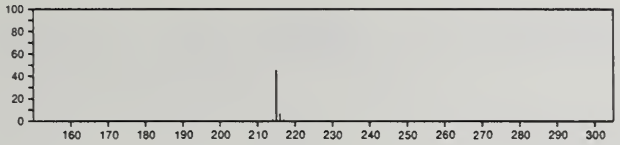

215 $C_{13}H_{13}NO_2$ 56771-53-0
Pyridine, 4-(2,4-dimethoxyphenyl)-

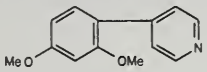

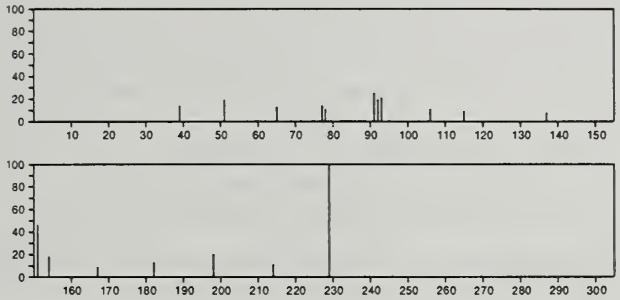

215 $C_{13}H_{13}NO_2$ 56771-83-6
2(3*H*)-Benzofuranone, 3-[3-(dimethylamino)-2-propenylidene]-

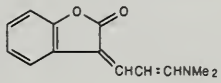

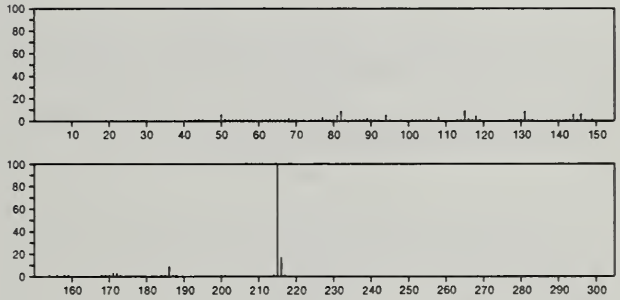

215 $C_{13}H_{17}N_3$ 23616-64-0
1*H*-Pyrrolo[2,3-*b*]pyridine, 3-(1-piperidinylmethyl)-

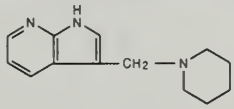

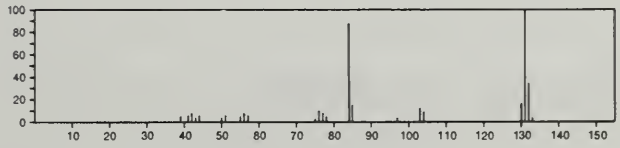

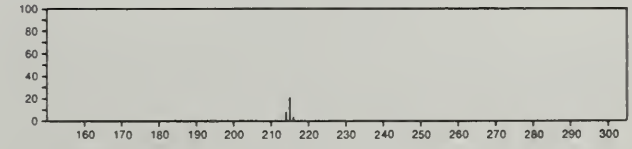

215 $C_{13}H_{29}NO$ 30645-03-5
Octylamine, 1-ethyl-6-methoxy-*N*,*N*-dimethyl-

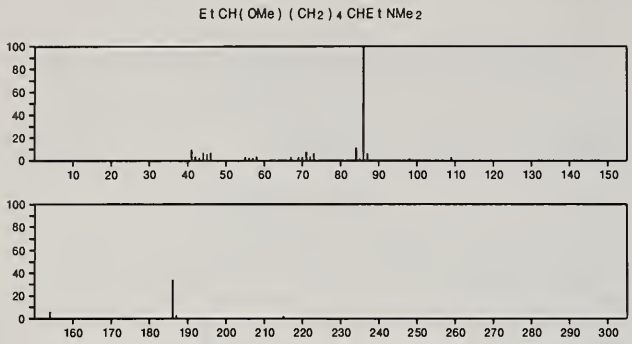

215 $C_{14}H_{17}NO$ 4452-12-4
2-Propen-1-one, 1-phenyl-3-(1-piperidinyl)-

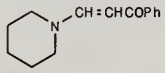

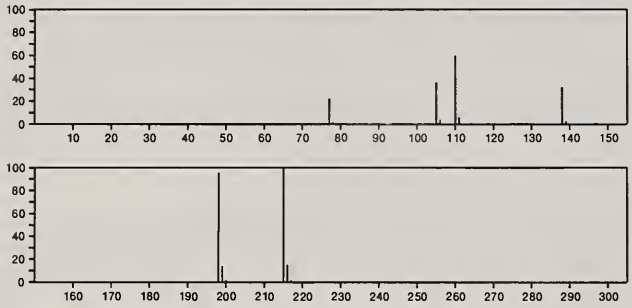

215 $C_{14}H_{17}NO$ 5422-81-1
Piperidine, 1-(1-oxo-3-phenyl-2-propenyl)-

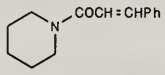

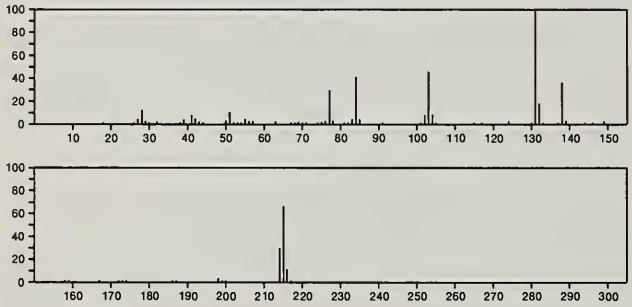

215 $C_{14}H_{17}NO$ 23966-64-5
o-Toluamide, α-1-cyclohexen-1-yl-

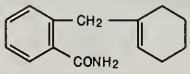

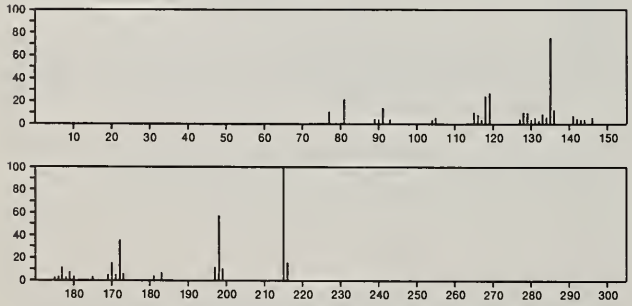

215 $C_{15}H_{21}N$ 23853-55-6
Piperidine, 1-(1,2,3,4-tetrahydro-2-naphthyl)-

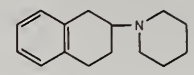

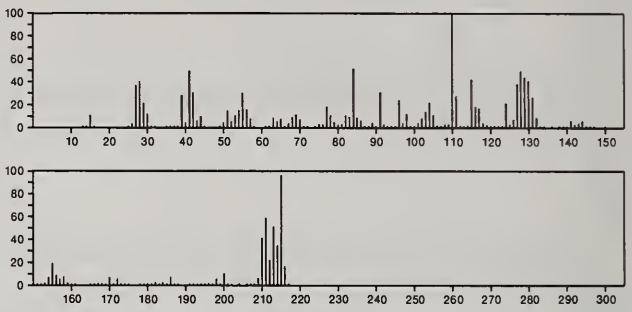

216 $C_3H_3Br_2F$ 24071-55-4
Cyclopropane, 1,1-dibromo-2-fluoro-

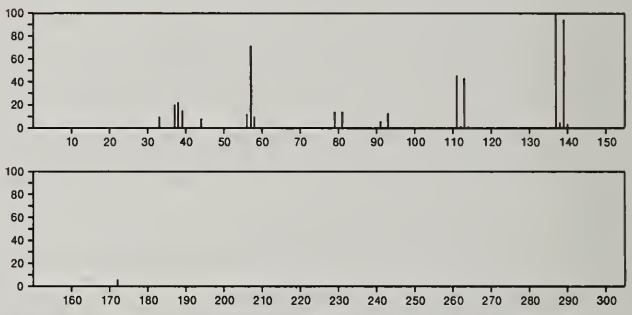

216 $C_3H_6Br_2O$ 96-13-9
1-Propanol, 2,3-dibromo-

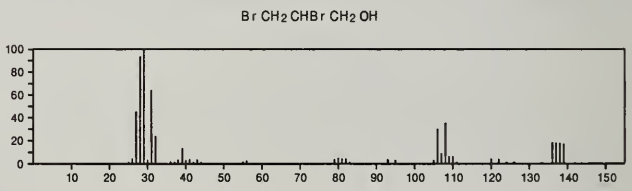

216 $C_3H_6Br_2O$ 96-21-9
2-Propanol, 1,3-dibromo-

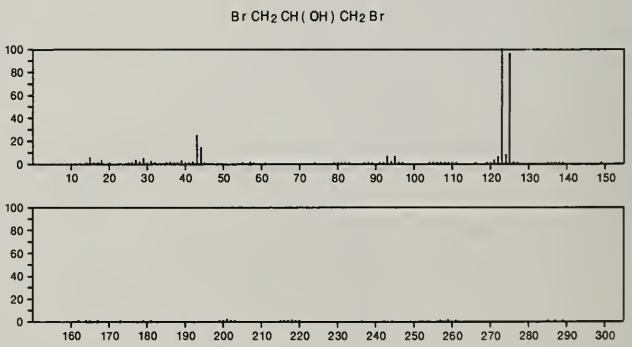

216 $C_3H_9AsS_3$ 40515-07-9
Arsenotrithious acid, trimethyl ester

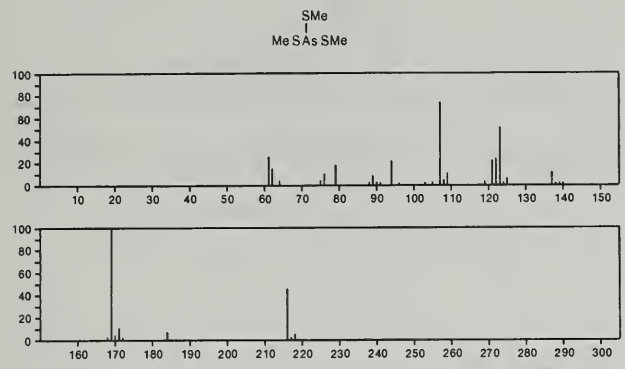

216 C_4ClF_7 434-41-3
2-Butene, 2-chloro-1,1,1,3,4,4,4-heptafluoro-

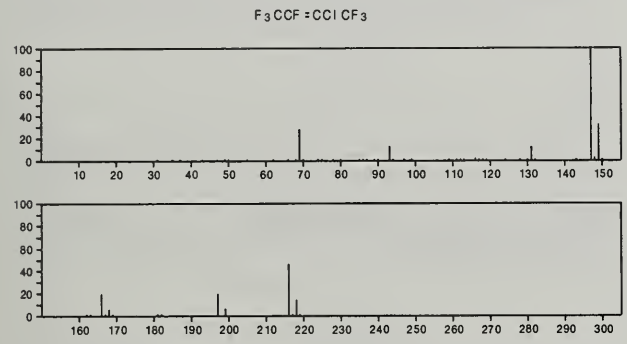

216 $C_4H_{12}N_2O_4S_2$ 56666-96-7
1,1-Hydrazinedisulfinic acid, 2,2-dimethyl-, dimethyl ester

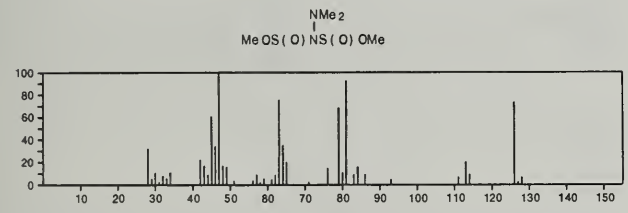

216 $C_5H_4F_8$ 40723-64-6
Pentane, 1,1,2,2,3,3,4,4-octafluoro-

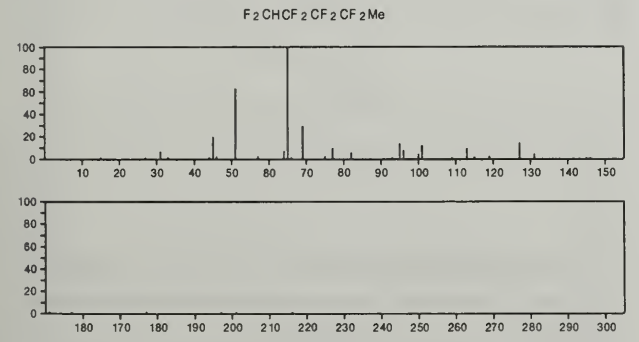

216 $C_6H_7Cl_3O_2$ 55937-90-1
Cyclopropanecarboxylic acid, 2,3-dichloro-2,3-dimethyl-, anhydride with hypochlorous acid

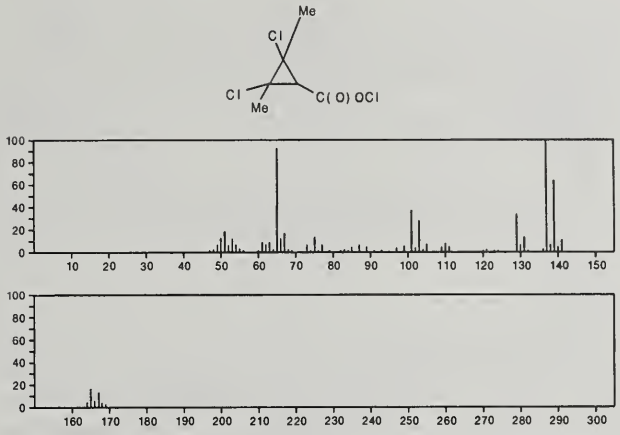

216 $C_6H_{12}N_6O_3$ 35975-37-2
1-Piperazineethanimidamide, *N*-hydroxy-3,5-bis(hydroxyimino)-

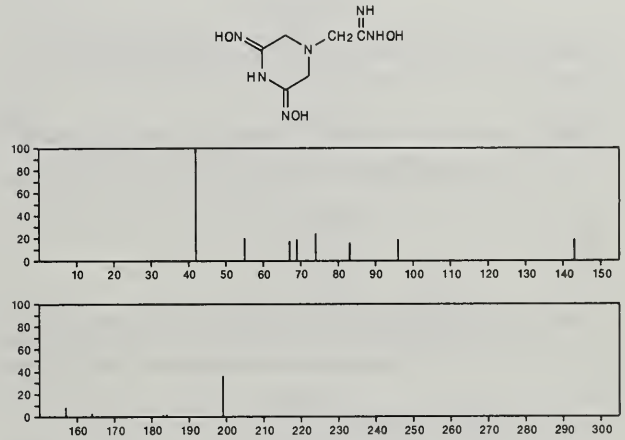

216 $C_7H_5BrO_3$ 89-55-4
Benzoic acid, 5-bromo-2-hydroxy-

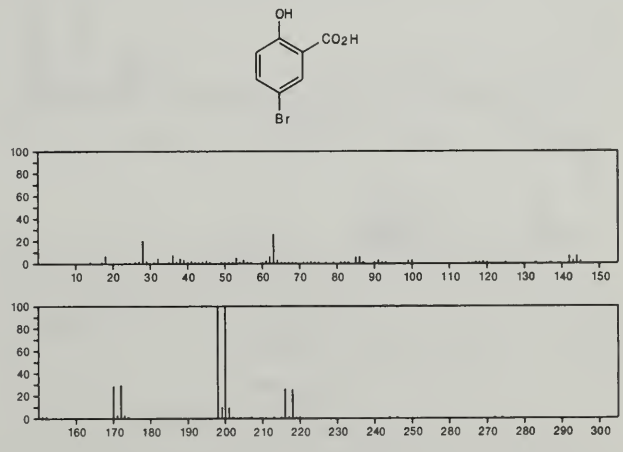

216 $C_7H_8N_2S_3$ 25882-58-0
4-Isothiazolecarbonitrile, 5-(ethylthio)-3-(methylthio)-

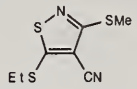

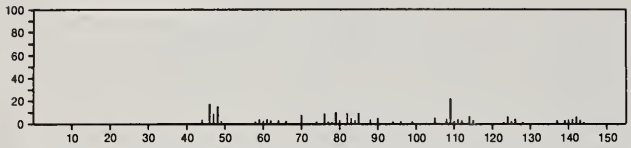

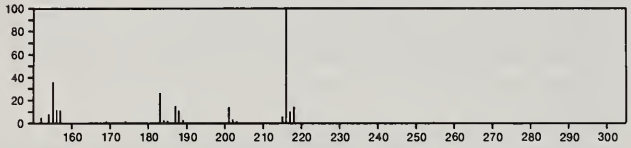

216 $C_7H_8N_2S_3$ 25882-59-1
4-Isothiazolecarbonitrile, 3-(ethylthio)-5-(methylthio)-

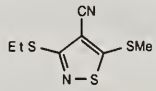

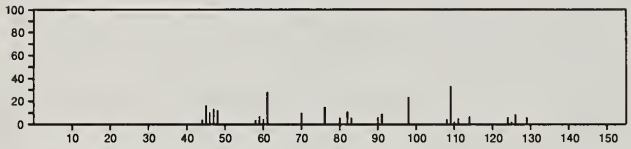

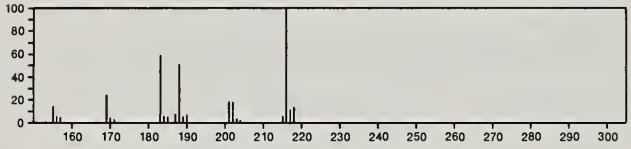

216 $C_7H_{12}Sn$ 38178-25-5
Stannane, triethenylmethyl-

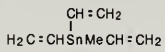

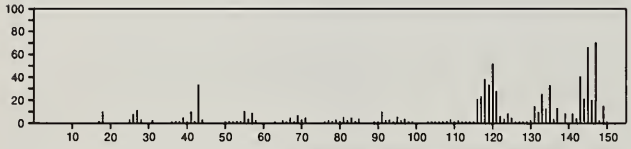

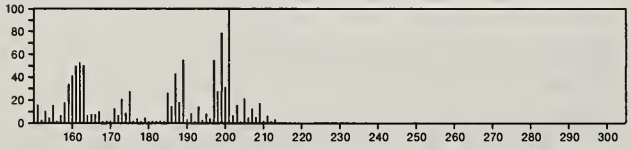

216 $C_8H_9BrO_2$ 40992-09-4
Phenol, 4-bromo-2-methoxy-5-methyl-

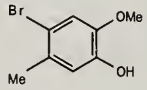

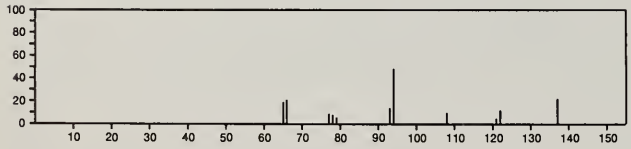

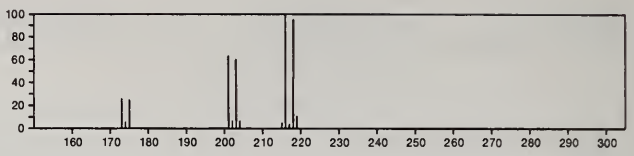

216 $C_8H_{12}N_2O_3S$ 16238-42-9
2*H*-1,3-Thiazine-6-carboxylic acid, tetrahydro-3-methyl-2-(methylimino)-4-oxo-, methyl ester

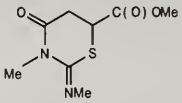

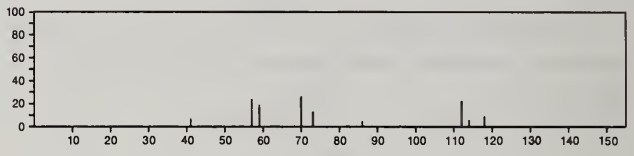

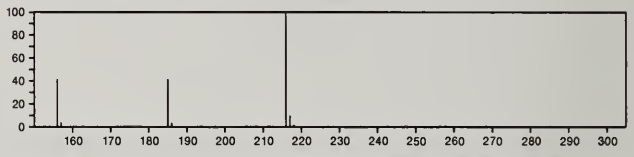

216 $C_8H_{12}N_2O_3S$ 16968-98-2
1*H*-Thieno[3,4-*d*]imidazole-4-propanoic acid, hexahydro-2-oxo-, [3a*S*-(3aα,4β,6aα)]-

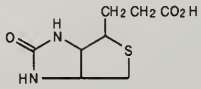

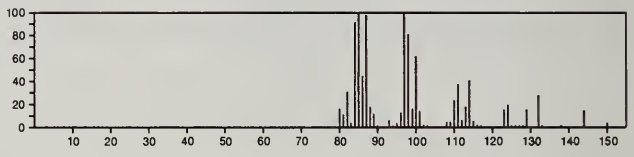

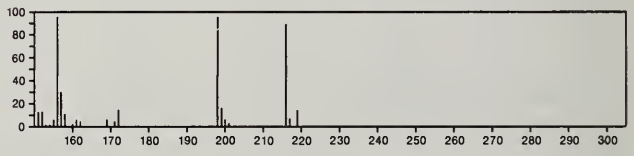

216 $C_9H_9ClS_2$ 27249-72-5
Benzenecarbodithioic acid, 4-chloro-, ethyl ester

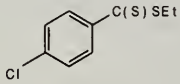

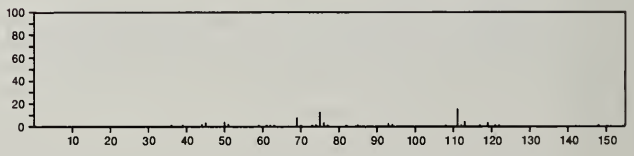

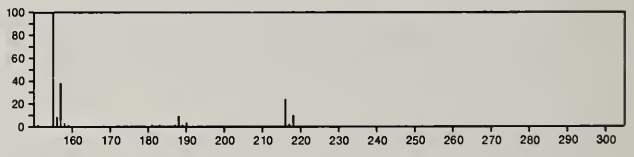

216 $C_9H_{12}O_4S$ 35848-00-1
Ethanol, 2-[(4-methoxyphenyl)sulfonyl]-

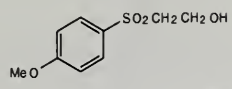

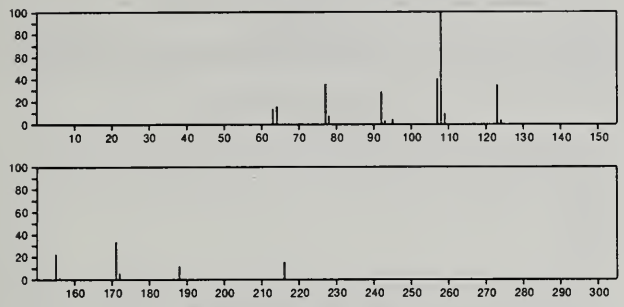

216 $C_9H_{12}O_6$ 4271-99-2
1-Propene-1,2,3-tricarboxylic acid, trimethyl ester, (*E*)-

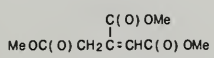

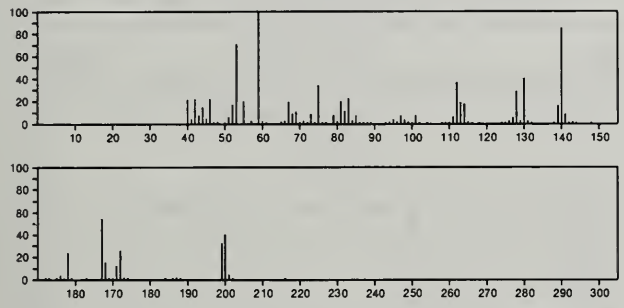

216 $C_9H_{12}O_6$ 20513-98-8
α-D-Glucofuranuronic acid, 1,2-*O*-(1-methylethylidene)-, γ-lactone

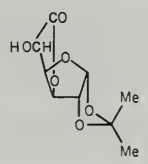

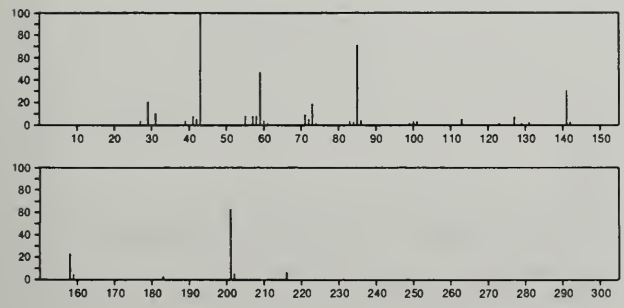

216 $C_9H_{12}O_6$ 20820-77-3
1-Propene-1,2,3-tricarboxylic acid, trimethyl ester

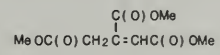

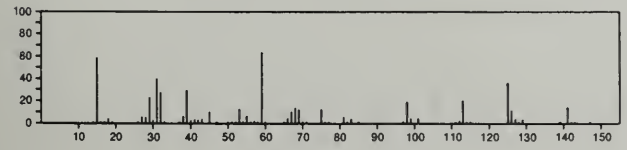

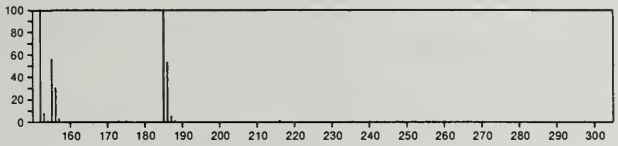

216 $C_9H_{12}O_6$ 52183-79-6
3-Cyclohexene-1,2-dicarboxylic acid, 6-hydroxy-5-methoxy-, (1α,2β,5β,6α)-

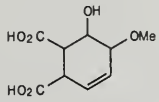

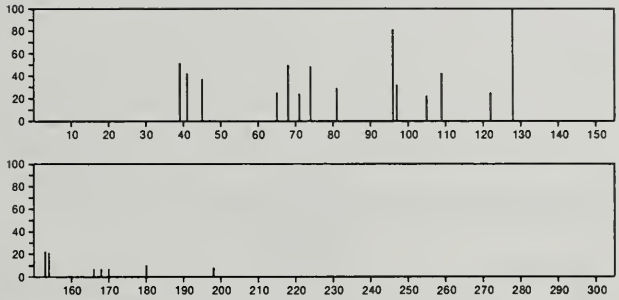

216 $C_9H_{13}ClN_2O_2$ 5902-51-2
2,4(1*H*,3*H*)-Pyrimidinedione, 5-chloro-3-(1,1-dimethylethyl)-6-methyl-

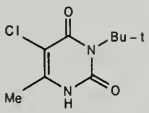

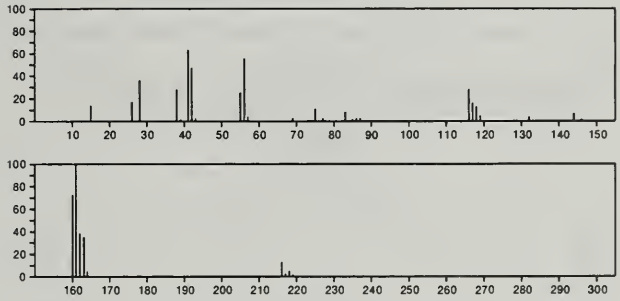

216 $C_9H_{16}N_2O_4$ 26850-24-8
2,4-Imidazolidinedione, 1,3-bis(2-hydroxyethyl)-5,5-dimethyl-

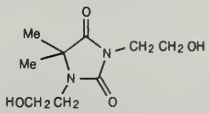

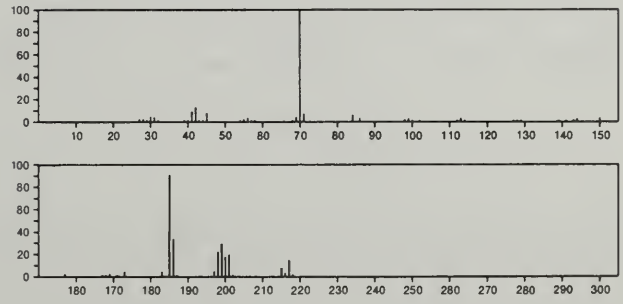

216 $C_9H_{24}Si_3$ 1627-99-2
1,3,5-Trisilacyclohexane, 1,1,3,3,5,5-hexamethyl-

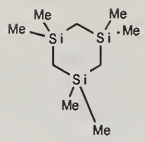

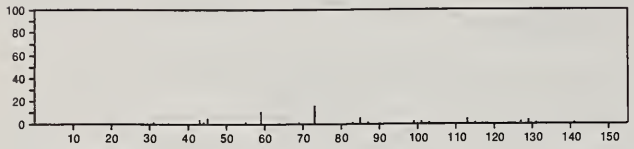

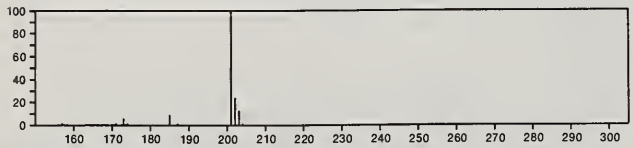

216 $C_{10}H_7F_3O_2$ 326-06-7
1,3-Butanedione, 4,4,4-trifluoro-1-phenyl-

PhCOCH2COCF3

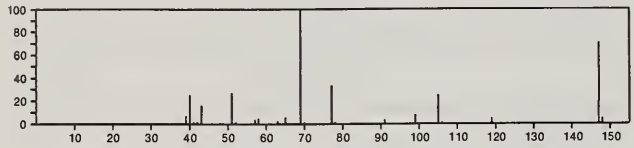

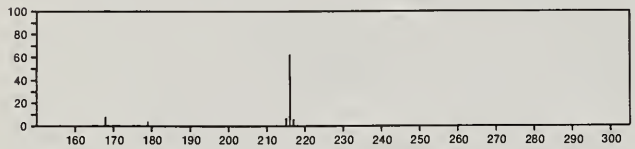

216 $C_{10}H_{10}Cl_2O$ 36025-21-5
1-Propanone, 2-chloro-1-(4-chlorophenyl)-2-methyl-

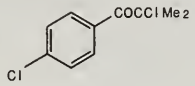

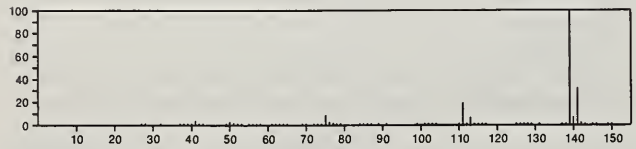

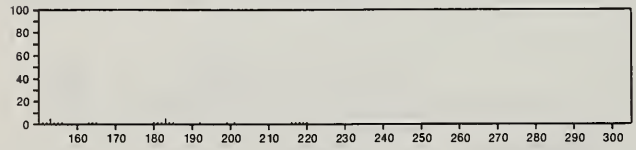

216 $C_{10}H_{10}Cl_2O$ 54815-30-4
Phenol, 3,4-dichloro-2-(2-methyl-2-propenyl)-

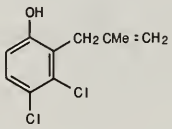

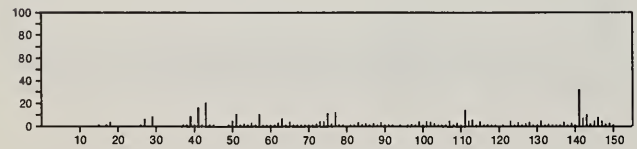

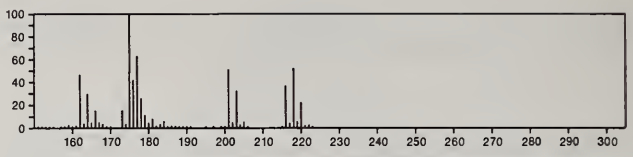

216 $C_{10}H_{11}F_3N_2$ 2248-21-7
Methanimidamide, *N*,*N*-dimethyl-*N'*-[3-(trifluoromethyl)phenyl]-

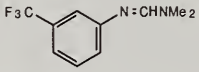

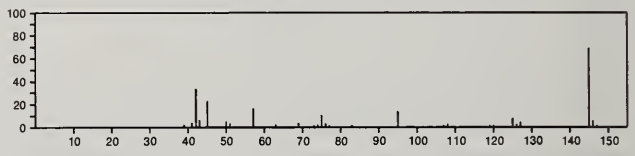

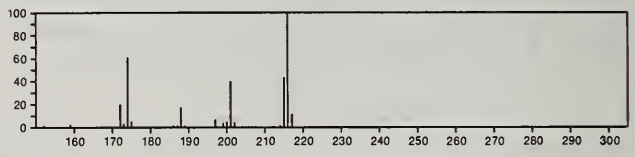

216 $C_{10}H_{11}F_3N_2$ 29366-21-0
Formamidine, *N*,*N*-dimethyl-*N'*-(α,α,α-trifluoro-*p*-tolyl)-

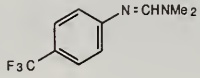

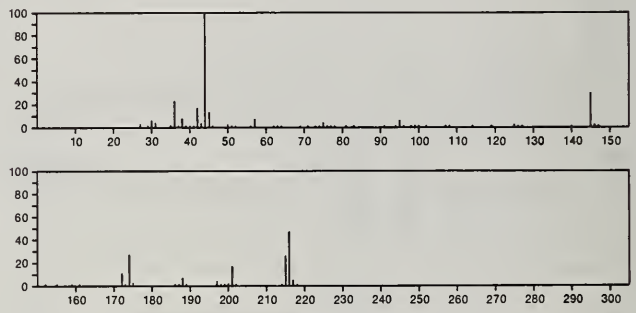

216 $C_{11}H_4O_5$ 483-36-3
4*H*-Furo[3,2-*g*][1]benzopyran-4,7,9-trione

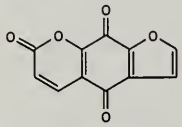

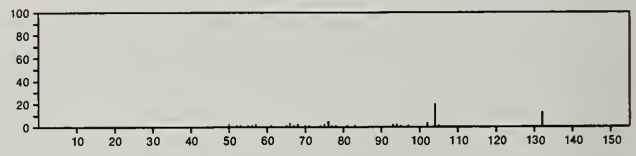

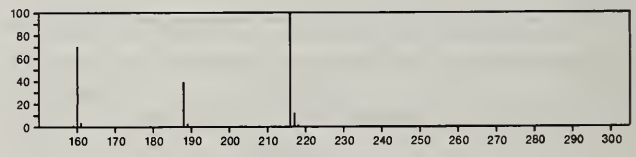

216 $C_{11}H_8N_2O_3$ 21201-45-6
Isoxazolo[4,5-*c*]quinolin-4(5*H*)-one, 5-hydroxy-3-methyl-

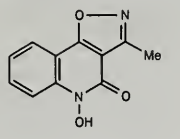

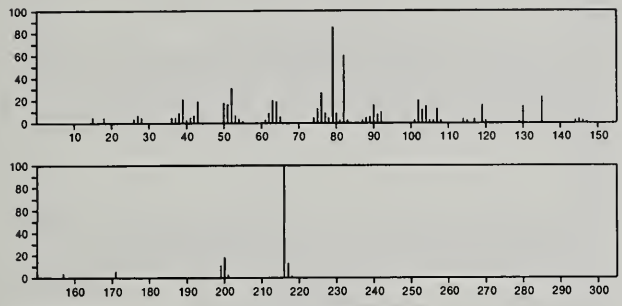

216 $C_{11}H_8N_2O_3$ 41880-33-5
Pyridinium, 3-hydroxy-1-(4-nitrophenyl)-, hydroxide, inner salt

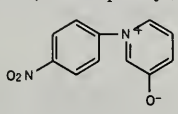

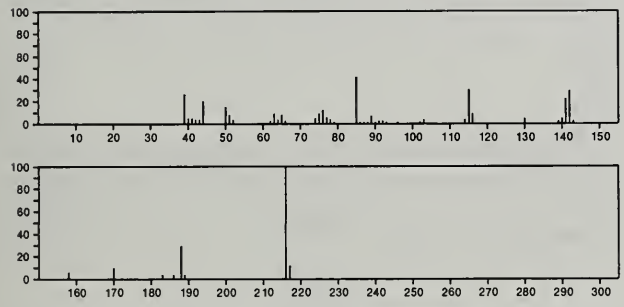

216 $C_{11}H_{14}Cl_2$ 40548-56-9
Benzene, [3-chloro-2-(chloromethyl)-2-methylpropyl]-

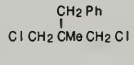

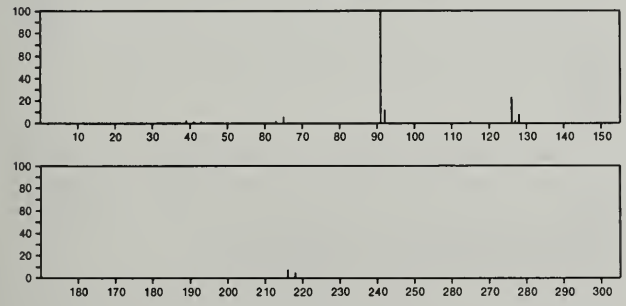

216 $C_{11}H_{17}ClO_2$ 54815-17-7
1-Pentalenecarboxylic acid, 3-(chloromethyl)octahydro-, methyl ester

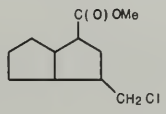

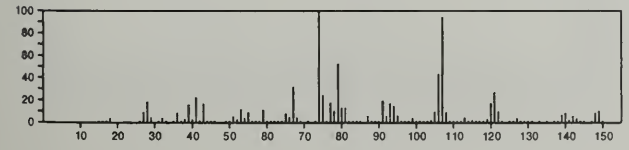

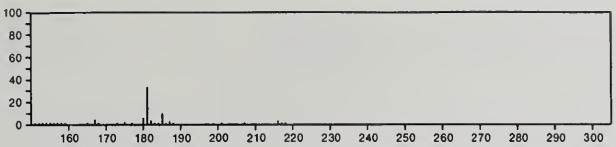

216 $C_{11}H_{20}O_4$ 133-08-4
Propanedioic acid, butyl-, diethyl ester

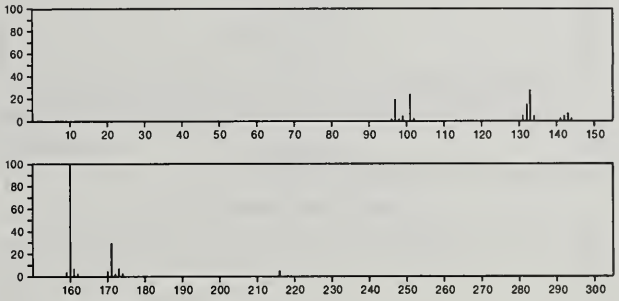

216 $C_{11}H_{20}O_4$ 1190-39-2
Propanedioic acid, dibutyl ester

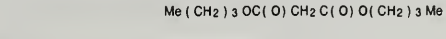

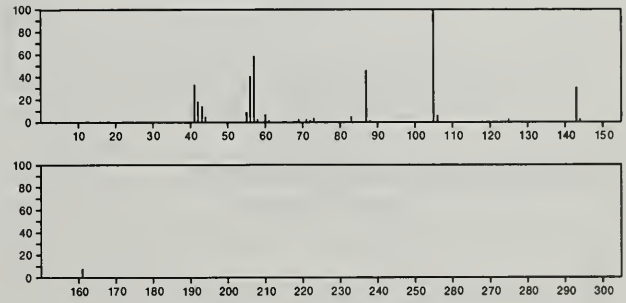

216 $C_{11}H_{20}O_4$ 1732-10-1
Nonanedioic acid, dimethyl ester

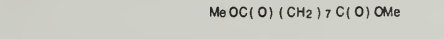

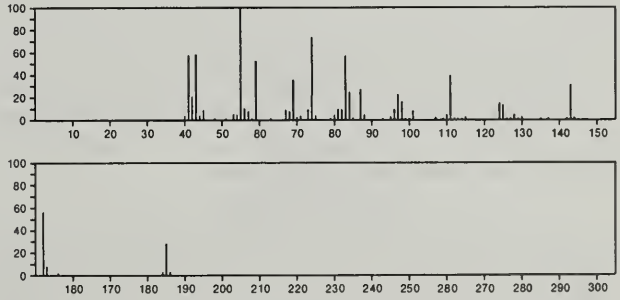

216 $C_{11}H_{20}O_4$ 1852-04-6
Undecanedioic acid

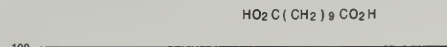

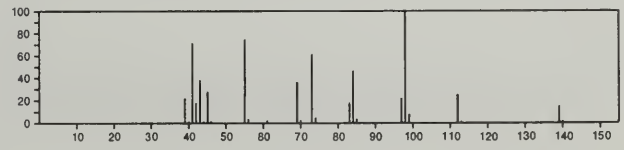

216 $C_{11}H_{20}O_4$ 7492-70-8
Butyric acid, ester with butyl lactate

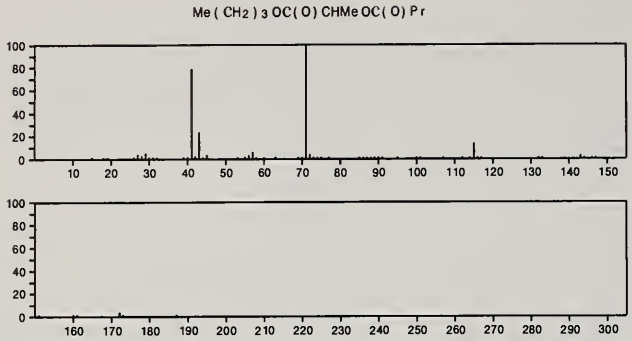

216 $C_{11}H_{20}O_4$ 16644-05-6
Propanedioic acid, dipropyl-, dimethyl ester

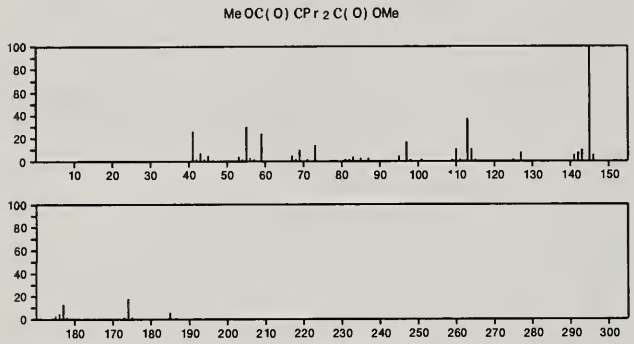

216 $C_{11}H_{20}O_4$ 32260-07-4
Propanedioic acid, bis(1-methylpropyl) ester

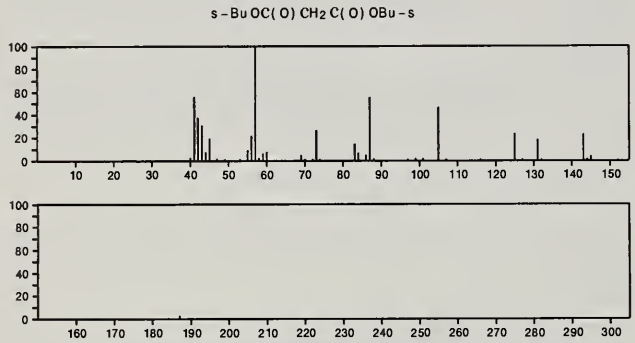

216 $C_{11}H_{20}O_4$ 35234-23-2
Octanoic acid, 5-(acetyloxy)-, methyl ester

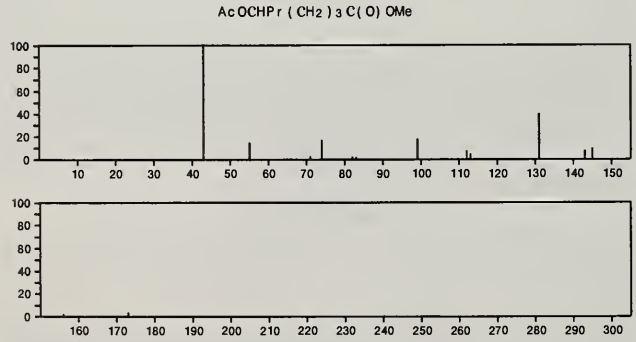

216 $C_{11}H_{20}O_4$ 36651-17-9
1,3-Dioxolane-2-pentanoic acid, 2-methyl-, ethyl ester

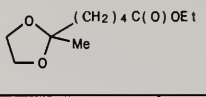

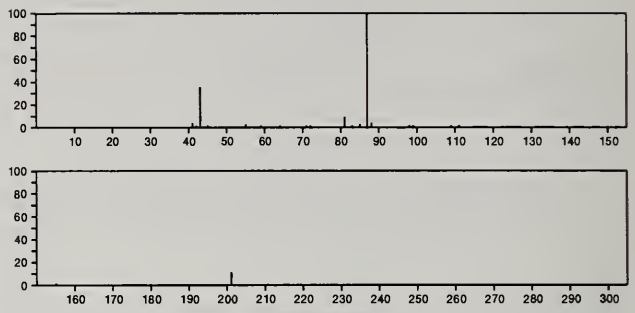

216 $C_{11}H_{20}O_4$ 54576-15-7
Octanedioic acid, 3-methyl-, dimethyl ester

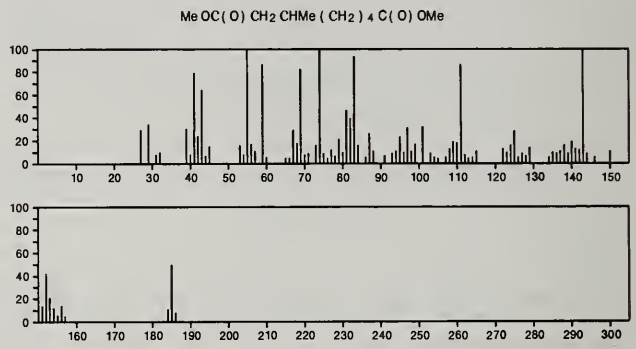

216 $C_{11}H_{20}O_4$ 56438-09-6
1,1-Heptanediol, diacetate

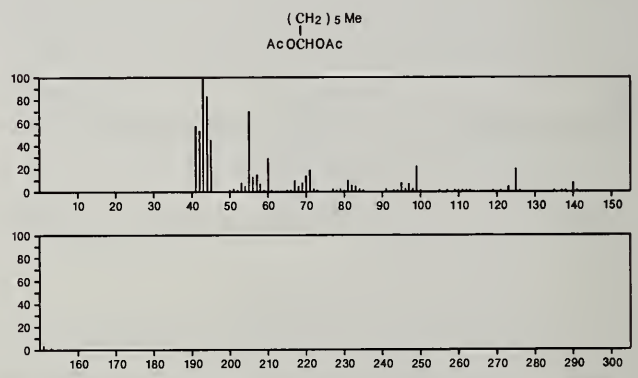

216 $C_{11}H_{24}O_2Si$ 16654-73-2
Silane, [2-(cyclohexyloxy)ethoxy]trimethyl-

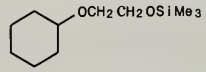

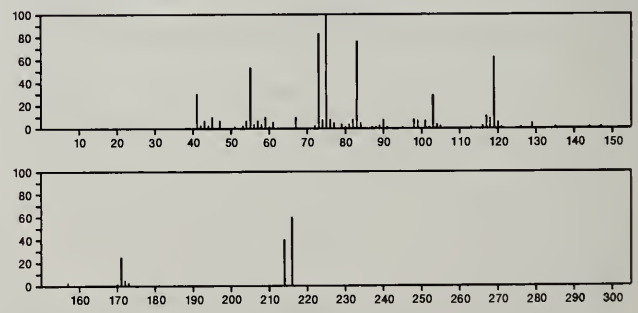

216 $C_{11}H_{24}O_2Si$ 29809-00-5
Silane, [(4-ethoxycyclohexyl)oxy]trimethyl-

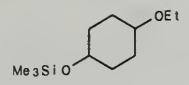

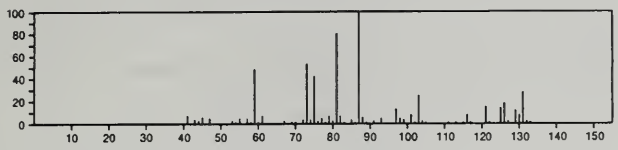

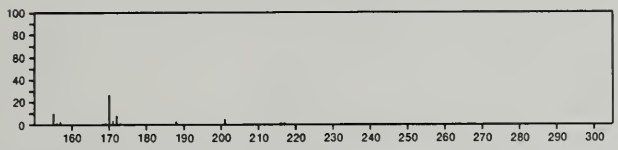

216 $C_{11}H_{24}O_2Si$ 55494-06-9
Octanoic acid, trimethylsilyl ester

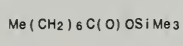

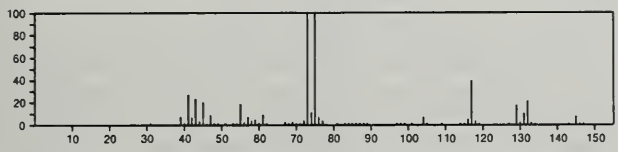

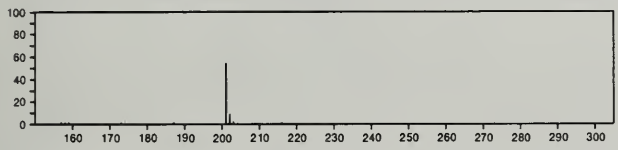

216 $C_{12}H_8O_2S$ 948-44-7
Phenoxathiin, 10-oxide

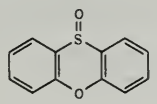

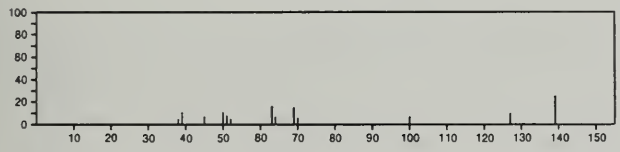

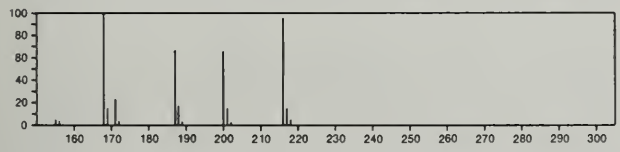

216 $C_{12}H_8O_4$ 1785-65-5
1,4-Naphthalenedione, 2-(acetyloxy)-

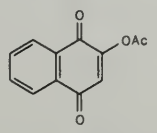

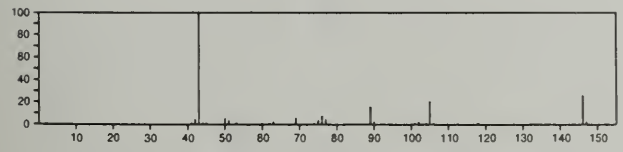

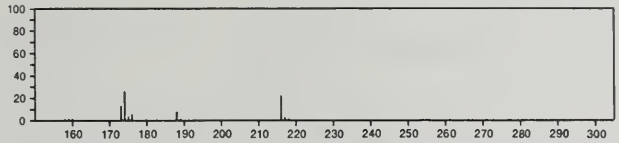

216 $C_{12}H_8O_4$ 2246-48-2
1,4-Naphthalenedione, 2-acetyl-3-hydroxy-

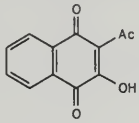

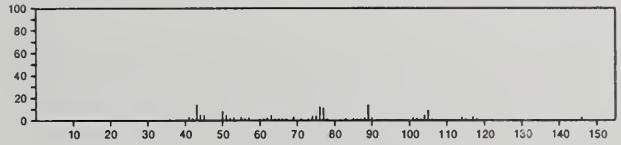

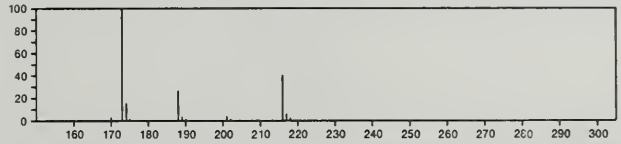

216 $C_{12}H_8O_4$ 4481-60-1
5*H*-Furo[3,2-*g*][1]benzopyran-5-one, 4-hydroxy-7-methyl-

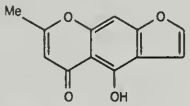

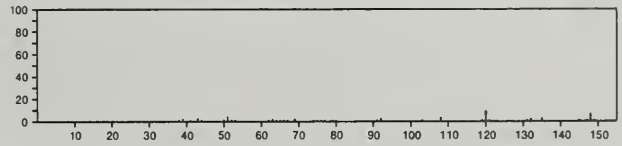

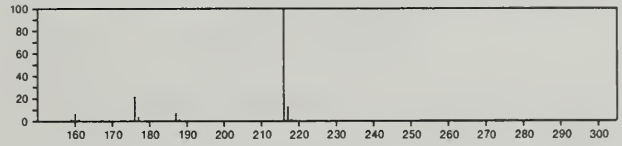

216 $C_{12}H_8O_4$ 17226-77-6
9*H*-Furo[2,3-*f*][1]benzopyran-9-one, 4-hydroxy-7-methyl-

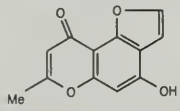

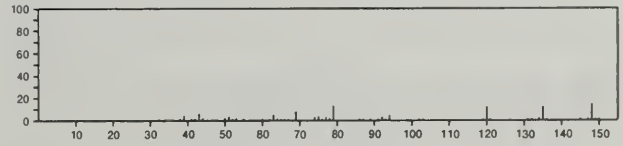

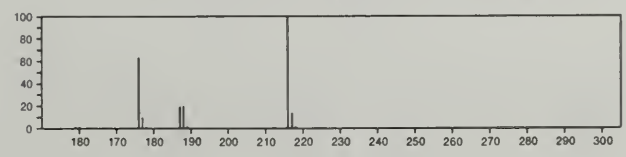

216 $C_{12}H_9ClN_2$ 6141-95-3
Diazene, (4-chlorophenyl)phenyl-, (*E*)-

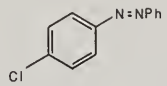

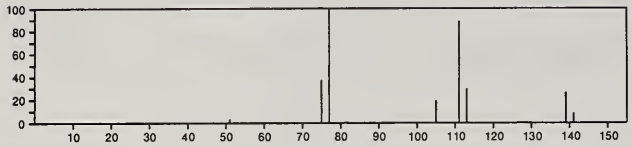

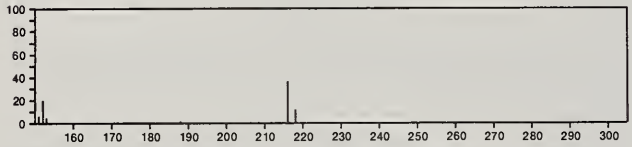

216 $C_{12}H_9ClN_2$ 6530-97-8
Diazene, (4-chlorophenyl)phenyl-, (*Z*)-

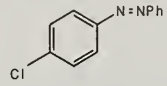

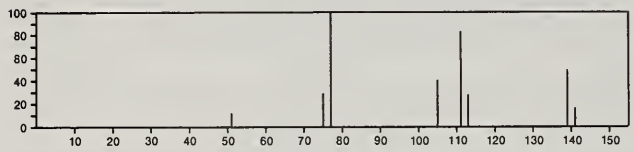

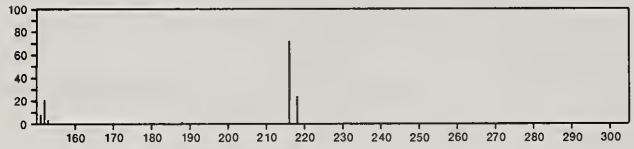

216 $C_{12}H_9ClN_2$ 26825-33-2
Benzenamine, 2-chloro-*N*-(2-pyridinylmethylene)-

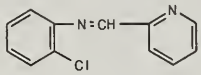

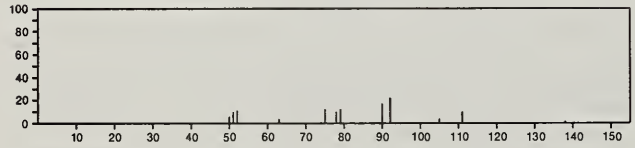

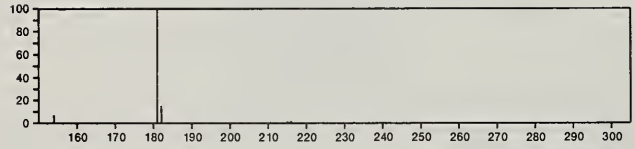

216 $C_{12}H_9ClN_2$ 26825-34-3
Benzenamine, 4-chloro-*N*-(2-pyridinylmethylene)-

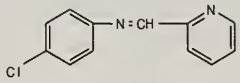

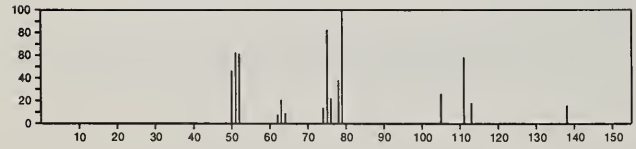

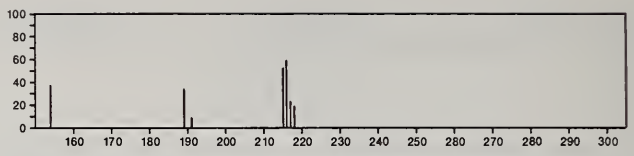

216 $C_{12}H_9ClN_2$ 29202-16-2
Benzenamine, 3-chloro-*N*-(2-pyridinylmethylene)-

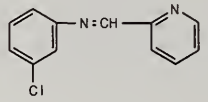

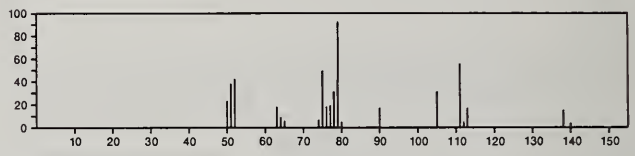

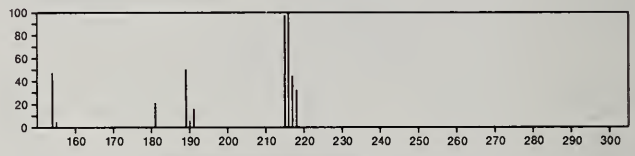

216 $C_{12}H_9ClN_2$ 35507-55-2
Benzenamine, 3-chloro-*N*-(4-pyridinylmethylene)-

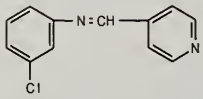

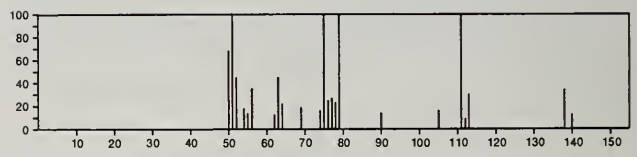

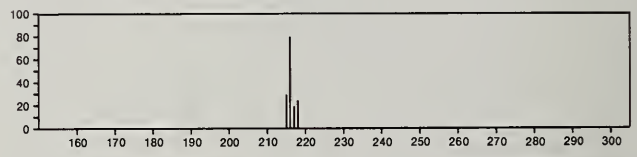

216 $C_{12}H_9ClN_2$ 41855-59-8
Benzenamine, 2-chloro-*N*-(3-pyridinylmethylene)-

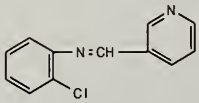

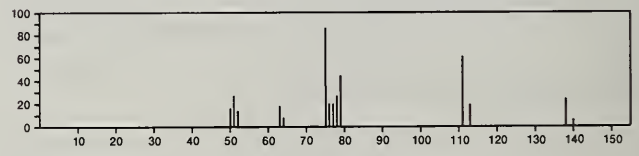

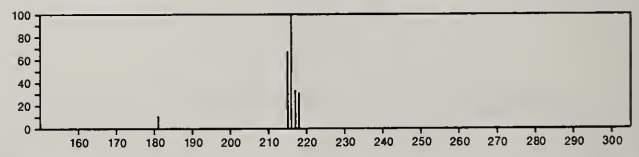

216 $C_{12}H_9ClN_2$ 41855-60-1
Benzenamine, 2-chloro-*N*-(4-pyridinylmethylene)-

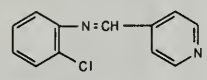

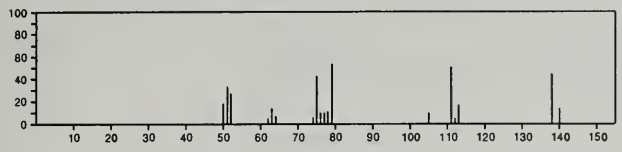

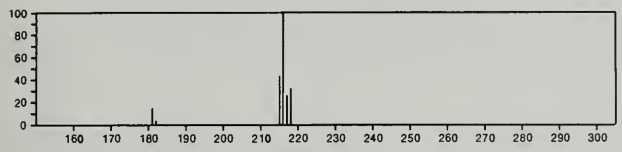

216 $C_{12}H_9ClN_2$ 41855-62-3
Benzenamine, 3-chloro-*N*-(3-pyridinylmethylene)-

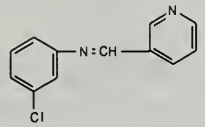

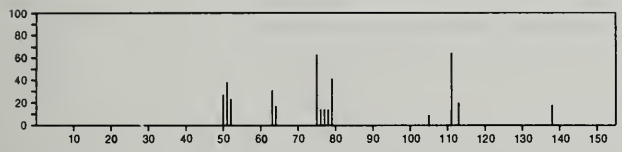

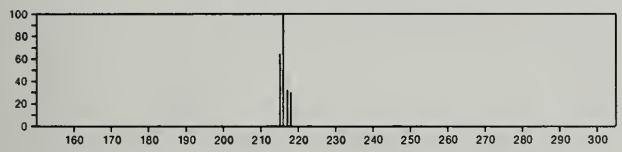

216 $C_{12}H_9ClN_2$ 41855-64-5
Benzenamine, 4-chloro-*N*-(3-pyridinylmethylene)-

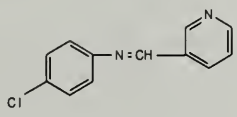

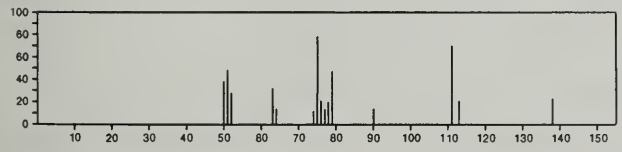

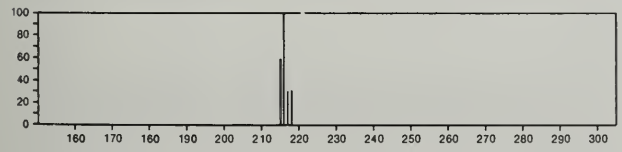

216 $C_{12}H_9ClN_2$ 55643-84-0
Benzenamine, 4-chloro-*N*-(4-pyridinylmethylene)-

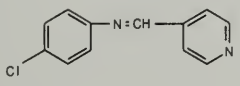

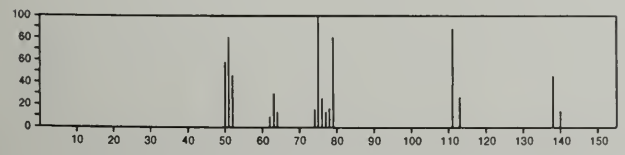

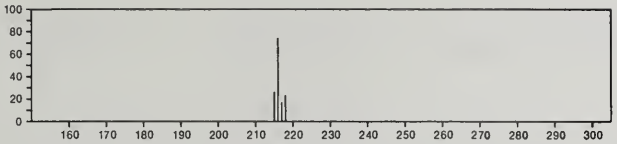

216 $C_{12}H_{12}N_2O_2$ 4173-74-4
3*H*-Pyrazol-3-one, 4-acetyl-2,4-dihydro-5-methyl-2-phenyl-

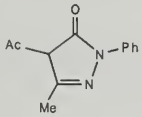

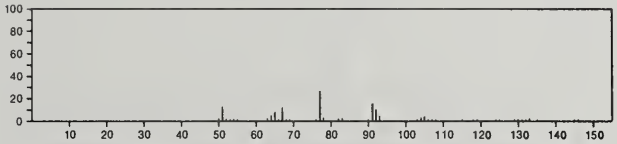

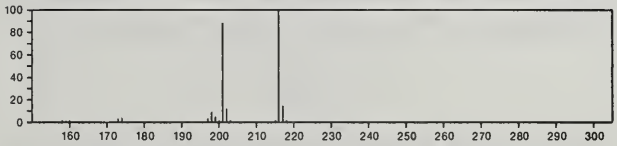

216 $C_{12}H_{12}N_2O_2$ 17952-87-3
1*H*-Pyrido[3,4-*b*]indol-1-one, 2,3,4,9-tetrahydro-6-methoxy-

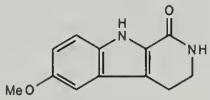

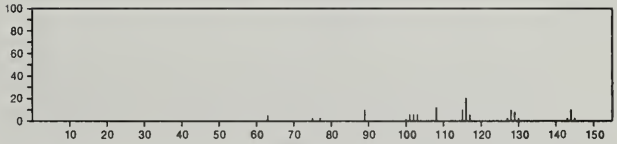

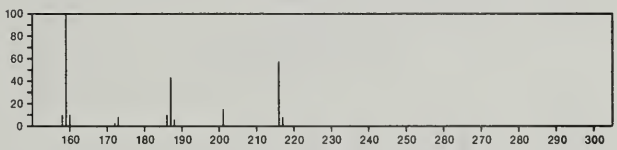

216 $C_{12}H_{12}N_2O_2$ 36160-16-4
Carbamic acid, 1-isoquinolinyl-, ethyl ester

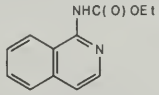

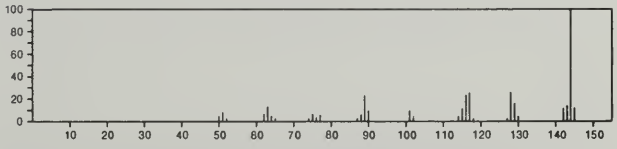

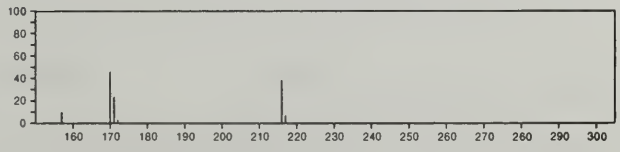

216 $C_{12}H_{12}N_2O_2$ 42956-84-3
4(1*H*)-Pyrimidinone, 6-ethoxy-2-phenyl-

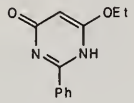

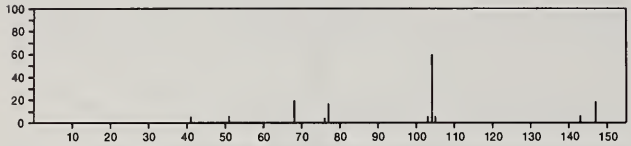

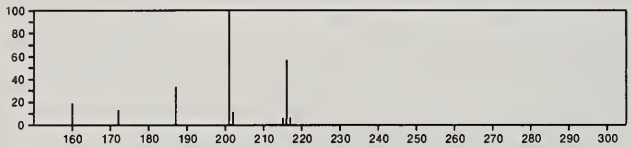

216 $C_{12}H_{12}N_2O_2$ 54815-29-1
1*H*-Pyrazole-4-carboxylic acid, 3-methyl-1-(phenylmethyl)-

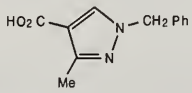

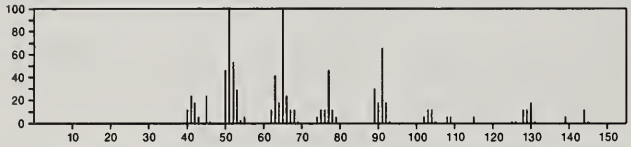

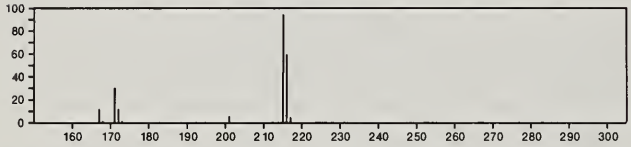

216 $C_{12}H_{24}O_3$ 1883-13-2
Dodecanoic acid, 3-hydroxy-

Me(CH2)8CH(OH)CH2CO2H

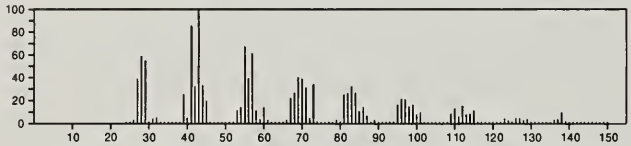

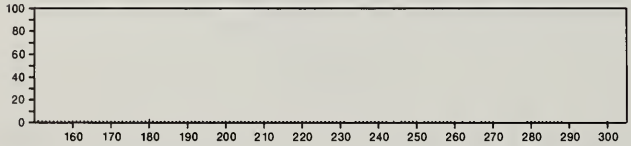

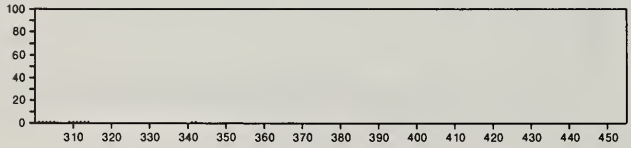

216 $C_{12}H_{28}OSi$ 18388-84-6
Silane, trimethyl(nonyloxy)-

Me(CH2)8OSiMe3

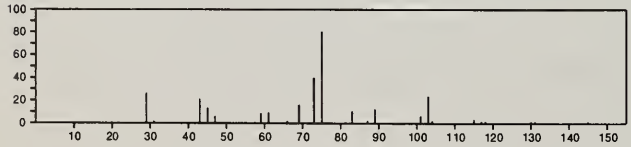

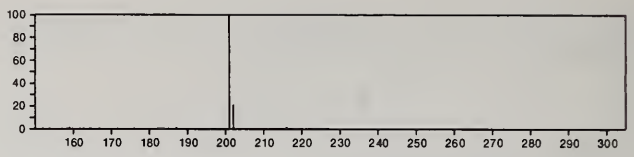

216 $C_{13}H_9ClO$ 134-85-0
Methanone, (4-chlorophenyl)phenyl-

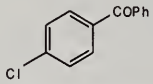

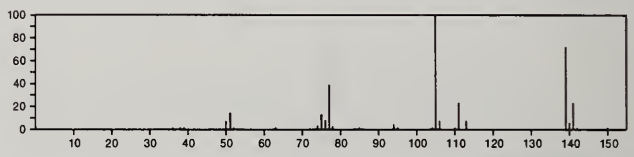

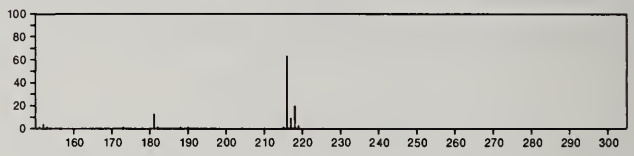

216 $C_{13}H_9ClO$ 1016-78-0
Methanone, (3-chlorophenyl)phenyl-

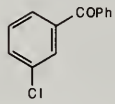

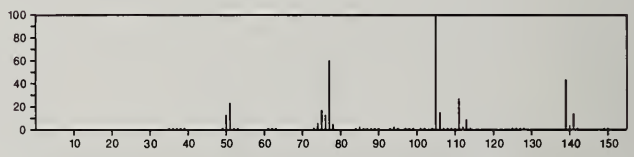

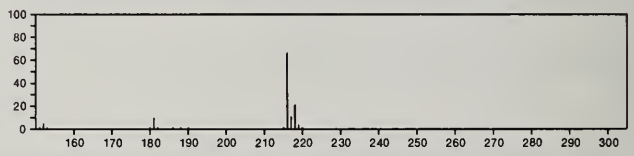

216 $C_{13}H_9ClO$ 5162-03-8
Methanone, (2-chlorophenyl)phenyl-

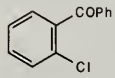

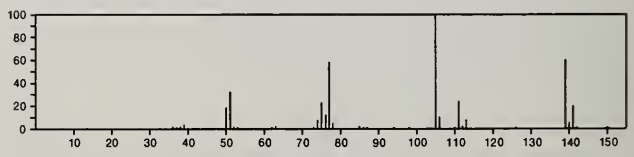

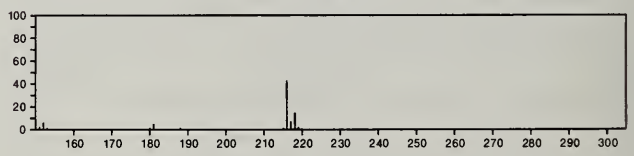

216 $C_{13}H_9ClO$ 14002-51-8
[1,1'-Biphenyl]-4-carbonyl chloride

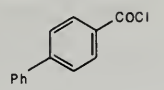

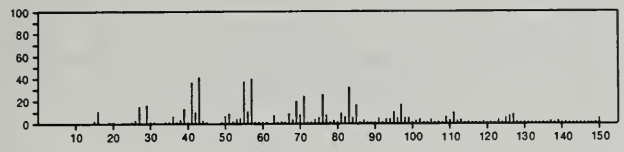

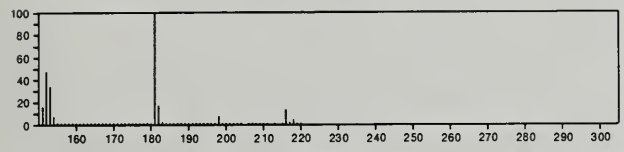

216 $C_{13}H_9ClO$ 33655-73-1
5,10-Methanobenzocycloocten-11-one, 5-chloro-5,10-dihydro-

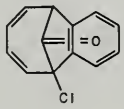

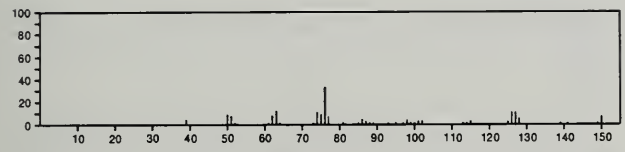

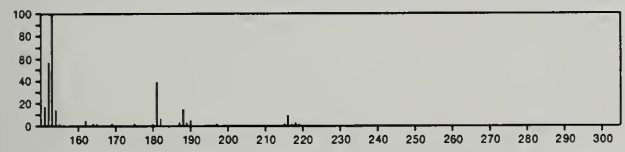

216 $C_{13}H_{12}OS$ 24312-63-8
Phenol, *o*-(benzylthio)-

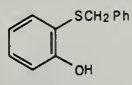

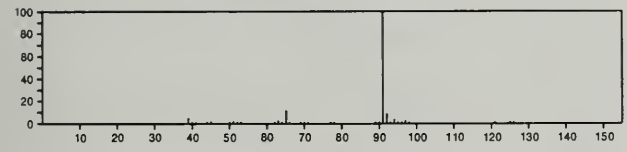

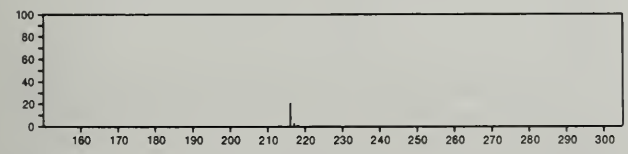

216 $C_{13}H_{12}O_3$ 5891-63-4
1'-Acetonaphthone, 2'-hydroxy-4'-methoxy-

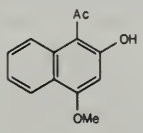

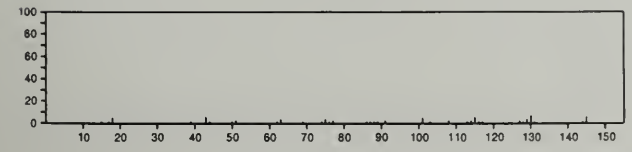

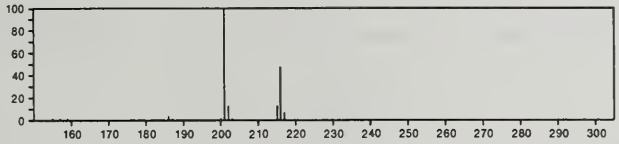

216 $C_{13}H_{12}O_3$ 29366-45-8
1,4-Naphthoquinone, 2-hydroxy-3-propyl-

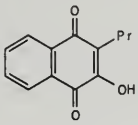

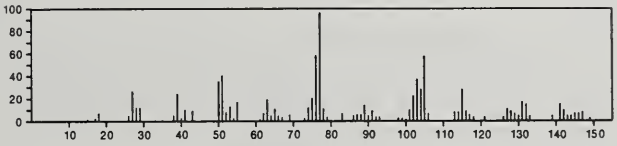

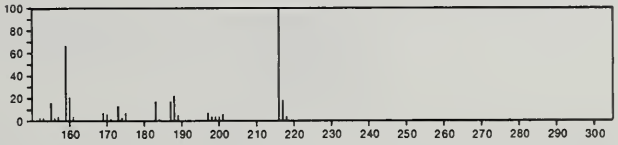

216 $C_{13}H_{12}O_3$ 54815-11-1
Ethanone, 1-(1-hydroxy-3-methoxy-2-naphthalenyl)-

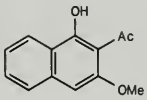

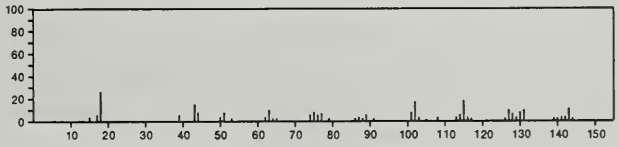

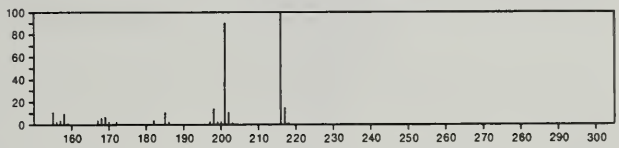

216 $C_{13}H_{12}O_3$ 55682-75-2
Ethanone, 1-[6-hydroxy-2-(1-methylethenyl)-7-benzofuranyl]-

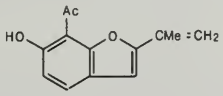

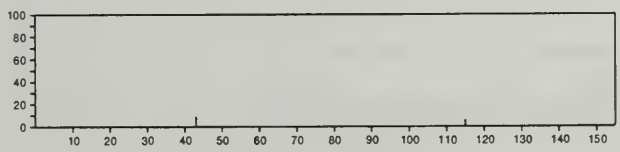

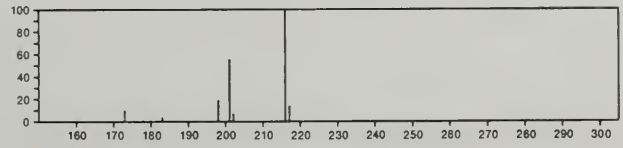

216 $C_{13}H_{16}N_2O$ 10450-11-0
Benzoxazole, 2-(cyclohexylamino)-

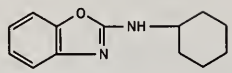

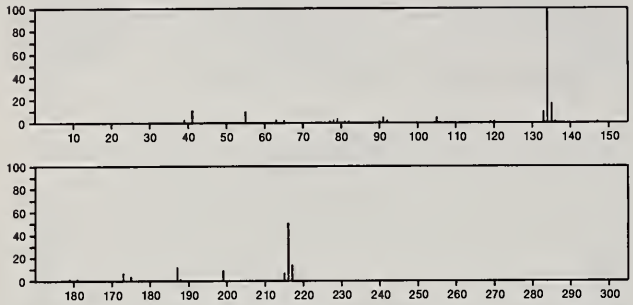

216 $C_{13}H_{16}OSi$ 6202-48-8
Silane, trimethyl(1-naphthalenyloxy)-

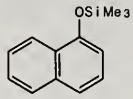

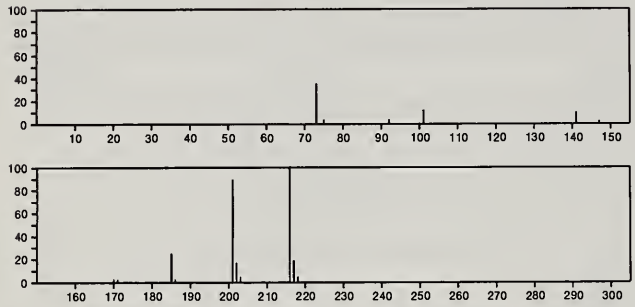

216 $C_{13}H_{16}OSi$ 18081-08-8
Silane, trimethyl(2-naphthalenyloxy)-

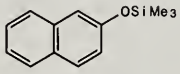

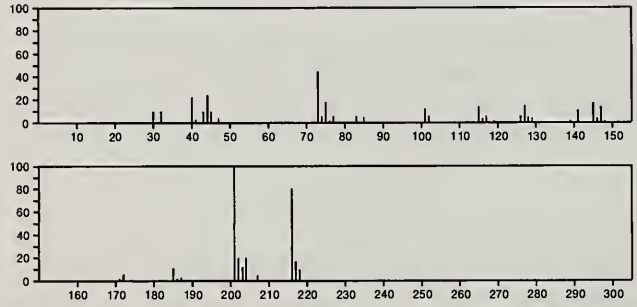

216 $C_{13}H_{28}O_2$ 54815-12-2
Hexane, 1,1'-[methylenebis(oxy)]bis-

Me (CH2) 5 OCH2 O(CH2) 5 Me

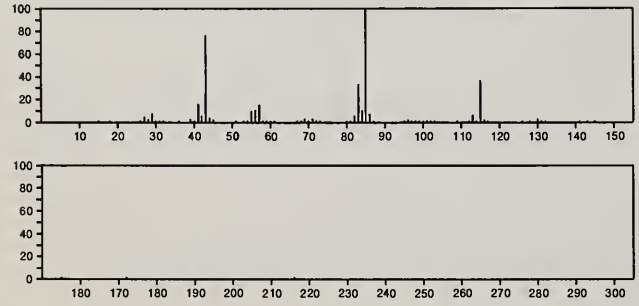

216 $C_{14}H_{16}O_2$ 5717-44-2
2,3-Pentadienoic acid, 2-methyl-4-phenyl-, ethyl ester

Et OC(O) CMe =C=CMePh

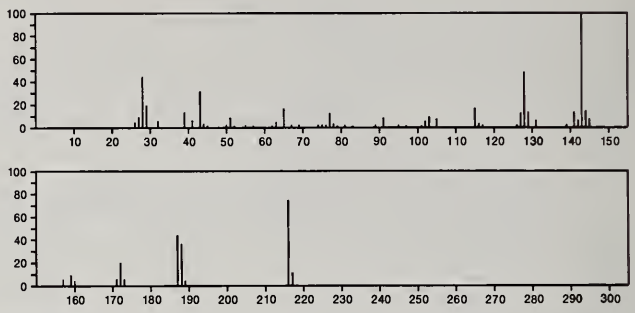

216 $C_{14}H_{16}O_2$ 13118-72-4
Bicyclo[2.2.1]hept-2-en-7-ol, 7-(4-methoxyphenyl)-, *anti*-

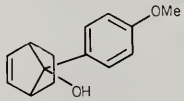

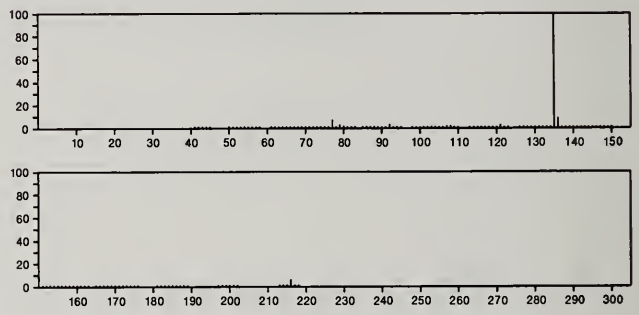

216 $C_{14}H_{16}O_2$ 13143-81-2
Bicyclo[2.2.1]hept-2-en-7-ol, 7-(4-methoxyphenyl)-, *syn*-

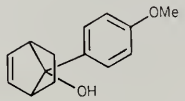

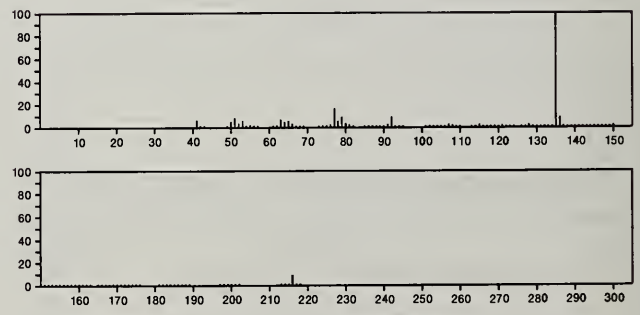

216 $C_{14}H_{16}O_2$ 38701-06-3
2,3-Hexadienoic acid, 2-methyl-4-phenyl-, methyl ester

Me OC(O) CMe =C=CEtPh

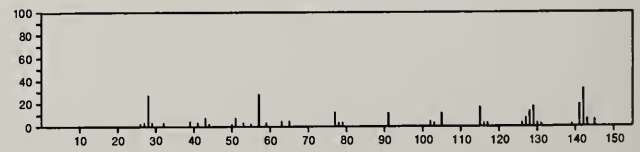

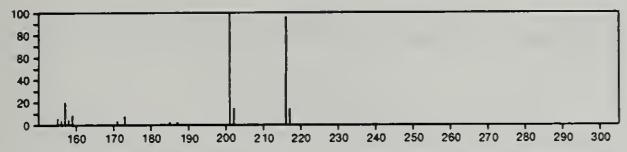

216 $C_{14}H_{16}O_2$ 55661-24-0
2*H*-Pyran-3-ol, tetrahydro-2-(1,7-nonadiene-3,5-diynyl)-

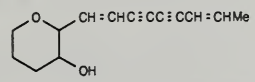

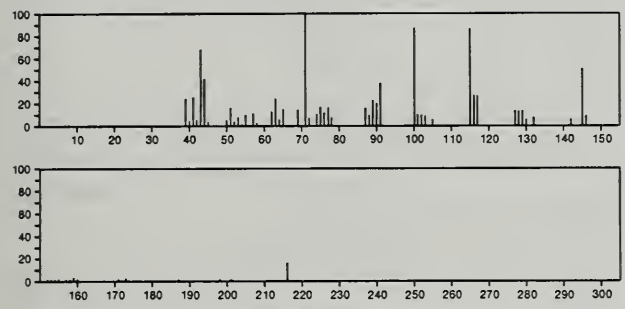

216 $C_{14}H_{20}N_2$ 50455-72-6
2*H*-Pyrrol-5-amine, 3,4-dihydro-2,2,4,4-tetramethyl-*N*-phenyl-

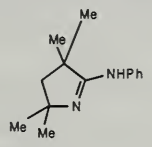

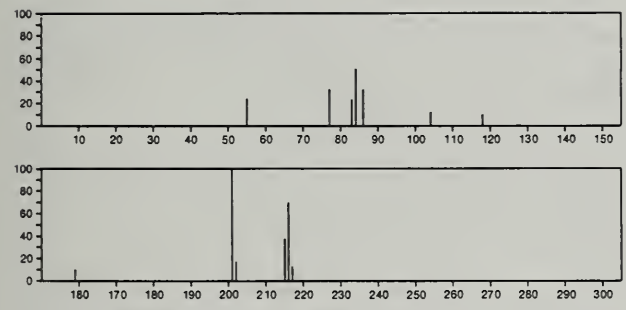

216 $C_{15}H_{20}O$ 4755-13-9
Phenol, 2-bicyclo[2.2.1]hept-2-yl-4,6-dimethyl-

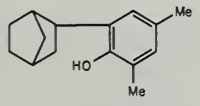

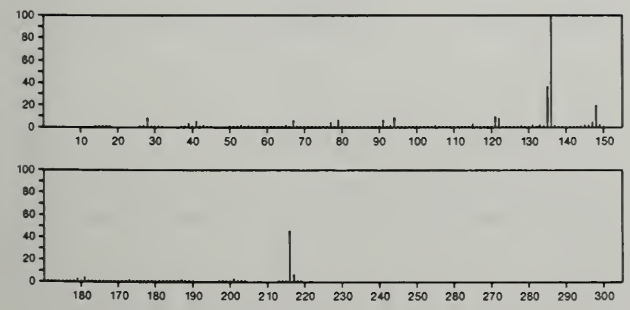

216 $C_{15}H_{20}O$ 4755-17-3
2,6-Xylenol, 4-(2-norbornyl)-

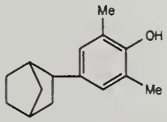

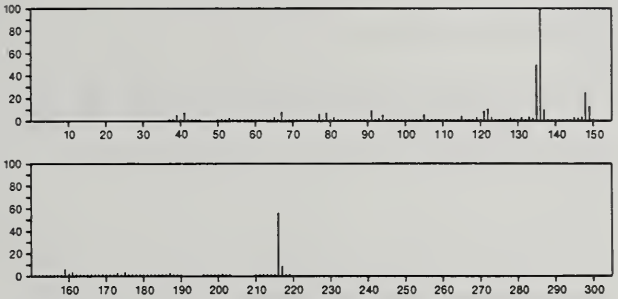

216 $C_{15}H_{20}O$ 5682-82-6
Cyclopentanone, 2,5-dicyclopentylidene-

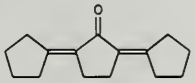

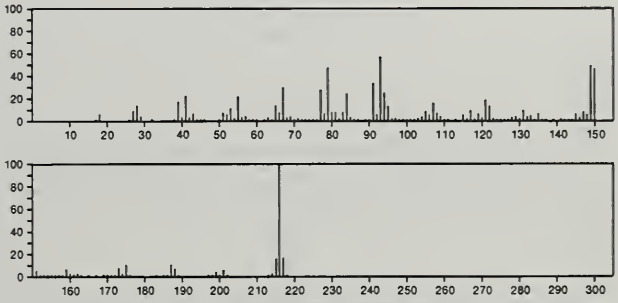

216 $C_{15}H_{20}O$ 6555-88-0
Bicyclo[2.2.2]octane, 1-methoxy-4-phenyl-

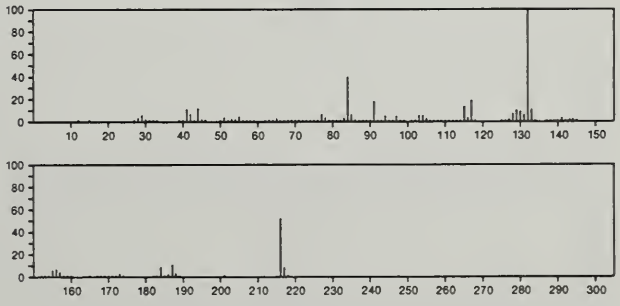

216 $C_{15}H_{20}O$ 36399-43-6
Bicyclo[3.3.1]nonan-9-ol, 1-phenyl-

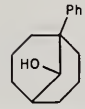

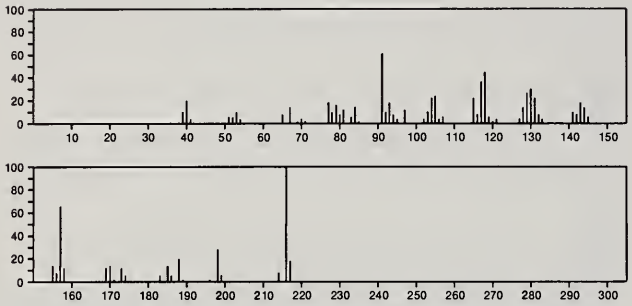

216 $C_{15}H_{20}O$ 38393-93-0
1*H*-Inden-1-one, 5-(1,1-dimethylethyl)-2,3-dihydro-3,3-dimethyl-

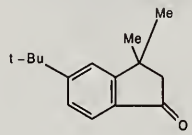

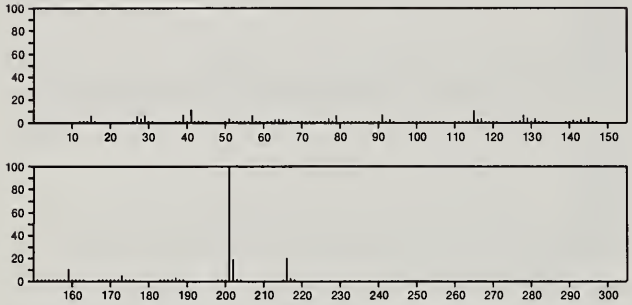

216 $C_{15}H_{20}O$ 54815-14-4
Benzofuran, 7-cyclohexyl-2,3-dihydro-2-methyl-

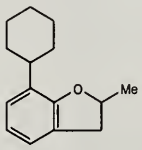

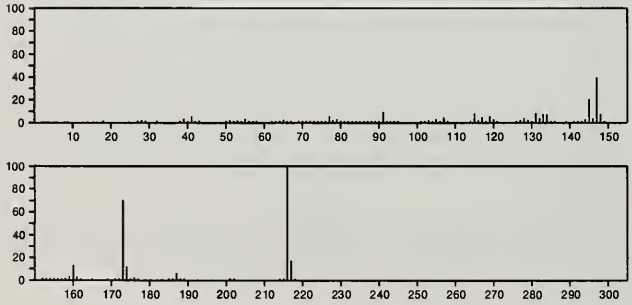

216 $C_{15}H_{20}O$ 54815-15-5
Benzofuran, 5-cyclohexyl-2,3-dihydro-2-methyl-

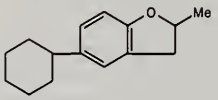

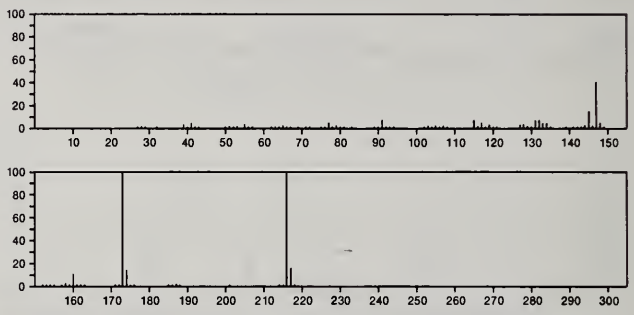

216 $C_{15}H_{20}O$ 55282-82-1
3-Nonen-2-one, 9-phenyl-, (*E*)-

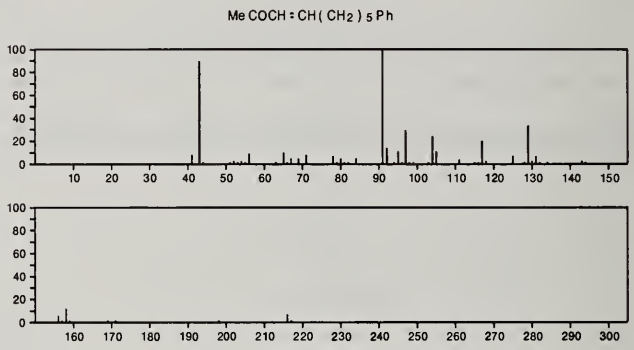

216 $C_{15}H_{20}O$ 55282-85-4
5-Nonen-4-one, 9-phenyl-, (*E*)-

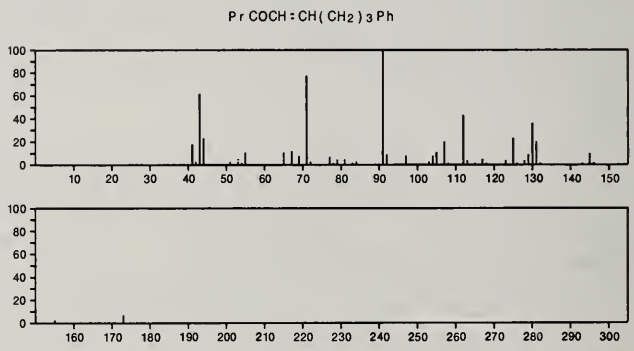

216 $C_{15}H_{20}O$ 56298-78-3
1*H*-Inden-1-one, 7-(1,1-dimethylethyl)-2,3-dihydro-3,3-dimethyl-

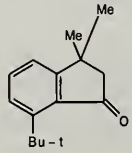

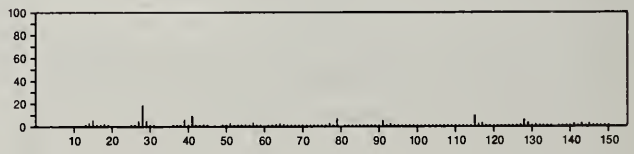

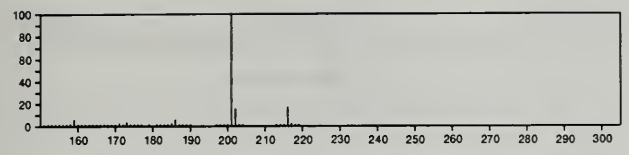

216 $C_{16}H_{24}$ 2084-69-7
Naphthalene, 1,2,3,4-tetrahydro-1,1,2,4,4,7-hexamethyl-

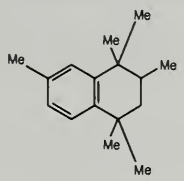

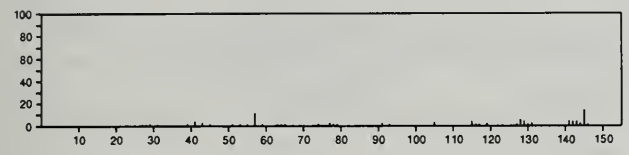

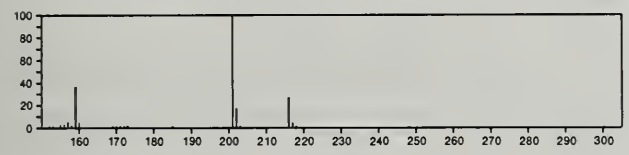

216 $C_{16}H_{24}$ 54815-16-6
Benzene, 1-(3-cyclopentylpropyl)-2,4-dimethyl-

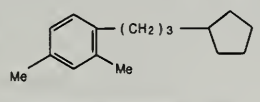

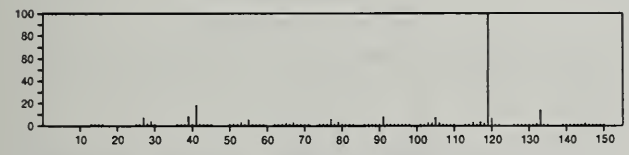

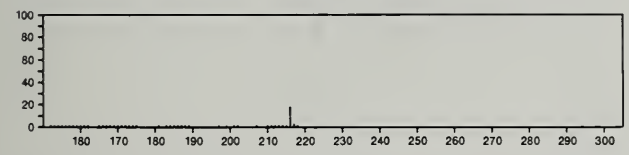

216 $C_{17}H_{12}$ 238-84-6
11*H*-Benzo[*a*]fluorene

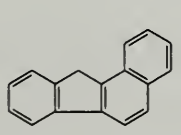

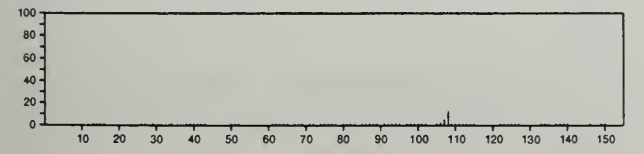

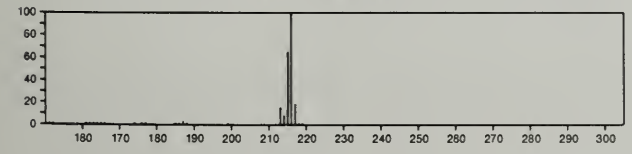

216 $C_{17}H_{12}$ 2381-21-7
Pyrene, 1-methyl-

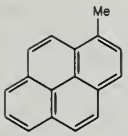

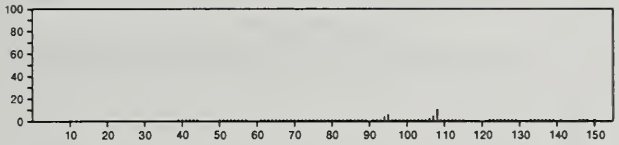

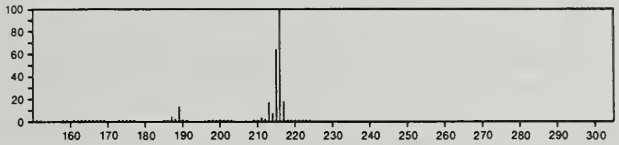

217 $C_5Cl_3F_2N$ 52074-51-8
Pyridine, 2,4,6-trichloro-3,5-difluoro-

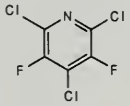

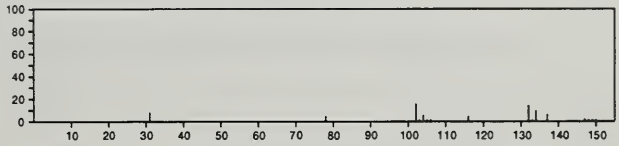

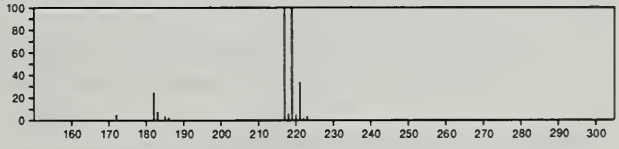

217 $C_6H_8BrN_3O$ 7749-55-5
2-Pyrimidinamine, 5-bromo-4-methoxy-6-methyl-

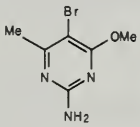

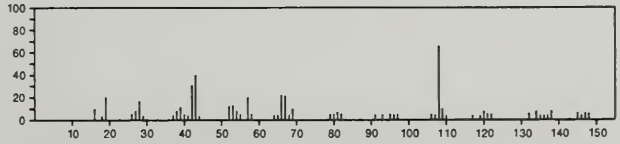

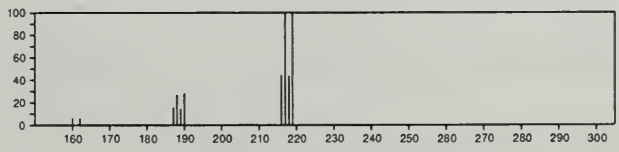

217 $C_9H_6F_3NO_2$ 582-73-0
1,3-Butanedione, 4,4,4-trifluoro-1-(3-pyridinyl)-

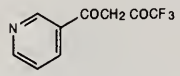

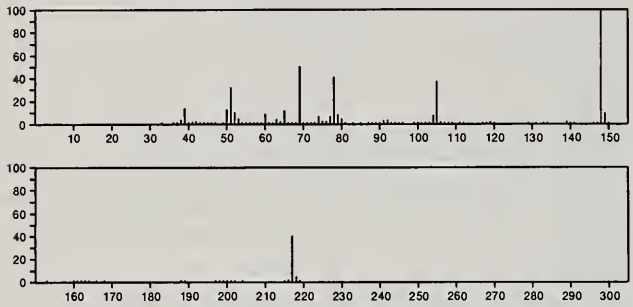

217 $C_9H_9Cl_2NO$ 53044-18-1
Benzamide, 2,6-dichloro-*N*,*N*-dimethyl-

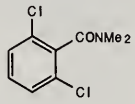

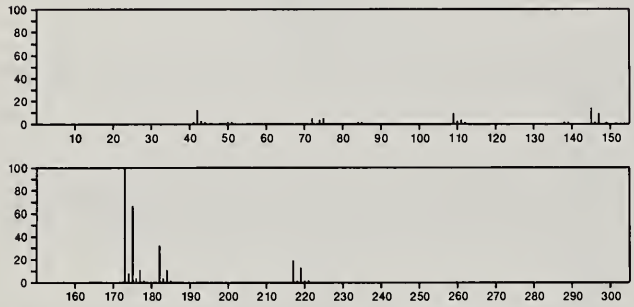

217 $C_9H_{15}NO_5$ 2361-99-1
L-Glutamic acid, *N*-acetyl-, dimethyl ester

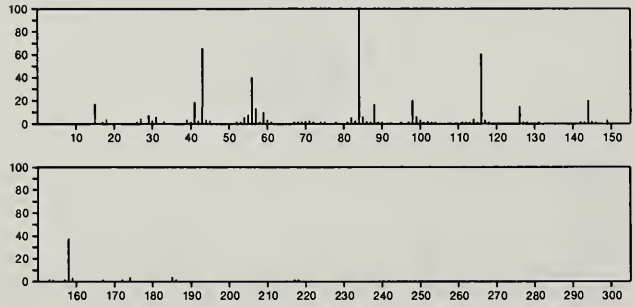

217 $C_9H_{19}NO_3Si$ 55493-95-3
Butanoic acid, 2-(methoxyimino)-3-methyl-, trimethylsilyl ester

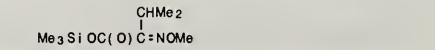

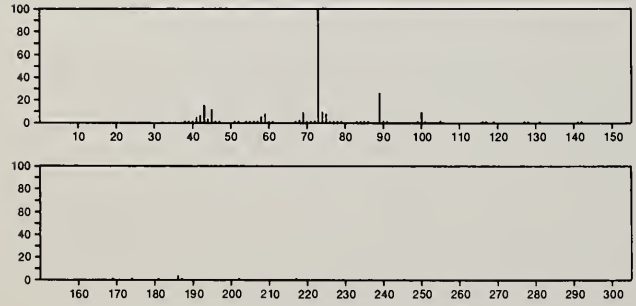

217 $C_9H_{19}NO_3Si$ 55493-96-4
Pentanoic acid, 2-(methoxyimino)-, trimethylsilyl ester

217 $C_9H_{19}NO_3Si$ 55493-97-5
Glycine, *N*-(1-oxobutyl)-, trimethylsilyl ester

217 $C_9H_{19}NO_3Si$ 55836-41-4
Glycine, *N*-(2-methyl-1-oxopropyl)-, trimethylsilyl ester

217 $C_{10}H_{10}F_3NO$ 458-85-5
Acetamide, 2,2,2-trifluoro-*N*-(2-phenylethyl)-

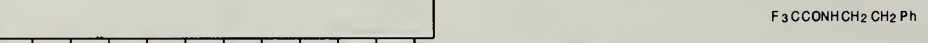

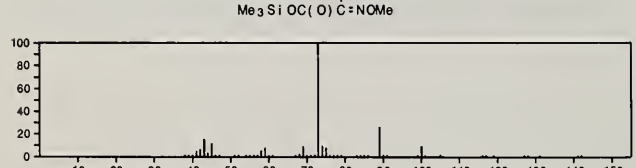

217 $C_{10}H_{11}N_5O$ 21589-34-4
2-Butenamide, 3-methyl-*N*-1*H*-purin-6-yl-

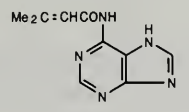

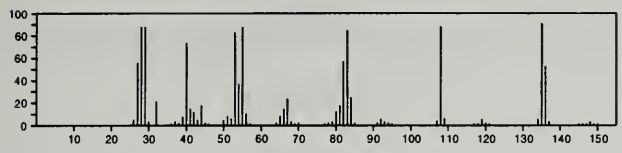

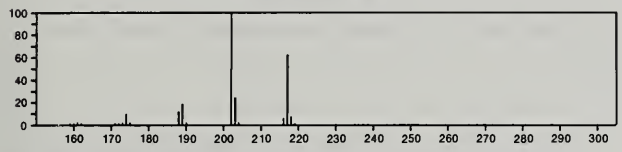

217 $C_{11}H_{11}N_3O_2$ 6017-60-3
4,5-Isoxazoledione, 3-methyl-, 4-[(2-methylphenyl)hydrazone]

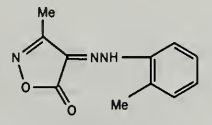

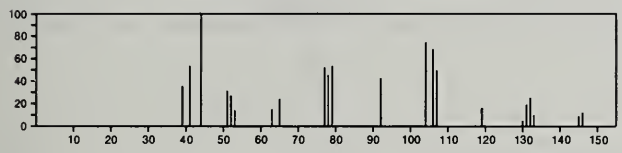

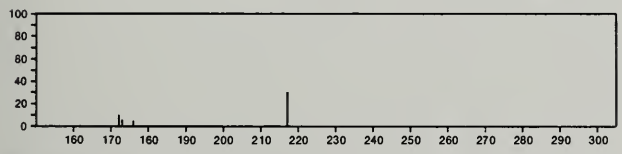

217 $C_{11}H_{11}N_3O_2$ 28740-67-2
Δ^2-1,2,4-Triazolin-5-one, 4-acetyl-3-methyl-1-phenyl-

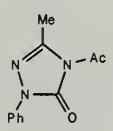

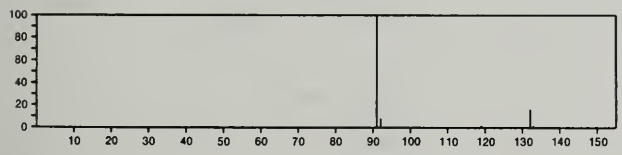

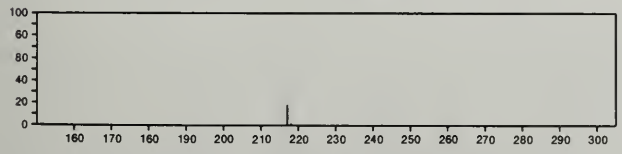

217 $C_{11}H_{23}NOS$ 2008-41-5
Carbamothioic acid, bis(2-methylpropyl)-, *S*-ethyl ester

EtSC(O)N(Bu-i)2

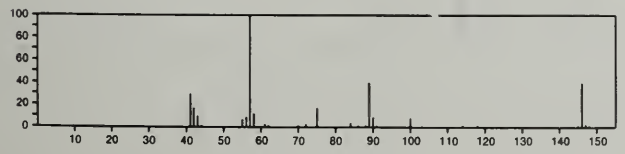

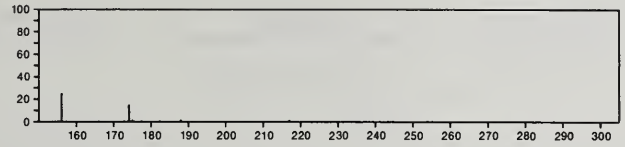

217 $C_{12}H_{11}NO_3$ 6362-63-6
Benzenepropanoic acid, β-cyano-α-oxo-, ethyl ester

NCCHPhCOC(O)OEt

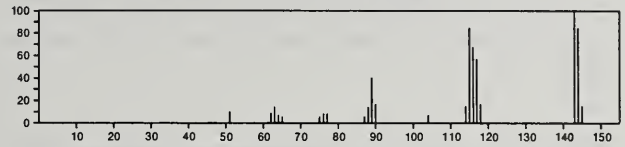

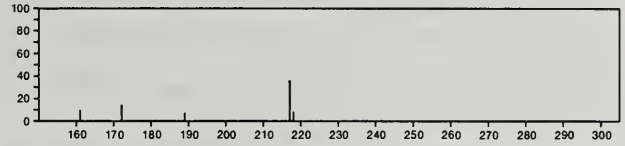

217 $C_{12}H_{11}NO_3$ 7063-99-2
3-Isoxazolecarboxylic acid, 5-phenyl-, ethyl ester

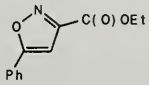

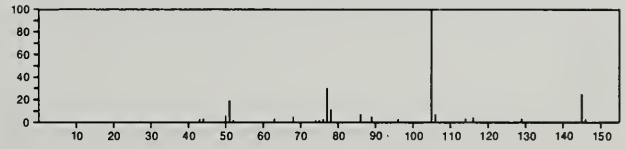

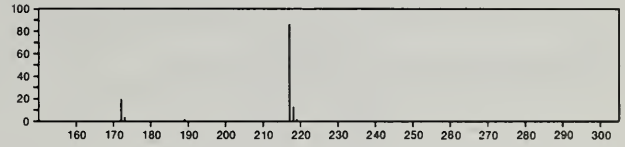

217 $C_{12}H_{11}NO_3$ 34243-97-5
Propionic acid, 3-(*m*-cyanobenzoyl)-2-methyl-

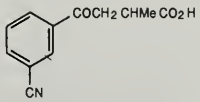

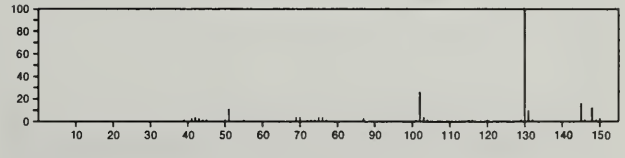

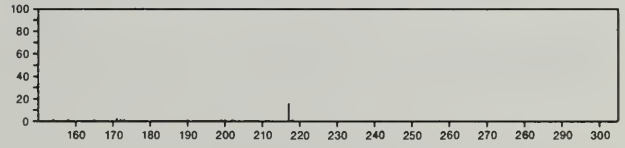

217 $C_{12}H_{11}NO_3$ 34243-98-6
Propionic acid, 3-(*p*-cyanobenzoyl)-2-methyl-

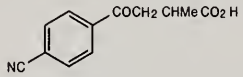

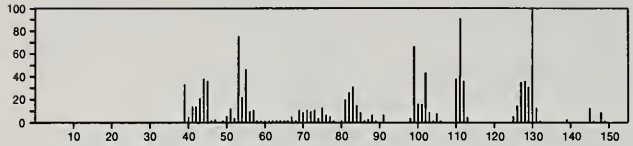

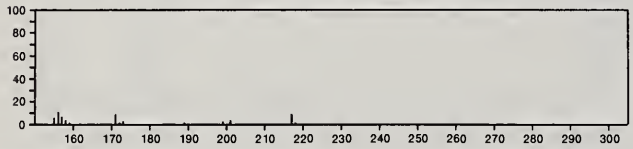

217 $C_{12}H_{11}NO_3$ 39819-39-1
4-Oxazolecarboxylic acid, 2-phenyl-, ethyl ester

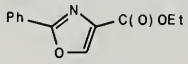

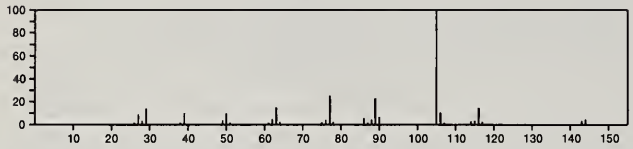

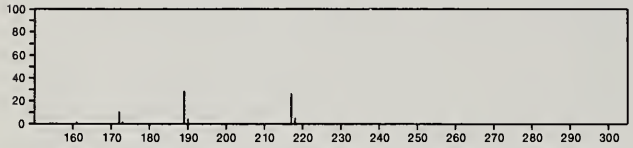

217 $C_{12}H_{11}NO_3$ 39819-40-4
5-Oxazolecarboxylic acid, 2-phenyl-, ethyl ester

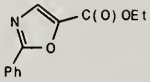

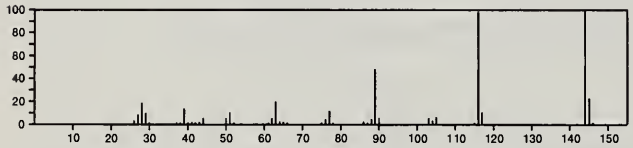

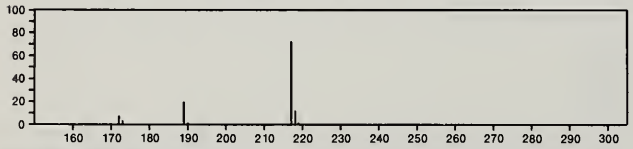

217 $C_{12}H_{15}N_3O$ 519-98-2
3*H*-Pyrazol-3-one, 1,2-dihydro-1,5-dimethyl-4-(methylamino)-2-phenyl-

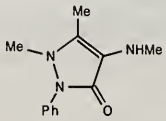

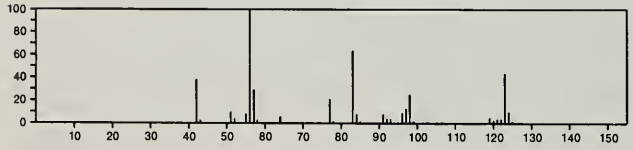

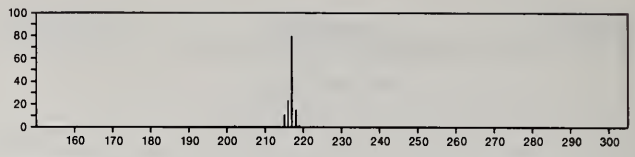

217 $C_{12}H_{15}N_3O$ 5133-69-7
Δ^2-1,2,4-Triazolin-5-one, 3-butyl-1-phenyl-

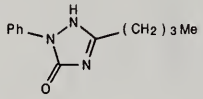

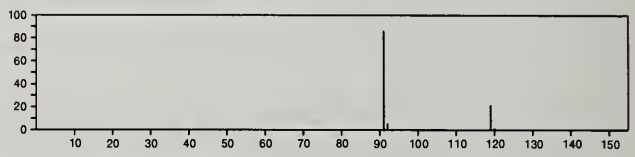

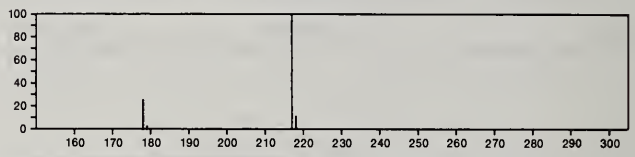

217 $C_{12}H_{15}N_3O$ 28669-33-2
Δ^2-1,2,4-Triazolin-5-one, 3-isobutyl-1-phenyl-

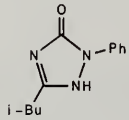

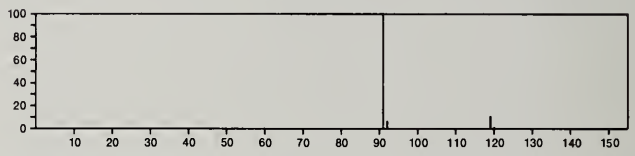

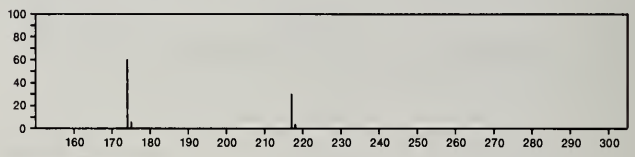

217 $C_{13}H_{12}N.Cl$ 38434-89-8
Pyridinium, 1-(1-phenylethenyl)-, chloride

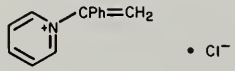

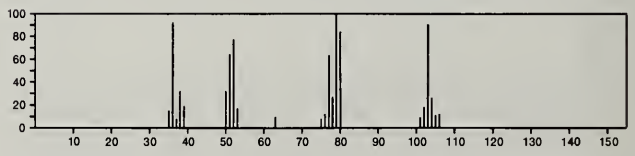

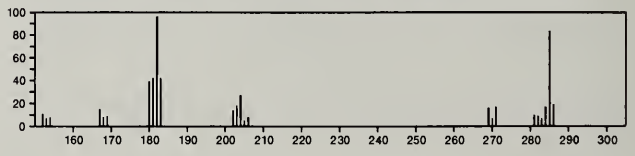

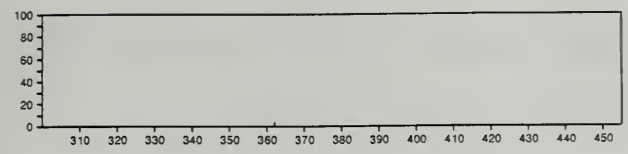

217 $C_{13}H_{15}NO_2$ 77-21-4
2,6-Piperidinedione, 3-ethyl-3-phenyl-

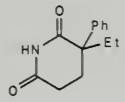

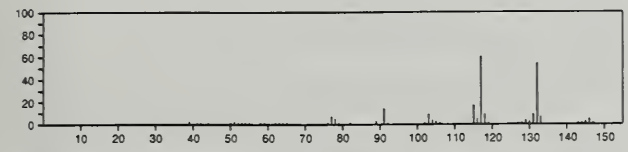

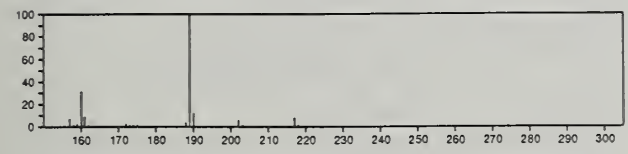

217 $C_{13}H_{15}NO_2$ 14677-24-8
2-Propen-1-one, 3-(4-morpholinyl)-1-phenyl-

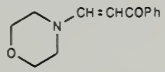

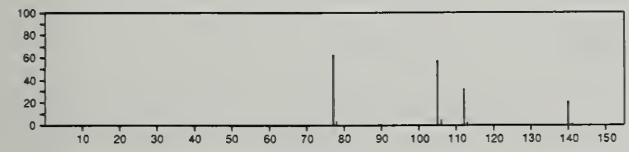

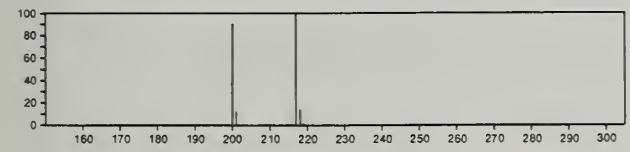

217 $C_{13}H_{15}NO_2$ 15591-70-5
1*H*-Indole-3-butanoic acid, methyl ester

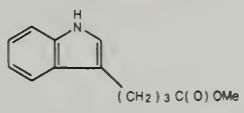

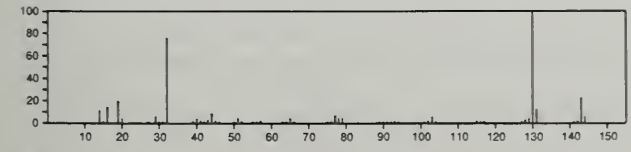

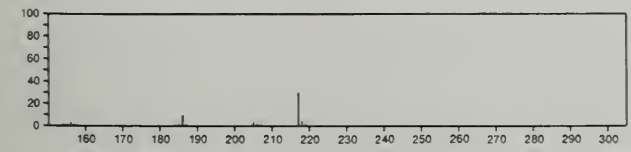

217 $C_{13}H_{15}NO_2$ 16619-19-5
Morpholine, 4-(1-oxo-3-phenyl-2-propenyl)-

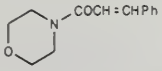

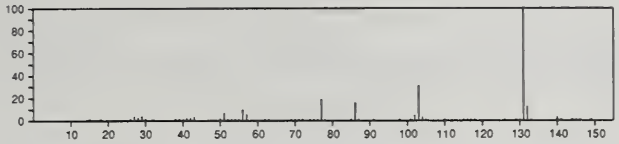

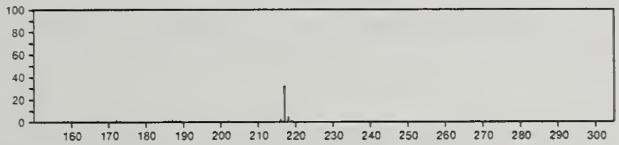

217 $C_{13}H_{15}NO_2$ 28093-53-0
Indole-2-butyric acid, methyl ester

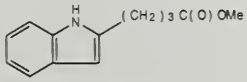

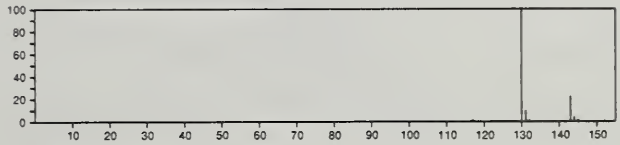

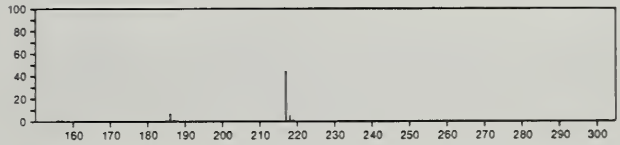

217 $C_{13}H_{20}BNO$ 26535-24-0
1,3,2-Oxazaborolidine, 2-butyl-4-methyl-5-phenyl-

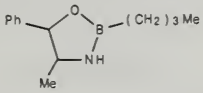

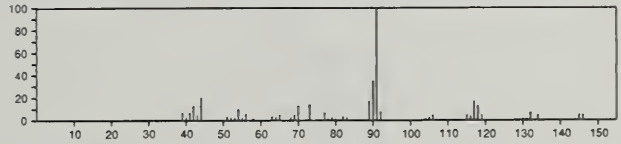

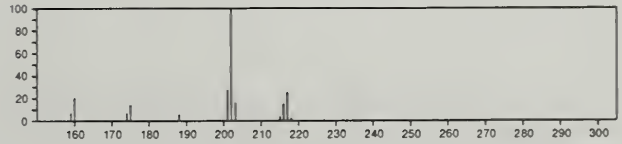

217 $C_{14}H_{19}NO$ 6638-11-5
2*H*-1,3-Benzoxazine, 3-cyclohexyl-3,4-dihydro-

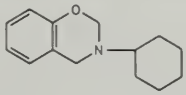

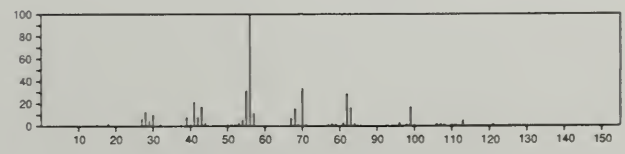

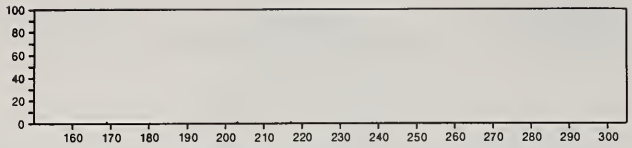

217 $C_{14}H_{19}NO$ 23853-56-7
Morpholine, 4-(1,2,3,4-tetrahydro-2-naphthyl)-

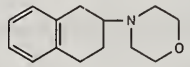

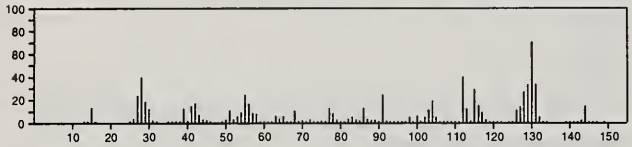

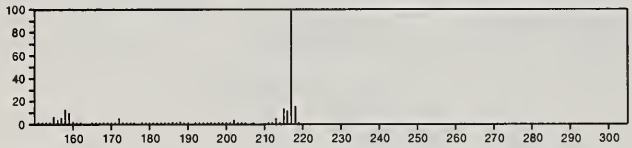

217 $C_{14}H_{19}NO$ 40244-71-1
3-Hepten-2-one, 7-phenyl-, *O*-methyloxime, (?,*E*)-

Me ON = CMe CH = CH (CH2) 3 Ph

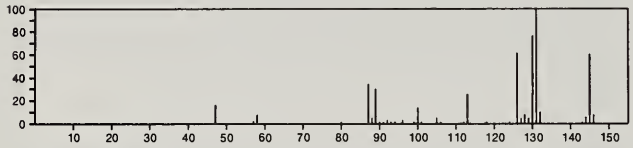

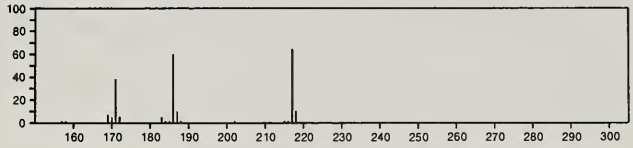

217 $C_{14}H_{19}NO$ 42273-46-1
13-Azabicyclo[7.3.1]trideca-1(13),9,11-trien-2-one, 3,3-dimethyl-

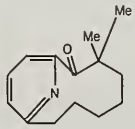

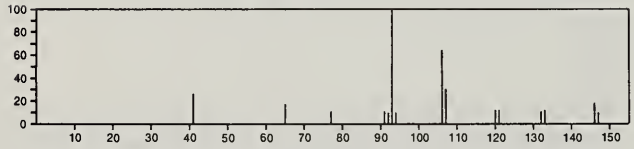

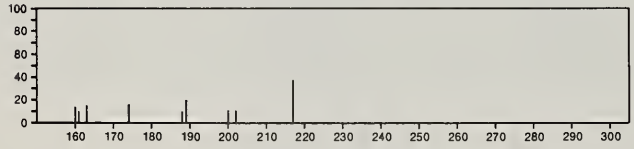

217 $C_{14}H_{19}NO$ 51304-33-7
Oxazole, 2,5-dihydro-2,2-dimethyl-5-(1-methylethyl)-4-phenyl-

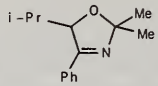

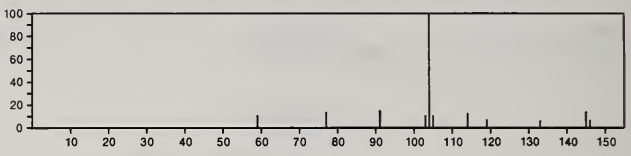

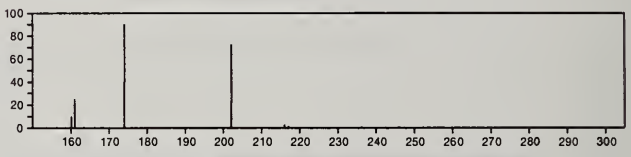

217 $C_{14}H_{19}NO$ 54833-10-2
2-Propenamide, *N*-butyl-3-(4-methylphenyl)-

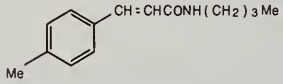

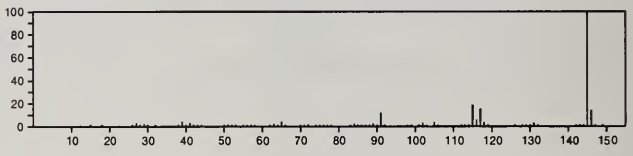

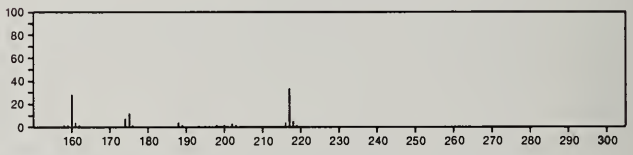

217 $C_{14}H_{19}NO$ 55282-94-5
5-Hepten-2-one, 7-phenyl-, *O*-methyloxime

Me ON = CMe CH2 CH2 CH = CHCH2 Ph

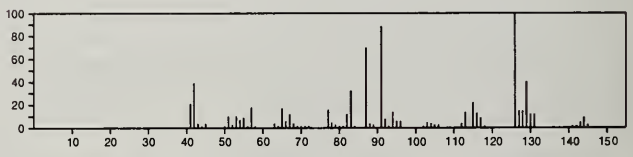

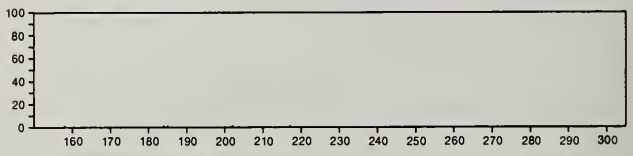

217 $C_{14}H_{19}NO$ 57174-09-1
6-Azabicyclo[3.2.1]octan-4-ol, 6-methyl-4-phenyl-

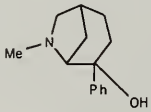

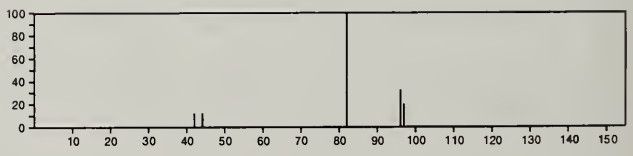

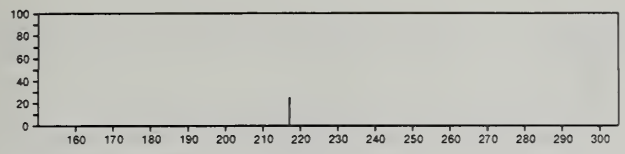

217 $C_{14}H_{19}NO$ 57174-24-0
3-Hepten-2-one, 7-phenyl-, *O*-methyloxime

Me ON = CMe CH = CH (CH2) 3 Ph

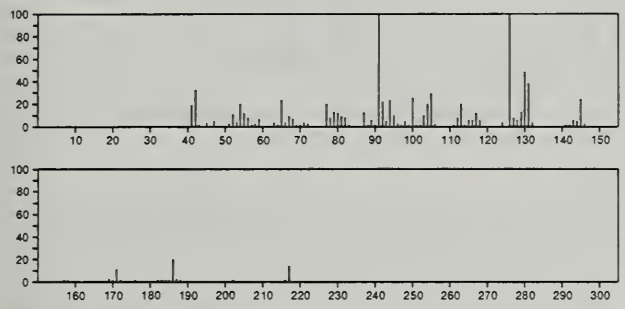

217 $C_{15}H_{23}N$ 35046-15-2
2-Naphthalenamine, *N*-butyl-1,2,3,4-tetrahydro-*N*-methyl-

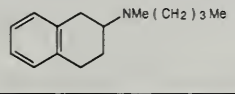

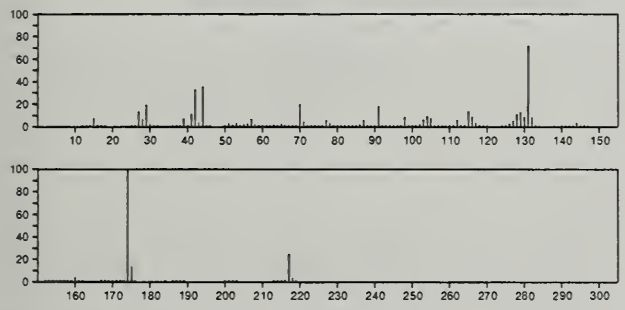

217 $C_{15}H_{23}N$ 55670-11-6
Piperidine, 4-(1,1-dimethylethyl)-1-phenyl-

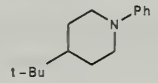

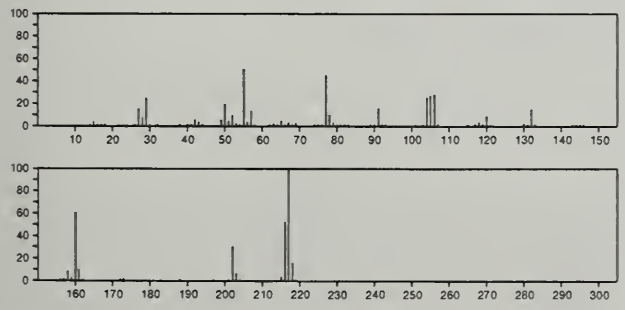

218 $C_4H_{10}O_6S_2$ 4672-49-5
1,2-Ethanediol, dimethanesulfonate

Me SO2 OCH2 CH2 OSO2 Me

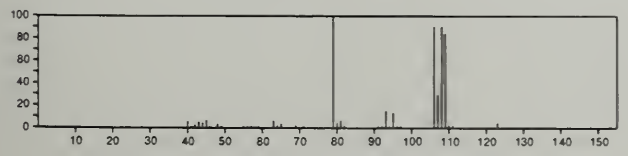

218 $C_6Cl_2F_4$ 1198-59-0
Benzene, 1,2-dichloro-3,4,5,6-tetrafluoro-

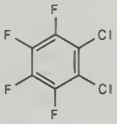

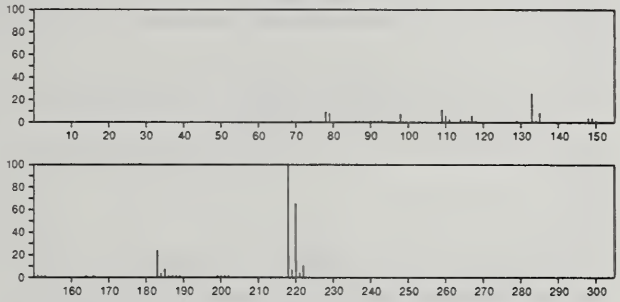

218 $C_6Cl_2F_4$ 1198-61-4
Benzene, 1,3-dichloro-2,4,5,6-tetrafluoro-

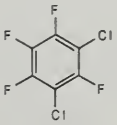

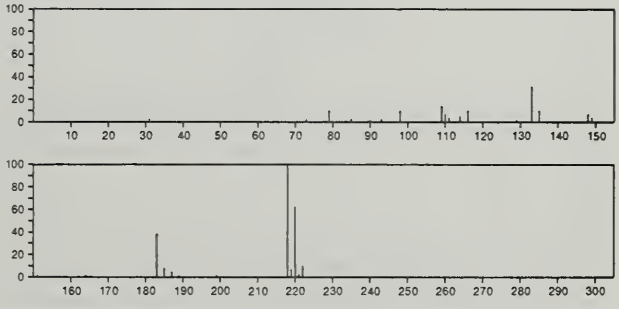

218 $C_6H_6O_2.C_6H_4O_2$ 106-34-3
2,5-Cyclohexadiene-1,4-dione, compd. with 1,4-benzenediol (1:1)

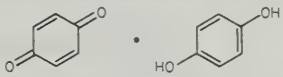

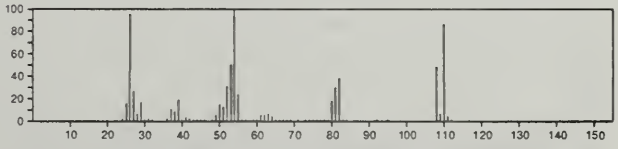

218 $C_6H_6O_2.C_6H_4O_2$ 26734-94-1
p-Benzoquinone, compd. with resorcinol (1:1)

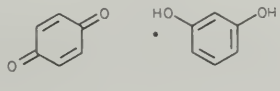

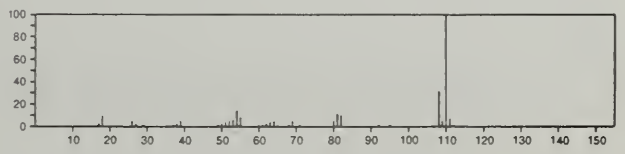

218 $C_6H_7BrN_2O_2$ 7033-39-8
2,4(1*H*,3*H*)-Pyrimidinedione, 5-bromo-1,3-dimethyl-

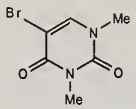

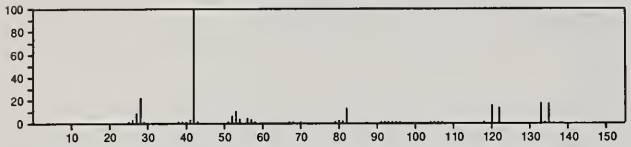

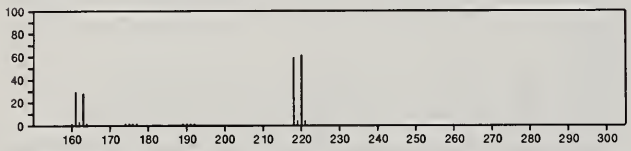

218 $C_6H_7N_2S.Br$ 15018-77-6
Thiazolo[3,2-*a*]pyrimidin-4-ium, 2,3-dihydro-, bromide

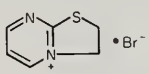

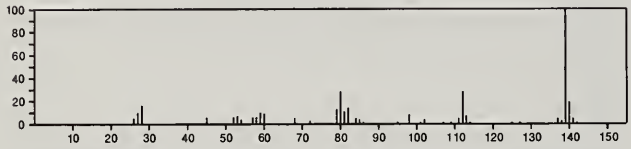

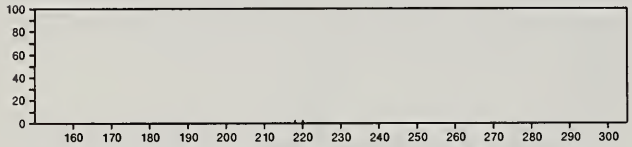

218 $C_6H_9Cl_3O_2$ 1860-21-5
Acetic acid, trichloro-, 1,1-dimethylethyl ester

t-BuOC(O)CCl3

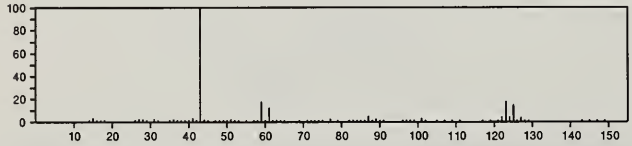

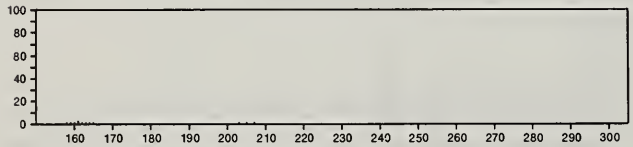

218 $C_6H_9Cl_3O_2$ 25630-47-1
1,3-Dioxolane, 4,5-dimethyl-2-(trichloromethyl)-

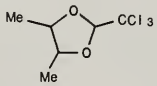

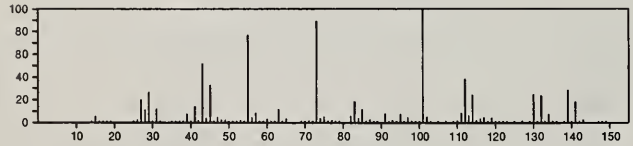

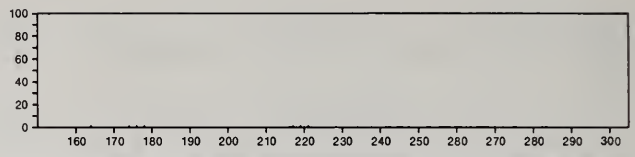

218 C_7HF_7 651-80-9
Benzene, 1,2,4,5-tetrafluoro-3-(trifluoromethyl)-

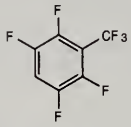

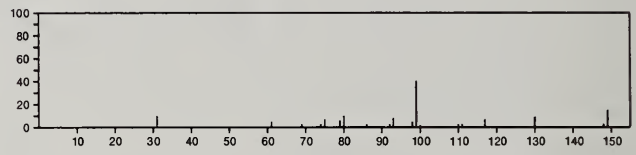

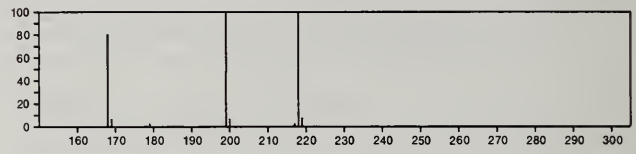

218 $C_7H_5F_3N_4O$ 23658-20-0
4-Pteridinol, 3,4-dihydro-4-(trifluoromethyl)-

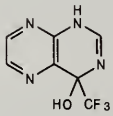

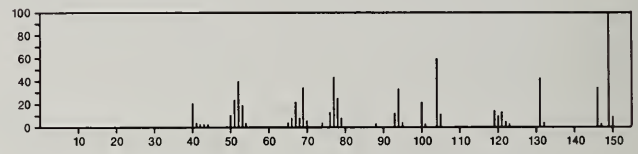

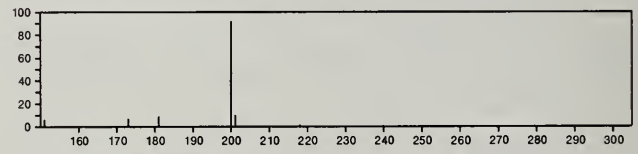

218 $C_7H_7.I$ 1316-80-9
Cycloheptatrienylium, iodide

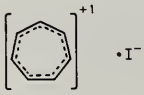

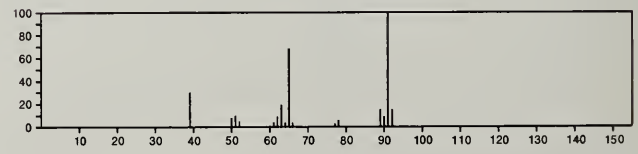

218 $C_7H_7BrO_3$ 670-35-9
2*H*-Pyran-2-one, 3-bromo-4-methoxy-6-methyl-

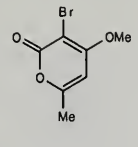

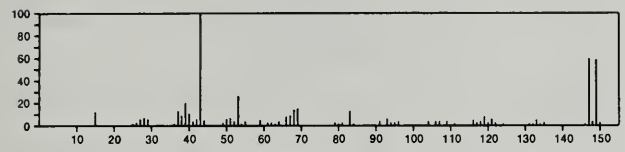

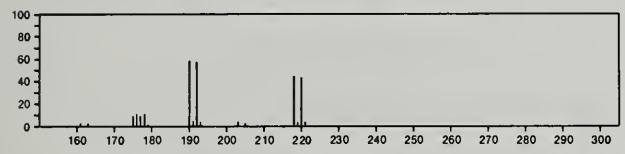

218 C_7H_7I 615-37-2
Benzene, 1-iodo-2-methyl-

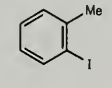

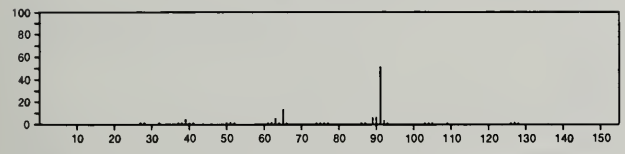

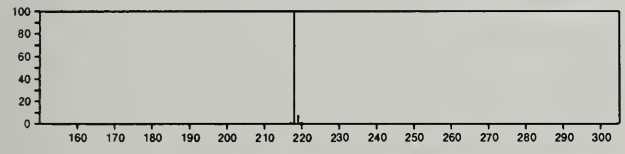

218 C_7H_7I 624-31-7
Benzene, 1-iodo-4-methyl-

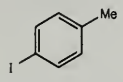

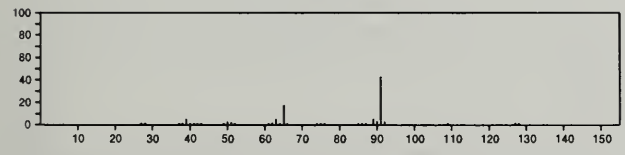

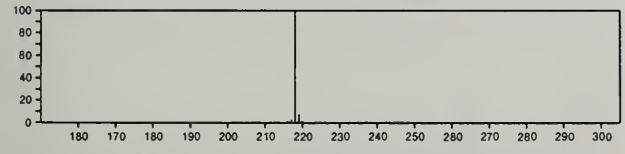

218 C_7H_7I 625-95-6
Benzene, 1-iodo-3-methyl-

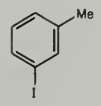

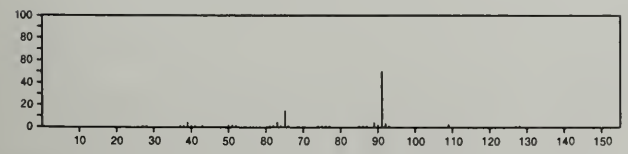

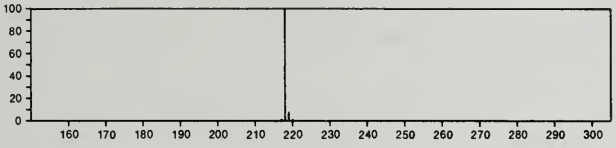

218 $C_8H_5F_3N_2S$ 26974-16-3
Pyrazole, 3-(2-thienyl)-5-(trifluoromethyl)-

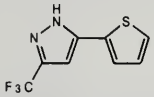

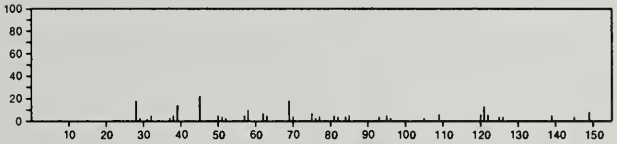

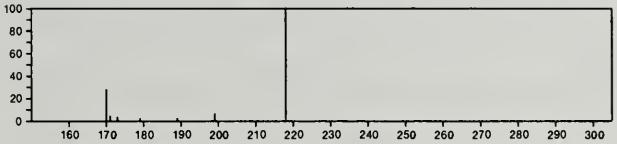

218 C_8H_8BrCl 6529-53-9
Benzene, 1-(2-bromoethyl)-4-chloro-

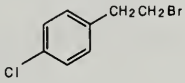

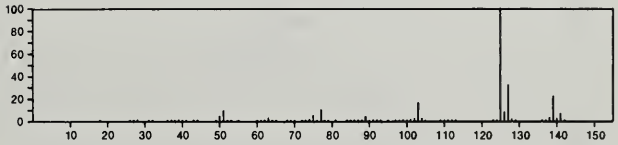

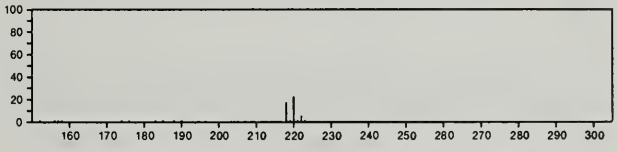

218 C_8H_8BrCl 16799-05-6
Benzene, 1-(2-bromoethyl)-3-chloro-

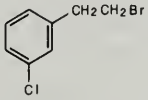

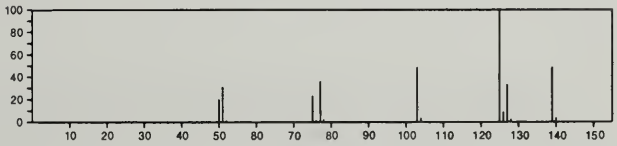

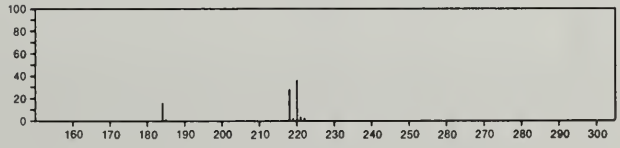

218 C_8H_8BrCl 54823-93-7
Benzene, bromo-1-chloro-4-ethyl-

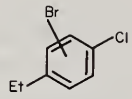

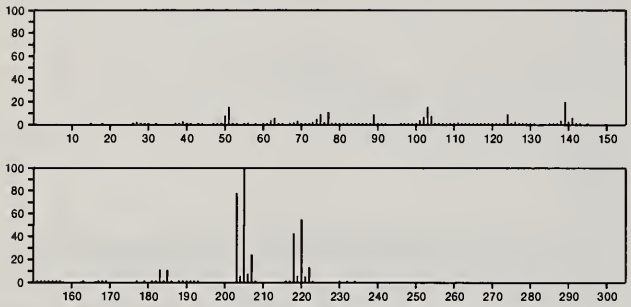

218 $C_8H_{22}OSi_3$ 17520-57-9
1-Oxa-2,4,6-trisilacyclohexane, 2,2,4,4,6,6-hexamethyl-

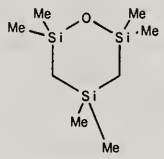

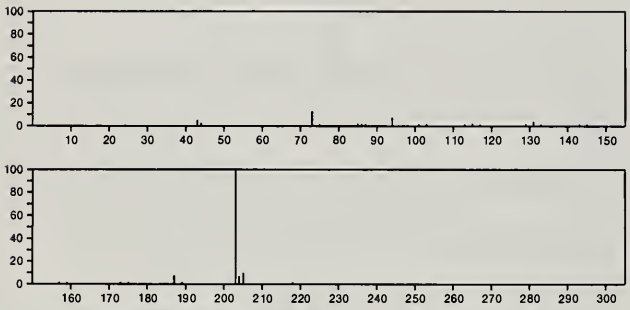

218 $C_9H_2F_4O_2$ 33739-04-7
2*H*-1-Benzopyran-2-one, 5,6,7,8-tetrafluoro-

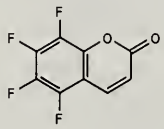

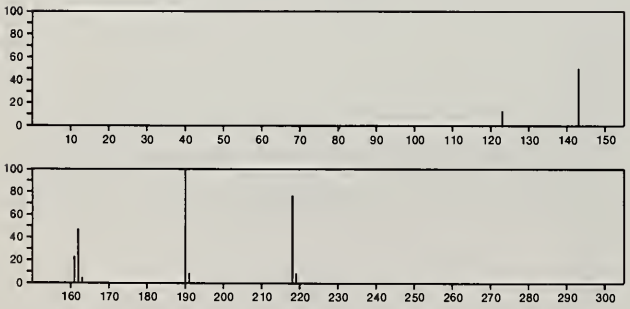

218 $C_9H_7MnO_3$ 12108-13-3
Manganese, tricarbonyl[(1,2,3,4,5-η)-1-methyl-2,4-cyclopentadien-1-yl]-

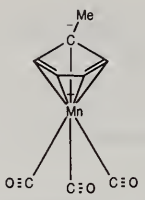

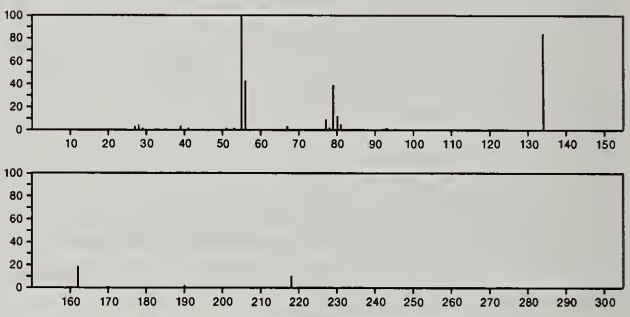

218 $C_9H_8Cl_2O_2$ 54824-08-7
1-Propanone, 2,2-dichloro-3-hydroxy-1-phenyl-

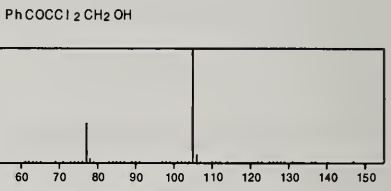

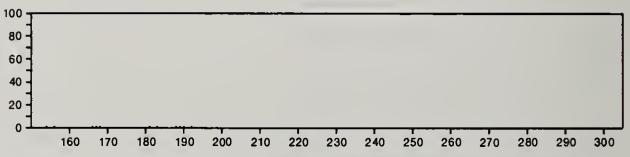

218 $C_9H_8Cl_2S$ 56909-07-0
Benzo[*b*]thiophene, 3-chloro-2-(chloromethyl)-2,3-dihydro-

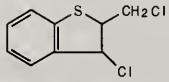

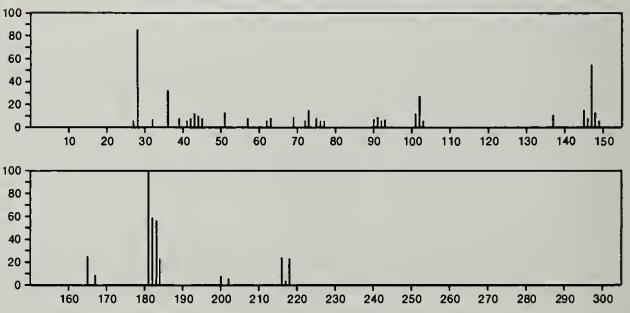

218 $C_9H_{10}N_6O$ 29670-98-2
Urea, *N*-2-propenyl-*N*'-1*H*-purin-6-yl-

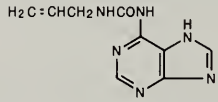

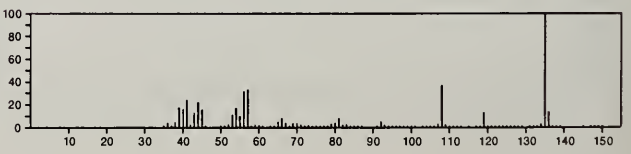

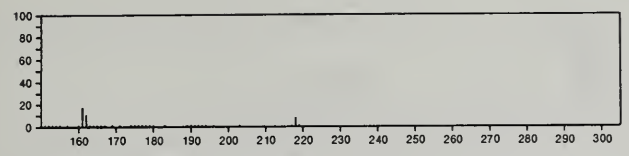

218 $C_9H_{11}ClO_2S$ 22381-53-9
Benzene, 1-[(2-chloroethyl)sulfonyl]-4-methyl-

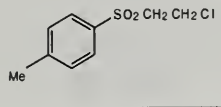

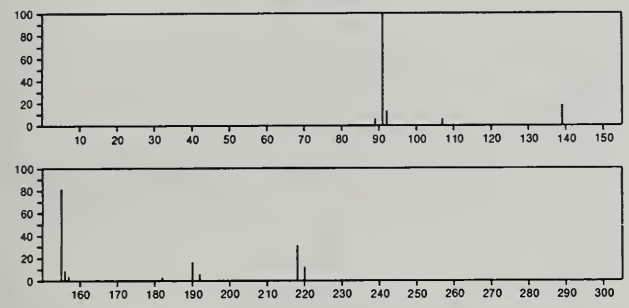

218 $C_9H_{14}O_6$ 102-76-1
1,2,3-Propanetriol, triacetate

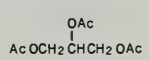

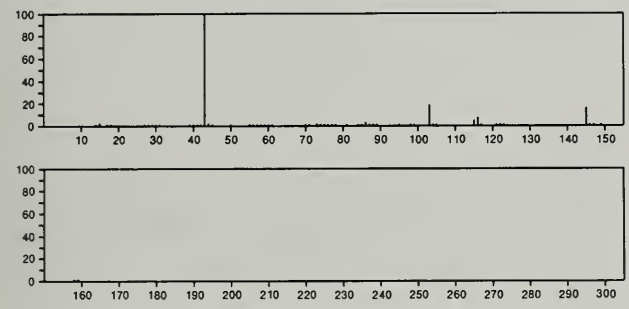

218 $C_9H_{14}O_6$ 13131-25-4
2-Pentenedioic acid, 4,4-dimethoxy-, dimethyl ester, (*Z*)-

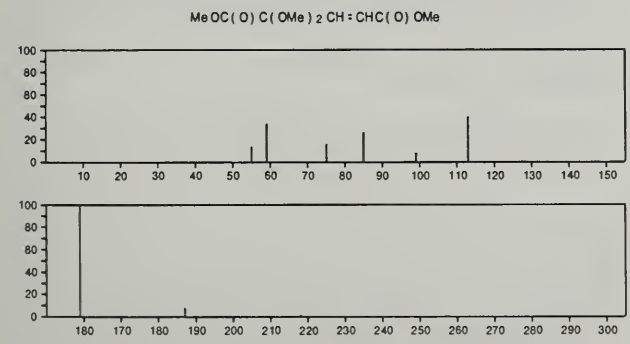

218 $C_9H_{14}O_6$ 13131-26-5
2-Pentenedioic acid, 4,4-dimethoxy-, dimethyl ester, (*E*)-

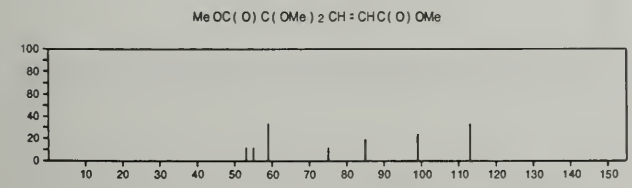

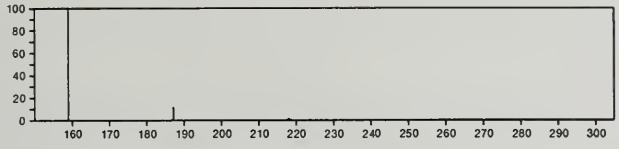

218 $C_9H_{15}O_4P$ 27098-00-6
Phosphonic acid, (2-hydroxybicyclo[2.2.1]hept-5-en-2-yl)-, dimethyl ester, *exo*-

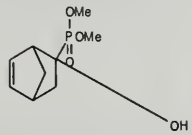

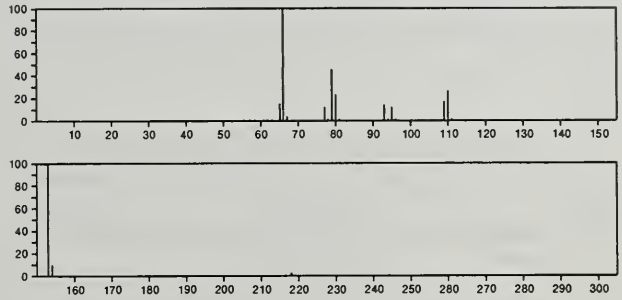

218 $C_9H_{15}O_4P$ 27109-25-7
Phosphonic acid, (2-hydroxybicyclo[2.2.1]hept-5-en-2-yl)-, dimethyl ester, *endo*-

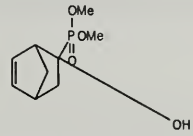

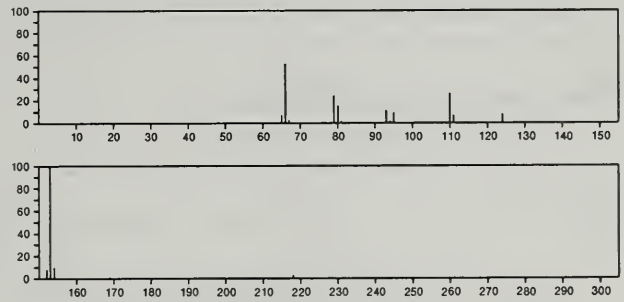

218 $C_9H_{15}O_4P$ 57156-76-0
Phosphonic acid, (3-hydroxytricyclo[2.2.1.0^{2,6}]hept-3-yl)-, dimethyl ester

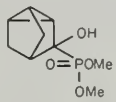

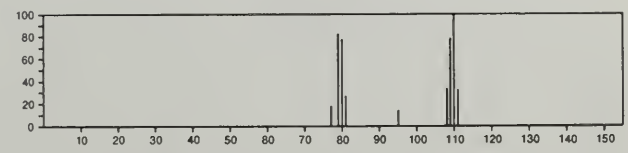

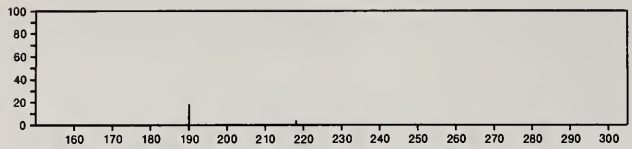

218 $C_9H_{18}N_2O_4$ 57-53-4
1,3-Propanediol, 2-methyl-2-propyl-, dicarbamate

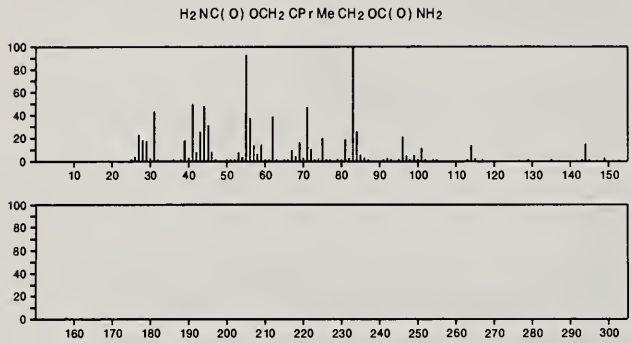

218 $C_9H_{22}O_2Si_2$ 55255-93-1
Silane, trimethyl[1-methyl-2-oxo-2-(trimethylsilyl)ethoxy]-, (*R*)-

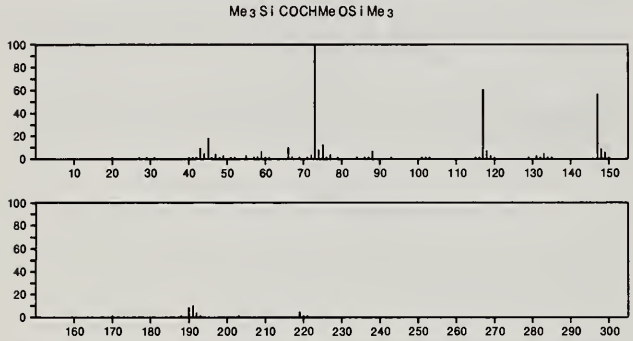

218 $C_9H_{26}Si_3$ 41116-42-1
Disilane, pentamethyl[(trimethylsilyl)methyl]-

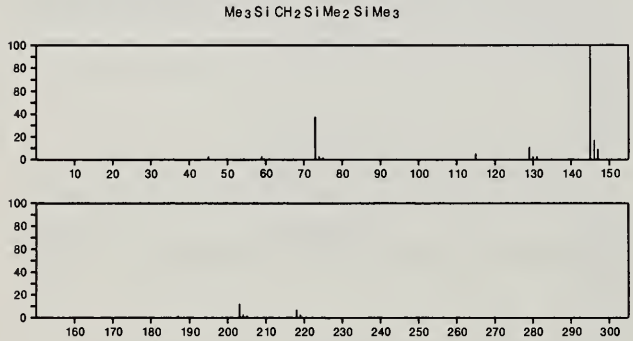

218 $C_{10}H_6N_2O_4$ 602-38-0
Naphthalene, 1,8-dinitro-

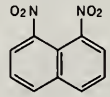

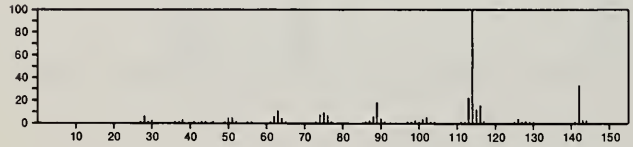

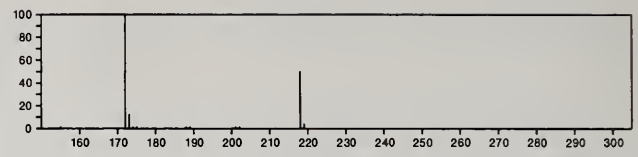

218 $C_{10}H_6N_2O_4$ 605-71-0
Naphthalene, 1,5-dinitro-

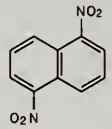

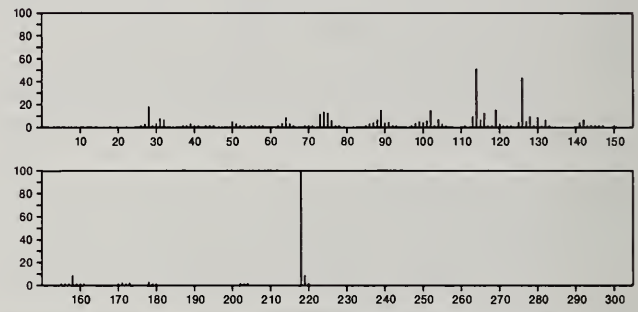

218 $C_{10}H_6N_2O_4$ 606-37-1
Naphthalene, 1,3-dinitro-

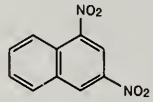

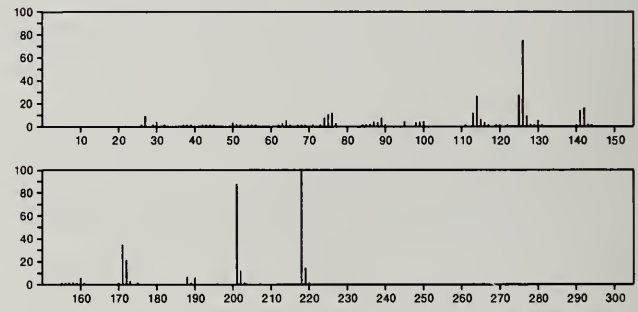

218 $C_{10}H_6N_2O_4$ 607-46-5
Naphthalene, 1,6-dinitro-

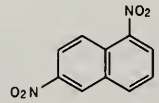

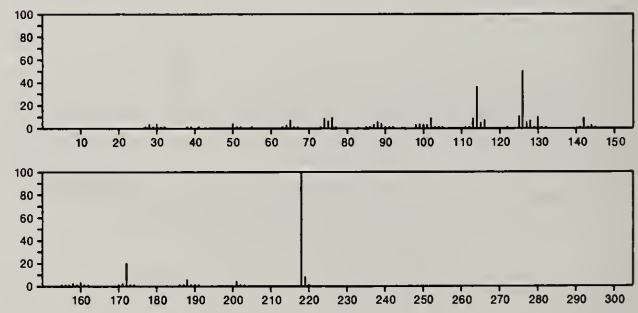

218 $C_{10}H_6N_2O_4$ 1875-63-4
Naphthalene, 2,3-dinitro-

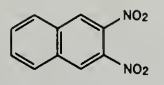

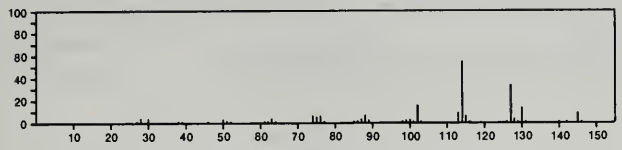

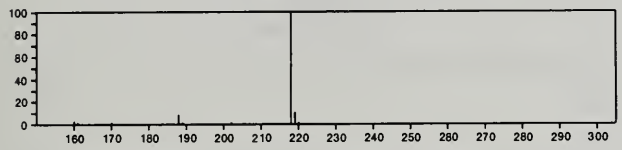

218 $C_{10}H_6N_2O_4$ 6921-26-2
Naphthalene, 1,4-dinitro-

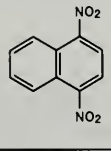

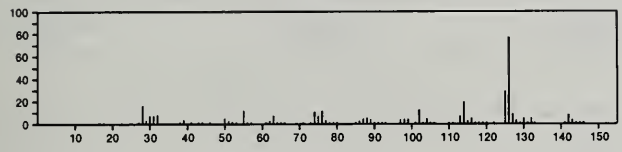

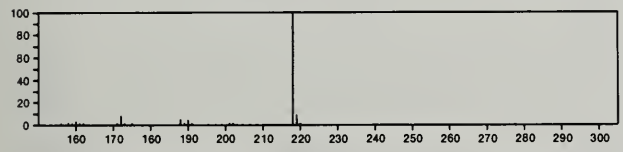

218 $C_{10}H_6N_2O_4$ 24824-25-7
Naphthalene, 1,7-dinitro-

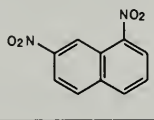

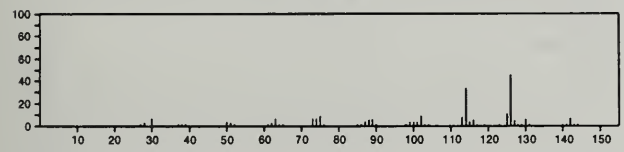

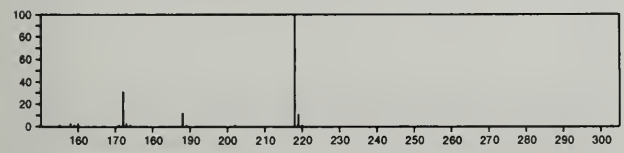

218 $C_{10}H_6N_2O_4$ 24824-26-8
Naphthalene, 2,6-dinitro-

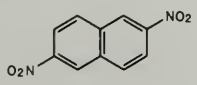

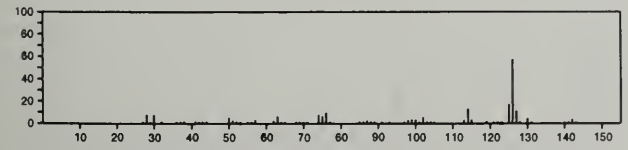

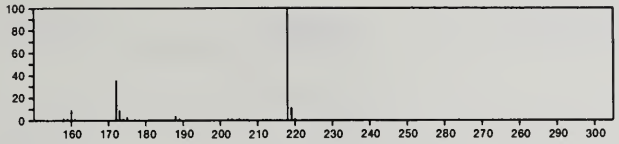

218 $C_{10}H_6N_2O_4$ 24824-27-9
Naphthalene, 2,7-dinitro-

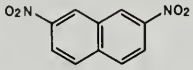

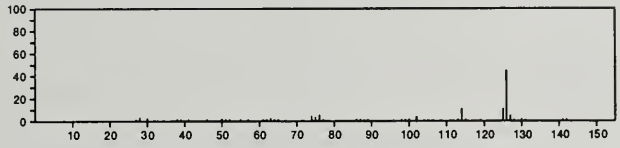

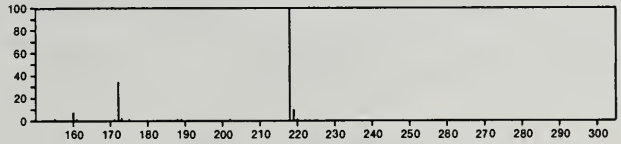

218 $C_{10}H_6N_2O_4$ 24934-47-2
Naphthalene, 1,2-dinitro-

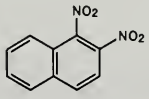

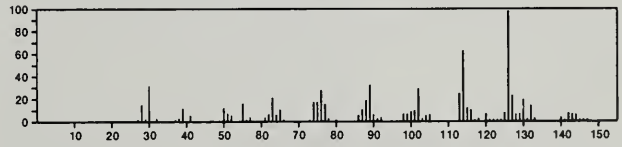

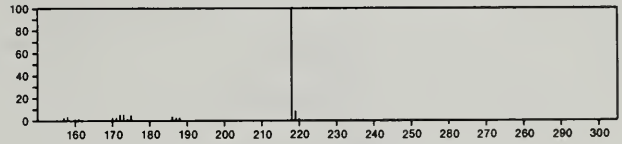

218 $C_{10}H_9F_3O_2$ 1814-00-2
Acetic acid, trifluoro-, 2,4-xylyl ester

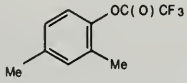

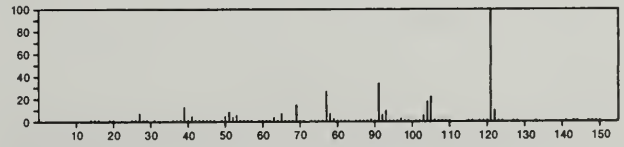

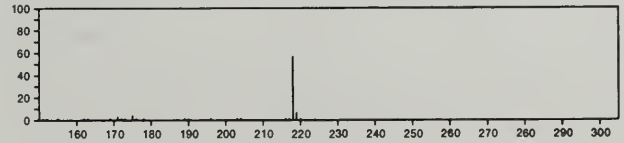

218 $C_{10}H_9F_3O_2$ 1842-06-4
Acetic acid, trifluoro-, 2,6-xylyl ester

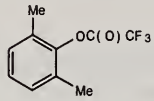

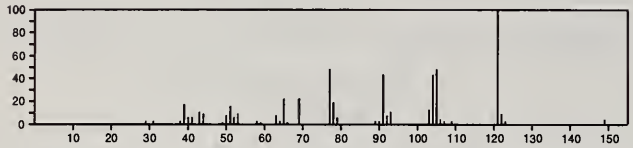

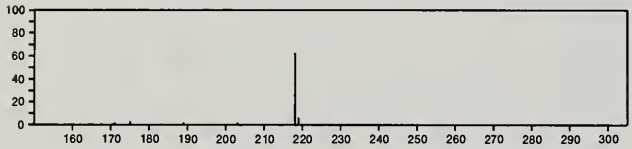

218 $C_{10}H_9F_3O_2$ 1957-55-7
Acetic acid, trifluoro-, 3,4-xylyl ester

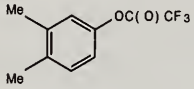

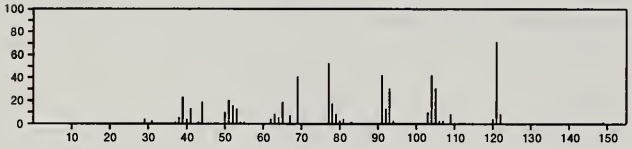

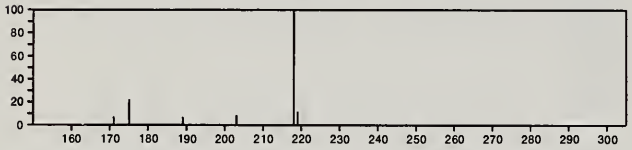

218 $C_{10}H_9F_3O_2$ 31083-13-3
Acetic acid, trifluoro-, 2-ethylphenyl ester

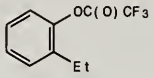

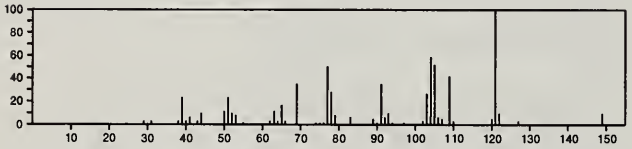

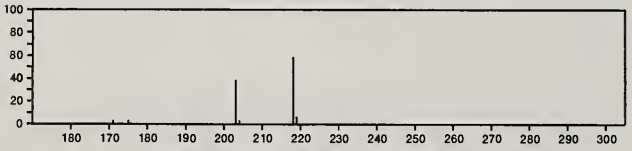

218 $C_{10}H_{10}N_4O_2$ 16008-52-9
4-Pteridinecarboxylic acid, 7-methyl-, ethyl ester

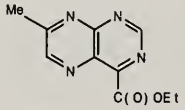

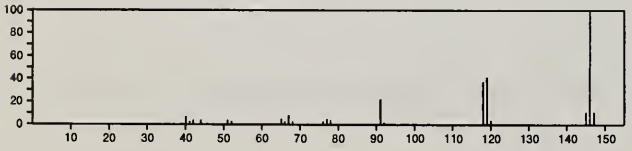

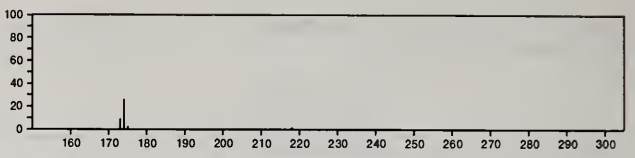

218 $C_{10}H_{12}Cl_2O$ 34593-74-3
Phenol, 2,6-dichloro-4-(1-methylpropyl)-

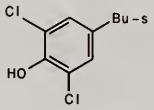

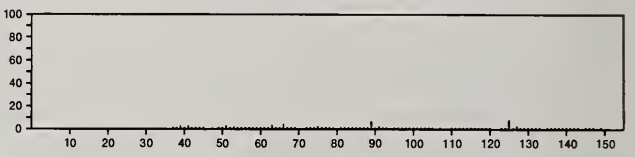

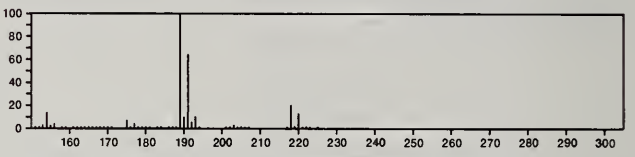

218 $C_{10}H_{18}O_5$ 6942-59-2
Ethanol, 2,2'-oxybis-, dipropanoate

EtC(O)OCH2CH2OCH2CH2OC(O)Et

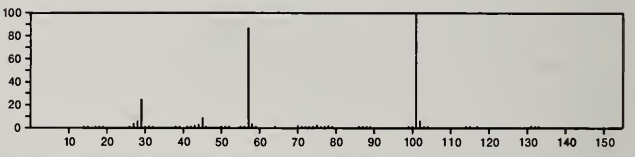

218 $C_{11}H_6O_5$ 14348-23-3
7*H*-Furo[3,2-*g*][1]benzopyran-7-one, 4,9-dihydroxy-

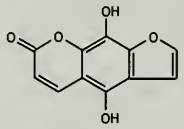

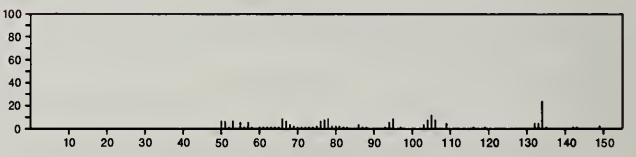

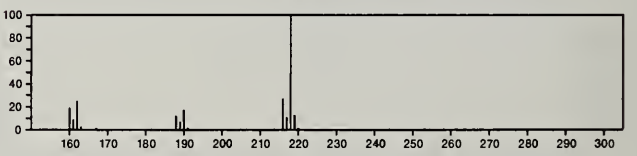

218 $C_{11}H_{10}N_2O_3$ 76-94-8
2,4,6(1*H*,3*H*,5*H*)-Pyrimidinetrione, 5-methyl-5-phenyl-

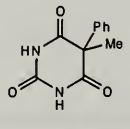

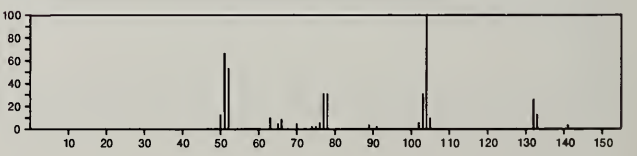

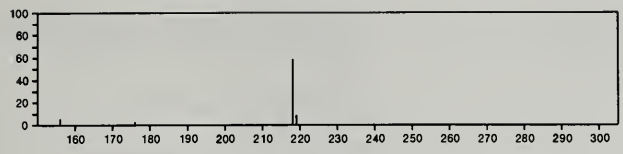

218 $C_{11}H_{10}N_2O_3$ 5203-80-5
1*H*-Indazol-3-ol, 1-acetyl-, acetate (ester)

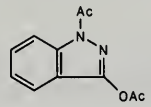

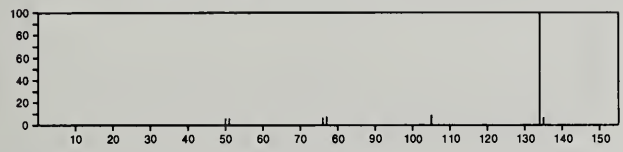

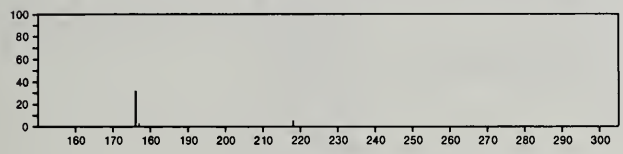

218 $C_{11}H_{10}N_2O_3$ 5203-85-0
3-Indazolinone, 1,2-diacetyl-

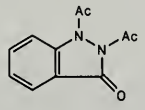

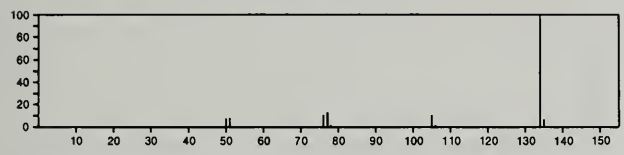

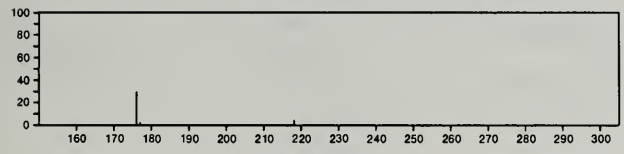

218 $C_{11}H_{10}N_2O_3$ 28383-65-5
Benzenepropanoic acid, α-diazo-β-oxo-, ethyl ester

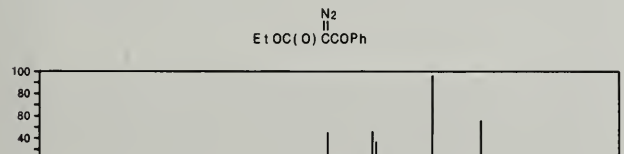

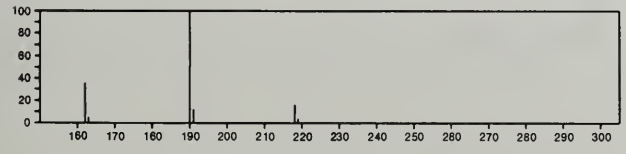

218 $C_{11}H_{22}O_2S$ 40814-21-9
Acetic acid, (heptylthio)-, ethyl ester

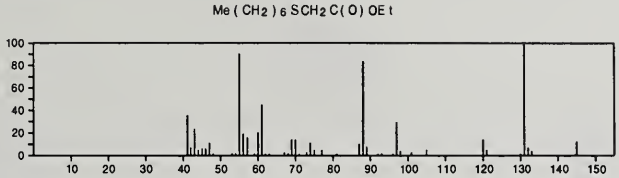

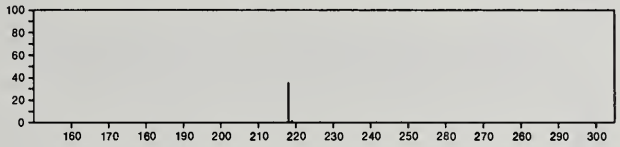

218 $C_{11}H_{22}O_4$ 19790-76-2
Glutaraldehydic acid, ethyl ester, 5-(diethyl acetal)

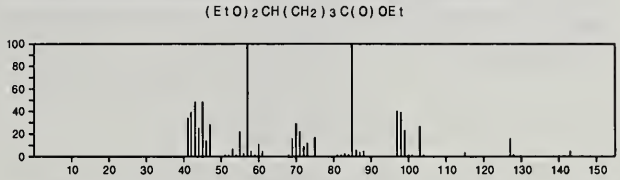

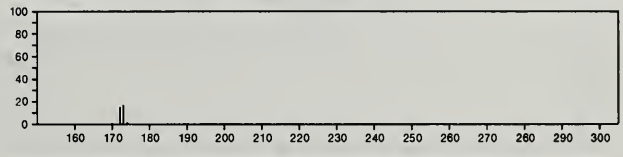

218 $C_{12}H_{10}O_2S$ 127-63-9
Benzene, 1,1'-sulfonylbis-

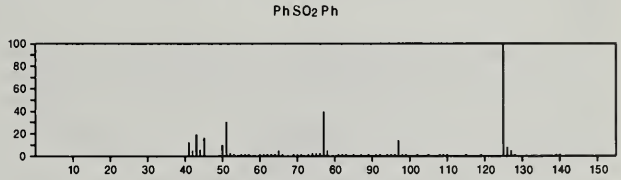

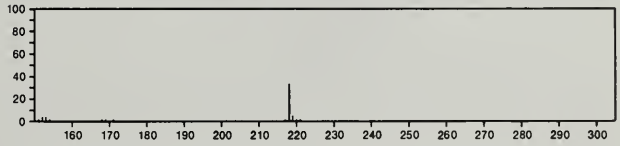

218 $C_{12}H_{10}O_2S$ 13599-68-3
Carbonic acid, thio-, *O*-methyl *O*-2-naphthyl ester

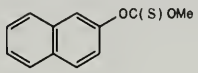

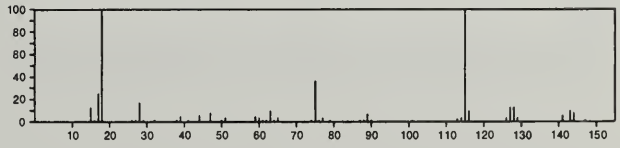

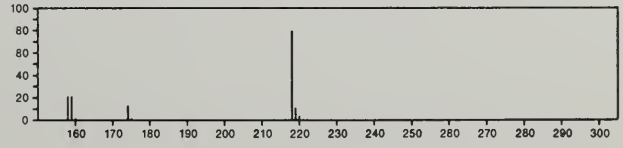

218 $C_{12}H_{10}O_2S$ 13704-12-6
Carbonic acid, thio-, *O*-methyl *O*-1-naphthyl ester

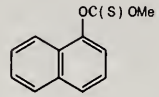

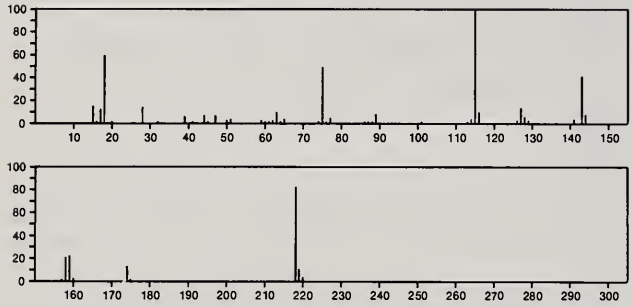

218 $C_{12}H_{10}O_4$ 13378-87-5
1,4-Naphthoquinone, 6-ethyl-2,5-dihydroxy-

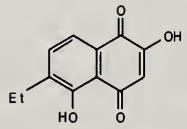

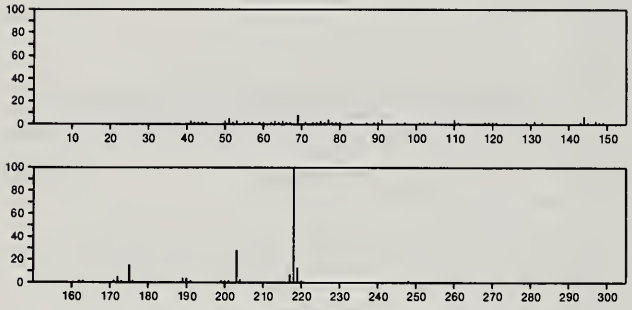

218 $C_{12}H_{10}O_4$ 14736-31-3
4*H*-1-Benzopyran-2-carboxylic acid, 4-oxo-, ethyl ester

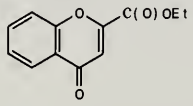

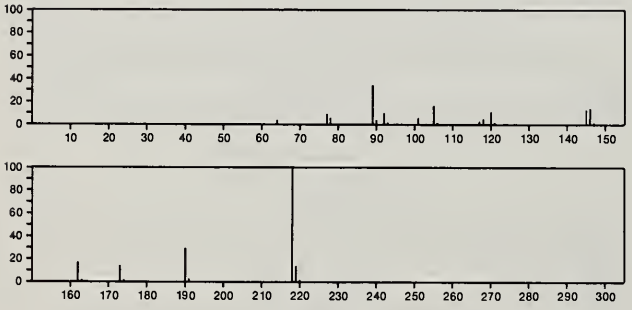

218 $C_{12}H_{10}O_4$ 15012-53-0
1,4-Naphthoquinone, 2-ethyl-5,8-dihydroxy-

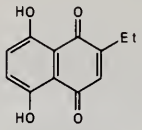

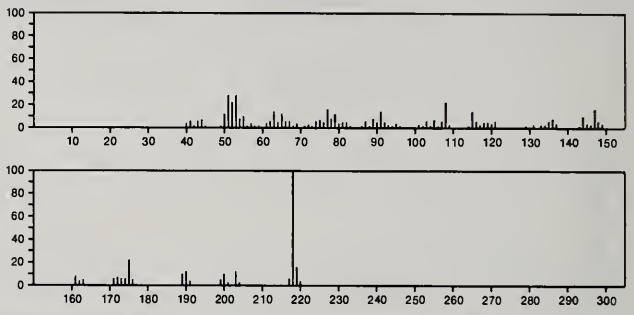

218 $C_{12}H_{10}O_4$ 15013-16-8
1,4-Naphthalenedione, 5,8-dimethoxy-

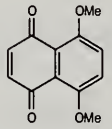

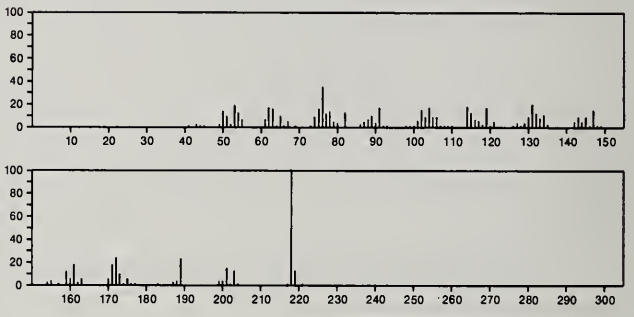

218 $C_{12}H_{10}O_4$ 18234-46-3
Cyclopenta[*c*]pyran-7-carboxaldehyde, 4-[(acetyloxy)methyl]-

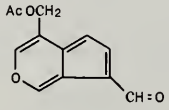

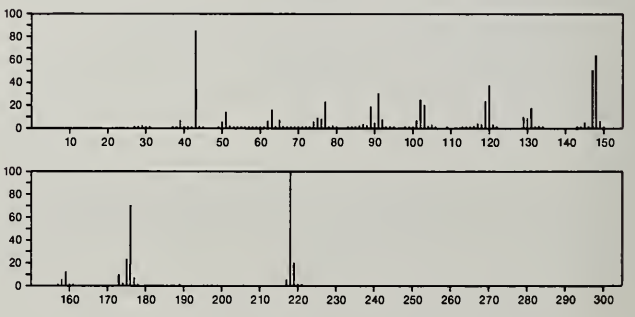

218 $C_{12}H_{10}O_4$ 30839-37-3
1,2-Naphthoquinone, 3,8-dimethoxy-

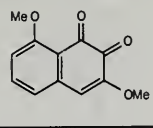

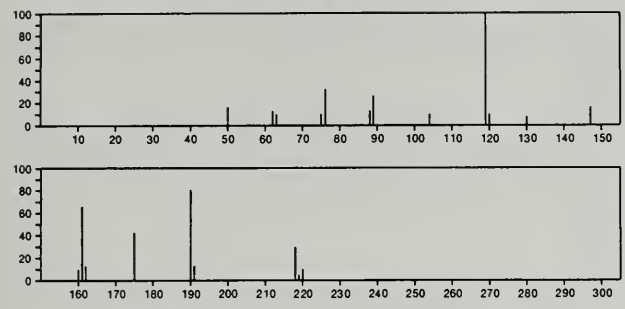

218 $C_{12}H_{10}O_4$ 32358-78-4
1,2-Naphthoquinone, 3,5-dimethoxy-

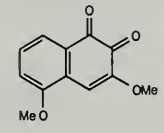

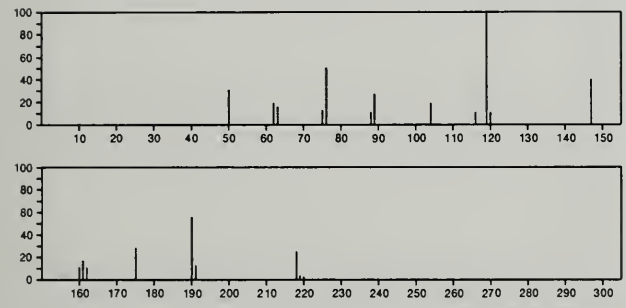

218 $C_{12}H_{10}O_4$ 32358-80-8
1,2-Naphthoquinone, 4,6-dimethoxy-

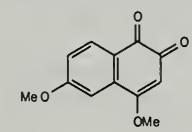

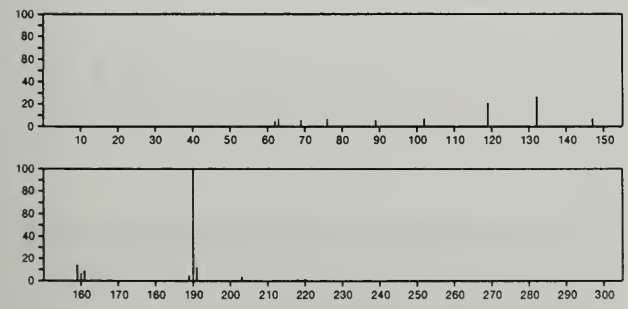

218 $C_{12}H_{10}O_4$ 32358-81-9
1,2-Naphthoquinone, 4,7-dimethoxy-

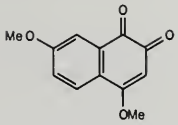

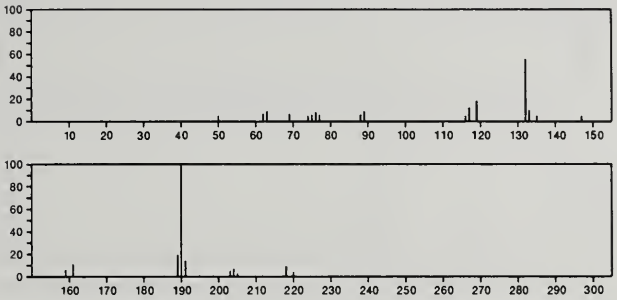

218 $C_{12}H_{10}O_4$ 32358-82-0
1,2-Naphthoquinone, 4,8-dimethoxy-

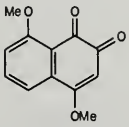

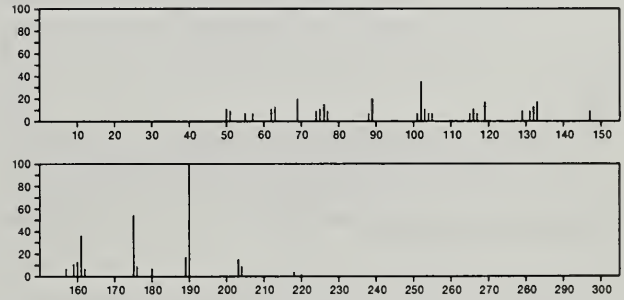

218 $C_{12}H_{10}O_4$ 53947-86-7
Ethanone, 1,1'-(6-hydroxy-2,5-benzofurandiyl)bis-

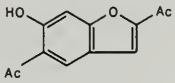

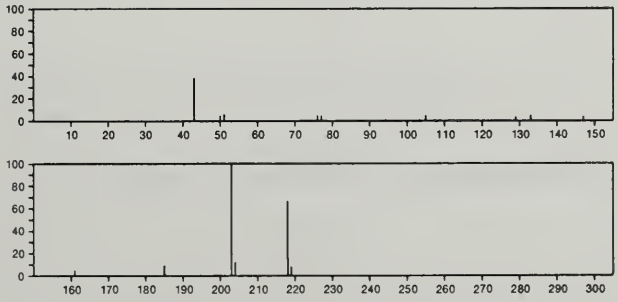

218 $C_{12}H_{10}O_4$ 55682-72-9
Ethanone, 1,1'-(6-hydroxy-2,7-benzofurandiyl)bis-

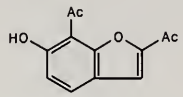

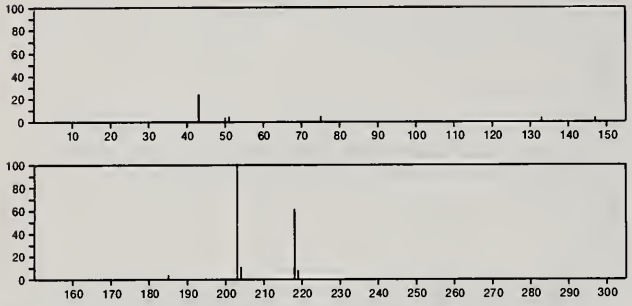

218 $C_{12}H_{10}S_2$ 882-33-7
Disulfide, diphenyl

PhSSPh

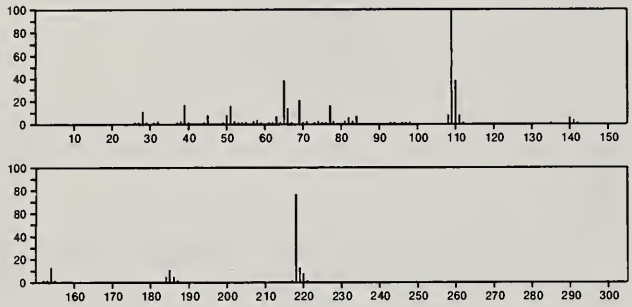

218 $C_{12}H_{11}O_2P$ 1707-03-5
Phosphinic acid, diphenyl-

$Ph_2POH{:}O$

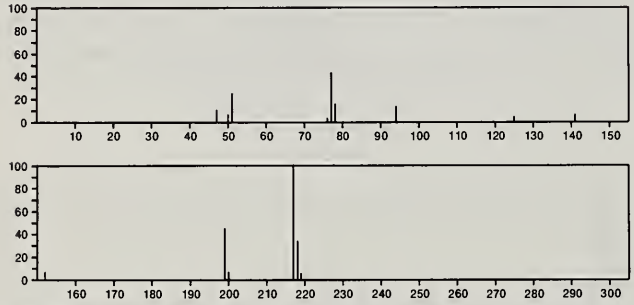

218 $C_{12}H_{14}N_2O_2$ 50-12-4
2,4-Imidazolidinedione, 5-ethyl-3-methyl-5-phenyl-

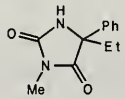

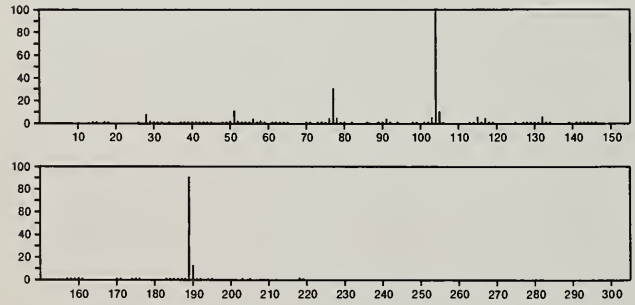

218 $C_{12}H_{14}N_2O_2$ 125-33-7
4,6(1*H*,5*H*)-Pyrimidinedione, 5-ethyldihydro-5-phenyl-

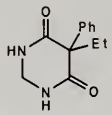

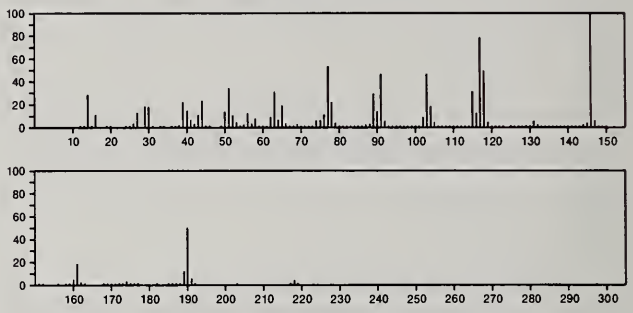

218 $C_{12}H_{14}N_2O_2$ 1210-83-9
Acetamide, *N*-[2-(5-hydroxy-1*H*-indol-3-yl)ethyl]-

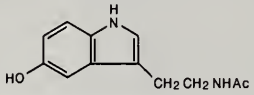

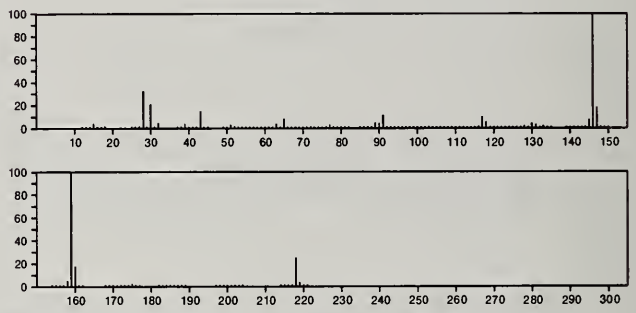

218 $C_{12}H_{14}N_2O_2$ 4299-70-1
L-Tryptophan, methyl ester

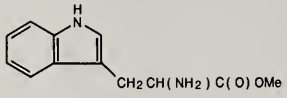

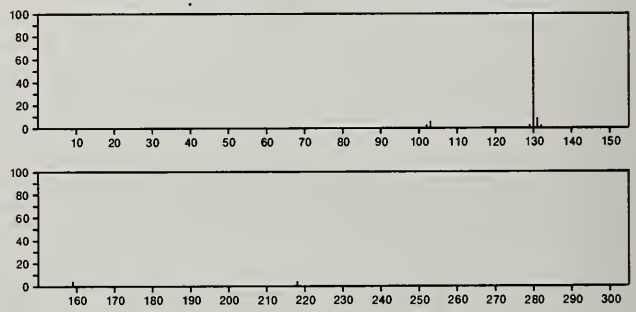

218 $C_{12}H_{14}N_2O_2$ 19064-72-3
Phthalazine, 1,4-diethoxy-

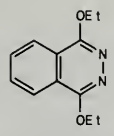

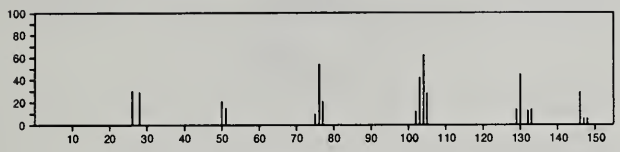

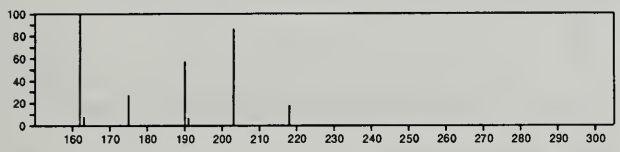

218 $C_{12}H_{14}N_2O_2$ 23504-07-6
Phenol, 2-(methyl-2-propynylamino)-, methylcarbamate (ester)

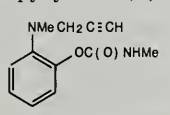

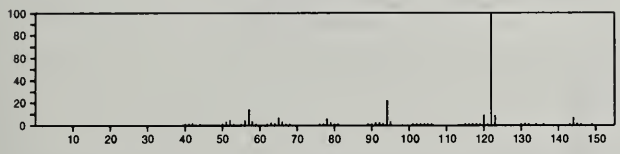

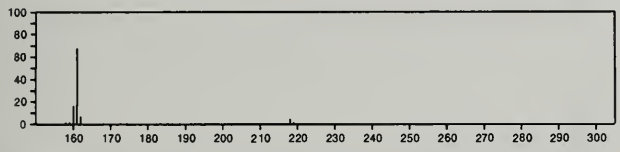

218 $C_{12}H_{14}N_2O_2$ 28669-42-3
Δ^2-1,3,4-Oxadiazolin-5-one, 2-butyl-4-phenyl-

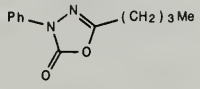

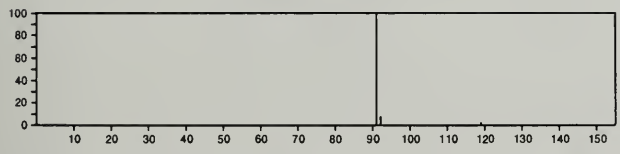

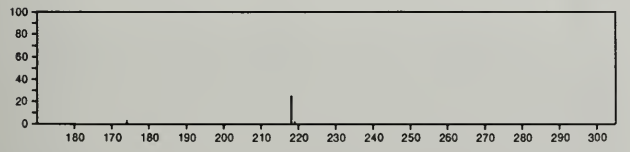

218 $C_{12}H_{14}N_2O_2$ 55822-88-3
2,4-Imidazolidinedione, 1,3,5-trimethyl-5-phenyl-, (±)-

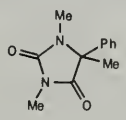

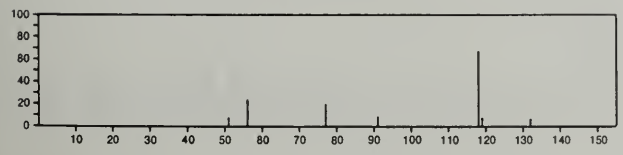

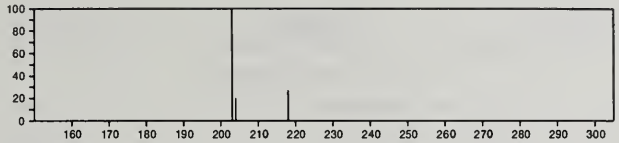

218 $C_{12}H_{15}BO_3$ 24372-03-0
Mandelic acid, monoanhydride with 1-butaneboronic acid, cyclic ester

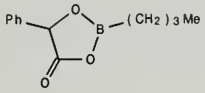

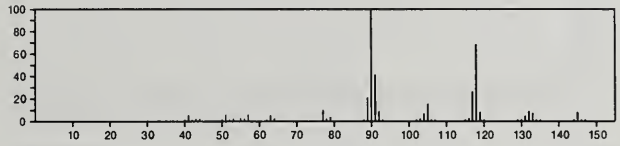

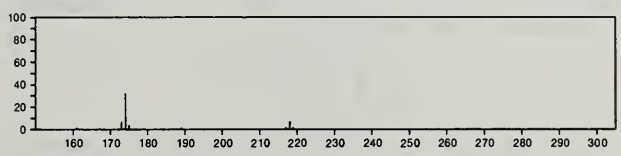

218 $C_{12}H_{26}OS$ 30571-77-8
Ether, 1-ethyl-6-(methylthio)octyl methyl

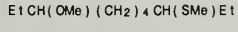

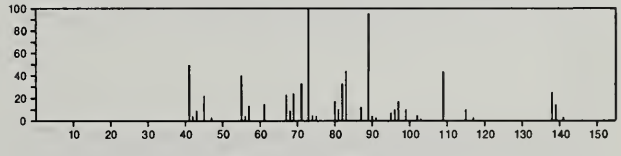

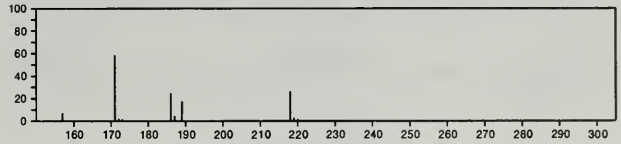

218 $C_{13}H_{14}O_3$ 23510-95-4
Cyclohexanone, 4-(benzoyloxy)-

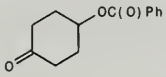

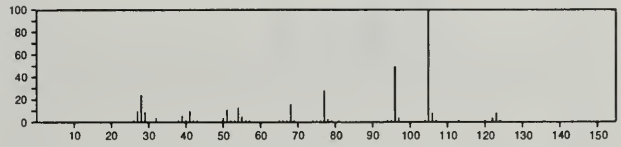

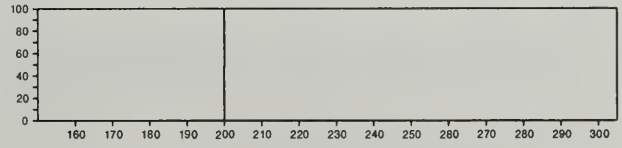

218 $C_{13}H_{14}O_3$ 36112-95-5
1,2-Propanediol, 3-(1-naphthalenyloxy)-

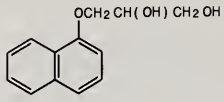

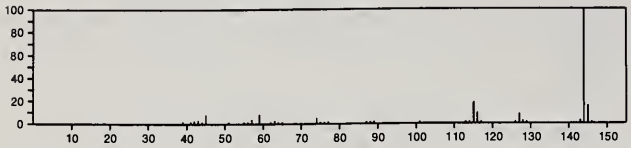

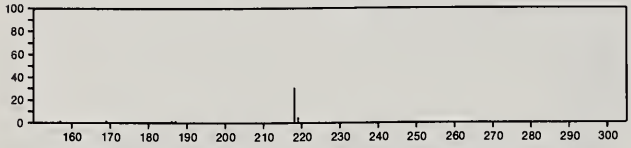

218 $C_{13}H_{18}N_2O$ 28291-86-3
Benzoxazole, 2-(hexylamino)-

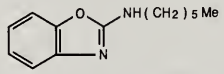

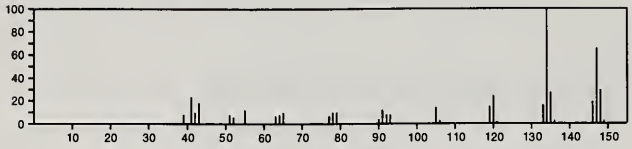

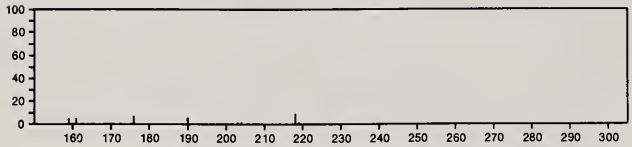

218 $C_{14}H_{18}O_2$ 2134-78-3
2,5-Cyclohexadiene-1,4-dione, 2,3,5-trimethyl-6-(3-methyl-2-butenyl)-

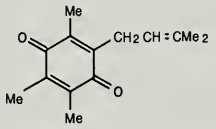

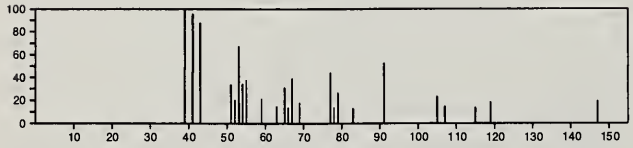

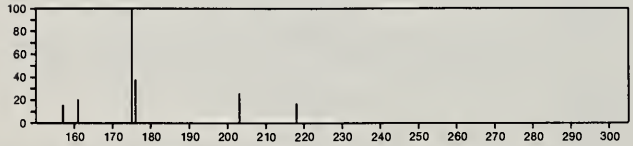

218 $C_{14}H_{18}O_2$ 3487-99-8
2-Propenoic acid, 3-phenyl-, pentyl ester

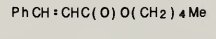

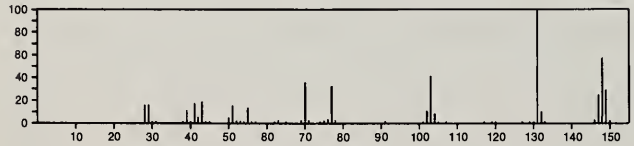

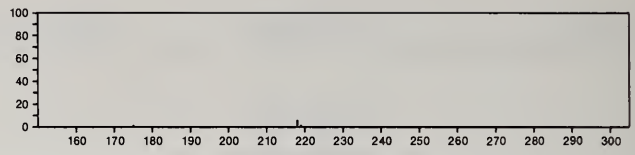

218 $C_{14}H_{18}O_2$ 10225-39-5
1,3-Butanedione, 2-butyl-1-phenyl-

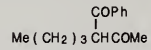

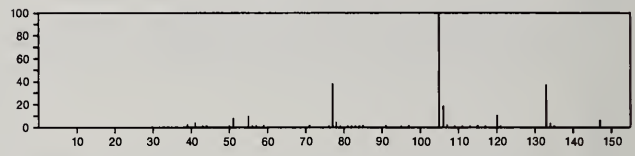

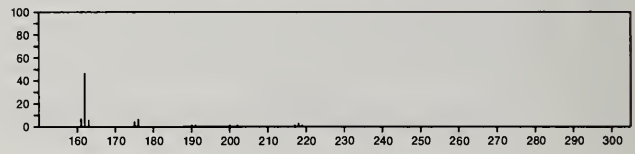

218 $C_{14}H_{18}O_2$ 10225-40-8
1,3-Butanedione, 2-*sec*-butyl-1-phenyl-

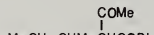

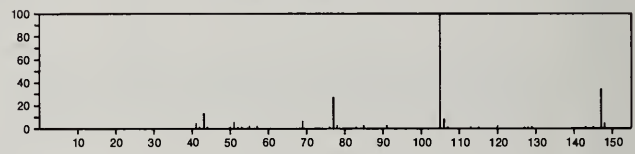

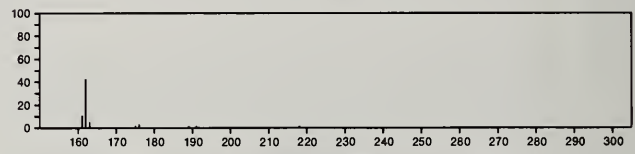

218 $C_{14}H_{18}O_2$ 17429-55-9
Cyclohexanone, 6-furfurylidene-2,2,3-trimethyl-

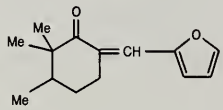

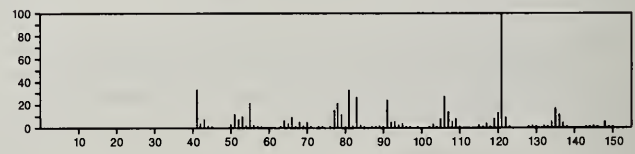

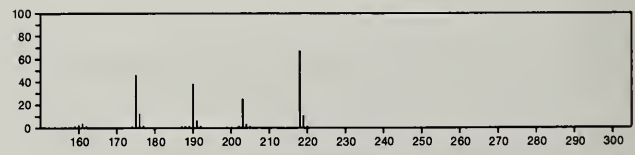

218 $C_{14}H_{18}O_2$ 33046-77-4
2-Hexenoic acid, 6-phenyl-, ethyl ester

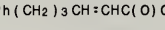

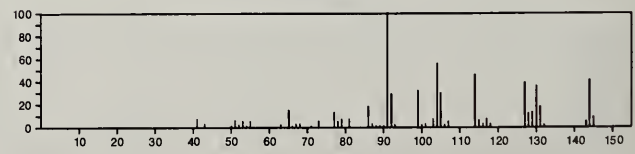

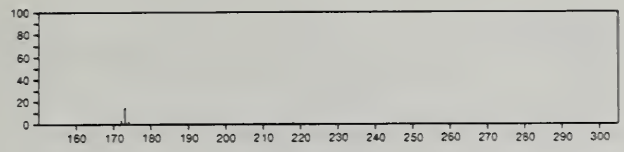

218 $C_{14}H_{18}O_2$ 36334-90-4
1,3-Dioxolane, 2,2-dimethyl-4-(1-methylethenyl)-5-phenyl-

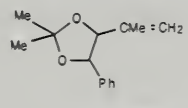

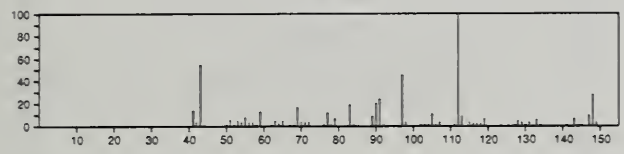

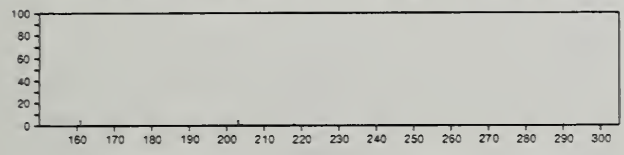

218 $C_{14}H_{18}O_2$ 51956-81-1
2-Hepten-1-one, 1-(2-hydroxy-5-methylphenyl)-

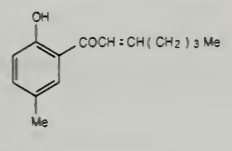

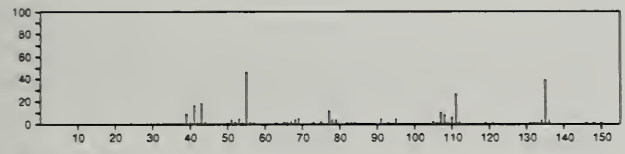

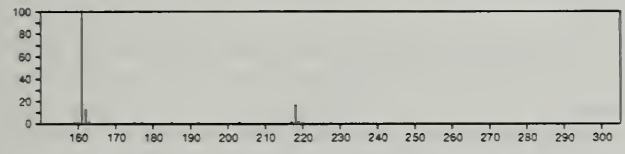

218 $C_{14}H_{18}O_2$ 54966-43-7
2-Butenoic acid, 4-phenyl-, butyl ester

Me (CH2) 3 OC(O) CH = CHCH2 Ph

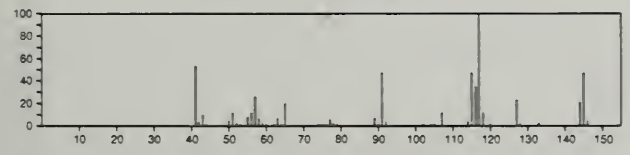

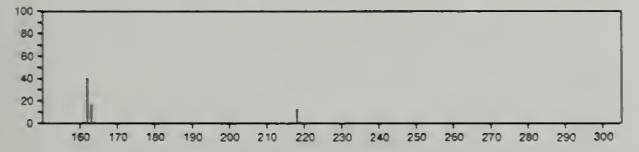

218 $C_{14}H_{18}O_2$ 54966-44-8
3-Butenoic acid, 4-phenyl-, butyl ester

Me (CH2) 3 OC(O) CH2 CH = CHPh

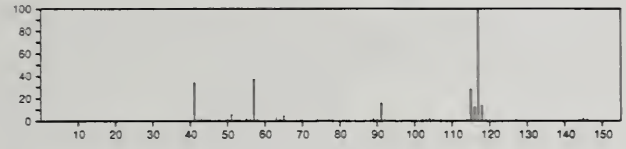

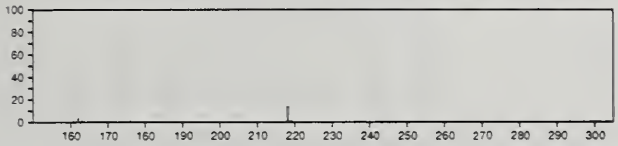

218 $C_{14}H_{18}O_2$ 55591-12-3
1*H*-Indene-4-carboxylic acid, 2,3-dihydro-1,1-dimethyl-, ethyl ester

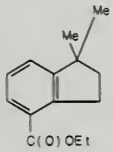

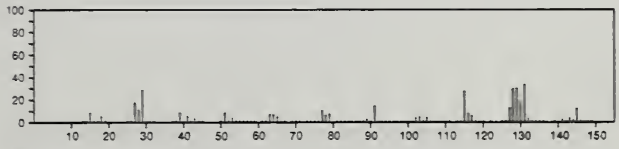

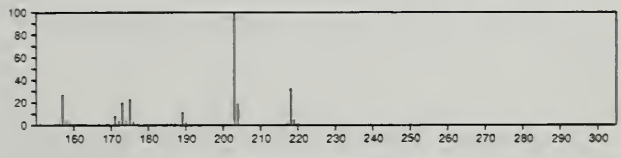

218 $C_{15}H_{10}N_2$ 236-02-2
1*H*-Phenanthro[9,10-*d*]imidazole

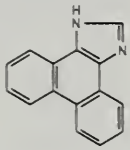

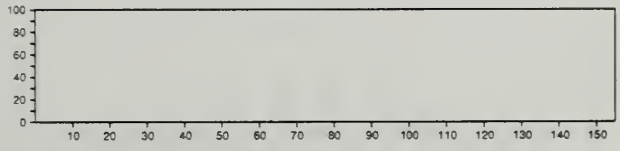

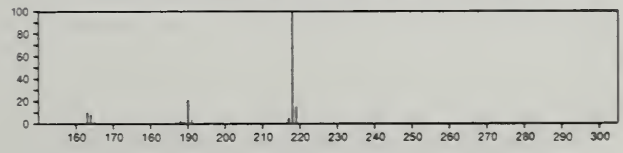

218 $C_{15}H_{22}O$ 4674-50-4
2(3*H*)-Naphthalenone, 4,4a,5,6,7,8-hexahydro-4,4a-dimethyl-6-(1-methylethenyl)-, [4*R*-(4α,4aα,6β)]-

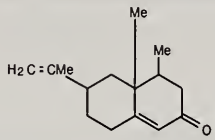

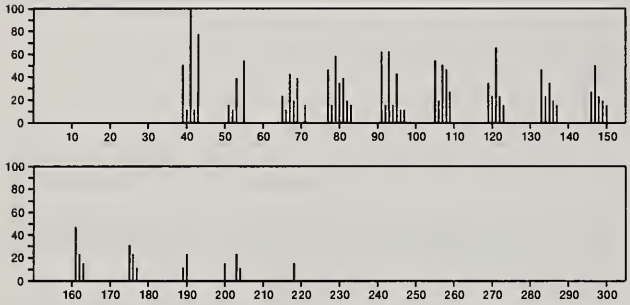

218 $C_{15}H_{22}O$ 4955-32-2
2,6,9,11-Dodecatetraenal, 2,6,10-trimethyl-

OCHCMe=CHCH2 CH2 CMe=CHCH2 CH=CMe CH=CH2

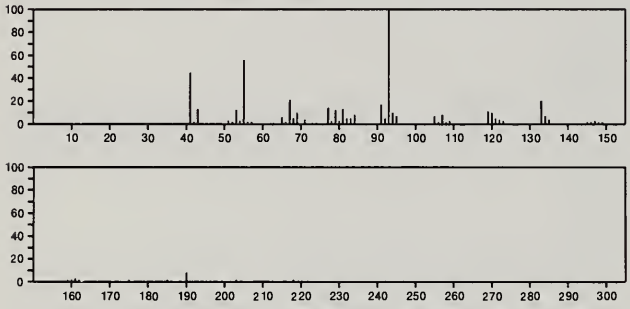

218 $C_{15}H_{22}O$ 6831-17-0
2*H*-Cyclopropa[*a*]naphthalen-2-one, 1,1a,4,5,6,7,7a,7b-octahydro-1,1,7,7a-tetramethyl-, (1aα,7α,7aα,7bα)-

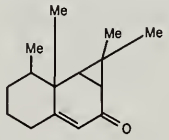

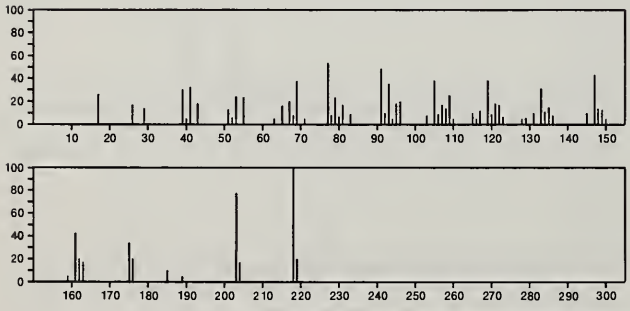

218 $C_{15}H_{22}O$ 17909-77-2
2,6,9,11-Dodecatetraenal, 2,6,10-trimethyl-, (*E*,*E*,*E*)-

OCHCMe=CHCH2 CH2 CMe=CHCH2 CH=CMe CH=CH2

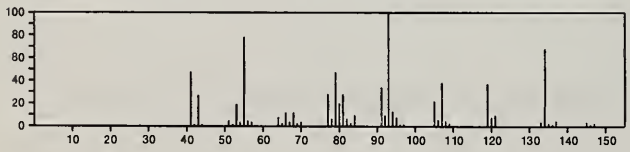

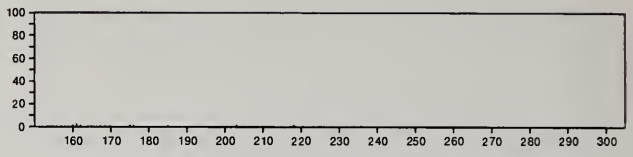

218 $C_{15}H_{22}O$ 23262-34-2
Furan, 3-(4,8-dimethyl-3,7-nonadienyl)-, (*E*)-

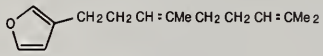

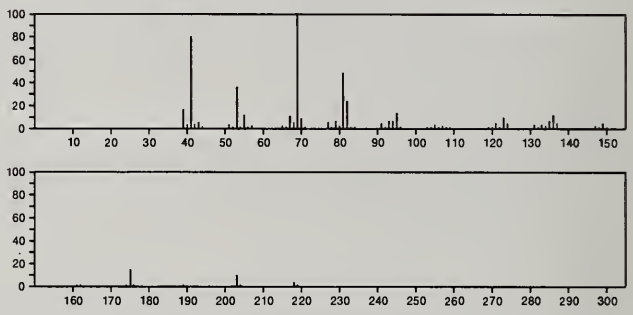

218 $C_{15}H_{22}O$ 30199-26-9
Phenol, 5-(1,5-dimethyl-4-hexenyl)-2-methyl-, (*R*)-

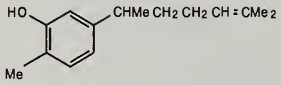

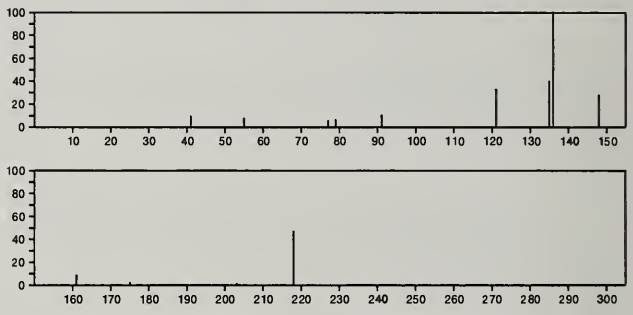

218 $C_{15}H_{22}O$ 55012-72-1
1-Naphthalenol, 5,6,7,8-tetrahydro-2,5-dimethyl-8-(1-methylethyl)-

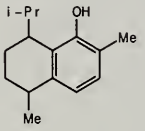

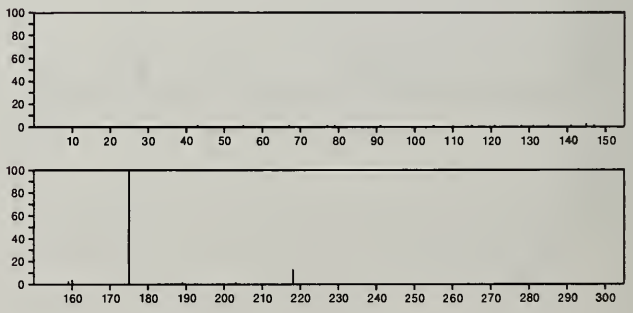

218 $C_{15}H_{22}O$ 56805-17-5
5*H*-Cyclopropa[*a*]naphthalen-5-one, 1,1a,2,4,6,7,7a,7b-octahydro-1,1,7,7a-tetramethyl-, (1aα,7α,7aα,7bα)-

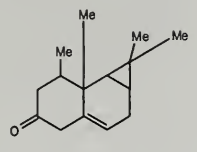

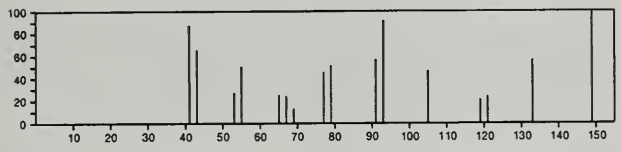

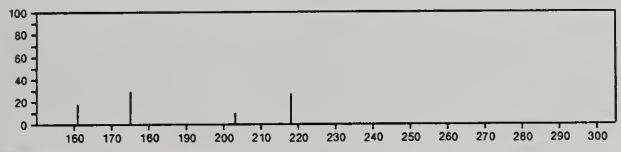

218 $C_{16}H_{26}$ 104-72-3
Benzene, decyl-

Ph (CH2) 9 Me

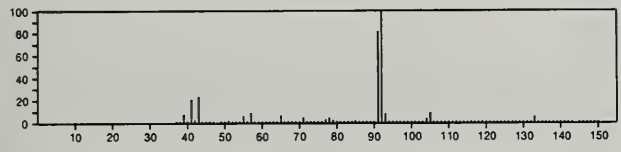

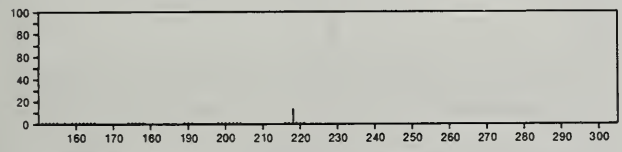

218 $C_{16}H_{26}$ 2435-85-0
Pyrene, hexadecahydro-

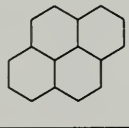

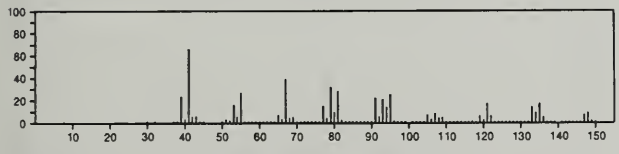

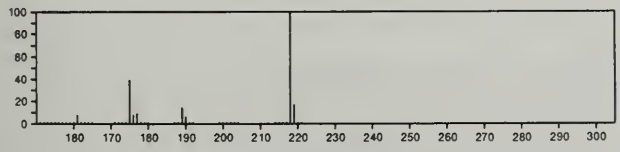

218 $C_{16}H_{26}$ 3373-10-2
Benzene, *p*-di-*tert*-pentyl-

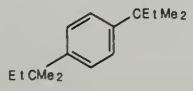

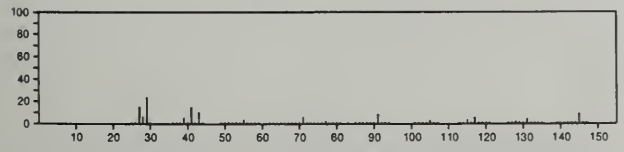

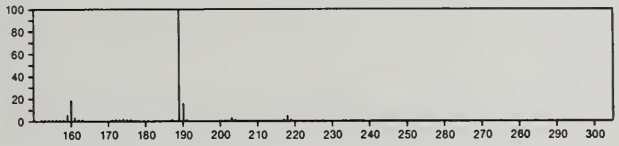

218 $C_{16}H_{26}$ 4537-11-5
Benzene, (1-butylhexyl)-

Me (CH2) 4 CHPh (CH2) 3 Me

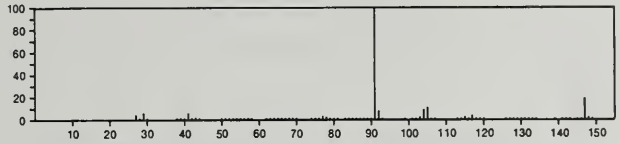

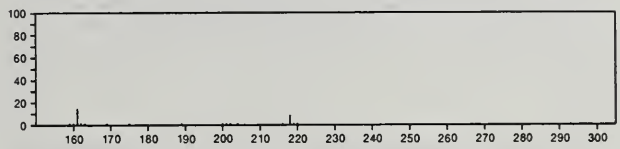

218 $C_{16}H_{26}$ 4537-13-7
Benzene, (1-methylnonyl)-

PhCHMe (CH2) 7 Me

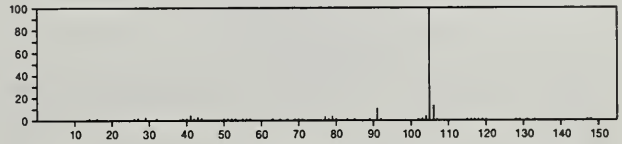

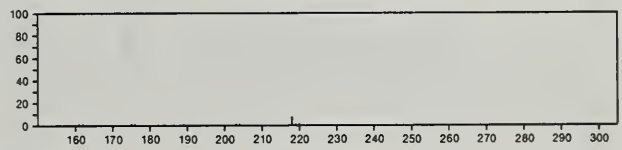

218 $C_{16}H_{26}$ 16832-35-2
Fluoranthene, hexadecahydro-

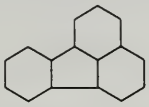

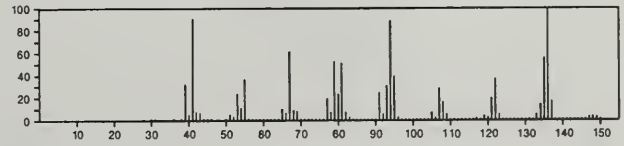

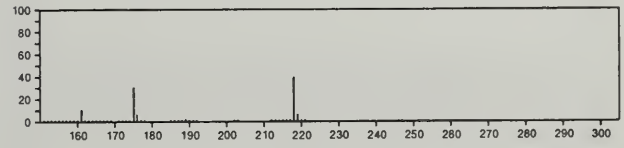

218 $C_{16}H_{26}$ 31173-90-7
Benzene, *p*-bis(1-ethylpropyl)-

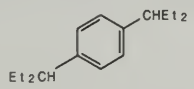

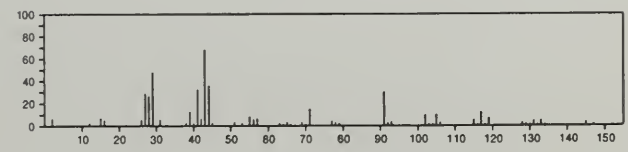

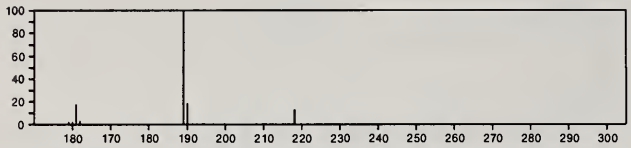

218 $C_{16}H_{26}$ 55712-53-3
Cyclohexane, 1,1'-(1,3-butadiene-1,4-diyl)bis-, (*E*,*E*)-

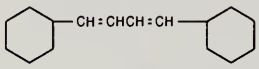

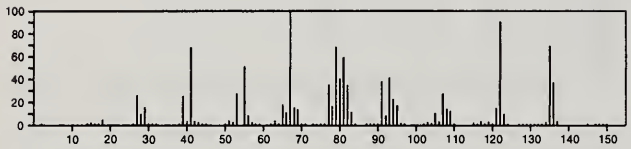

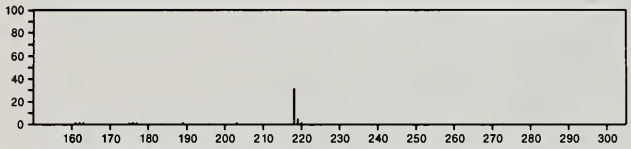

218 $C_{16}H_{26}$ 56292-67-2
Indeno[2,1-*a*]indene, hexadecahydro-

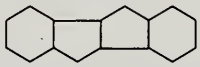

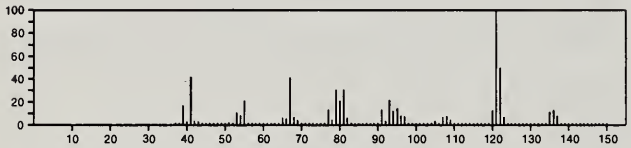

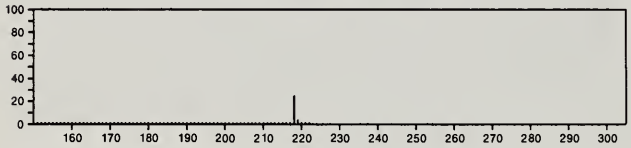

218 $C_{16}H_{26}$ 56909-25-2
Benzene, (2,2-dimethylpropyl)pentamethyl-

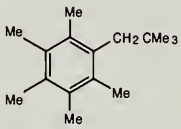

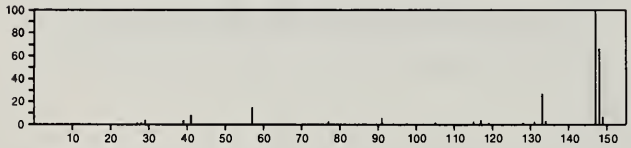

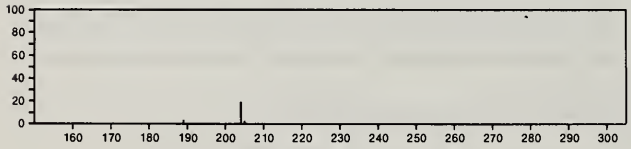

218 $C_{17}H_{14}$ 613-59-2
Naphthalene, 2-(phenylmethyl)-

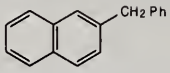

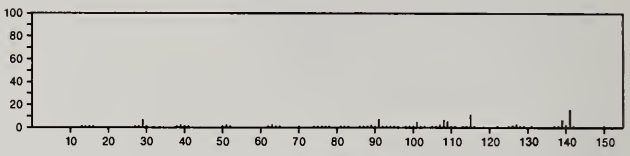

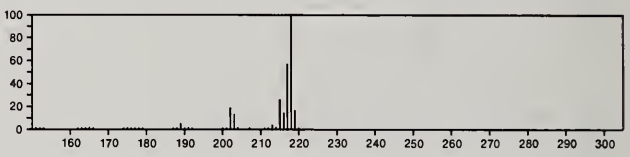

218 $C_{17}H_{14}$ 55028-73-4
1,4-Methanonaphthalene, 1,4-dihydro-9-phenyl-

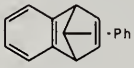

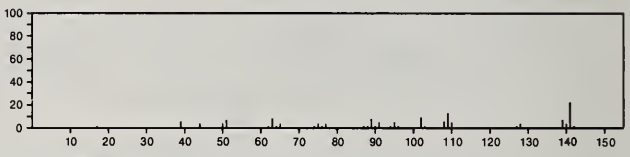

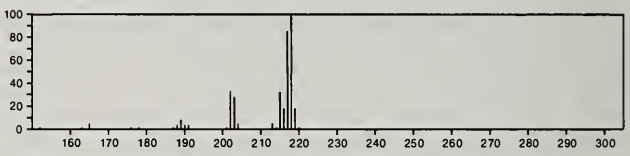

218 $F_4OP_2S_2$ 22606-64-0
Thiodiphosphoryl fluoride ($[F_2P(S)]_2O$)

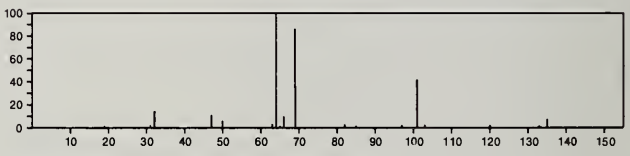

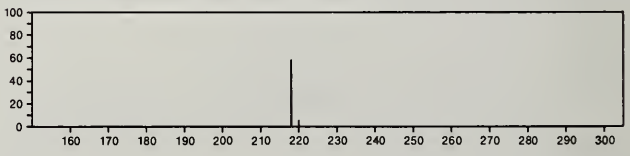

219 $C_8H_7Cl_2NO_2$ 1918-18-9
Carbamic acid, (3,4-dichlorophenyl)-, methyl ester

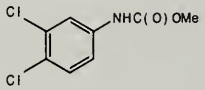

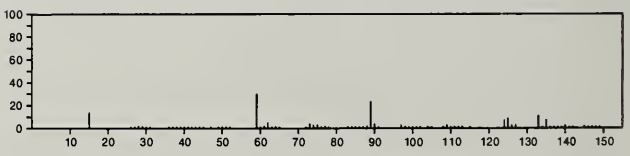

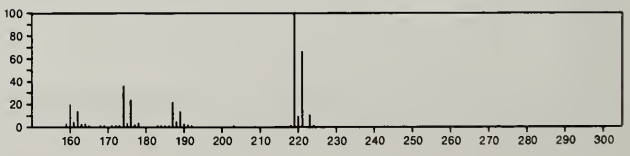

219 $C_8H_7Cl_2NO_2$ 51422-78-7
Carbamic acid, (2,5-dichlorophenyl)-, methyl ester

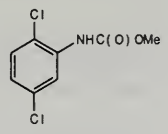

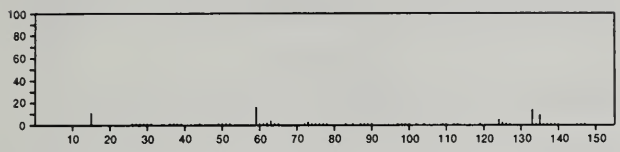

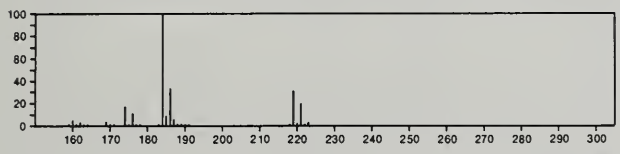

219 $C_8H_{21}NO_2Si_2$ 7364-42-3
Glycine, *N*-(trimethylsilyl)-, trimethylsilyl ester

$Me_3SiNHCH_2C(O)OSiMe_3$

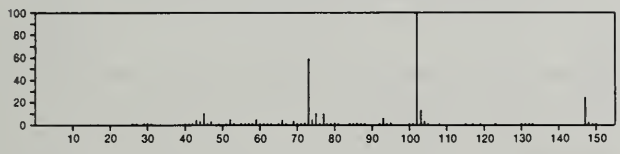

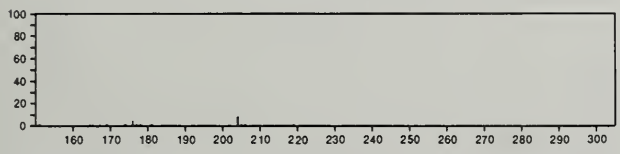

219 $C_8H_{21}NO_2Si_2$ 56272-62-9
Glycine, bis(trimethylsilyl) deriv.

$H_2NCH_2CO_2H$ +2TMS

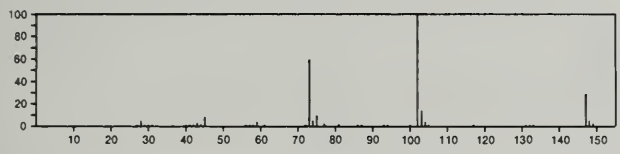

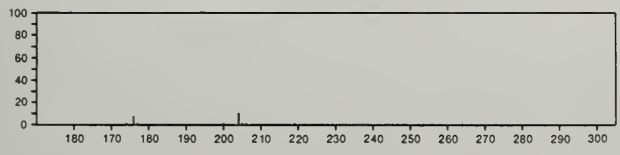

219 $C_9H_{13}NO_3.ClH$ 13015-71-9
Benzenemethanol, α-(aminomethyl)-4-hydroxy-3-methoxy-, hydrochloride

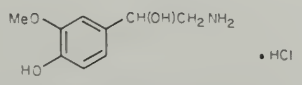

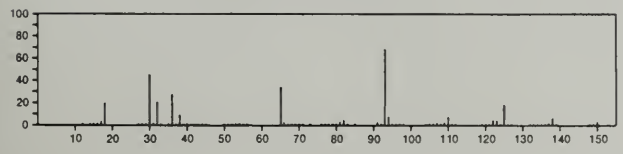

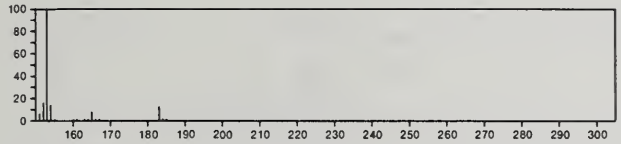

219 $C_9H_{17}NO_3S$ 33280-93-2
DL-Methionine, *N*-acetyl-, ethyl ester

$MeSCH_2CH_2CH(NHAc)C(O)OEt$

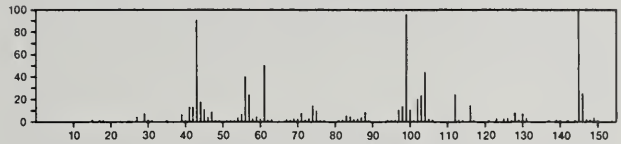

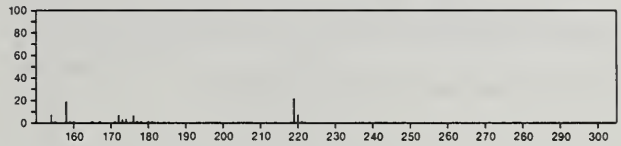

219 $C_{10}H_9N_3OS$ 18599-29-6
2-Propanone, 1-(pyrido[3,4-*d*]pyridazin-8-ylthio)-

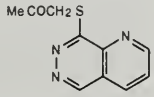

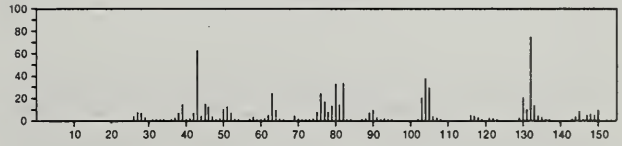

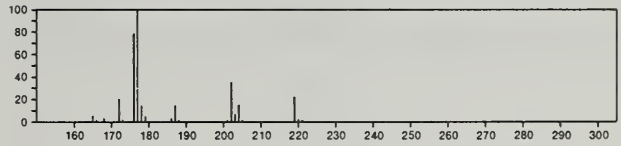

219 $C_{10}H_9N_3OS$ 37039-75-1
4(1*H*)-Pyrimidinone, 2,3-dihydro-1-methyl-6-(4-pyridinyl)-2-thioxo-

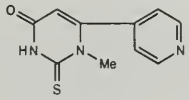

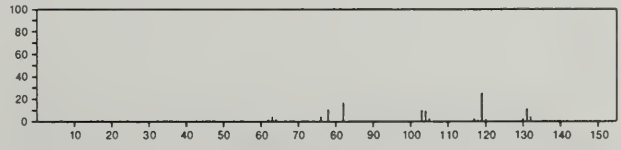

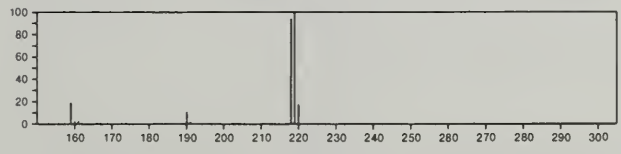

219 $C_{10}H_{13}N_5O$ 37385-06-1
Pentanamide, *N*-1*H*-purin-6-yl-

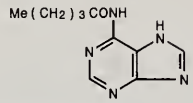

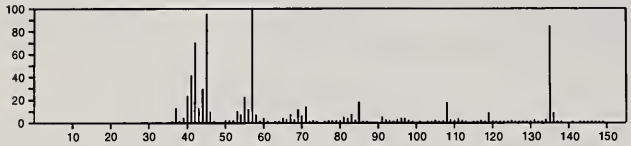

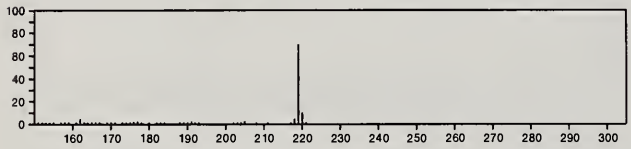

219 $C_{10}H_{21}NS_2$ 38351-44-9
Carbamodithioic acid, dibutyl-, methyl ester

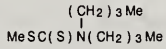

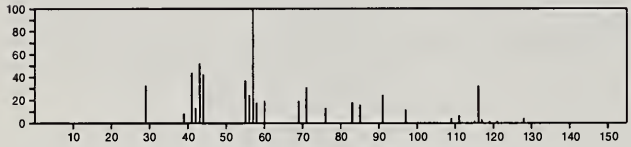

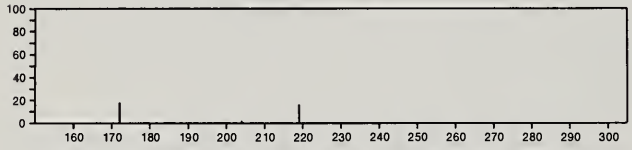

219 $C_{11}H_{13}N_3O_2$ 22389-81-7
Pyrido[3,4-*d*]pyrimidine-2,4(1*H*,3*H*)-dione, 1,3,6,8-tetramethyl-

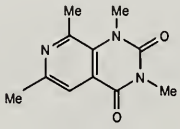

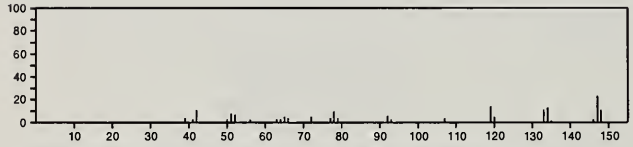

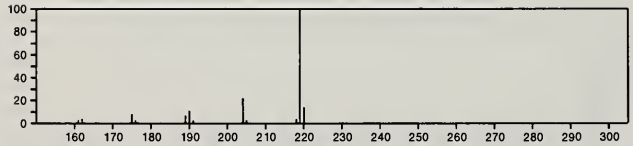

219 $C_{11}H_{13}N_3O_2$ 35975-22-5
2,6-Pierazinedione, monooxime

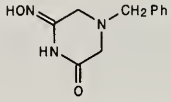

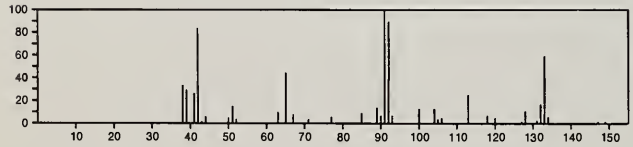

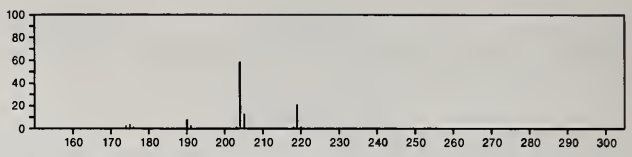

219 $C_{12}H_{13}NO_3$ 7064-04-2
3-Isoxazolecarboxylic acid, 4,5-dihydro-5-phenyl-, ethyl ester

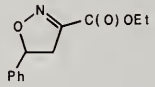

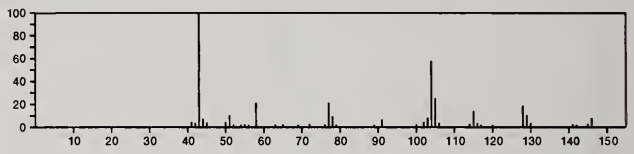

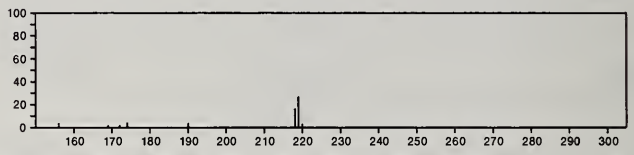

219 $C_{12}H_{13}NO_3$ 18372-16-2
1*H*-Indole-3-propanoic acid, α-hydroxy-, methyl ester

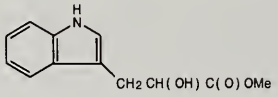

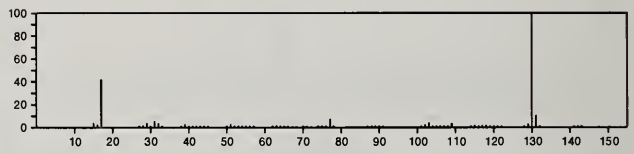

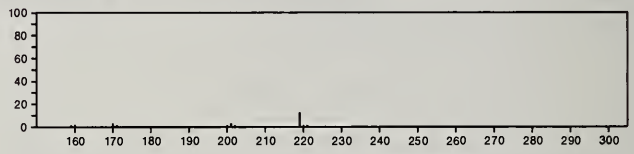

219 $C_{12}H_{13}NO_3$ 23304-48-5
Indole-3-acetic acid, 5-methoxy-, methyl ester

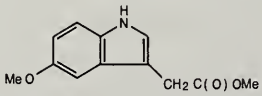

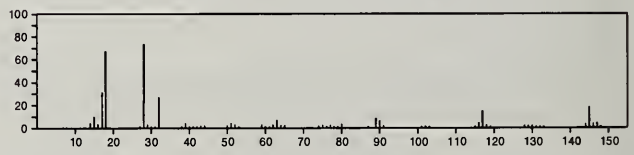

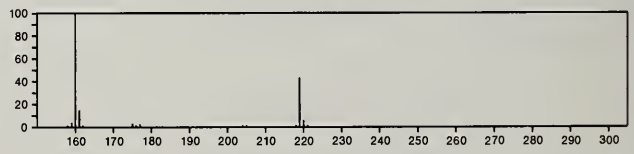

219 $C_{12}H_{13}NO_3$ 24697-70-9
1*H*-Isoindole-1,3(2*H*)-dione, 2-(4-hydroxybutyl)-

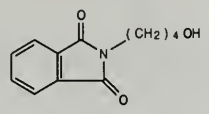

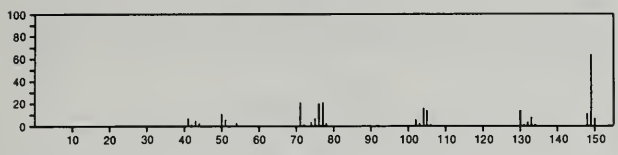

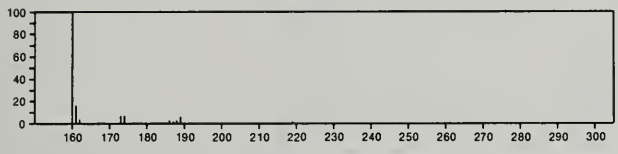

219 $C_{12}H_{13}NO_3$ 52812-85-8
4-Pentenoic acid, 5-amino-3-oxo-5-phenyl-, methyl ester

PhC(NH2)=CHCOCH2C(O)OMe

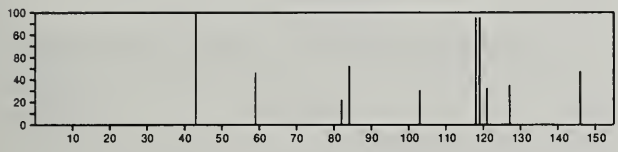

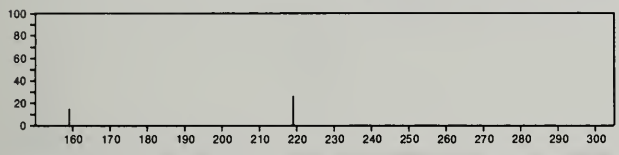

219 $C_{12}H_{13}NO_3$ 54852-62-9
Propanamide, *N*-[4-[(1-formylethenyl)oxy]phenyl]-

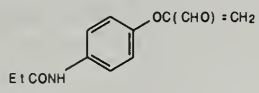

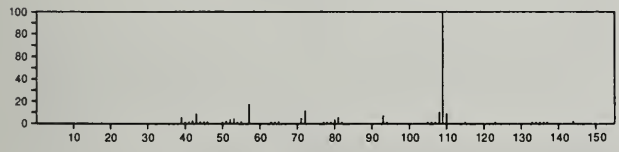

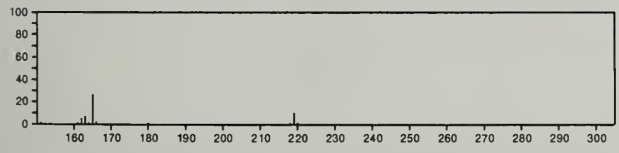

219 $C_{13}H_{17}NO_2$ 1776-33-6
Acrylophenone, 3-(diethylamino)-2'-hydroxy-

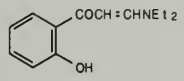

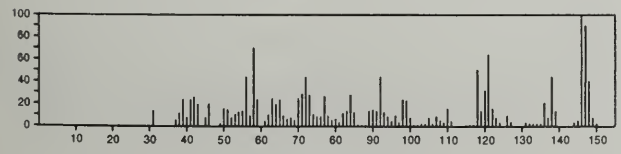

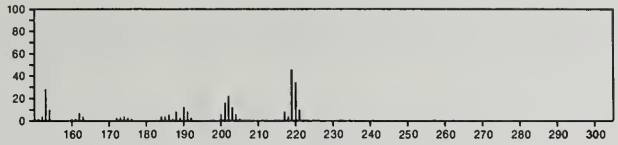

219 $C_{13}H_{17}NO_2$ 32461-28-2
2-Oxazolidinone, 5-*tert*-butyl-4-phenyl-, *cis*-

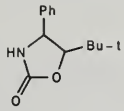

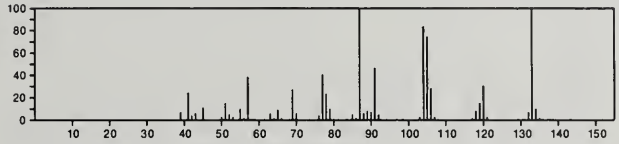

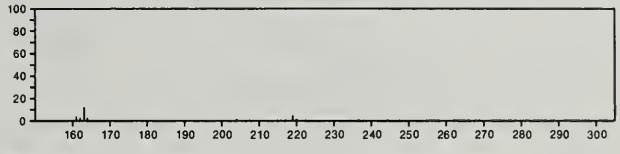

219 $C_{13}H_{17}NO_2$ 32461-29-3
2-Oxazolidinone, 5-*tert*-butyl-4-phenyl-, *trans*-

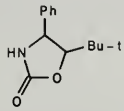

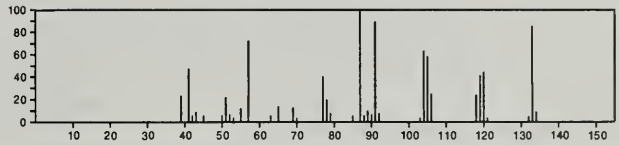

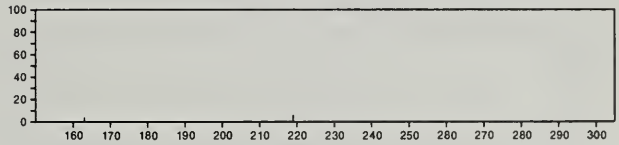

219 $C_{13}H_{17}NO_2$ 54824-07-6
4-Piperidinecarboxylic acid, 4-phenyl-, methyl ester

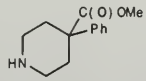

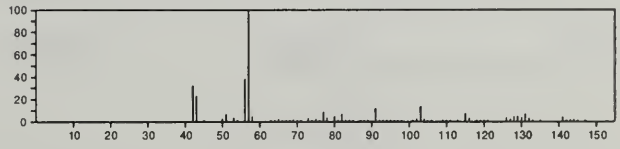

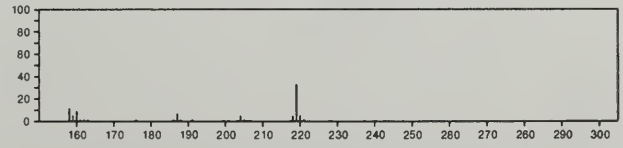

219 $C_{14}H_{21}NO$ 38423-21-1
4-Quinolinol, 4-(3-buten-1-ynyl)decahydro-2-methyl-, (2α,4β,4aα,8aβ)-

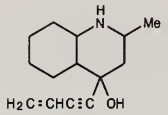

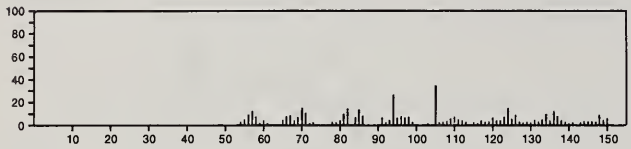

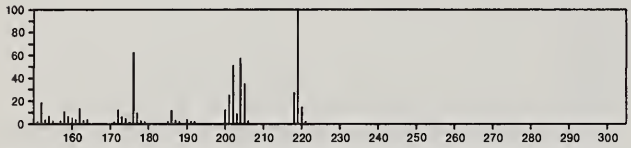

219 $C_{14}H_{21}NO$ 53429-17-7
Acetamide, *N*-(6-phenylhexyl)-

AcNH(CH2)6Ph

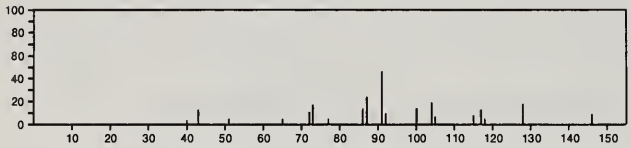

219 $C_{14}H_{21}NO$ 56051-99-1
Hexanamide, 4,4-dimethyl-*N*-phenyl-

Et CMe2 CH2 CH2 CONHPh

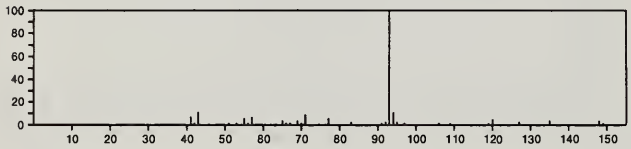

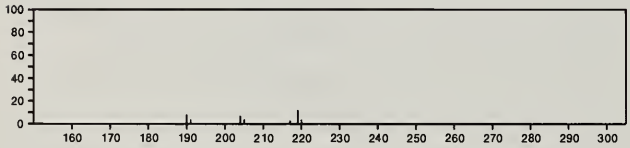

219 $C_{14}H_{21}NO$ 56052-35-8
Hexanamide, *N*-(2,6-dimethylphenyl)-

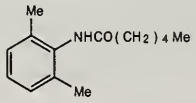

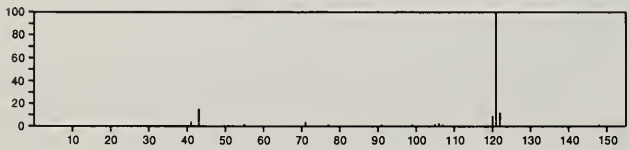

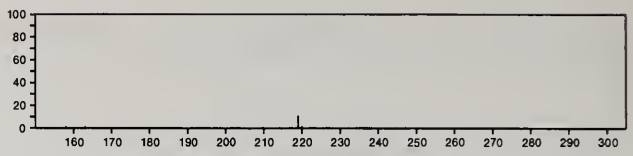

219 $C_{15}H_{25}N$ 28017-82-5
Pyrrolidine, 1-[5,5-dimethyl-3-(1-methylethylidene)-1-cyclohexen-1-yl]-

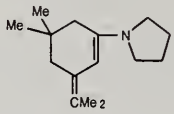

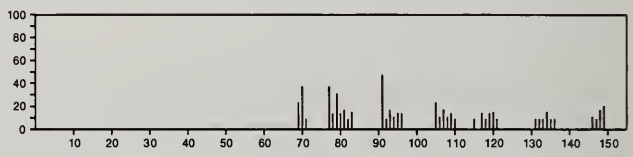

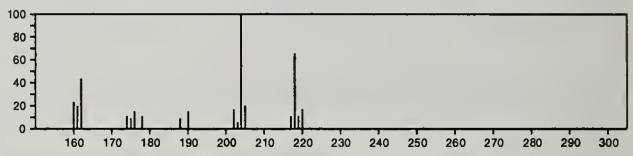

219 $C_{16}H_{13}N$ 3274-56-4
1*H*-Pyrrole, 2,4-diphenyl-

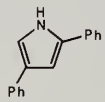

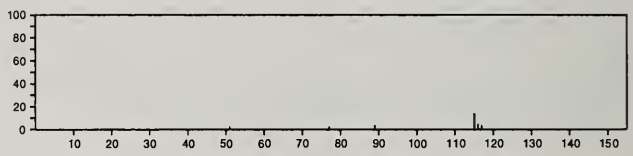

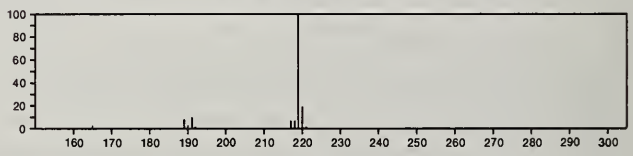

219 $C_{16}H_{13}N$ 4789-76-8
Quinoline, 4-methyl-2-phenyl-

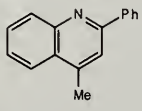

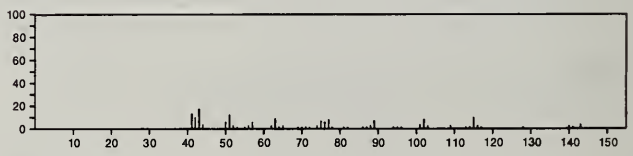

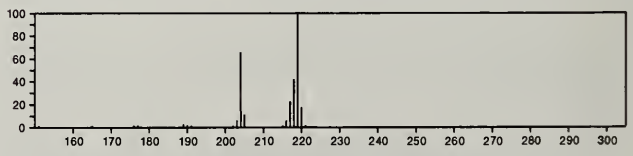

219 $C_{16}H_{13}N$ 6907-59-1
Isoquinoline, 1-(phenylmethyl)-

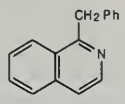

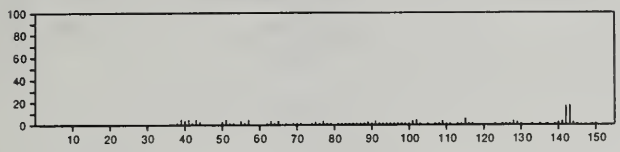

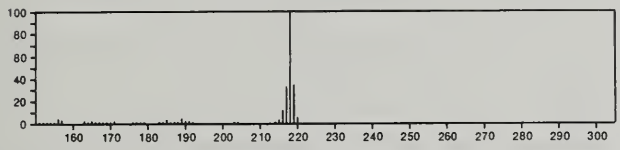

219 $C_{16}H_{13}N$ 10224-14-3
Cyclopropanecarbonitrile, 1,2-diphenyl-

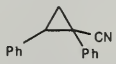

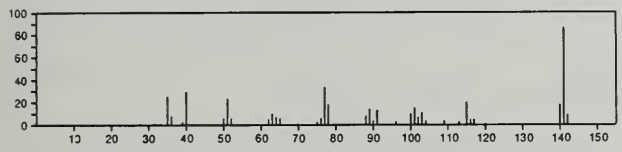

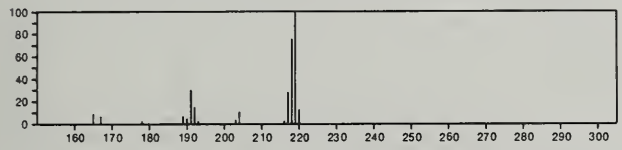

219 $C_{16}H_{13}N$ 27356-46-3
Quinoline, 6-methyl-2-phenyl-

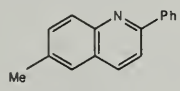

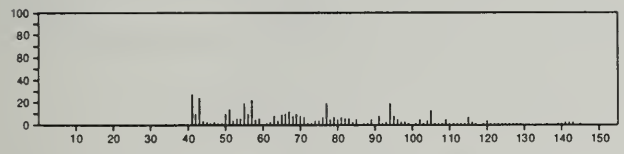

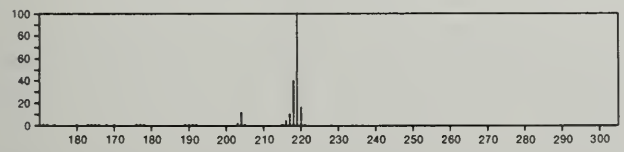

219 $C_{16}H_{13}N$ 56701-18-9
Benzene, 1,1'-(isocyanocyclopropylidene)bis-

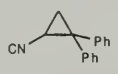

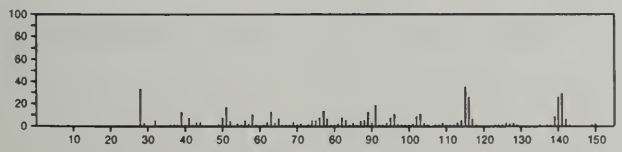

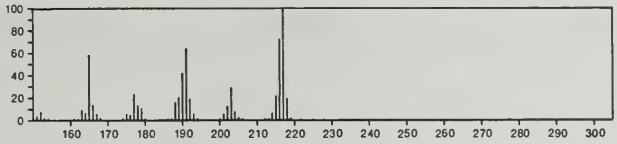

220 $C_2B_4F_8$ 23423-52-1
Borane, ethenediylidenetetrakis[difluoro-

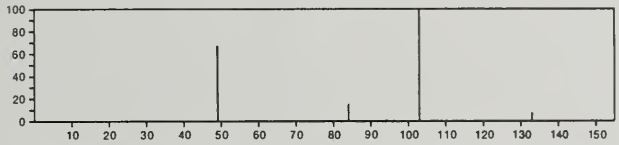

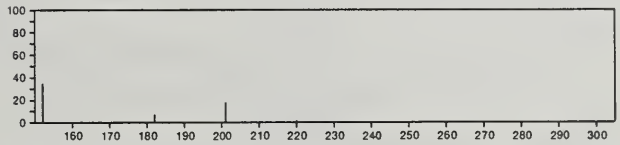

220 $C_2H_3Br_2Cl$ 598-20-9
Ethane, 1,2-dibromo-1-chloro-

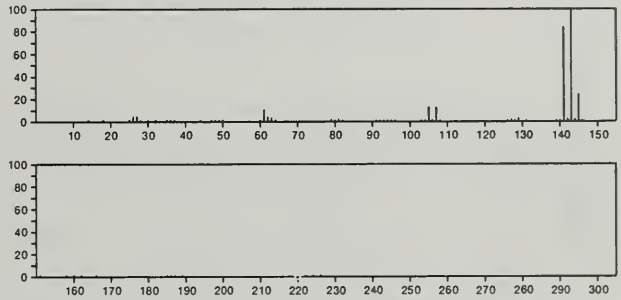

220 C_4HF_9 382-24-1
Propane, 1,1,1,3,3,3-hexafluoro-2-(trifluoromethyl)-

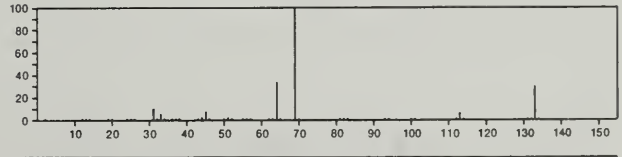

220 $C_4H_7Cl_2O_4P$ 62-73-7
Phosphoric acid, 2,2-dichloroethenyl dimethyl ester

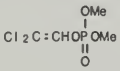

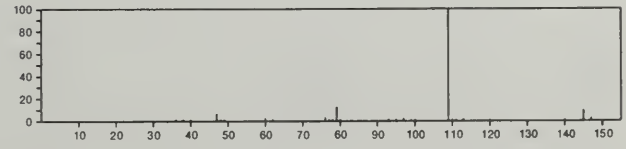

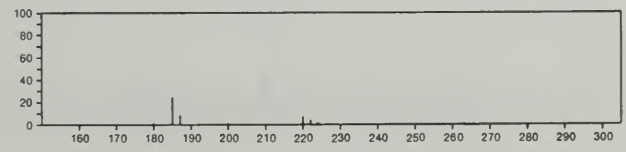

220 C_6CrO_6 13007-92-6
Chromium carbonyl ($Cr(CO)_6$), (*OC*-6-11)-

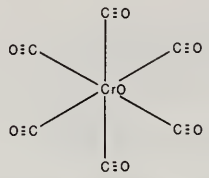

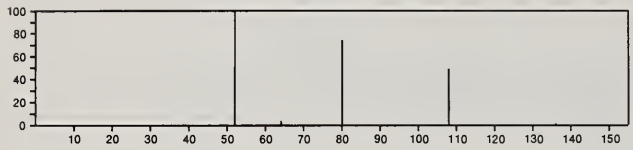

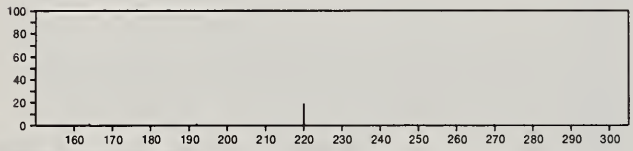

220 $C_6H_2F_6S$ 773-61-5
Thiophene, 2,3-bis(trifluoromethyl)-

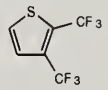

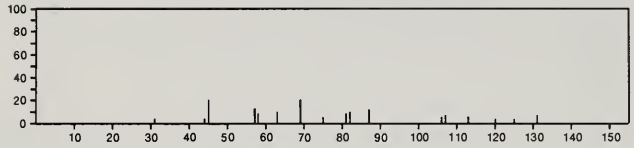

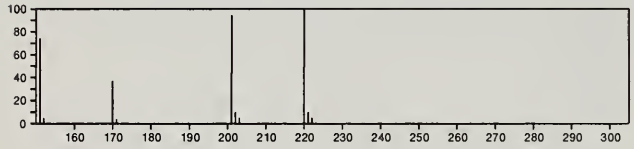

220 $C_6H_8N_2OS_3$ 4886-14-0
4-Isothiazolecarboxamide, 3,5-bis(methylthio)-

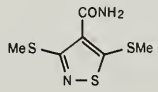

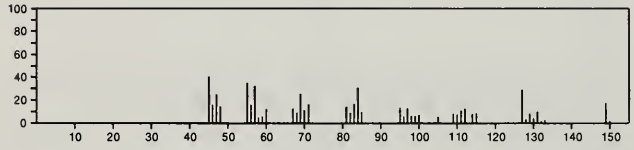

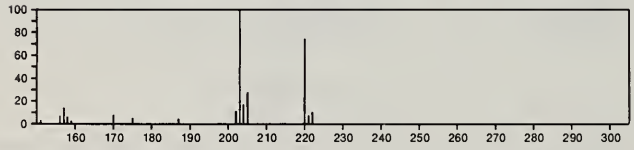

220 $C_6H_{11}Cl_3O_2$ 599-97-3
Ethane, 1,1,1-trichloro-2,2-diethoxy-

$Cl_3CCH(OEt)_2$

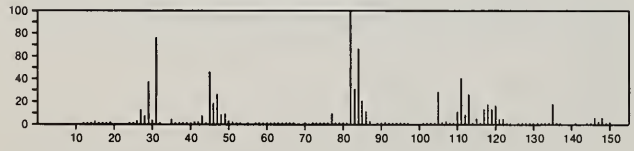

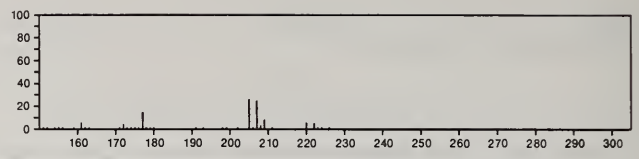

220 C_7H_6BrClO 54852-68-5
Phenol, 2-bromo-4-chloro-6-methyl-

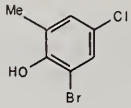

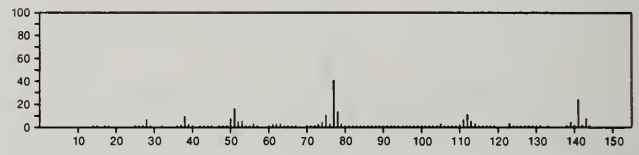

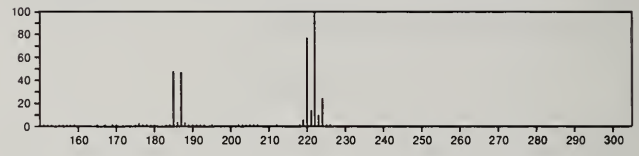

220 $C_7H_{12}Cl_3F$ 1645-55-2
Heptane, 1,1,7-trichloro-1-fluoro-

$FCCl_2(CH_2)_6Cl$

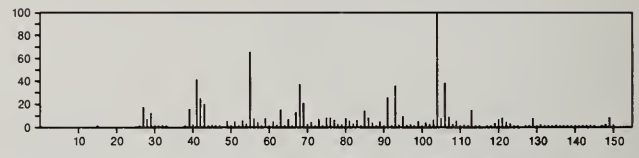

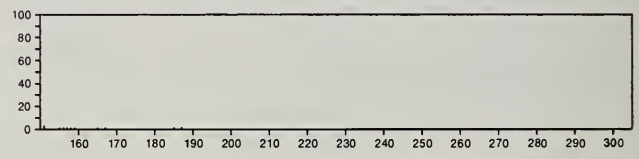

220 $C_7H_{20}O_2Si_3$ 17945-19-6
1,3-Dioxa-2,4,6-trisilacyclohexane, 2,2,4,4,6,6-hexamethyl-

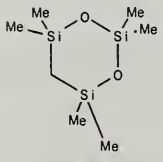

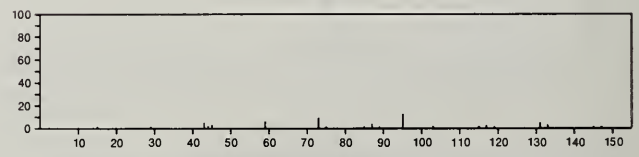

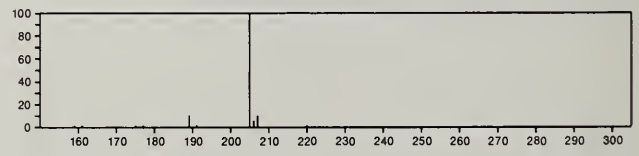

220 $C_8H_6Cl_2O_3$ 94-75-7
Acetic acid, (2,4-dichlorophenoxy)-

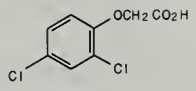

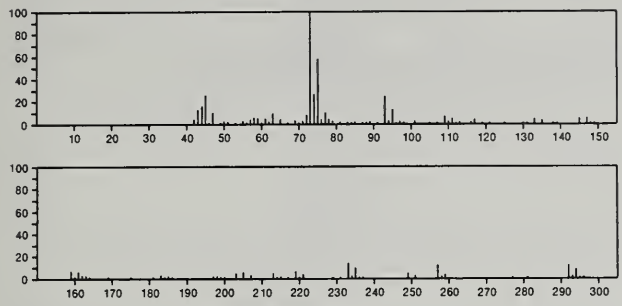

220 $C_8H_6Cl_2O_3$ 588-22-7
Acetic acid, (3,4-dichlorophenoxy)-

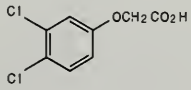

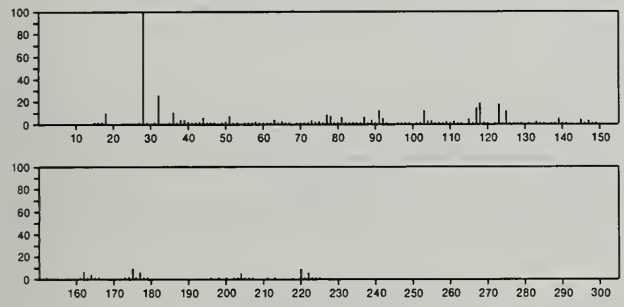

220 $C_8H_7MnNO_3$ 46134-83-2
Manganese(1+), dicarbonyl[(1,2,3,4,5-η)-1-methyl-2,4-cyclopentadien-1-yl]nitrosyl-

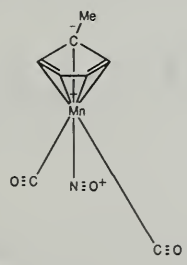

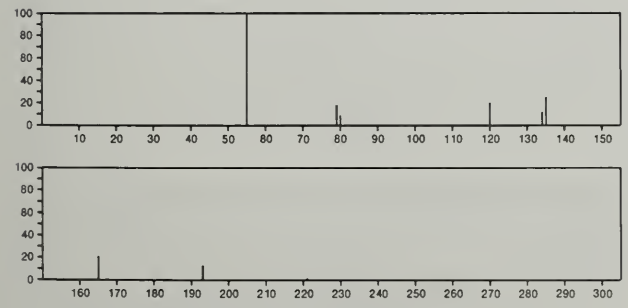

220 $C_8H_9ClO_3S$ 35847-95-1
Ethanol, 2-[(4-chlorophenyl)sulfonyl]-

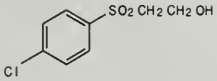

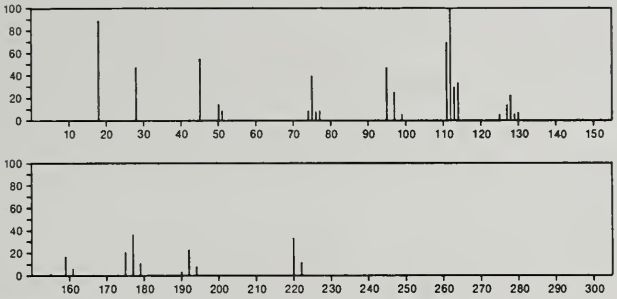

220 $C_8H_{12}SSe$ 31053-57-3
Thiophene, 2-(butylselenyl)-

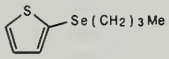

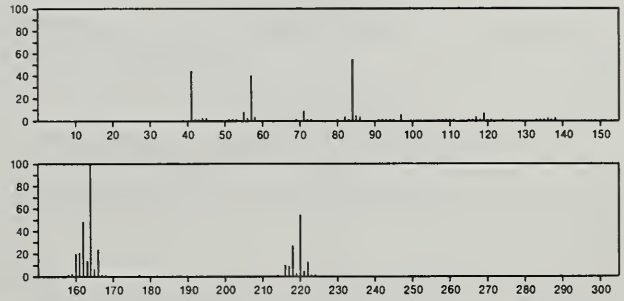

220 $C_8H_{12}SSe$ 31053-58-4
Thiophene, 3-(butylseleno)-

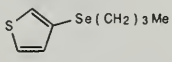

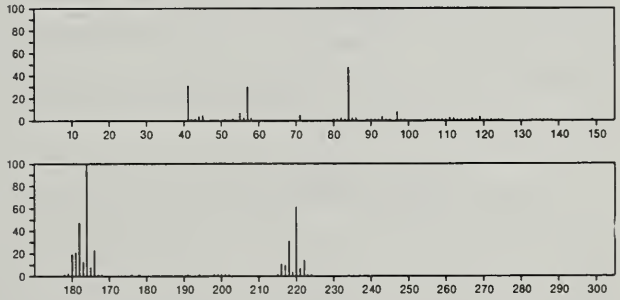

220 $C_8H_{20}O_3Si_2$ 33581-77-0
Acetic acid, (trimethylsiloxy)-, trimethylsilyl ester

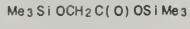

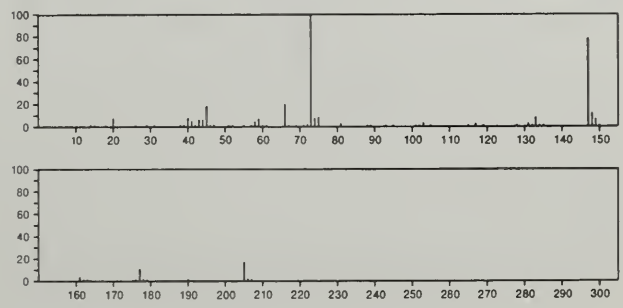

220 $C_9H_7F_3O_3$ 5672-87-7
Acetic acid, trifluoro-, *p*-methoxyphenyl ester

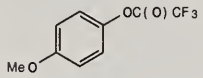

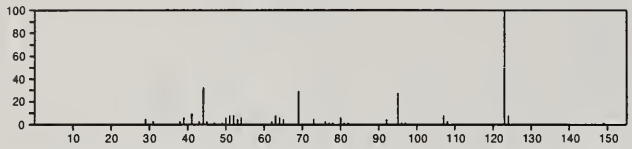

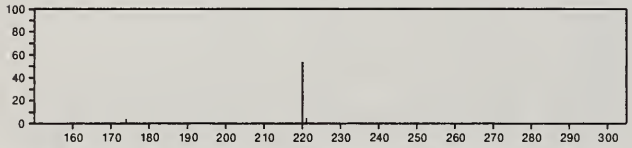

220 $C_9H_7F_3O_3$ 31083-15-5
Acetic acid, trifluoro-, 2-methoxyphenyl ester

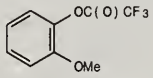

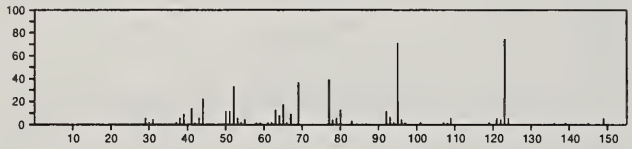

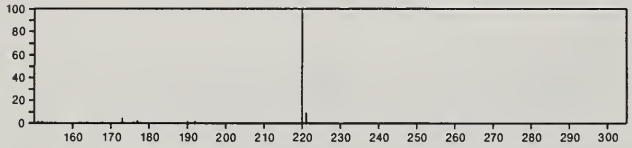

220 $C_9H_7F_3O_3$ 31083-16-6
Acetic acid, trifluoro-, *m*-methoxyphenyl ester

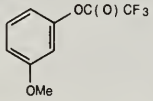

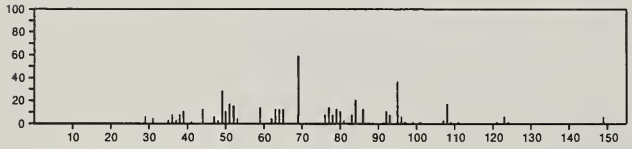

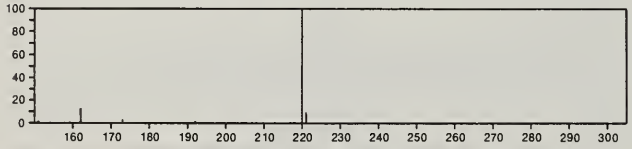

220 $C_9H_7F_3O_3$ 54644-50-7
Carbonic acid, methyl 3-(trifluoromethyl)phenyl ester

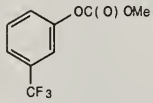

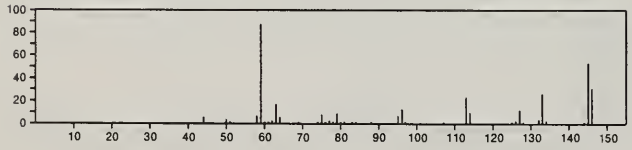

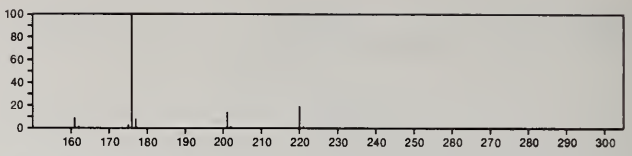

220 $C_9H_8FeO_3$ 12108-22-4
Iron, acetyldicarbonyl(η^5-2,4-cyclopentadien-1-yl)-

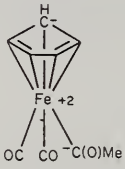

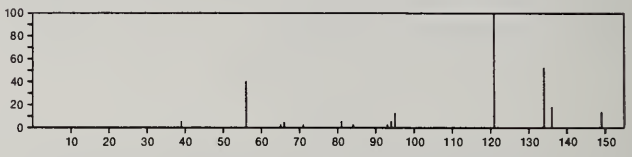

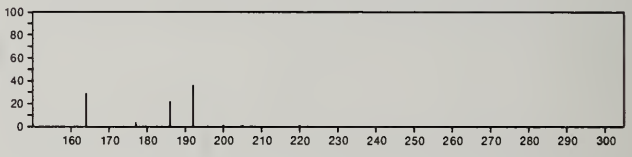

220 $C_9H_8N_4O_3$ 18694-06-9
[4,4'-Bipyrimidine]-2,2',6(1*H*,1'*H*,3*H*)-trione, 5-methyl-

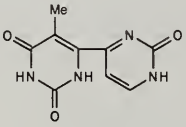

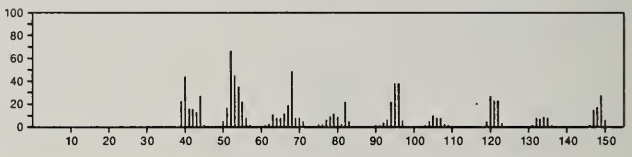

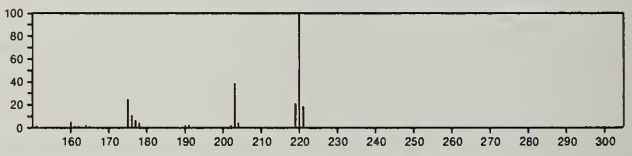

220 $C_9H_{10}Cl_2O_2$ 54852-69-6
2-Propanol, 1-(3,4-dichlorophenoxy)-

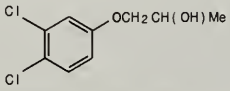

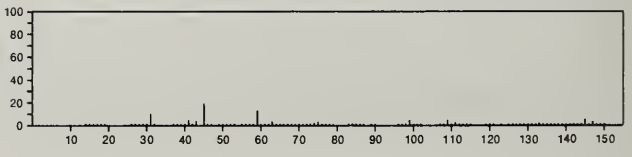

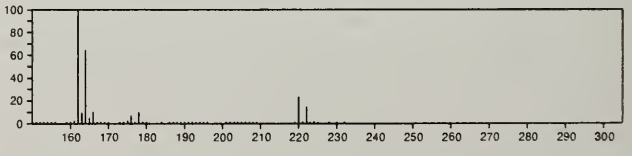

220 $C_9H_{10}Cl_2O_2$ 54852-70-9
1,3-Propanediol, 2,2-dichloro-1-phenyl-

$HOCH_2CCl_2CH(OH)Ph$

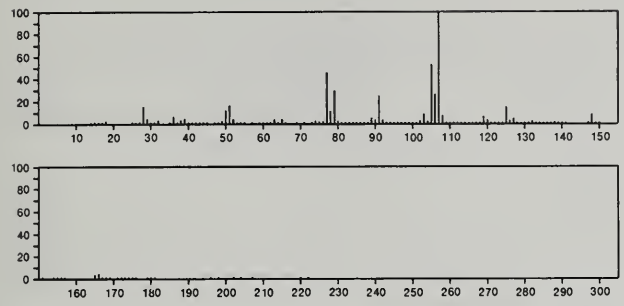

220 $C_9H_{17}O_4P$ 27109-26-8
Phosphonic acid, (2-hydroxybicyclo[2.2.1]hept-2-yl)-, dimethyl ester, *exo*-

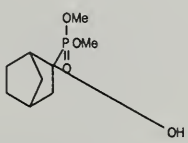

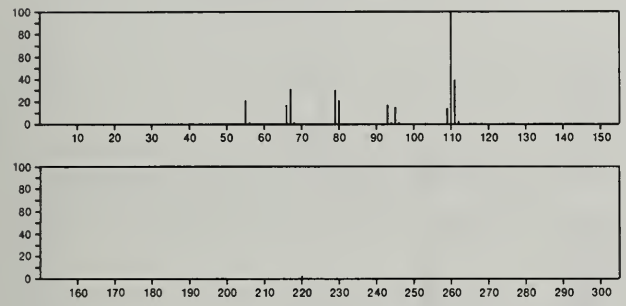

220 $C_9H_{17}O_4P$ 27109-27-9
Phosphonic acid, (2-hydroxybicyclo[2.2.1]hept-2-yl)-, dimethyl ester, *endo*-

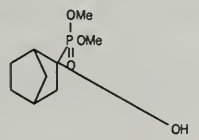

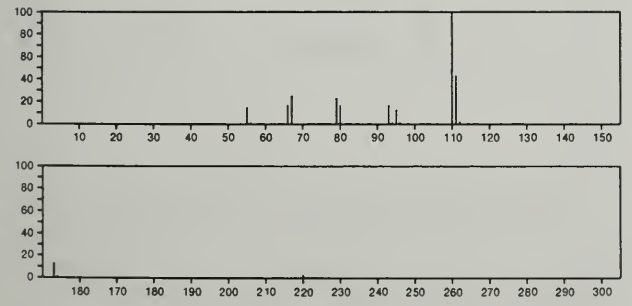

220 $C_9H_{24}O_2Si_2$ 17887-27-3
3,6-Dioxa-2,7-disilaoctane, 2,2,4,7,7-pentamethyl-

$Me_3SiOCH_2CHMeOSiMe_3$

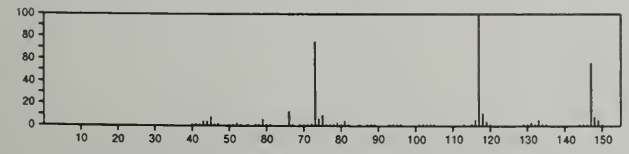

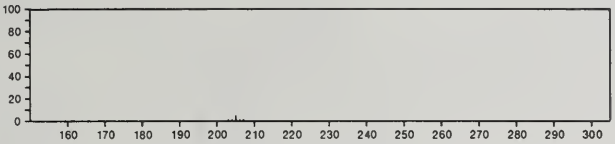

220 $C_9H_{24}O_2Si_2$ 17887-80-8
3,7-Dioxa-2,8-disilanonane, 2,2,8,8-tetramethyl-

$Me_3SiO(CH_2)_3OSiMe_3$

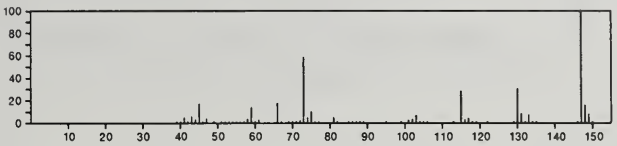

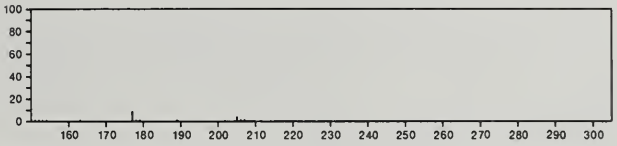

220 $C_{10}H_5ClN_2O_2$ 20420-54-6
Cyclobuta[*b*]quinoxaline-1,2-dione, 5-chloro-3,8-dihydro-

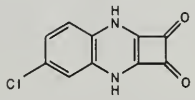

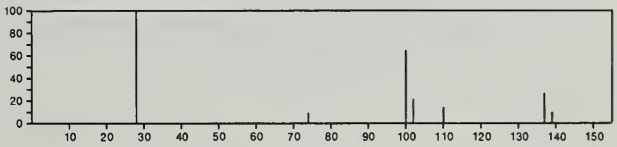

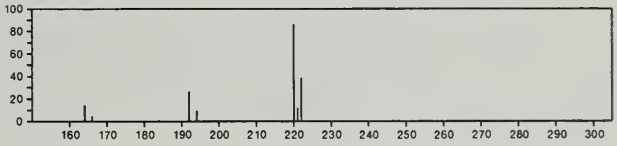

220 $C_{10}H_5ClN_2S$ 19363-60-1
4-Isothiazolecarbonitrile, 5-chloro-3-phenyl-

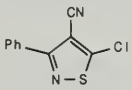

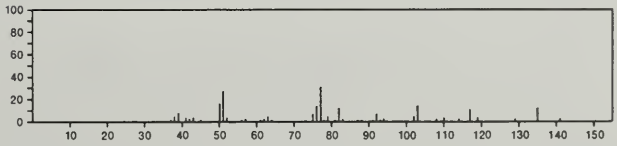

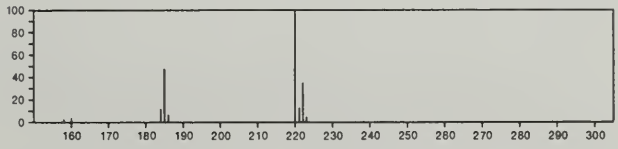

220 $C_{10}H_8N_2O_4$ 5132-30-9
1*H*-Pyrrole-2,5-dione, 1,1'-(1,2-ethanediyl)bis-

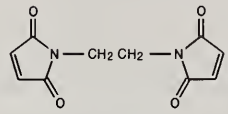

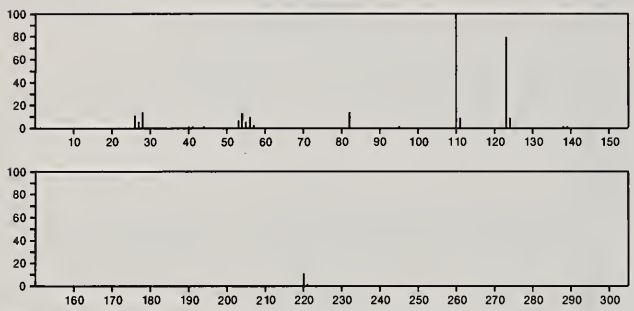

220 $C_{10}H_8N_2O_4$ 20600-67-3
Sydnone, 3-(α-carboxy-*p*-tolyl)-

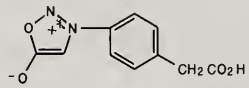

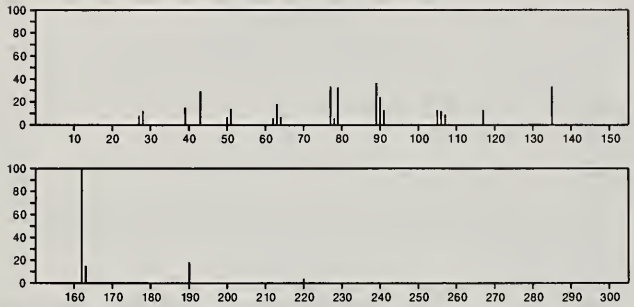

220 $C_{10}H_9ClFe$ 1273-74-1
Ferrocene, chloro-

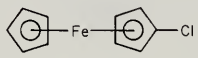

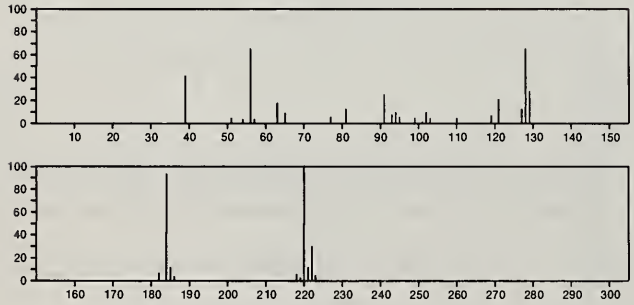

220 $C_{10}H_{12}N_4O_2$ 6726-58-5
Pyrazolo[5,1-*c*]-*as*-triazine-8-carboxylic acid, 3,4-dimethyl-, ethyl ester

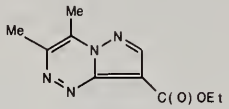

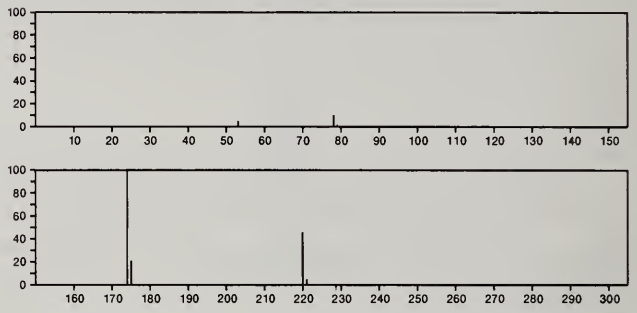

220 $C_{10}H_{12}N_4S$ 14671-21-7
1*H*-Purine, 6-[(3-methyl-2-butenyl)thio]-

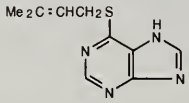

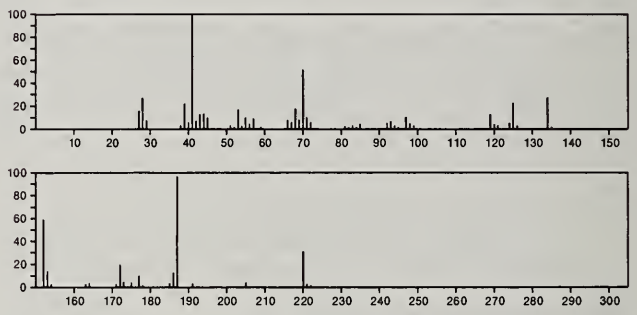

220 $C_{10}H_{17}ClO_3$ 56555-02-3
Nonanoic acid, 9-chloro-9-oxo-, methyl ester

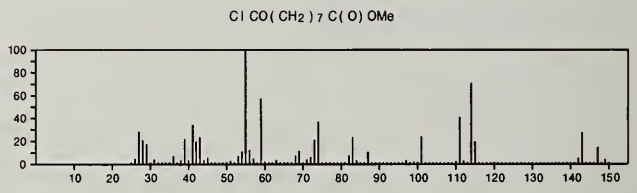

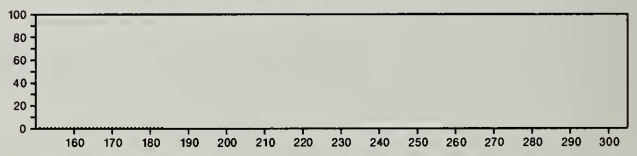

220 $C_{10}H_{20}O_5$ 29887-59-0
Cyclopentane, 1,2,3,4,5-pentamethoxy-, stereoisomer

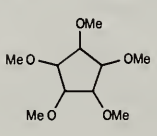

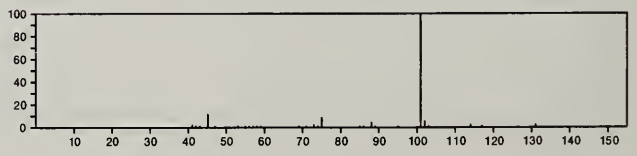

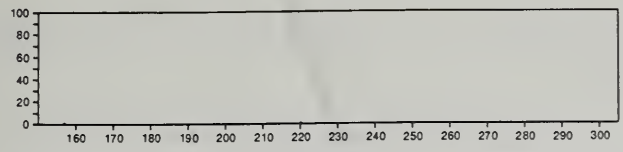

220 $C_{10}H_{20}O_5$ 53914-29-7
3-Hexanone, 1,5,6,6-tetramethoxy-

Me OCH2 CH2 COCH2 CH (OMe) CH (OMe) 2

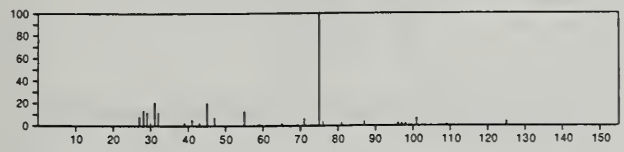

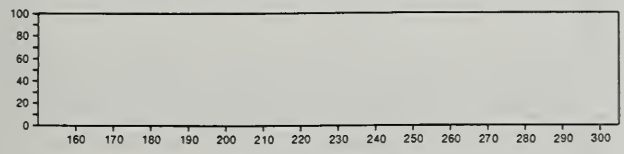

220 $C_{10}H_{20}O_5$ 55887-72-4
D-Galactitol, 3,6-anhydro-1,2,4,5-tetra-*O*-methyl-

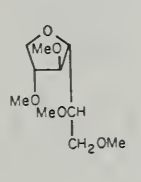

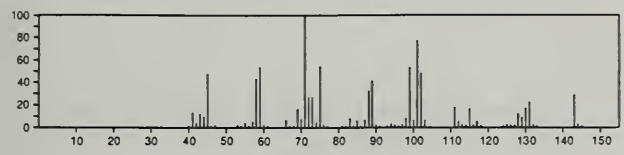

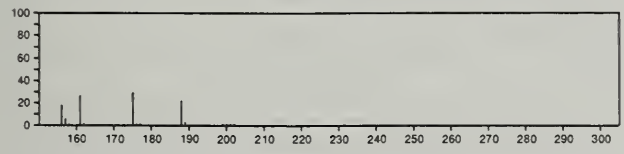

220 $C_{10}H_{21}Br$ 112-29-8
Decane, 1-bromo-

Br (CH2) 9 Me

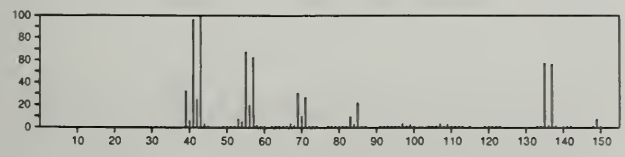

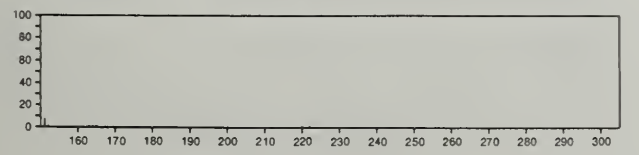

220 $C_{10}H_{21}Br$ 30571-71-2
Decane, 3-bromo-

Et CHBr (CH2) 6 Me

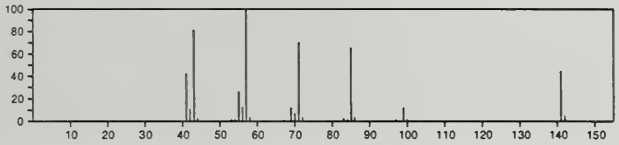

220 $C_{11}H_8OS_2$ 5260-99-1
Acetaldehyde, (4-phenyl-3*H*-1,2-dithiol-3-ylidene)-

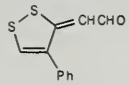

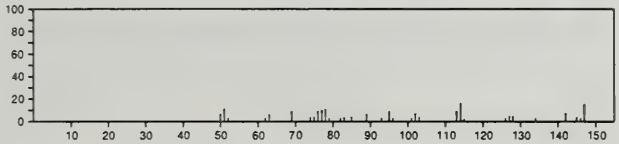

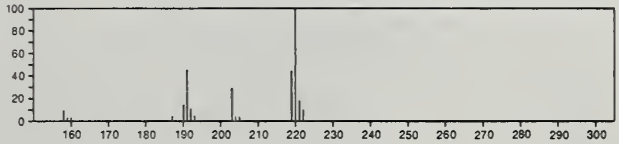

220 $C_{11}H_8OS_2$ 20365-48-4
Acetaldehyde, (5-phenyl-3*H*-1,2-dithiol-3-ylidene)-

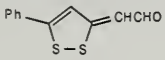

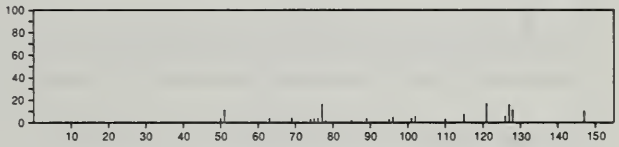

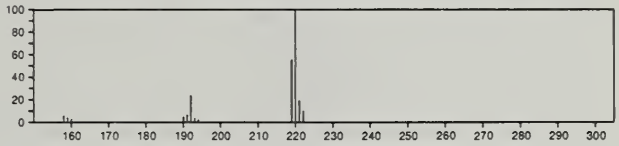

220 $C_{11}H_8O_5$ 14918-66-2
1,4-Naphthalenedione, 5,8-dihydroxy-2-methoxy-

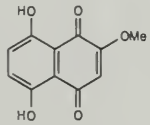

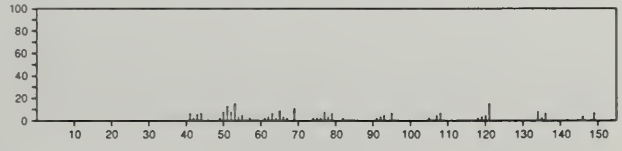

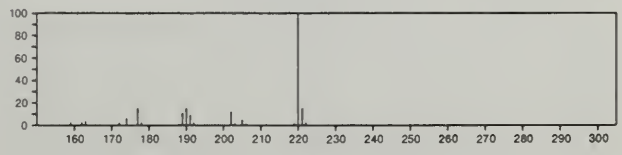

220 $C_{11}H_9ClN_2O$ 16858-20-1
4(3*H*)-Pyrimidinone, 2-(*p*-chlorophenyl)-6-methyl-

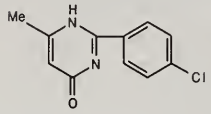

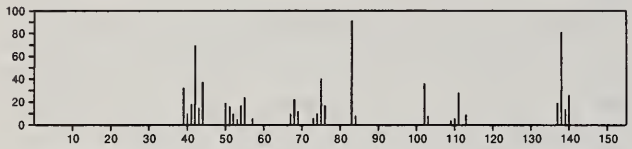

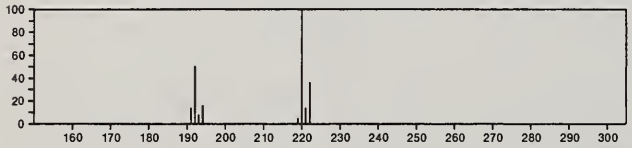

220 $C_{11}H_{12}N_2OS$ 4225-26-7
Benzothiazole, 2-(4-morpholinyl)-

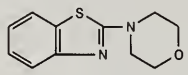

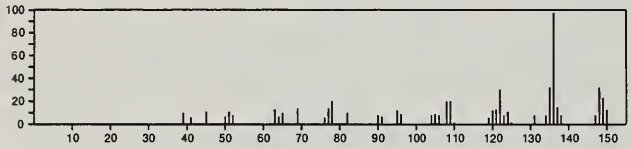

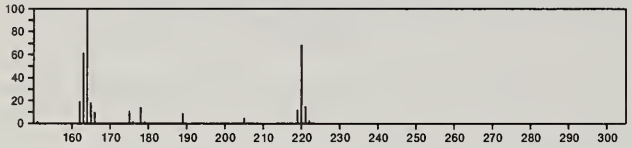

220 $C_{11}H_{12}N_2O_3$ 1848-42-6
1-Indazolinecarboxylic acid, 2-methyl-3-oxo-, ethyl ester

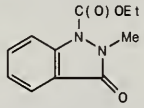

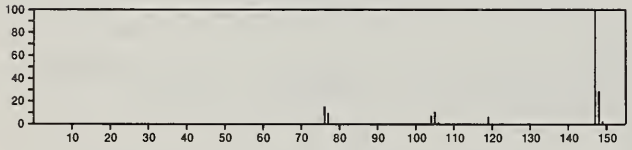

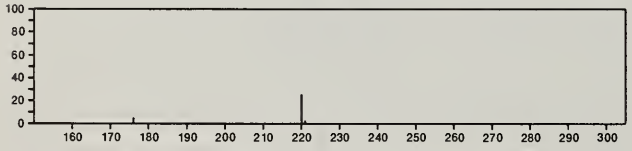

220 $C_{11}H_{24}S_2$ 54699-23-9
Propane, 1,1'-[methylenebis(thio)]bis[2,2-dimethyl-

$Me_3CCH_2SCH_2SCH_2CMe_3$

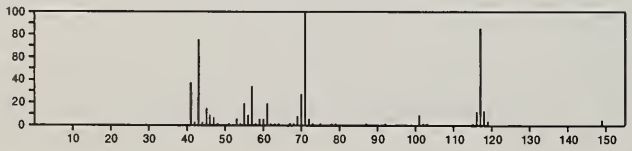

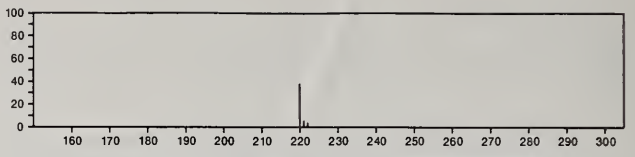

220 $C_{12}H_9ClO_2$ 53422-20-1
1-Naphthalenol, 4-chloro-, acetate

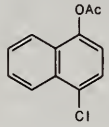

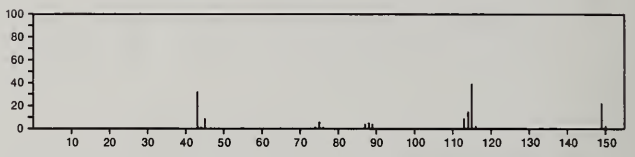

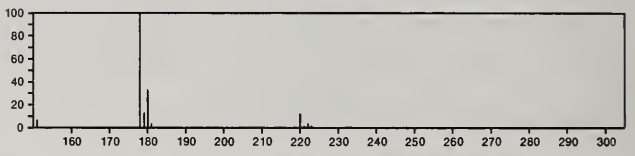

220 $C_{12}H_9ClO_2$ 55097-84-2
[1,1'-Biphenyl]-3,4-diol, 4'-chloro-

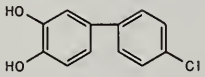

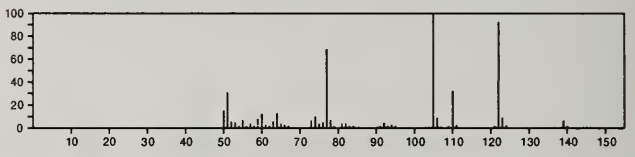

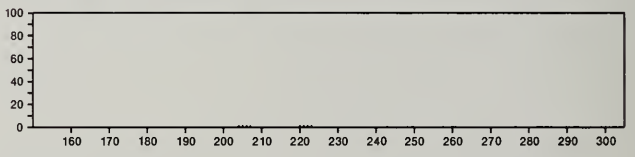

220 $C_{12}H_{10}ClP$ 1079-66-9
Phosphinous chloride, diphenyl-

Ph_2PCl

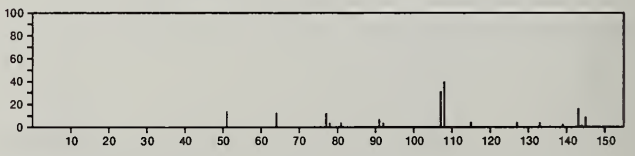

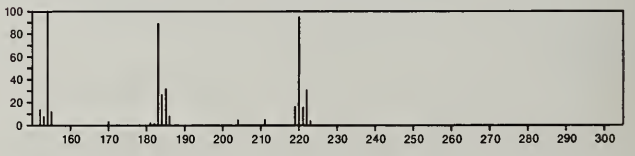

220 $C_{12}H_{12}O_2S$ 23695-63-8
4a,8a-(Methanothiomethano)naphthalene, 10,10-dioxide

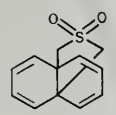

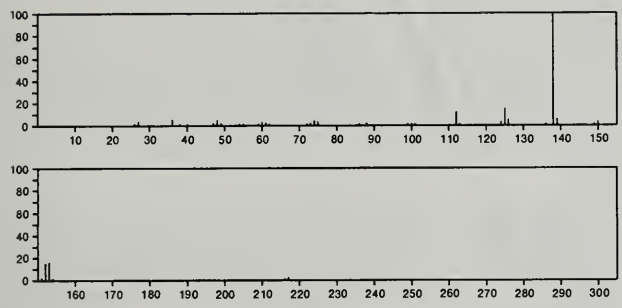

220 $C_{12}H_{12}O_4$ 4620-47-7
2,4-Pentanedione, 3-hydroxy-, benzoate

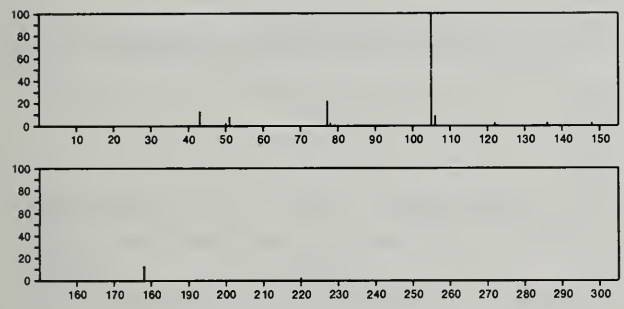

220 $C_{12}H_{12}O_4$ 36568-12-4
Benzenepentanoic acid, β,δ-dioxo-, methyl ester

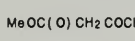

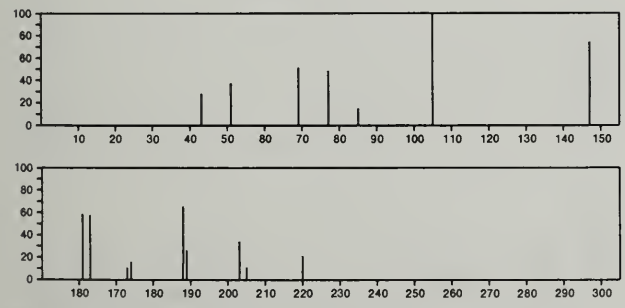

220 $C_{12}H_{12}O_4$ 41763-40-0
2(5*H*)-Furanone, 3,5-dimethyl-5-[(4-methyl-5-oxo-2(5*H*)-furanylidene)methyl]-, (*Z*)-

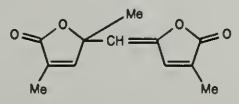

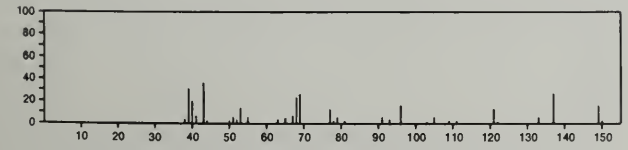

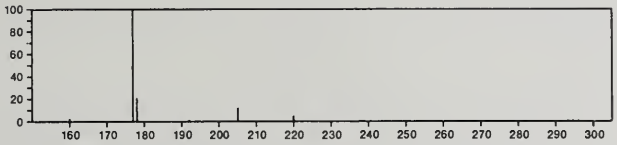

220 $C_{12}H_{16}N_2O_2$ 22243-68-1
2-Pyrrolidinone, 1,1'-(2-butyn-1,4-diyl)bis-

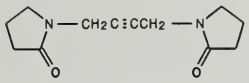

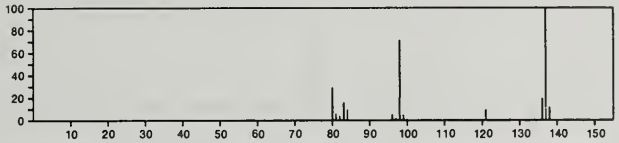

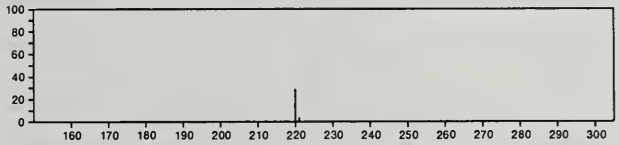

220 $C_{12}H_{16}N_2S$ 2762-59-6
1-Piperidinecarbothioamide, *N*-phenyl-

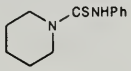

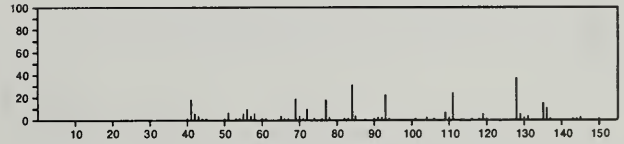

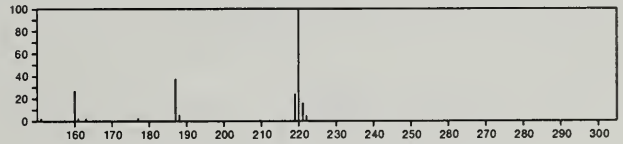

220 $C_{12}H_{16}O_2Si$ 2078-20-8
2-Propenoic acid, 3-phenyl-, trimethylsilyl ester

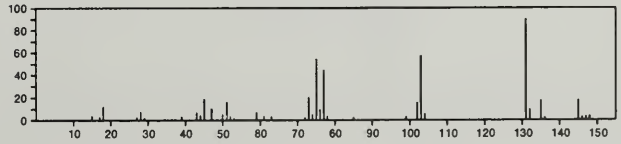

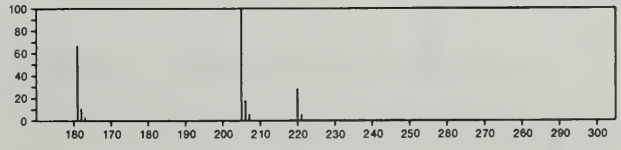

220 $C_{12}H_{16}O_2Si$ 55012-82-3
2-Propenoic acid, 3-phenyl-, trimethylsilyl ester, (*E*)-

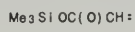

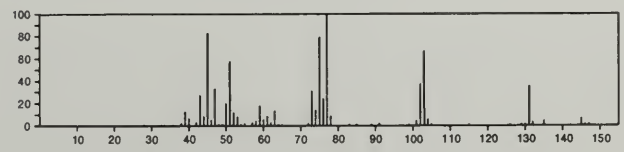

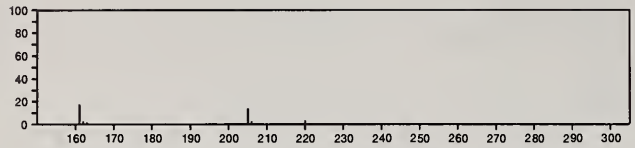

220 $C_{12}H_{17}BO_3$ 52910-25-5
4*H*-1,3,2-Benzodioxaborin, 2-(pentyloxy)-

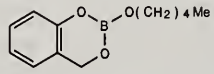

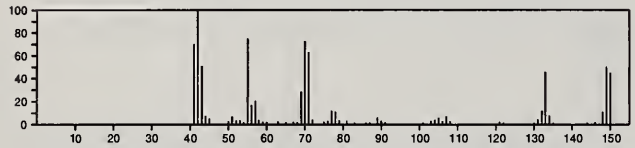

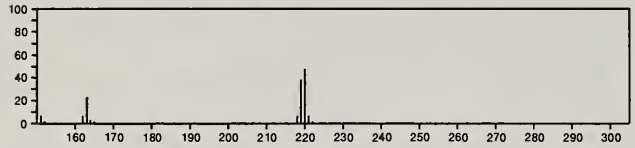

220 $C_{12}H_{20}N_2Si$ 55638-44-3
Pyridine, 3-[1-(trimethylsilyl)-2-pyrrolidinyl]-, (*S*)-

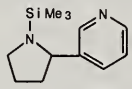

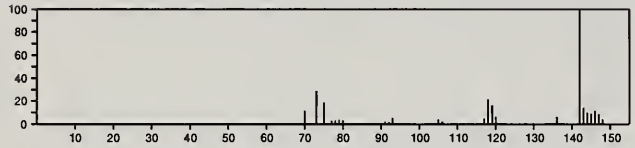

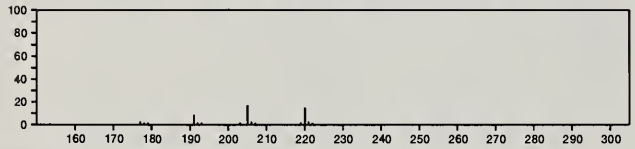

220 $C_{13}H_{16}O_3$ 16206-39-6
Butyric acid, 3-(2,5-dimethylbenzoyl)-

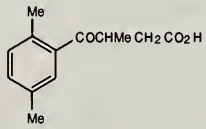

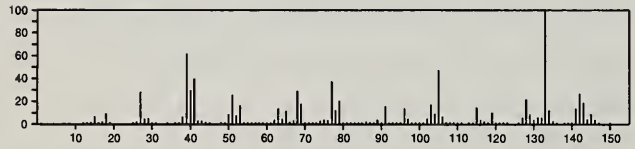

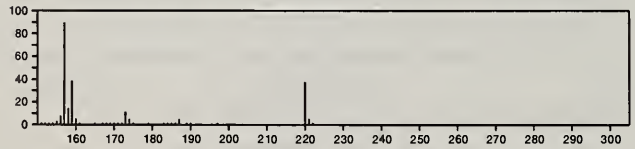

220 $C_{13}H_{16}O_3$ 16206-40-9
Propionic acid, 3-(2,5-dimethylbenzoyl)-2-methyl-

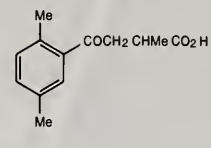

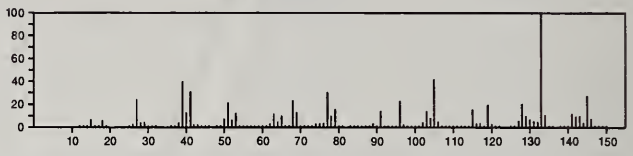

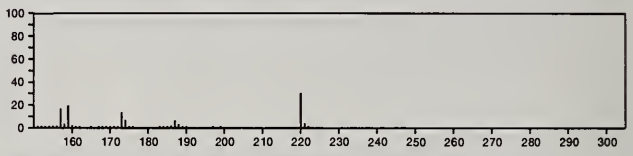

220 $C_{13}H_{16}O_3$ 20416-11-9
Levulinic acid, 5-phenyl-, ethyl ester

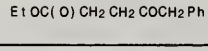

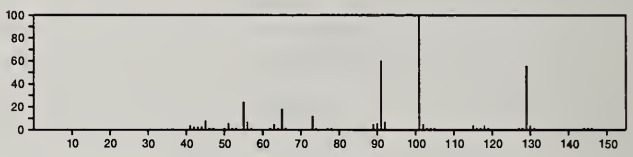

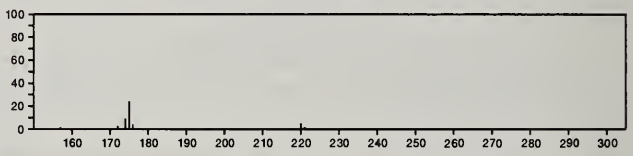

220 $C_{13}H_{20}N_2O$ 55124-83-9
1*H*-Indol-2-ol, 3-[2-(dimethylamino)ethyl]-2,3-dihydro-3-methyl-

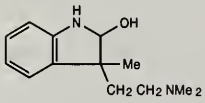

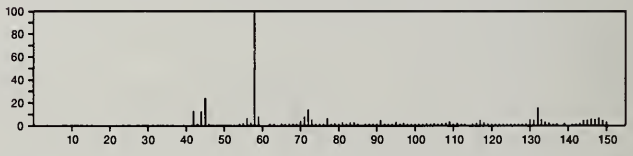

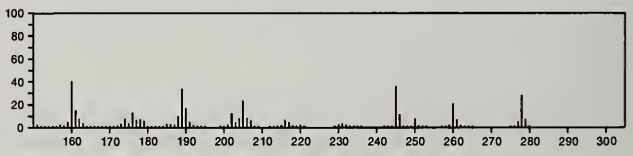

220 $C_{14}H_8N_2O$ 7509-44-6
9(10*H*)-Phenanthrenone, 10-diazo-

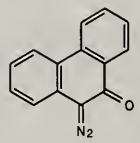

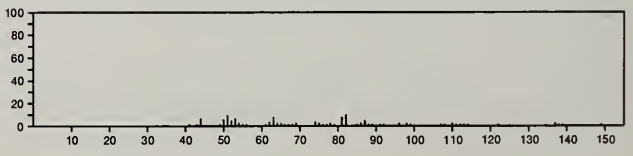

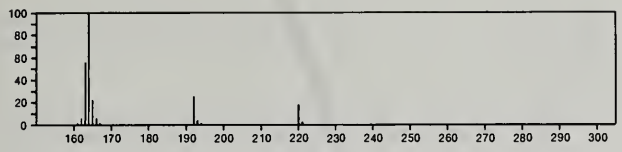

220 $C_{14}H_{17}Cl$ 33732-68-2
Bicyclo[2.2.2]octane, 1-chloro-4-phenyl-

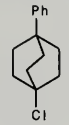

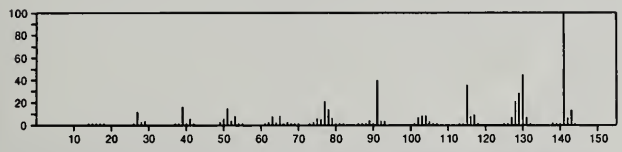

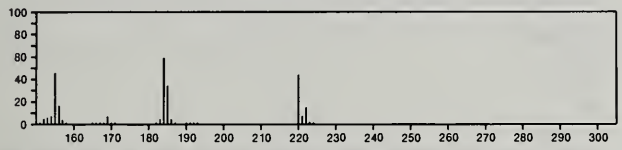

220 $C_{14}H_{20}O_2$ 719-22-2
2,5-Cyclohexadiene-1,4-dione, 2,6-bis(1,1-dimethylethyl)-

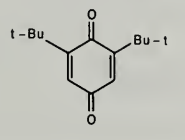

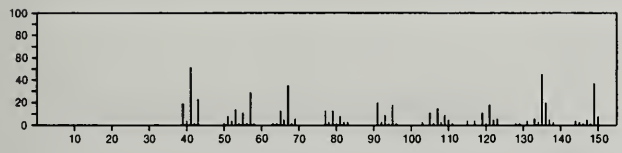

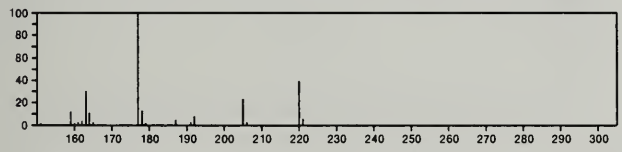

220 $C_{14}H_{20}O_2$ 1020-00-4
Ethanol, 2-(4-cyclohexylphenoxy)-

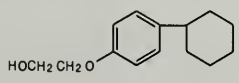

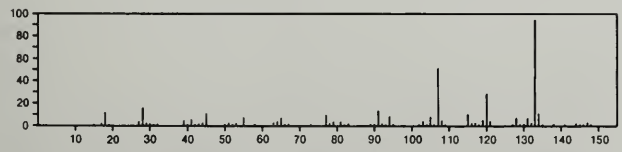

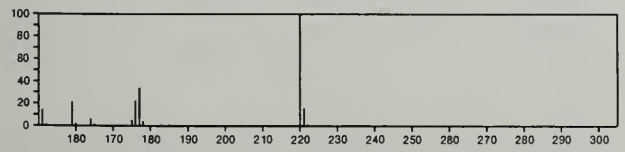

220 $C_{14}H_{20}O_2$ 3383-21-9
3,5-Cyclohexadiene-1,2-dione, 3,5-bis(1,1-dimethylethyl)-

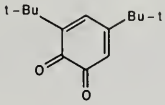

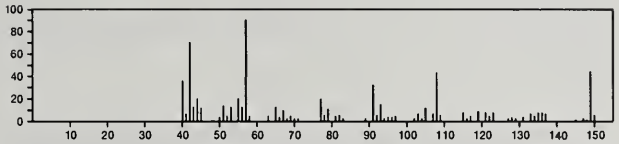

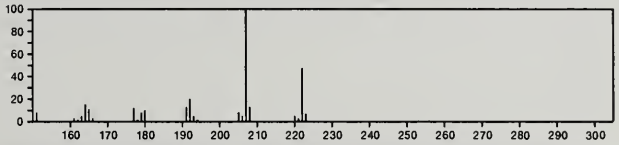

220 $C_{14}H_{20}O_2$ 30316-09-7
Valeric acid, 4-(2,5-xylyl)-, methyl ester

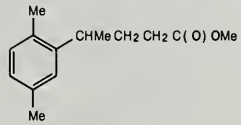

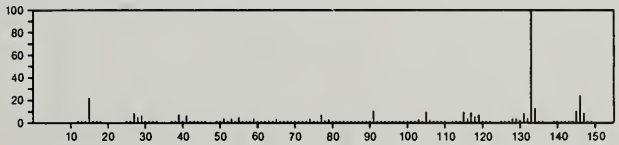

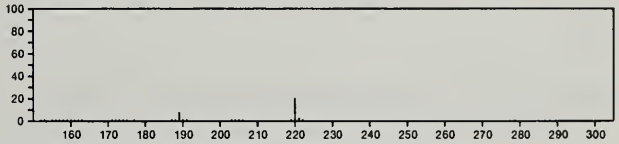

220 $C_{14}H_{20}O_2$ 30316-15-5
Butyric acid, 2-methyl-4-(2,5-xylyl)-, methyl ester

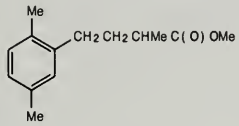

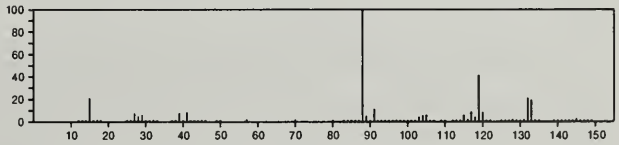

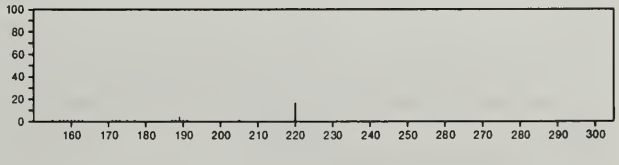

220 $C_{14}H_{20}O_2$ 30316-20-2
Butyric acid, 3-methyl-4-(2,5-xylyl)-, methyl ester

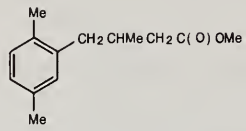

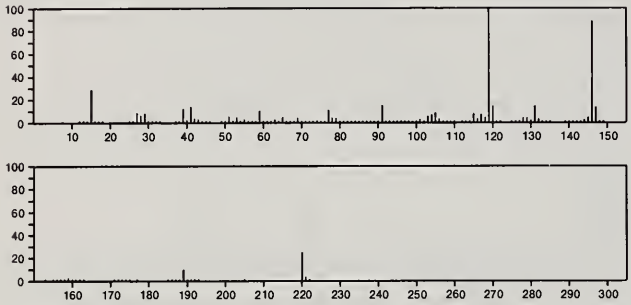

220 $C_{14}H_{20}O_2$ 54644-40-5
Propanoic acid, 2,2-dimethyl-, 2,4,6-trimethylphenyl ester

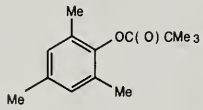

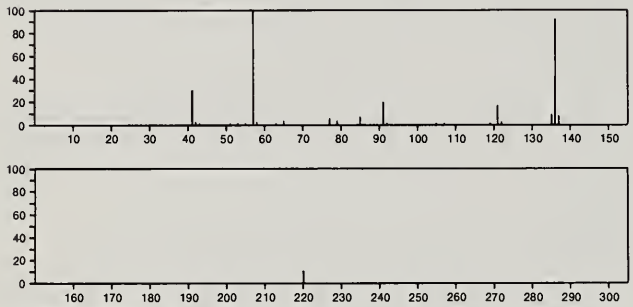

220 $C_{14}H_{20}O_2$ 54852-66-3
Ethanol, 2-(2-cyclohexylphenoxy)-

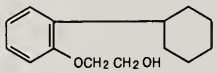

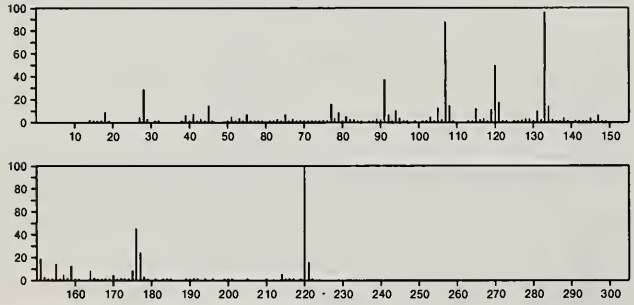

220 $C_{14}H_{20}O_2$ 54852-67-4
Ethanol, 2-[(2-phenylcyclohexyl)oxy]-

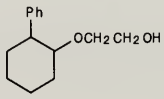

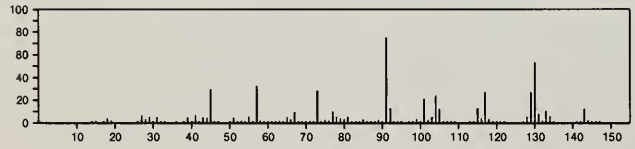

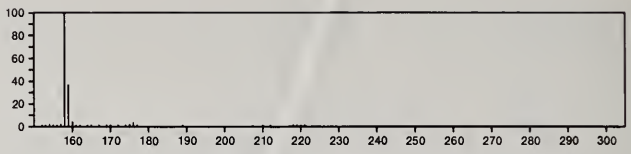

220 $C_{14}H_{20}O_2$ 55683-15-3
Ethanone, 1-(1,3a,4,5,6,7-hexahydro-4-hydroxy-3,8-dimethyl-5-azulenyl)-

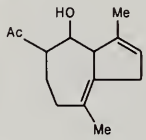

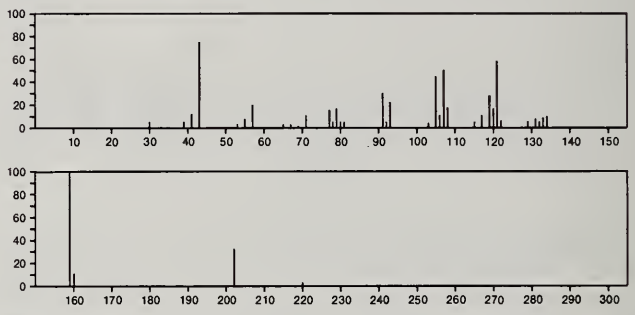

220 $C_{14}H_{24}N_2$ 39563-50-3
1,4-Benzenediamine, *N*-(1-methylheptyl)-

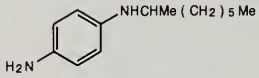

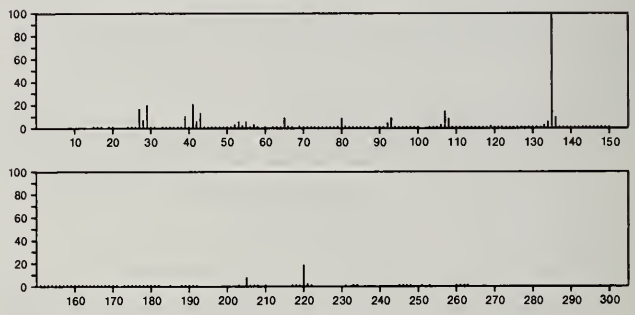

220 $C_{14}H_{24}N_2$ 55955-71-0
1*H*-1,2-Diazepine, 3,7-bis(1,1-dimethylethyl)-5-methyl-

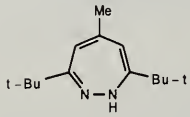

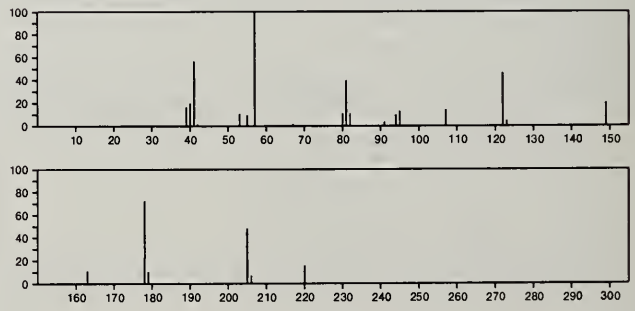

220 $C_{14}H_{24}N_2$ 56847-10-0
8,8'-Bi-8-azabicyclo[3.2.1]octane

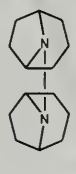

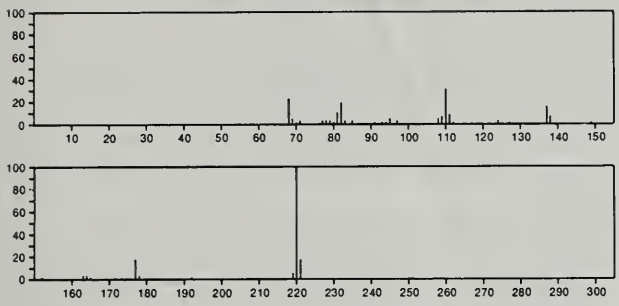

220 $C_{15}H_{12}N_2$ 670-83-7
1*H*-Imidazole, 2,4-diphenyl-

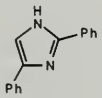

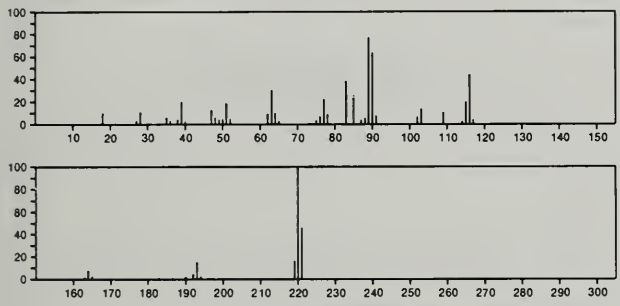

220 $C_{15}H_{12}N_2$ 4492-01-7
1*H*-Pyrazole, 1,3-diphenyl-

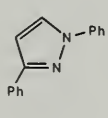

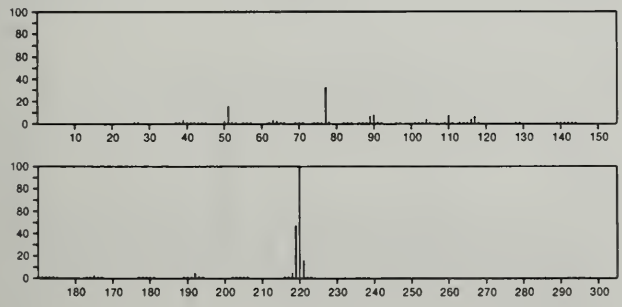

220 $C_{15}H_{12}N_2$ 10130-23-1
Quinoxaline, 2-methyl-3-phenyl-

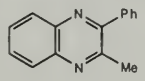

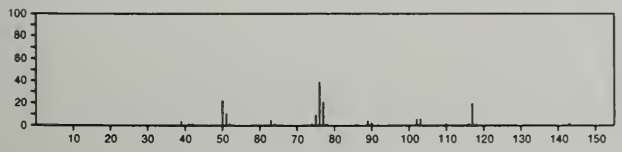

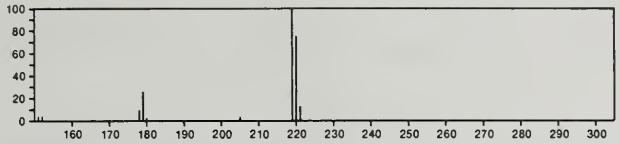

220 $C_{15}H_{12}N_2$ 10501-72-1
Cinnoline, 6-methyl-3-phenyl-

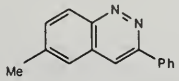

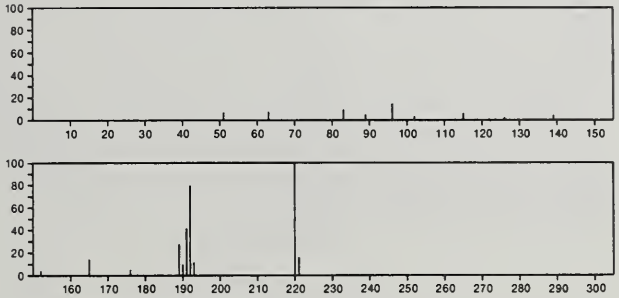

220 $C_{15}H_{12}N_2$ 21039-71-4
Cinnoline, 3-methyl-4-phenyl-

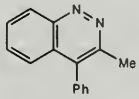

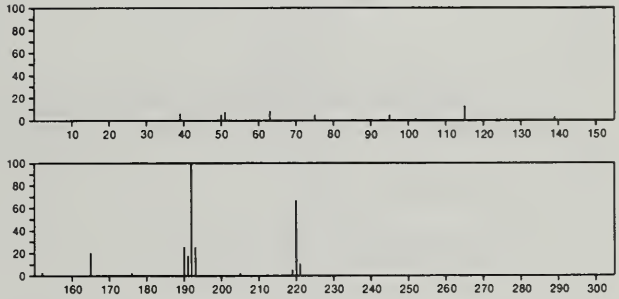

220 $C_{15}H_{12}N_2$ 21039-72-5
Cinnoline, 6-methyl-4-phenyl-

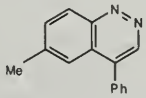

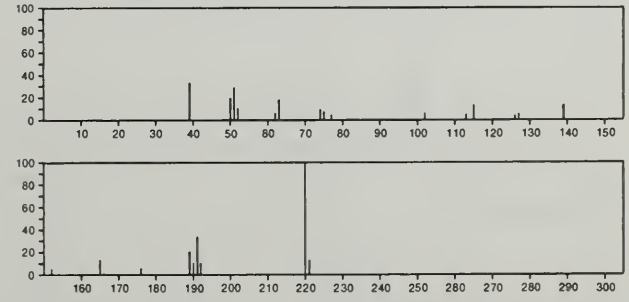

220 $C_{15}H_{12}N_2$ 24567-08-6
1*H*-Pyrazole, 3,4-diphenyl-

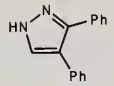

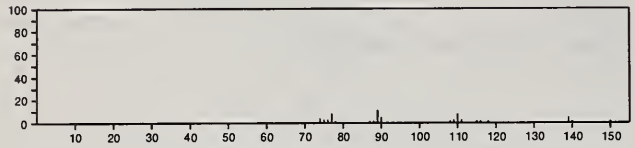

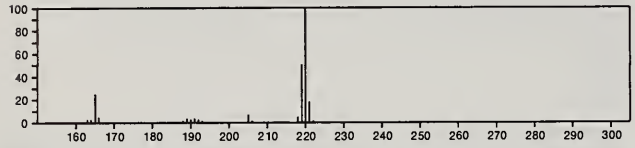

220 $C_{15}H_{12}N_2$ 25187-18-2
Quinoxaline, 6-methyl-2-phenyl-

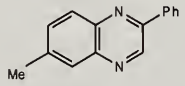

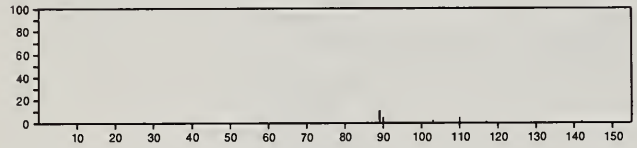

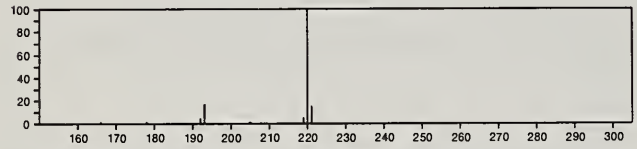

220 $C_{15}H_{12}N_2$ 52095-33-7
5*H*-2,3-Benzodiazepine, 1-phenyl-

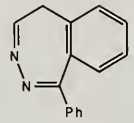

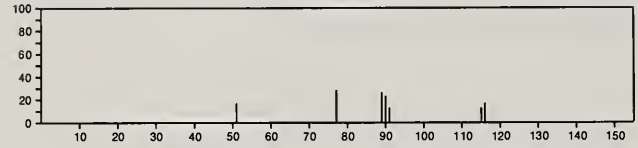

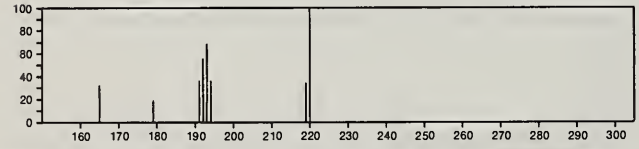

220 $C_{15}H_{24}O$ 104-40-5
Phenol, 4-nonyl-

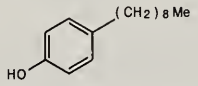

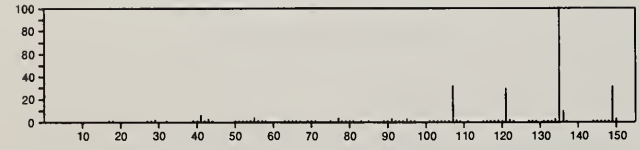

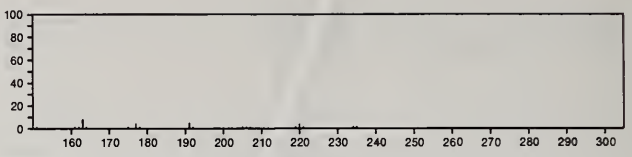

220 $C_{15}H_{24}O$ 128-37-0
Phenol, 2,6-bis(1,1-dimethylethyl)-4-methyl-

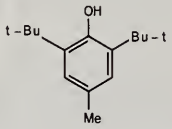

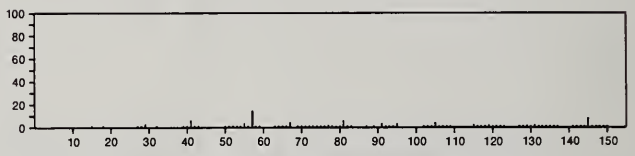

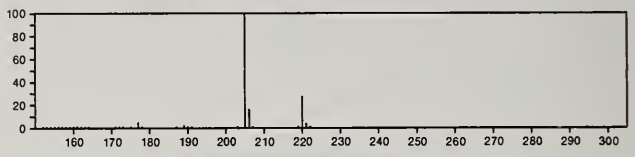

220 $C_{15}H_{24}O$ 3307-19-5
Anisole, *p*-octyl-

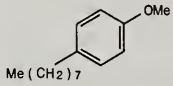

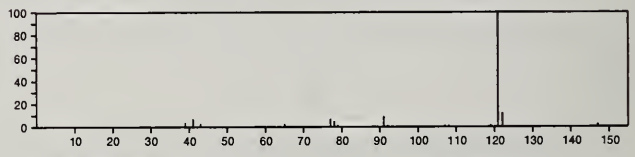

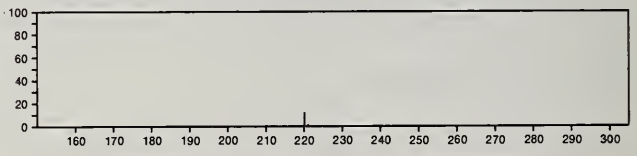

220 $C_{15}H_{24}O$ 11031-45-1
Santalol

STRUCTURE UNDEFINED

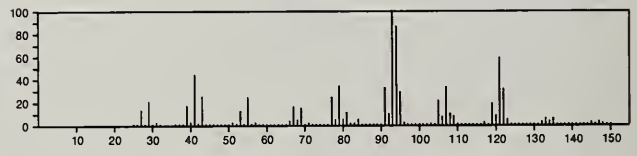

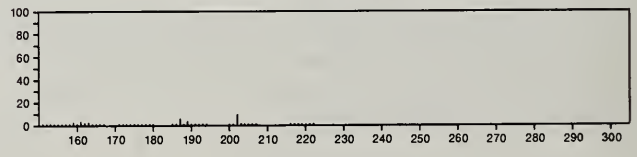

220 $C_{15}H_{24}O$ 17177-98-9
Benzene, 2,4-bis(1,1-dimethylethyl)-1-methoxy-

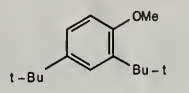

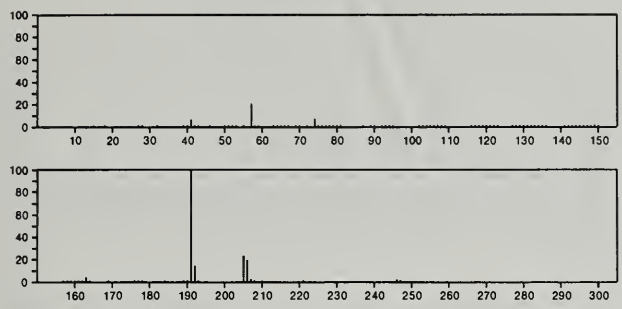

220 $C_{15}H_{24}O$ 17408-66-1
2(1*H*)-Naphthalenone, 4a,5,6,7,8,8a-hexahydro-7α-isopropyl-4aβ,8aβ-dimethyl-

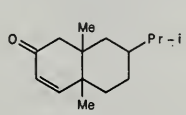

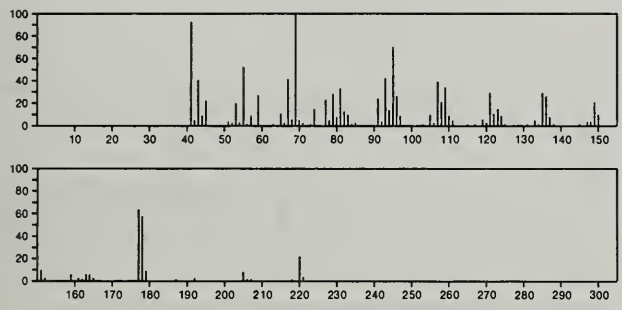

220 $C_{15}H_{24}O$ 20056-59-1
Anisole, *o*-octyl-

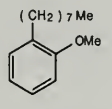

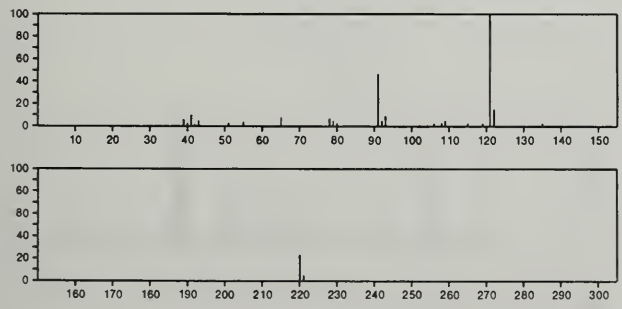

220 $C_{15}H_{24}O$ 20056-60-4
Anisole, *m*-octyl-

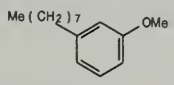

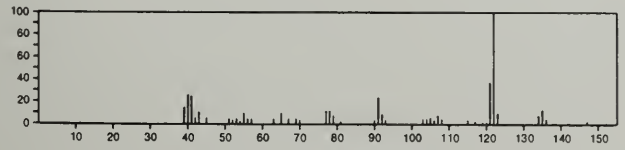

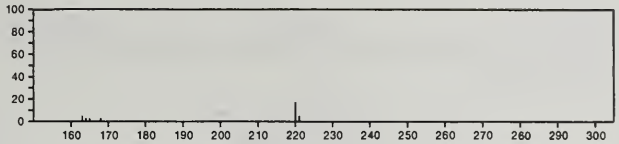

220 $C_{15}H_{24}O$ 25154-52-3
Phenol, nonyl-

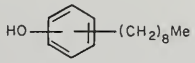

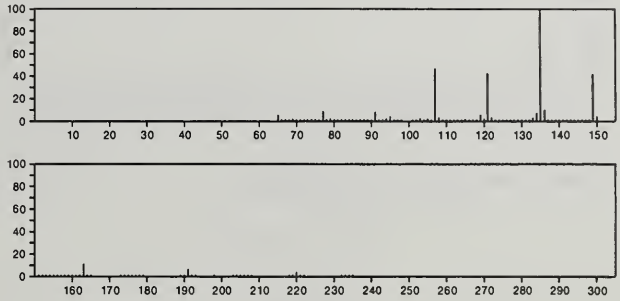

220 $C_{15}H_{24}O$ 32391-46-1
2*H*-2,4a-Ethanonaphthalen-8(5*H*)-one, 1,3,4,6,7,8a-hexahydro-2,5,5-trimethyl-

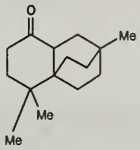

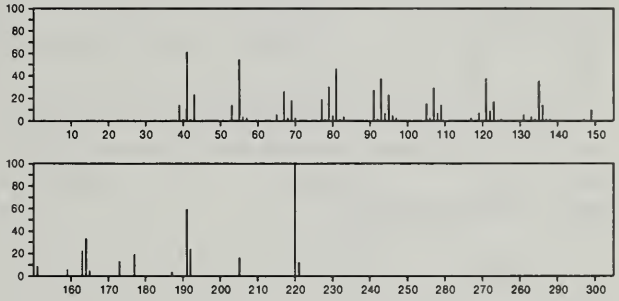

220 $C_{15}H_{24}O$ 34143-95-8
1*H*-Cyclopropa[*a*]naphthalen-4-ol, 1a,2,4,5,6,7,7a,7b-octahydro-1,1,7,7a-tetramethyl-, (1a*R*,4*S*,7*R*,7a*R*,7b*S*)-(+)-

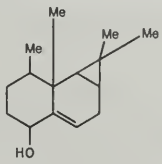

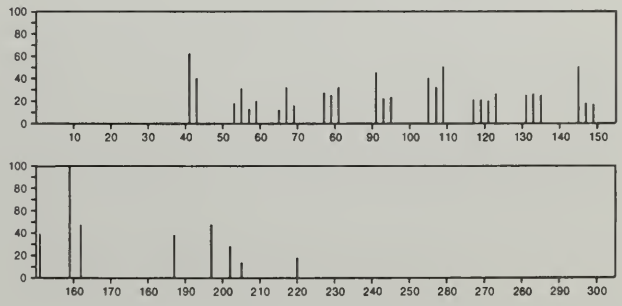

220 $C_{15}H_{24}O$ 41370-56-3
Tricyclo[4.4.0.0^{2,7}]dec-8-ene-5-methanol, α,α,2,8-tetramethyl-, stereoisomer

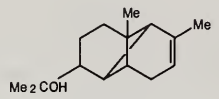

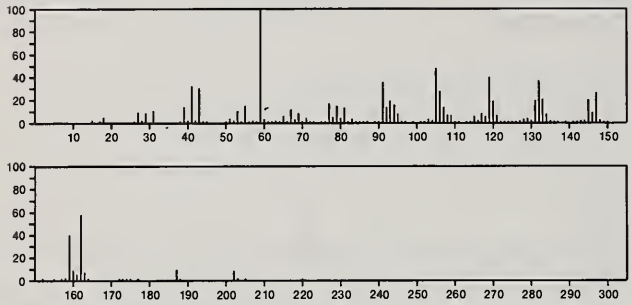

220 $C_{15}H_{24}O$ 54852-59-4
Benzene, methoxybis(1-methylpropyl)-

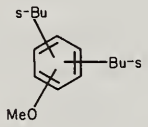

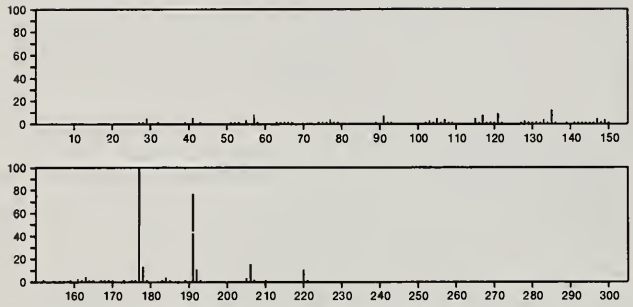

220 $C_{15}H_{24}O$ 54852-64-1
Benzene, [(octyloxy)methyl]-

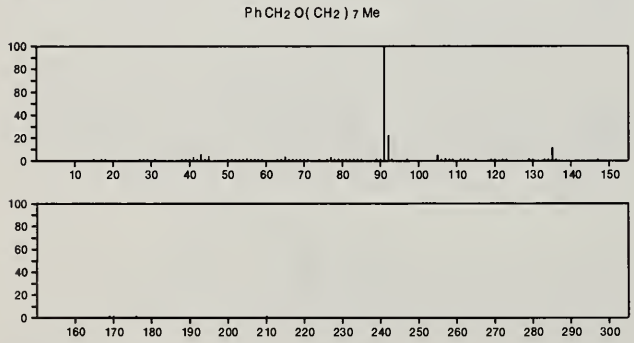

220 $C_{15}H_{24}O$ 55780-93-3
3-Cyclohexene-1-ethanol, α-ethenyl-α,3-dimethyl-6-(1-methylethylidene)-

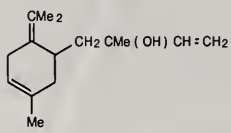

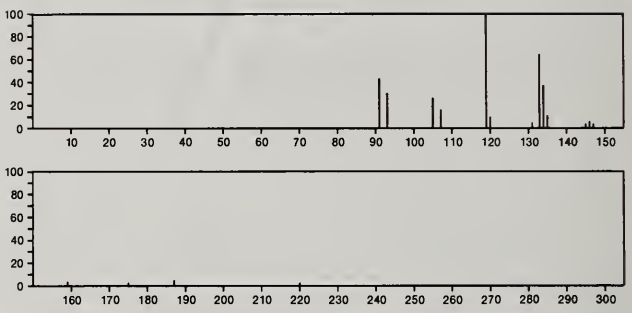

220 $C_{15}H_{24}O$ 56772-07-7
2-Cyclohexene-1-carboxaldehyde, 2,6-dimethyl-6-(4-methyl-3-pentenyl)-

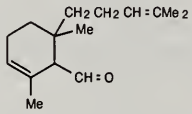

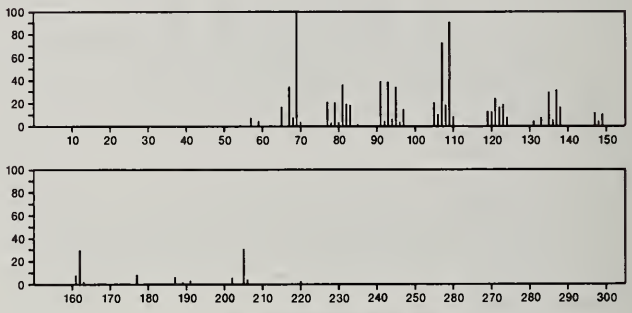

220 $C_{15}H_{24}O$ 56772-20-4
1(2*H*)-Naphthalenone, 3,4,4a,5,6,8a-hexahydro-4a,8-dimethyl-2-(1-methylethyl)-

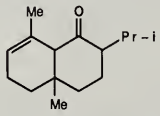

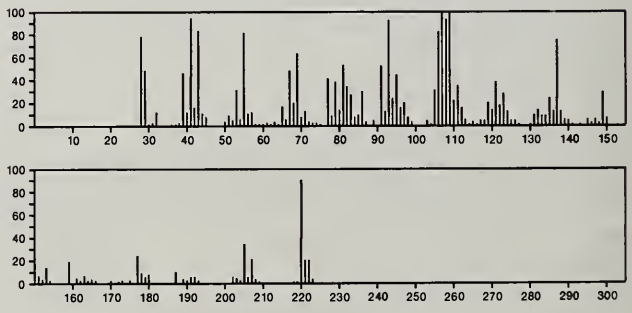

220 $C_{15}H_{24}O$ 56793-05-6
1-Naphthalenol, 1,2,3,4,4a,5,6,8a-octahydro-4a,8-dimethyl-2-(2-propenyl)-

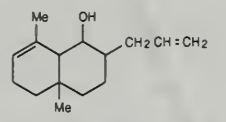

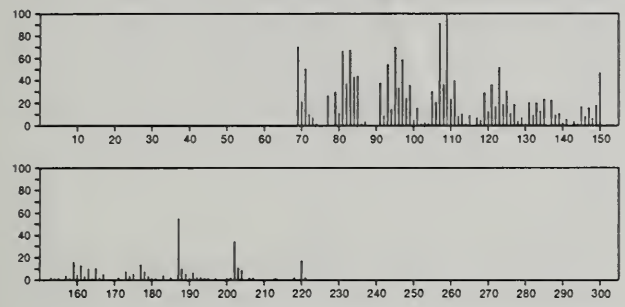

220 $C_{16}H_{12}O$ 955-83-9
Furan, 2,5-diphenyl-

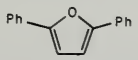

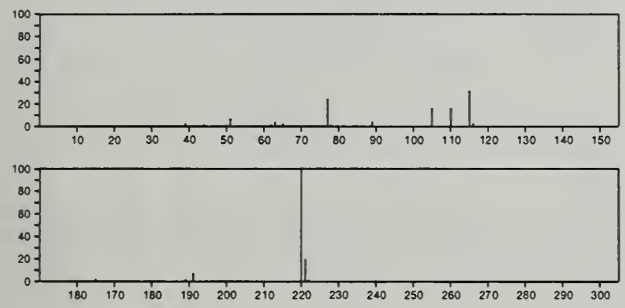

220 $C_{16}H_{28}$ 56292-68-3
Phenanthrene, tetradecahydro-4,5-dimethyl-

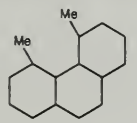

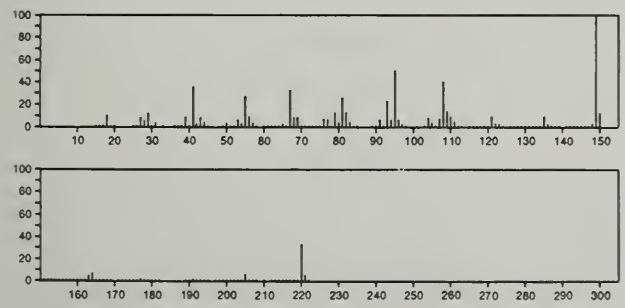

220 $C_{17}H_{16}$ 3674-73-5
Phenanthrene, 2,3,5-trimethyl-

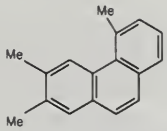

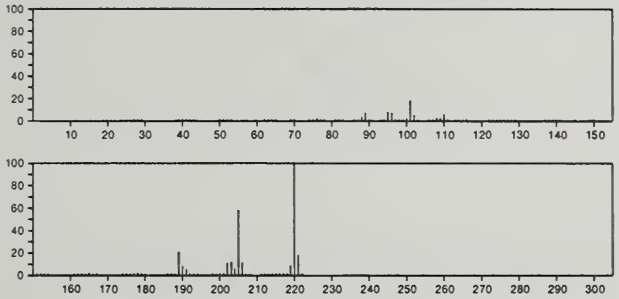

220 $C_{17}H_{16}$ 26057-48-7
Benzene, 1,1'-(1,4-pentadiene-1,5-diyl)bis-, (*E,E*)-

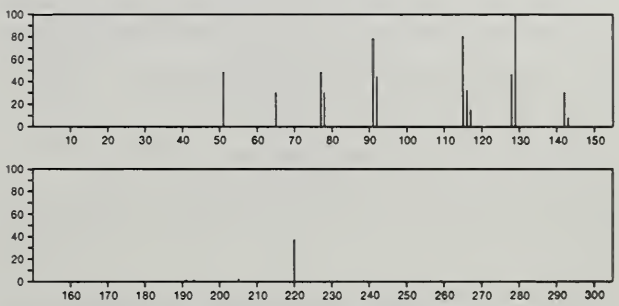

220 $C_{17}H_{16}$ 27019-11-0
Naphthalene, 3-benzyl-1,2-dihydro-

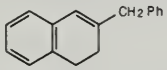

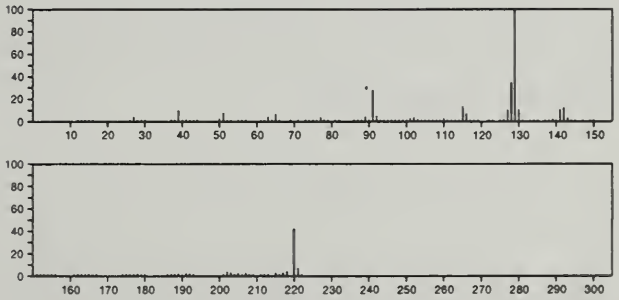

221 $C_6H_4ClNO_4S$ 98-74-8
Benzenesulfonyl chloride, 4-nitro-

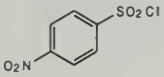

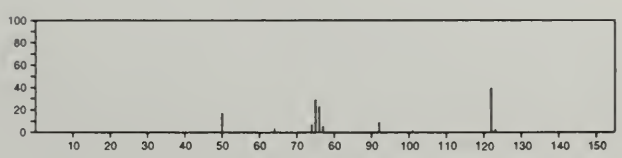

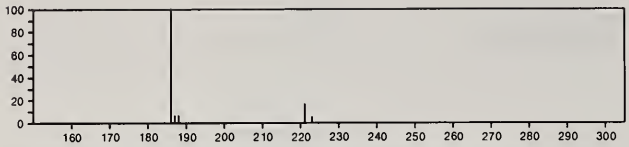

221 $C_6H_4ClNO_4S$ 121-51-7
Benzenesulfonyl chloride, 3-nitro-

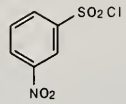

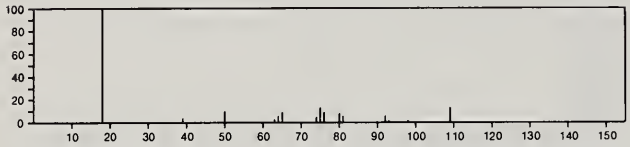

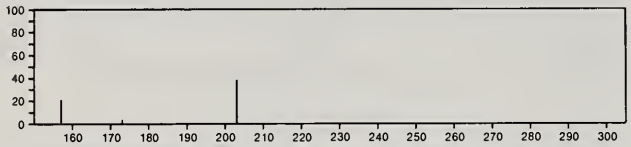

221 $C_6H_7NO_2S_3$ 4886-15-1
4-Isothiazolecarboxylic acid, 3,5-bis(methylthio)-

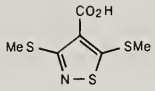

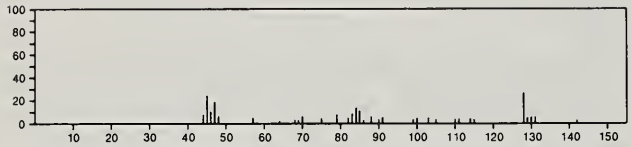

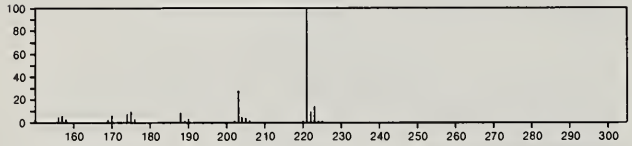

221 $C_6H_8N.I$ 930-73-4
Pyridinium, 1-methyl-, iodide

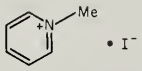

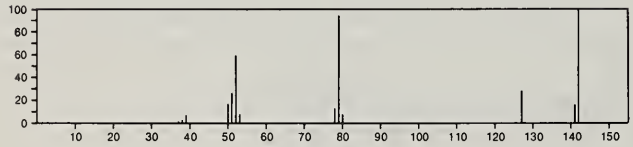

221 $C_7H_7N_7O_2$ 16111-79-8
Hydrazine, 1-[(4-aminopyrazolo[5,1-*c*]-*as*-triazin-3-yl)carbonyl]-2-formyl-

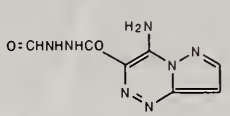

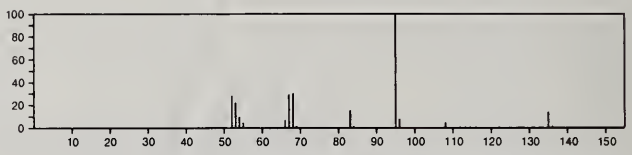

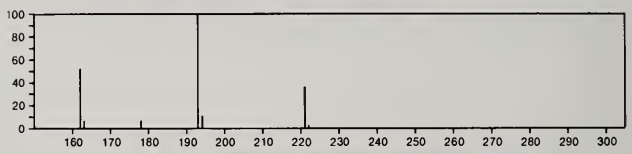

221 $C_8H_{12}N.ClO_4$ 52806-00-5
Pyridinium, 1,2,6-trimethyl-, perchlorate

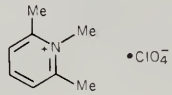

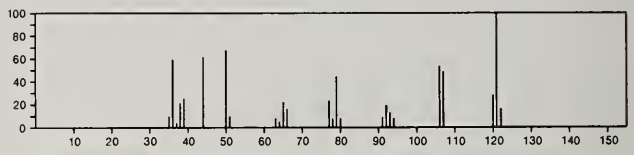

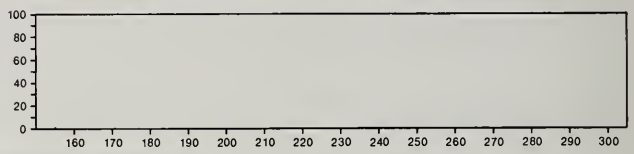

221 $C_8H_{12}N.ClO_4$ 52806-06-1
Pyridinium, 3-ethyl-1-methyl-, perchlorate

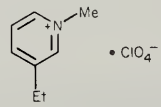

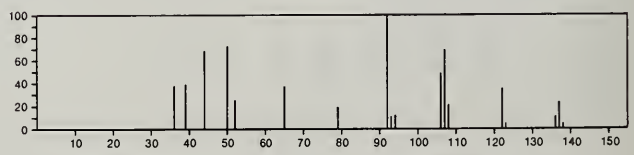

221 $C_9H_8ClN_5$ 29366-77-6
1,3,5-Triazine-2,4-diamine, 6-(2-chlorophenyl)-

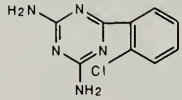

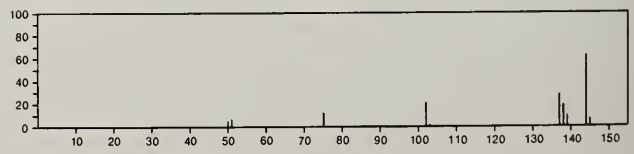

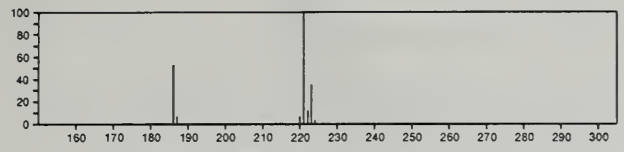

221 $C_9H_{11}N_5S$ 34257-67-5
3*H*-*v*-Triazolo[4,5-*d*]pyrimidine, 7-[(3-methyl-2-butenyl)thio]-

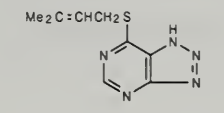

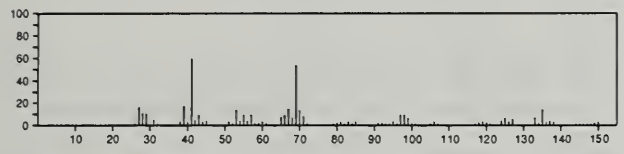

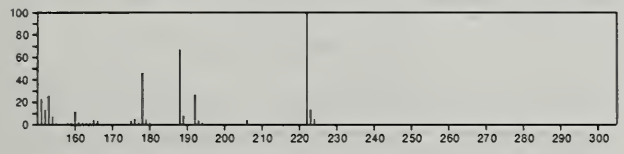

221 $C_9H_{15}N_5Si$ 32865-83-1
9*H*-Purin-6-amine, *N*-methyl-9-(trimethylsilyl)-

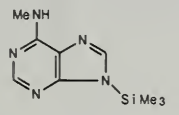

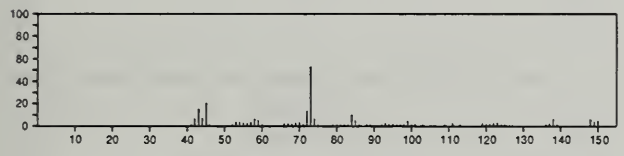

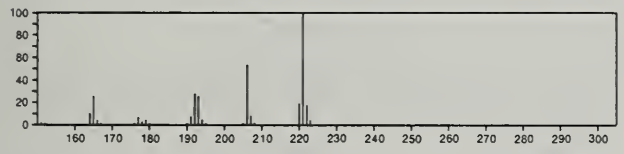

221 $C_9H_{15}N_5Si$ 54965-56-9
3*H*-Purin-6-amine, 3-methyl-*N*-(trimethylsilyl)-

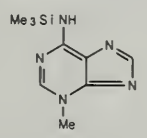

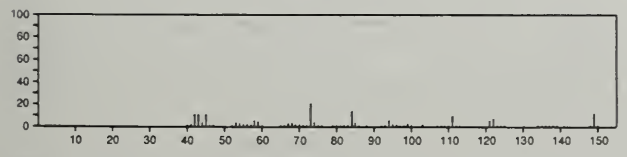

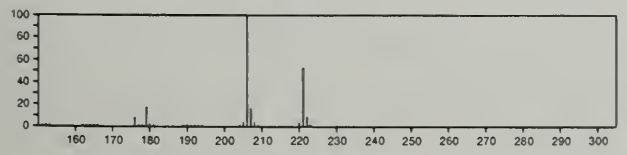

221 $C_{10}H_7NO_5$ 30095-72-8
Chromone, 6-hydroxy-2-methyl-5-nitro-

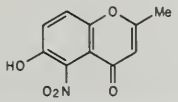

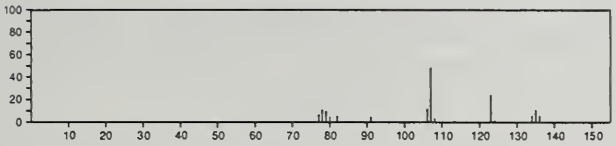

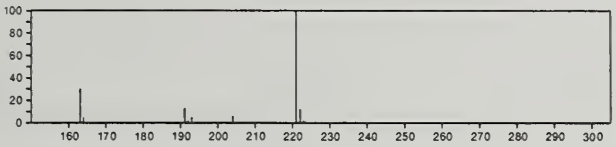

221 $C_{10}H_{11}N_3OS$ 18691-97-9
Urea, *N*-2-benzothiazolyl-*N*,*N'*-dimethyl-

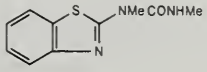

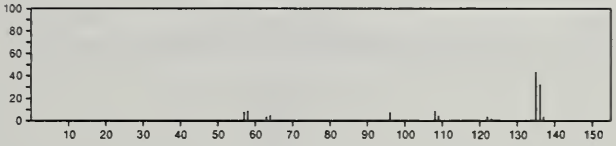

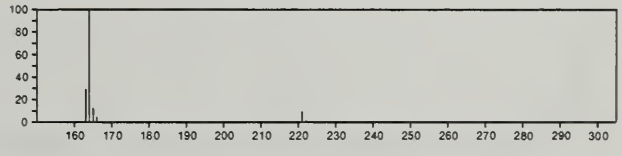

221 $C_{11}H_8ClNO_2$ 32997-15-2
2-Oxazolin-5-one, 4-(*o*-chlorobenzylidene)-2-methyl-

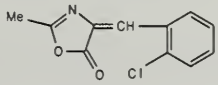

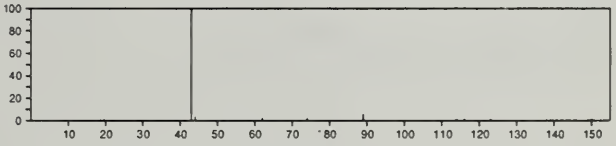

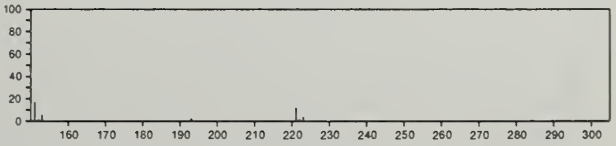

221 $C_{11}H_{11}NO_2S$ 40727-16-0
Thiazolium, 5-hydroxy-2-(4-methoxyphenyl)-3-methyl-, hydroxide, inner salt

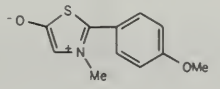

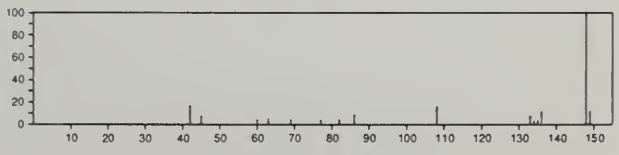

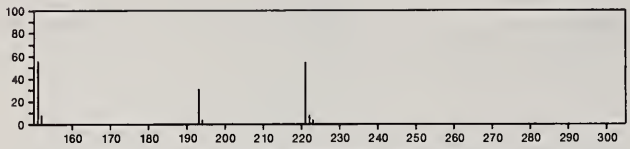

221 $C_{11}H_{11}NO_2S$ 55712-48-6
1,2-Benzisothiazole-3-ethanol, acetate (ester)

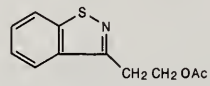

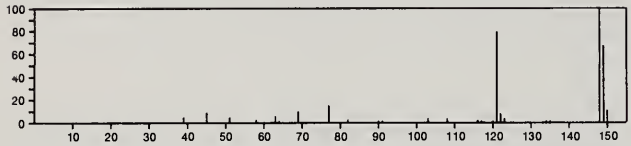

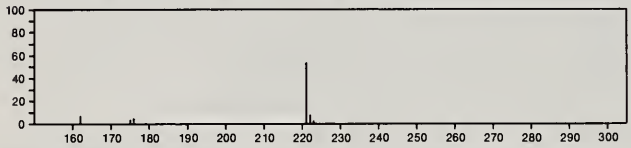

221 $C_{11}H_{11}NO_2S$ 56781-87-4
Thiocyanic acid, 4,8-dioxotricyclo[3.3.1.1^{3,7}]dec-2-yl ester

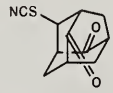

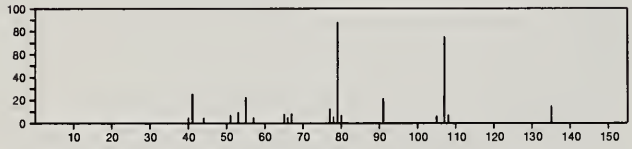

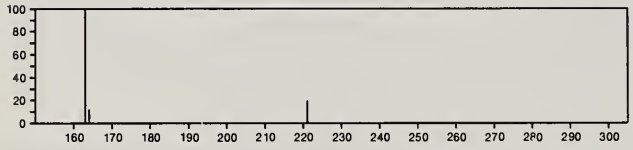

221 $C_{11}H_{11}NS_2$ 55976-02-8
2(3*H*)-Thiazolethione, 3-ethyl-4-phenyl-

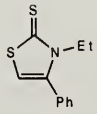

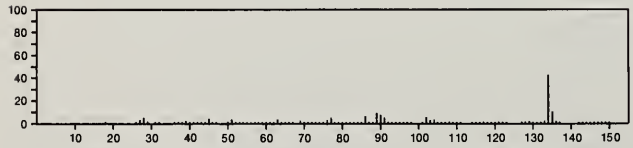

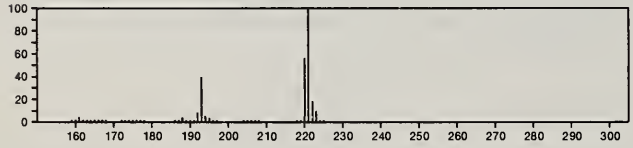

221 $C_{11}H_{15}N_3O_2$ 5873-64-3
Pentanal, (4-nitrophenyl)hydrazone

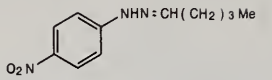

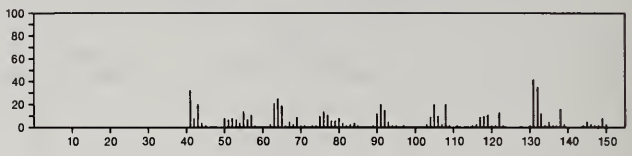

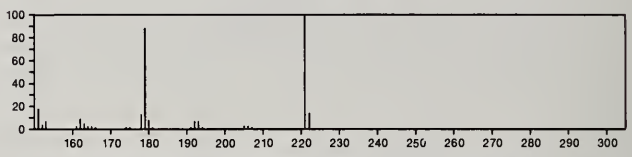

221 $C_{11}H_{15}N_3O_2$ 5977-70-8
Valeraldehyde, (*o*-nitrophenyl)hydrazone

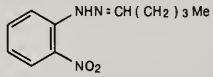

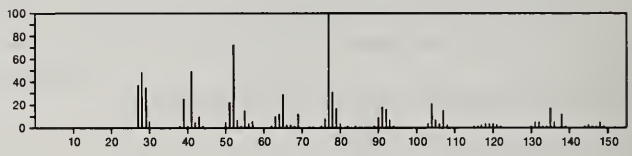

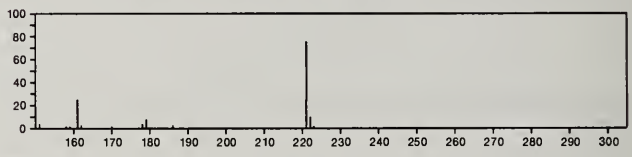

221 $C_{12}H_9F_2NO$ 20653-64-9
Aniline, 5-fluoro-2-(*p*-fluorophenoxy)-

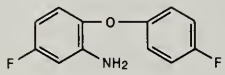

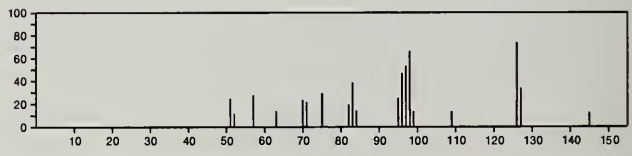

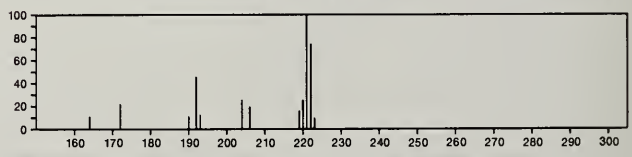

221 $C_{12}H_{15}NO_3$ 550-10-7
1,3-Dioxolo[4,5-*g*]isoquinoline, 5,6,7,8-tetrahydro-4-methoxy-6-methyl-

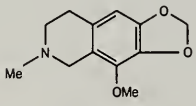

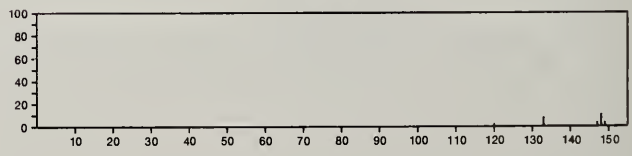

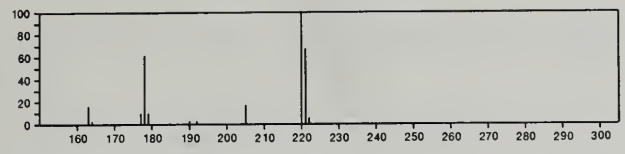

221 $C_{12}H_{15}NO_3$ 13212-62-9
2*H*-1,4-Benzoxazin-3(4*H*)-one, 2-butyl-4-hydroxy-

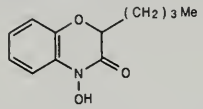

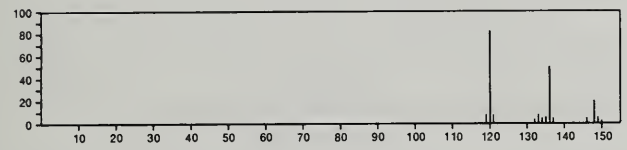

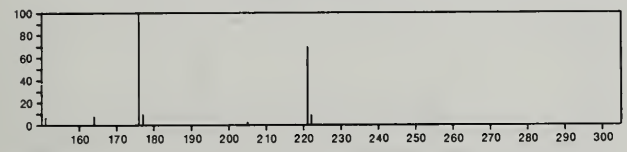

221 $C_{12}H_{15}NO_3$ 14383-56-3
Acetamide, *N*-[2-[4-(acetyloxy)phenyl]ethyl]-

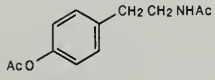

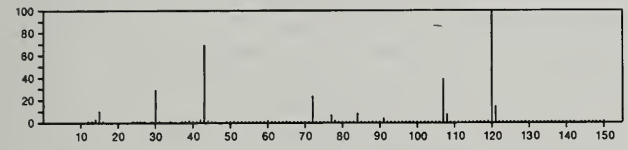

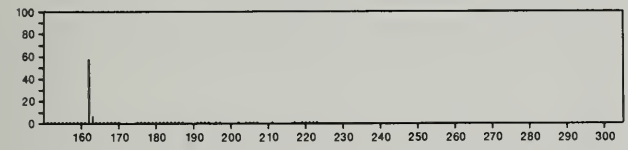

221 $C_{12}H_{15}NO_3$ 30418-50-9
1-Propanone, 1-(1,3-benzodioxol-5-yl)-3-(dimethylamino)-

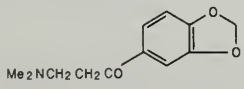

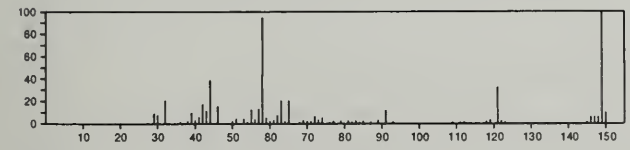

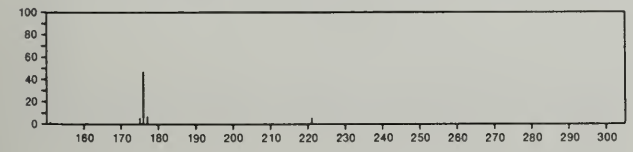

221 $C_{12}H_{15}NO_3$ 55044-72-9
Acetamide, *N*-[2-(acetyloxy)-2-phenylethyl]-

AcNHCH2 CHPhOAc

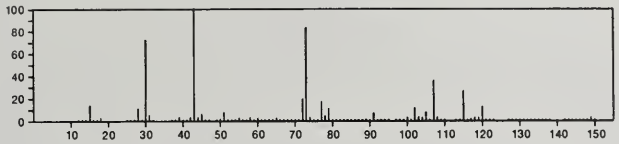

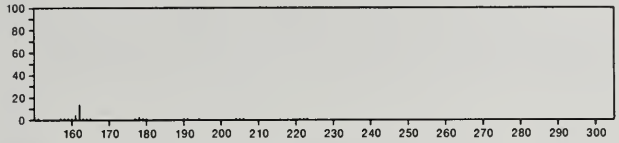

221 $C_{12}H_{15}NO_3$ 56781-94-3
Acetamide, *N*-(4,8-dioxotricyclo[3.3.1.1^{3,7}]dec-2-yl)-

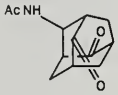

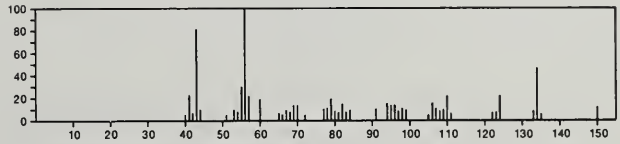

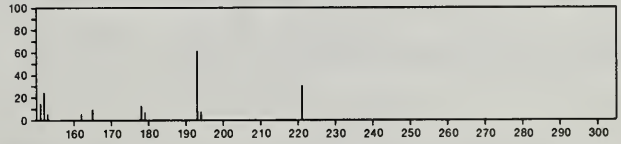

221 $C_{13}H_{19}NO_2$ 490-53-9
Isoquinoline, 1,2,3,4-tetrahydro-6,7-dimethoxy-1,2-dimethyl-, (±)-

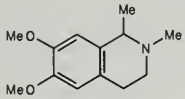

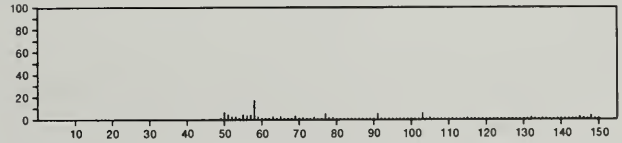

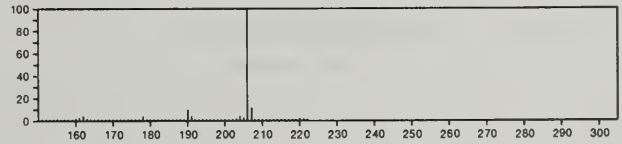

221 $C_{13}H_{19}NO_2$ 2885-10-1
Alanine, phenyl-, butyl ester, L-

PhCH2 CH(NH2)C(O)O(CH2)3Me

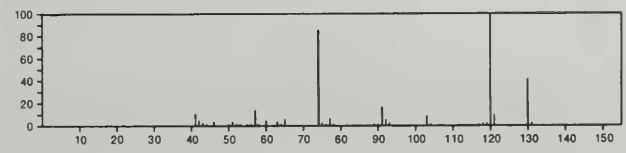

221 $C_{13}H_{19}NO_2$ 15236-37-0
Anthranilic acid, *N*-methyl-, pentyl ester

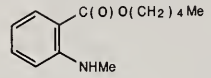

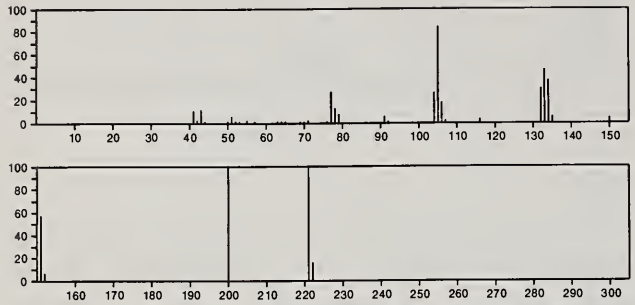

221 $C_{13}H_{19}NO_2$ 15504-42-4
Alanine, *N*,*N*-dimethyl-3-phenyl-, ethyl ester

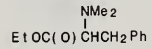

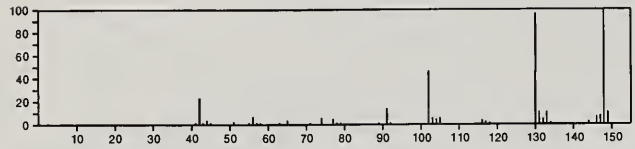

221 $C_{13}H_{19}NO_2$ 18189-05-4
Benzoic acid, 2-amino-, hexyl ester

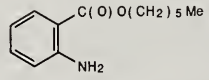

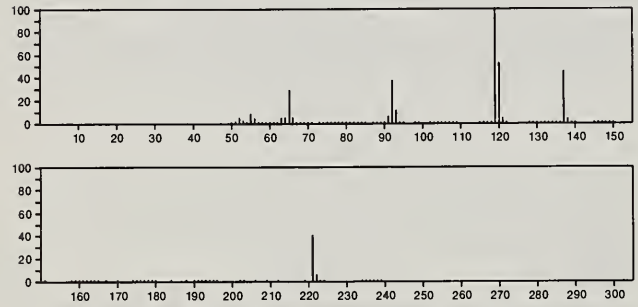

221 $C_{13}H_{19}NO_2$ 32589-33-6
Carbamic acid, (α-methylbenzyl)-, butyl ester

Me(CH2)3OC(O)NHCHMePh

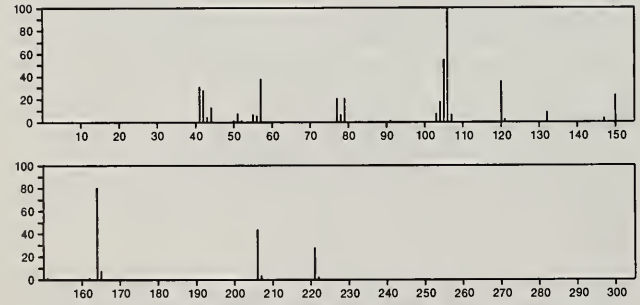

221 $C_{13}H_{19}NO_2$ 32589-41-6
Carbamic acid, (α-methylbenzyl)-, 1-methylpropyl ester

PhCHMeNHC(O)OBu-s

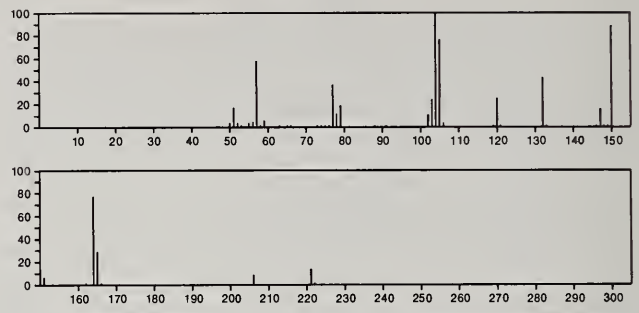

221 $C_{13}H_{19}NO_2$ 33036-40-7
Carbamic acid, (α-methylbenzyl)-, *tert*-butyl ester

PhCHMeNHC(O)OBu-t

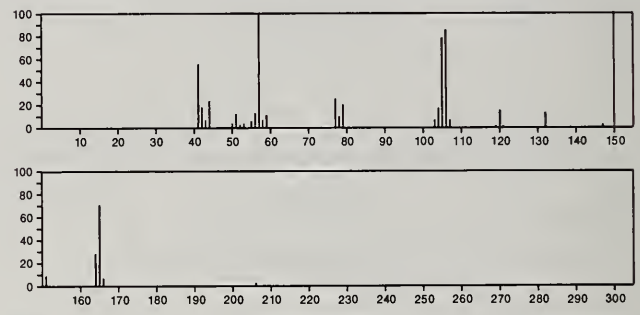

221 $C_{13}H_{19}NO_2$ 56771-89-2
Cyclohexanol, 1-(4,6-dimethyl-2-pyridinyl)-, *N*-oxide

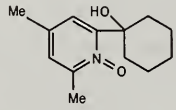

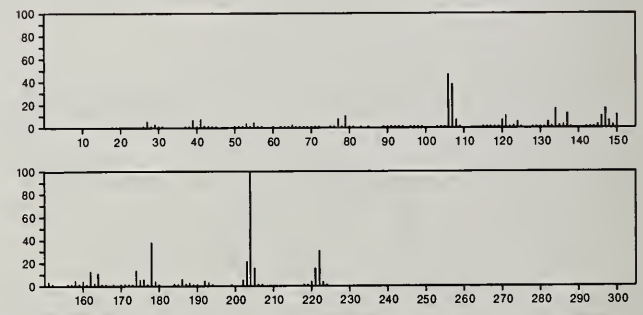

221 $C_{14}H_7NO_2$ 4733-28-2
5*H*-Pyrano[2,3,4,5-*lmn*]phenanthridin-5-one

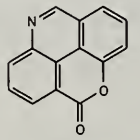

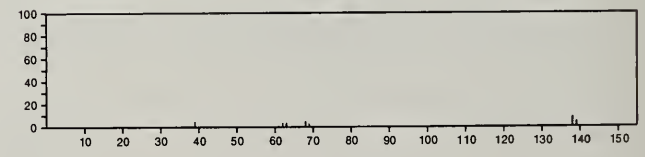

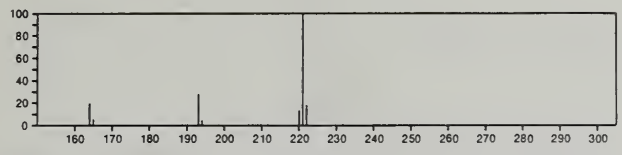

221 $C_{14}H_{11}N_3$ 4874-85-5
1*H*-1,2,3-Triazole, 1,5-diphenyl-

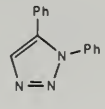

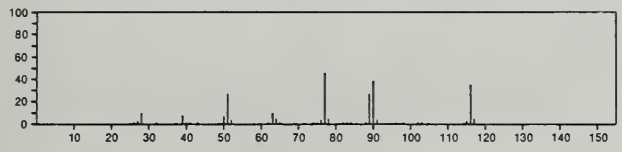

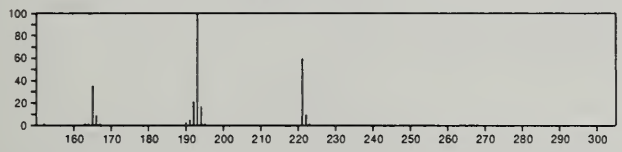

221 $C_{14}H_{11}N_3$ 5533-73-3
1*H*-1,2,3-Triazole, 4,5-diphenyl-

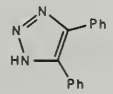

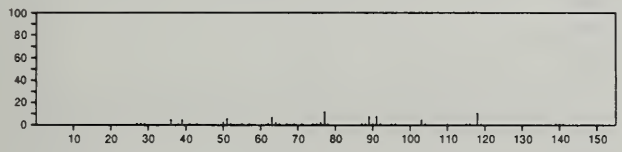

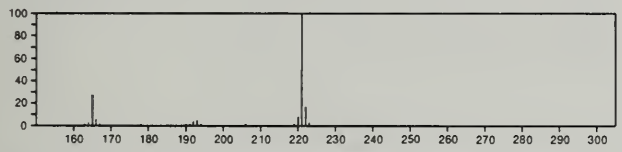

221 $C_{14}H_{11}N_3$ 13148-78-2
1*H*-1,2,3-Triazole, 1,4-diphenyl-

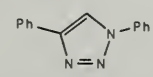

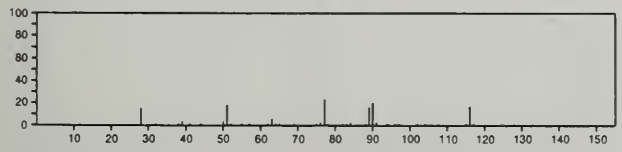

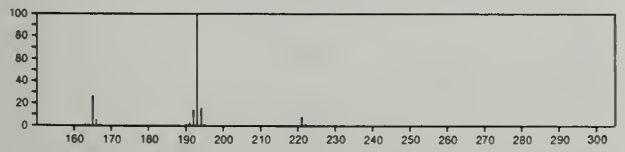

221 $C_{14}H_{23}NO$ 1643-39-6
Phenol, 2-amino-4,6-bis(1,1-dimethylethyl)-

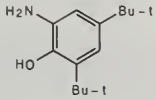

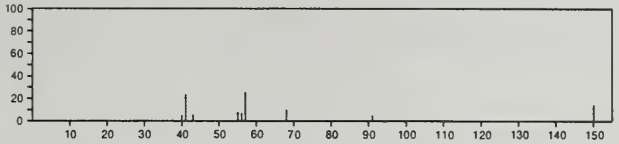

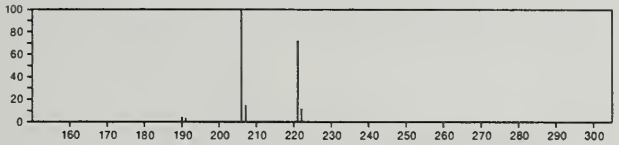

221 $C_{14}H_{23}NO$ 32363-09-0
Morpholine, 4-(3-ethylidene-5,5-dimethyl-1-cyclohexen-1-yl)-

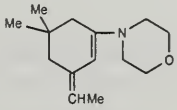

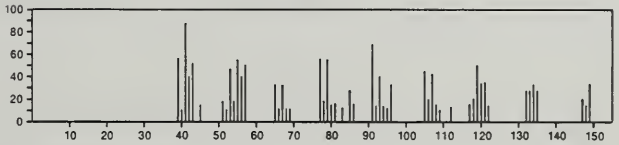

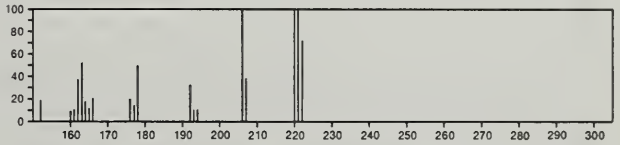

221 $C_{15}H_{11}NO$ 92-71-7
Oxazole, 2,5-diphenyl-

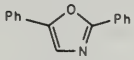

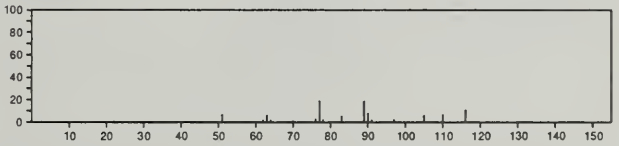

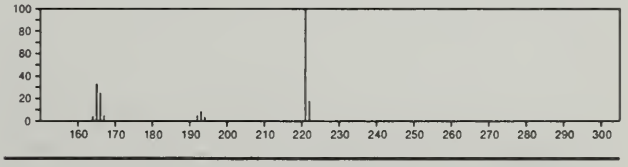

221 $C_{15}H_{11}NO$ 838-41-5
Oxazole, 2,4-diphenyl-

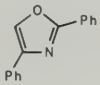

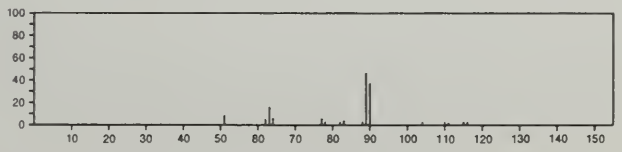

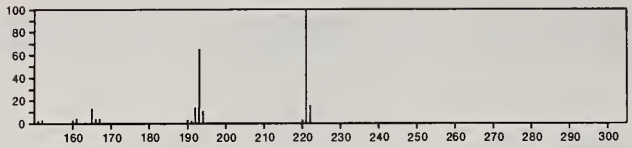

221 $C_{15}H_{11}NO$ 1942-19-4
9-Anthracenecarboxaldehyde, oxime, (*E*)-

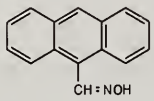

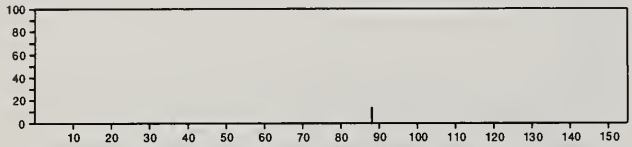

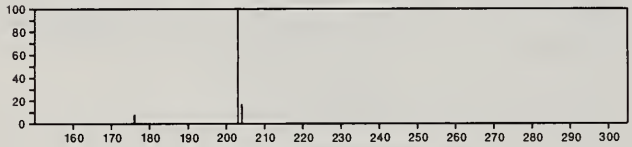

221 $C_{15}H_{11}NO$ 2039-49-8
Isoxazole, 3,5-diphenyl-

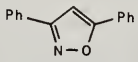

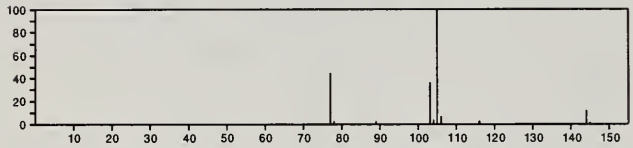

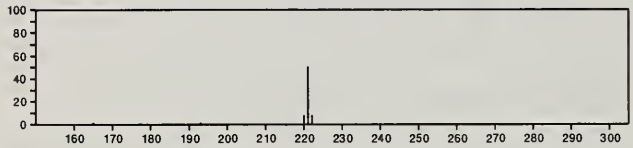

221 $C_{15}H_{11}NO$ 2497-53-2
9-Anthracenecarboxaldehyde, oxime, (*Z*)-

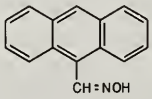

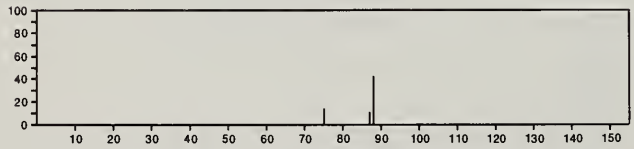

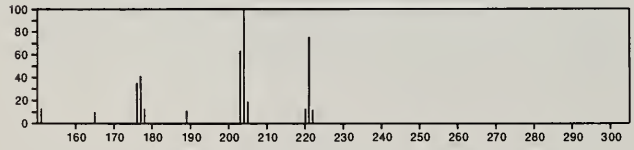

221 $C_{15}H_{11}NO$ 4675-18-7
Oxazole, 4,5-diphenyl-

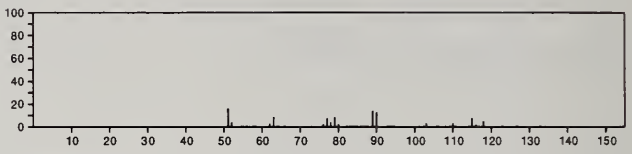

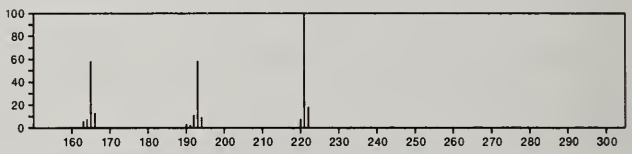

221 $C_{15}H_{11}NO$ 5659-33-6
Quinoline, 2-phenyl-, 1-oxide

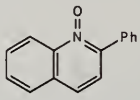

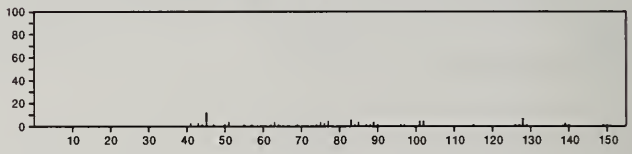

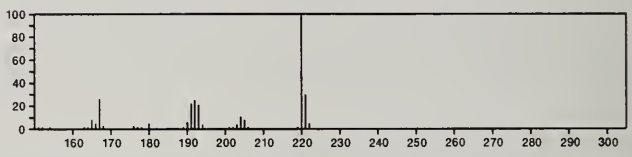

221 $C_{15}H_{11}NO$ 6722-06-1
[1]Benzopyrano[4,3-*b*]indole, 6,11-dihydro-

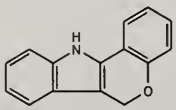

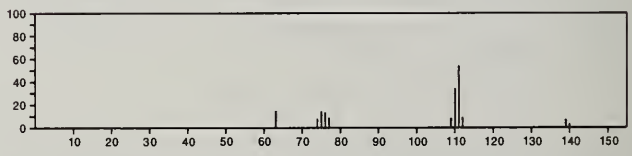

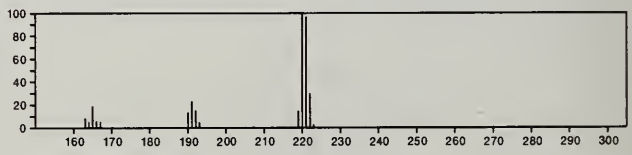

221 $C_{15}H_{11}NO$ 7467-78-9
Isoxazole, 3,4-diphenyl-

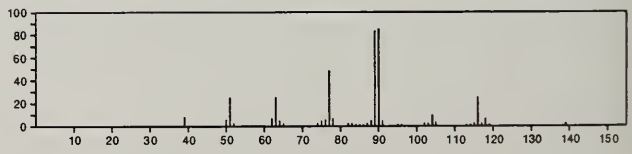

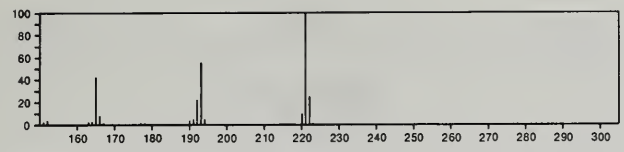

221 $C_{15}H_{11}NO$ 14300-21-1
3,1-Benzoxazepine, 2-phenyl-

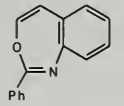

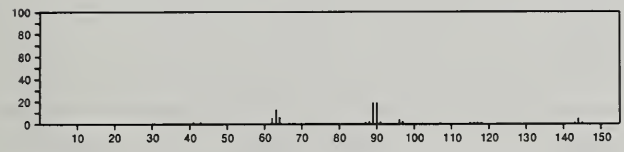

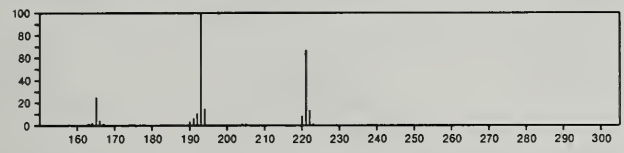

221 $C_{15}H_{11}NO$ 14677-21-5
Isoxazole, 4,5-diphenyl-

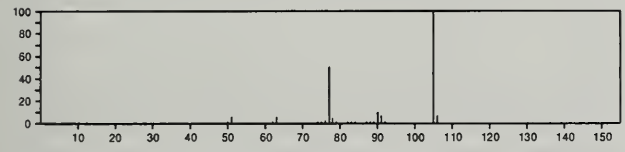

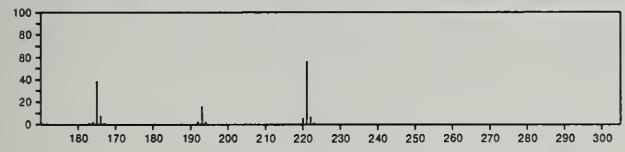

221 $C_{15}H_{11}NO$ 16303-15-4
Isoquinoline, 1-phenyl-, 2-oxide

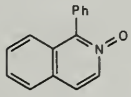

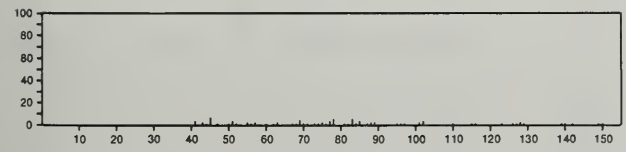

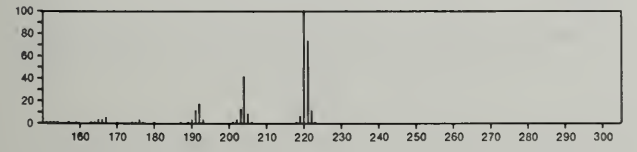

221 $C_{15}H_{11}NO$ 51873-96-2
9-Phenanthrenecarboxaldehyde, oxime, (*E*)-

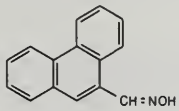

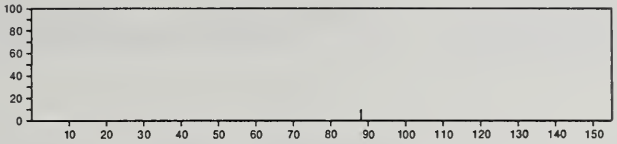

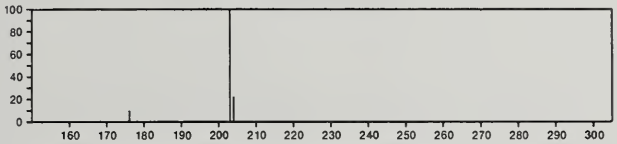

221 $C_{15}H_{11}NO$ 56588-17-1
3-Quinolinol, 4-phenyl-

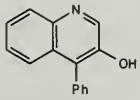

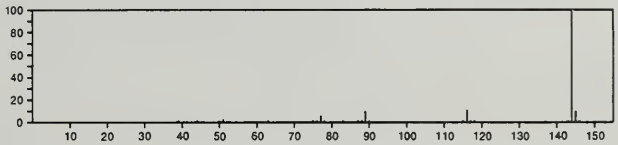

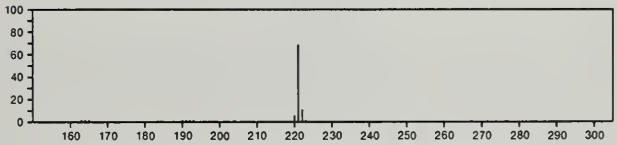

222 $C_3H_6N_6O_6$ 121-82-4
1,3,5-Triazine, hexahydro-1,3,5-trinitro-

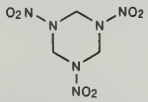

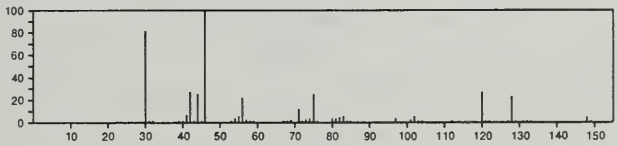

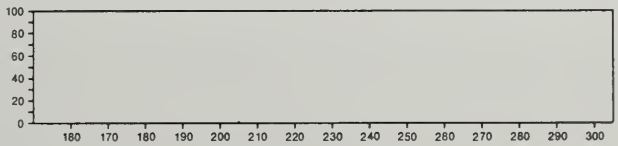

222 $C_4H_3BrClF_3$ 374-25-4
1-Butene, 4-bromo-3-chloro-3,4,4-trifluoro-

$H_2C{:}CHCClFCBrF_2$

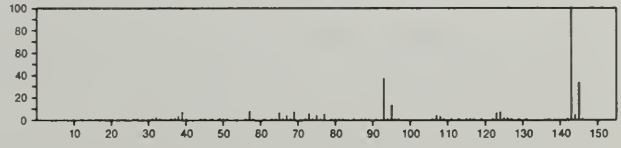

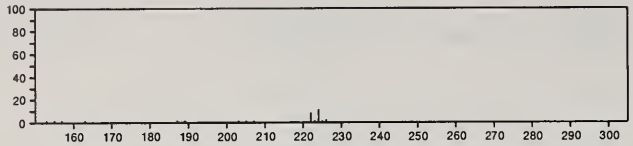

222 $C_4H_5Cl_3N_2.ClH$ 40645-66-7
Ethanimidamide, 2-chloro-*N*-(1,2-dichloroethenyl)-, monohydrochloride

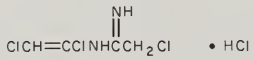

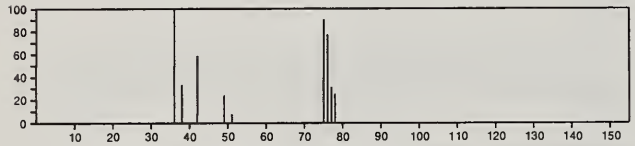

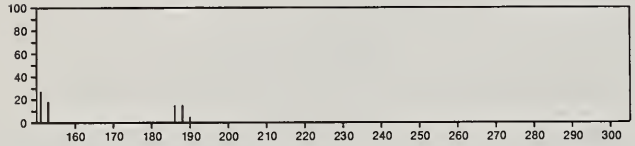

222 C_6H_4FI 348-52-7
Benzene, 1-fluoro-2-iodo-

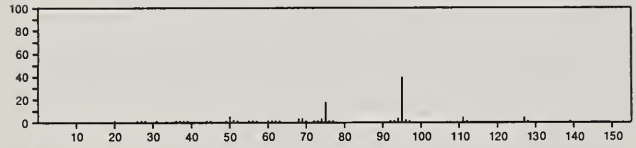

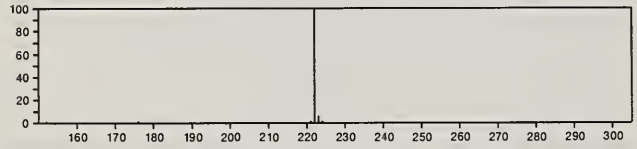

222 C_6H_4FI 352-34-1
Benzene, 1-fluoro-4-iodo-

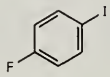

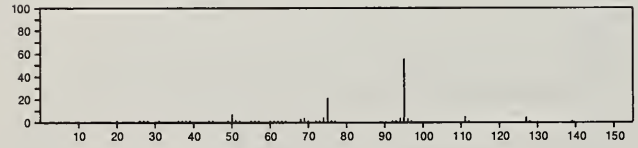

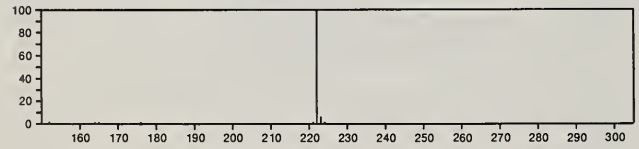

222 C_6H_4FI 1121-86-4
Benzene, 1-fluoro-3-iodo-

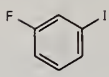

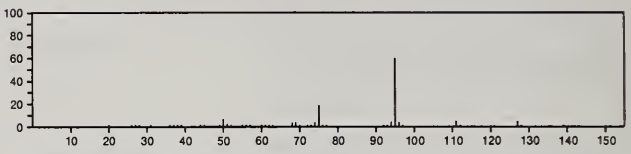

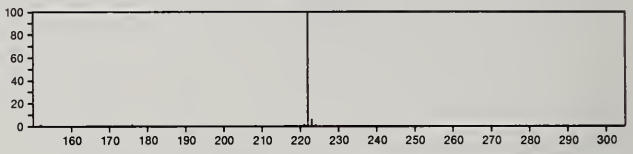

222 $C_6H_7BrN_2.ClH$ 622-88-8
Hydrazine, (4-bromophenyl)-, monohydrochloride

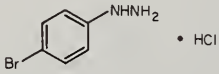

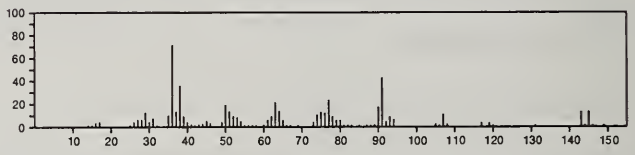

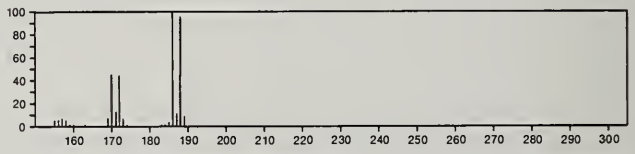

222 $C_6H_7BrN_2.ClH$ 27246-81-7
Hydrazine, (3-bromophenyl)-, monohydrochloride

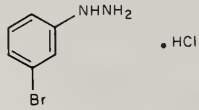

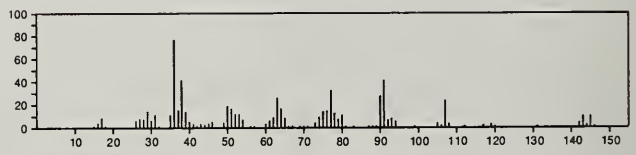

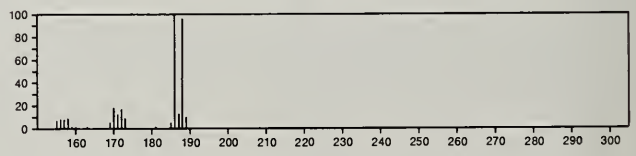

222 $C_6H_{18}O_3Si_3$ 541-05-9
Cyclotrisiloxane, hexamethyl-

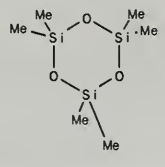

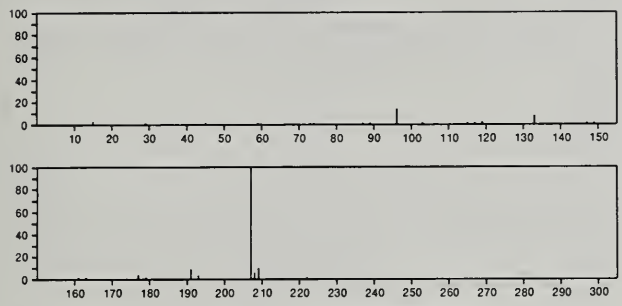

222 $C_7H_8F_6O$ 332-86-5
4-Heptanone, 1,1,1,7,7,7-heptafluoro-

$F_3CCH_2CH_2COCH_2CH_2CF_3$

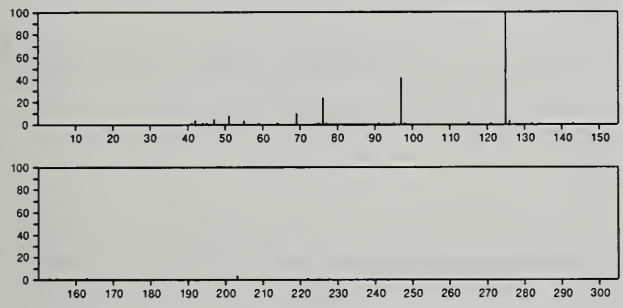

222 $C_7H_{10}S_4$ 17837-56-8
2,4,6,8-Tetrathiatricyclo[3.3.1.1^{3,7}]decane, 1-methyl-

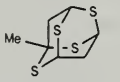

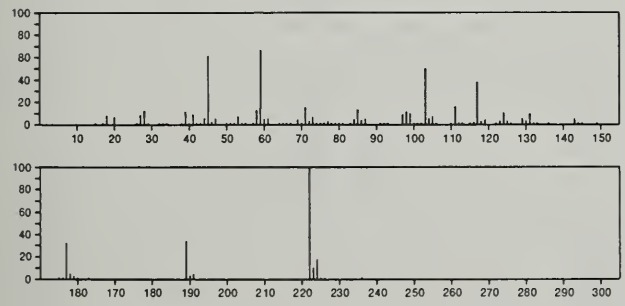

222 $C_7H_{10}S_4$ 17837-57-9
2,4,6,8-Tetrathiaadamantane, 9-methyl-

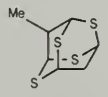

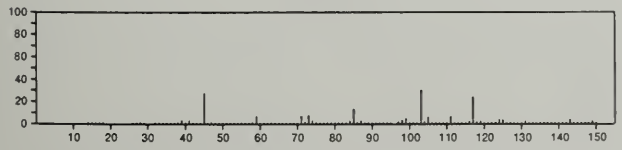

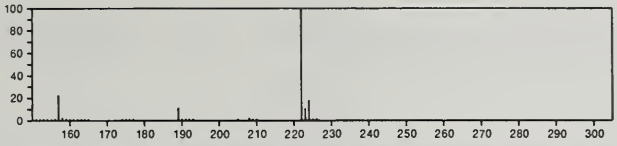

222 $C_7H_{11}I$ 31053-85-7
Cyclohexene, 1-iodo-4-methyl-

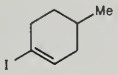

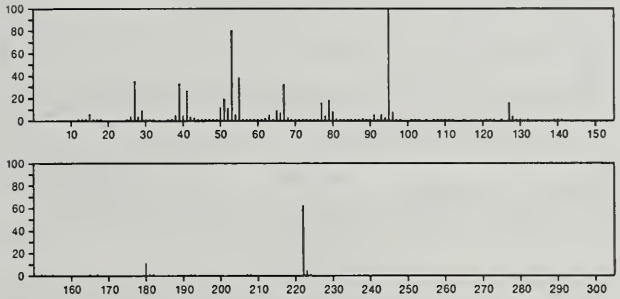

222 $C_7H_{11}I$ 34825-94-0
Cyclohexene, 3-(iodomethyl)-

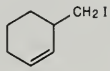

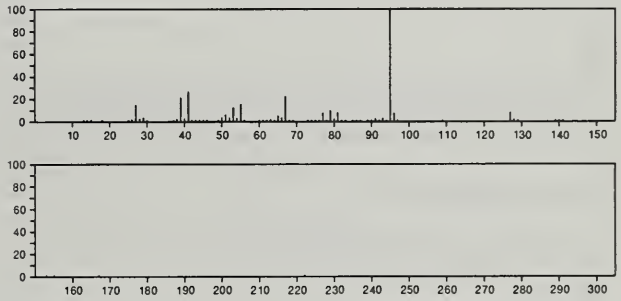

222 $C_7H_{11}I$ 40648-08-6
Cyclohexene, 1-iodo-2-methyl-

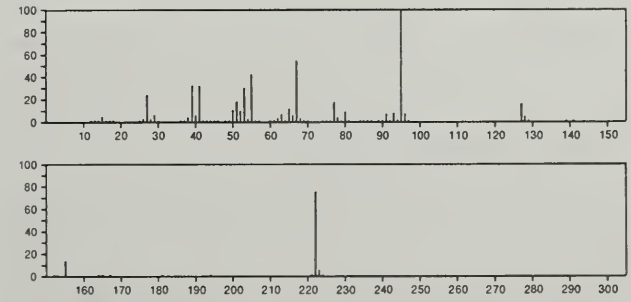

222 $C_7H_{11}I$ 40648-10-0
Cyclohexene, 1-iodo-6-methyl-

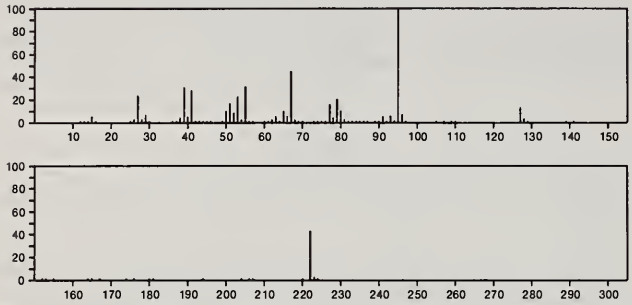

222 $C_7H_{11}I$ 49565-03-9
Cycloheptene, 1-iodo-

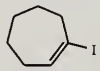

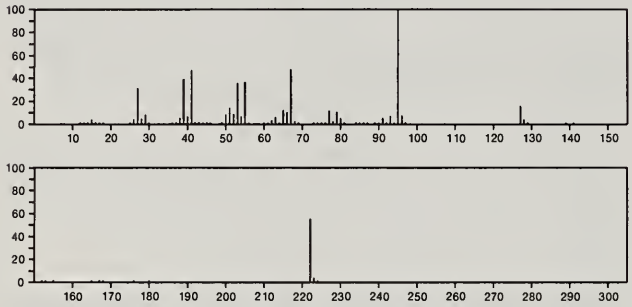

222 $C_7H_{18}Sn$ 1527-99-7
Stannane, butyltrimethyl-

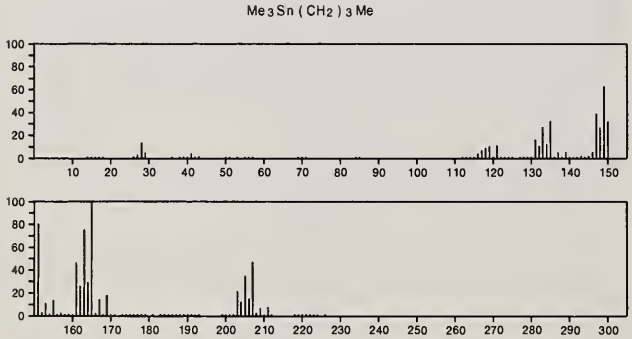

222 $C_7H_{18}Sn$ 2097-60-1
Stannane, triethylmethyl-

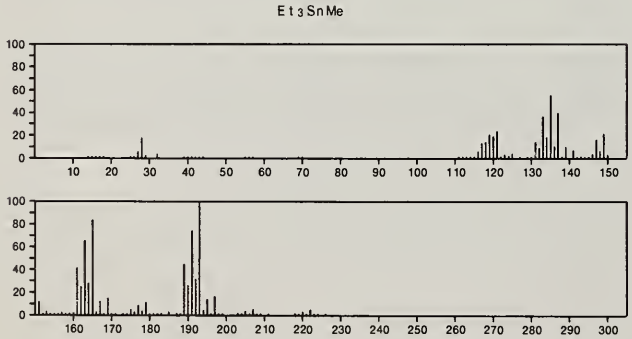

222 $C_8H_5F_3O_2S$ 326-91-0
1,3-Butanedione, 4,4,4-trifluoro-1-(2-thienyl)-

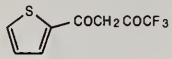

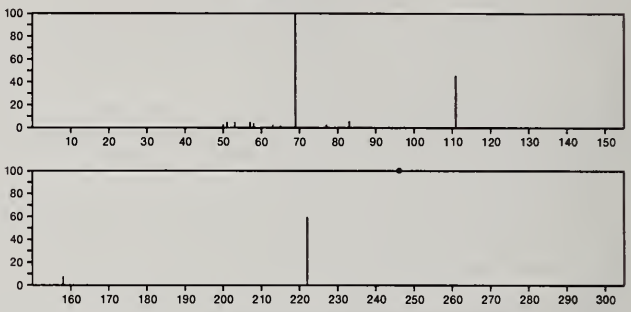

222 $C_8H_6N_4O_4$ 5019-61-4
1*H*-1,2,4-Triazole, 1-acetyl-3-(5-nitro-2-furanyl)-

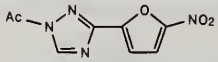

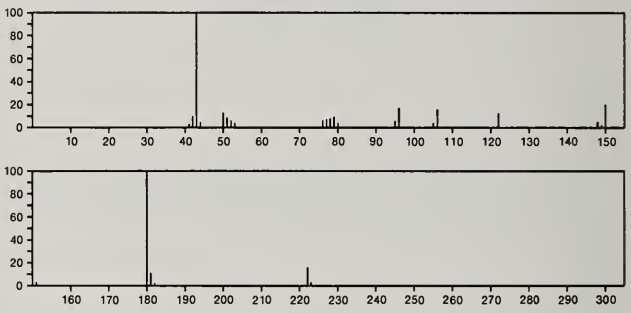

222 $C_8H_{14}O_7$ 5155-54-4
α-D-Galactopyranosiduronic acid, methyl, methyl ester

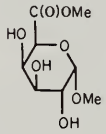

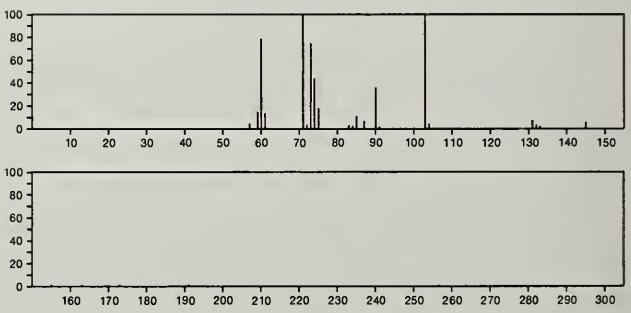

222 $C_8H_{15}BrO_2$ 20210-14-4
1,3-Dioxolane, 2-(4-bromobutyl)-2-methyl-

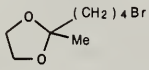

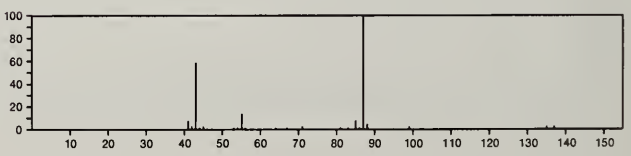

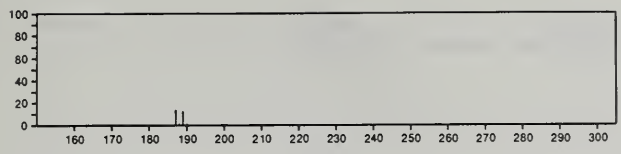

222 $C_9H_6N_2Se$ 22129-90-4
Selenocyanic acid, indol-5-yl ester

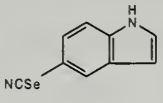

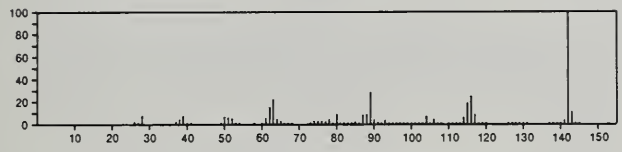

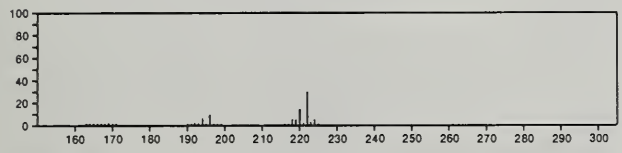

222 $C_9H_9Cl_3$ 5324-68-5
Benzene, 1,3,5-trichloro-2,4,6-trimethyl-

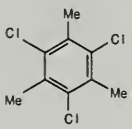

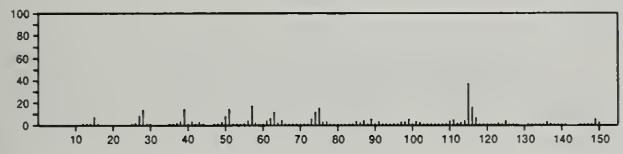

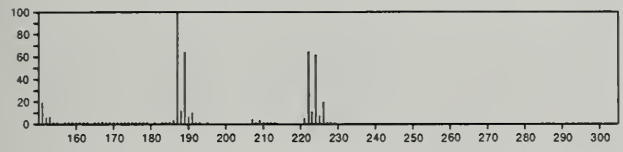

222 $C_9H_9Cl_3$ 54965-40-1
Benzene, 1-chloro-4-(2,2-dichloro-1-methylethyl)-

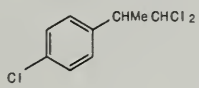

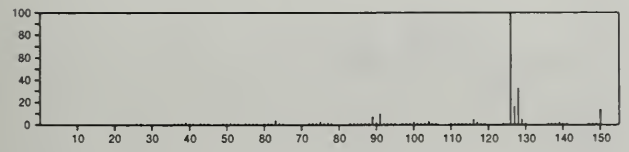

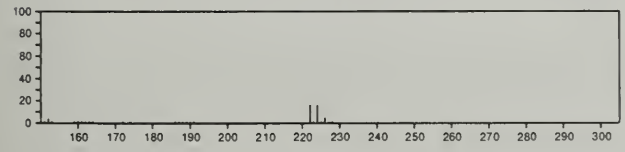

222 $C_9H_9Cl_3$ 54965-69-4
Benzene, dichloro(chloromethyl)ethyl-

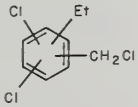

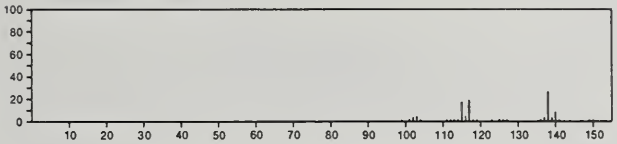

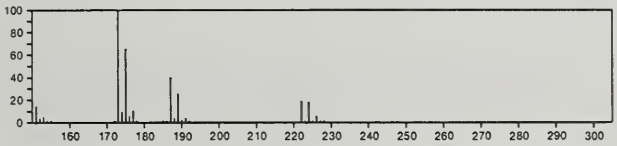

222 $C_9H_9Cl_3$ 54965-70-7
Benzene, 1,3,5-trichloro-2-(1-methylethyl)-

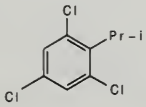

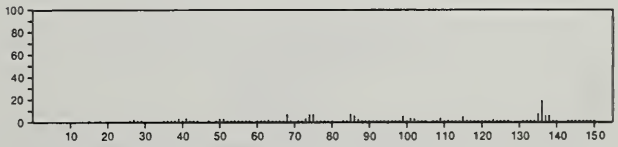

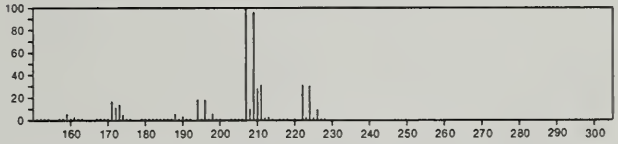

222 $C_9H_{10}FeO_3$ 31741-56-7
Iron, tricarbonyl[(1,2,3,4-η)-2,3-dimethyl-1,3-butadiene]-

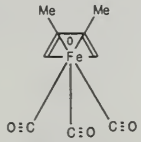

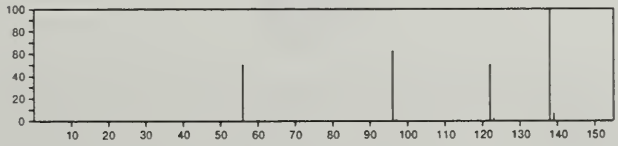

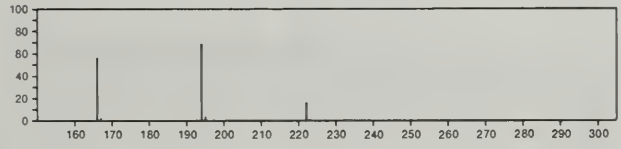

222 $C_9H_{10}N_4O_3$ 31053-48-2
2,4,7-Pteridinetriol, 6-propyl-

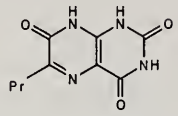

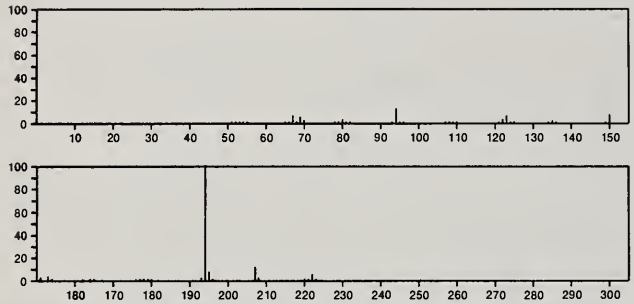

222 $C_9H_{18}O_6$ 14048-30-7
α-D-Glucopyranoside, methyl 2,3-di-*O*-methyl-

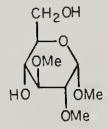

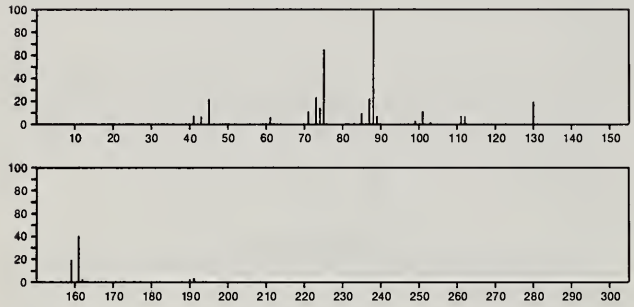

222 $C_9H_{18}O_6$ 23262-68-2
α-D-Glucopyranoside, methyl 4,6-di-*O*-methyl-

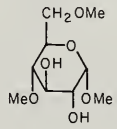

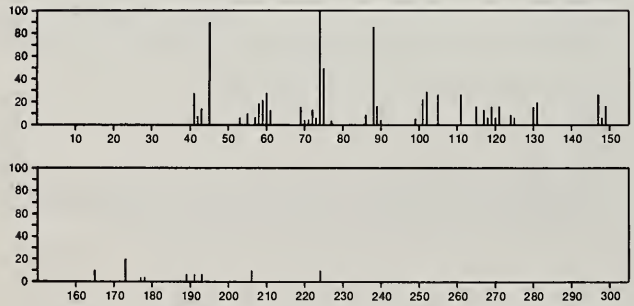

222 $C_9H_{18}O_6$ 23262-69-3
α-D-Glucopyranoside, methyl 3,4-di-*O*-methyl-

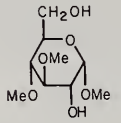

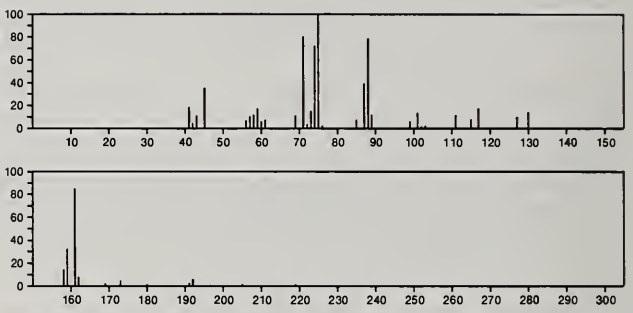

222 $C_9H_{18}S_3$ 828-26-2
1,3,5-Trithiane, 2,2,4,4,6,6-hexamethyl-

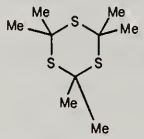

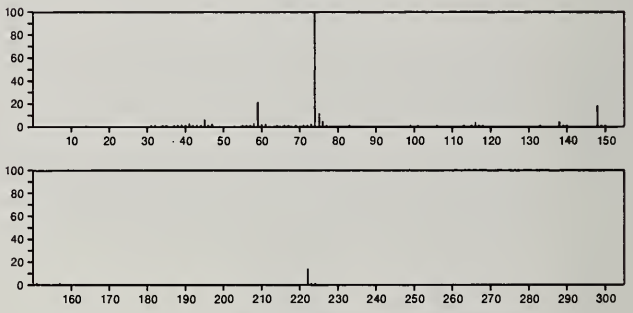

222 $C_9H_{18}S_3$ 25423-58-9
1,5,9-Trithiacyclododecane

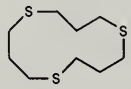

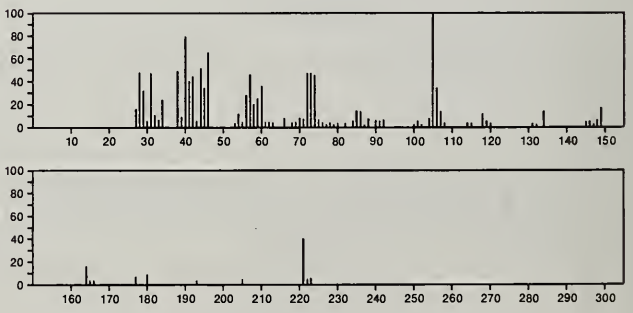

222 $C_9H_{19}ClO_2Si$ 26305-94-2
Hexanoic acid, 6-chloro-, trimethylsilyl ester

Cl(CH2)5C(O)OSiMe3

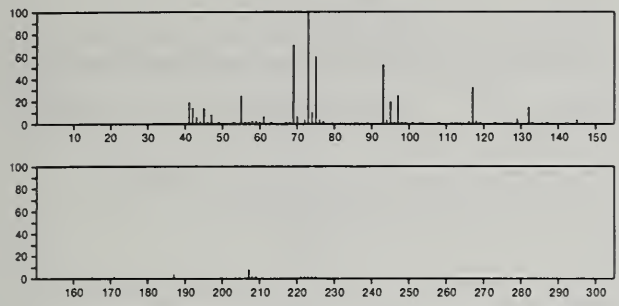

222 $C_{10}H_7ClN_2O_2$ 54965-58-1
Quinoline, 2-chloro-4-methyl-8-nitro-

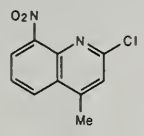

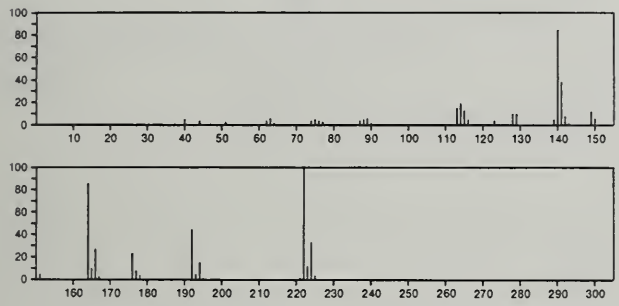

222 $C_{10}H_7ClN_2O_2$ 54965-59-2
Quinoline, 2-chloro-4-methyl-6-nitro-

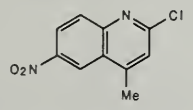

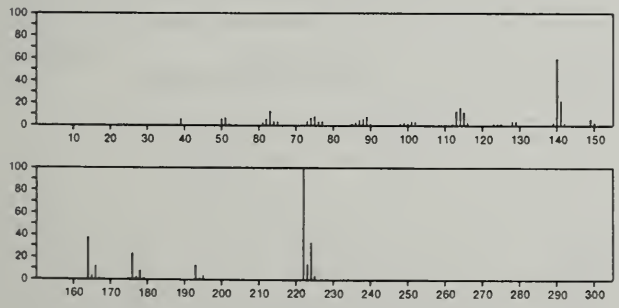

222 $C_{10}H_7ClN_2O_2$ 54965-60-5
Quinoline, 2-chloro-4-methyl-5-nitro-

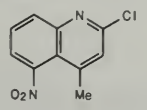

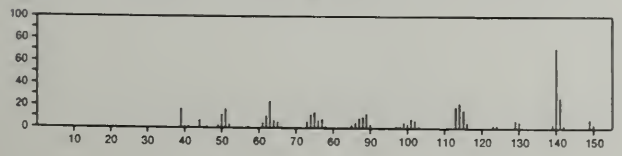

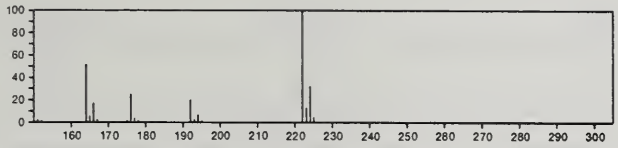

222 $C_{10}H_{10}N_2O_2S$ 19703-85-6
1,3,4-Thiadiazolium, 5-hydroxy-2-(4-methoxyphenyl)-3-methyl-, hydroxide, inner salt

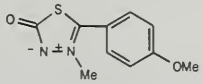

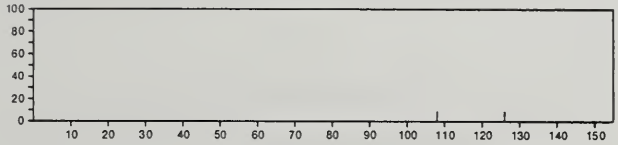

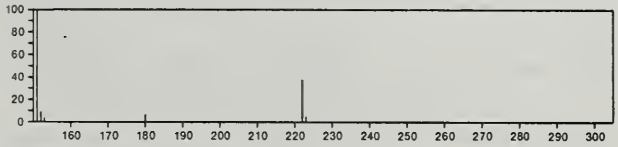

222 $C_{10}H_{10}N_2O_2S$ 33406-09-6
6*H*-1,2,5-Oxadiazine-6-thione, 4,5-dihydro-3-(*p*-methoxyphenyl)-

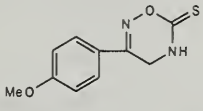

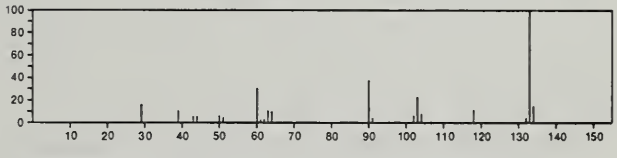

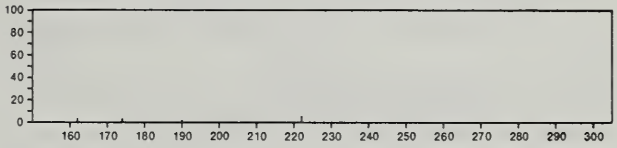

222 $C_{10}H_{14}N_4O_2$ 53432-05-6
1*H*-Purine-2,6-dione, 3,7-diethyl-3,7-dihydro-1-methyl-

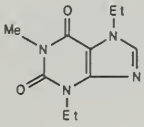

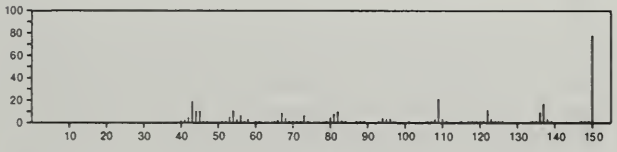

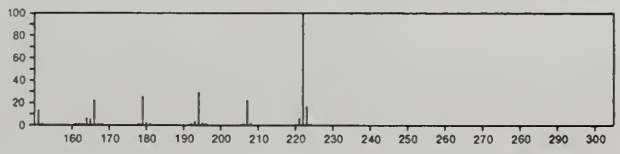

222 $C_{10}H_{14}N_4O_2$ 54889-96-2
1*H*-Purine-2,6-dione, 1,7-diethyl-2,3,6,7-tetrahydro-3-methyl-

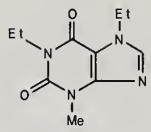

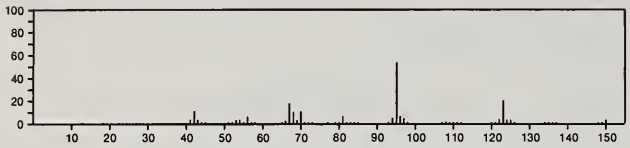

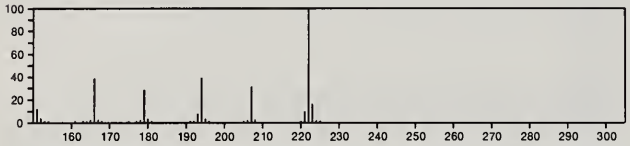

222 $C_{10}H_{14}N_4O_2$ 54965-57-0
1*H*-Purine-2,6-dione, 1,3-diethyl-3,9-dihydro-9-methyl-

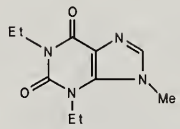

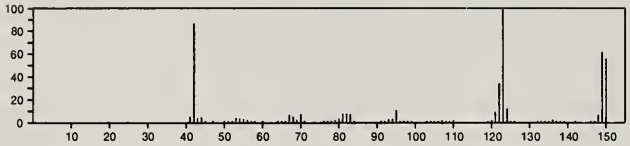

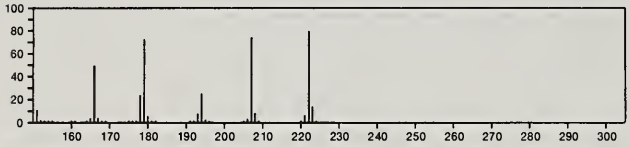

222 $C_{10}H_{22}O_5$ 143-24-8
2,5,8,11,14-Pentaoxapentadecane

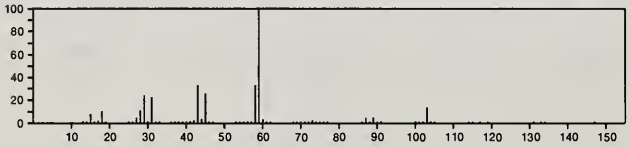

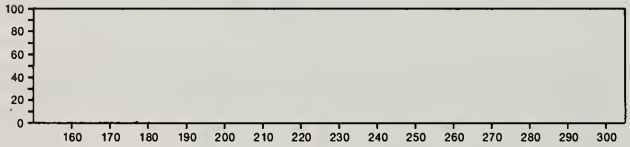

222 $C_{11}H_{11}Br$ 34825-87-1
Naphthalene, 2-(bromomethyl)-1,2-dihydro-

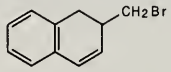

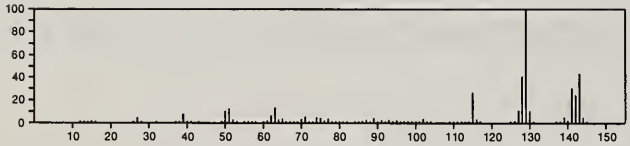

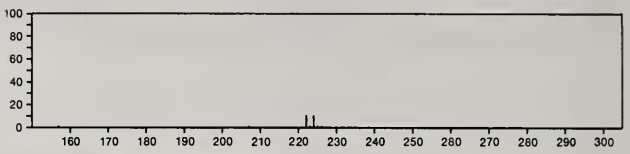

222 $C_{11}H_{11}ClN_2O$ 43068-92-4
3*H*-Pyrazol-3-one, 4-chloro-1,2-dihydro-1,5-dimethyl-2-phenyl-

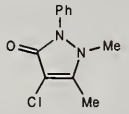

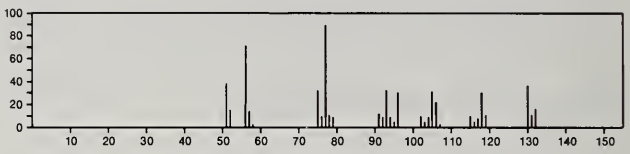

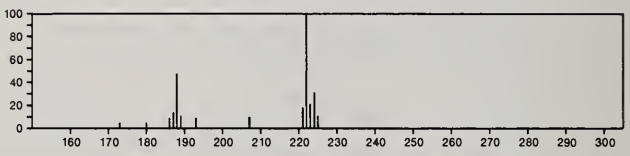

222 $C_{11}H_{14}N_2OS$ 15093-54-6
4-Morpholinecarbothioamide, *N*-phenyl-

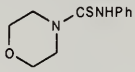

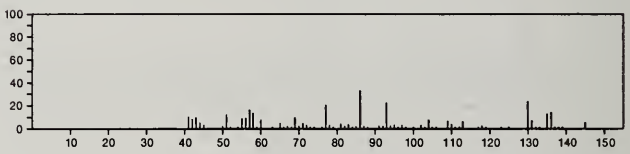

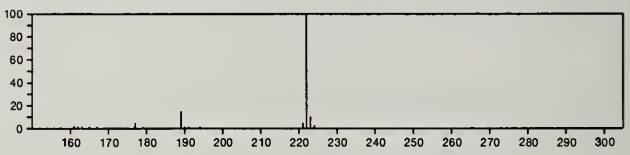

222 $C_{11}H_{14}N_2OS$ 54965-63-8
Phenol, 2-[2-(2-imino-3(2*H*)-thiazolidinyl)ethyl]-

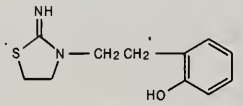

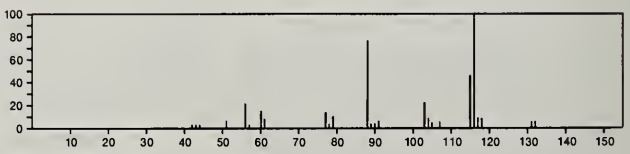

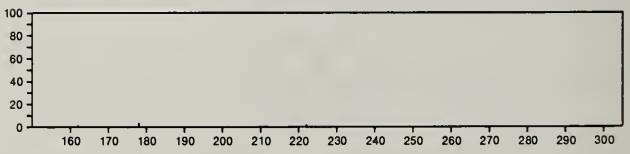

222 $C_{12}H_8Cl_2$ 2050-68-2
1,1'-Biphenyl, 4,4'-dichloro-

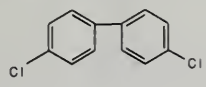

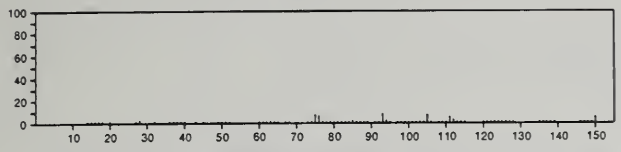

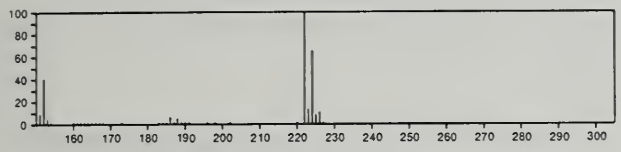

222 $C_{12}H_8Cl_2$ 13029-08-8
1,1'-Biphenyl, 2,2'-dichloro-

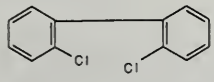

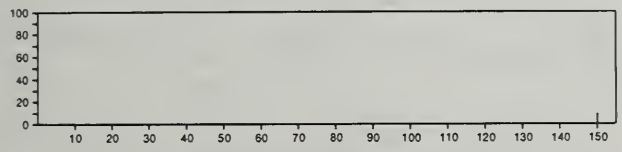

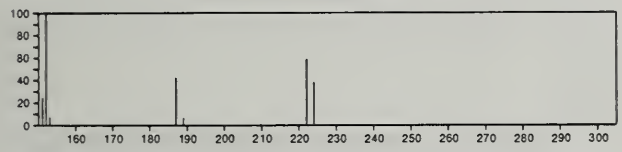

222 $C_{12}H_8Cl_2$ 33146-45-1
1,1'-Biphenyl, 2,6-dichloro-

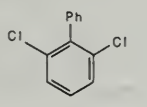

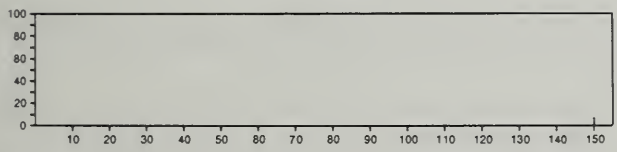

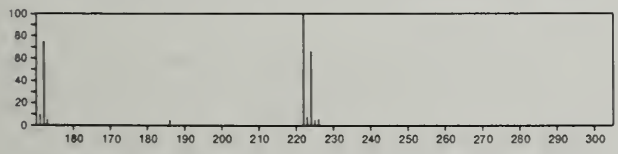

222 $C_{12}H_8Cl_2$ 33284-50-3
1,1'-Biphenyl, 2,4-dichloro-

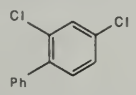

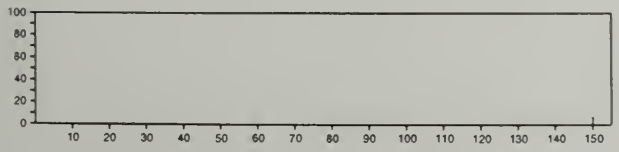

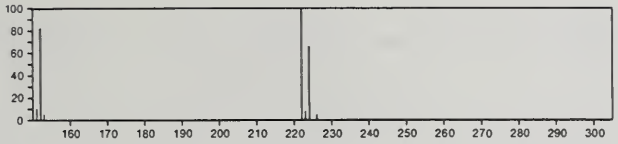

222 $C_{12}H_{11}BN_4$ 4280-48-2
Δ^2-Tetrazaboroline, 1,4-diphenyl-

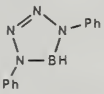

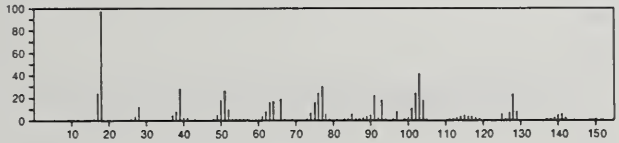

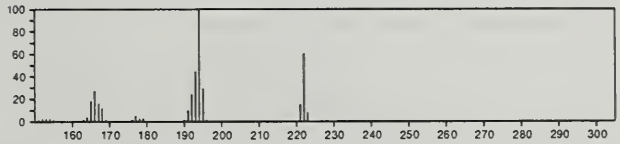

222 $C_{12}H_{11}ClO_2$ 25315-09-7
Naphthalene, 1-chloro-2,6-dimethoxy-

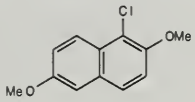

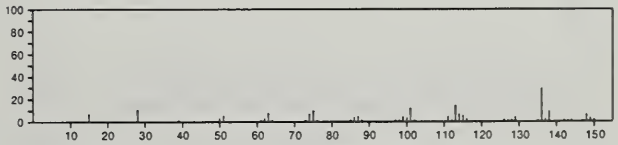

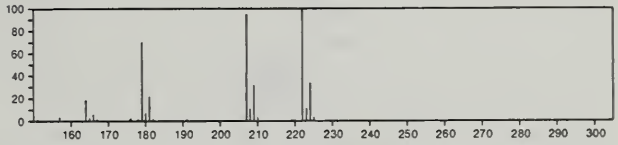

222 $C_{12}H_{14}O_4$ 84-66-2
1,2-Benzenedicarboxylic acid, diethyl ester

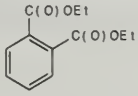

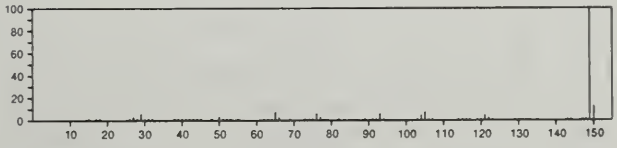

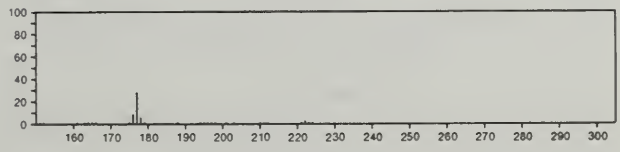

222 $C_{12}H_{14}O_4$ 131-70-4
1,2-Benzenedicarboxylic acid, monobutyl ester

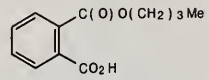

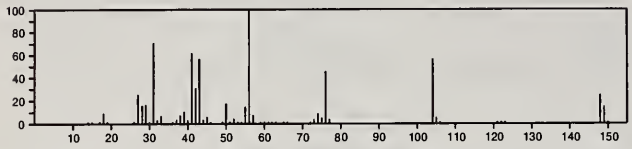

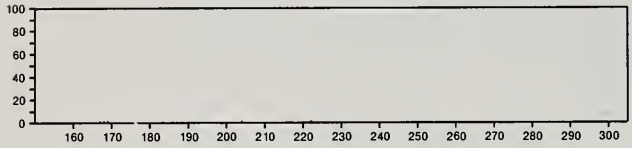

222 $C_{12}H_{14}O_4$ 636-09-9
1,4-Benzenedicarboxylic acid, diethyl ester

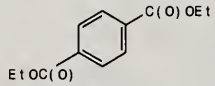

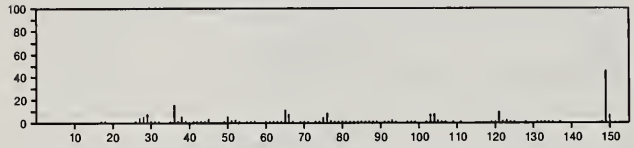

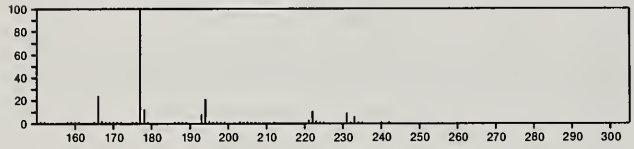

222 $C_{12}H_{14}O_4$ 5202-38-0
Tricyclo[3.3.1.1^{3,7}]decane-2-carboxylic acid, 4,8-dioxo-, methyl ester

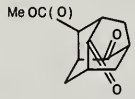

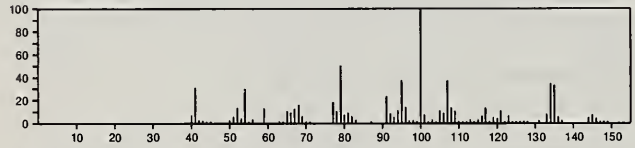

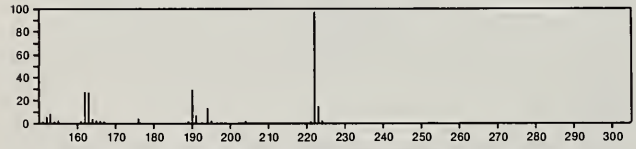

222 $C_{12}H_{14}O_4$ 5396-64-5
2-Propenoic acid, 3-(3,4-dimethoxyphenyl)-, methyl ester

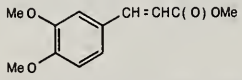

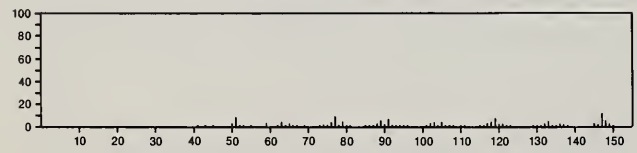

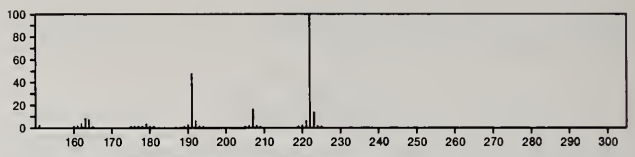

222 $C_{12}H_{14}O_4$ 21504-04-1
2,2'-Bi-1,3-dioxolane, 2-phenyl-

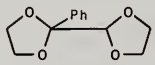

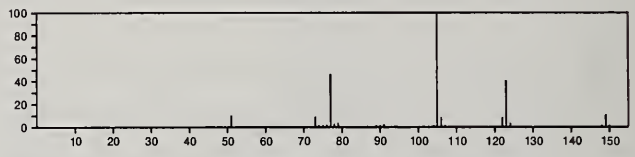

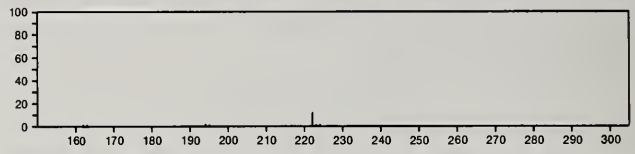

222 $C_{12}H_{14}O_4$ 54965-55-8
Benzenepropanoic acid, 4-(acetyloxy)-, methyl ester

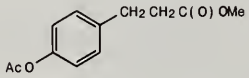

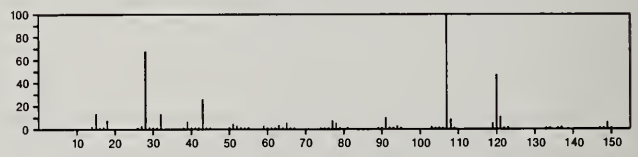

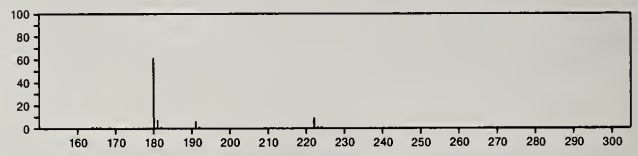

222 $C_{12}H_{14}O_4$ 55012-78-7
Benzeneacetic acid, α-(acetyloxy)-α-methyl-, methyl ester

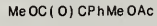

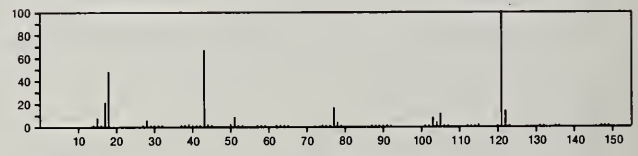

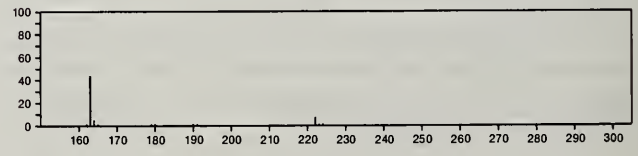

222 $C_{12}H_{14}O_4$ 56781-93-2
Tricyclo[3.3.1.1^{3,7}]decane-2,6-dione, 4-(acetyloxy)-

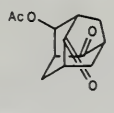

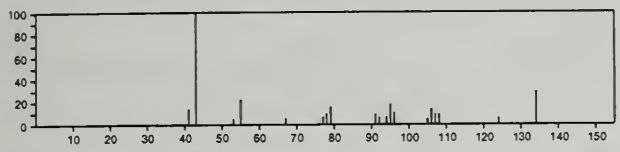

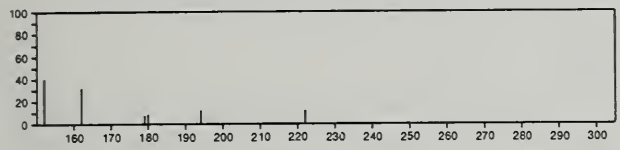

222 $C_{12}H_{14}S_2$ 54965-44-5
Benzo[*b*]thiophene, 3-(butylthio)-

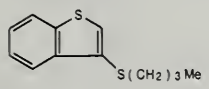

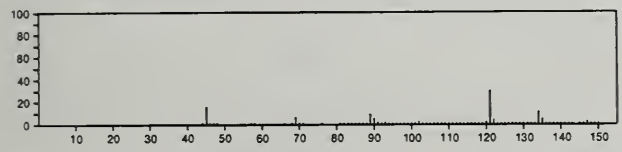

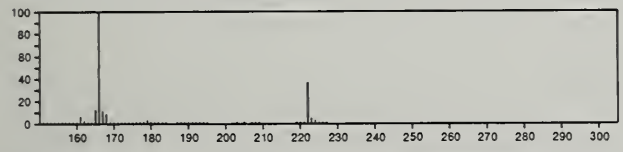

222 $C_{12}H_{14}S_2$ 54965-45-6
Benzo[*b*]thiophene, 3-[(2-methylpropyl)thio]-

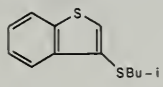

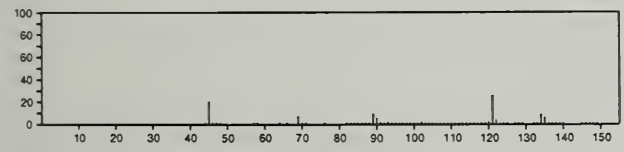

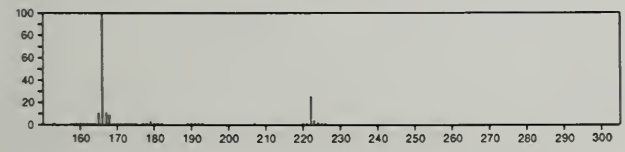

222 $C_{12}H_{14}S_2$ 54965-46-7
Benzo[*b*]thiophene, 2-(butylthio)-

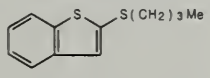

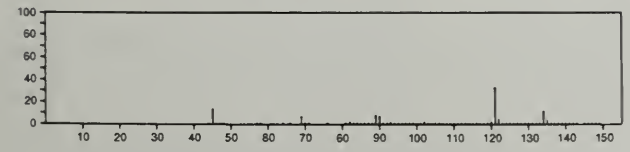

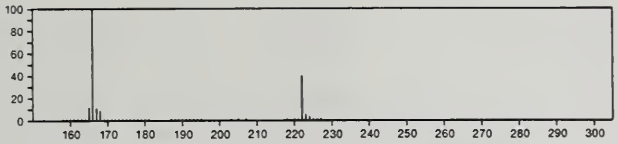

222 $C_{12}H_{14}S_2$ 54965-47-8
Benzo[*b*]thiophene, 2-[(2-methylpropyl)thio]-

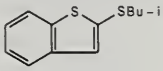

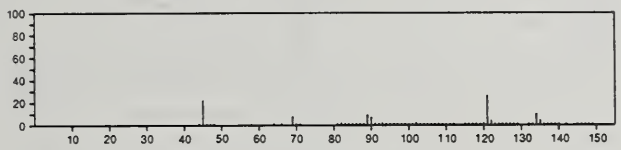

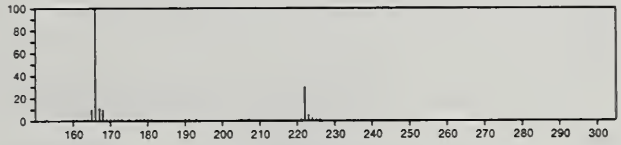

222 $C_{12}H_{18}N_2O_2$ 55028-85-8
1*H*-Pyrrole, 1-acetyl-5-(1-formyl-2-piperidinyl)-2,3-dihydro-

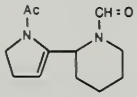

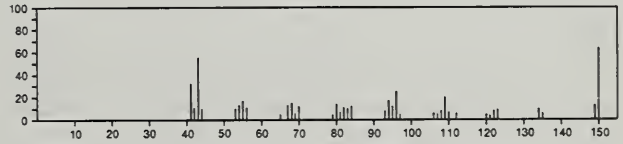

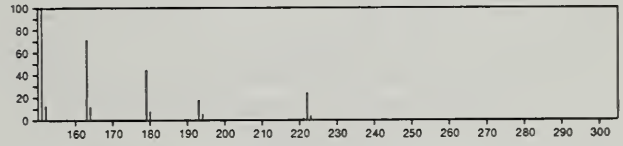

222 $C_{12}H_{18}N_2S$ 15093-39-7
Urea, 1-neopentyl-3-phenyl-2-thio-

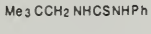

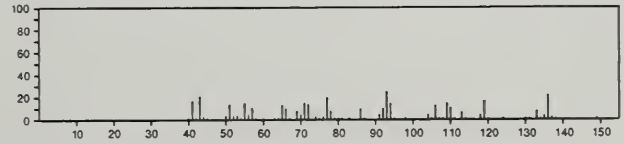

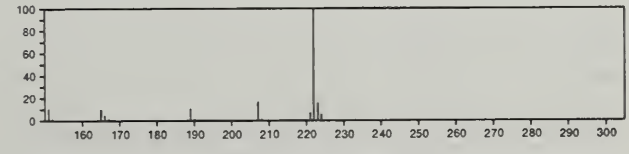

222 $C_{12}H_{18}N_2S$ 53088-08-7
Thiourea, *N*-pentyl-*N'*-phenyl-

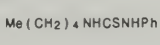

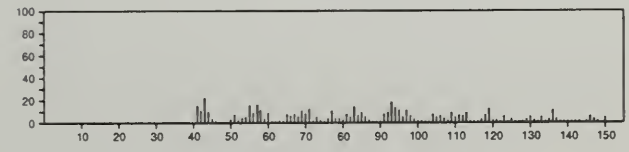

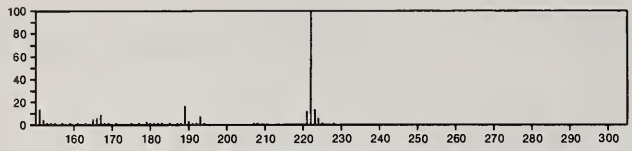

222 $C_{12}H_{18}O_2Si$ 21273-15-4
Benzenepropanoic acid, trimethylsilyl ester

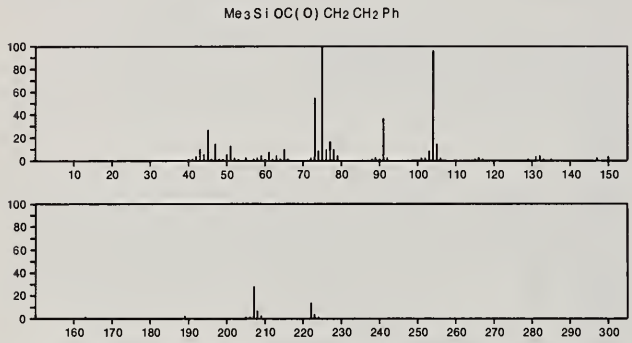

222 $C_{12}H_{18}O_2Si$ 33342-87-9
Propiophenone, 2'-(trimethylsiloxy)-

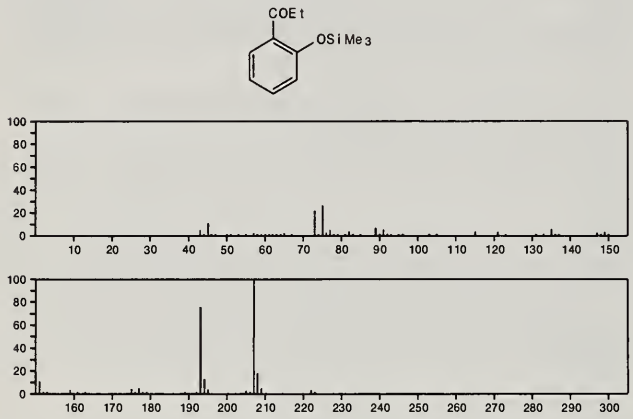

222 $C_{12}H_{18}O_2Si$ 33342-88-0
Propiophenone, 3'-(trimethylsiloxy)-

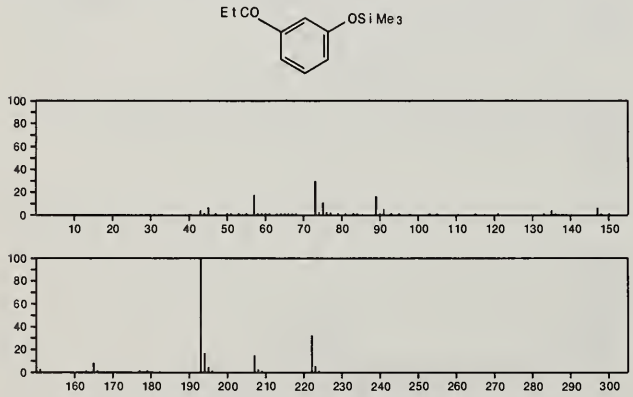

222 $C_{12}H_{18}O_2Si$ 33342-89-1
1-Propanone, 1-[4-[(trimethylsilyl)oxy]phenyl]-

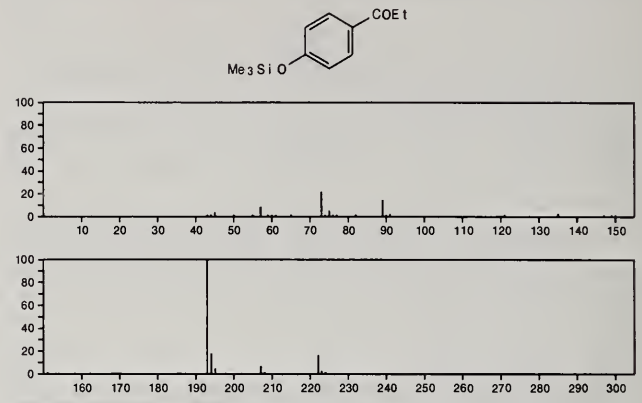

222 $C_{12}H_{22}Si_2$ 13183-70-5
Silane, 1,4-phenylenebis[trimethyl-

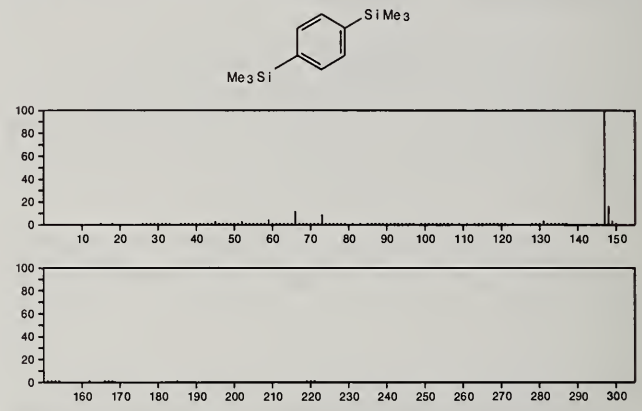

222 $C_{13}H_{10}N_4$ 22442-56-4
Ethenetricarbonitrile, (4-amino-3,5-xylyl)-

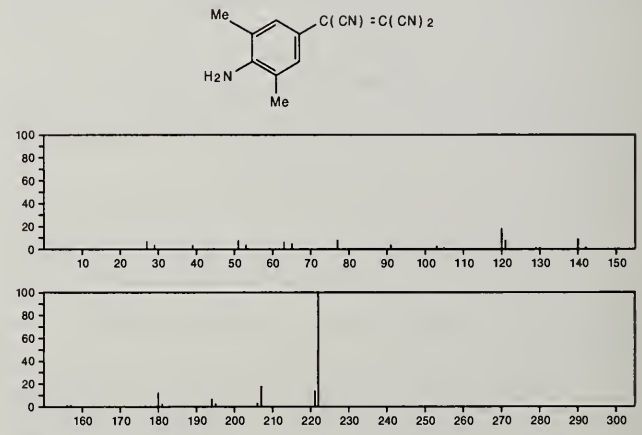

222 $C_{13}H_{10}N_4$ 23957-66-6
Ethenetricarbonitrile, 2,3-xylidino-

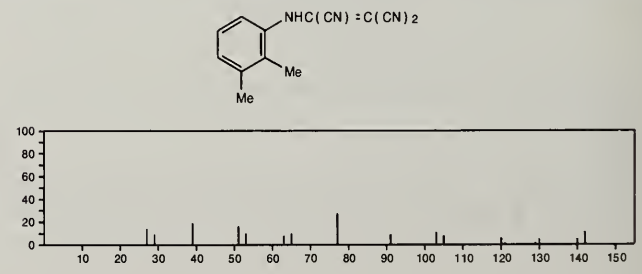

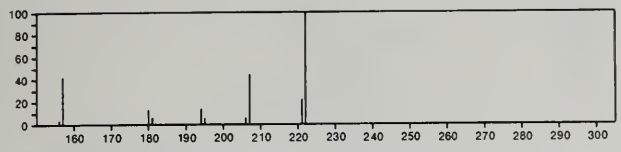

222 $C_{13}H_{10}N_4$ 23957-67-7
Ethenetricarbonitrile, 2,4-xylidino-

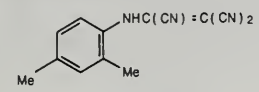

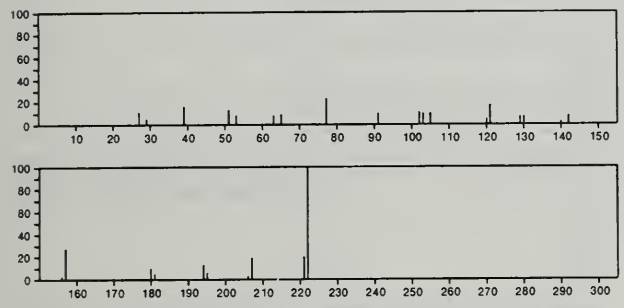

222 $C_{13}H_{10}N_4$ 23957-68-8
Ethenetricarbonitrile, 2,5-xylidino-

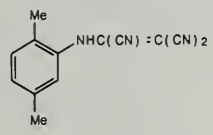

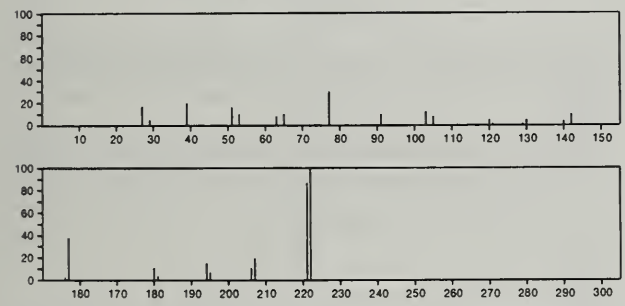

222 $C_{13}H_{10}N_4$ 23957-69-9
Ethenetricarbonitrile, 3,4-xylidino-

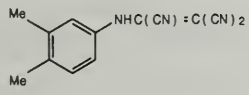

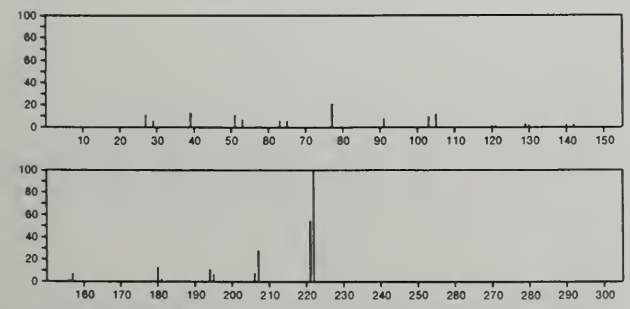

222 $C_{13}H_{10}N_4$ 23957-70-2
Ethenetricarbonitrile, 3,5-xylidino-

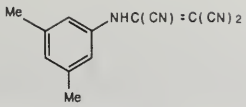

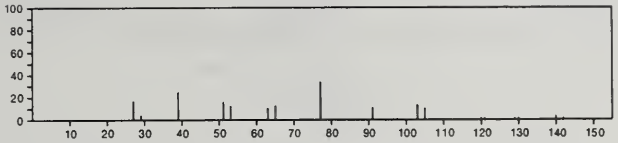

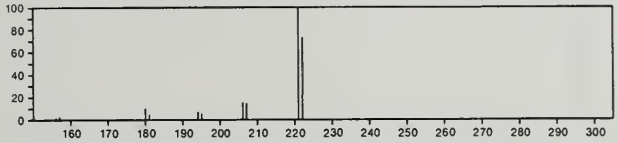

222 $C_{13}H_{10}N_4$ 23957-71-3
Ethenetricarbonitrile, (*o*-ethylanilino)-

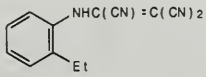

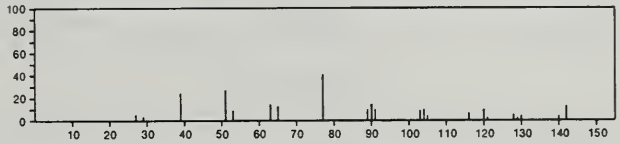

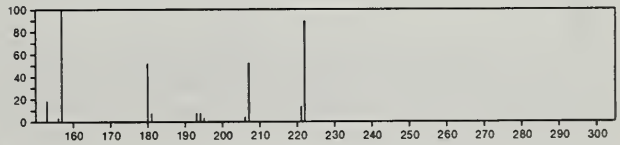

222 $C_{13}H_{10}N_4$ 23957-73-5
Ethenetricarbonitrile, (4-amino-2,5-xylyl)-

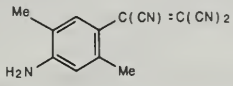

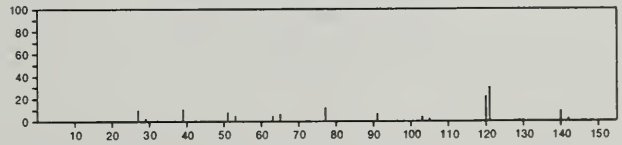

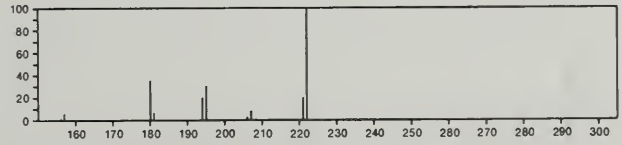

222 $C_{13}H_{18}O_3$ 3581-72-4
p-Anisic acid, neopentyl ester

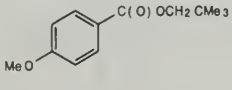

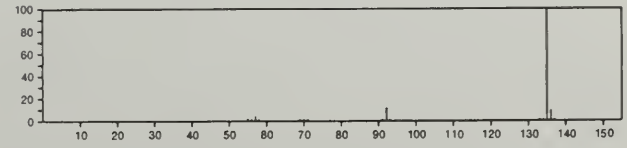

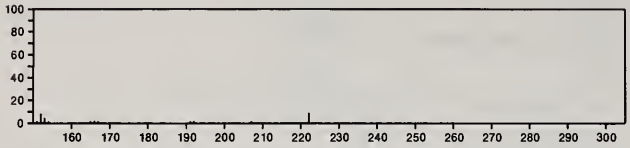

222 $C_{13}H_{18}O_3$ 6941-12-4
Propanoic acid, 2-[4-(1,1-dimethylethyl)phenoxy]-

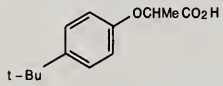

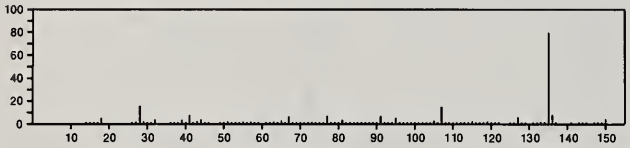

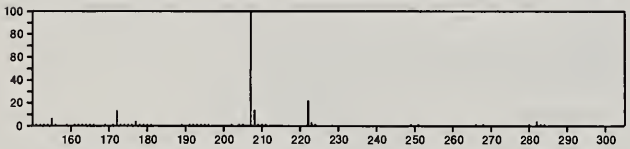

222 $C_{13}H_{18}O_3$ 31662-20-1
Pentanoic acid, 5-(phenylmethoxy)-, methyl ester

PhCH2O(CH2)4C(O)OMe

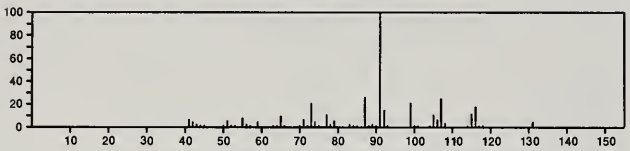

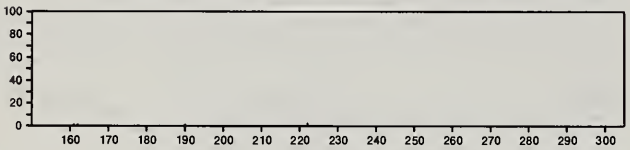

222 $C_{13}H_{18}O_3$ 51042-81-0
2,7-Nonadien-5-yn-4-one, 2,8-diethoxy-

MeC(OEt)=CHCOC≡CCH=C(OEt)Me

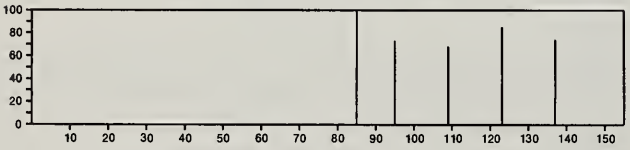

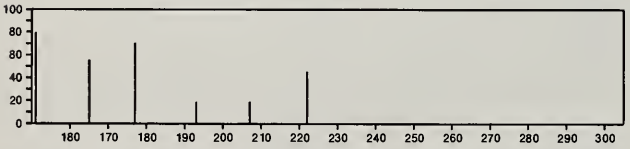

222 $C_{13}H_{18}O_3$ 54889-98-4
Methanol, [4-(1,1-dimethylethyl)phenoxy]-, acetate

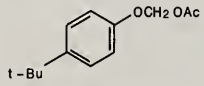

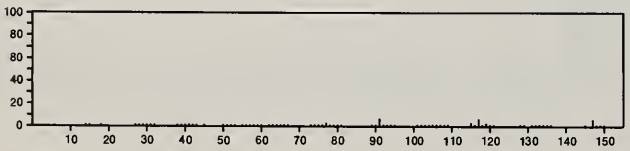

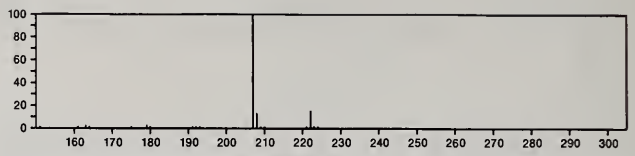

222 $C_{13}H_{18}O_3$ 56083-37-5
2-Buten-1-one, 1-(6,7,7-trimethyl-2,3-dioxabicyclo[2.2.2]oct-5-en-1-yl)-, [1*R*-[1α(*E*),4β]]-

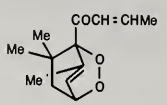

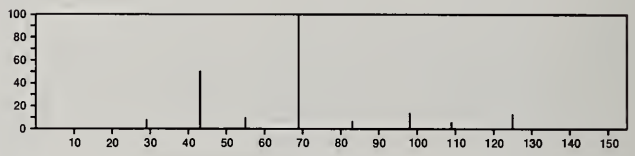

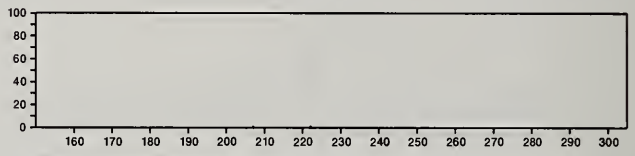

222 $C_{13}H_{18}O_3$ 56083-38-6
2-Cyclohexen-1-one, 4-hydroxy-3,5,5-trimethyl-4-(1-oxo-2-butenyl)-, [*R*-(*E*)]-

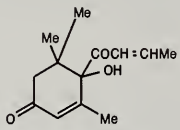

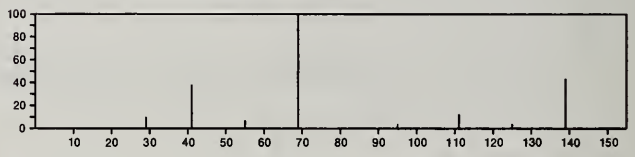

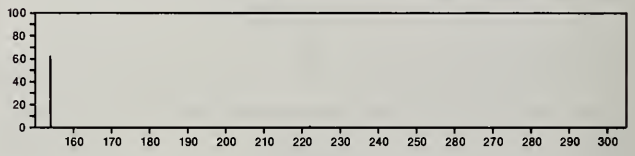

222 $C_{13}H_{22}N_2O$ 53508-12-6
Pyridine, 1,2,3,4-tetrahydro-1-(1-oxopropyl)-5-(2-piperidinyl)-

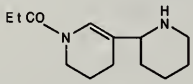

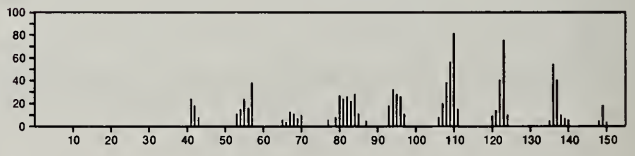

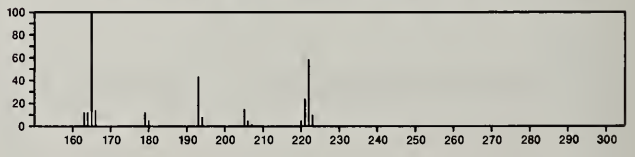

222 $C_{13}H_{22}N_2O$ 55622-40-7
3-Azabicyclo[3.3.1]nonan-9-one, 3-methyl-6-(1-pyrrolidinyl)-

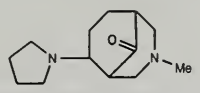

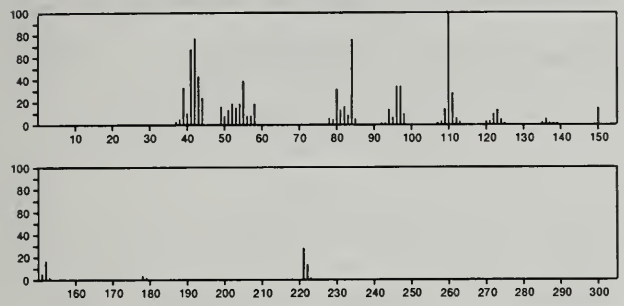

222 $C_{13}H_{22}OSi$ 13959-92-7
Silane, triethyl(phenylmethoxy)-

$PhCH_2OSiEt_3$

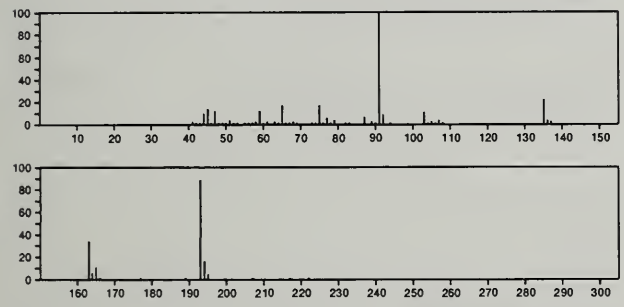

222 $C_{13}H_{22}OSi$ 55012-80-1
Silane, trimethyl[5-methyl-2-(1-methylethyl)phenoxy]-

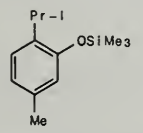

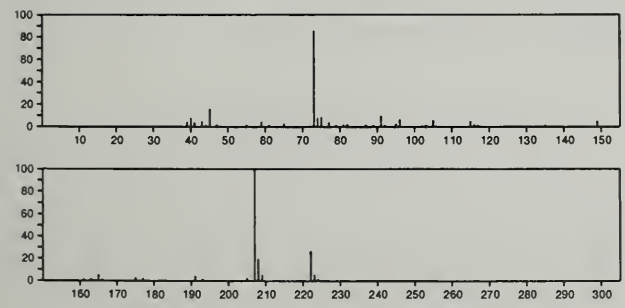

222 $C_{14}H_{10}N_2O$ 888-71-1
1,2,4-Oxadiazole, 3,5-diphenyl-

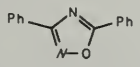

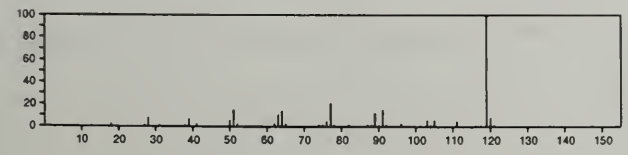

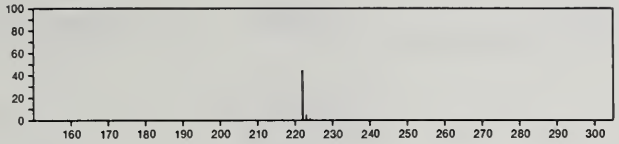

222 $C_{14}H_{10}N_2O$ 2369-93-9
Quinazoline, 4-phenyl-, 3-oxide

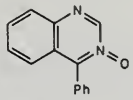

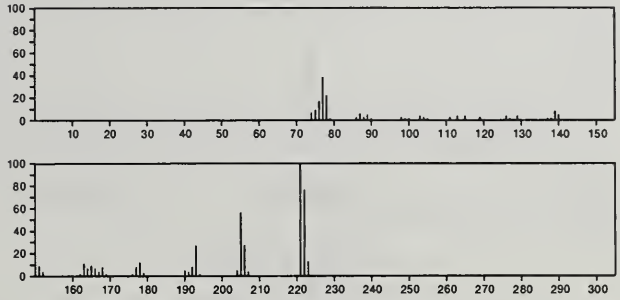

222 $C_{14}H_{10}N_2O$ 3469-17-8
Ethanone, diazodiphenyl-

$PhCOCPh{=}N_2$

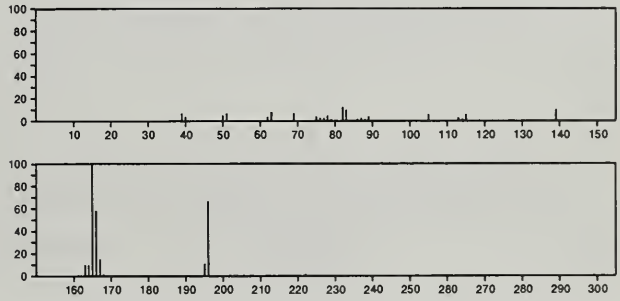

222 $C_{14}H_{10}N_2O$ 4015-36-5
Quinazoline, 4-phenyl-, 1-oxide

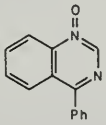

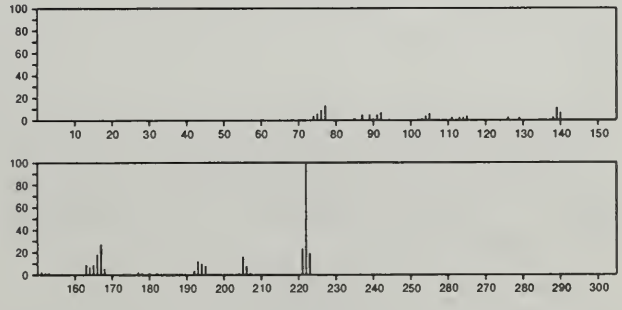

222 $C_{14}H_{10}N_2O$ 5004-45-5
1(2*H*)-Phthalazinone, 4-phenyl-

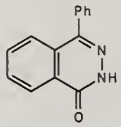

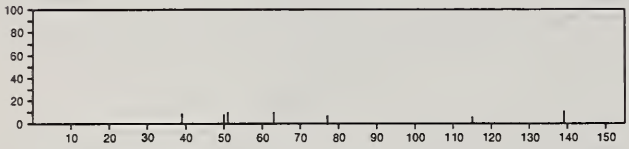

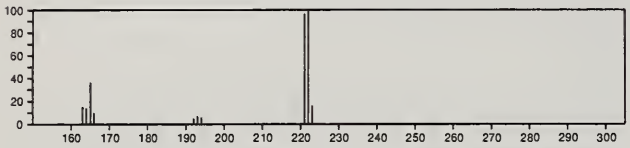

222 $C_{14}H_{10}N_2O$ 17392-20-0
Phenol, 2-(2-quinoxalinyl)-

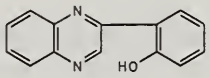

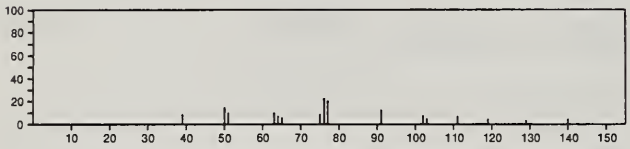

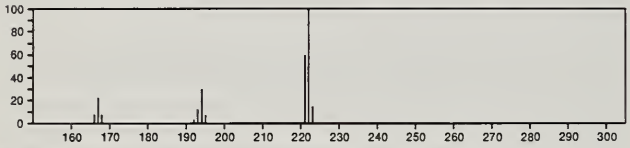

222 $C_{14}H_{10}N_2O$ 33828-98-7
2*H*-Inden-2-one, 1,3-dihydro-3-(phenylimino)-

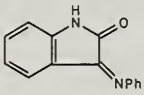

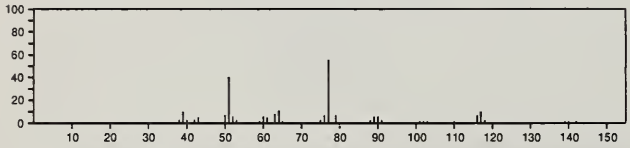

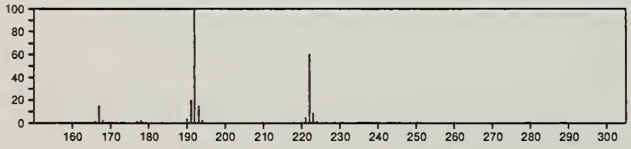

222 $C_{14}H_{10}N_2O$ 35242-42-3
4(1*H*)-Quinazolinone, 1-phenyl-

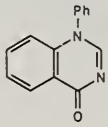

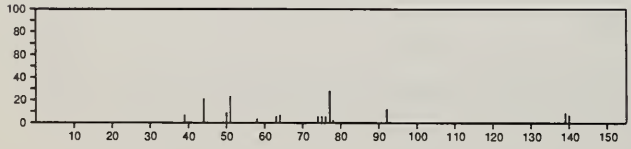

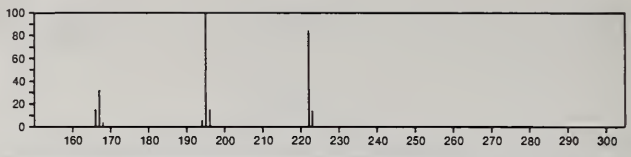

222 $C_{14}H_{22}O_2$ 2444-28-2
1,4-Benzenediol, 2,6-bis(1,1-dimethylethyl)-

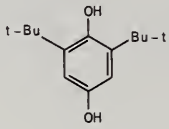

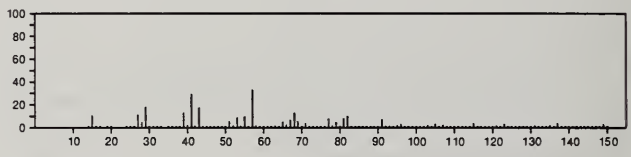

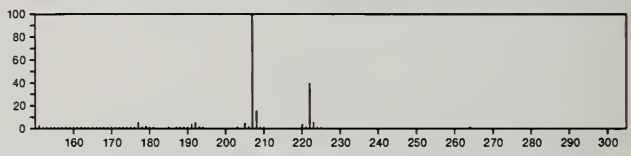

222 $C_{14}H_{22}O_2$ 35811-99-5
1,2-Ethanediol, 1,2-di-1-cyclohexen-1-yl-

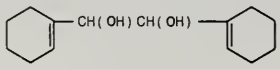

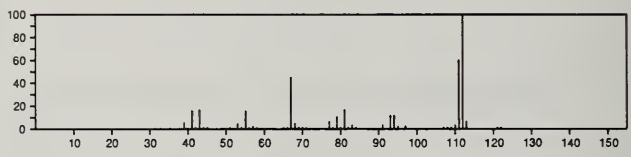

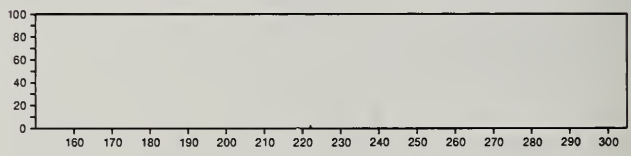

222 $C_{14}H_{22}O_2$ 54889-91-7
Ethanol, 2-[bis(1-methylethyl)phenoxy]-

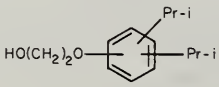

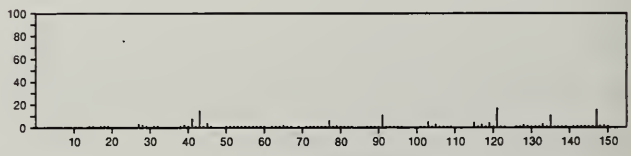

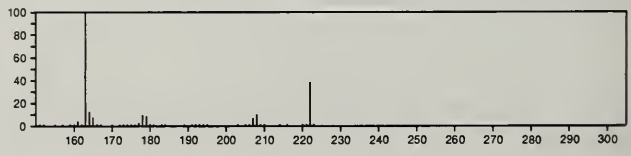

222 $C_{14}H_{22}O_2$ 54889-97-3
Benzene, 1-(1,1-dimethylethyl)-4-(2-ethoxyethoxy)-

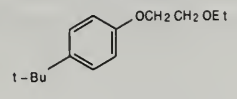

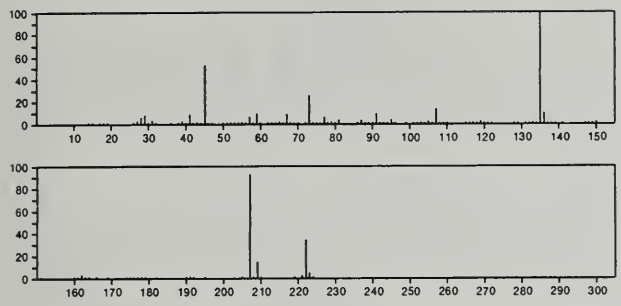

222 $C_{14}H_{22}O_2$ 54965-43-4
2,4-Cyclohexadien-1-one, 3,5-bis(1,1-dimethylethyl)-4-hydroxy-

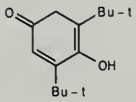

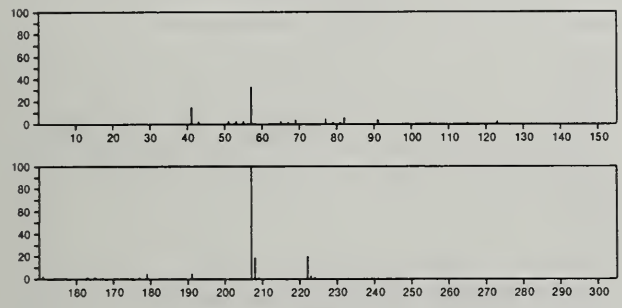

222 $C_{15}H_{10}O_2$ 84-54-8
9,10-Anthracenedione, 2-methyl-

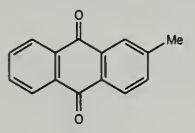

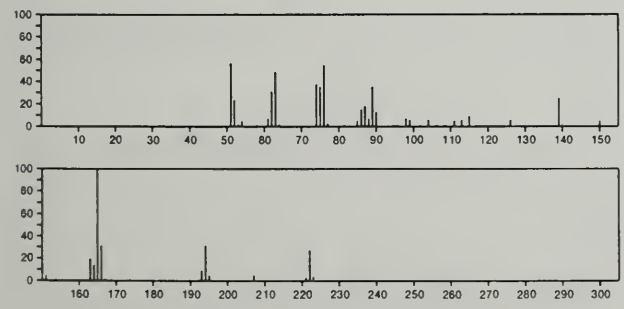

222 $C_{15}H_{10}O_2$ 954-07-4
9,10-Anthracenedione, 1-methyl-

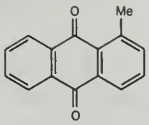

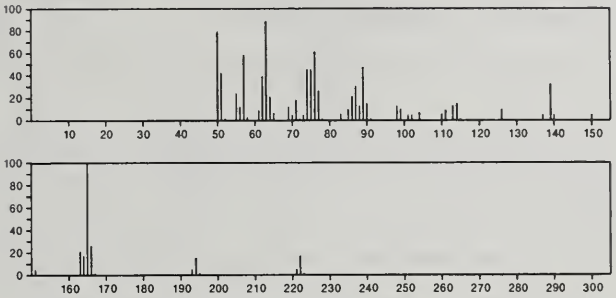

222 $C_{15}H_{10}O_2$ 955-10-2
2*H*-1-Benzopyran-2-one, 3-phenyl-

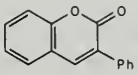

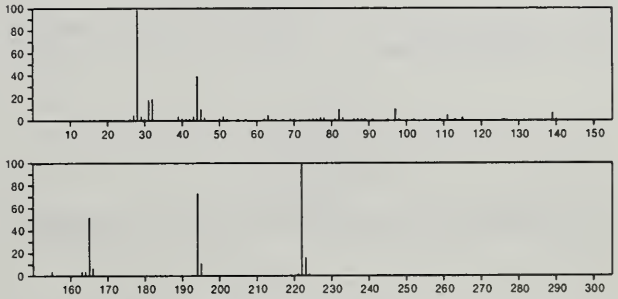

222 $C_{15}H_{14}N_2$ 2538-52-5
1*H*-Pyrazole, 4,5-dihydro-1,3-diphenyl-

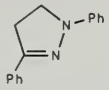

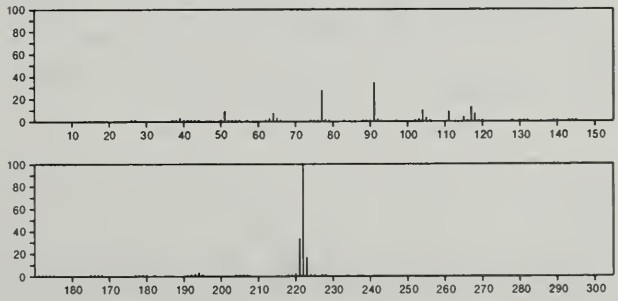

222 $C_{15}H_{14}N_2$ 17408-36-5
Pyrazolo[1,5-*a*]pyridine, 3,7-dimethyl-2-phenyl-

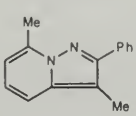

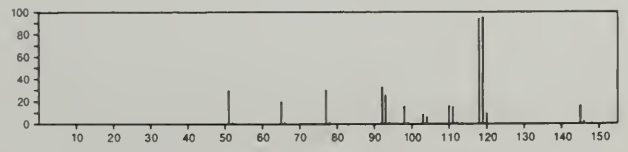

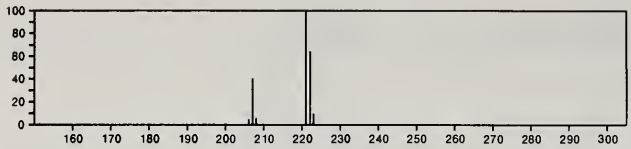

222 $C_{15}H_{14}N_2$ 55955-50-5
1*H*-Imidazole, 2,5-dihydro-2,5-diphenyl-

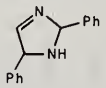

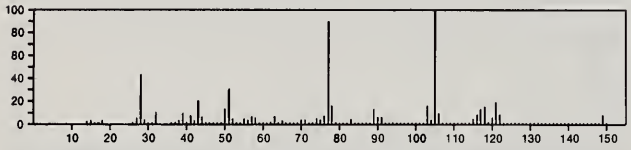

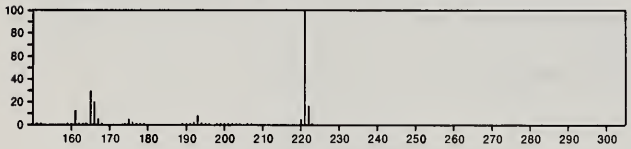

222 $C_{15}H_{26}O$ 77-53-2
1*H*-3a,7-Methanoazulen-6-ol, octahydro-3,6,8,8-tetramethyl-, [3*R*-(3α,3aβ,6α,7β,8aα)]-

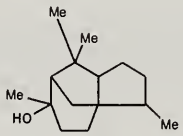

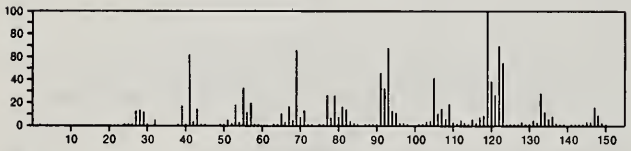

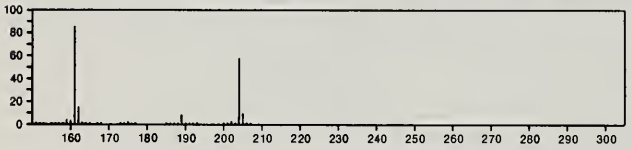

222 $C_{15}H_{26}O$ 106-28-5
2,6,10-Dodecatrien-1-ol, 3,7,11-trimethyl-, (*E*,*E*)-

$HOCH_2CH{=}CMeCH_2CH_2CH{=}CMeCH_2CH_2CH{=}CMe_2$

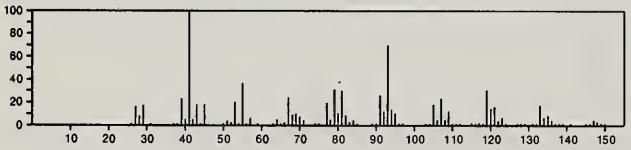

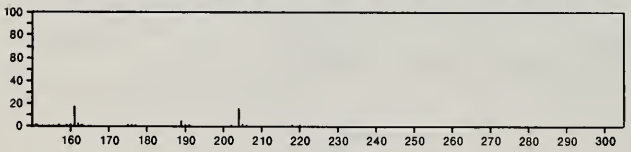

222 $C_{15}H_{26}O$ 142-50-7
1,6,10-Dodecatrien-3-ol, 3,7,11-trimethyl-, [*S*-(*Z*)]-

$H_2C{=}CHCMe(OH)CH_2CH_2CH{=}CMeCH_2CH_2CH{=}CMe_2$

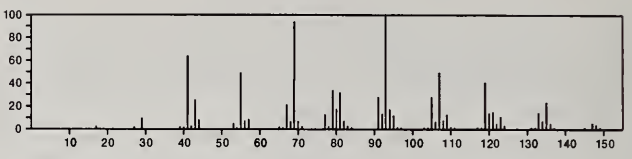

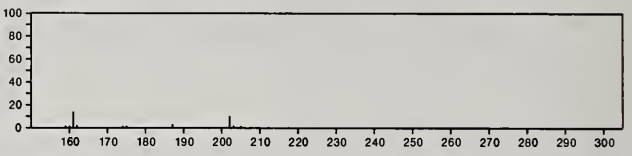

222 $C_{15}H_{26}O$ 465-28-1
3a(1*H*)-Azulenol, 2,3,4,5,8,8a-hexahydro-6,8a-dimethyl-3-(1-methylethyl)-, [3*R*-(3α,3aα,8aα)]-

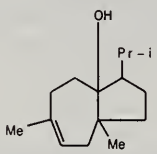

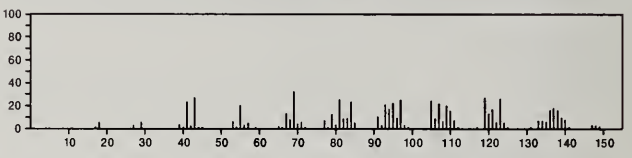

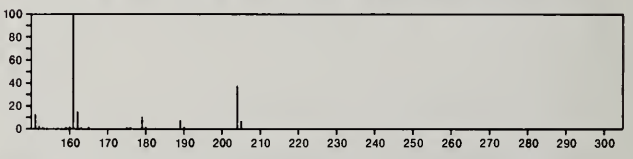

222 $C_{15}H_{26}O$ 473-15-4
2-Naphthalenemethanol, decahydro-α,α,4a-trimethyl-8-methylene-, [2*R*-(2α,4aα,8aβ)]-

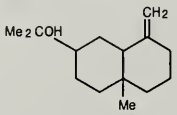

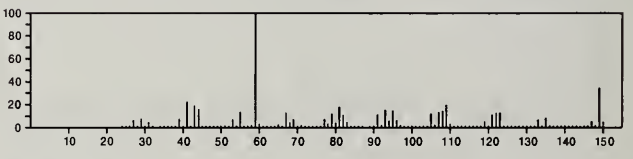

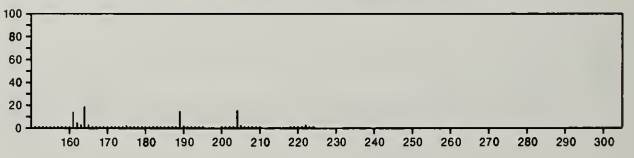

222 $C_{15}H_{26}O$ 489-86-1
5-Azulenemethanol, 1,2,3,4,5,6,7,8-octahydro-α,α,3,8-tetramethyl-, [3*S*-(3α,5α,8α)]-

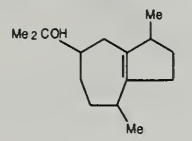

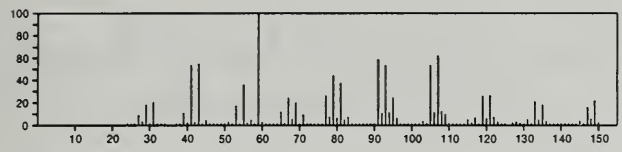

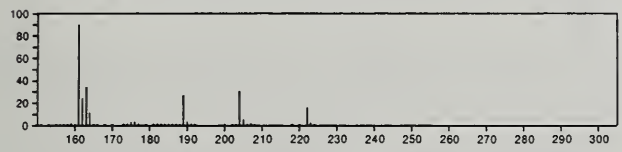

222 $C_{15}H_{26}O$ 577-27-5
1*H*-Cycloprop[*e*]azulen-4-ol, decahydro-1,1,4,7-tetramethyl-, [1a*R*-(1aα,4α,4aβ,7β,7aβ,7bα)]-

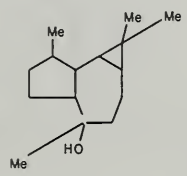

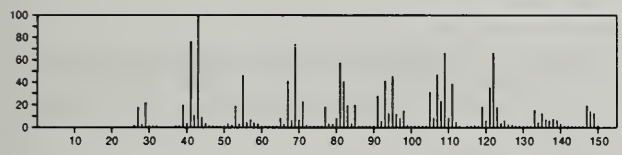

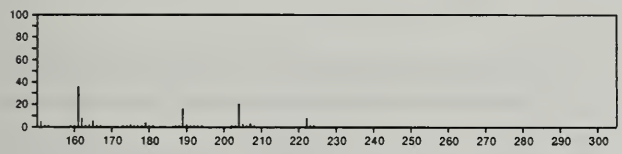

222 $C_{15}H_{26}O$ 639-99-6
Cyclohexanemethanol, 4-ethenyl-α,α,4-trimethyl-3-(1-methylethenyl)-, [1*R*-(1α,3α,4β)]-

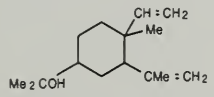

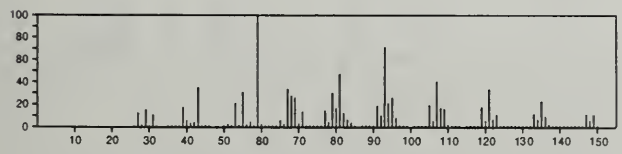

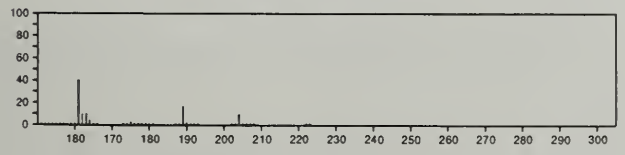

222 $C_{15}H_{26}O$ 1803-39-0
1(2*H*)-Naphthalenone, octahydro-4a,8a-dimethyl-7-(1-methylethyl)-, [4a*R*-(4aα,7β,8aα)]-

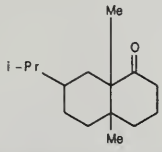

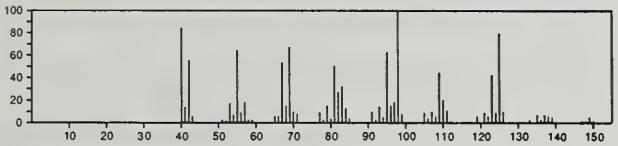

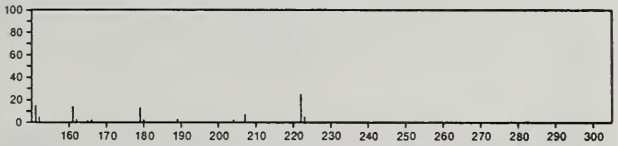

222 $C_{15}H_{26}O$ 3790-71-4
2,6,10-Dodecatrien-1-ol, 3,7,11-trimethyl-, (*Z*,*E*)-

HOCH2 CH = CMe CH2 CH2 CH = CMe CH2 CH2 CH = CMe 2

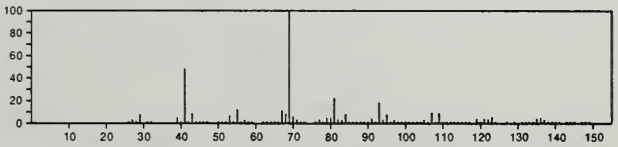

222 $C_{15}H_{26}O$ 4586-22-5
4,8-Methanoazulen-9-ol, decahydro-2,2,4,8-tetramethyl-, stereoisomer

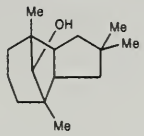

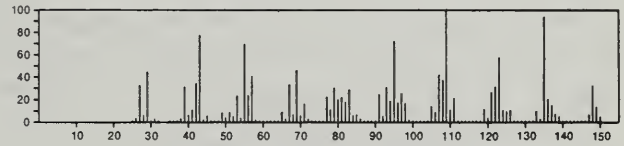

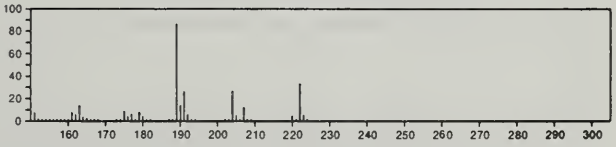

222 $C_{15}H_{26}O$ 4602-84-0
2,6,10-Dodecatrien-1-ol, 3,7,11-trimethyl-

HOCH2 CH = CMe CH2 CH2 CH = CMe CH2 CH2 CH = CMe 2

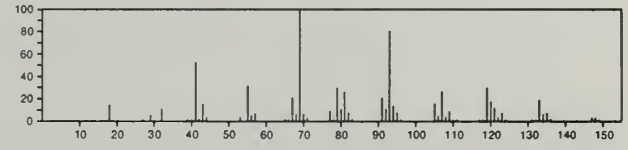

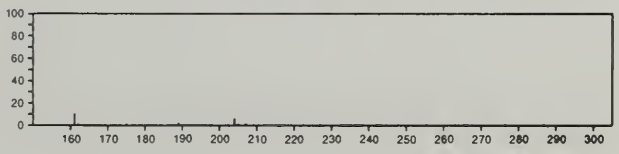

222 $C_{15}H_{26}O$ 5986-55-0
1,6-Methanonaphthalen-1(2*H*)-ol, octahydro-4,8a,9,9-tetramethyl-, (1α,4β,4aα,6β,8aα)-

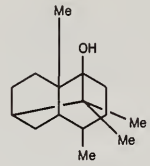

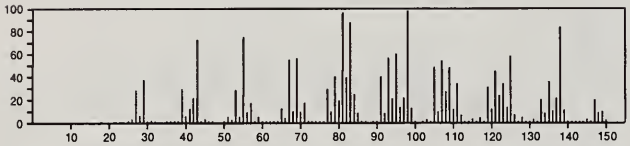

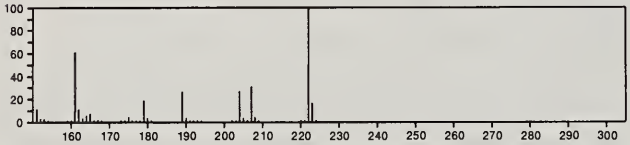

222 $C_{15}H_{26}O$ 6892-80-4
1*H*-Benzocyclohepten-7-ol, 2,3,4,4a,5,6,7,8-octahydro-1,1,4a,7-tetramethyl-, *cis*-

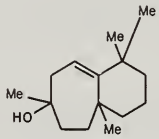

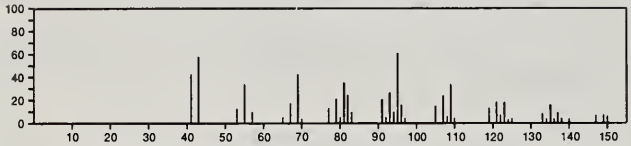

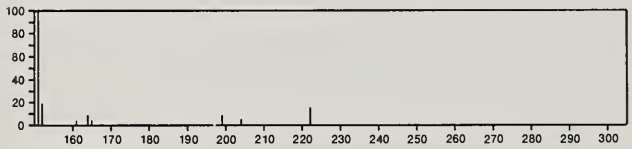

222 $C_{15}H_{26}O$ 7212-44-4
1,6,10-Dodecatrien-3-ol, 3,7,11-trimethyl-

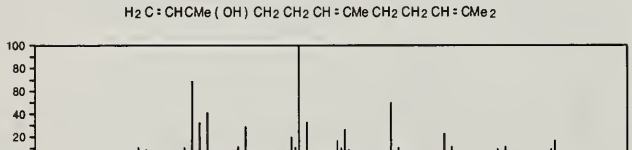

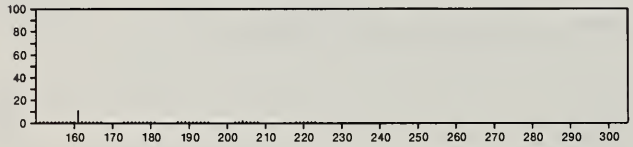

222 $C_{15}H_{26}O$ 15352-77-9
3-Cyclohexen-1-ol, 1-(1,5-dimethyl-4-hexenyl)-4-methyl-

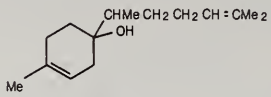

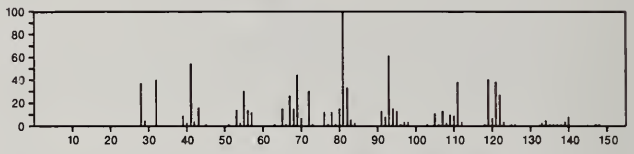

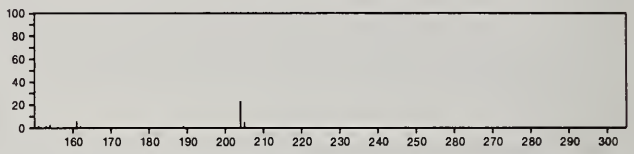

222 $C_{15}H_{26}O$ 19078-37-6
1-Naphthalenemethanol, 1,4,4a,5,6,7,8,8a-octahydro-2,5,5,8a-tetramethyl-

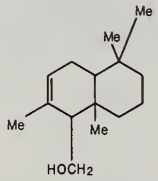

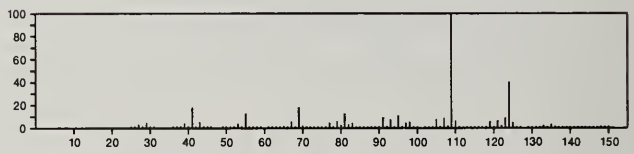

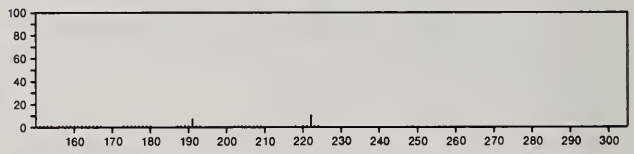

222 $C_{15}H_{26}O$ 26462-77-1
4-Heptanone, 2-methyl-6-(4-methyl-3-cyclohexen-1-yl)-, [*S*-(*R**,*S**)]-

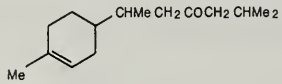

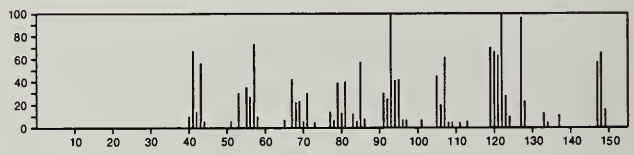

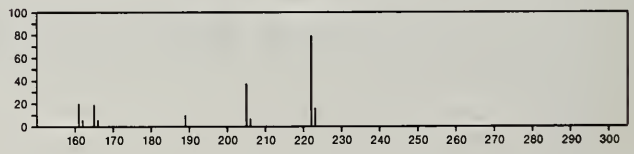

222 $C_{15}H_{26}O$ 36564-42-8
1-Naphthalenol, 1,2,3,4,4a,7,8,8a-octahydro-1,6-dimethyl-4-(1-methylethyl)-, [1*S*-(1α,4α,4aβ,8aβ)]-

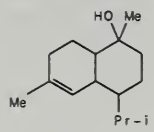

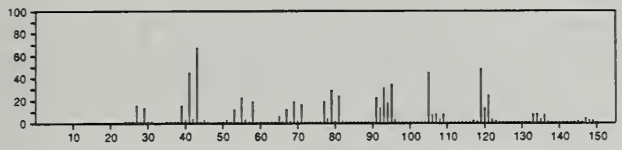

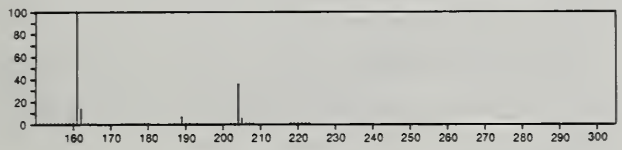

222 $C_{15}H_{26}O$ 38142-34-6
2-Cyclohexene-1-methanol, 2,6-dimethyl-6-(4-methyl-3-pentenyl)-

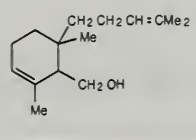

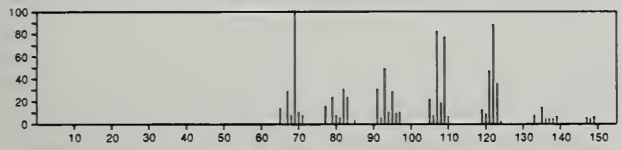

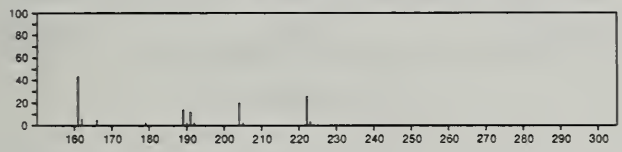

222 $C_{15}H_{26}O$ 51317-08-9
2-Naphthalenemethanol, decahydro-α,α,4a,8-tetramethyl-, didehydro deriv., [2*R*-(2α,4aα,8aβ)]-

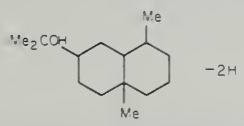

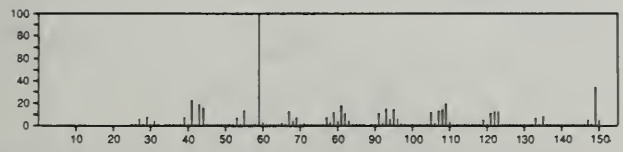

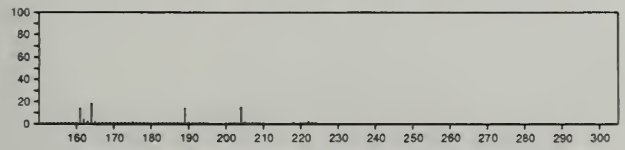

222 $C_{15}H_{26}O$ 55283-29-9
3,7-Undecadien-2-one, 6,6,10,10-tetramethyl-, (*E*,*E*)-

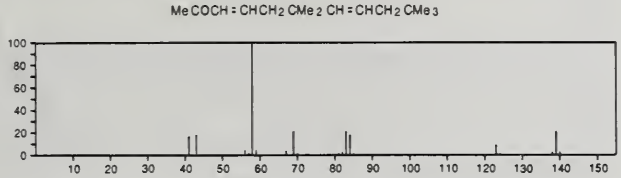

222 $C_{15}H_{26}O$ 55332-02-0
1(2*H*)-Naphthalenone, octahydro-4a,5-dimethyl-3-(1-methylethyl)-, (3α,4aα,5α,8aα)-

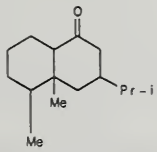

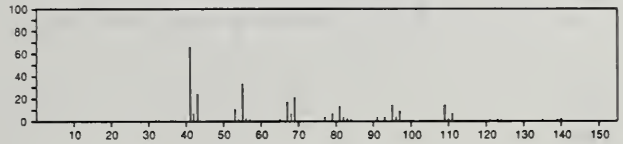

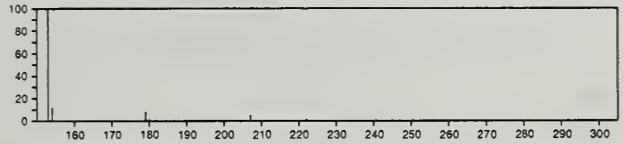

222 $C_{15}H_{26}O$ 55332-03-1
2(1*H*)-Naphthalenone, octahydro-4a,5-dimethyl-3-(1-methylethyl)-, (3α,4aα,5α,8aα)-

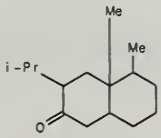

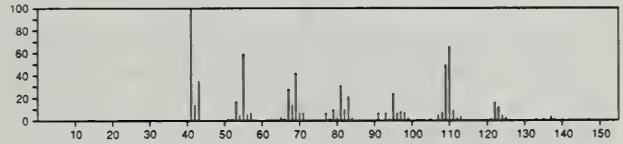

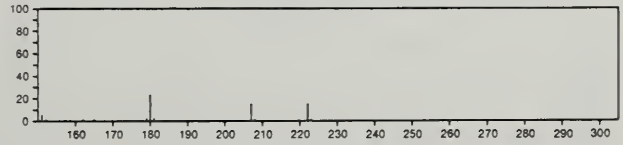

222 $C_{15}H_{26}O$ 55332-04-2
2(1*H*)-Naphthalenone, octahydro-4a,5-dimethyl-3-(1-methylethyl)-, (3α,4aβ,5β,8aα)-

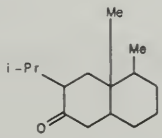

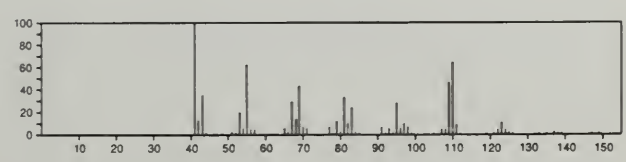

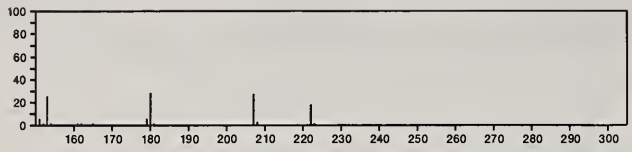

222 $C_{15}H_{26}O$ 55332-05-3
1(2*H*)-Naphthalenone, octahydro-4a,5-dimethyl-3-(1-methylethyl)-, (3α,4aβ,5β,8aα)-

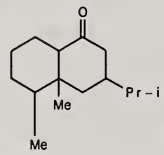

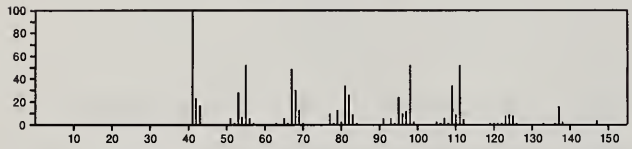

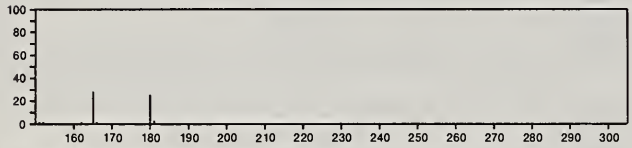

222 $C_{16}H_{14}O$ 495-45-4
2-Buten-1-one, 1,3-diphenyl-

PhCOCH = CMePh

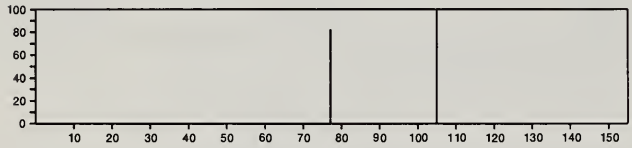

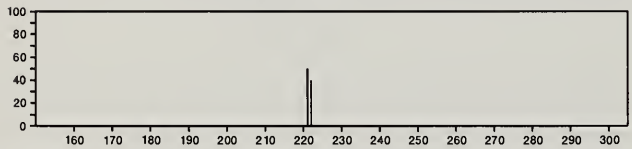

222 $C_{16}H_{14}O$ 32363-55-6
3-Buten-1-one, 1,4-diphenyl-

PhCH = CHCH2COPh

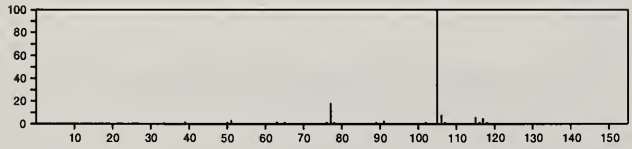

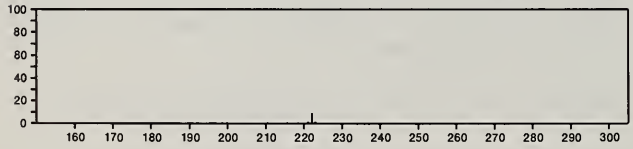

222 $C_{16}H_{14}O$ 50431-89-5
Methanone, [2-(1-methylethenyl)phenyl]phenyl-

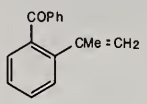

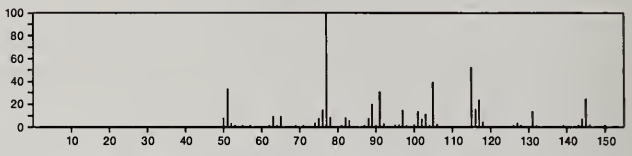

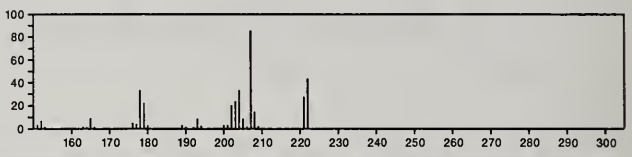

222 $C_{16}H_{30}$ 629-74-3
1-Hexadecyne

HC≡C(CH2)13Me

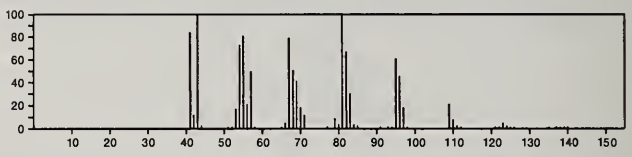

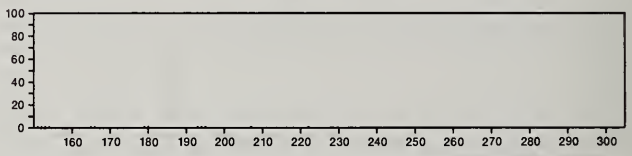

222 $C_{16}H_{30}$ 2883-08-1
Cyclohexane, 1,1'-(2-methyl-1,3-propanediyl)bis-

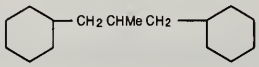

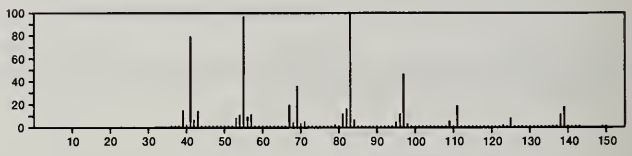

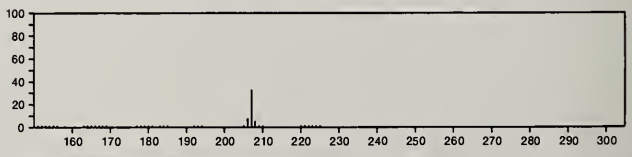

222 $C_{16}H_{30}$ 6165-44-2
Cyclohexane, 1,1'-(1,4-butanediyl)bis-

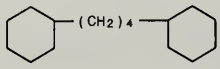

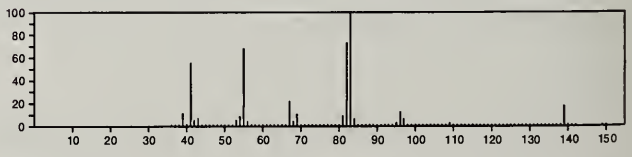

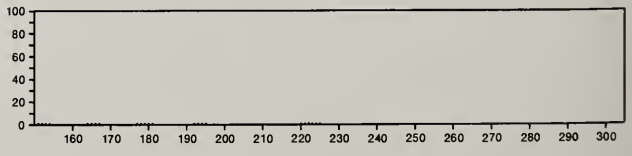

222 $C_{16}H_{30}$ 24828-58-8
Cyclopentene, 3-undecyl-

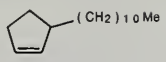

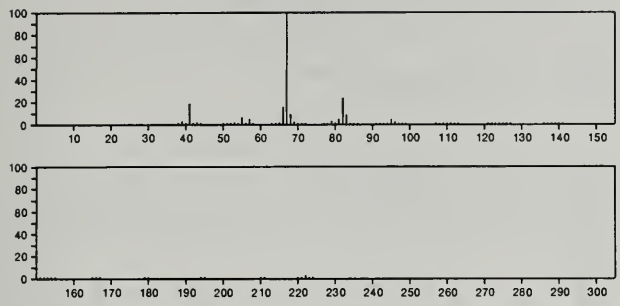

222 $C_{16}H_{30}$ 41851-35-8
Cyclohexane, 1,1'-(1-methyl-1,3-propanediyl)bis-

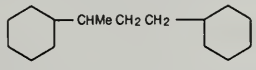

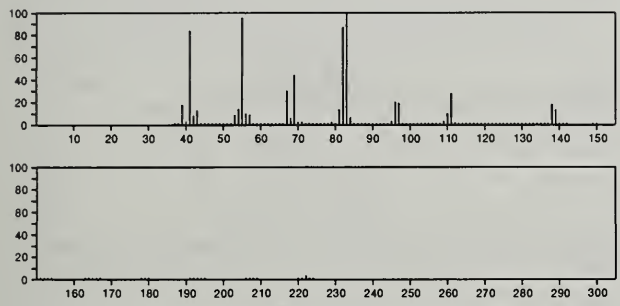

222 $C_{16}H_{30}$ 54889-87-1
Cyclohexane, 1,1'-(1,2-dimethyl-1,2-ethanediyl)bis-, (R^*,R^*)-(±)-

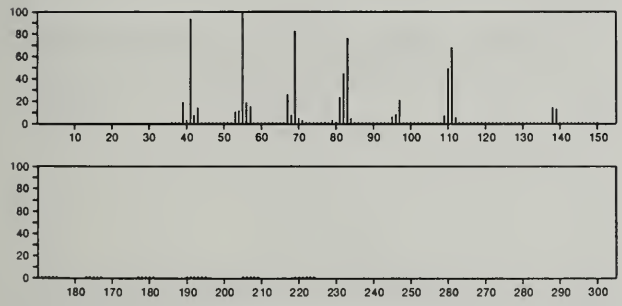

222 $C_{16}H_{30}$ 54889-99-5
1,1'-Bicyclohexyl, 2-butyl-

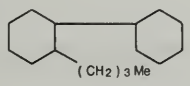

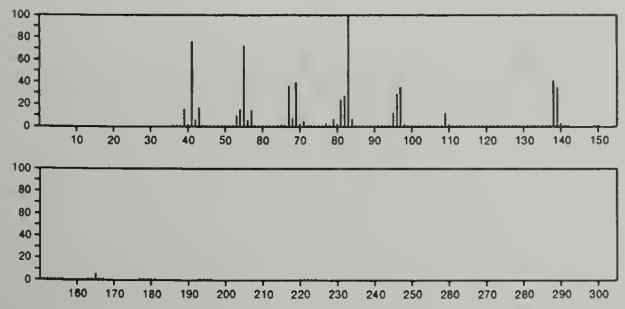

222 $C_{16}H_{30}$ 54890-00-5
Cyclohexane, 1,1'-butylidenebis-

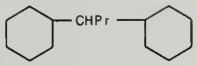

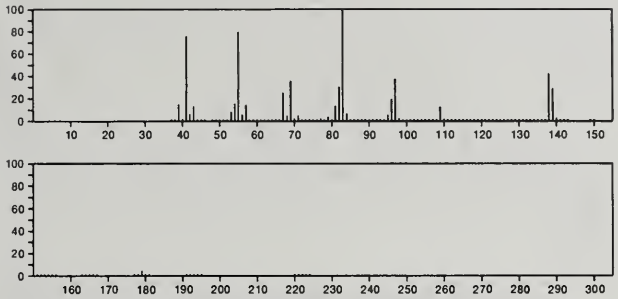

222 $C_{16}H_{30}$ 54890-01-6
Cyclohexane, 1,1'-(1-ethyl-1,2-ethanediyl)bis-

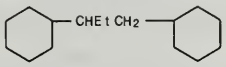

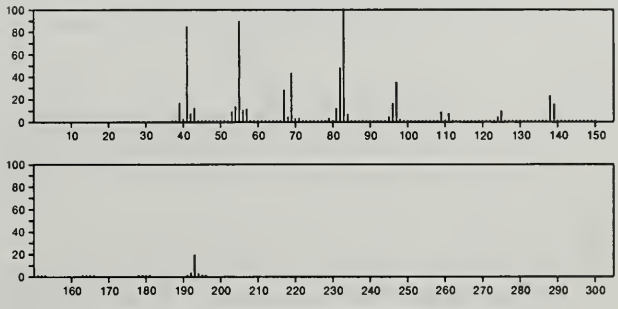

222 $C_{16}H_{30}$ 54890-02-7
Cyclohexane, 1,1'-(1-methylpropylidene)bis-

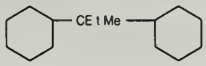

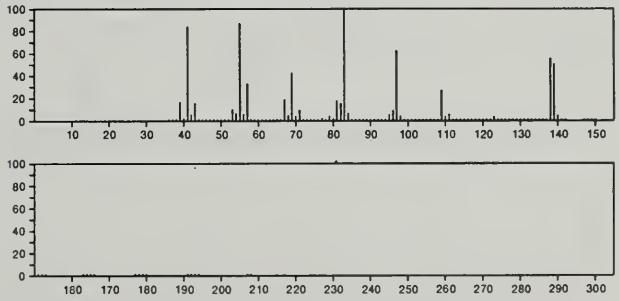

222 $C_{16}H_{30}$ 54965-61-6
Cyclohexane, 1-(cyclohexylmethyl)-4-(1-methylethyl)-

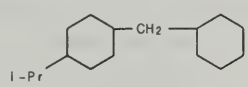

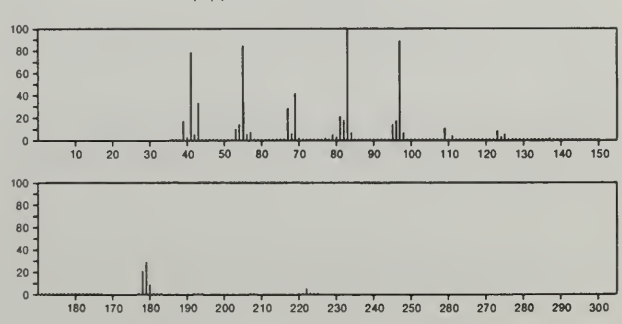

222 $C_{16}H_{30}$ 55012-76-5
1,1'-Bicyclohexyl, 2-(2-methylpropyl)-, *cis*-

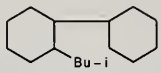

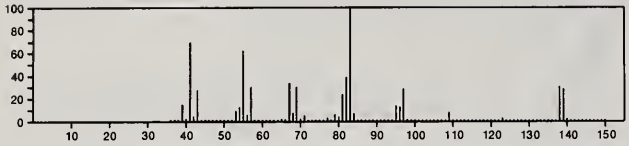

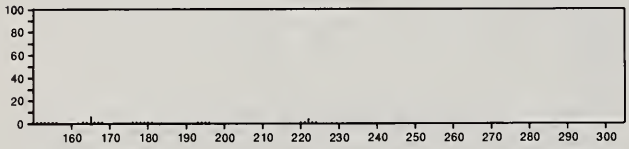

222 $C_{16}H_{30}$ 55012-77-6
1,1'-Bicyclohexyl, 2-(2-methylpropyl)-, *trans*-

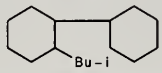

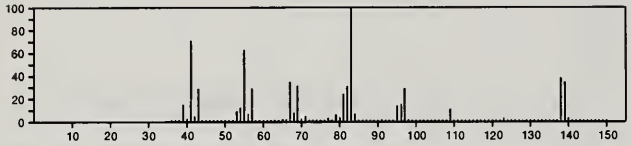

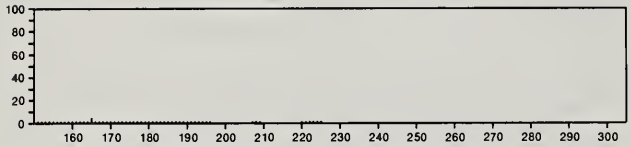

222 $C_{17}H_{18}$ 27019-09-6
Naphthalene, 1,2,3,4-tetrahydro-2-(phenylmethyl)-

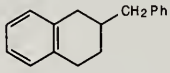

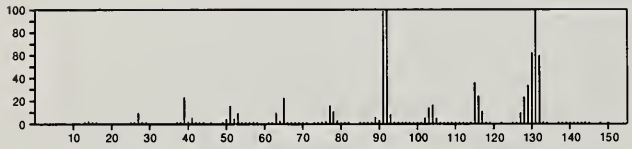

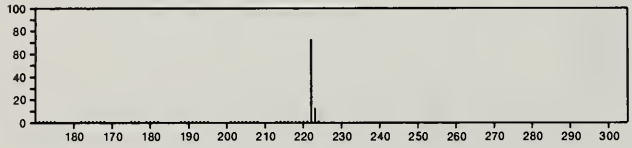

222 $C_{17}H_{18}$ 35310-85-1
Naphthalene, 1,2,3,4-tetrahydro-6-(phenylmethyl)-

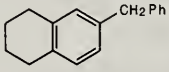

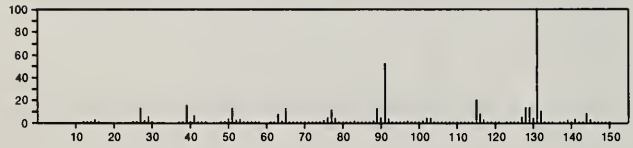

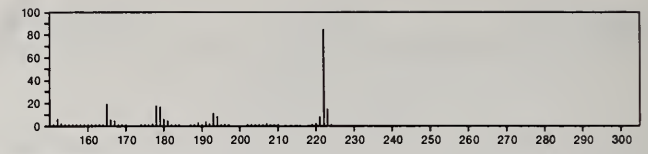

223 $C_9H_9N_3O_4$ 7403-39-6
Aniline, *N*-allyl-2,4-dinitro-

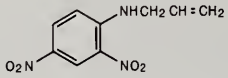

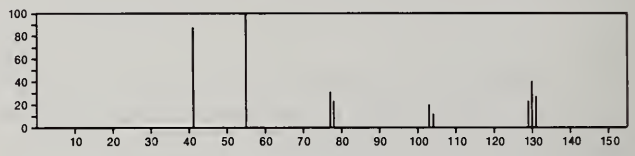

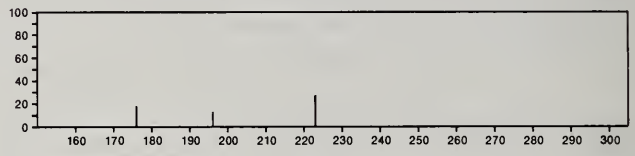

223 $C_{10}H_9NOS_2$ 35524-64-2
Spiro[1,3-dithiolane-2,2'-[2*H*]indol]-3'(1'*H*)-one

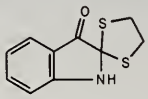

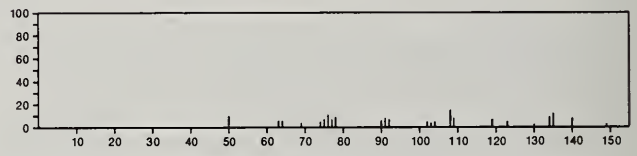

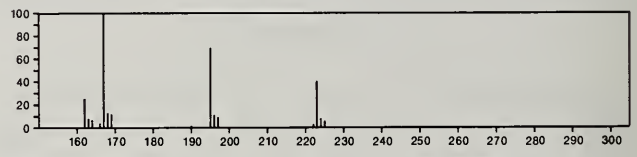

223 $C_{10}H_9NOS_2$ 38168-18-2
Spiro[1,3-dithiolane-2,3'-[3*H*]indol]-2'(1'*H*)-one

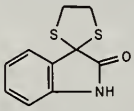

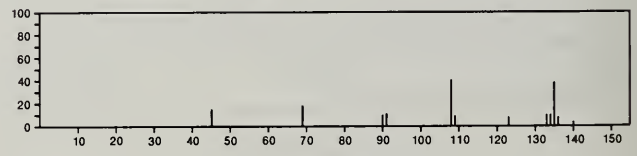

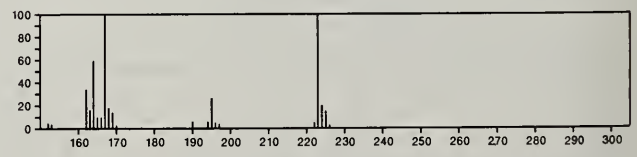

223 $C_{10}H_9NO_3S$ 40167-12-2
1*H*-Isoindole-1,3(2*H*)-dione, 2-(ethylsulfinyl)-

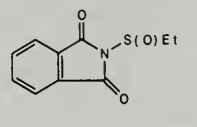

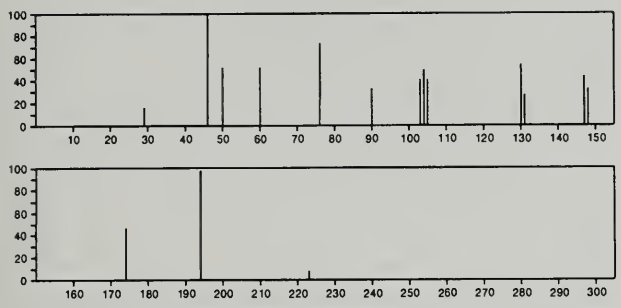

223 $C_{10}H_9NO_3S$ 57197-32-7
Thiazolo[3,2-*a*]pyridinium, 8-(acetyloxy)-3-hydroxy-2-methyl-, hydroxide, inner salt

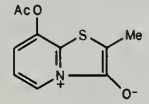

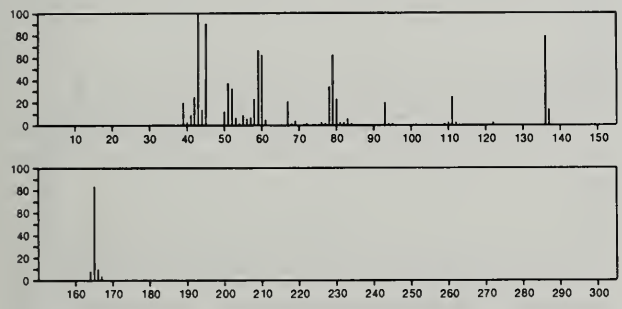

223 $C_{10}H_9NO_5$ 6328-00-3
Benzenebutanoic acid, 3-nitro-γ-oxo-

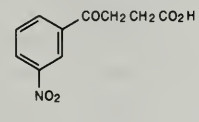

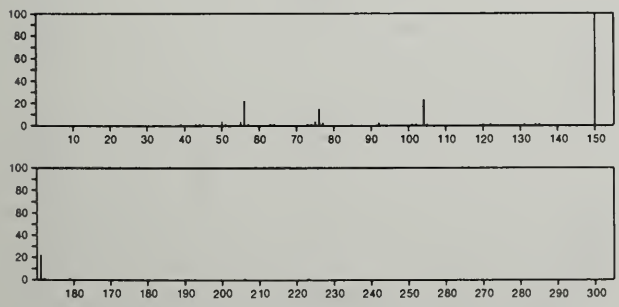

223 $C_{11}H_{10}ClNO_2$ 56247-86-0
Carbamic acid, (3-chlorophenyl)-, 3-butynyl ester

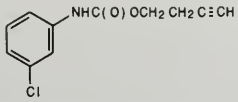

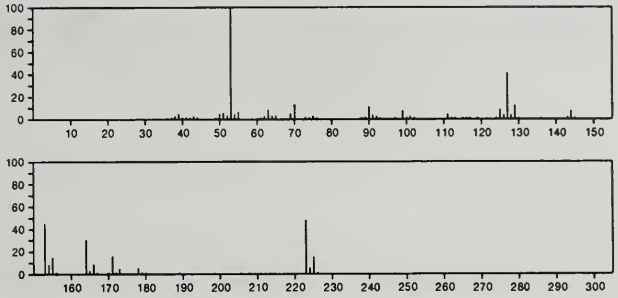

223 $C_{11}H_{13}NO_2S$ 56771-74-5
Benzene, 2-(2-isothiocyanatoethyl)-1,4-dimethoxy-

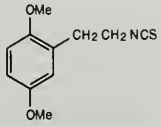

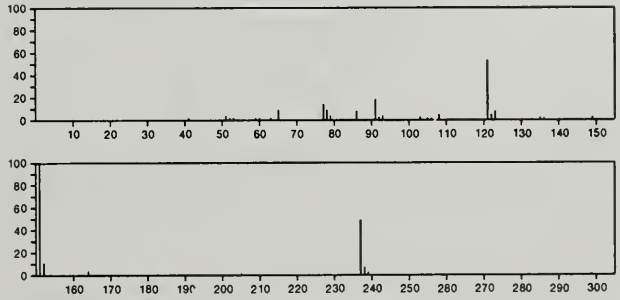

223 $C_{11}H_{13}NO_4$ 537-55-3
L-Tyrosine, *N*-acetyl-

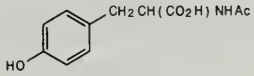

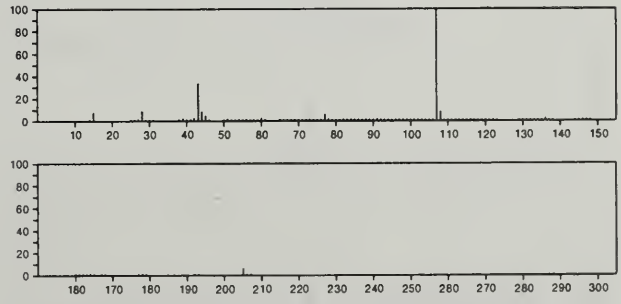

223 $C_{11}H_{13}NO_4$ 27796-49-2
Glycine, *N*-(2-methoxybenzoyl)-, methyl ester

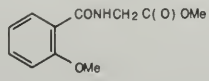

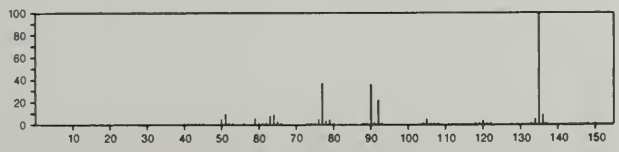

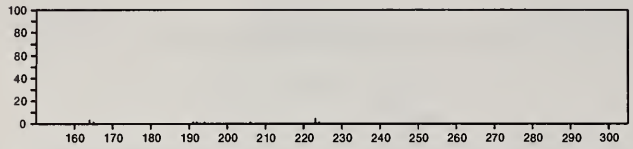

223 $C_{11}H_{13}NO_4$ 34437-67-7
2-Pyridinepropanoic acid, 3-carboxy-α,β-dimethyl-, [S-(R*,R*)]-

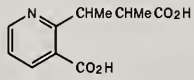

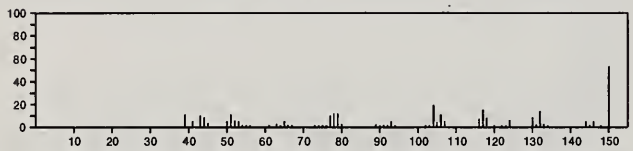

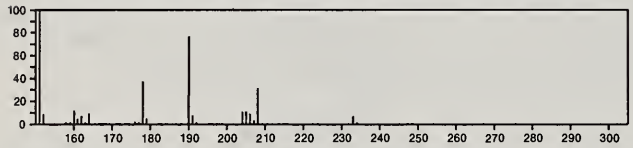

223 $C_{11}H_{17}NO_2Si$ 25436-41-3
Glycine, N-phenyl-, trimethylsilyl ester

Me3 Si OC(O) CH2 NHPh

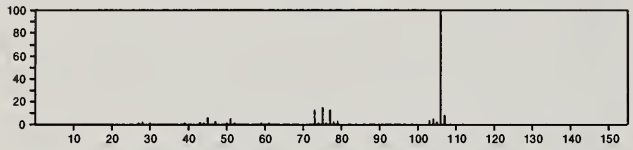

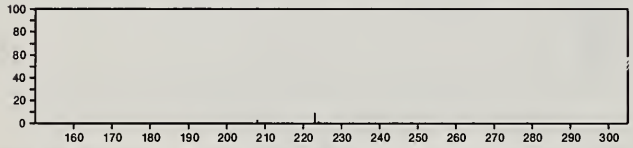

223 $C_{11}H_{17}NO_2Si$ 41571-82-8
Acetamide, N-[4-[(trimethylsilyl)oxy]phenyl]-

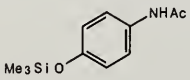

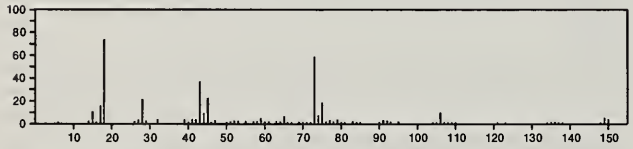

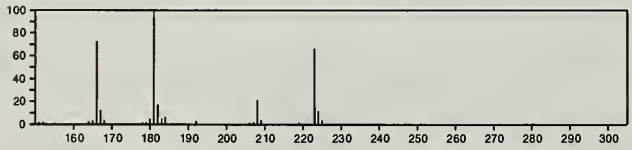

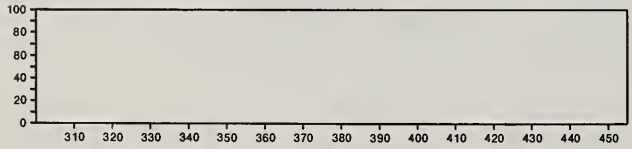

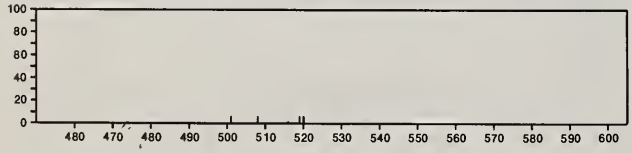

223 $C_{12}H_9N_5$ 38439-32-6
1,3,6,9b-Tetraazaphenalene-4-carbonitrile, 2,8-dimethyl-

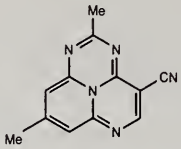

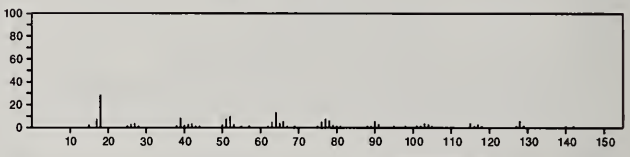

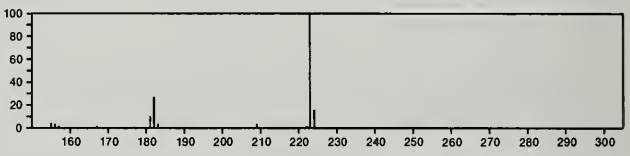

223 $C_{12}H_{17}NOS$ 15236-35-8
Anthranilic acid, N-methylthio-, S-butyl ester

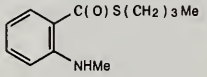

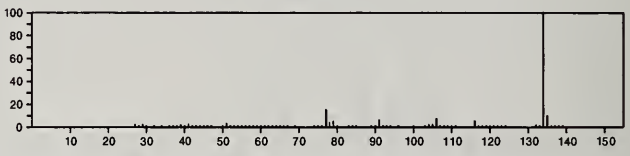

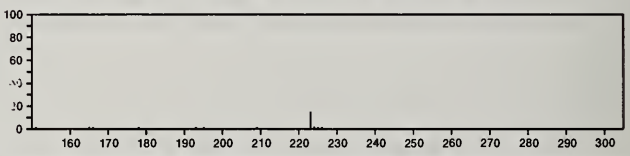

223 $C_{12}H_{17}NO_3$ 304-84-7
Benzamide, N,N-diethyl-4-hydroxy-3-methoxy-

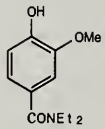

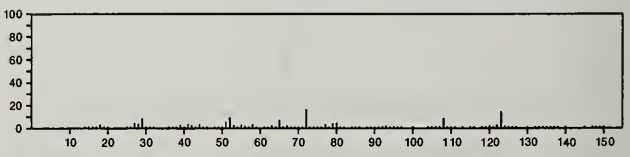

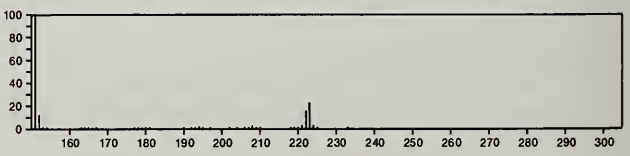

223 $C_{12}H_{17}NO_3$ 6275-29-2
Acetamide, *N*-[2-(3,4-dimethoxyphenyl)ethyl]-

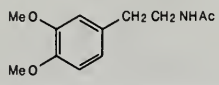

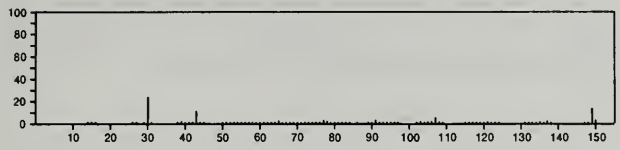

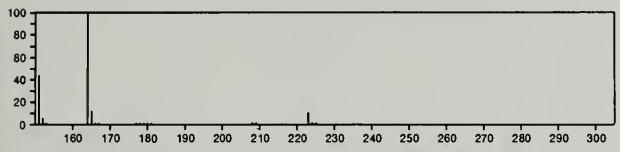

223 $C_{12}H_{17}NO_3$ 7164-95-6
2(1*H*)-Pyridone, 3-hexanoyl-4-hydroxy-6-methyl-

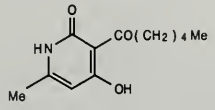

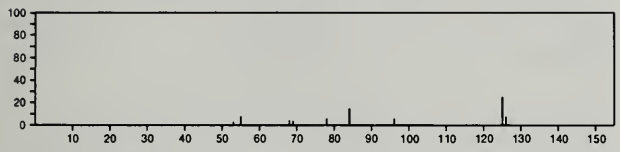

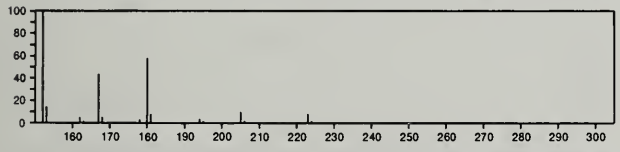

223 $C_{12}H_{17}NO_3$ 43021-99-4
2-Propanone, 1-(2,5-dimethoxy-4-methylphenyl)-, oxime

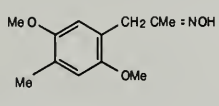

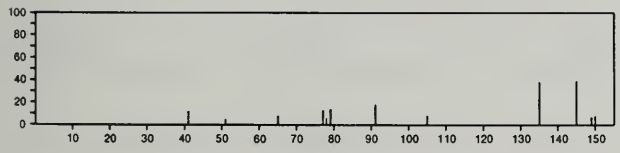

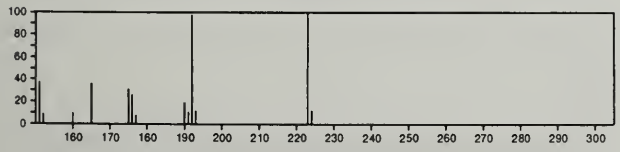

223 $C_{12}H_{17}NO_3$ 55836-42-5
1,3-Benzodioxole-5-methanol, α-[2-(dimethylamino)ethyl]-

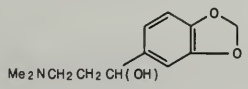

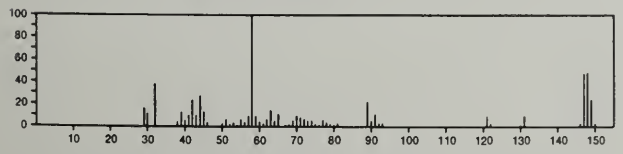

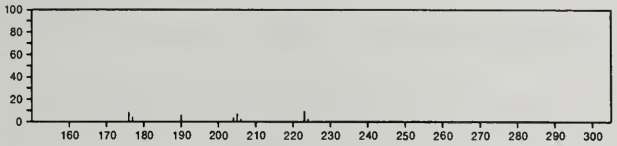

223 $C_{12}H_{21}NOSi$ 14629-54-0
p-Toluidine, *N*,*N*-dimethyl-α-(trimethylsiloxy)-

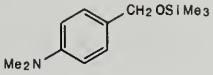

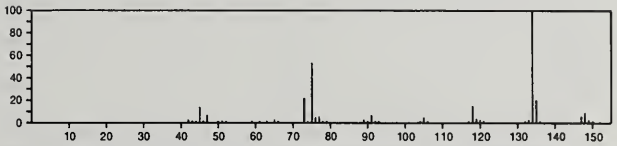

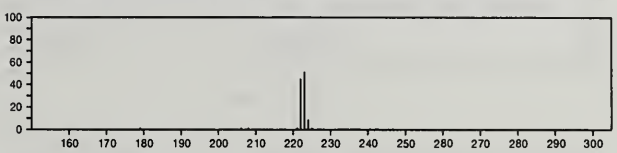

223 $C_{13}H_9N_3O$ 3295-26-9
Pyrido[3,2-*d*]pyrimidin-4(3*H*)-one, 2-phenyl-

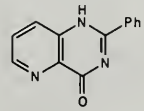

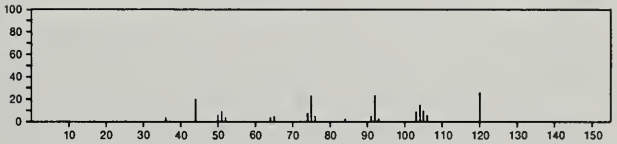

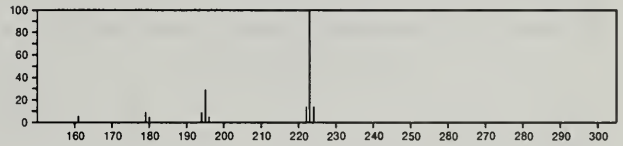

223 $C_{13}H_9N_3O$ 4231-62-3
1*H*-Benzotriazole, 1-benzoyl-

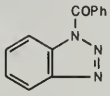

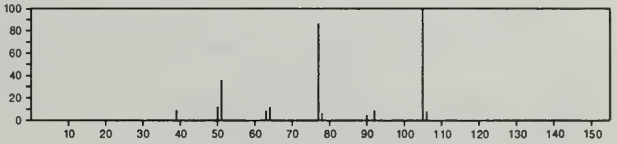

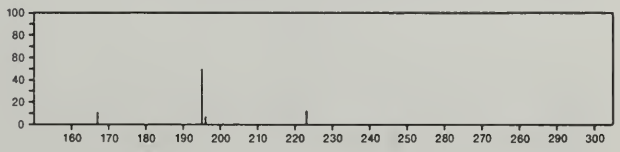

223 $C_{13}H_9N_3O$ 23616-56-0
1*H*-Pyrrolo[2,3-*b*]pyridine, 3-nitroso-2-phenyl-

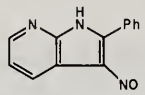

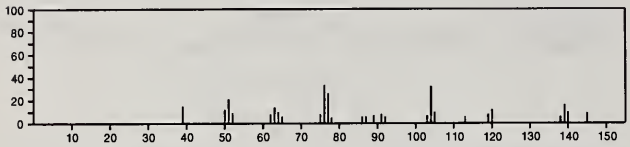

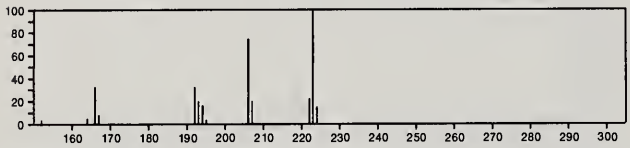

223 $C_{13}H_9N_3O$ 36210-71-6
Methanone, (4-azidophenyl)phenyl-

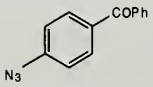

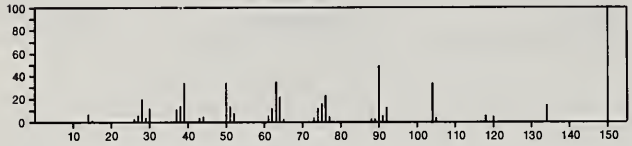

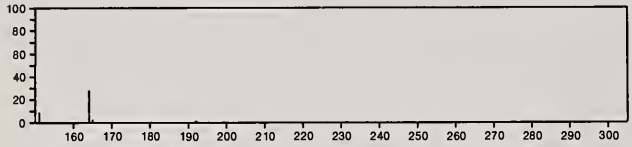

223 $C_{13}H_{21}NO_2$ 19343-24-9
2-Propanol, 1-[(1-methylethyl)amino]-3-(phenylmethoxy)-

i-Pr NHCH2 CH(OH) CH2 OCH2 Ph

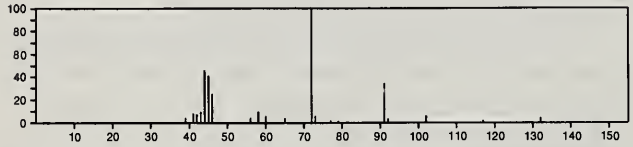

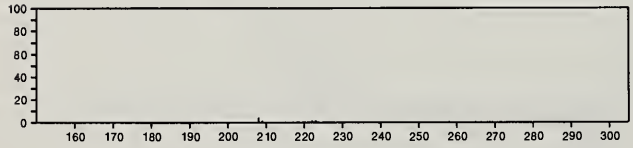

223 $C_{13}H_{21}NO_2$ 55955-89-0
Phenol, 4-butoxy-2-[(dimethylamino)methyl]-

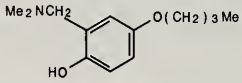

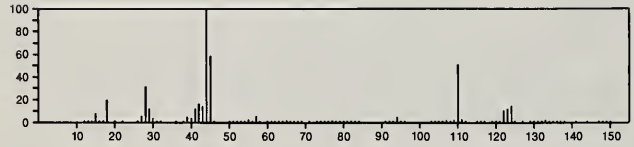

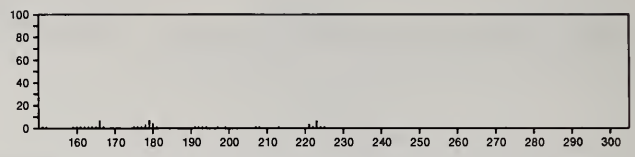

223 $C_{13}H_{21}NO_2$ 55956-28-0
Phenol, 2-butoxy-6-[(dimethylamino)methyl]-

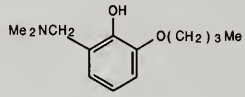

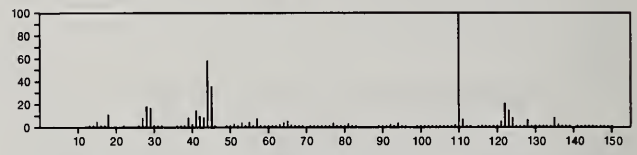

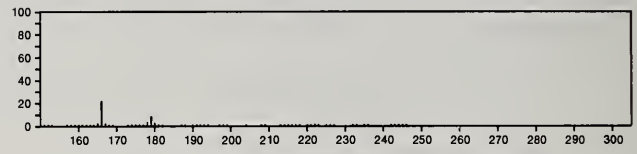

223 $C_{13}H_{21}NS$ 18794-38-2
Pyridine, 4-*tert*-butyl-2-(*tert*-butylthio)-

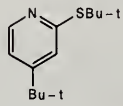

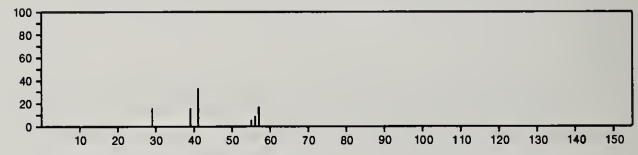

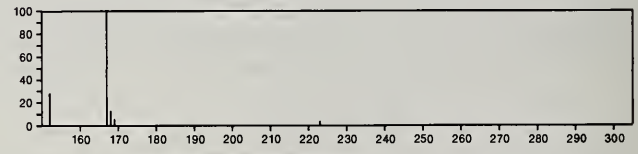

223 $C_{13}H_{21}NS$ 18794-39-3
Pyridine, 4-(1,1-dimethylethyl)-3-[(1,1-dimethylethyl)thio]-

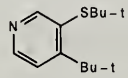

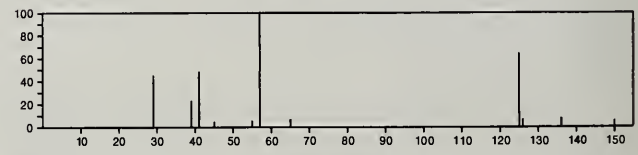

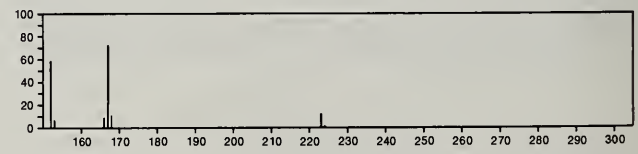

223 $C_{14}H_9NO_2$ 520-03-6
1*H*-Isoindole-1,3(2*H*)-dione, 2-phenyl-

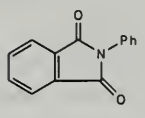

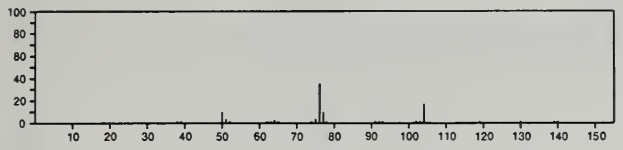

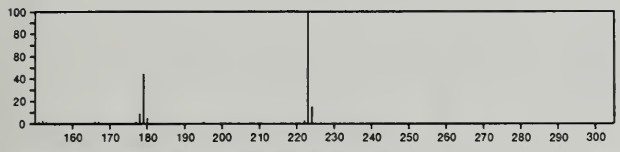

223 $C_{14}H_9NO_2$ 602-60-8
Anthracene, 9-nitro-

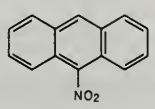

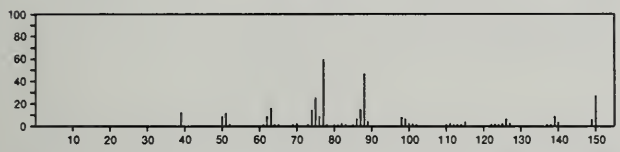

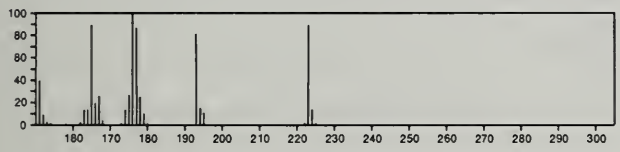

223 $C_{14}H_9NO_2$ 641-63-4
1*H*-Indene-1,3(2*H*)-dione, 2-(2-pyridinyl)-

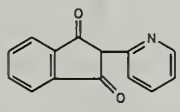

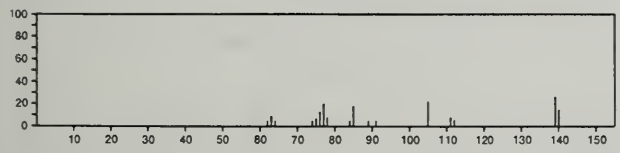

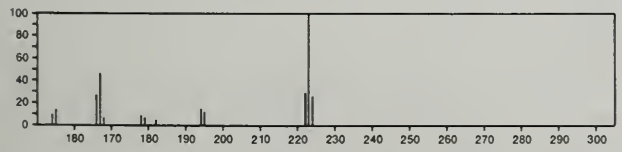

223 $C_{14}H_9NO_2$ 1022-46-4
4*H*-3,1-Benzoxazin-4-one, 2-phenyl-

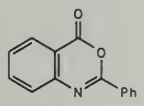

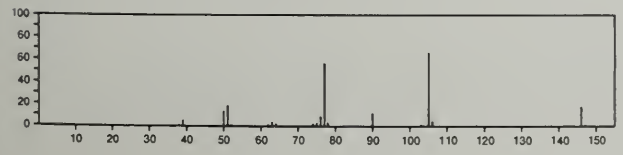

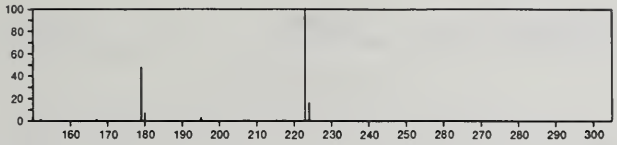

223 $C_{14}H_9NO_2$ 1969-74-0
3*H*-Indol-3-one, 2-phenyl-, 1-oxide

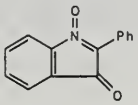

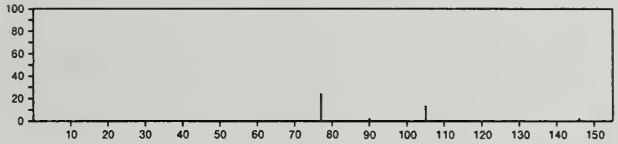

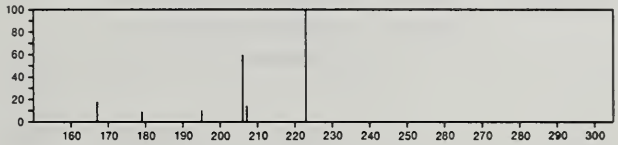

223 $C_{14}H_{13}N_3$ 16371-75-8
Benzo[*c*]cinnoline, 1-(dimethylamino)-

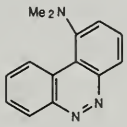

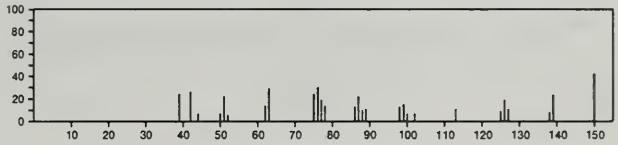

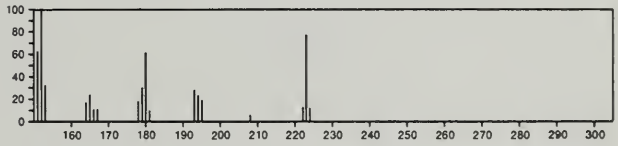

223 $C_{14}H_{14}BNO$ 26535-22-8
1,3,2-Oxazaborolidine, 2,5-diphenyl-

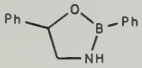

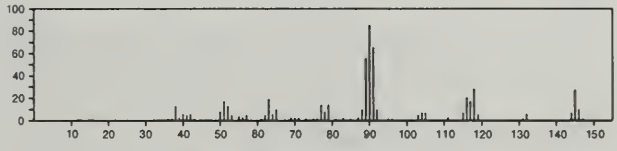

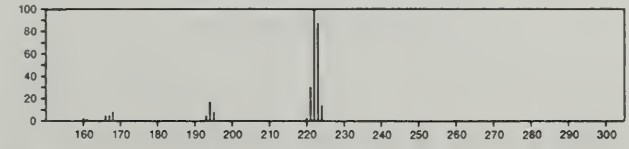

223 $C_{14}H_{25}NO$ 1563-91-3
Acetamide, *N,N*-dicyclohexyl-

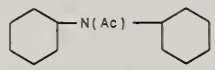

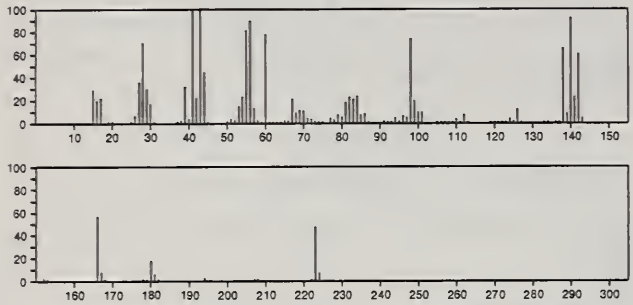

223 $C_{14}H_{25}NO$ 3191-97-7
Morpholine, 4-(3-methyl-1-propylidene-2-hexenyl)-

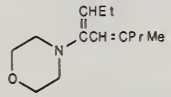

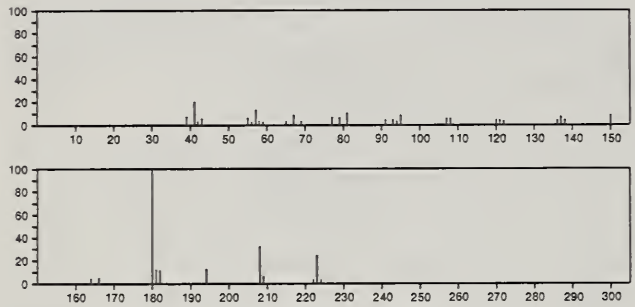

223 $C_{14}H_{25}NO$ 26944-18-3
2-Aziridinone, 1-*tert*-butyl-3-(1-methylcycloheptyl)-

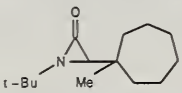

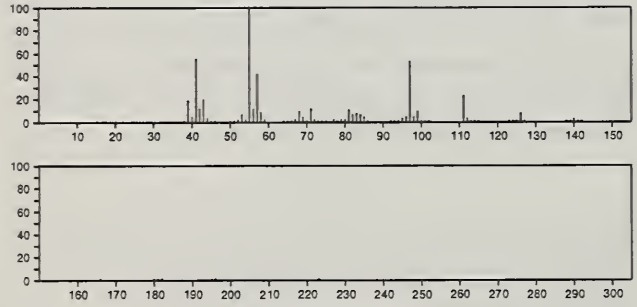

223 $C_{14}H_{25}NO$ 56600-09-0
Pyrrolidine, 1-(1-oxo-4-decenyl)-

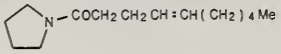

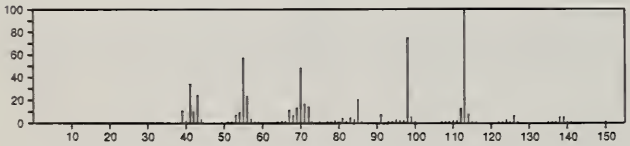

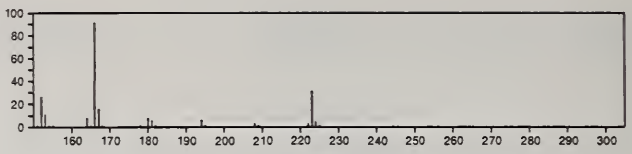

223 $C_{15}H_{11}O_2$ 15896-53-4
1-Benzopyrylium, 2-(4-hydroxyphenyl)-

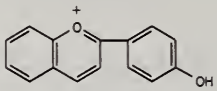

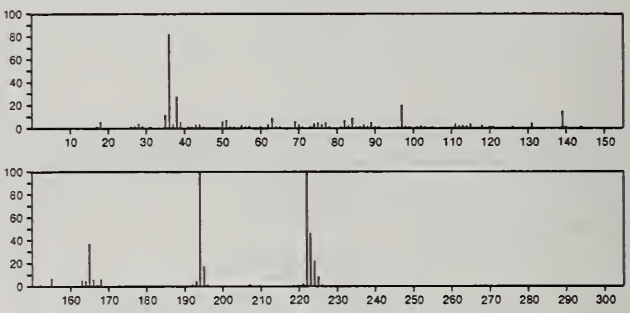

223 $C_{15}H_{11}O_2$ 23244-15-7
1-Benzopyrylium, 7-hydroxy-2-phenyl-

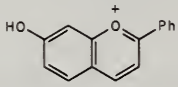

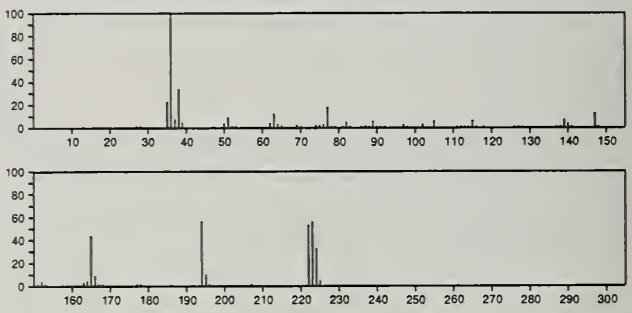

223 $C_{15}H_{13}NO$ 53-96-3
Acetamide, *N*-9*H*-fluoren-2-yl-

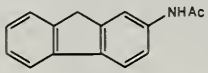

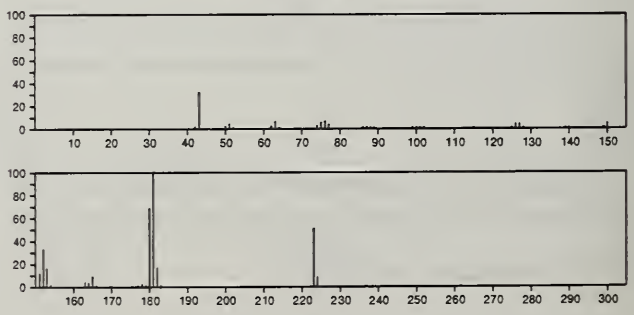

223 $C_{15}H_{13}NO$ 3056-73-3
2-Propenamide, *N*,3-diphenyl-

PhCH=CHCONHPh

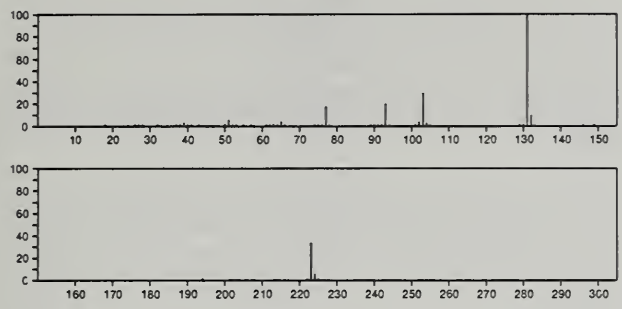

223 $C_{15}H_{13}NO$ 52939-95-4
2-Propen-1-one, 1,3-diphenyl-, oxime, (*E*,*Z*)-

PhCH=CHCPh=NOH

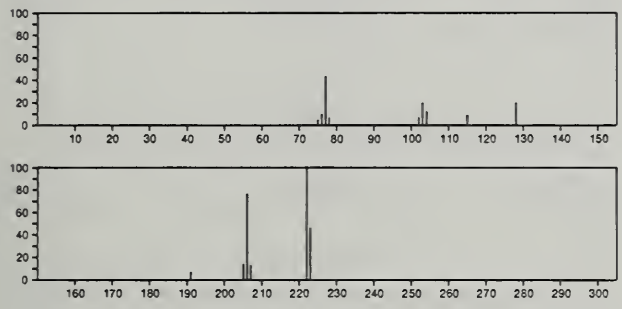

223 $C_{15}H_{13}NO$ 54965-41-2
Hydroxylamine, *O*-(3-phenanthrenylmethyl)-

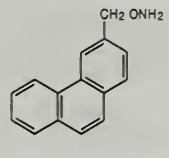

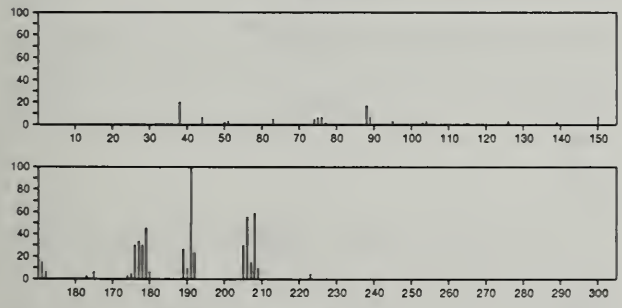

223 $C_{15}H_{18}BN$ 39967-40-3
Boranamine, 1-ethyl-*N*-methyl-*N*,1-diphenyl-

PhNMeBEtPh

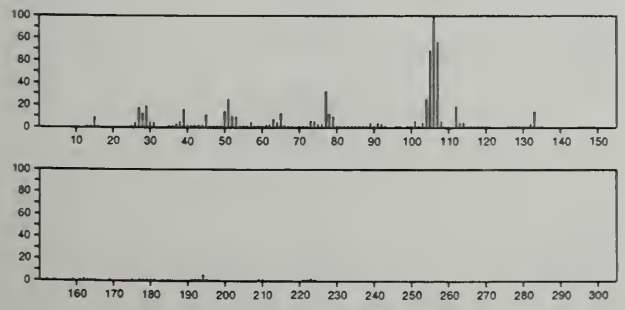

223 $C_{15}H_{29}N$ 18300-91-9
Pentadecanenitrile

NC(CH2)13Me

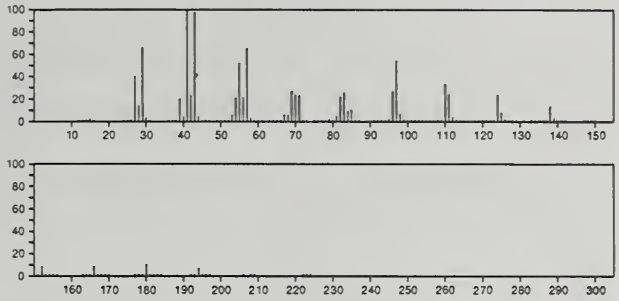

223 $C_{15}H_{29}N$ 55976-06-2
5,8-Tridecadien-7-amine, *N*,*N*-dimethyl-, (*E*,*E*)-

NMe2
Me(CH2)3CH=CHCHCH=CH(CH2)3Me

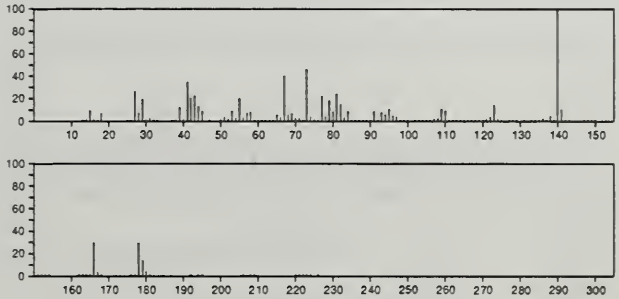

223 $C_{16}H_{17}N$ 838-95-9
Benzenamine, *N*,*N*-dimethyl-4-(2-phenylethenyl)-, (*E*)-

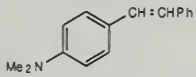

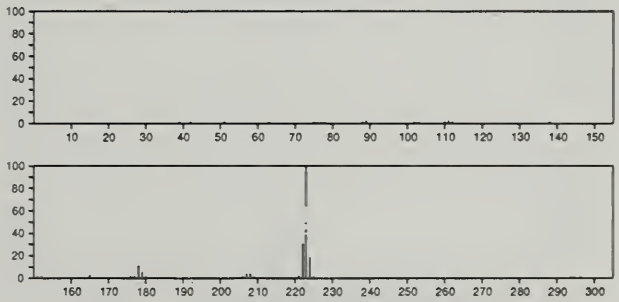

223 $C_{16}H_{17}N$ 51328-62-2
9*H*-Fluorene-9-methanamine, α,α-dimethyl-

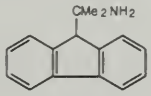

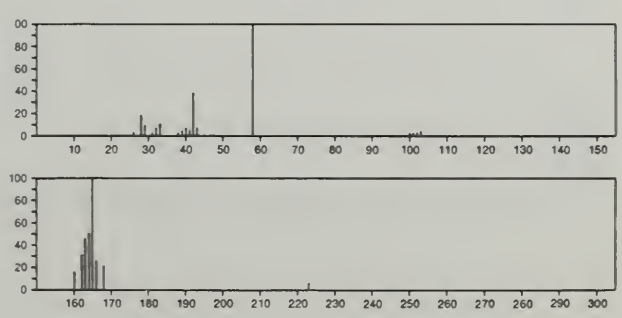

224 $C_3H_2Br_2N_2$ 5932-18-3
1*H*-Pyrazole, 3,4-dibromo-

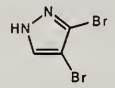

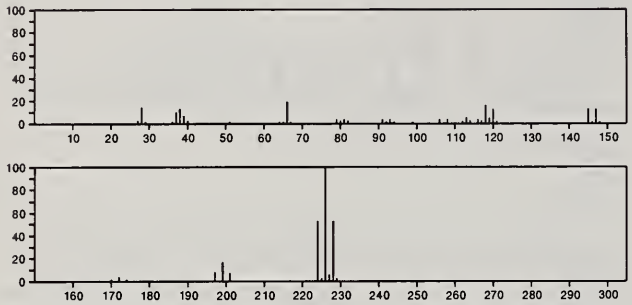

224 $C_3H_4BrCl_3$ 13749-37-6
Propane, 3-bromo-1,1,1-trichloro-

$BrCH_2CH_2CCl_3$

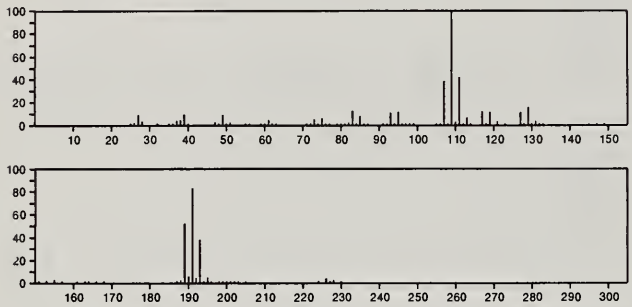

224 $C_5H_2F_6OS$ 56666-70-7
3-Penten-2-one, 1,1,1,5,5,5-hexafluoro-4-mercapto-

$F_3CCOCH{=}C(SH)CF_3$

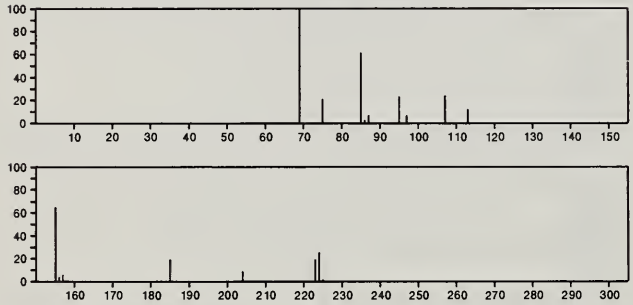

224 C_6F_8 392-52-9
1,3,5-Hexatriene, octafluoro-

$F_2C{=}CFCF{=}CFCF{=}CF_2$

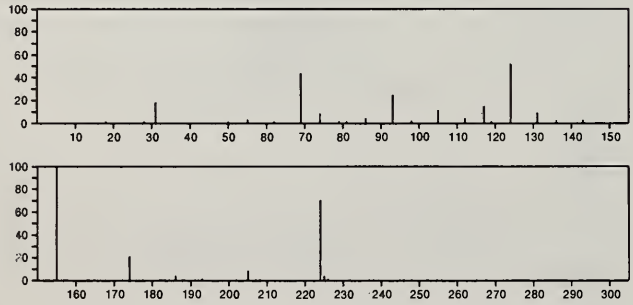

224 C_6F_8 5680-05-7
Cyclobutene, 4-(difluoromethylene)-2,3,3-trifluoro-1-(trifluoromethyl)-

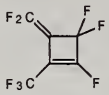

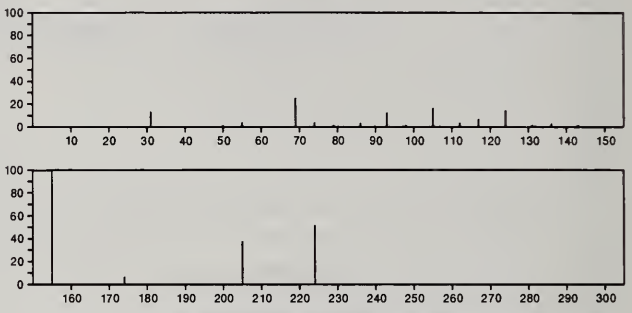

224 $C_6H_3BrCl_2$ 1435-50-3
Benzene, 2-bromo-1,4-dichloro-

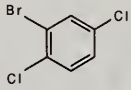

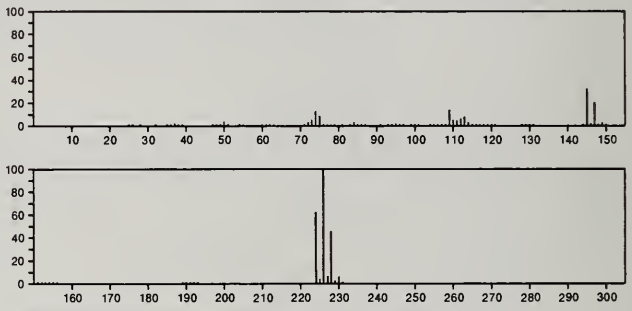

224 $C_6H_3BrCl_2$ 18282-59-2
Benzene, 4-bromo-1,2-dichloro-

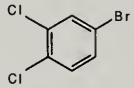

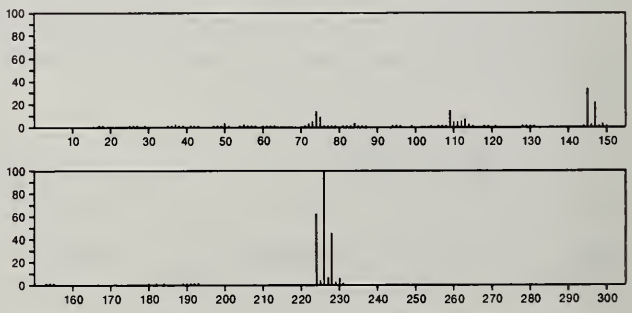

224 $C_6H_3BrCl_2$ 19752-55-7
Benzene, 1-bromo-3,5-dichloro-

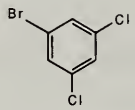

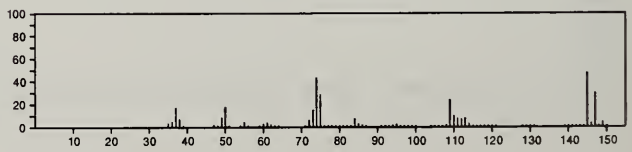

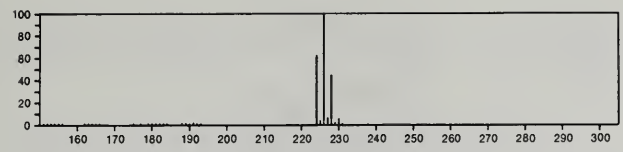

224 $C_6H_6F_6O_2$ 36301-46-9
1,3-Dioxocane, 5,5,6,6,7,7-hexafluoro-

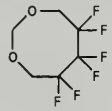

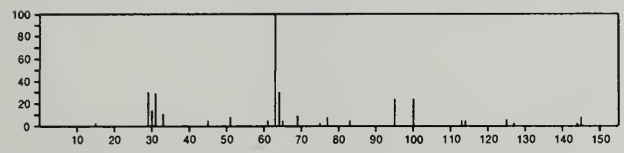

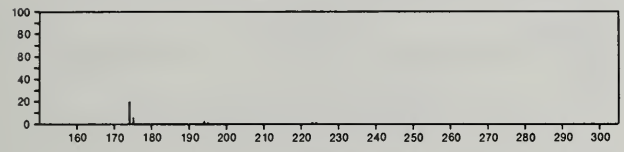

224 $C_6H_8S_2Se$ 23167-84-2
Thiophene, 2-(methylseleno)-5-(methylthio)-

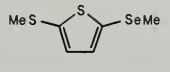

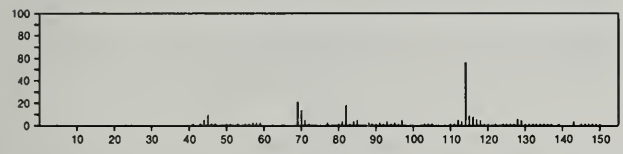

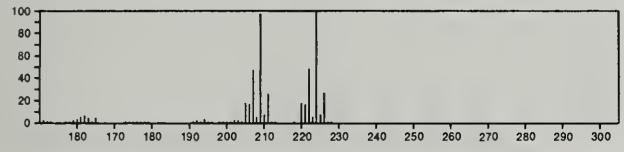

224 $C_6H_9S_2.Br$ 55836-86-7
1,2-Dithiol-1-ium, 3,4,5-trimethyl-, bromide

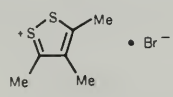

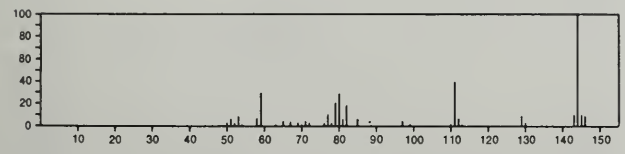

224 $C_6H_{13}BrO_2Si$ 18187-28-5
Propionic acid, 3-bromo-, trimethylsilyl ester

$BrCH_2CH_2C(O)OSiMe_3$

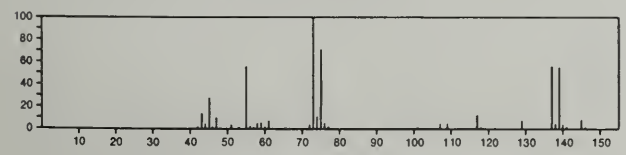

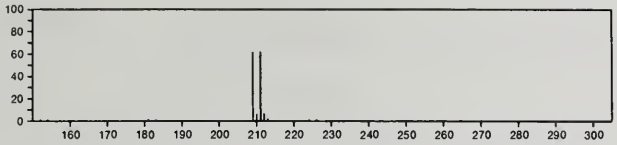

224 $C_7H_5MnO_5$ 15694-83-4
Manganese, pentacarbonylethyl-, (*OC*-6-21)-

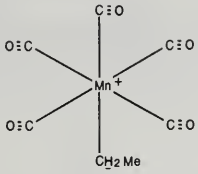

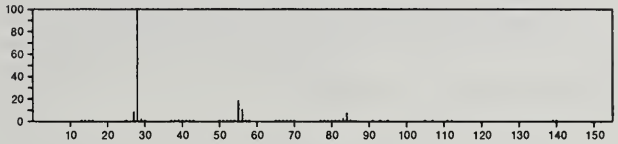

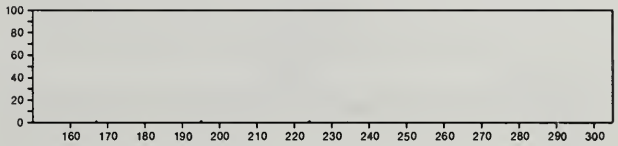

224 $C_7H_{12}S_4$ 180-97-2
1,5,7,11-Tetrathiaspiro[5.5]undecane

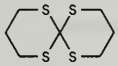

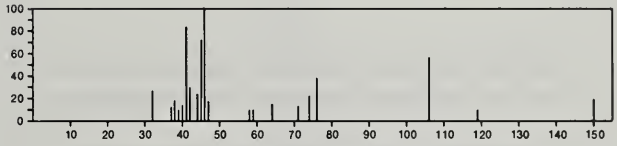

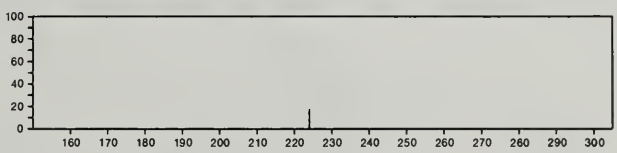

224 $C_7H_{13}I$ 55682-97-8
Cyclopropane, 1-butyl-2-iodo-

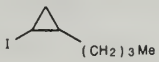

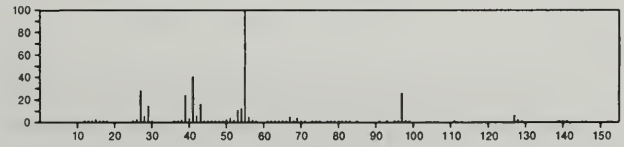

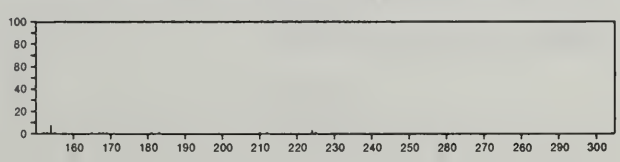

224 $C_8H_4ClF_3O_2$ 658-74-2
Acetic acid, trifluoro-, 4-chlorophenyl ester

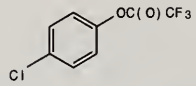

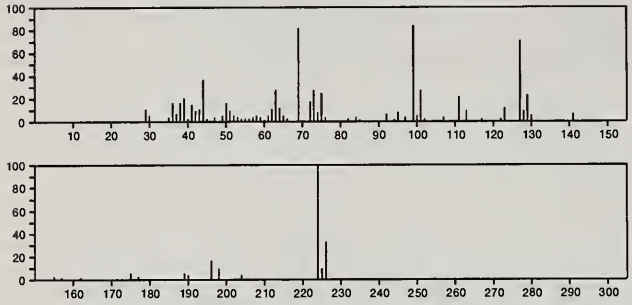

224 $C_8H_5BrN_2O$ 19064-73-4
1(2*H*)-Phthalazinone, 4-bromo-

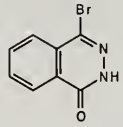

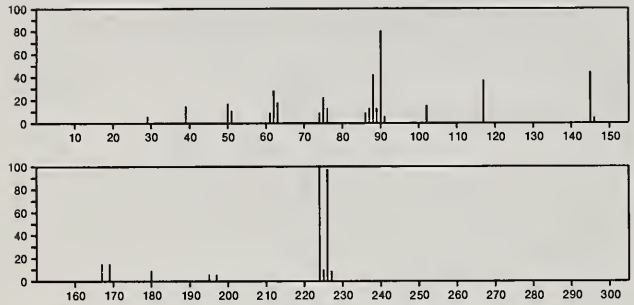

224 $C_8H_7Cl_3O$ 3274-12-2
2,5-Cyclohexadien-1-one, 4-methyl-4-(trichloromethyl)-

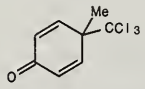

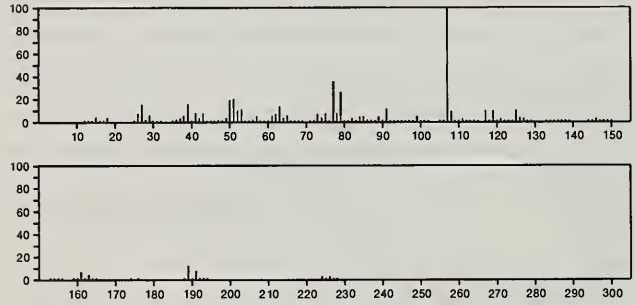

224 $C_8H_7Cl_3O$ 6851-44-1
Benzene, 1,2,4-trichloro-5-ethoxy-

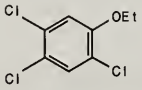

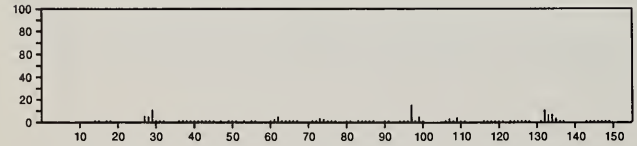

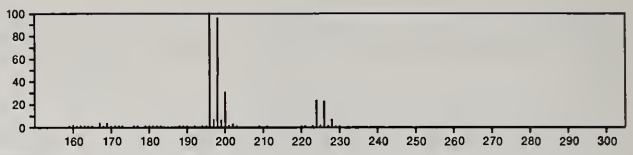

224 $C_8H_8FeO_2S$ 12080-10-3
Iron, dicarbonyl(η^5-2,4-cyclopentadien-1-yl)(methanethiolato)-

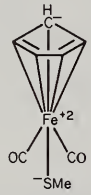

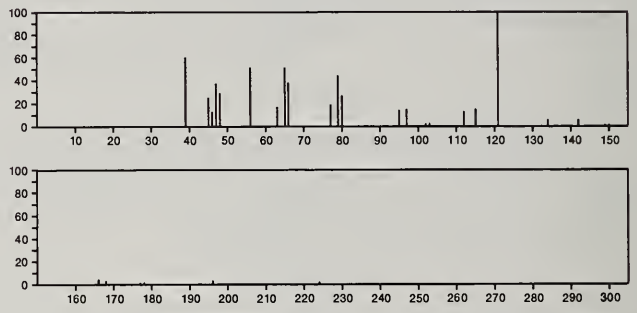

224 $C_8H_8N_4O_4$ 1019-57-4
Acetaldehyde, (2,4-dinitrophenyl)hydrazone

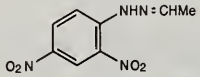

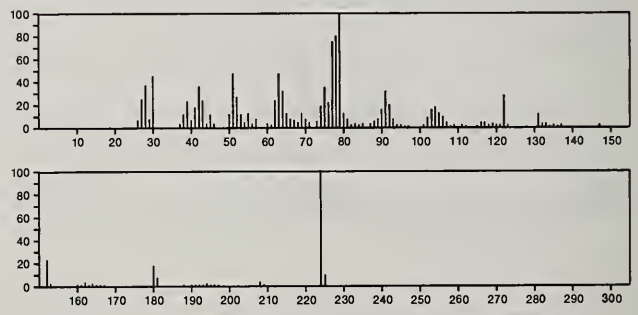

224 $C_9H_8N_2Se$ 22129-89-1
Selenocyanic acid, 5-indolinyl ester

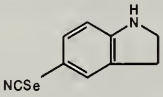

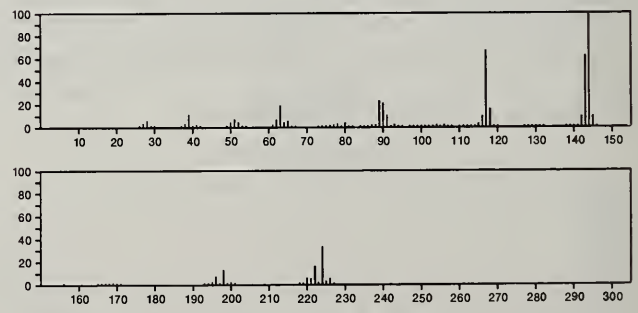

224 $C_9H_9ClN_4O$ 6763-69-5
Pyrazolo[5,1-*c*][1,2,4]triazine, 6-(chloroacetyl)-4,6-dihydro-3-methyl-4-methylene-

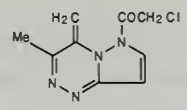

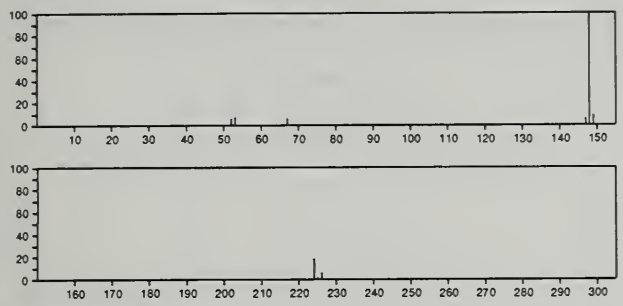

224 $C_9H_{12}N_4O_3$ 4921-51-1
1*H*-Purine-2,6-dione, 3,7-dihydro-8-(hydroxymethyl)-1,3,7-trimethyl-

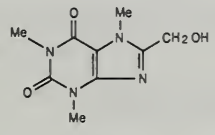

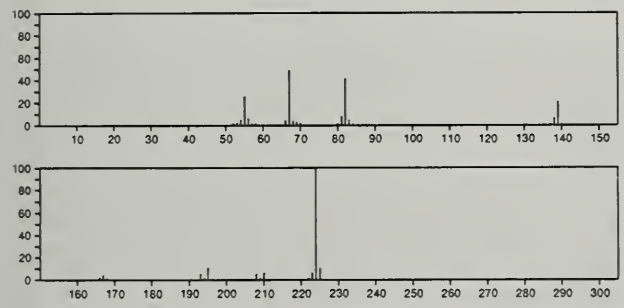

224 $C_9H_{13}Rh$ 12211-95-9
Rhodium, (η^5-2,4-cyclopentadien-1-yl)bis(η^2-ethene)-

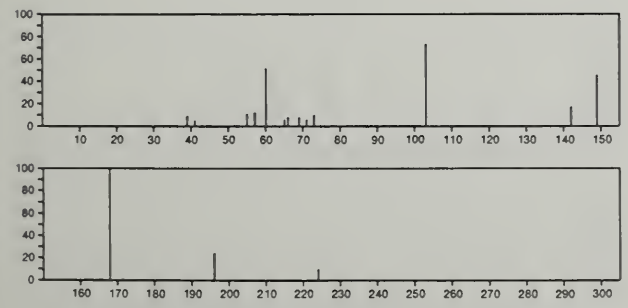

224 $C_9H_{14}Cl_2O_2$ 18458-44-1
6-Heptenoic acid, 7,7-dichloro-, ethyl ester

$Cl_2C{=}CH(CH_2)_4C(O)OEt$

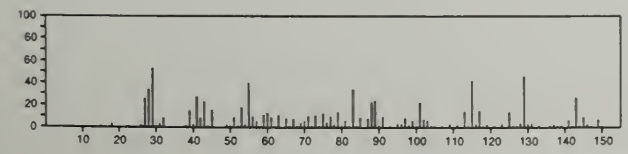

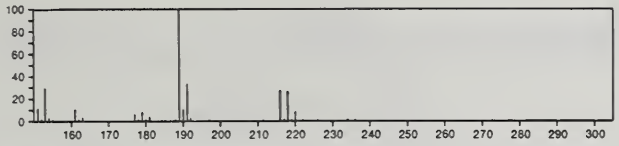

224 $C_9H_{21}O_4P$ 20195-08-8
Phosphoric acid, diethyl pentyl ester

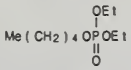

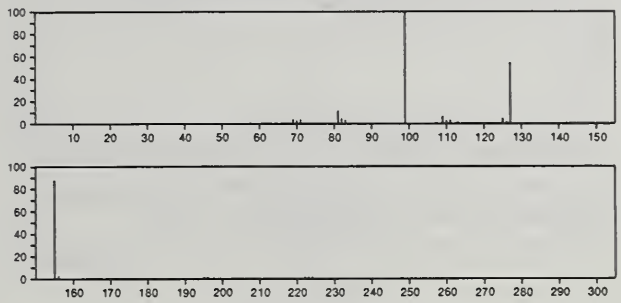

224 $C_{10}H_8O_2S_2$ 23436-86-4
1,3-Dithiol-1-ium, 4-hydroxy-2-(4-methoxyphenyl)-, hydroxide, inner salt

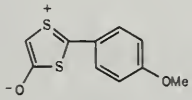

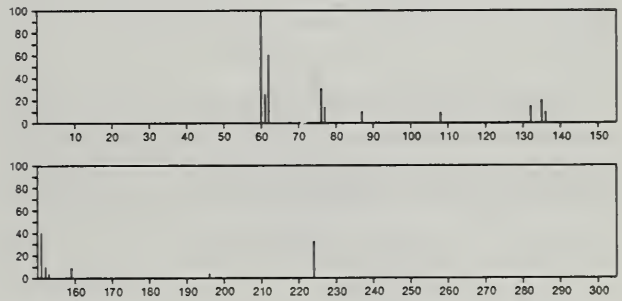

224 $C_{10}H_9ClN_2O_2$ 11063-29-9
Imidazo[1,2-*a*]pyridinium, 3-(chloroacetyl)-2,3-dihydro-1-methyl-2-oxo-, hydroxide, inner salt

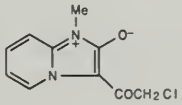

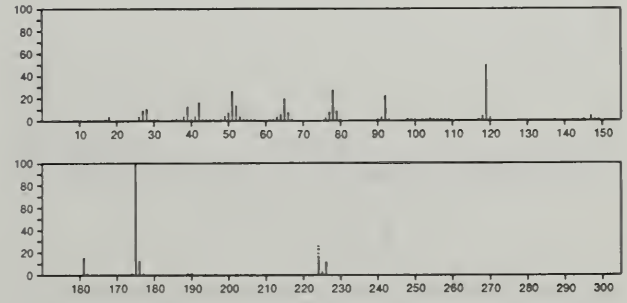

224 $C_{10}H_9ClN_2O_2$ 26537-55-3
Sydnone, 3-(*p*-chlorophenethyl)-

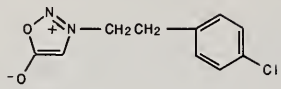

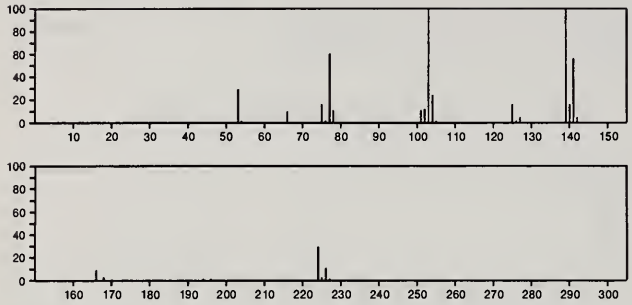

224 $C_{10}H_{12}N_2O_2S$ 27148-09-0
1,2-Benzisothiazole, 3-(propylamino)-, 1,1-dioxide

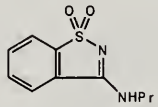

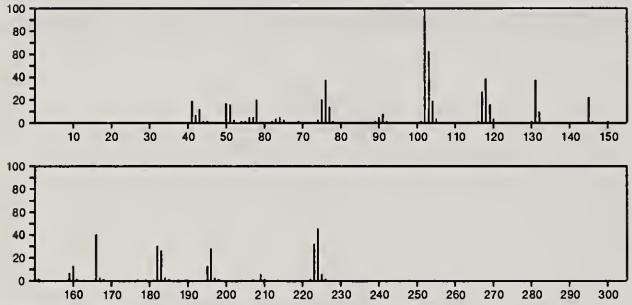

224 $C_{10}H_{12}N_2O_4$ 606-14-4
Benzenebutanoic acid, α,2-diamino-3-hydroxy-γ-oxo-, (*S*)-

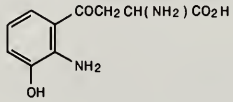

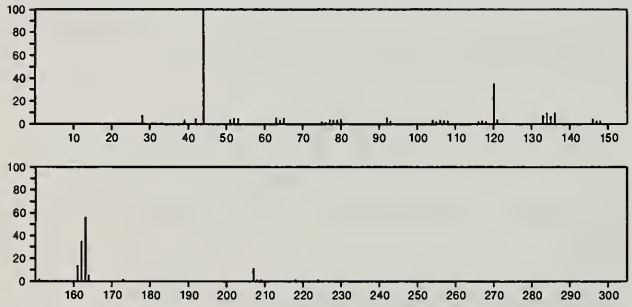

224 $C_{10}H_{12}N_2O_4$ 15324-70-6
Benzeneacetamide, *N*-(aminocarbonyl)-4-hydroxy-3-methoxy-

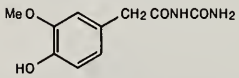

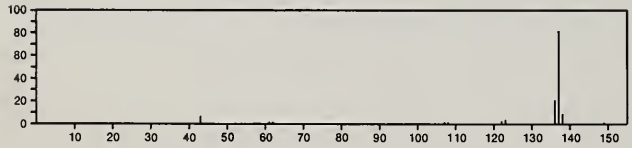

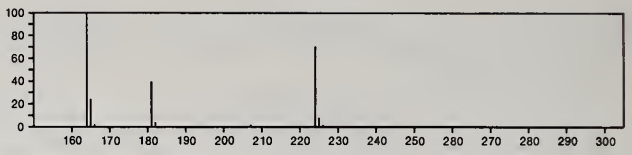

224 $C_{10}H_{12}N_2O_4$ 41120-20-1
Hydrazinecarboxylic acid, 2-[2-(methoxycarbonyl)phenyl]-, methyl ester

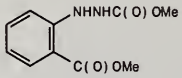

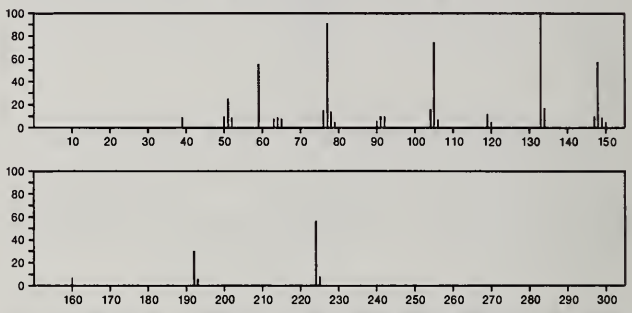

224 $C_{10}H_{20}N_6$ 19455-89-1
s-Tetrazine, 3,6-bis(diethylamino)-

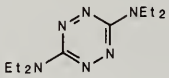

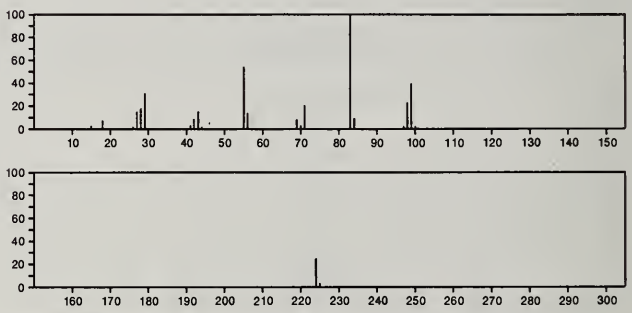

224 $C_{11}H_{12}OS_2$ 21504-07-4
Methanone, 1,3-dithian-2-ylphenyl-

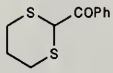

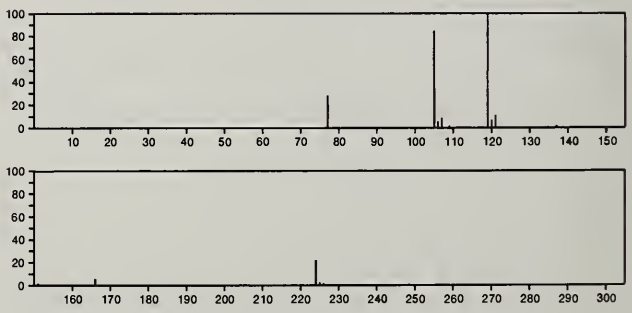

224 $C_{11}H_{12}O_5$ 34874-76-5
Benzoic acid, 3-formyl-4,6-dihydroxy-2,5-dimethyl-, methyl ester

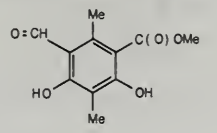

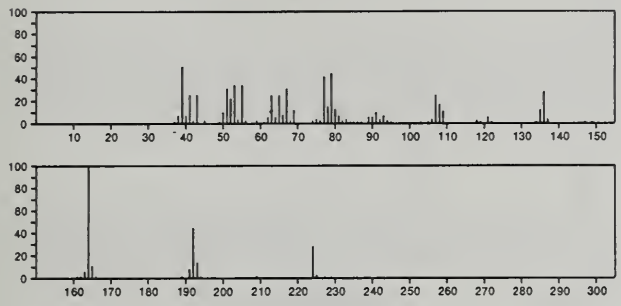

224 $C_{11}H_{12}O_5$ 35400-19-2
Benzoic acid, 4-(acetyloxy)-3-methoxy-, methyl ester

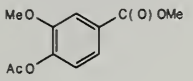

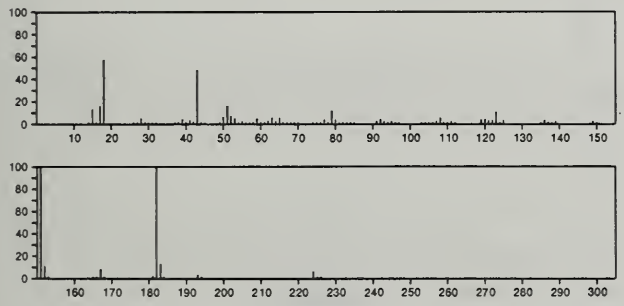

224 $C_{11}H_{12}O_5$ 55570-89-3
1(3*H*)-Isobenzofuranone, 4(*or* 5)-(hydroxymethyl)-6,7-dimethoxy-

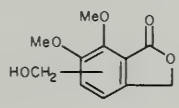

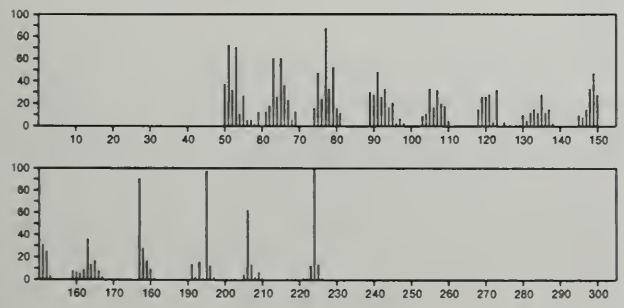

224 $C_{11}H_{13}ClN_2O$ 55976-03-9
1-Aziridinecarboxamide, *N*-(3-chlorophenyl)-2,2-dimethyl-

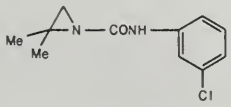

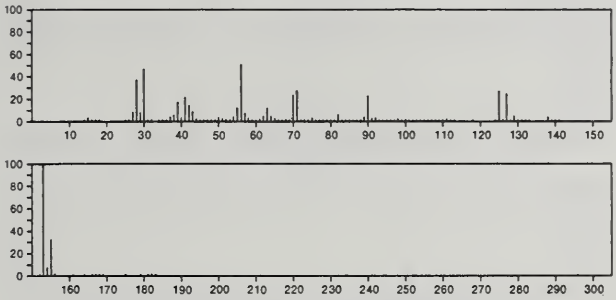

224 $C_{11}H_{16}N_2O_3$ 77-26-9
2,4,6(1*H*,3*H*,5*H*)-Pyrimidinetrione, 5-(2-methylpropyl)-5-(2-propenyl)-

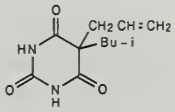

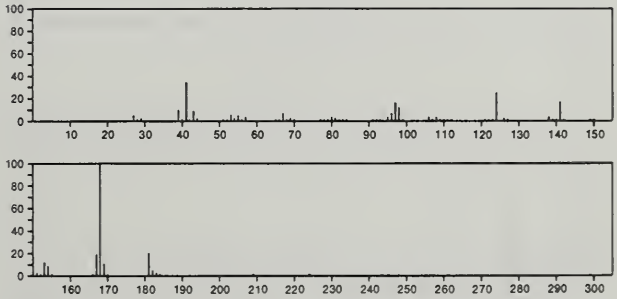

224 $C_{11}H_{16}N_2O_3$ 115-44-6
2,4,6(1*H*,3*H*,5*H*)-Pyrimidinetrione, 5-(1-methylpropyl)-5-(2-propenyl)-

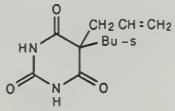

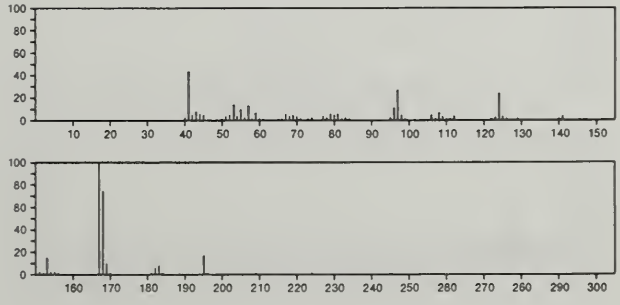

224 $C_{11}H_{16}N_2O_3$ 125-42-8
2,4,6(1*H*,3*H*,5*H*)-Pyrimidinetrione, 5-ethyl-5-(1-methyl-1-butenyl)-

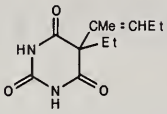

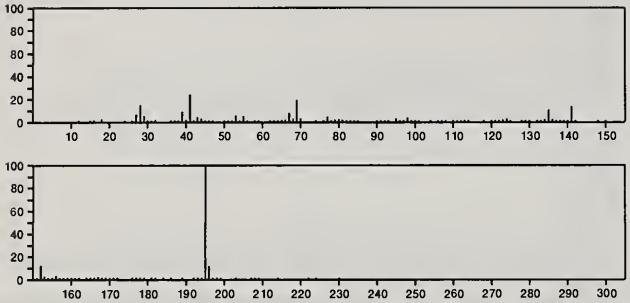

224 $C_{11}H_{16}N_2O_3$ 3146-66-5
2,4,6(1*H*,3*H*,5*H*)-Pyrimidinetrione, 5-butyl-5-(2-propenyl)-

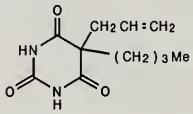

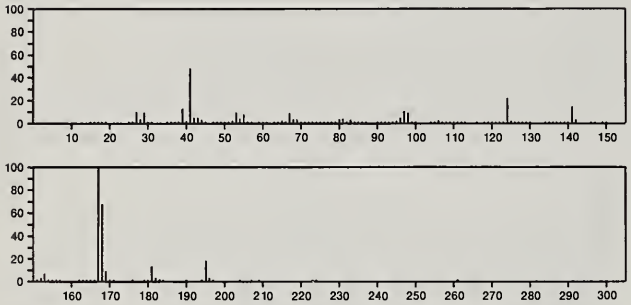

224 $C_{11}H_{16}N_2O_3$ 7548-63-2
2,4,6(1*H*,3*H*,5*H*)-Pyrimidinetrione, 5,5-diethyl-1-(2-propenyl)-

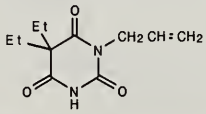

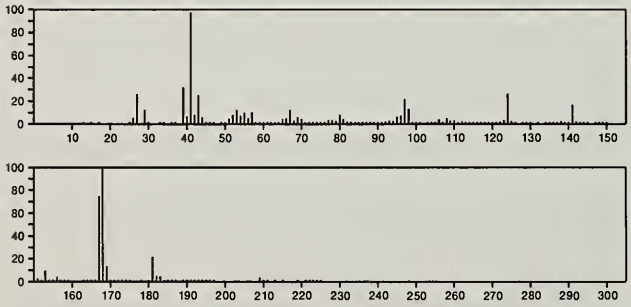

224 $C_{11}H_{16}O_3Si$ 6689-43-6
Benzaldehyde, 3-methoxy-4-[(trimethylsilyl)oxy]-

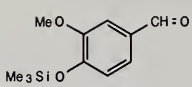

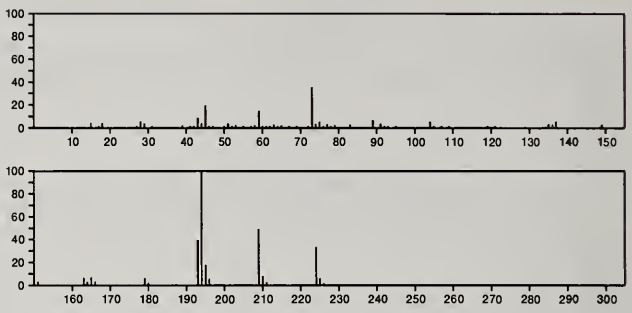

224 $C_{11}H_{16}O_3Si$ 18001-14-4
Benzoic acid, 2-[(trimethylsilyl)oxy]-, methyl ester

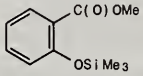

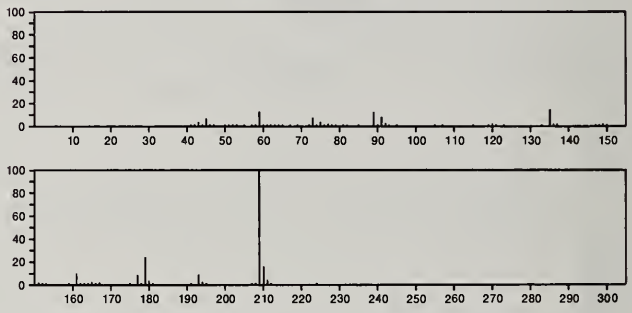

224 $C_{11}H_{16}O_3Si$ 21273-08-5
Acetic acid, phenoxy-, trimethylsilyl ester

$Me_3SiOC(O)CH_2OPh$

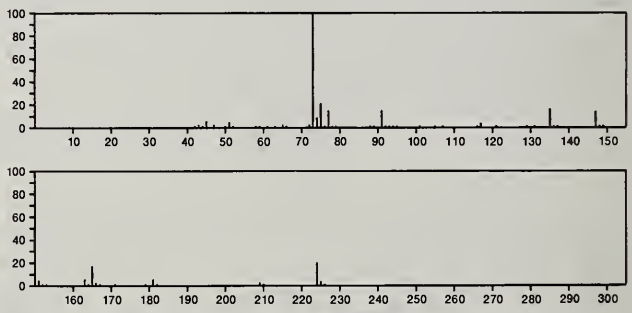

224 $C_{11}H_{16}O_3Si$ 25436-12-8
Mandelic acid, trimethylsilyl ester

$Me_3SiOC(O)CH(OH)Ph$

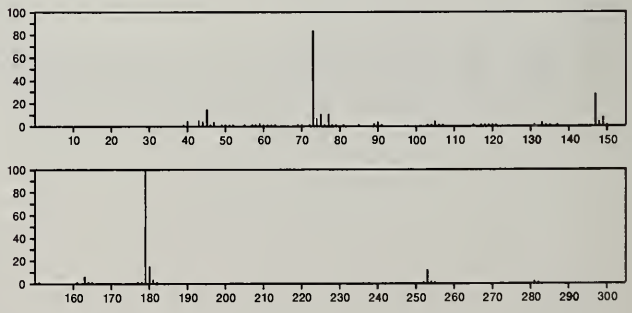

224 $C_{11}H_{16}O_3Si$ 27739-17-9
Benzoic acid, 4-[(trimethylsilyl)oxy]-, methyl ester

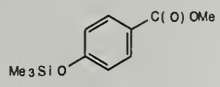

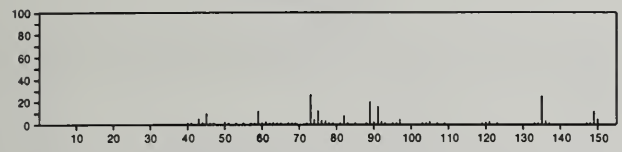

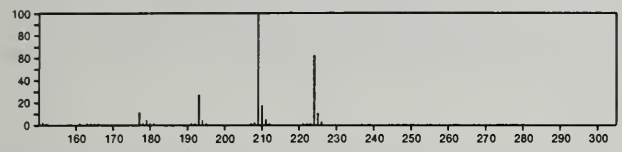

224 $C_{11}H_{16}O_3Si$ 27798-50-1
Benzoic acid, 3-[(trimethylsilyl)oxy]-, methyl ester

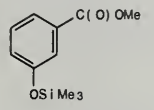

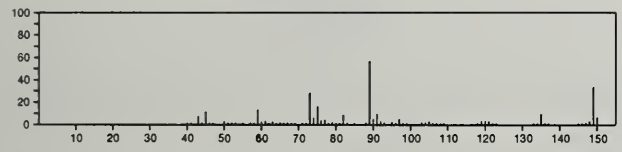

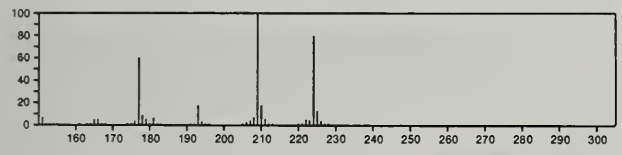

224 $C_{12}H_{16}O_4$ 27798-73-8
Hydrocinnamic acid, 3,4-dimethoxy-, methyl ester

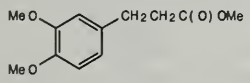

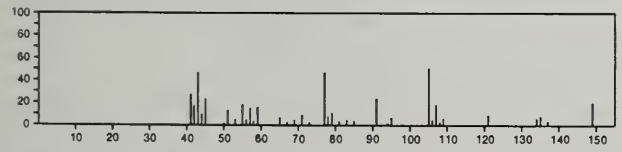

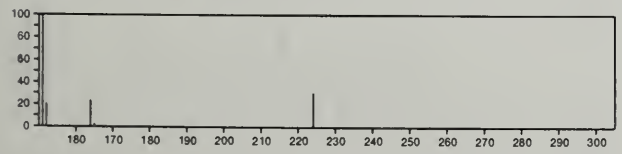

224 $C_{12}H_{16}O_4$ 34874-79-8
Benzoic acid, 2-hydroxy-4-methoxy-3,5,6-trimethyl-, methyl ester

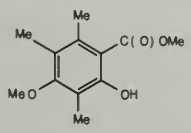

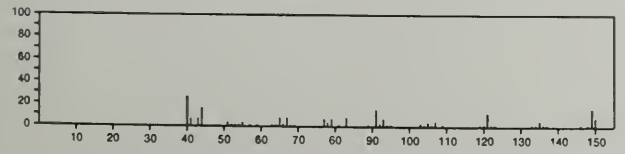

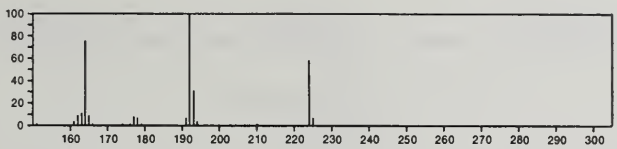

224 $C_{12}H_{16}O_4$ 34874-83-4
Benzoic acid, 4-hydroxy-2-methoxy-3,5,6-trimethyl-, methyl ester

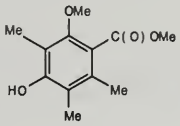

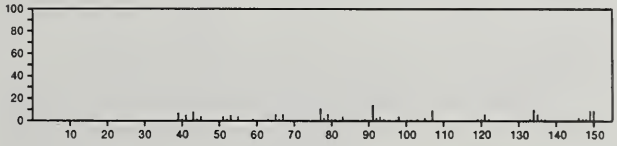

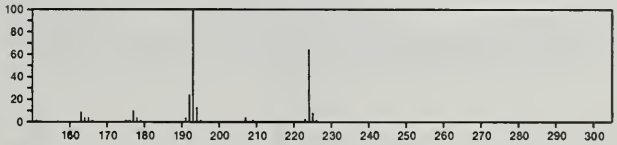

224 $C_{12}H_{16}O_4$ 42806-90-6
Propanoic acid, 2-(4-hydroxyphenoxy)-2-methyl-, ethyl ester

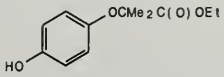

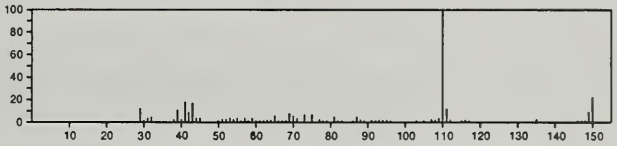

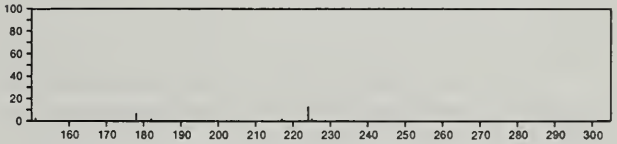

224 $C_{12}H_{16}O_4$ 49583-26-8
1-Pentanone, 1-(2,4,6-trihydroxy-3-methylphenyl)-

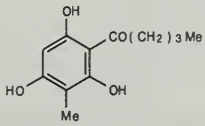

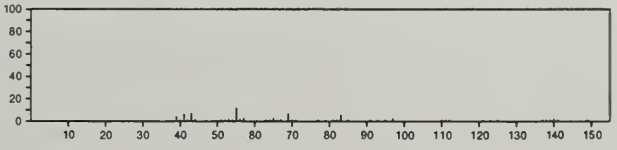

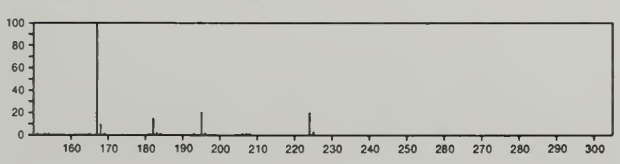

224 $C_{12}H_{16}O_4$ 49583-27-9
1-Butanone, 3-methyl-1-(2,4,6-trihydroxy-3-methylphenyl)-

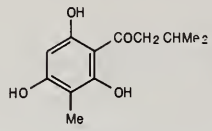

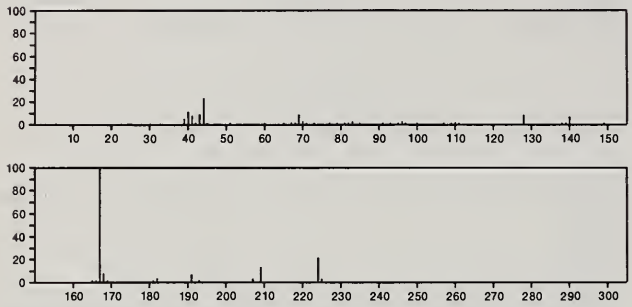

224 $C_{12}H_{16}O_4$ 54346-07-5
1(3*H*)-Isobenzofuranone, 4-(acetyloxy)-3a,4,5,7a-tetrahydro-3a,7a-dimethyl-, (3aα,4β,7aα)-(±)-

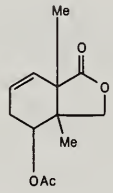

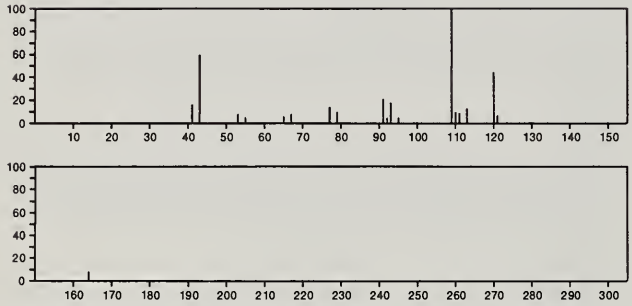

224 $C_{12}H_{16}O_4$ 55030-17-6
Carbonic acid, ethyl 3-(1-methylethoxy)phenyl ester

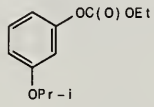

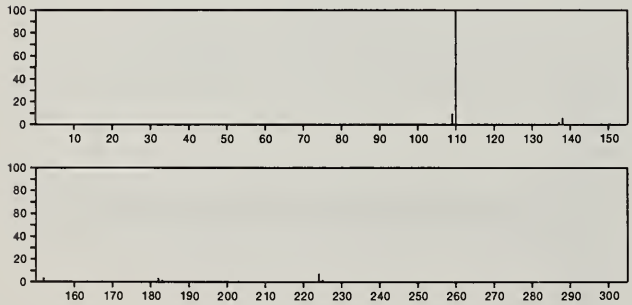

224 $C_{12}H_{16}O_4$ 55044-70-7
Bicyclo[2.2.1]heptane-2,3-dione, 5-(acetyloxy)-1,7,7-trimethyl-, *endo*-

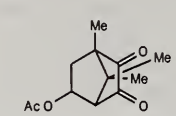

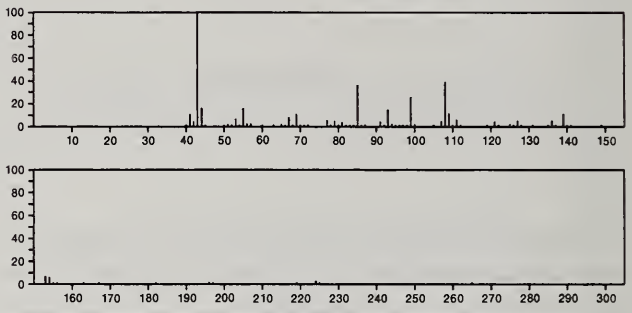

224 $C_{12}H_{16}O_4$ 55044-71-8
Bicyclo[2.2.1]heptane-2,3-dione, 6-(acetyloxy)-1,5,5-trimethyl-, *endo*-

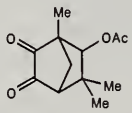

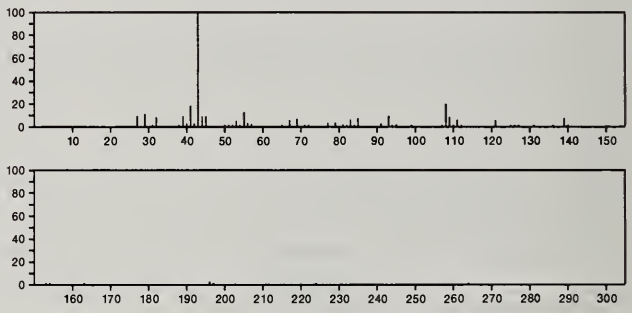

224 $C_{12}H_{16}O_4$ 56781-95-4
Carbonic acid, methyl 4-oxotricyclo[3.3.1.1^{3,7}]dec-2-yl ester, (1α,2α,3β,5α,7β)-

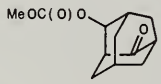

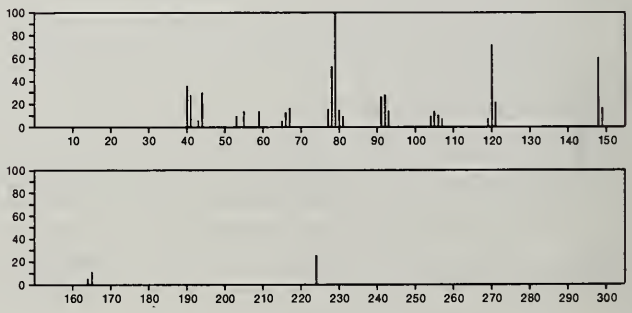

224 $C_{12}H_{16}O_4$ 56830-80-9
Tricyclo[3.3.1.1^{3,7}]decane-2-carboxylic acid, 4-hydroxy-10-oxo-, methyl ester, (1α,2α,3β,4α,5α,7β)-

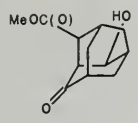

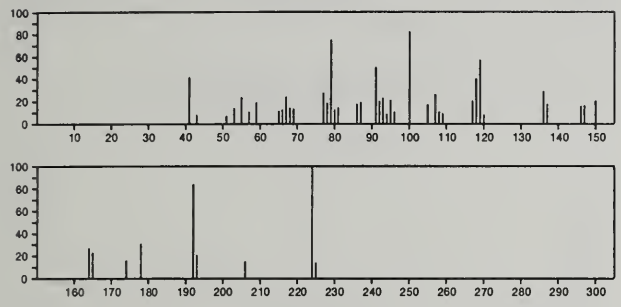

224 $C_{12}H_{16}O_4$ 56907-15-4
Tricyclo[3.3.1.1^{3,7}]decane-2-carboxylic acid, 4-hydroxy-10-oxo-, methyl ester, (1α,2α,3β,4β,5α,7β)-

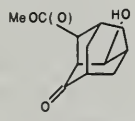

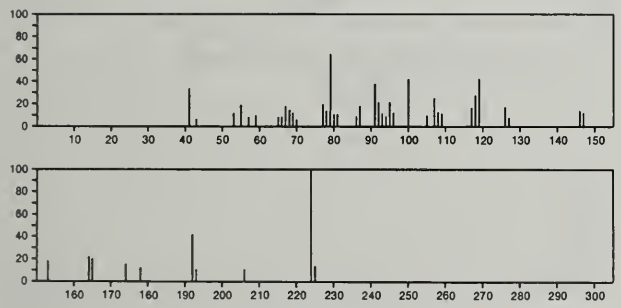

224 $C_{12}H_{16}O_4$ 56907-48-3
Tricyclo[3.3.1.1^{3,7}]decane-2-carboxylic acid, 4-hydroxy-10-oxo-, methyl ester, (1α,2β,3β,4α,5α,7β)-

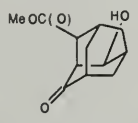

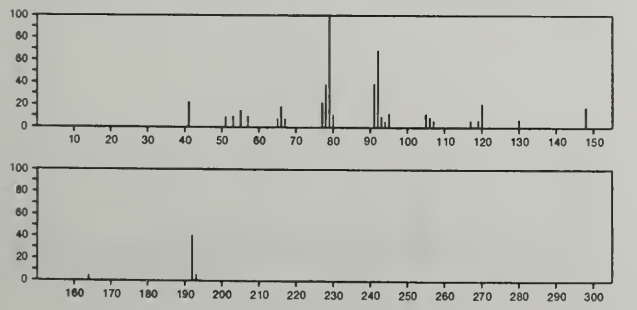

224 $C_{12}H_{16}S_2$ 55030-19-8
Thianthrene, 1,2,3,4,6,7,8,9-octahydro-

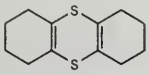

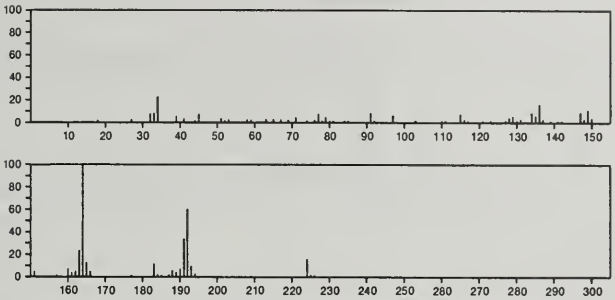

224 $C_{12}H_{20}O_2Si$ 16654-49-2
Silane, trimethyl(3-phenoxypropoxy)-

PhO(CH2)3OSiMe3

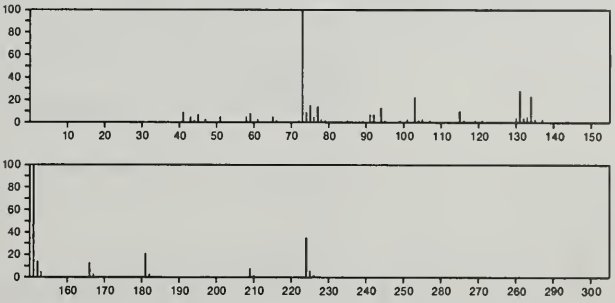

224 $C_{12}H_{20}O_2Si$ 31600-50-7
Silane, trimethyl[2-(phenylmethoxy)ethoxy]-

PhCH2OCH2CH2OSiMe3

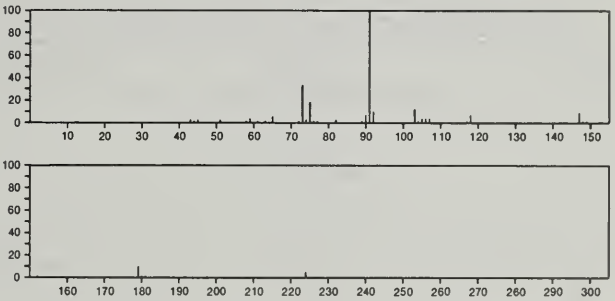

224 $C_{13}H_9BO_3$ 42409-68-7
4*H*-1,3,2-Benzodioxaborin-4-one, 2-phenyl-

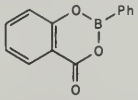

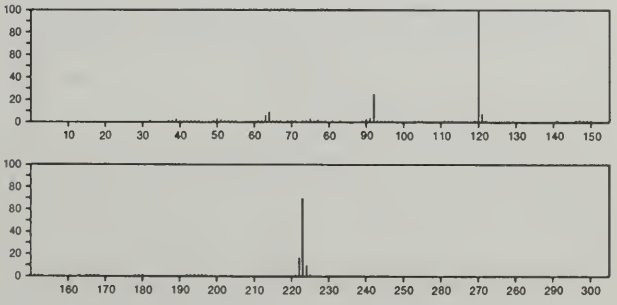

224 $C_{13}H_{12}N_4$ 19848-82-9
s-Triazolo[4,3-*a*]pyrazine, 5,8-dimethyl-3-phenyl-

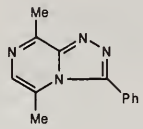

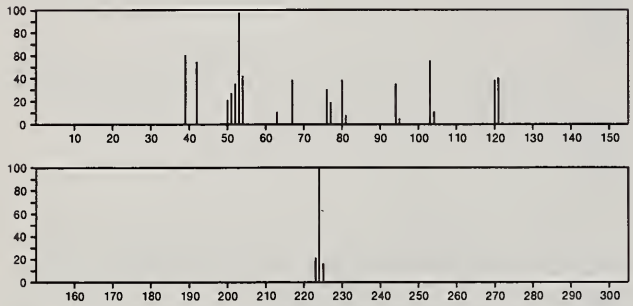

224 $C_{13}H_{12}N_4$ 33590-27-1
s-Triazolo[1,5-*a*]pyrazine, 5,8-dimethyl-2-phenyl-

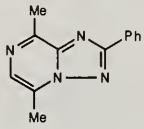

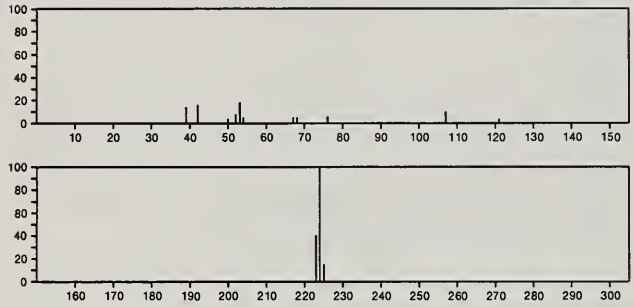

224 $C_{13}H_{12}N_4$ 33590-30-6
s-Triazolo[1,5-*a*]pyrazine, 5,6-dimethyl-2-phenyl-

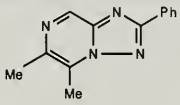

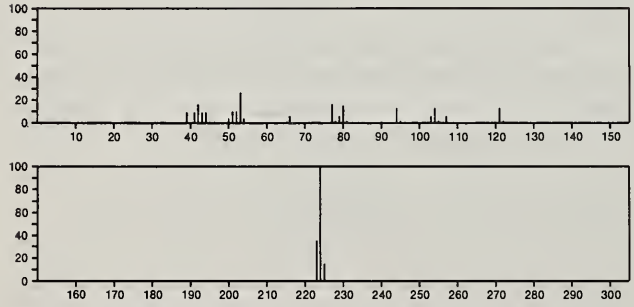

224 $C_{13}H_{20}O_3$ 1663-61-2
Benzene, (triethoxymethyl)-

PhC(OEt)3

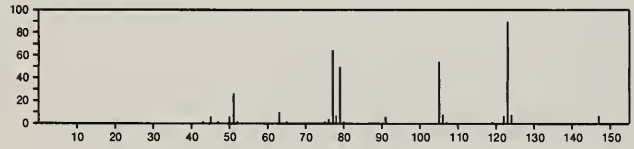

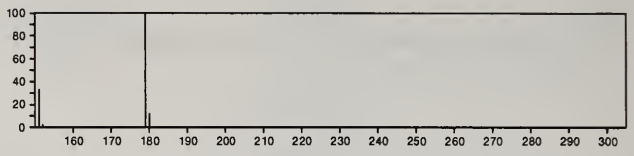

224 $C_{13}H_{20}O_3$ 54345-34-5
2-Buten-1-one, 1-(1,4-dihydroxy-2,6,6-trimethyl-2-cyclohexen-1-yl)-, [1α(*E*),4α]-

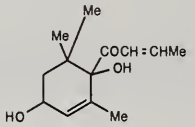

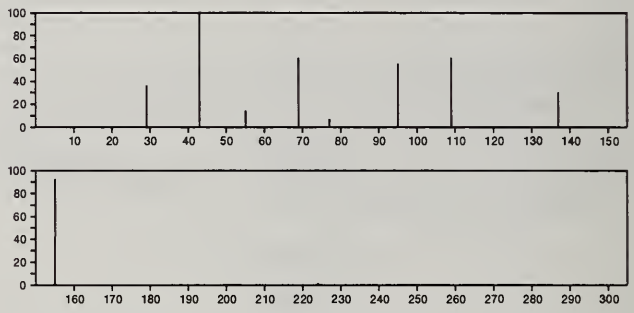

224 $C_{13}H_{20}O_3$ 55030-14-3
Benzenemethanol, 3,5-dimethoxy-α-(2-methylpropyl)-

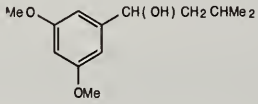

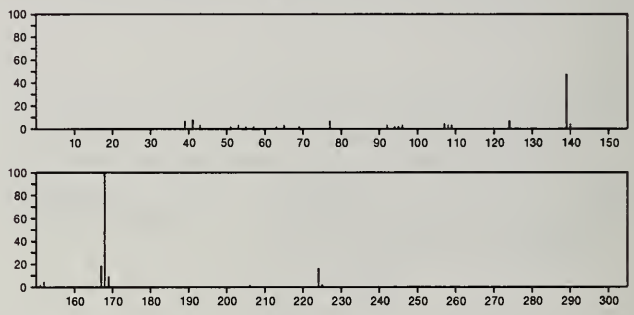

224 $C_{13}H_{24}N_2O$ 36969-15-0
3-Azabicyclo[3.3.1]nonan-9-ol, 3-methyl-6-(1-pyrrolidinyl)-, (*exo,anti*)-

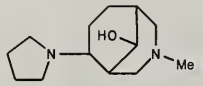

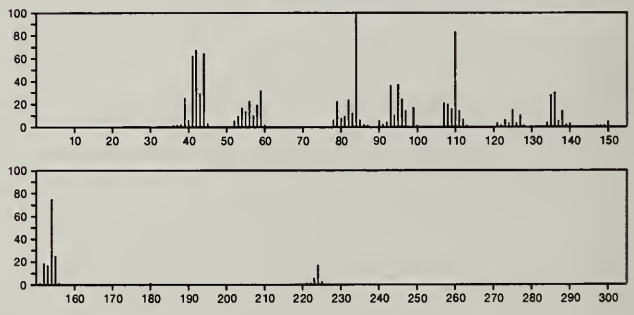

224 $C_{13}H_{24}N_2O$ 36969-17-2
3-Azabicyclo[3.3.1]nonan-9-ol, 3-methyl-6-(1-pyrrolidinyl)-, (*endo,syn*)-

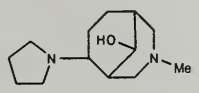

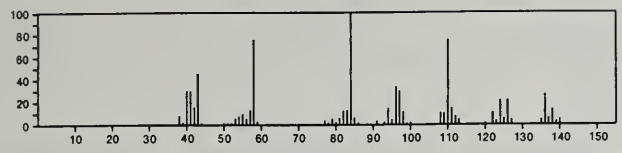

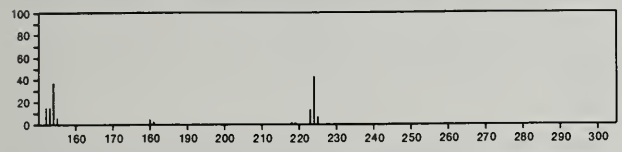

224 $C_{13}H_{24}N_2O$ 36969-18-3
3-Azabicyclo[3.3.1]nonan-9-ol, 3-methyl-6-(1-pyrrolidinyl)-, (*endo,anti*)-

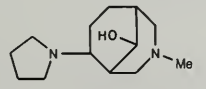

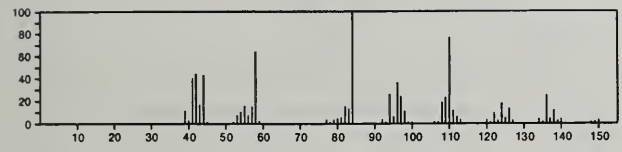

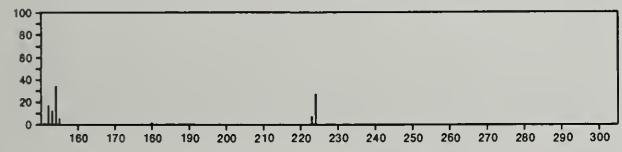

224 $C_{14}H_{12}N_2O$ 50-97-5
1*H*-Benzimidazole-2-methanol, α-phenyl-

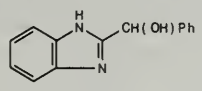

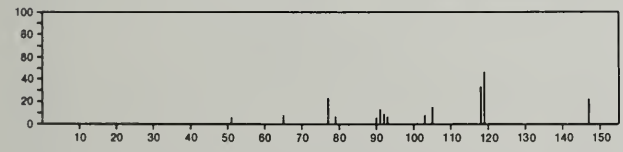

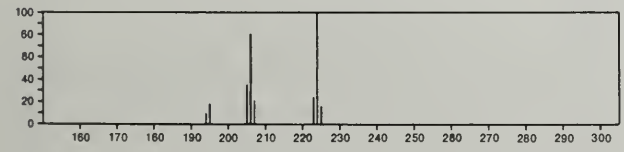

224 $C_{14}H_{12}N_2O$ 4241-21-8
Nicotinonitrile, 1,2-dihydro-2-oxo-6-phenethyl-

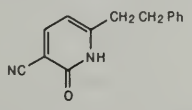

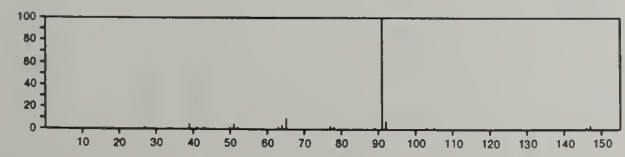

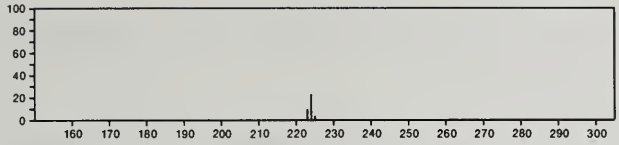

224 $C_{14}H_{12}N_2O$ 21326-87-4
2-Benzoxazolamine, *N*-(phenylmethyl)-

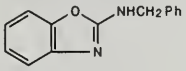

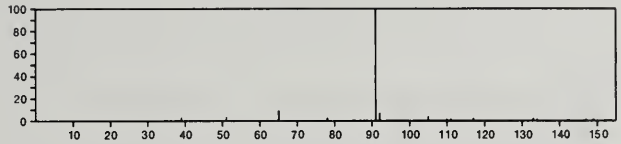

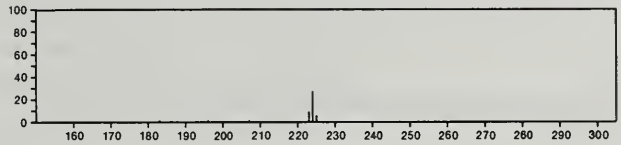

224 $C_{14}H_{12}N_2O$ 28561-78-6
1*H*-Indazol-3-ol, 1-*p*-tolyl-

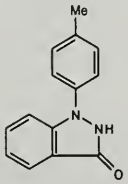

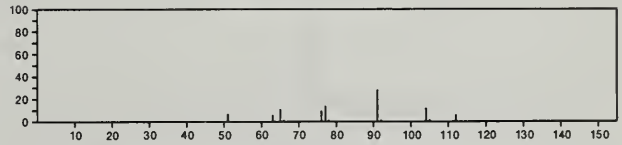

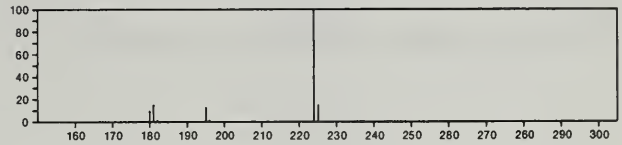

224 $C_{14}H_{12}N_2O$ 28643-53-0
2*H*-Benzimidazol-2-one, 1,3-dihydro-1-(phenylmethyl)-

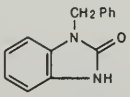

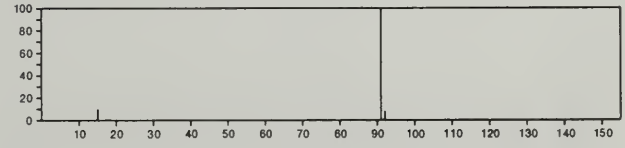

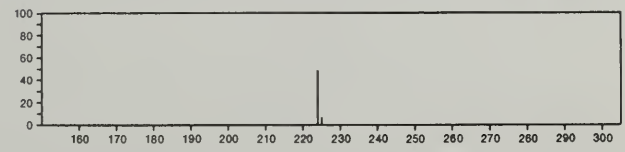

224 $C_{14}H_{12}N_2O$ 31507-87-6
11b*H*-Benzo[*a*]quinolizine-11b-carbonitrile, 1,2,3,4-tetrahydro-4-oxo-

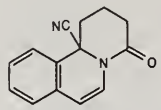

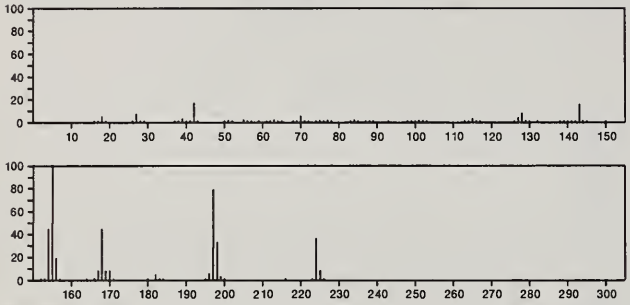

224 $C_{14}H_{12}N_2O$ 35242-43-4
4(1*H*)-Quinazolinone, 2,3-dihydro-1-phenyl-

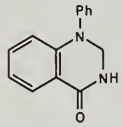

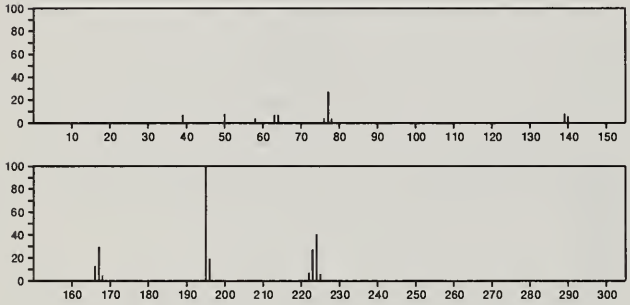

224 $C_{14}H_{12}N_2O$ 37045-09-3
4a*H*-Benzo[*c*]quinolizine-4a-carbonitrile, 1,2,3,4-tetrahydro-1-oxo-

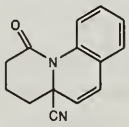

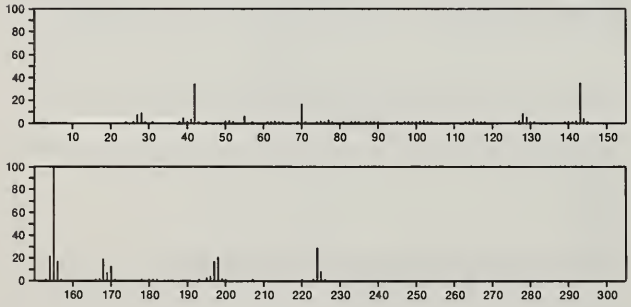

224 $C_{14}H_{12}N_2O$ 55030-15-4
1*H*-Benzimidazol-4-ol, 1-(phenylmethyl)-

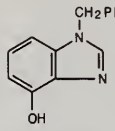

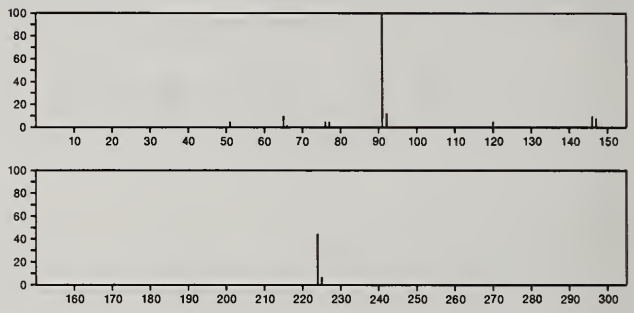

224 $C_{14}H_{21}Cl$ 31387-42-5
Benzene, di-*tert*-butylchloro-

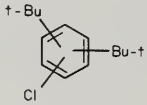

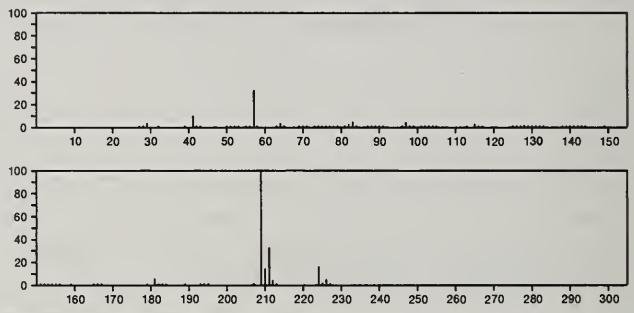

224 $C_{14}H_{24}O_2$ 3725-27-7
1,3-Cyclotetradecanedione

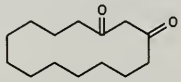

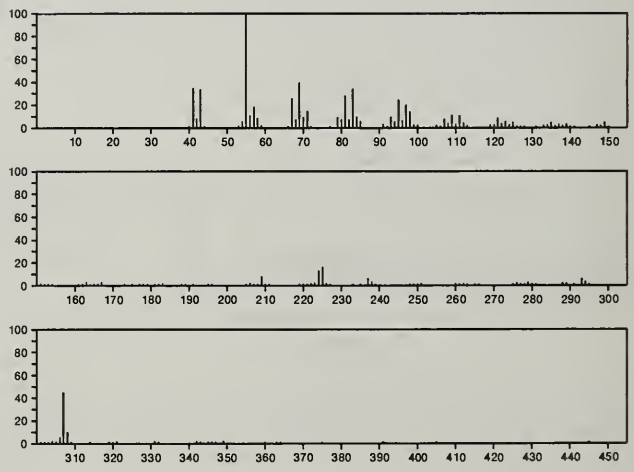

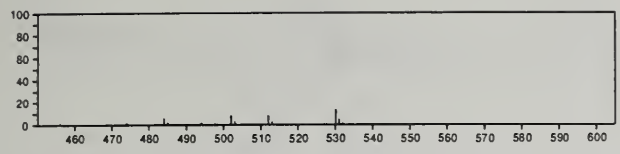

224 $C_{14}H_{24}O_2$ 24551-96-0
1,3-Cyclohexanedione, 5,5-dimethyl-2,2-dipropyl-

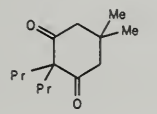

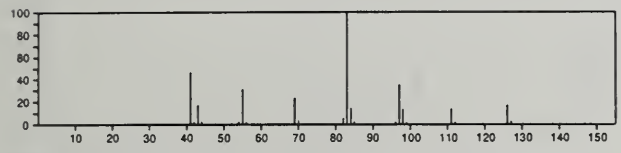

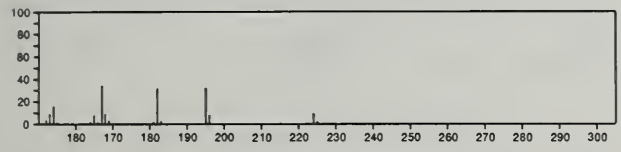

224 $C_{14}H_{24}O_2$ 55283-32-4
2,8-Decadienoic acid, 3,5,9-trimethyl-, methyl ester, (*E*)-

MeOC(O)CH=CMeCH2CHMeCH2CH2CH=CMe2

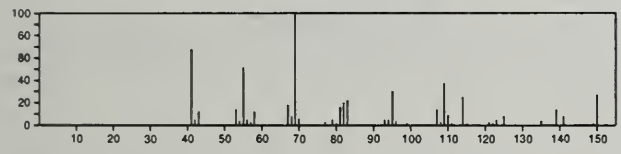

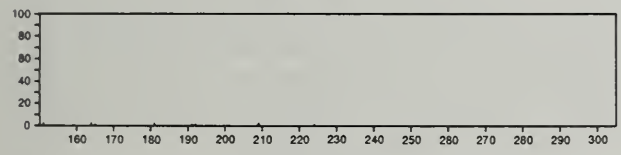

224 $C_{14}H_{24}O_2$ 56909-01-4
12-Tridecynoic acid, methyl ester

HC≡C(CH2)10C(O)OMe

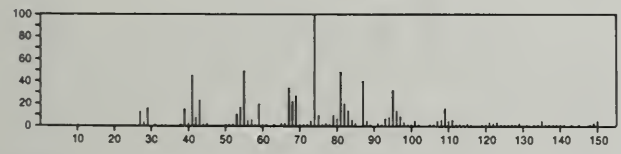

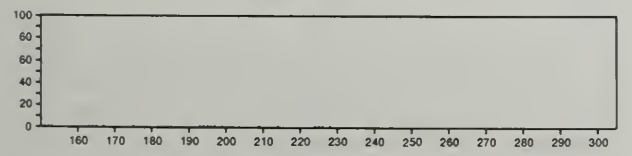

224 $C_{14}H_{28}N_2$ 55724-27-1
Pentanal, 2,2-dimethyl-, (2,2-dimethylpentylidene)hydrazone

PrCMe2CH=NN=CHCPrMe2

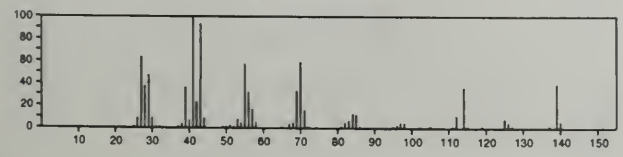

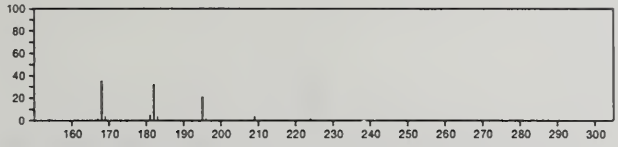

224 $C_{15}H_{12}O_2$ 91-48-5
Benzeneacetic acid, α-(phenylmethylene)-, (*E*)-

PhCH=CPhCO2H

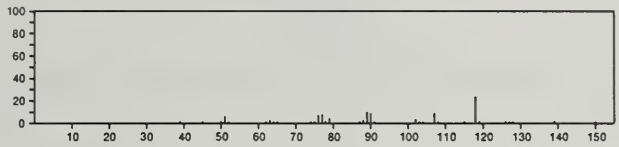

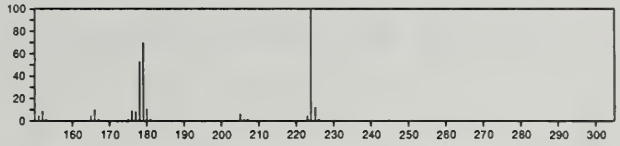

224 $C_{15}H_{12}O_2$ 120-46-7
1,3-Propanedione, 1,3-diphenyl-

PhCOCH2COPh

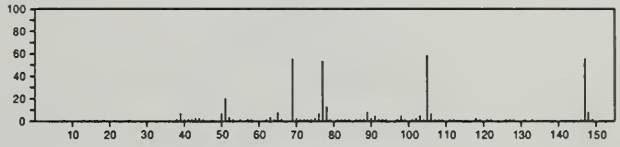

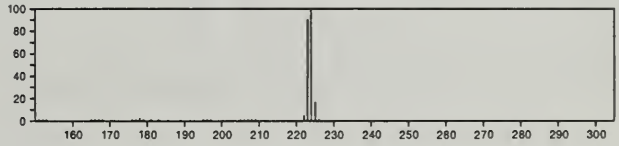

224 $C_{15}H_{12}O_2$ 487-26-3
4*H*-1-Benzopyran-4-one, 2,3-dihydro-2-phenyl-

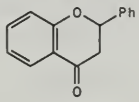

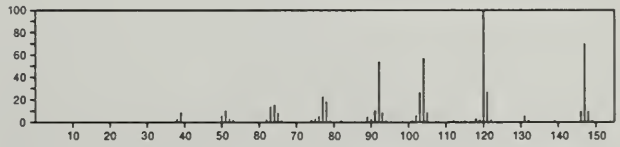

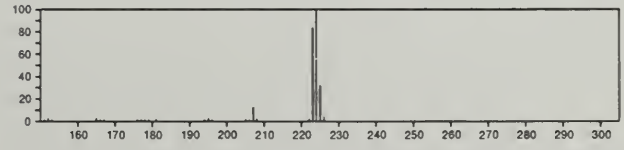

224 $C_{15}H_{12}O_2$ 1214-47-7
2-Propen-1-one, 1-(2-hydroxyphenyl)-3-phenyl-

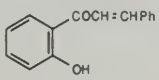

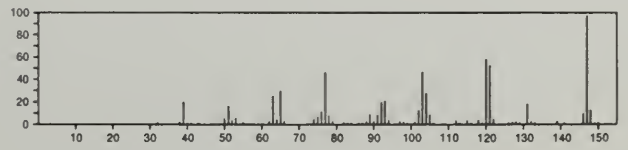

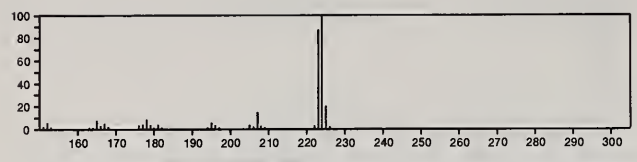

224 $C_{15}H_{12}O_2$ 2431-00-7
Ethanedione, (4-methylphenyl)phenyl-

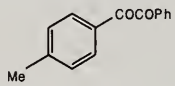

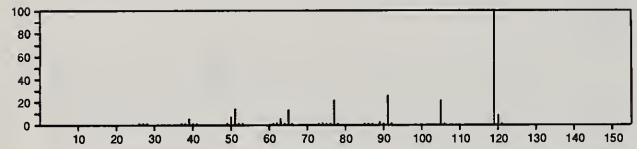

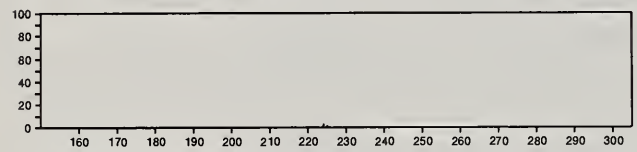

224 $C_{15}H_{12}O_2$ 2657-25-2
2-Propen-1-one, 1-(4-hydroxyphenyl)-3-phenyl-

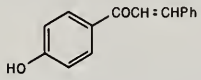

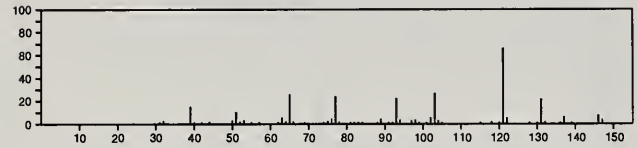

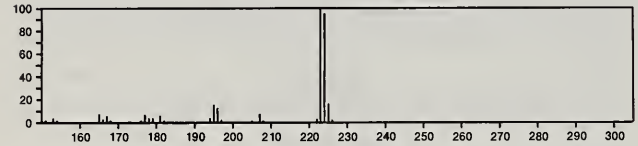

224 $C_{15}H_{12}O_2$ 25017-68-9
9*H*-Fluoren-9-ol, acetate

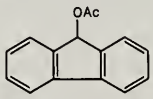

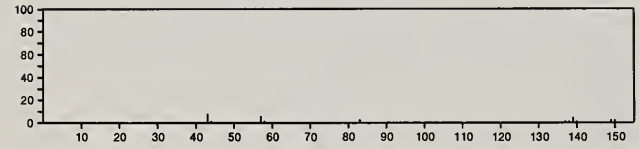

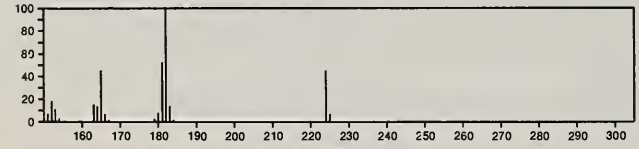

224 $C_{15}H_{16}N_2$ 22124-13-6
Dibenzo[*b*,*f*][1,4]diazocine, 5,6,11,12-tetrahydro-5-methyl-

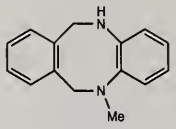

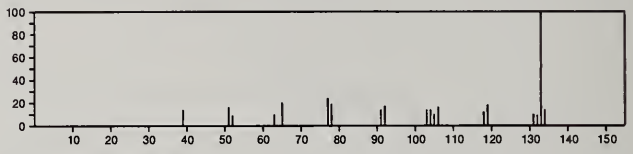

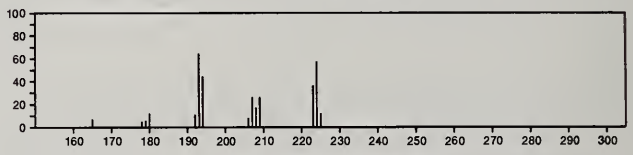

224 $C_{15}H_{28}O$ 1335-48-4
Dodecadien-1-ol, 3,7,11-trimethyl-

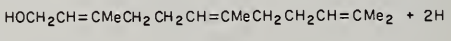

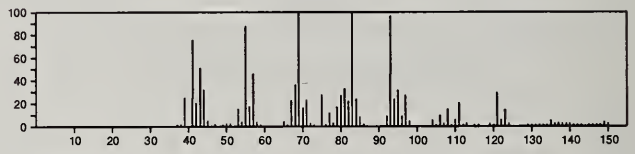

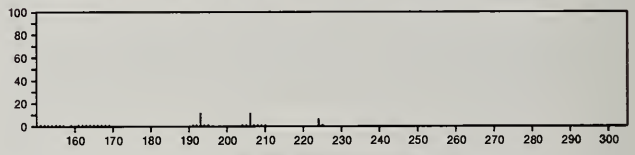

224 $C_{15}H_{28}O$ 2834-00-6
2-Pentadecyn-1-ol

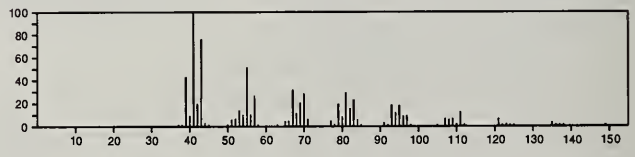

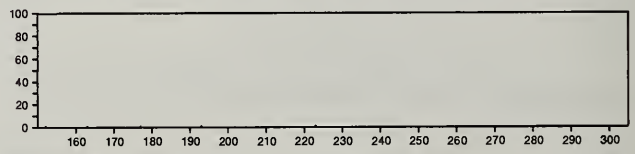

224 $C_{15}H_{28}O$ 42565-49-1
10-Undecen-4-one, 2,2,6,6-tetramethyl-

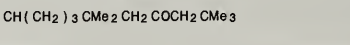

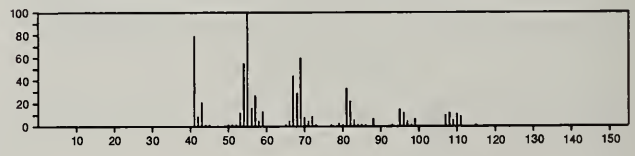

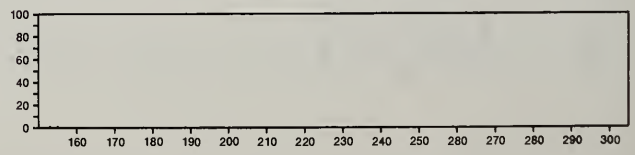

224 $C_{16}H_{16}O$ 7460-90-4
1,1'-Biphenyl, 4-[(2-methyl-2-propenyl)oxy]-

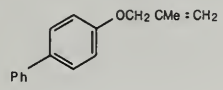

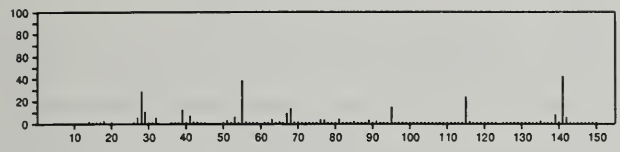

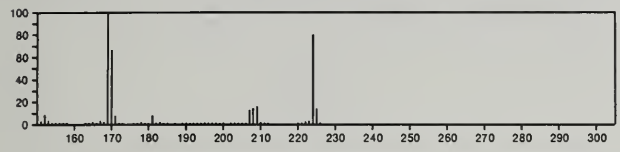

224 $C_{16}H_{16}O$ 13616-47-2
Isobenzofuran, 1,3-dihydro-1,1-dimethyl-3-phenyl-

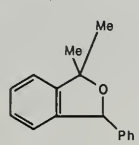

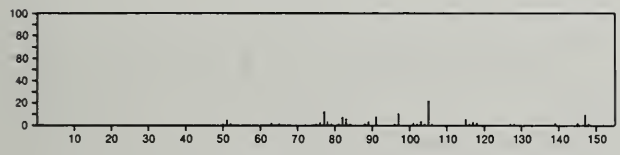

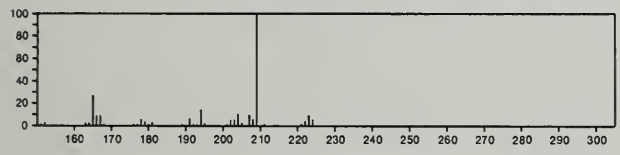

224 $C_{16}H_{16}O$ 35856-80-5
Benzene, 1-methoxy-4-(3-phenyl-2-propenyl)-, (*E*)-

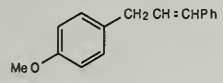

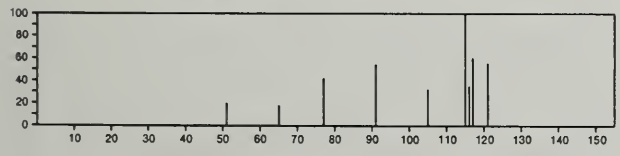

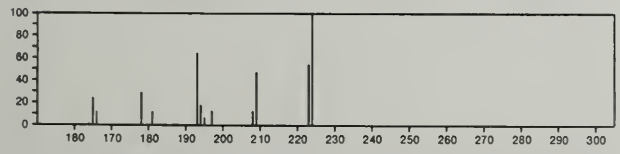

224 $C_{16}H_{16}O$ 56052-52-9
Benzene, 1-methoxy-2-(3-phenyl-2-propenyl)-

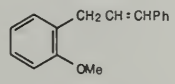

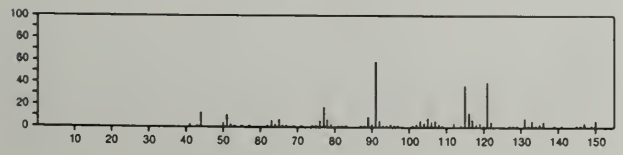

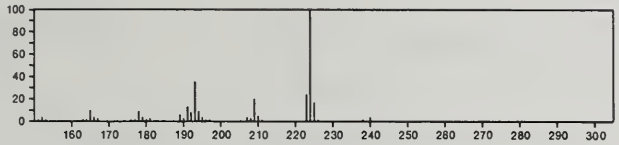

224 $C_{16}H_{16}O$ 56771-52-9
Tricyclo[4.2.1.0^{2,5}]nona-3,7-diene, 9-methoxy-1-phenyl-

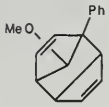

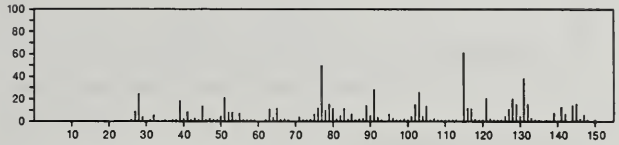

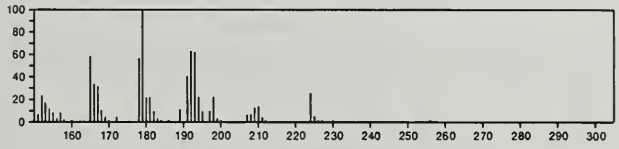

224 $C_{16}H_{32}$ 629-73-2
1-Hexadecene

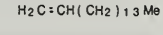

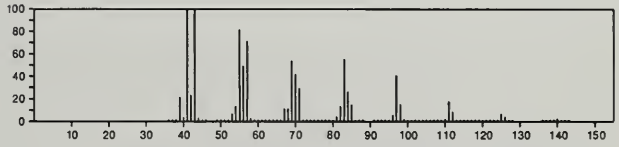

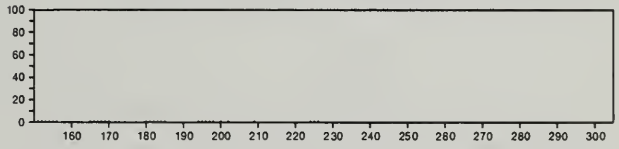

224 $C_{16}H_{32}$ 1795-16-0
Cyclohexane, decyl-

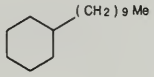

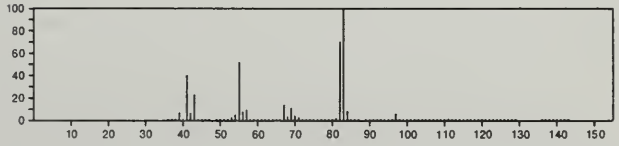

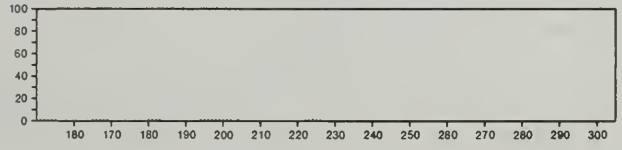

224 $C_{16}H_{32}$ 6785-23-5
Cyclopentane, undecyl-

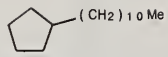

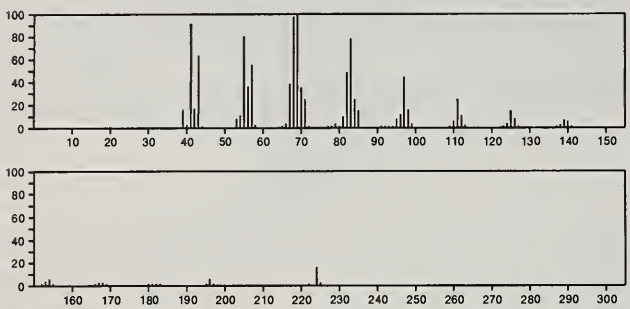

224 $C_{16}H_{32}$ 29833-69-0
1-Pentadecene, 2-methyl-

Me (CH2) 1 2 CMe = CH2

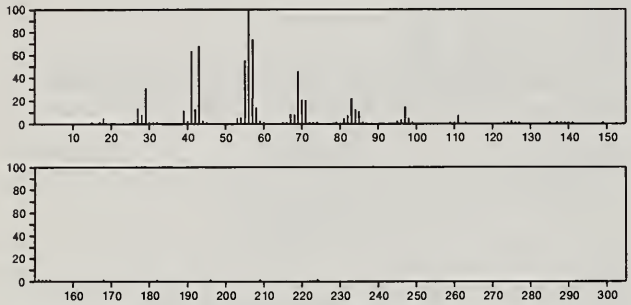

224 $C_{16}H_{32}$ 41977-40-6
Cyclopropane, 1-methyl-1-(1-methylethyl)-2-nonyl-

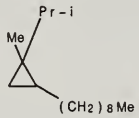

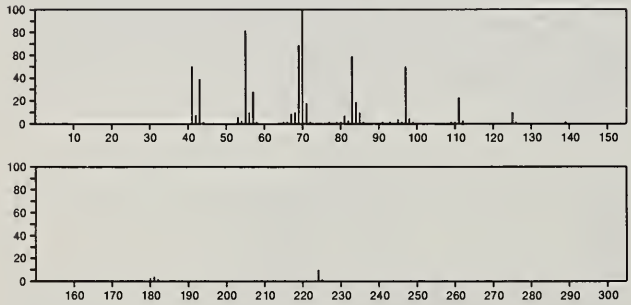

224 $C_{17}H_{20}$ 26466-27-3
Benzene, 1,1'-(3-methylbutylidene)bis-

Ph2 CH CH2 CHMe2

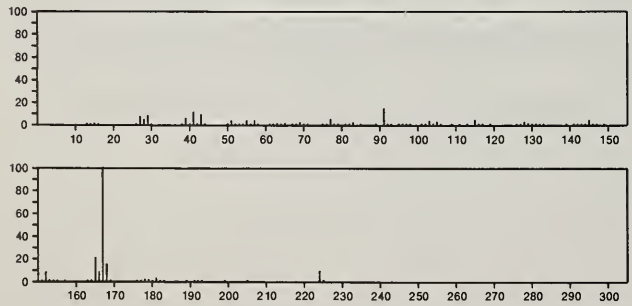

225 $C_4H_7N_3O_8$ 4055-94-1
1,3-Propanediol, 2-methyl-2-nitro-, dinitrate

O2 N OCH2 CMe (NO2) CH2 ONO2

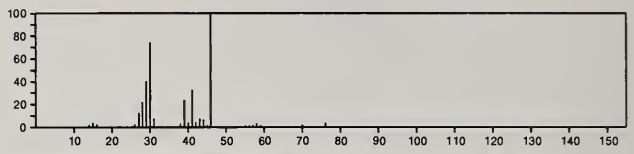

225 $C_9H_{11}N_3O_2S$ 24906-63-6
Benzenesulfonyl azide, 2,4,6-trimethyl-

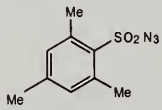

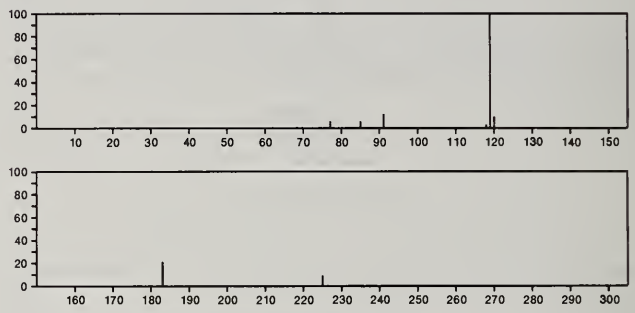

225 $C_9H_{11}N_3O_4$ 13059-84-2
Benzenamine, 2,4-dinitro-*N*-propyl-

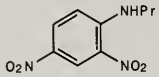

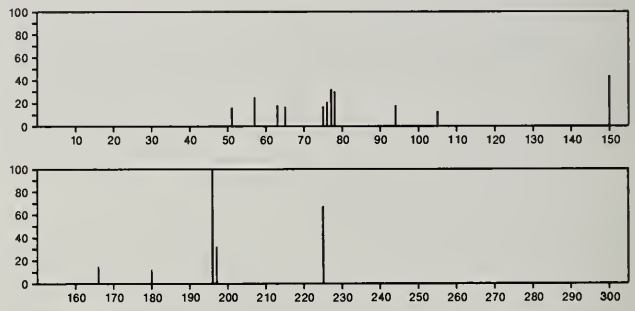

225 $C_9H_{11}N_3O_4$ 23205-72-3
3,6-Epoxy-2*H*,8*H*-pyrimido[6,1-*b*][1,3]oxazocin-8-one, 10-amino-3,4,5,6-tetrahydro-4-hydroxy-, [3*R*-(3α,4β,6α)]-

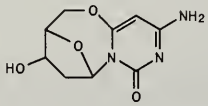

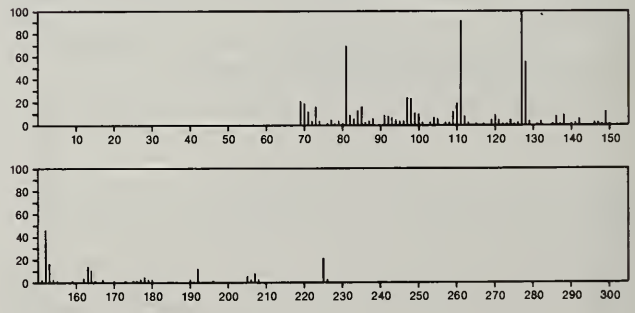

225 $C_9H_{11}N_3O_4$ 53975-68-1
3-Pyridinecarboxylic acid, 4-[2-(methoxycarbonyl)hydrazino]-, methyl ester

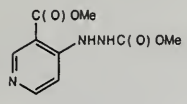

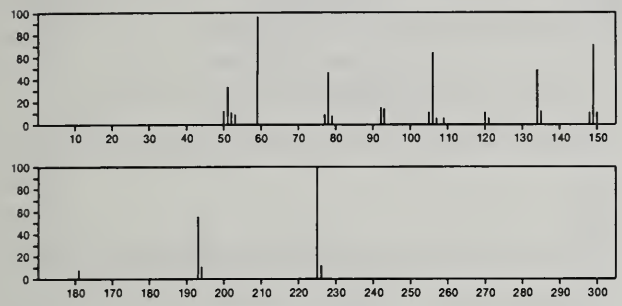

225 $C_9H_{11}N_3O_4$ 53975-69-2
4-Pyridinecarboxylic acid, 3-[2-(methoxycarbonyl)hydrazino]-, methyl ester

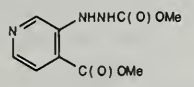

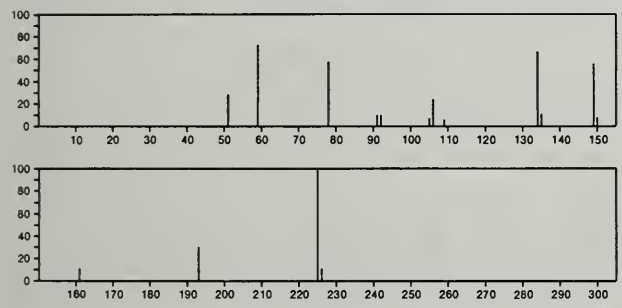

225 $C_9H_{11}N_3S_2$ 55124-74-8
Thiazolo[5,4-*d*]pyrimidine, 5-methyl-7-propyl-

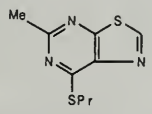

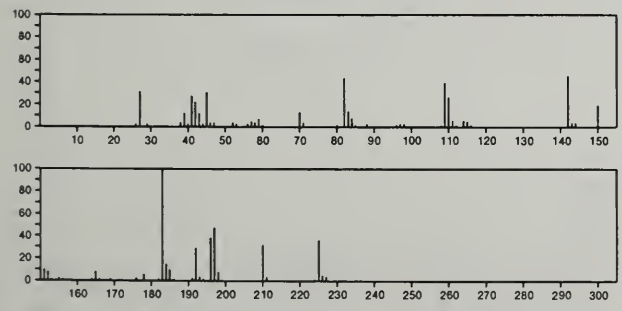

225 $C_{10}H_8ClNOS$ 36093-99-9
4-Thiazolemethanol, 2-(4-chlorophenyl)-

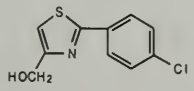

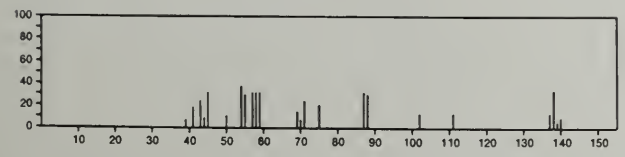

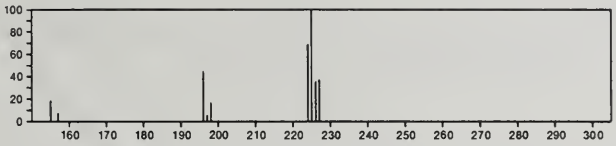

225 $C_{10}H_{11}NOS_2$ 20184-96-7
Carbamic acid, benzoylmethyldithio-, methyl ester

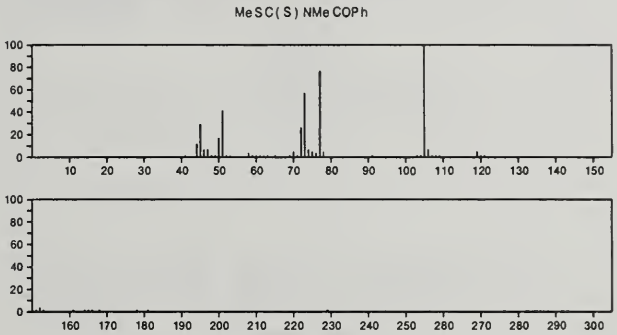

225 $C_{10}H_{11}NOS_2$ 35524-63-1
3*H*-Indol-3-one, 1,2-dihydro-2,2-bis(methylthio)-

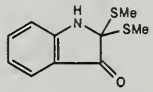

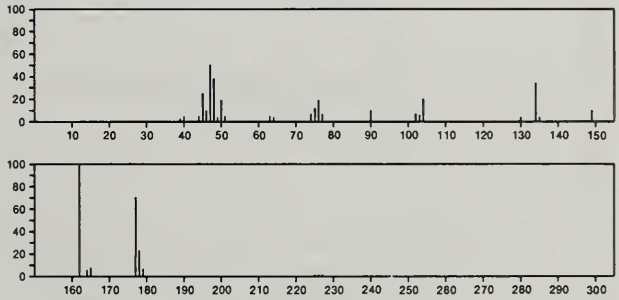

225 $C_{10}H_{11}NOS_2$ 35524-65-3
2*H*-Indol-2-one, 1,3-dihydro-3,3-bis(methylthio)-

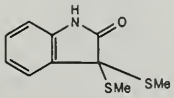

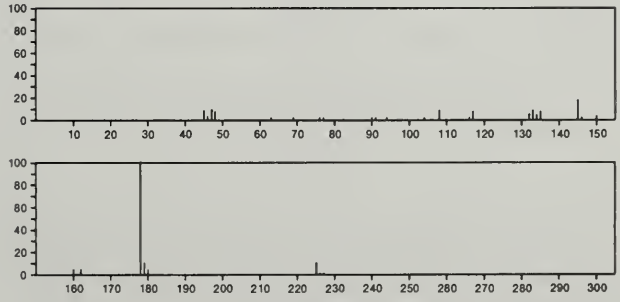

225 $C_{10}H_{11}NO_3S$ 23962-20-1
Thiazolo[3,2-*a*]pyridinium, 3-carboxy-2,3-dihydro-8-hydroxy-2,5-dimethyl-, hydroxide, inner salt, *trans*-

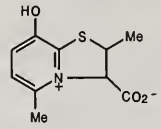

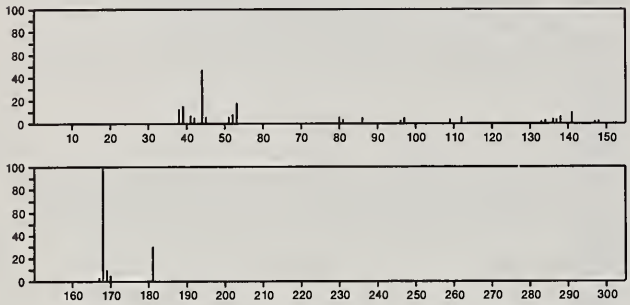

225 $C_{10}H_{11}NO_3S$ 27148-07-8
1,2-Benzisothiazol-3(2*H*)-one, 2-propyl-, 1,1-dioxide

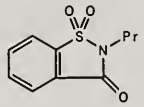

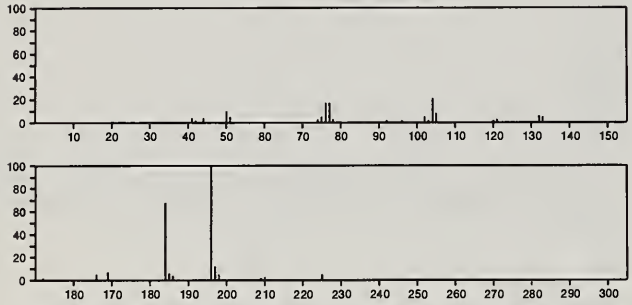

225 $C_{10}H_{11}NO_3S$ 27994-82-7
1,2-Benzisothiazole, 3-propoxy-, 1,1-dioxide

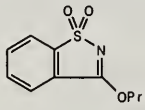

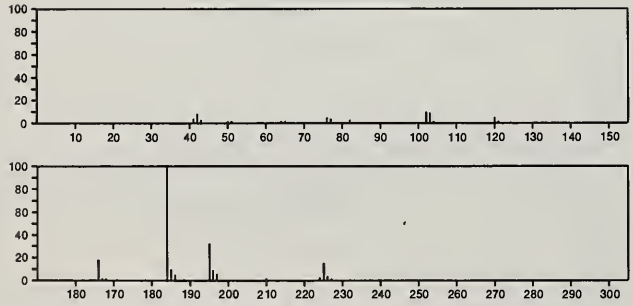

225 $C_{10}H_{11}NO_5$ 56817-94-8
2-Furanbutanoic acid, α-(acetylamino)-γ-oxo-, (±)-

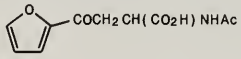

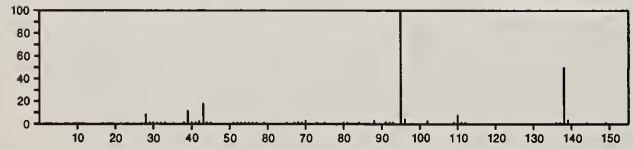

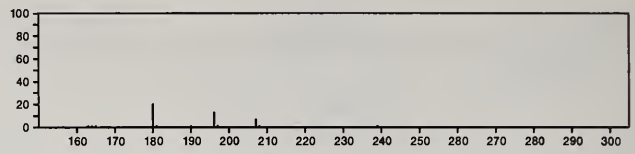

225 $C_{10}H_{15}NO_3Si$ 14856-73-6
Silane, trimethyl[(4-nitrophenyl)methoxy]-

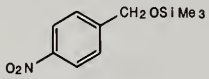

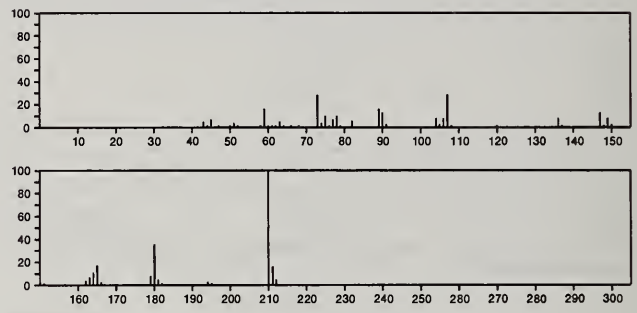

225 $C_{10}H_{19}N_5O$ 1610-18-0
1,3,5-Triazine-2,4-diamine, 6-methoxy-*N*,*N*'-bis(1-methylethyl)-

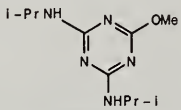

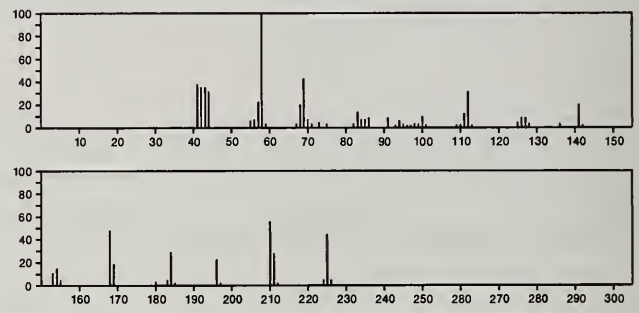

225 $C_{10}H_{19}N_5O$ 13532-26-8
1,3,5-Triazine-2,4-diamine, *N*,*N*,*N*'-triethyl-6-methoxy-

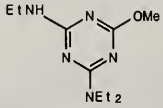

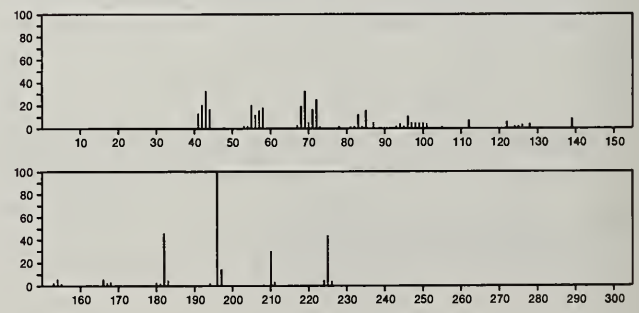

225 $C_{11}H_{15}NO_2S$ 13595-47-6
Azetidine, 2-methyl-1-[(4-methylphenyl)sulfonyl]-

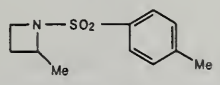

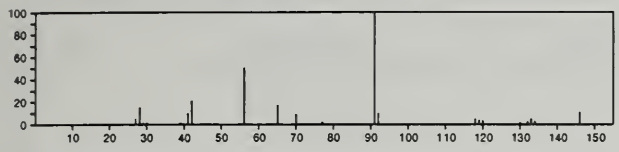

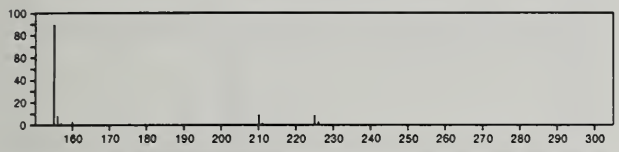

225 $C_{11}H_{15}NO_2S$ 37460-42-7
Ethanol, 2-(ethylthio)-, 4-aminobenzoate

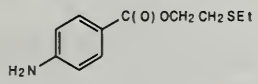

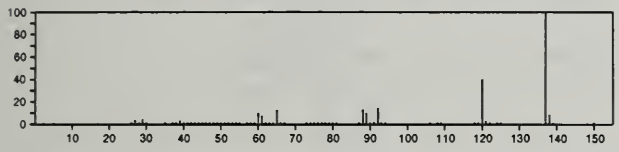

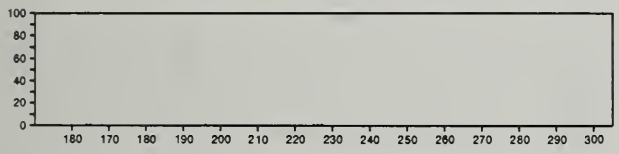

225 $C_{11}H_{15}NO_4$ 533-06-2
1,2-Propanediol, 3-(2-methylphenoxy)-, 1-carbamate

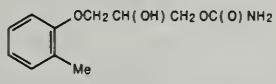

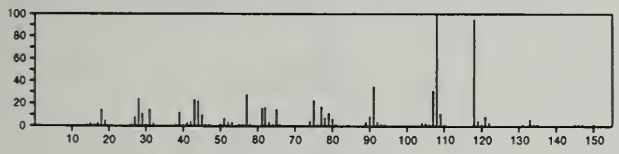

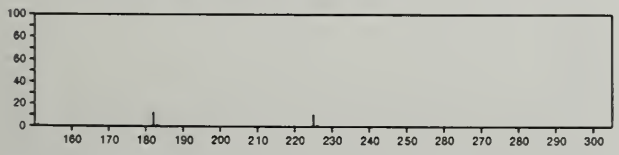

225 $C_{12}H_{19}NO_3$ 43022-01-1
Benzeneethanamine, *N*-hydroxy-2,4,5-trimethoxy-α-methyl-

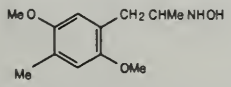

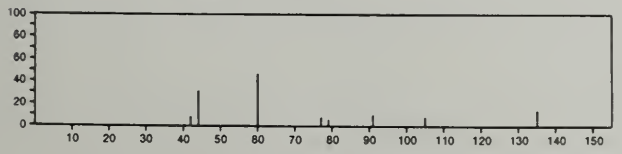

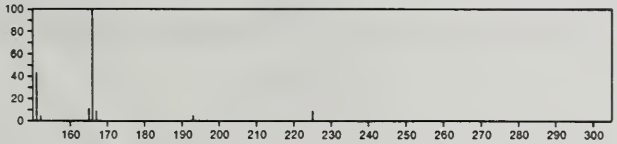

225 $C_{12}H_{19}NO_3$ 53209-28-2
Bicyclo[3.2.0]heptan-3-one, 2-hydroxy-1,4,4-trimethyl-, *O*-acetyloxime

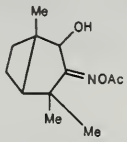

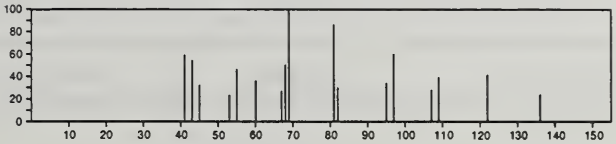

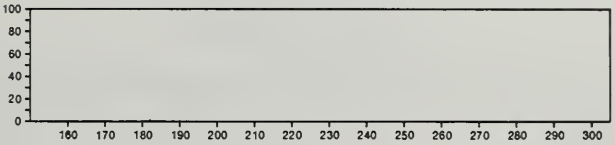

225 $C_{13}H_{11}N_3O$ 2440-22-4
Phenol, 2-(2*H*-benzotriazol-2-yl)-4-methyl-

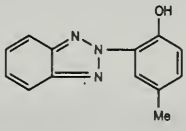

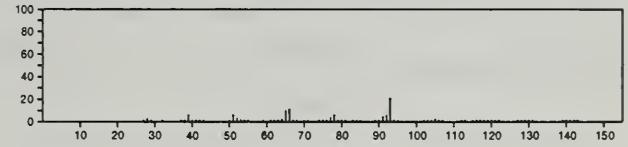

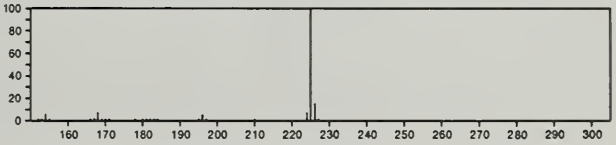

225 $C_{13}H_{23}NO_2$ 7220-15-7
Ethanone, 1-(decahydro-4-hydroxy-1,2-dimethyl-4-quinolinyl)-

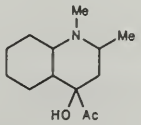

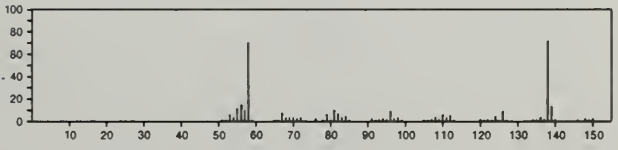

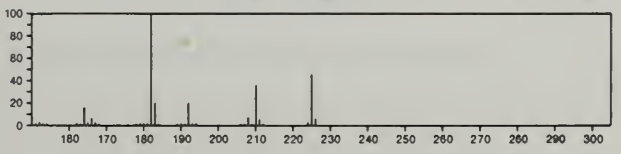

225 $C_{13}H_{23}NO_2$ 19877-74-8
Bicyclo[3.3.1]nonan-9-ol, 2-(4-morpholinyl)-, (*endo,anti*)-

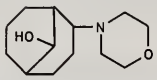

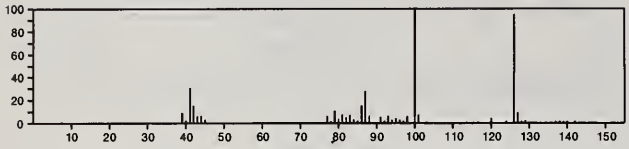

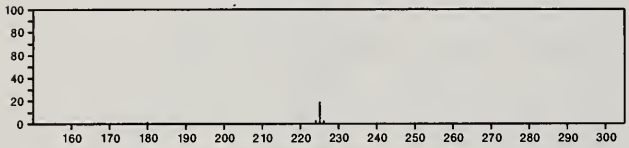

225 $C_{13}H_{23}NO_2$ 41696-74-6
Bicyclo[2.2.1]hept-2-en-2-amine, 5-(1-ethoxyethoxy)-*N*,*N*-dimethyl-

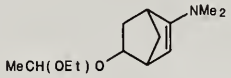

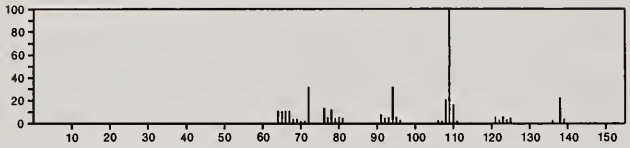

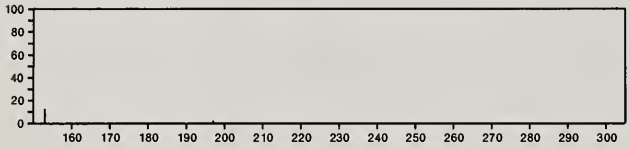

225 $C_{14}H_{11}NO_2$ 614-28-8
Benzamide, *N*-benzoyl-

PhCONHCOPh

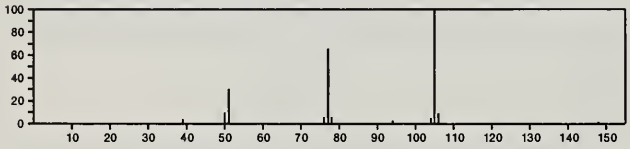

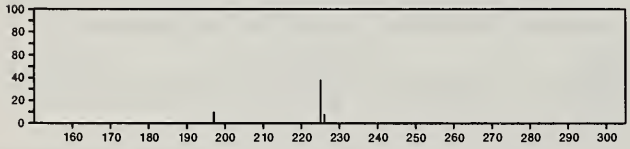

225 $C_{14}H_{11}NO_2$ 4003-94-5
Benzene, 1-nitro-4-(2-phenylethenyl)-

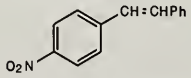

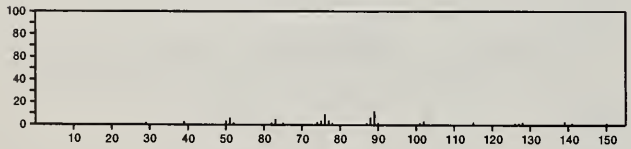

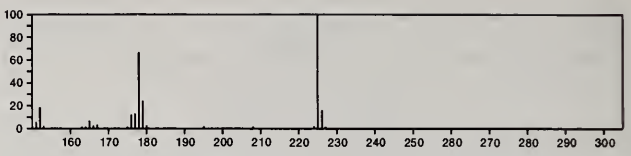

225 $C_{14}H_{11}NO_2$ 4264-29-3
Benzene, 1-nitro-2-(2-phenylethenyl)-, (*E*)-

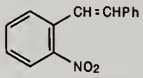

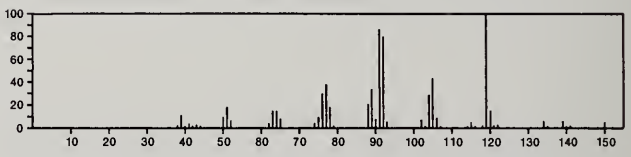

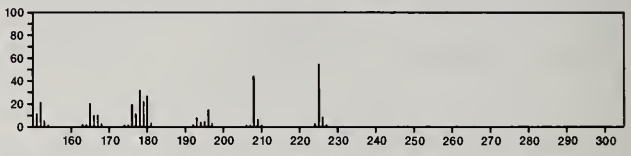

225 $C_{14}H_{11}NO_2$ 4714-26-5
Benzene, 1-nitro-3-(2-phenylethenyl)-

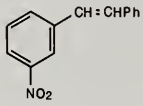

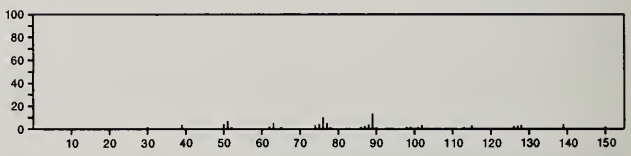

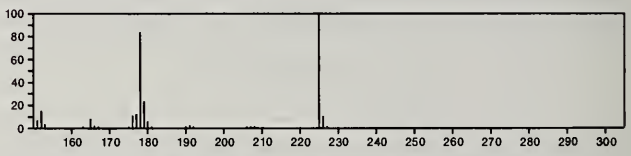

225 $C_{14}H_{11}NO_2$ 18315-83-8
Benzene, 1,1'-(1-nitro-1,2-ethenediyl)bis-, (*E*)-

PhCH=C(NO2)Ph

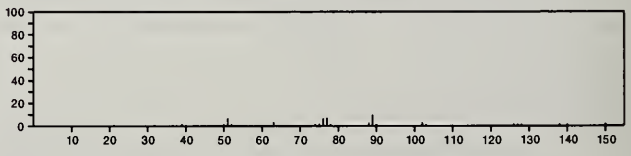

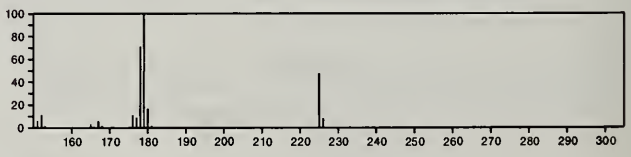

225 $C_{14}H_{11}NO_2$ 38088-94-7
6(5*H*)-Phenanthridinone, 3-methoxy-

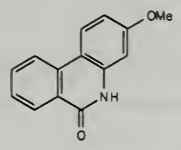

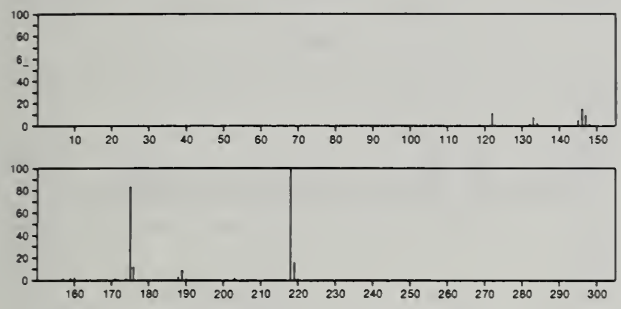

225 $C_{14}H_{11}NO_2$ 38088-95-8
6(5*H*)-Phenanthridinone, 8-methoxy-

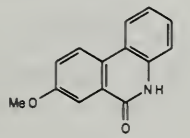

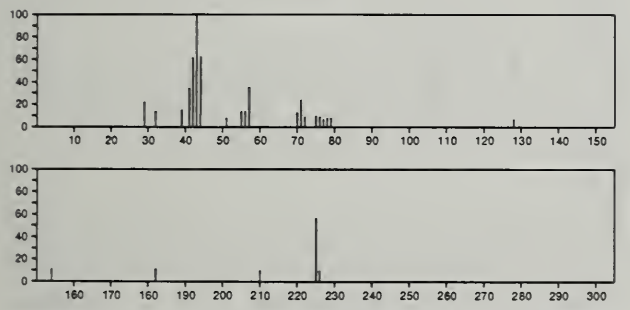

225 $C_{14}H_{11}NO_2$ 38088-96-9
6(5*H*)-Phenanthridinone, 2-methoxy-

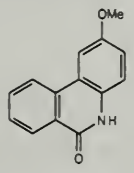

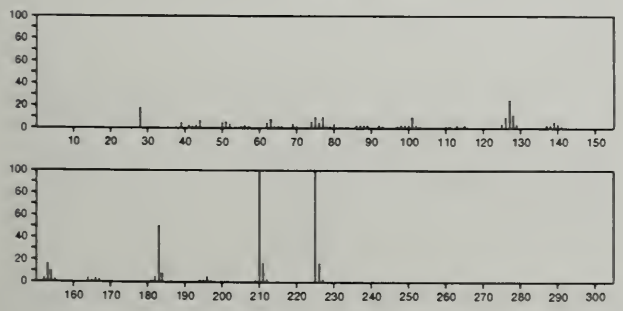

225 $C_{14}H_{15}N_3$ 60-11-7
Benzenamine, *N*,*N*-dimethyl-4-(phenylazo)-

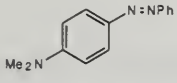

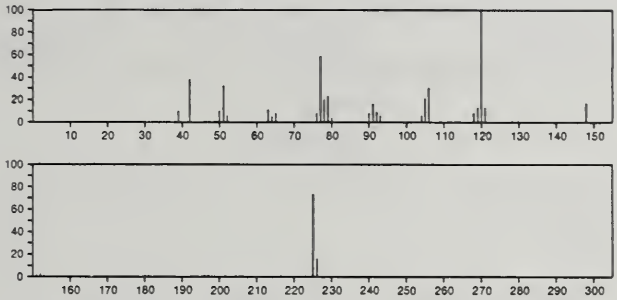

225 $C_{14}H_{15}N_3$ 97-56-3
Benzenamine, 2-methyl-4-[(2-methylphenyl)azo]-

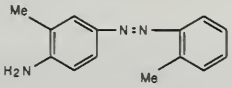

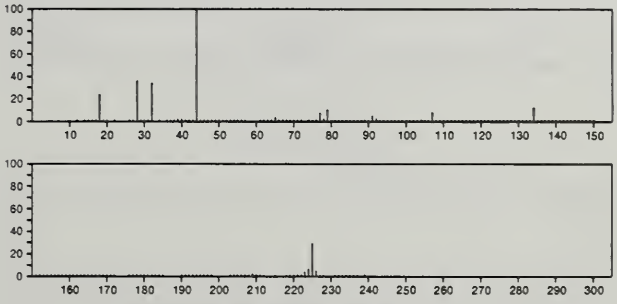

225 $C_{14}H_{27}NO$ 37982-07-3
4-Quinolinol, 4-butyldecahydro-2-methyl-, (2α,4β,4aα,8aβ)-

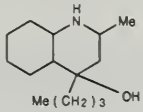

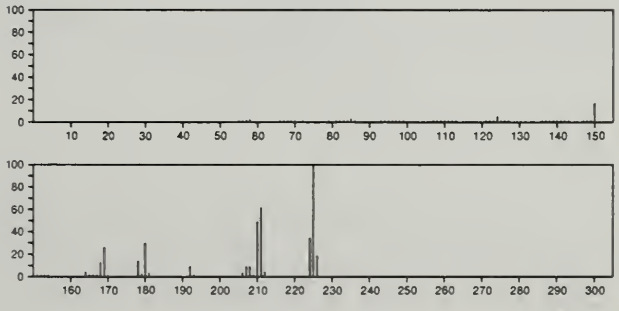

225 $C_{15}H_{15}NO$ 51760-15-7
16-Azatricyclo[9.2.2.1^{4,8}]hexadeca-4,6,8(16),11,13,14-hexaene, 16-oxide

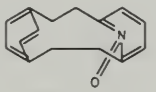

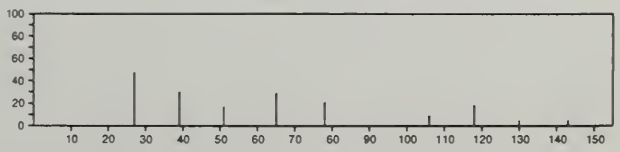

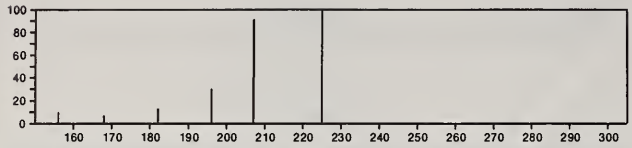

225 $C_{15}H_{31}N$ 3447-07-2
Pyrrolidine, 2-decyl-1-methyl-

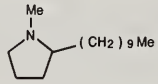

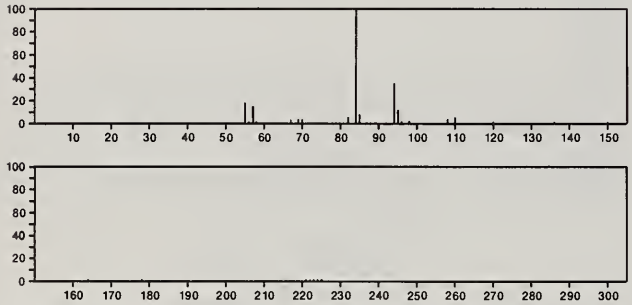

225 $C_{16}H_{19}N$ 55045-05-1
1*H*-Azepine, hexahydro-1-(2-naphthalenyl)-

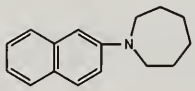

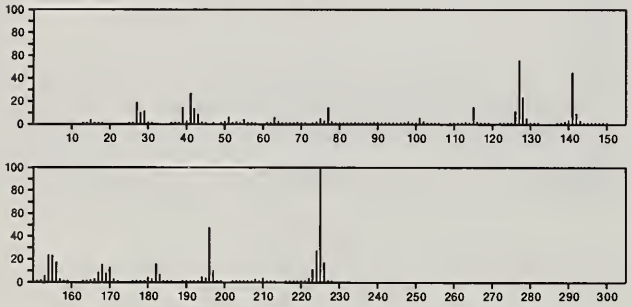

226 C_5HClF_6O 56666-71-8
3-Penten-2-one, 4-chloro-1,1,1,5,5,5-hexafluoro-

F3CCCl=CHCOCF3

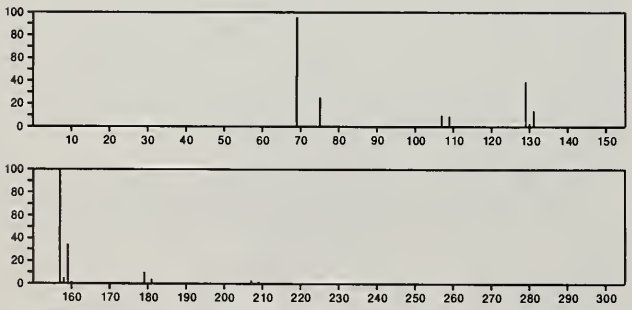

226 $C_5H_6Se_2$ 31053-52-8
Selenophene, 2-(methylselenyl)-

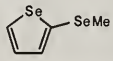

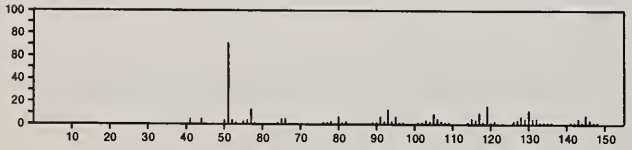

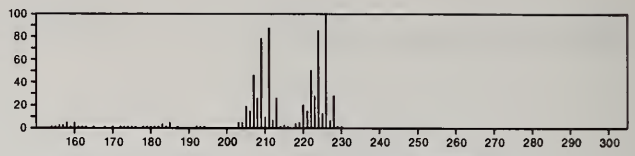

226 $C_5H_8Br_2$ 54624-36-1
1-Pentene, 1,1-dibromo-

Br2C=CHPr

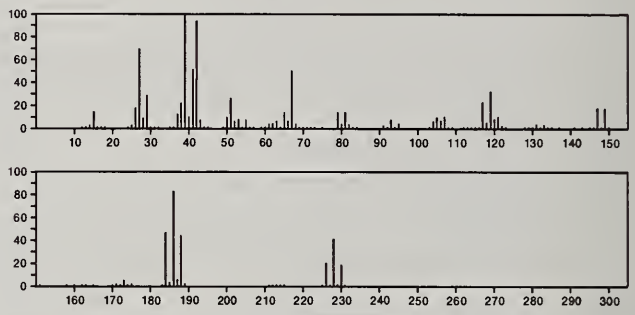

226 $C_6H_4Cl_2O_5$ 56771-78-9
2-Hexenedioic acid, 2,4-dichloro-5-oxo-

HO2CCCl=CHCHCl COCO2H

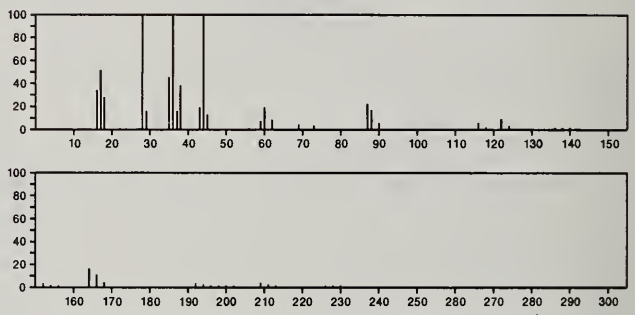

226 $C_6H_{10}O_4Se$ 2168-88-9
Propanoic acid, 3,3'-selenobis-

HO2CCH2CH2SeCH2CH2CO2H

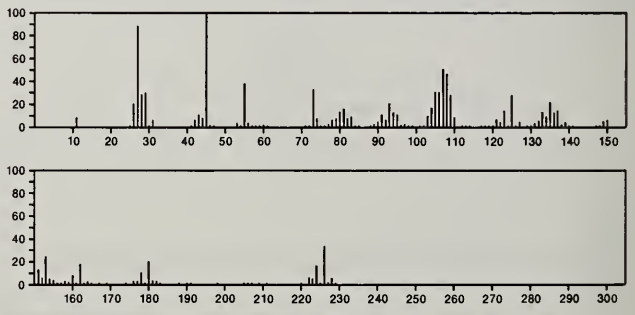

226 $C_6H_{15}AsO_4$ 15606-95-8
Arsenic acid (H_3AsO_4), triethyl ester

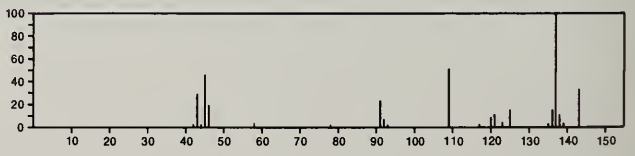

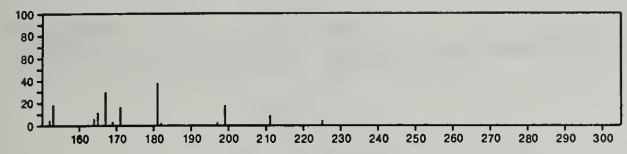

226 $C_6H_{15}FSn$ 358-44-1
Stannane, triethylfluoro-

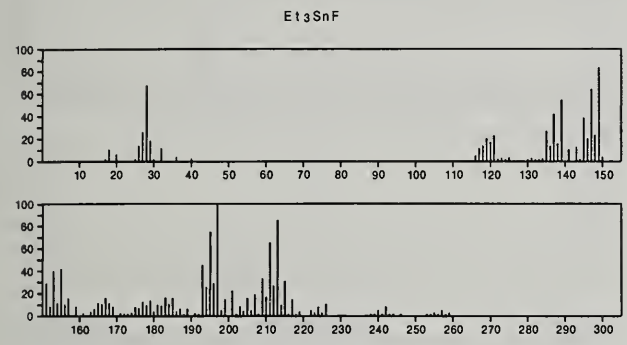

226 $C_7H_{14}O_4S_2$ 3650-67-7
D-Arabinose, cyclic 1,2-ethanediyl mercaptal

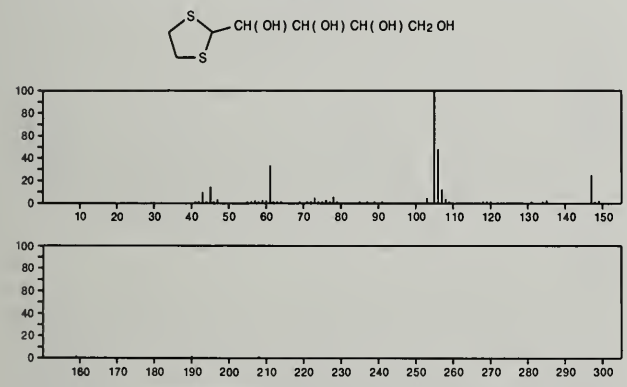

226 $C_7H_{15}I$ 4282-40-0
Heptane, 1-iodo-

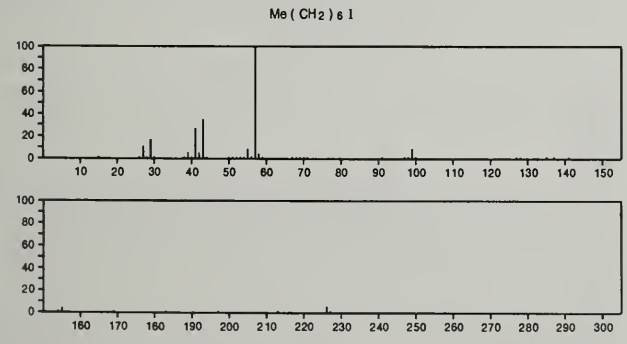

226 $C_7H_{15}I$ 18589-29-2
Heptane, 2-iodo-

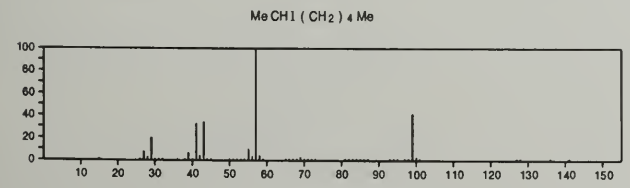

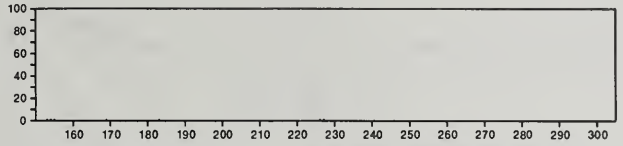

226 $C_8H_6N_2O_6$ 18959-17-6
Benzoic acid, 2,4-dinitro-, methyl ester

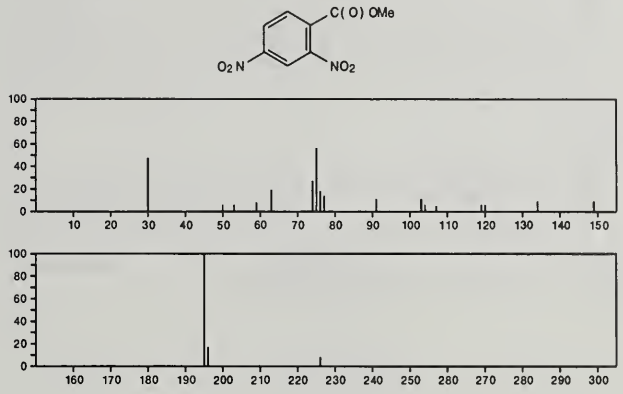

226 $C_8H_9Cl_3O$ 13630-61-0
2,5-Cyclohexadien-1-ol, 4-methyl-4-(trichloromethyl)-

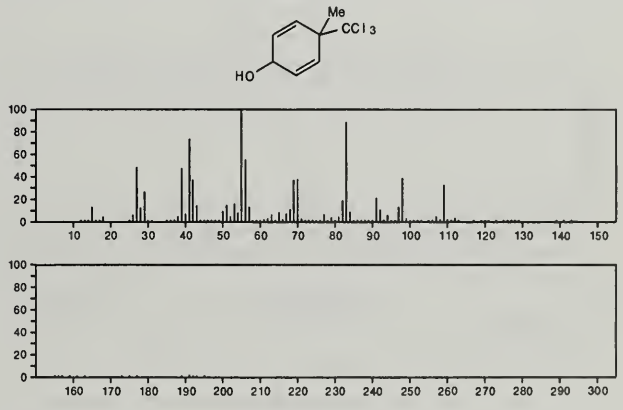

226 $C_8H_{10}N_4O_4$ 6951-22-0
Sydnone, 3,3'-tetramethylenedi-

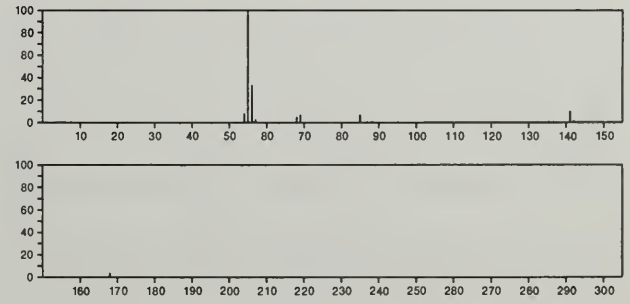

226 $C_8H_{10}N_4S_2$ 19844-40-7
Thiazolo[5,4-*d*]pyrimidine, 5-amino-2-(isopropylthio)-

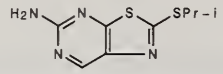

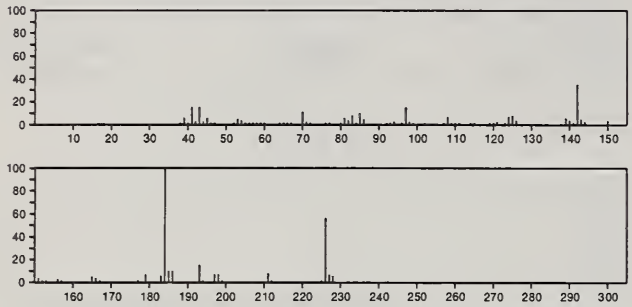

226 $C_8H_{11}ClN_4Si$ 32865-86-4
9*H*-Purine, 6-chloro-9-(trimethylsilyl)-

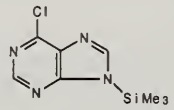

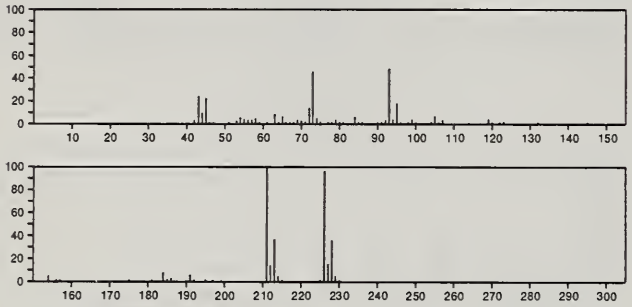

226 $C_9H_7ClN_2OS$ 32864-80-5
1,2,3-Thiadiazolium, 3-(2-chloro-5-methylphenyl)-4-hydroxy-, hydroxide, inner salt

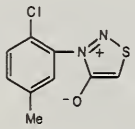

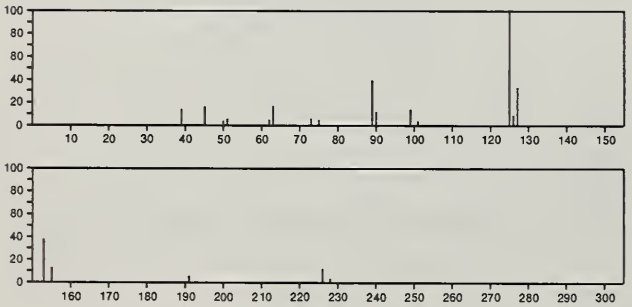

226 $C_9H_{10}N_2O_3S$ 40467-20-7
1*H*-2,1,3-Benzothiadiazin-4(3*H*)-one, 1,3-dimethyl-, 2,2-dioxide

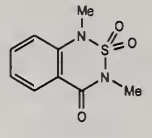

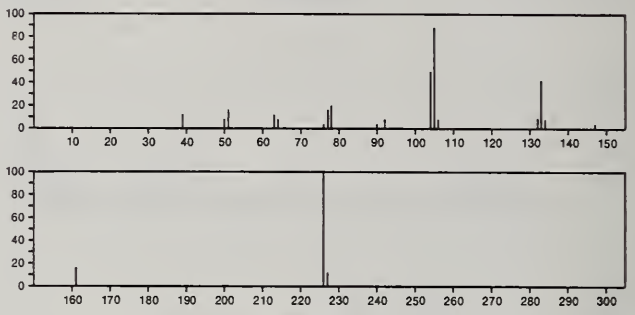

226 $C_9H_{10}N_2O_3S$ 55649-97-3
Sulfonium, dimethyl[(4-nitrobenzoyl)amino]-, hydroxide, inner salt

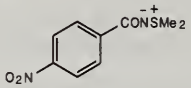

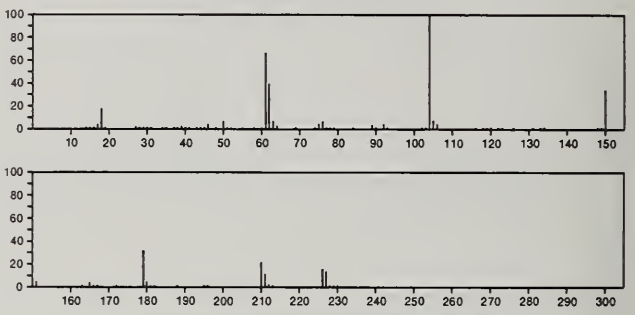

226 $C_9H_{10}N_2O_5$ 3736-77-4
6*H*-Furo[2',3':4,5]oxazolo[3,2-*a*]pyrimidin-6-one, 2,3,3a,9a-tetrahydro-3-hydroxy-2-(hydroxymethyl)-, [2*R*-(2α,3β,3aβ,9aβ)]-

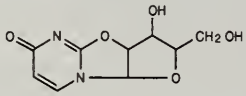

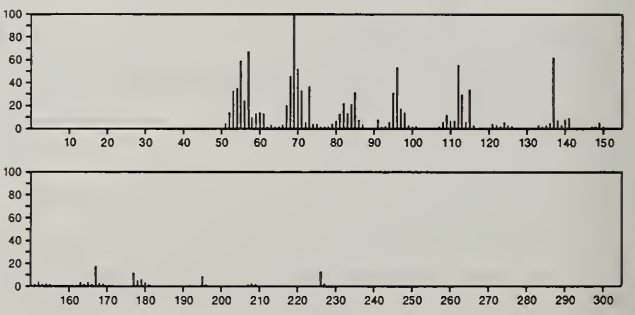

226 $C_9H_{10}N_2O_5$ 4088-91-9
3,6-Epoxy-2*H*,8*H*-pyrimido[6,1-*b*][1,3]oxazocine-8,10(9*H*)-dione, 3,4,5,6-tetrahydro-4-hydroxy-, [3*R*-(3α,4α,6α)]-

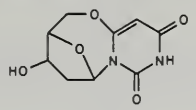

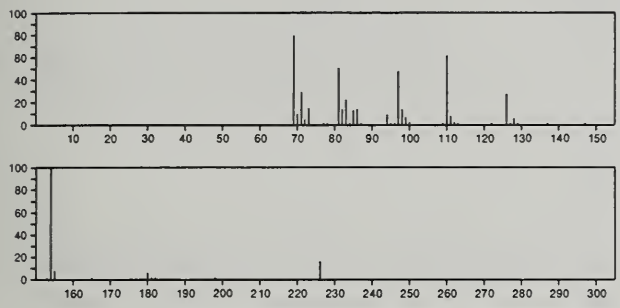

226 $C_9H_{10}N_2O_5$ 22329-20-0
6,9-Epoxy-2*H*,6*H*-pyrimido[2,1-*b*][1,3]oxazocin-2-one, 7,8,9,=10-tetrahydro-7,8-dihydroxy-, [6*R*-(6α,7α,8α,9α)]-

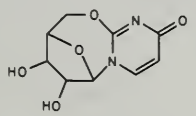

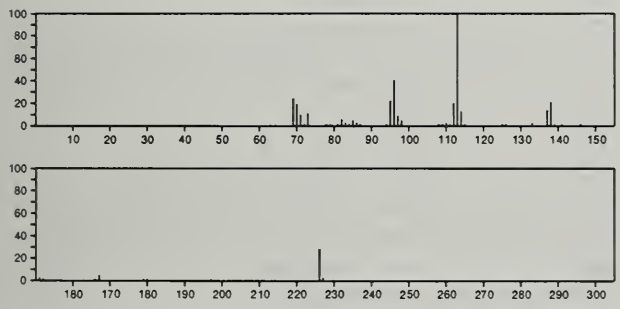

226 $C_9H_{10}N_2Se$ 10272-02-3
Selenocyanic acid, 4-(dimethylamino)phenyl ester

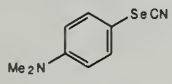

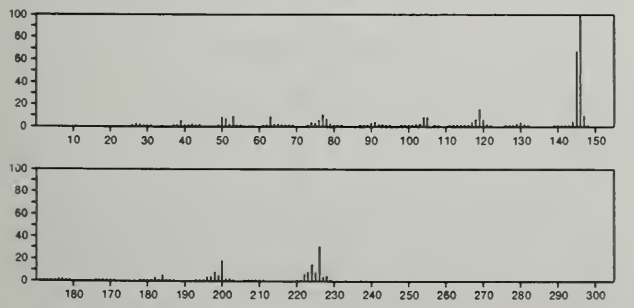

226 $C_9H_{10}N_2Se$ 22037-05-4
Selenocyanic acid, *p*-(ethylamino)phenyl ester

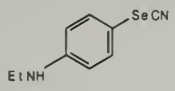

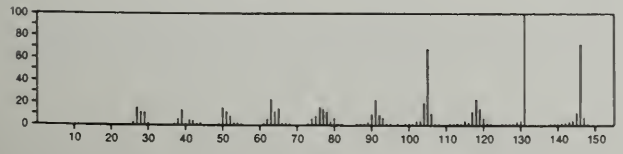

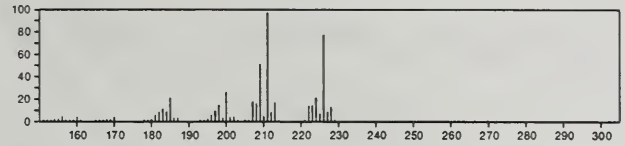

226 $C_9H_{11}AsO_2$ 34715-45-2
1,3,2-Dioxarsenane, 2-phenyl-

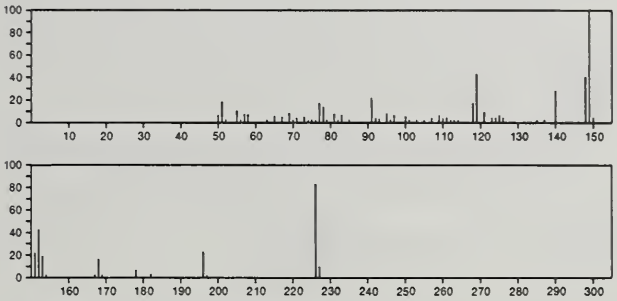

226 $C_9H_{11}BrN_2$ 53746-69-3
Methanimidamide, *N'*-(2-bromophenyl)-*N*,*N*-dimethyl-

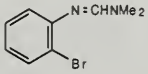

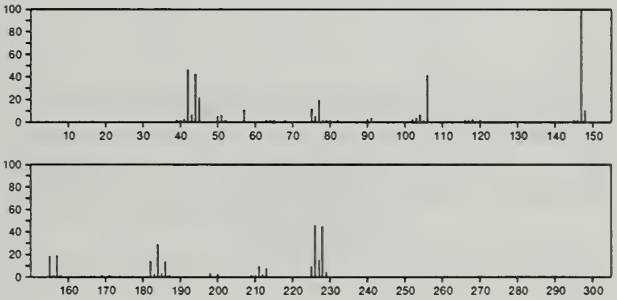

226 $C_{10}H_7ClO_2S$ 21211-07-4
Benzo[*b*]thiophene-2-carboxylic acid, 3-chloro-, methyl ester

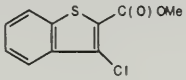

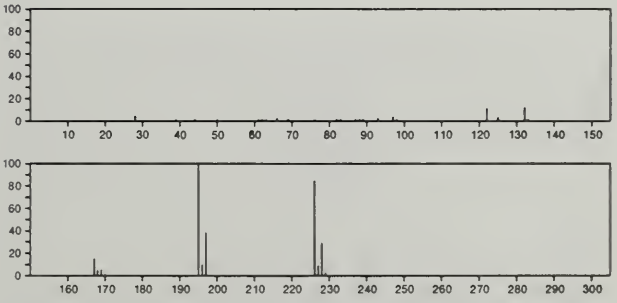

226 $C_{10}H_{10}O_6$ 22642-82-6
1,3-Cyclohexadiene-1-carboxylic acid, 5-[(1-carboxyethenyl)=oxy]-6-hydroxy-, *trans*-

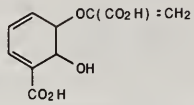

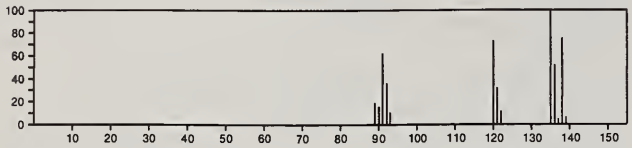

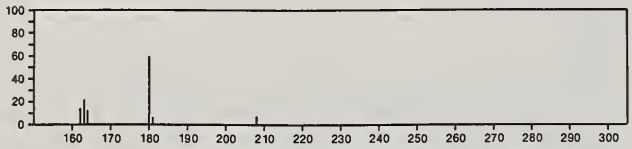

226 $C_{10}H_{11}BrO$ 24070-52-8
1-Butanone, 4-bromo-1-phenyl-

Br(CH2)3COPh

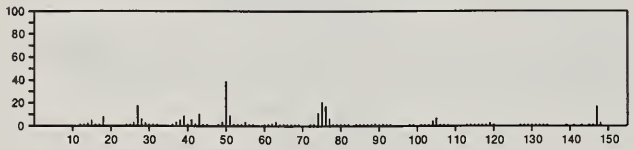

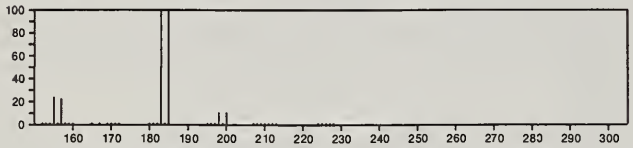

226 $C_{10}H_{14}N_2O_2S$ 54090-96-9
Sulfoximine, *N*-[(dimethylamino)carbonyl]-*S*-methyl-*S*-phenyl-

O=SPhMe=NCONMe2

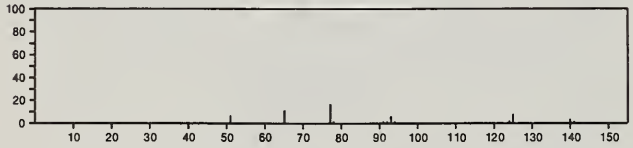

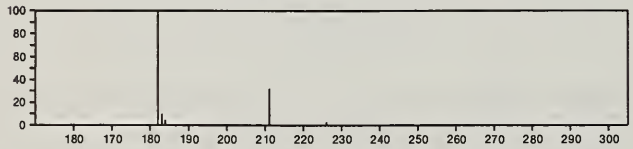

226 $C_{10}H_{17}F_3O_2$ 2561-21-9
Acetic acid, trifluoro-, octyl ester

Me(CH2)7OC(O)CF3

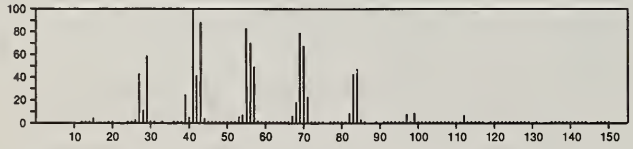

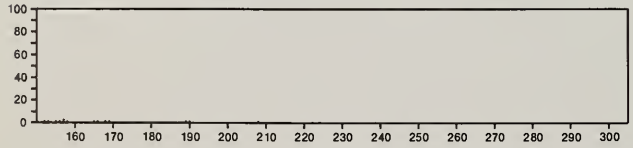

226 $C_{11}H_{11}ClO_3$ 22131-79-9
Benzeneacetic acid, 3-chloro-4-(2-propenyloxy)-

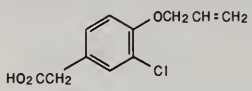

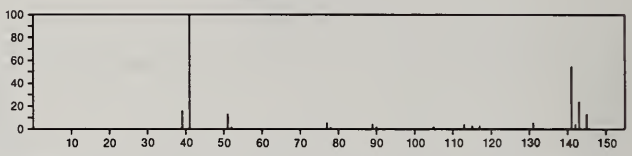

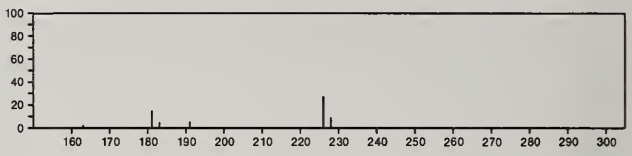

226 $C_{11}H_{11}ClO_3$ 34243-96-4
Propionic acid, 3-(*m*-chlorobenzoyl)-2-methyl-

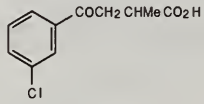

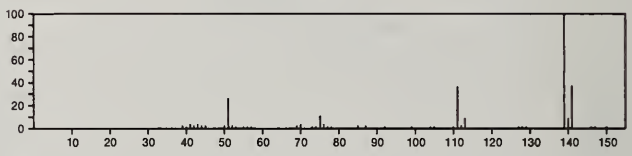

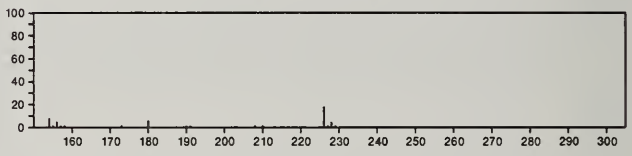

226 $C_{11}H_{14}OS_2$ 24588-70-3
1,3-Dithiane, 2-(2-methoxyphenyl)-

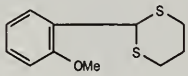

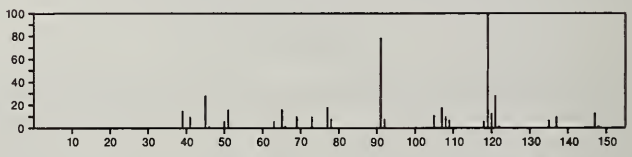

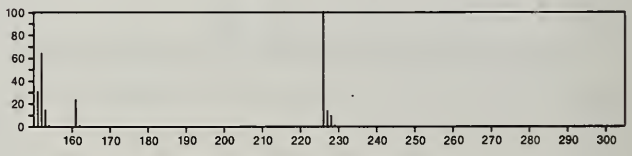

226 $C_{11}H_{14}OS_2$ 24588-72-5
1,3-Dithiane, 2-(4-methoxyphenyl)-

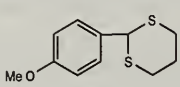

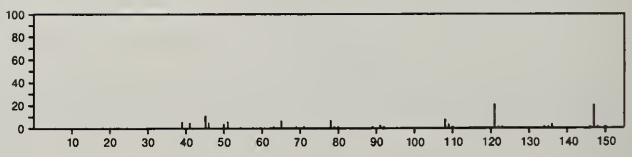

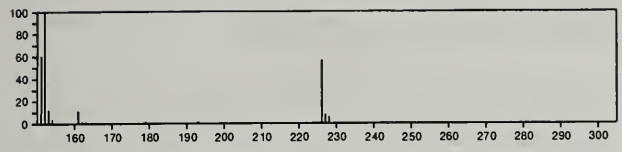

226 $C_{11}H_{14}O_5$ 2911-73-1
Mandelic acid, 3,4-dimethoxy-, methyl ester

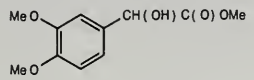

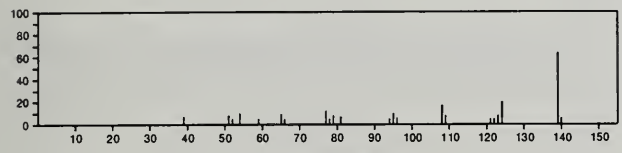

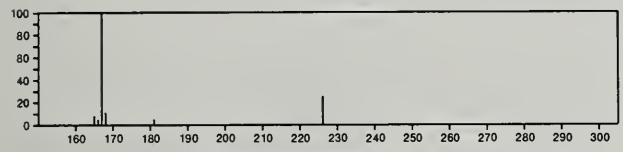

226 $C_{11}H_{14}O_5$ 6289-73-2
2-Furanmethanediol, dipropionate

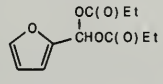

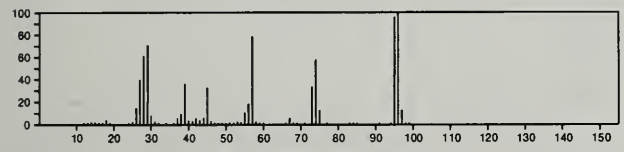

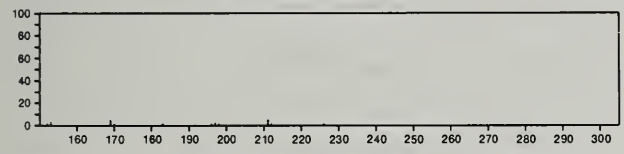

226 $C_{11}H_{14}O_5$ 55723-81-4
1,3-Cyclohexadiene-1-carboxylic acid, 5-(acetyloxy)-6-methoxy-, methyl ester, *trans*-

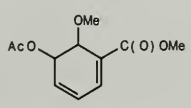

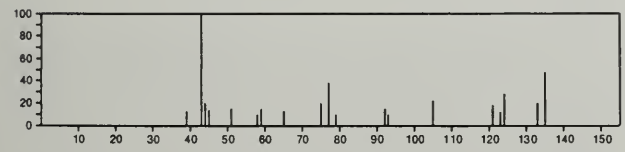

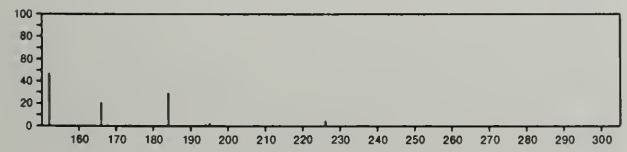

226 $C_{11}H_{15}Br$ 14469-83-1
Benzene, (5-bromopentyl)-

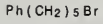

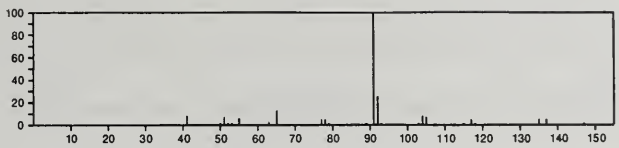

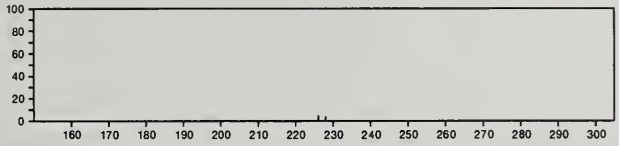

226 $C_{11}H_{15}Br$ 55090-52-3
Benzene, bromo-*sec*-pentyl-

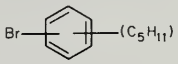

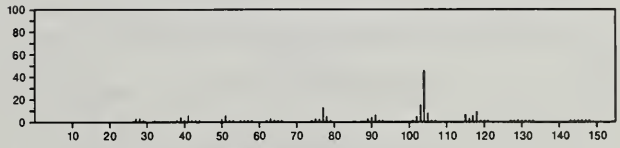

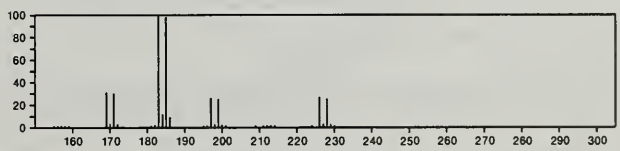

226 $C_{11}H_{15}Br$ 56701-49-6
Benzene, (3-bromo-2,2-dimethylpropyl)-

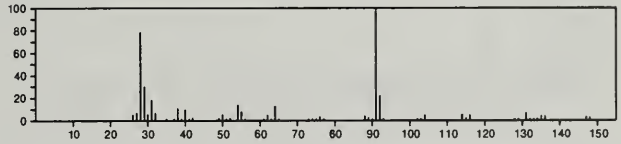

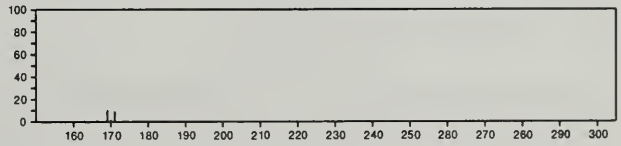

226 $C_{11}H_{15}ClN_2O$ 15441-95-9
Urea, *N'*-(3-chlorophenyl)-*N*,*N*-diethyl-

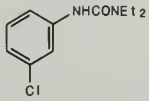

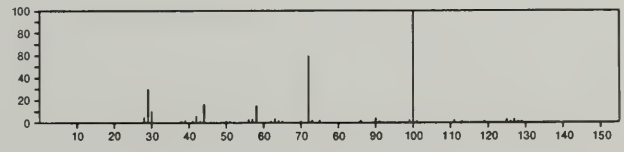

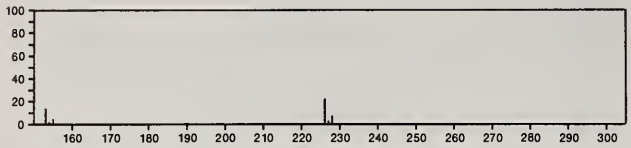

226 $C_{11}H_{18}N_2O_3$ 57-43-2
2,4,6(1*H*,3*H*,5*H*)-Pyrimidinetrione, 5-ethyl-5-(3-methylbutyl)-

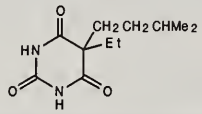

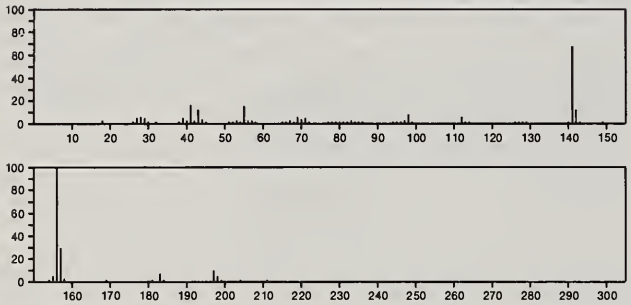

226 $C_{11}H_{18}N_2O_3$ 76-74-4
2,4,6(1*H*,3*H*,5*H*)-Pyrimidinetrione, 5-ethyl-5-(1-methylbutyl)-

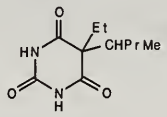

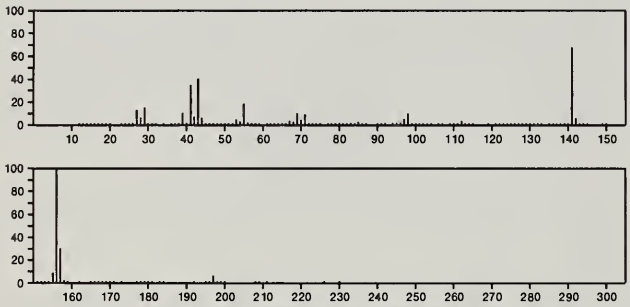

226 $C_{11}H_{18}OSSi$ 16654-62-9
Silane, trimethyl[(2-phenoxyethyl)thio]-

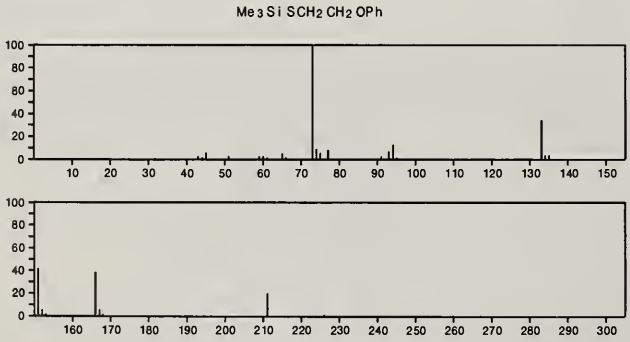

226 $C_{11}H_{18}OSSi$ 16654-71-0
Silane, trimethyl[2-(phenylthio)ethoxy]-

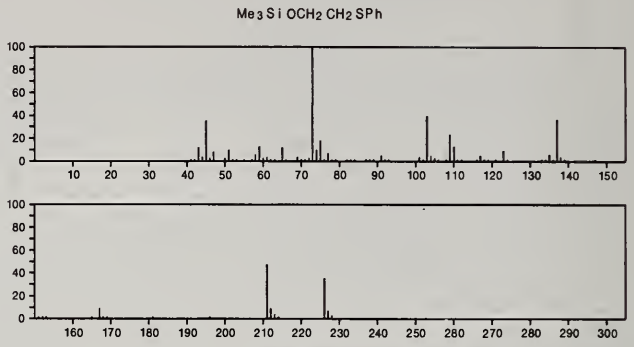

226 $C_{12}H_{15}ClO_2$ 55059-18-2
Phenol, chloro-4-(1,1-dimethylethyl)-, acetate

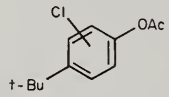

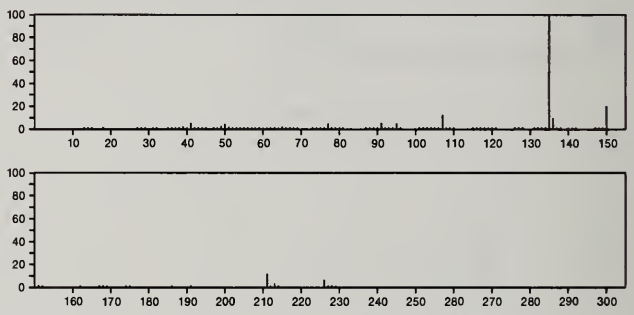

226 $C_{12}H_{18}O_2S$ 56909-23-0
11-Thiabicyclo[4.4.3]trideca-3,8-diene, 11,11-dioxide

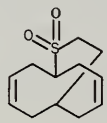

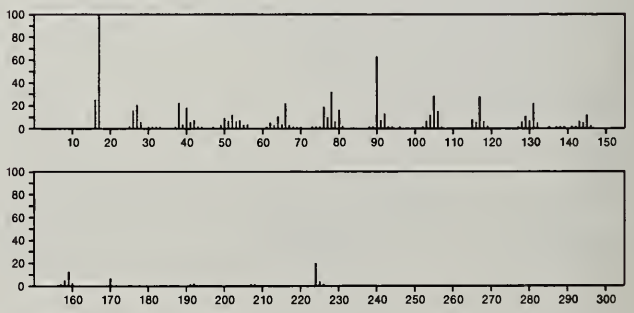

226 $C_{12}H_{18}O_4$ 2998-04-1
Hexanedioic acid, di-2-propenyl ester

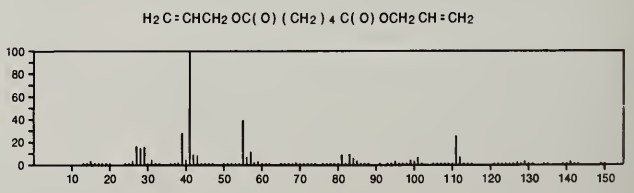

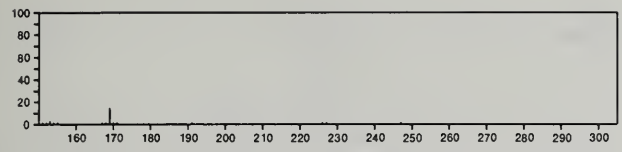

226 $C_{12}H_{18}O_4$ 7204-16-2
Ethanol, 2-[2-(2-phenoxyethoxy)ethoxy]-

Ph OCH2 CH2 OCH2 CH2 OCH2 CH2 OH

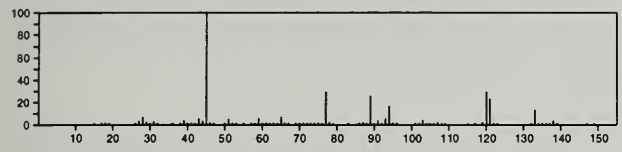

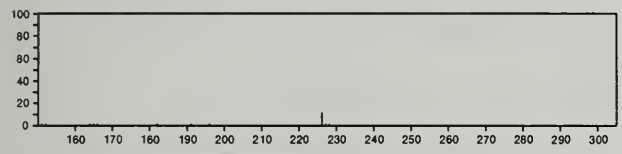

226 $C_{12}H_{18}O_4$ 10364-35-9
Bicyclo[2.2.2]octane-1,4-diol, diacetate

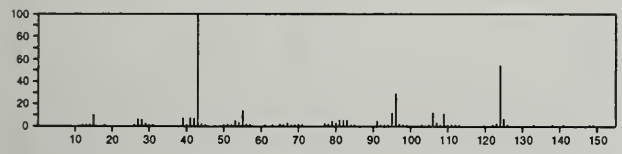

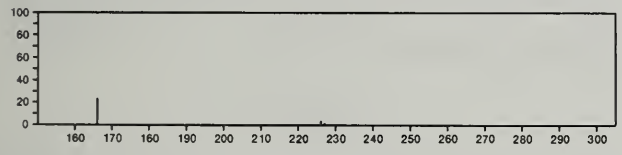

226 $C_{12}H_{18}O_4$ 22467-83-0
Cyclopropaneacrylic acid, 3-carboxy-α,2,2-trimethyl-, dimethyl ester, *trans*-(+)-

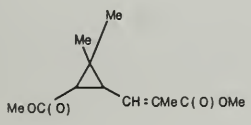

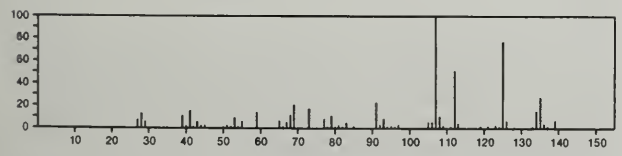

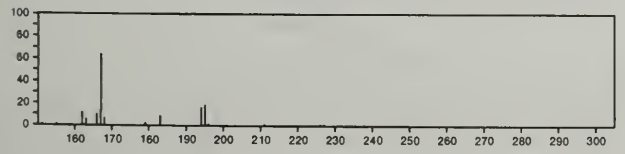

226 $C_{12}H_{18}O_4$ 31447-54-8
2,4-Hexadienedioic acid, 3,4-diethyl-, dimethyl ester, (*Z,Z*)-

Me OC(O) CH = CE t CE t = CHC(O) OMe

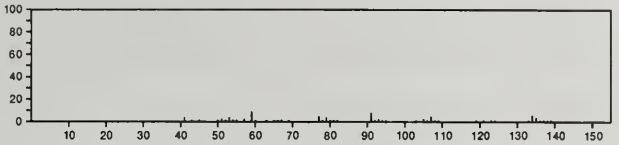

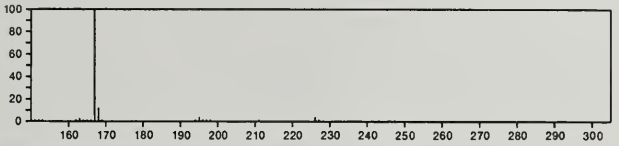

226 $C_{12}H_{18}O_4$ 31545-75-2
2,4-Hexadienedioic acid, 3,4-diethyl-, dimethyl ester, (*E,Z*)-

Me OC(O) CH = CE t CE t = CHC(O) OMe

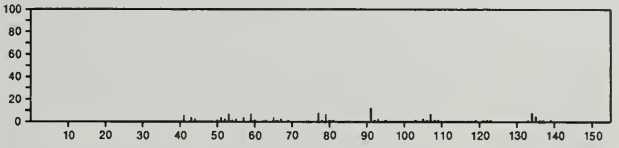

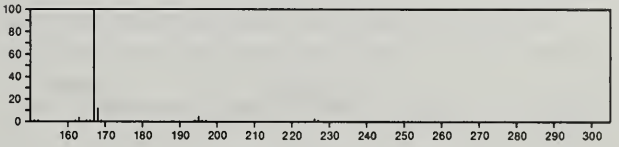

226 $C_{12}H_{18}O_4$ 55723-82-5
1,3-Cyclohexadiene-1-carboxylic acid, 5-hydroxy-6-methoxy-, 1,1-dimethylethyl ester, *trans*-

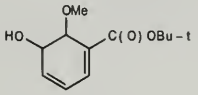

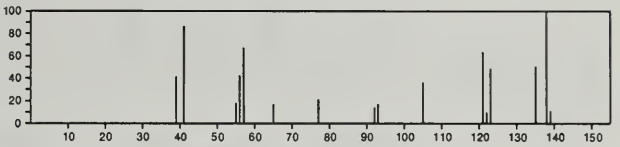

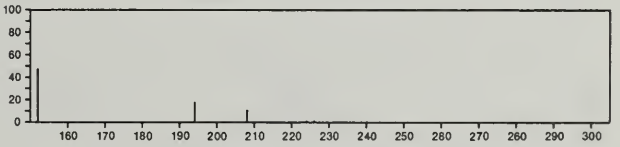

226 $C_{12}H_{18}O_4$ 55821-14-2
Cyclopropanecarboxylic acid, 3-(3-methoxy-2-methyl-3-oxo-1-propenyl)-2,2-dimethyl-, methyl ester, [1α,2β(*E*)]-

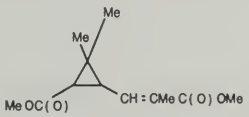

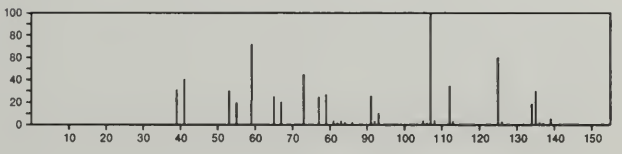

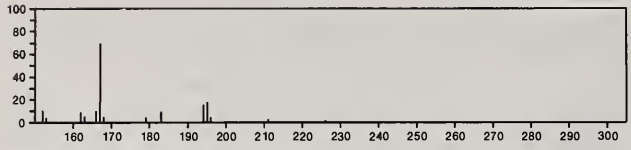

226 $C_{12}H_{18}O_4$ 56273-00-8
Ethanol, 2-(diethoxyphenoxy)-

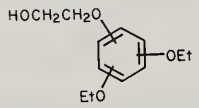

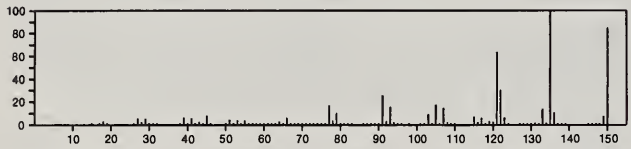

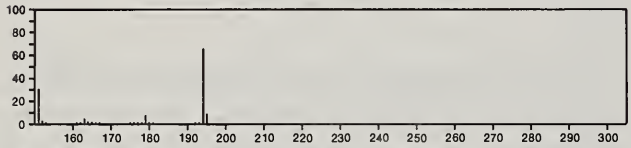

226 $C_{12}H_{18}O_4$ 56830-78-5
Tricyclo[3.3.1.1^{3,7}]decane-2-carboxylic acid, 4,10-dihydroxy-, methyl ester

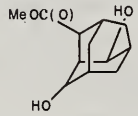

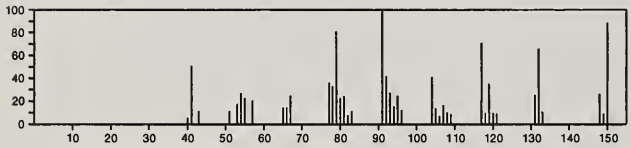

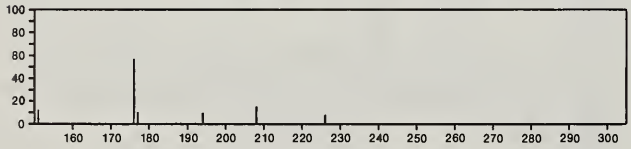

226 $C_{12}H_{18}S_2$ 55059-24-0
Benzo[*b*]thiophene, 2-(butylthio)-4,5,6,7-tetrahydro-

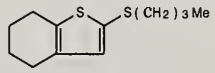

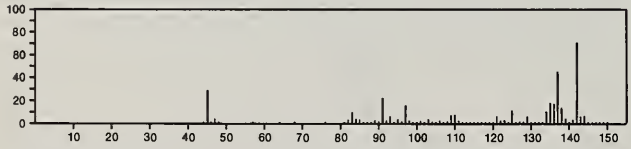

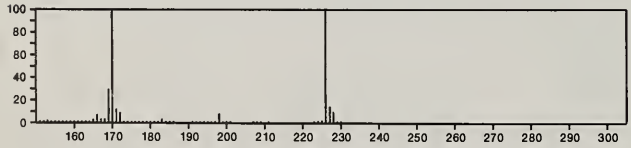

226 $C_{12}H_{22}N_2O_2$ 3378-45-8
Diazene, dicyclohexyl-, 1,2-dioxide

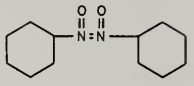

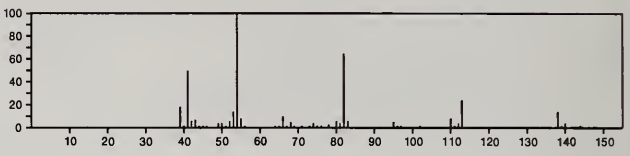

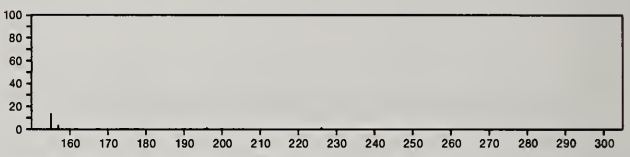

226 $C_{13}H_{10}N_2O_2$ 785-80-8
Benzenamine, *N*-[(4-nitrophenyl)methylene]-

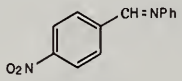

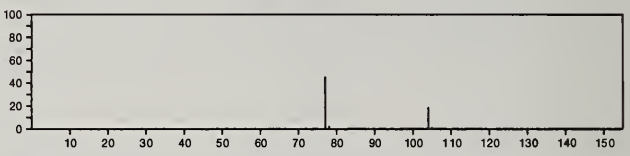

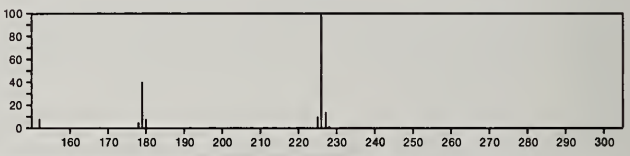

226 $C_{13}H_{10}N_2O_2$ 1562-93-2
Benzoic acid, 4-(phenylazo)-

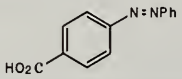

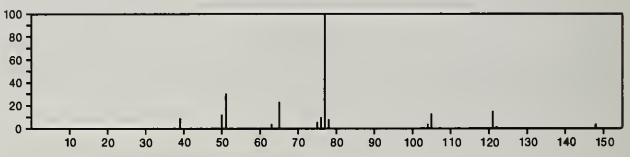

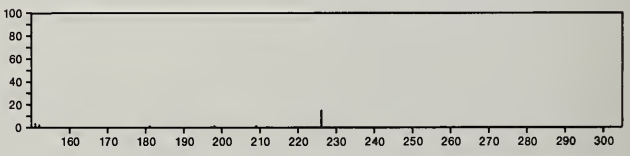

226 $C_{13}H_{10}N_2S$ 15973-81-6
Thiocyanic acid, *o*-anilinophenyl ester

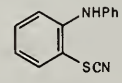

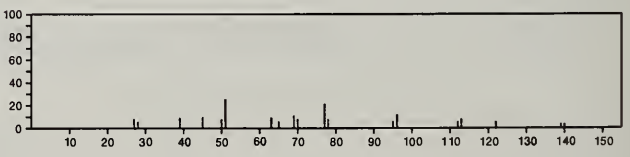

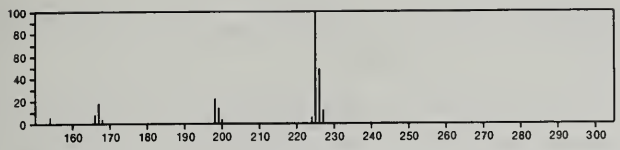

226 $C_{13}H_{10}N_2S$ 55649-89-3
Sulfonium, (cyanoamino)diphenyl-, hydroxide, inner salt

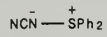

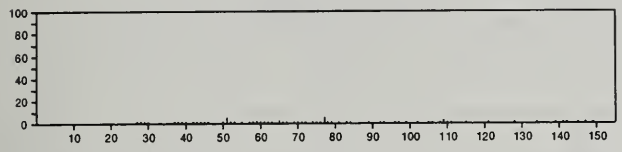

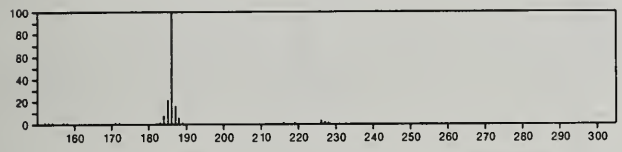

226 $C_{13}H_{22}O_3$ 14503-57-2
Orthoformic acid, tri-2-butenyl ester

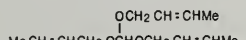

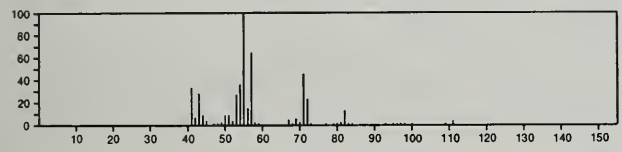

226 $C_{13}H_{22}O_3$ 50464-94-3
3-Buten-2-one, 4-(1,2-dihydroxy-2,6,6-trimethylcyclohexyl)-, [1α(*E*),2β]-

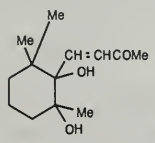

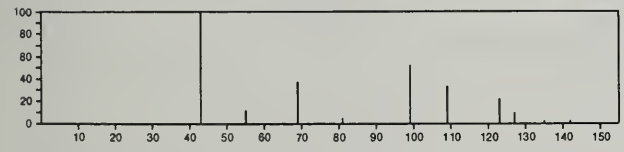

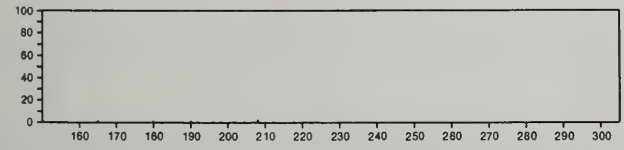

226 $C_{13}H_{22}O_3$ 50464-96-5
2,5,10-Undecanetrione, 6,6-dimethyl-

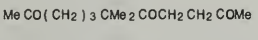

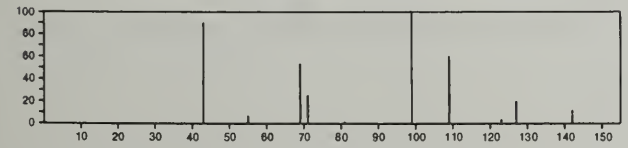

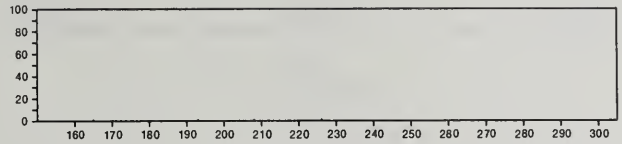

226 $C_{13}H_{22}O_3$ 50803-79-7
Cyclohexanehexanoic acid, ε-oxo-, methyl ester

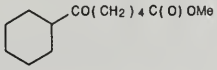

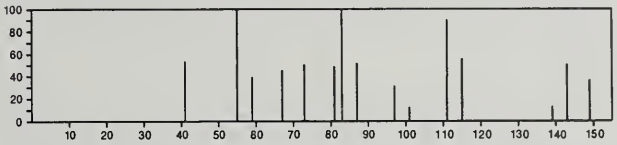

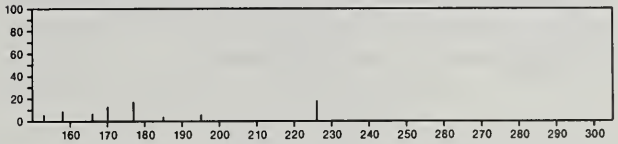

226 $C_{13}H_{22}O_3$ 50803-82-2
Cycloheptanepentanoic acid, 2-oxo-, methyl ester

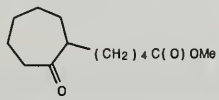

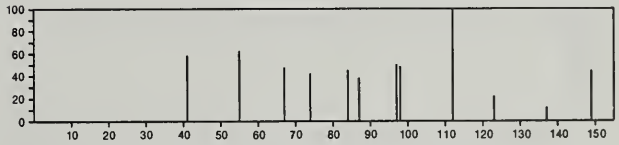

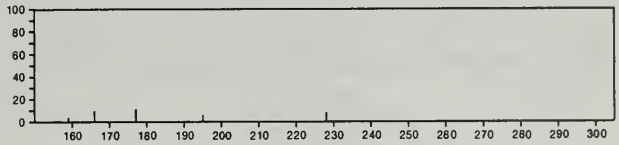

226 $C_{13}H_{22}O_3$ 54345-63-0
Ethanol, 1-[(2,6,6-trimethyl-1-cyclohexen-1-yl)oxy]-, acetate

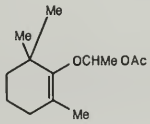

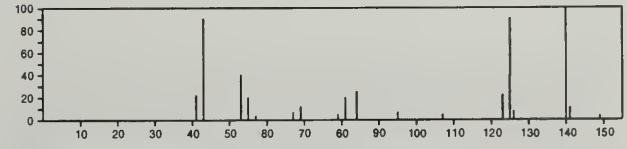

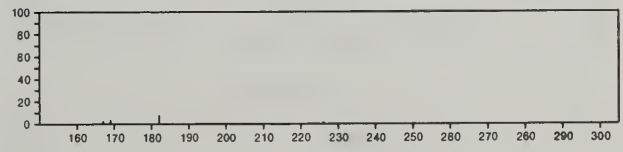

226 $C_{13}H_{22}O_3$ 54699-30-8
Cyclohexanepropanoic acid, 1,4,4-trimethyl-2-oxo-, methyl ester

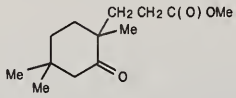

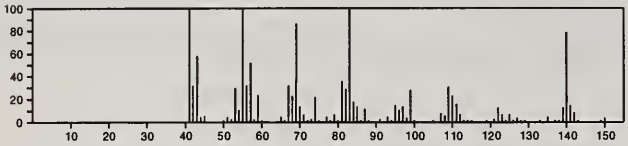

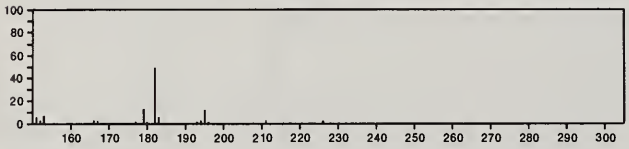

226 $C_{13}H_{22}O_3$ 55649-87-1
Oxacyclododecane-2,8-dione, 9,12-dimethyl-

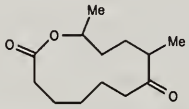

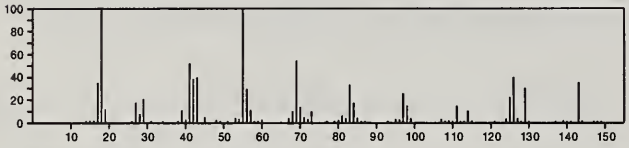

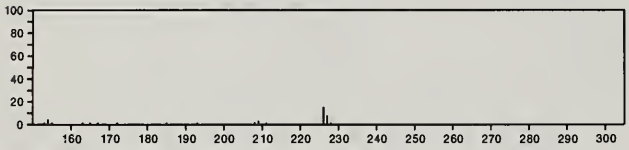

226 $C_{13}H_{26}OSi$ 37555-29-6
Silane, trimethyl[(1,7,7-trimethylbicyclo[2.2.1]hept-2-yl)oxy]-, *exo*-

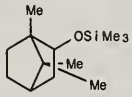

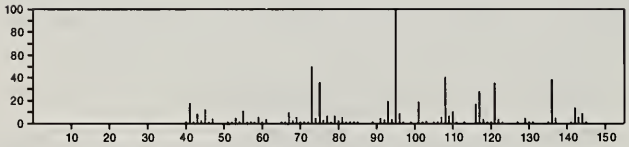

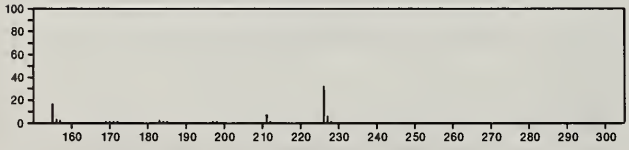

226 $C_{13}H_{26}OSi$ 57304-99-1
Silane, trimethyl[1-methyl-1-(4-methyl-3-cyclohexen-1-yl)-ethoxy]-, (*S*)-

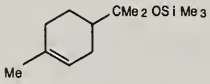

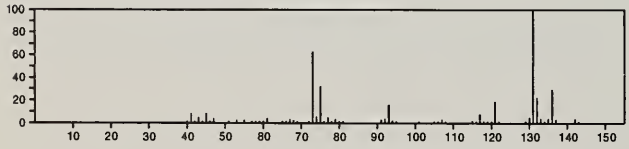

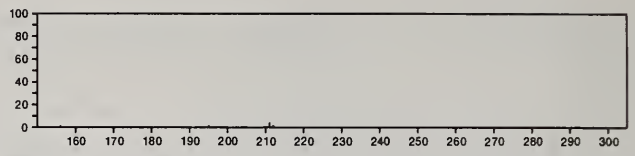

226 $C_{13}H_{26}OSi$ 57396-86-8
Silane, trimethyl[[5-methyl-2-(1-methylethenyl)cyclohexyl]oxy]-, [1*R*-(1α,2β,5α)]-

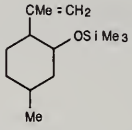

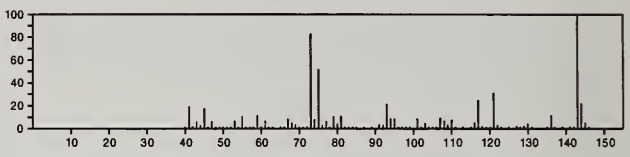

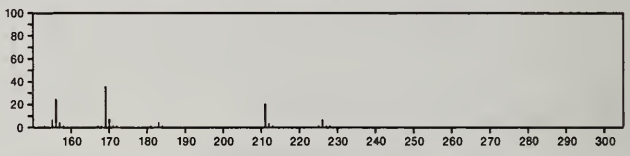

226 $C_{14}H_{10}O_3$ 93-97-0
Benzoic acid, anhydride

PhC(O) OC(O) Ph

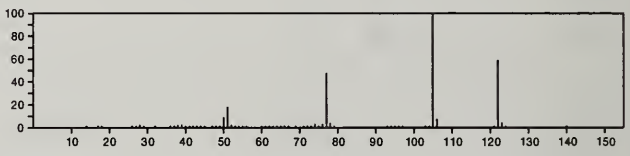

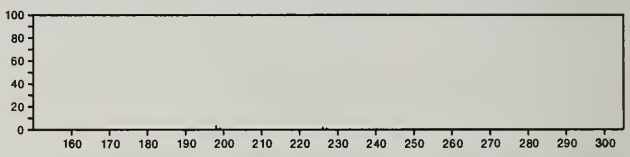

226 $C_{14}H_{10}O_3$ 1214-20-6
9*H*-Xanthen-9-one, 2-methoxy-

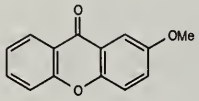

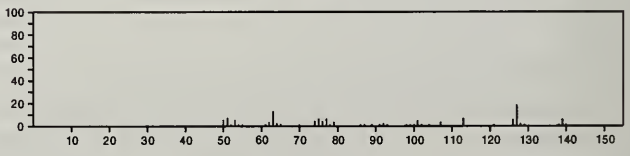

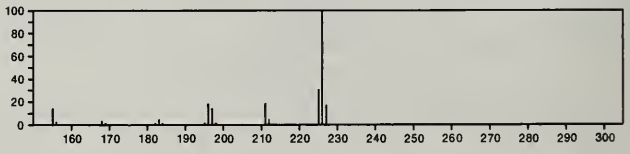

226 $C_{14}H_{10}O_3$ 1760-27-6
2*H*-Furo[2,3-*h*]-1-benzopyran-2-one, 8-(1-methylethenyl)-

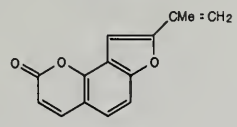

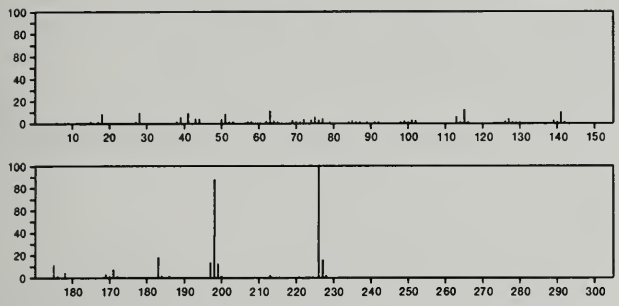

226 $C_{14}H_{10}O_3$ 3722-52-9
9*H*-Xanthen-9-one, 3-methoxy-

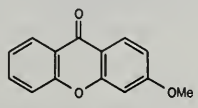

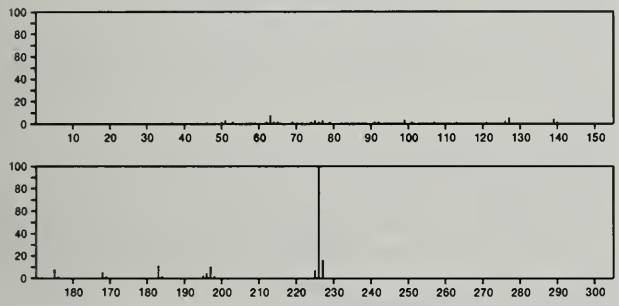

226 $C_{14}H_{10}O_3$ 6563-60-6
9*H*-Xanthen-9-one, 1-methoxy-

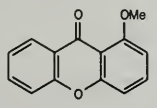

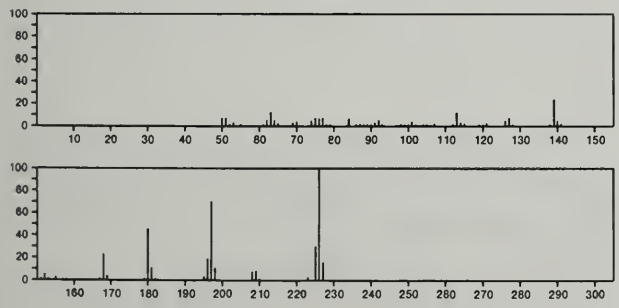

226 $C_{14}H_{10}O_3$ 6702-58-5
9*H*-Xanthen-9-one, 4-methoxy-

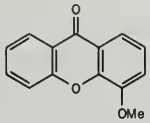

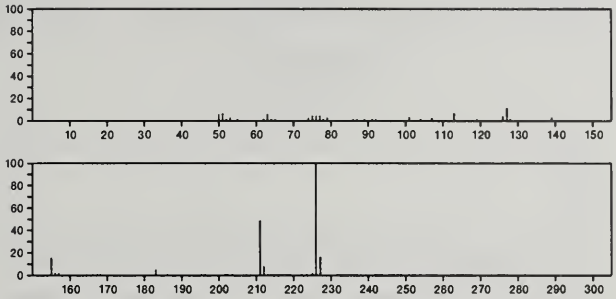

226 $C_{14}H_{10}O_3$ 23606-93-1
Naphtho[1,2-*b*]furan-4,5-dione, 3,6-dimethyl-

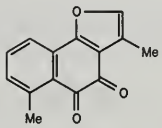

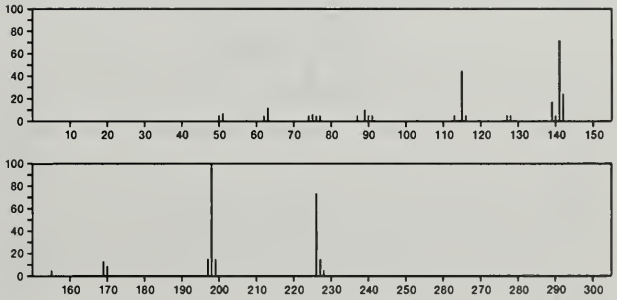

226 $C_{14}H_{14}N_2O$ 1215-52-7
Benzoic acid, 2-(phenylmethyl)hydrazide

PhCH2NHNHCOPh

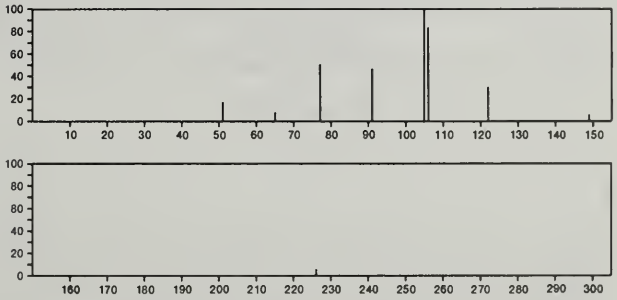

226 $C_{14}H_{14}N_2O$ 5336-53-8
Benzenemethanamine, *N*-nitroso-*N*-(phenylmethyl)-

PhCH2N(NO)CH2Ph

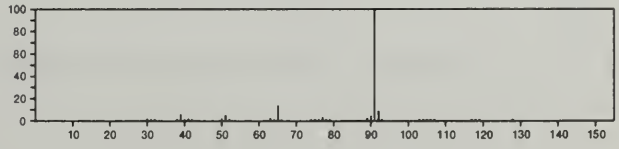

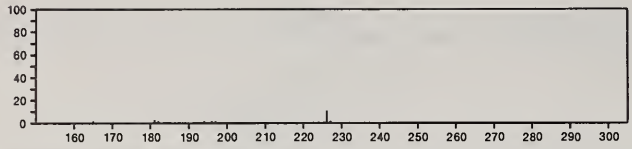

226 $C_{14}H_{14}N_2O$ 13140-49-3
Urea, *N*-(2-methylphenyl)-*N'*-phenyl-

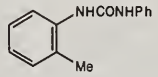

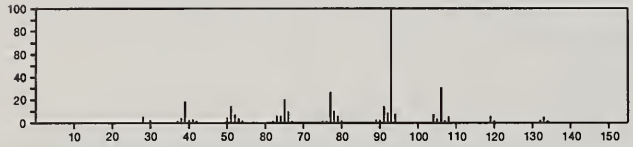

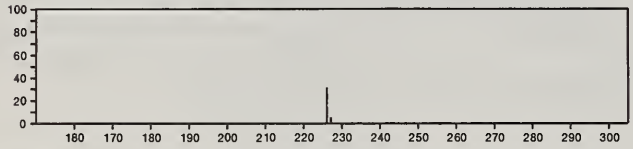

226 $C_{14}H_{14}N_2O$ 17408-43-4
Pyridinium, 1-[(α-hydroxybenzylidene)amino]-2,6-dimethyl-, hydroxide, inner salt

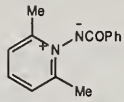

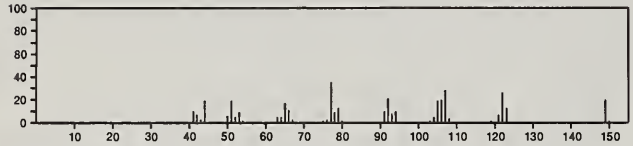

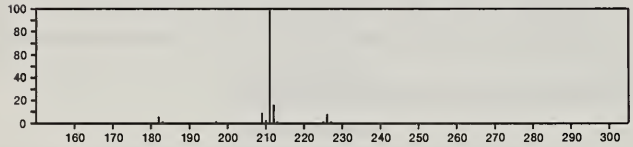

226 $C_{14}H_{14}N_2O$ 50566-49-9
Pyridinium, 1-(benzoylamino)-3,5-dimethyl-, hydroxide, inner salt

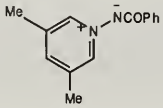

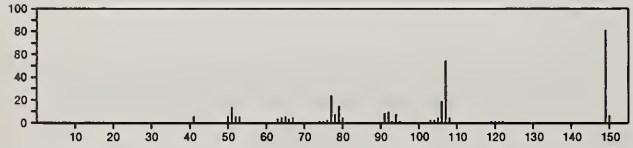

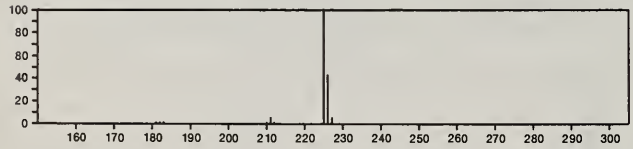

226 $C_{14}H_{14}OSi$ 18414-62-5
Phenoxasilin, 10,10-dimethyl-

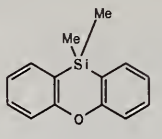

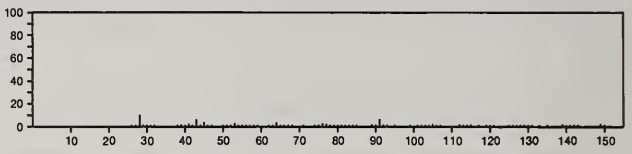

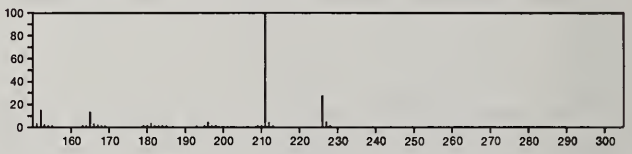

226 $C_{14}H_{26}O_2$ 1490-36-4
3,8-Decanedione, 2,2,9,9-tetramethyl-

$Me_3CCO(CH_2)_4COCMe_3$

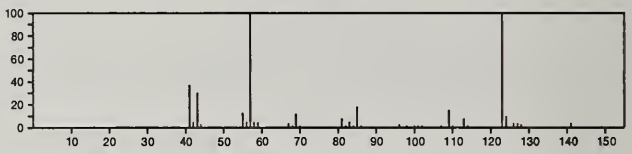

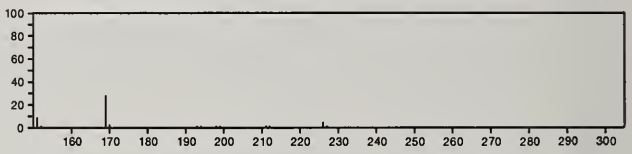

226 $C_{14}H_{26}O_2$ 2146-71-6
Dodecanoic acid, ethenyl ester

$H_2C{=}CHOC(O)(CH_2)_{10}Me$

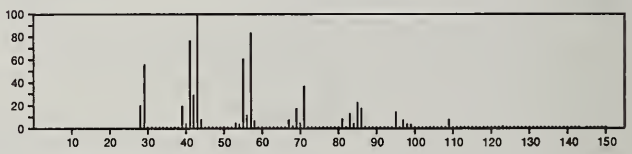

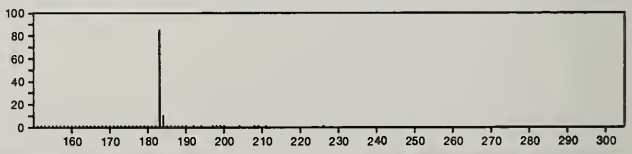

226 $C_{14}H_{26}O_2$ 29210-62-6
5,10-Tetradecanedione

$Me(CH_2)_3CO(CH_2)_4CO(CH_2)_3Me$

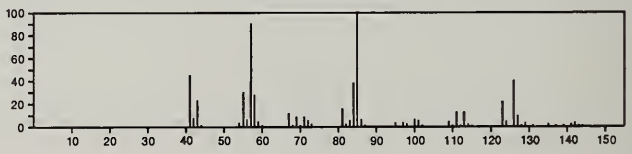

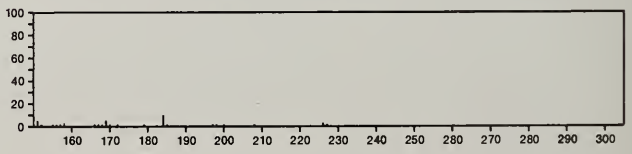

226 $C_{14}H_{26}O_2$ 29210-63-7
2,7-Octanedione, 4,5-diisopropyl-

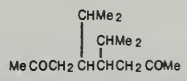

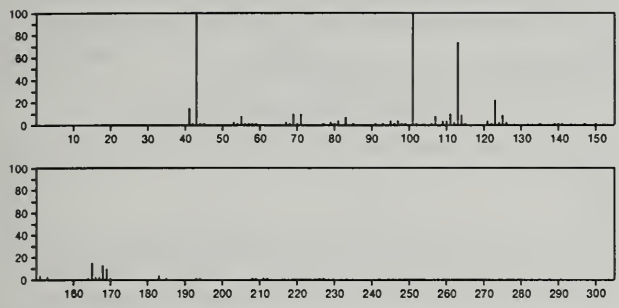

226 $C_{14}H_{26}O_2$ 56438-08-5
1-Dodecen-1-ol, acetate

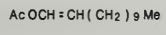

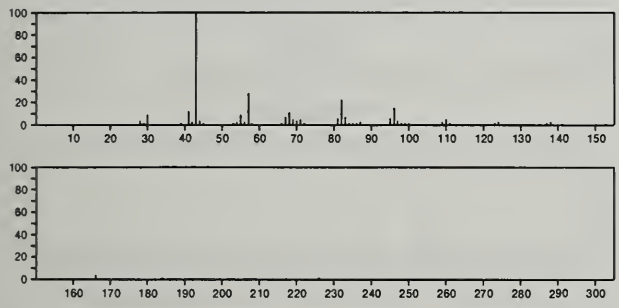

226 $C_{14}H_{30}N_2$ 55059-23-9
Piperazine, 2,5-dibutyl-3,6-dimethyl-

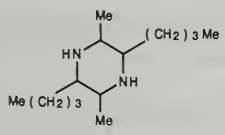

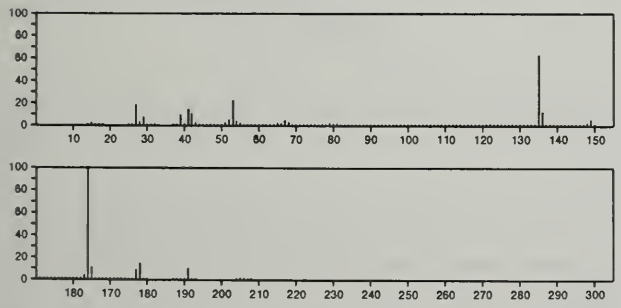

226 $C_{15}H_{14}O_2$ 6962-60-3
Benzoic acid, 2-(phenylmethyl)-, methyl ester

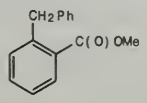

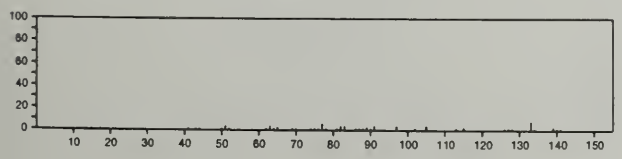

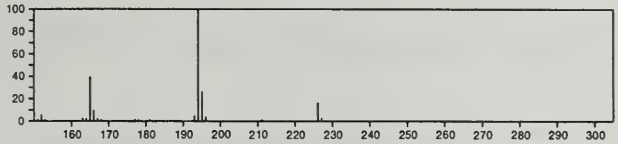

226 $C_{15}H_{14}O_2$ 23450-30-8
Benzoic acid, 4-(phenylmethyl)-, methyl ester

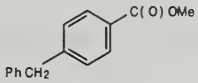

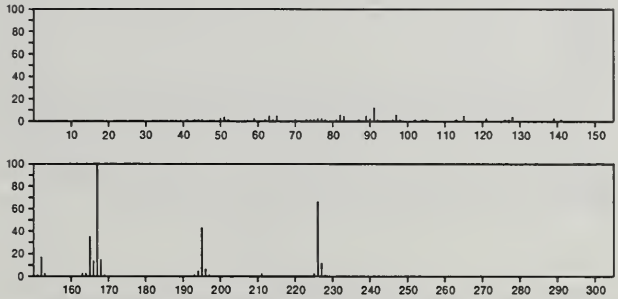

226 $C_{15}H_{14}O_2$ 28137-36-2
Benzophenone, 2-methoxy-4'-methyl-

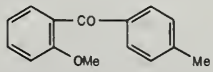

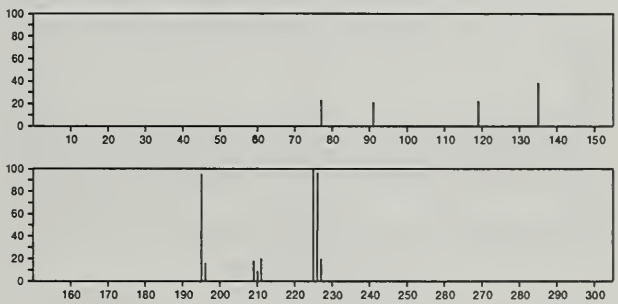

226 $C_{15}H_{14}O_2$ 35714-17-1
Benzoic acid, 3-(phenylmethyl)-, methyl ester

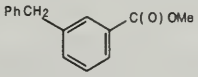

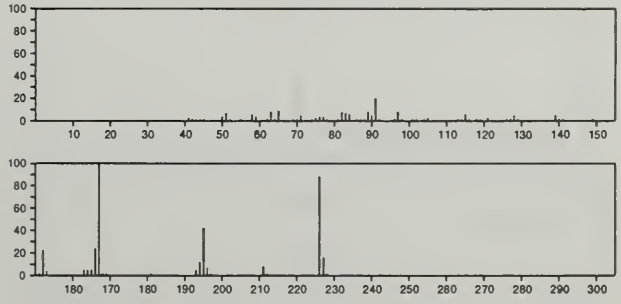

226 $C_{15}H_{14}O_2$ 56052-53-0
1-Propanone, 3-(2-hydroxyphenyl)-1-phenyl-

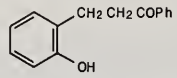

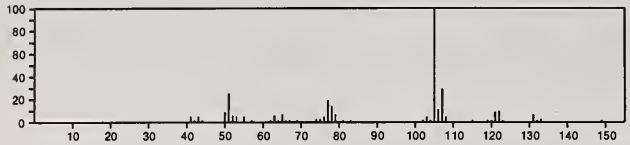

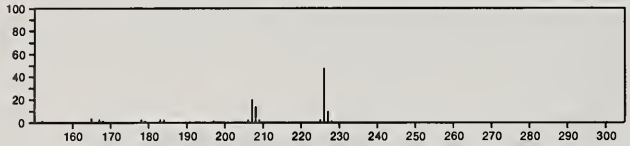

226 $C_{15}H_{18}N_2$ 4802-79-3
Indolo[2,3-*a*]quinolizine, 1,2,3,4,6,7,12,12b-octahydro-

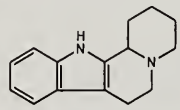

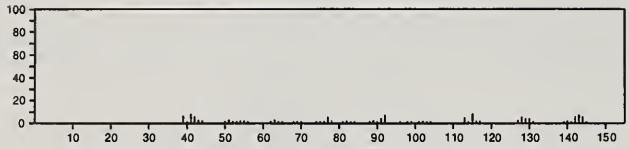

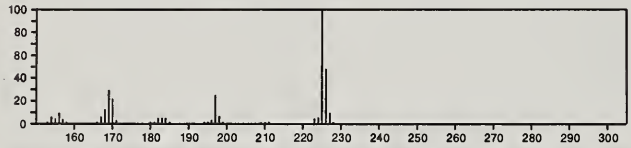

226 $C_{15}H_{18}N_2$ 22915-20-4
1-Piperidineacetonitrile, α-(2-phenylethenyl)-

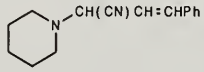

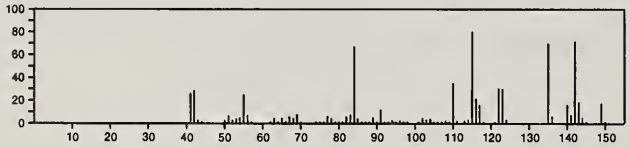

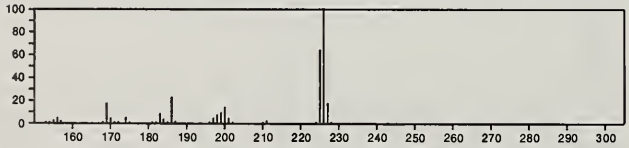

226 $C_{15}H_{30}O$ 818-23-5
8-Pentadecanone

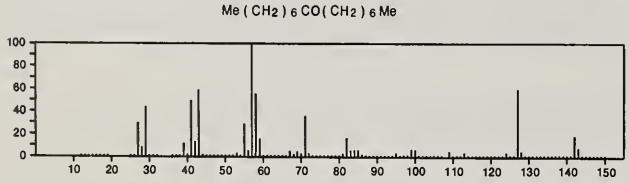

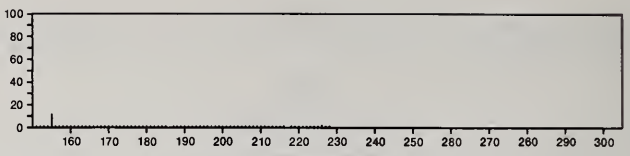

226 $C_{15}H_{30}O$ 16424-66-1
4-Heptanone, 2,2,3,3,5,5,6,6-octamethyl-

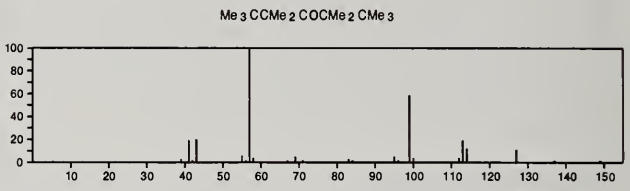

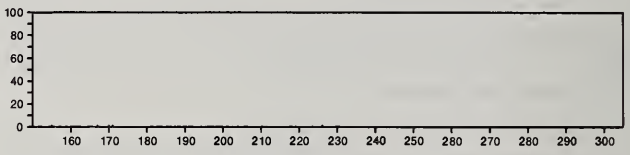

226 $C_{15}H_{30}O$ 16424-67-2
4-Heptanone, 5,5-diethyl-2,2,3,3-tetramethyl-

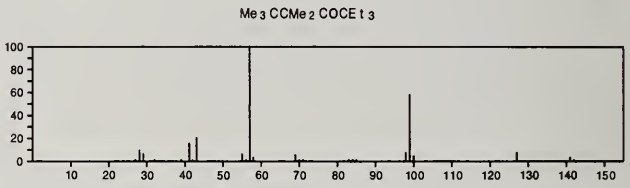

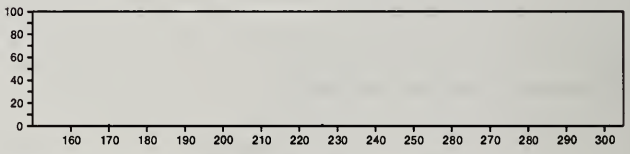

226 $C_{15}H_{30}O$ 24945-44-6
Cyclohexanol, 1-(1,5-dimethylhexyl)-4-methyl-

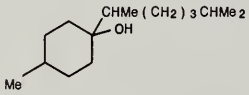

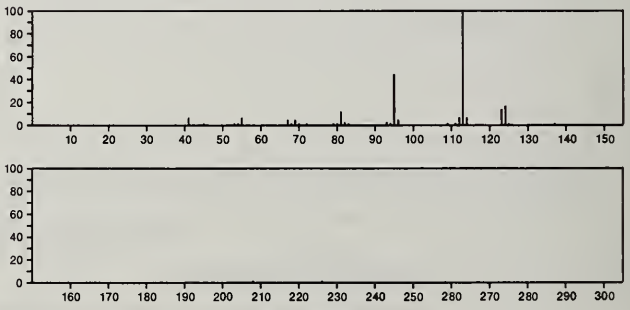

226 $C_{15}H_{30}O$ 26537-05-3
Ether, methyl 1-tetradecenyl

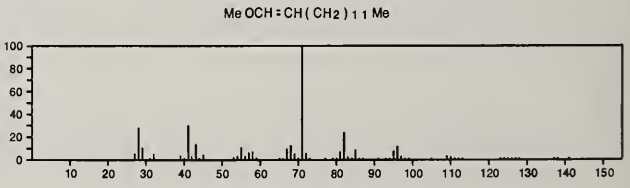

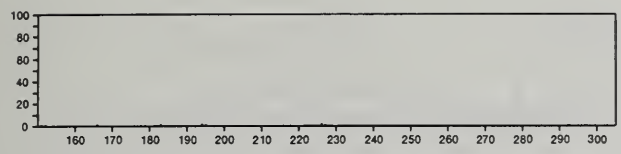

226 $C_{15}H_{30}O$ 27829-54-5
11-Dodecen-1-ol, 2,4,6-trimethyl-, (*R*,*R*,*R*)-

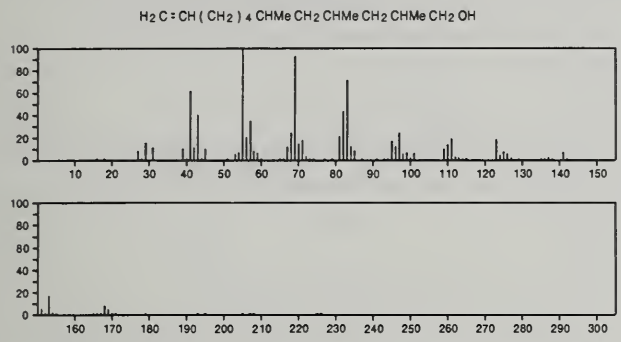

226 $C_{16}H_{18}O$ 93-96-9
Benzene, 1,1'-(oxydiethylidene)bis-

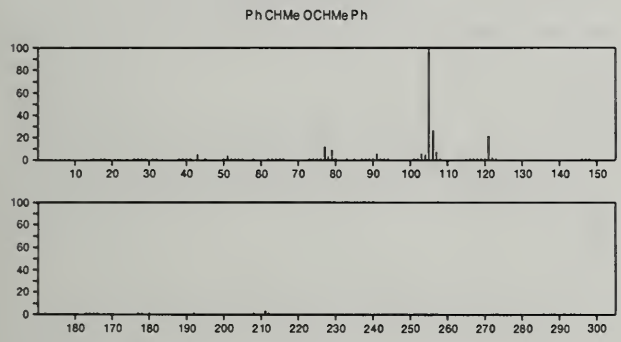

226 $C_{16}H_{18}O$ 577-92-4
[1,1'-Biphenyl]-2-ol, 5-(1,1-dimethylethyl)-

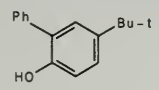

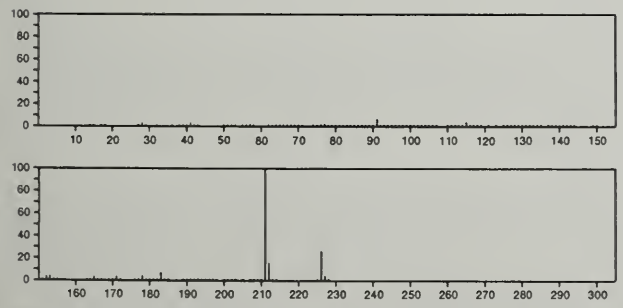

226 $C_{16}H_{18}O$ 2416-98-0
[1,1'-Biphenyl]-2-ol, 3-(1,1-dimethylethyl)-

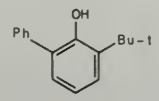

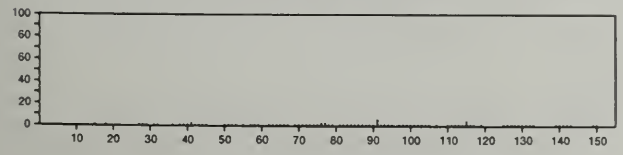

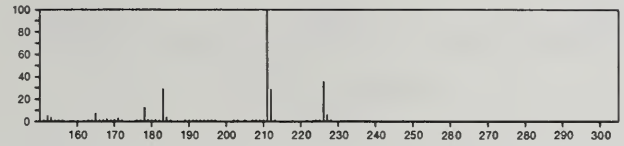

226 $C_{16}H_{18}O$ 5331-28-2
Benzene, 1-(1,1-dimethylethyl)-4-phenoxy-

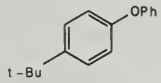

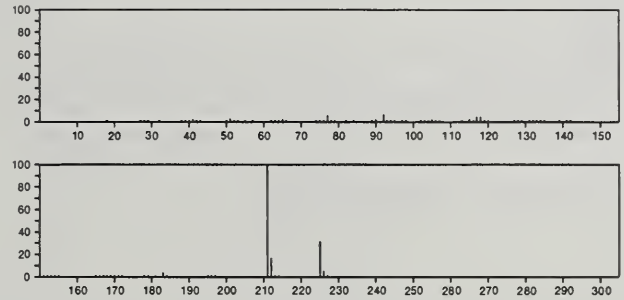

226 $C_{16}H_{18}O$ 6842-78-0
1,1'-Biphenyl, 4-butoxy-

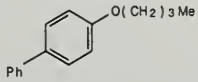

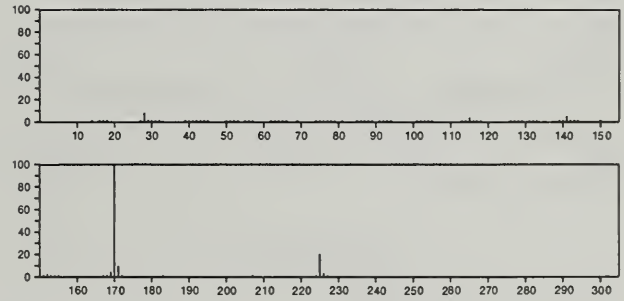

226 $C_{16}H_{18}O$ 18943-13-0
2(3*H*)-Naphthalenone, 4,4a,5,6,7,8-hexahydro-4a-phenyl-

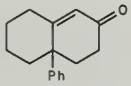

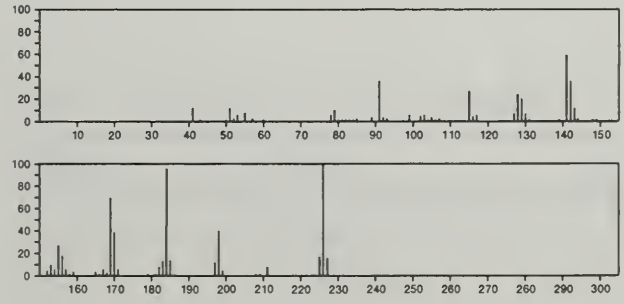

226 $C_{16}H_{18}O$ 22844-35-5
2(1*H*)-Naphthalenone, 4a,5,6,7,8,8a-hexahydro-4a-phenyl-, *trans*-

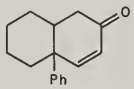

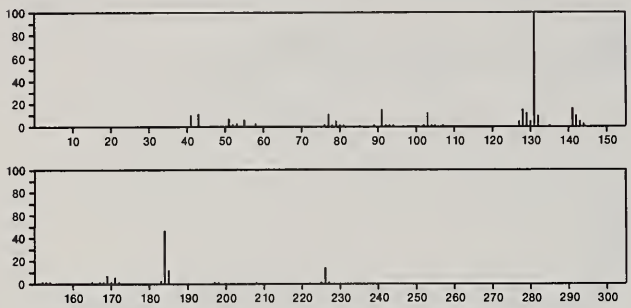

226 $C_{16}H_{18}O$ 55059-21-7
1,1'-Biphenyl, 3-(1,1-dimethylethoxy)-

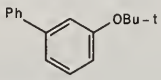

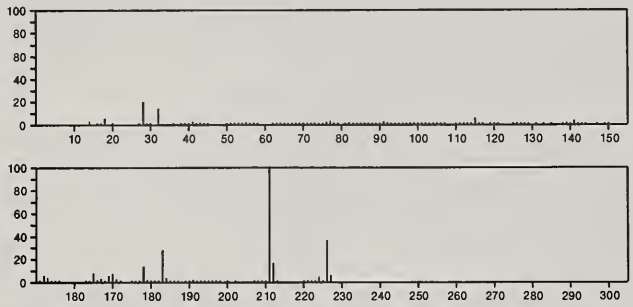

226 $C_{16}H_{18}O$ 55059-22-8
1,1'-Biphenyl, 2-butoxy-

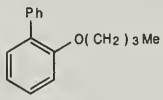

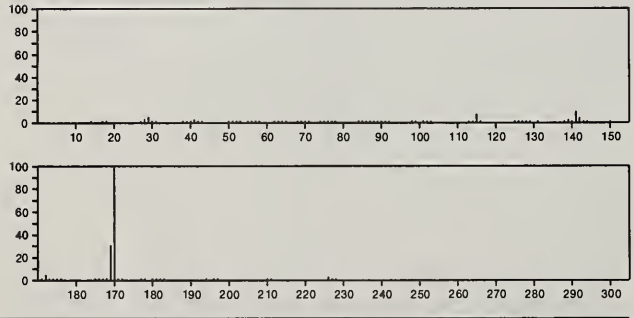

226 $C_{16}H_{18}O$ 56053-04-4
2(3*H*)-Naphthalenone, 4,4a,5,6,7,8-hexahydro-4a-phenyl-, (*R*)-

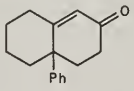

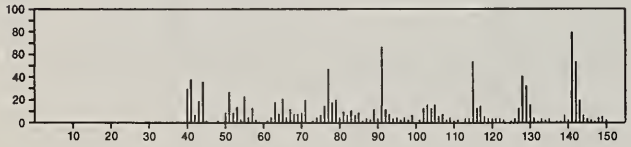

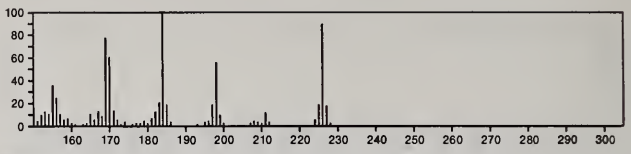

226 $C_{16}H_{34}$ 544-76-3
Hexadecane

Me (CH2) 1 4 Me

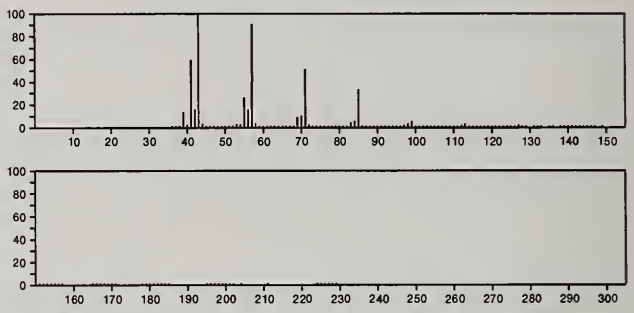

226 $C_{16}H_{34}$ 1560-93-6
Pentadecane, 2-methyl-

Me2 CH (CH2) 1 2 Me

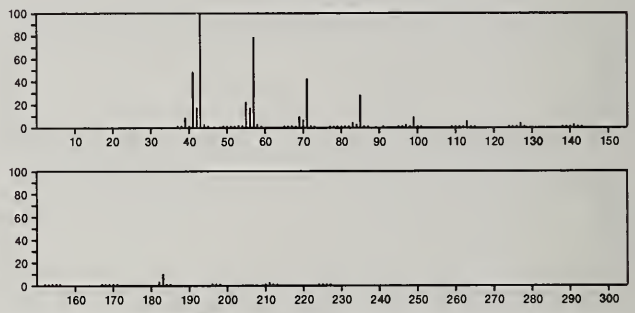

226 $C_{16}H_{34}$ 2755-07-9
Undecane, 5-ethyl-5-propyl-

Me (CH2) 5 CP r E t (CH2) 3 Me

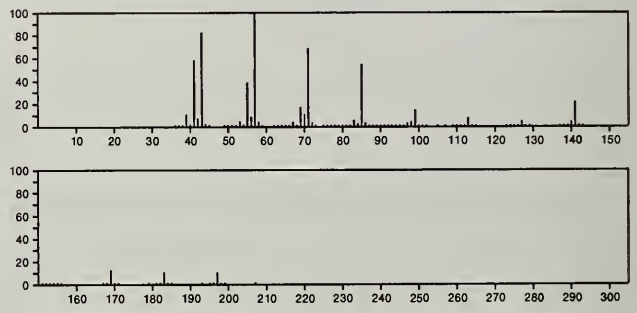

226 $C_{16}H_{34}$ 2801-87-8
Pentadecane, 4-methyl-

P r CHMe (CH2) 1 0 Me

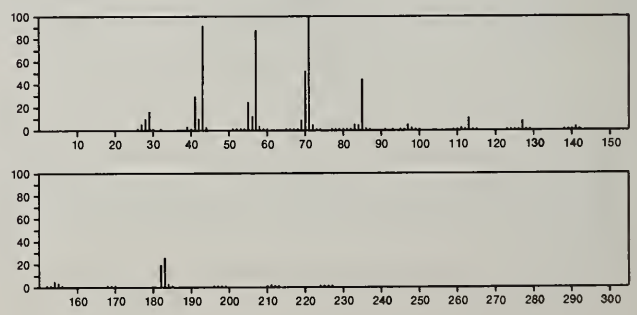

226 $C_{16}H_{34}$ 4390-04-9
Nonane, 2,2,4,4,6,8,8-heptamethyl-

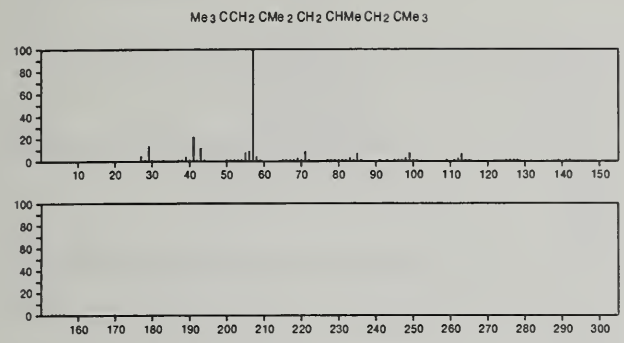

226 $C_{16}H_{34}$ 24251-86-3
Dodecane, 5,8-diethyl-

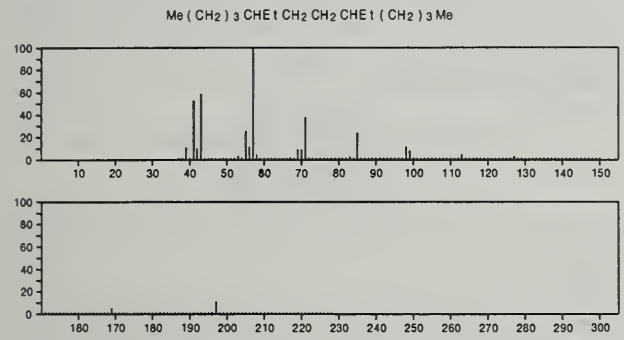

226 $C_{16}H_{34}$ 25117-33-3
Pentadecane, 5-methyl-

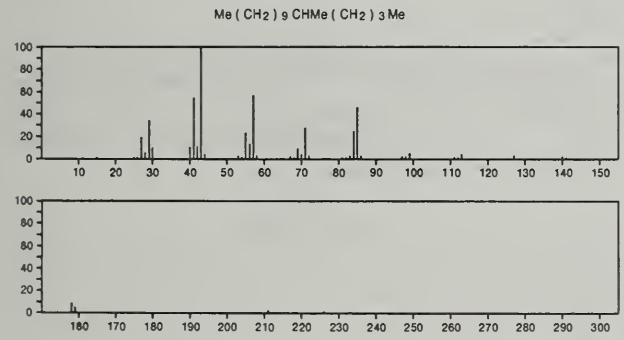

226 $C_{16}H_{34}$ 55045-07-3
Dodecane, 2-methyl-8-propyl-

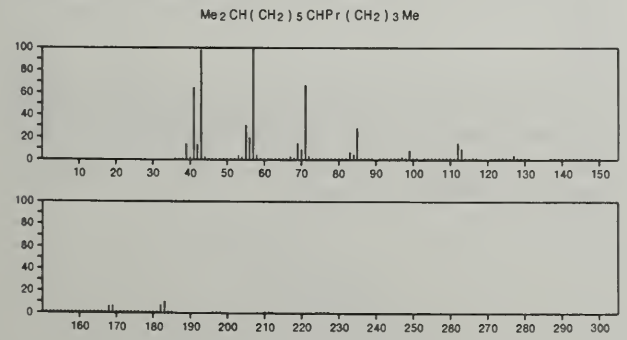

226 $C_{16}H_{34}$ 55045-08-4
Dodecane, 2-methyl-6-propyl-

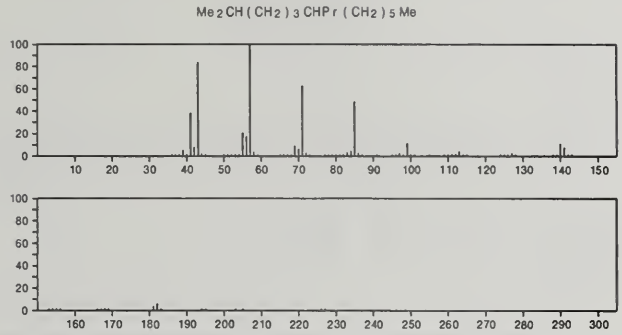

226 $C_{16}H_{34}$ 55045-09-5
Tridecane, 7-propyl-

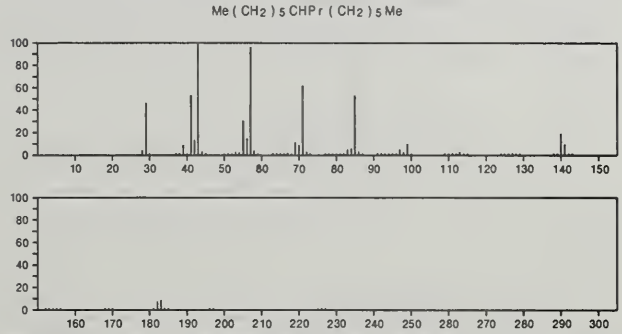

226 $C_{16}H_{34}$ 55045-10-8
Tridecane, 6-propyl-

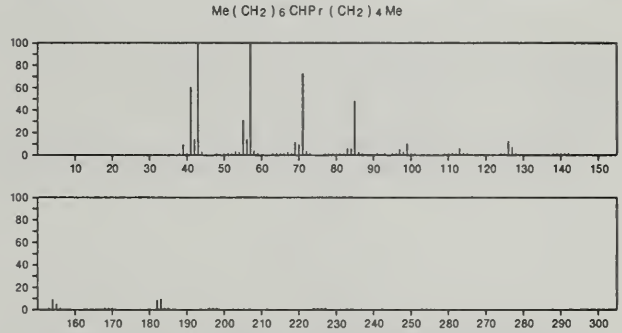

226 $C_{16}H_{34}$ 55045-11-9
Tridecane, 5-propyl-

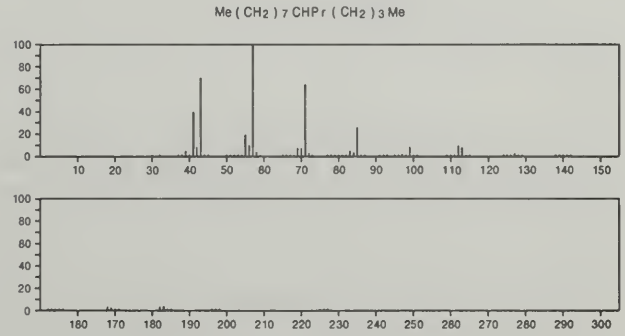

226 $C_{16}H_{34}$ 55045-12-0
Tetradecane, 4,11-dimethyl-

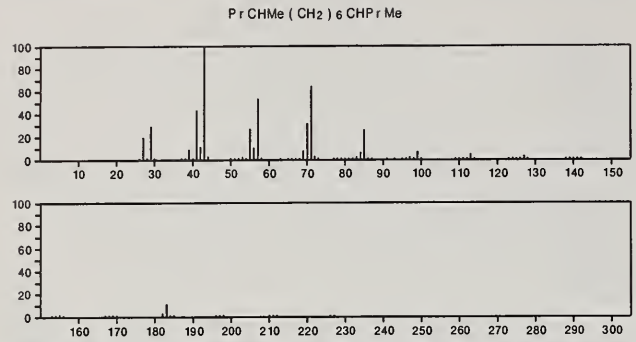

226 $C_{16}H_{34}$ 55045-13-1
Tetradecane, 6,9-dimethyl-

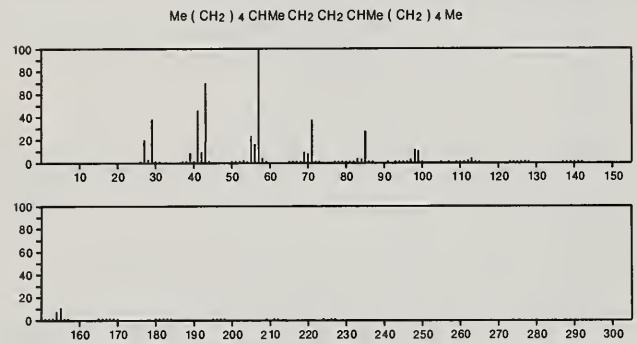

226 $C_{16}H_{34}$ 55045-14-2
Tetradecane, 4-ethyl-

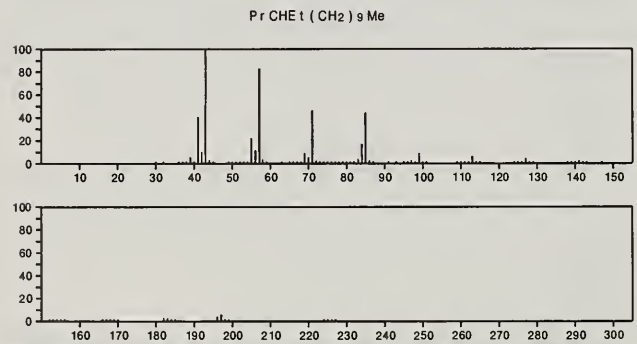

226 $C_{16}H_{34}$ 56292-69-4
Tetradecane, 2,5-dimethyl-

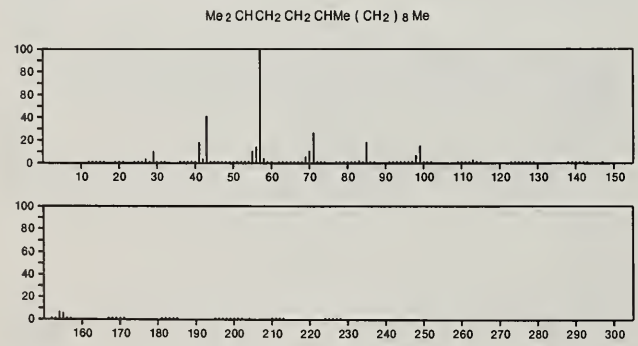

226 $C_{17}H_{22}$ 56053-05-5
1*H*-Indene, octahydro-7a-methyl-1-(phenylmethylene)-

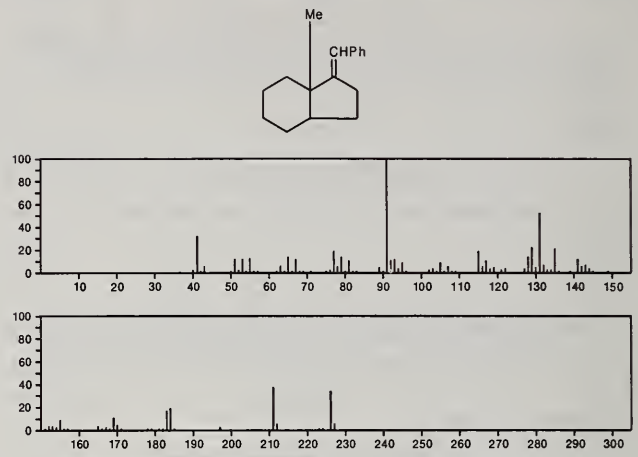

226 $C_{18}H_{10}$ 203-12-3
Benzo[*ghi*]fluoranthene

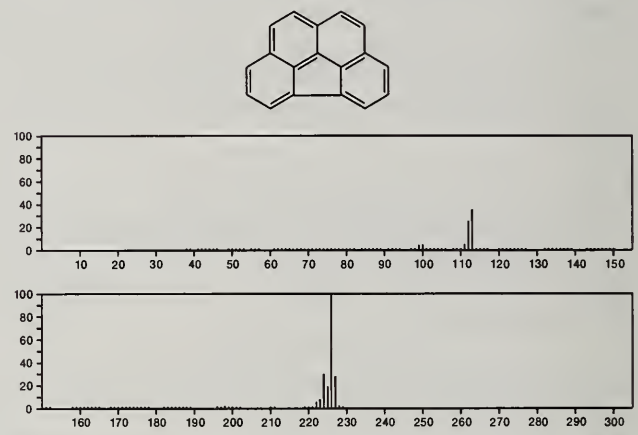

227 $C_3H_5N_3O_9$ 55-63-0
1,2,3-Propanetriol, trinitrate

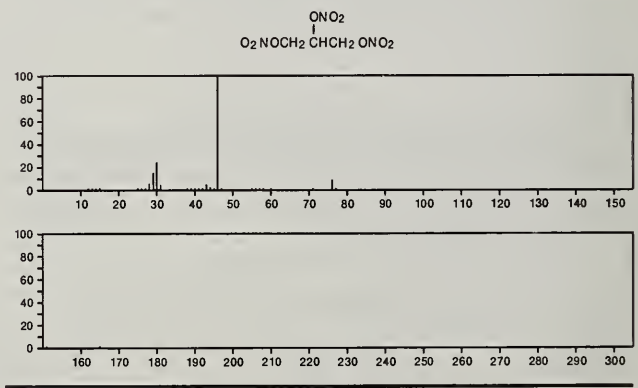

227 $C_7H_5N_3O_6$ 610-25-3
Benzene, 1-methyl-2,4,5-trinitro-

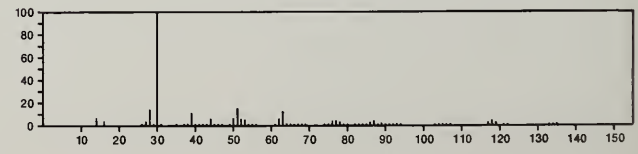

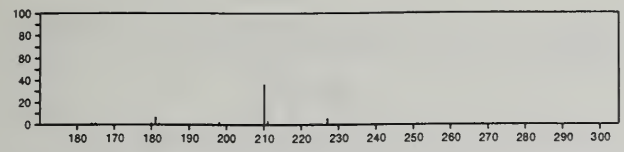

227 $C_8H_{12}F_3NO_3$ 764-16-9
Glycine, *N*-(trifluoroacetyl)-, butyl ester

Me(CH2)3OC(O)CH2NHCOCF3

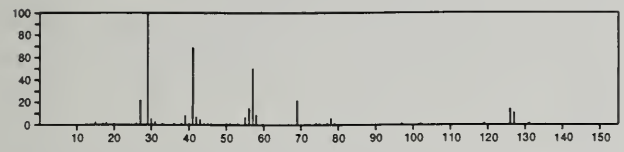

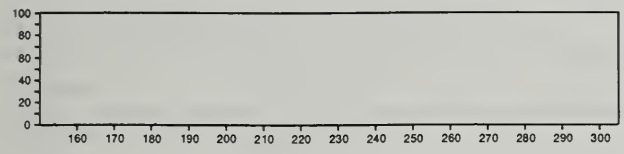

227 $C_8H_{12}F_3NO_3$ 39825-51-9
Glycine, *N*-(trifluoroacetyl)-, 1-methylpropyl ester

F3CCONHCH2C(O)OBu-s

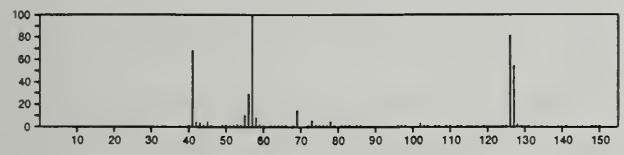

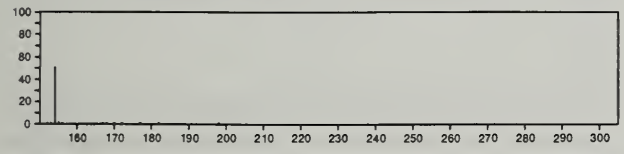

227 $C_9H_9NO_2S_2$ 27249-74-7
Benzenecarbodithioic acid, 3-nitro-, ethyl ester

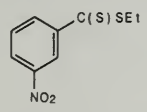

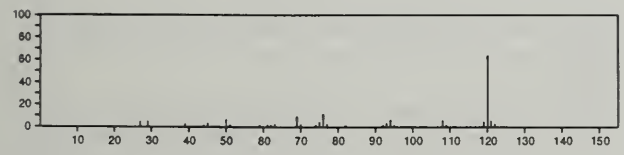

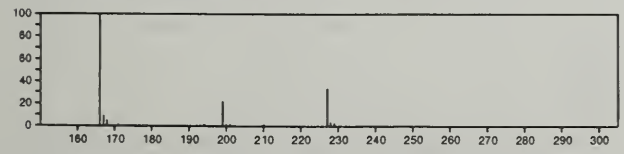

227 $C_9H_9NO_4S$ 5522-01-0
2*H*-1,4-Benzothiazin-3(4*H*)-one, 4-hydroxy-2-methyl-, 1,1-dioxide

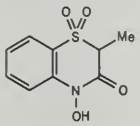

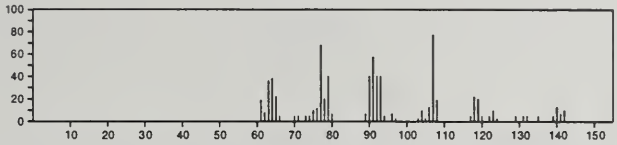

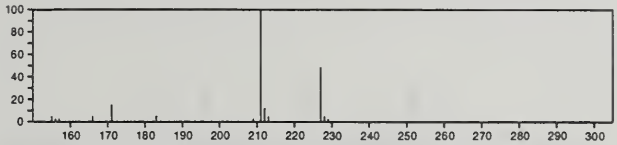

227 $C_9H_9NO_4S$ 14598-79-9
2*H*-1,4-Benzothiazin-3(4*H*)-one, 4-hydroxy-6-methyl-, 1,1-dioxide

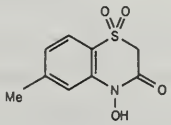

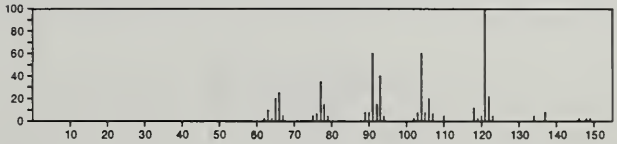

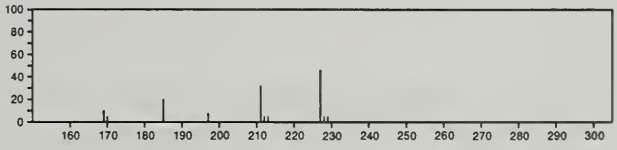

227 $C_9H_9NO_4S$ 21068-98-4
2*H*-1,4-Benzothiazin-3(4*H*)-one, 4-methoxy-, 1,1-dioxide

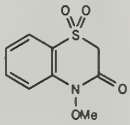

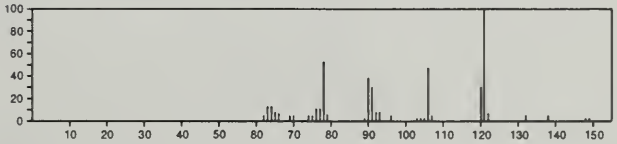

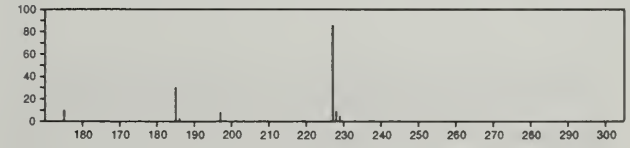

227 $C_9H_{13}N_3O_4$ 951-77-9
Cytidine, 2'-deoxy-

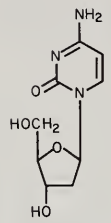

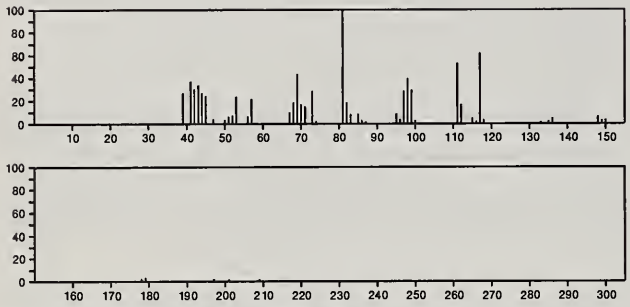

227 $C_9H_{14}ClN_5$ 22936-86-3
1,3,5-Triazine-2,4-diamine, 6-chloro-*N*-cyclopropyl-*N'*-(1-methylethyl)-

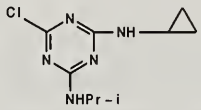

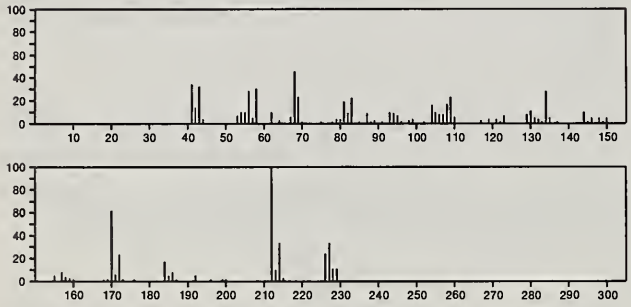

227 $C_{10}H_{10}ClNOS$ 40361-75-9
4-Thiazolemethanol, 2-(4-chlorophenyl)-4,5-dihydro-

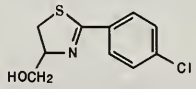

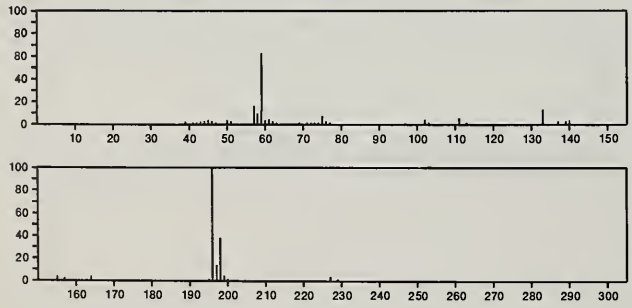

227 $C_{10}H_{10}ClNO_3$ 55702-50-6
Acetamide, *N*-[2-(acetyloxy)-5-chlorophenyl]-

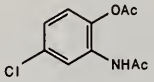

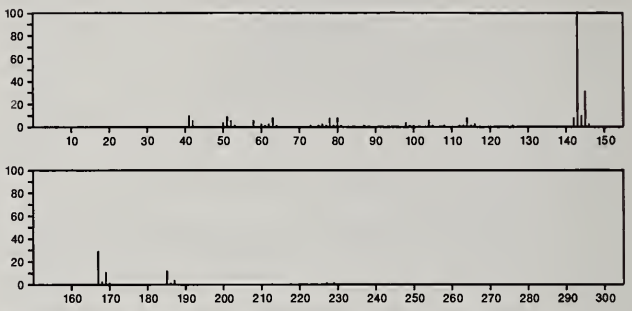

227 $C_{10}H_{14}NO_3P$ 35539-48-1
1,3,2-Dioxaphosphorinan-2-amine, 4-methyl-*N*-phenyl-, 2-oxide

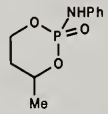

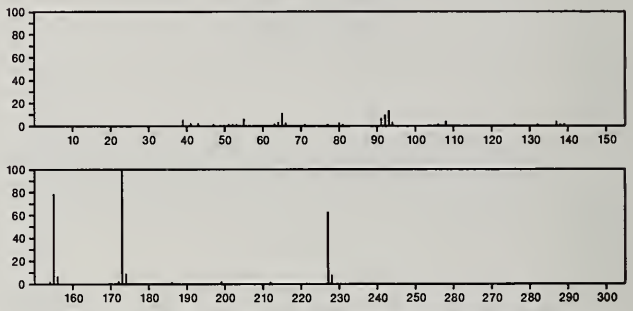

227 $C_{10}H_{14}NO_3P$ 35610-28-7
1,3,2-Dioxaphosphorinan-2-amine, 4-methyl-*N*-phenyl-, 2-oxide, *trans*-

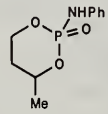

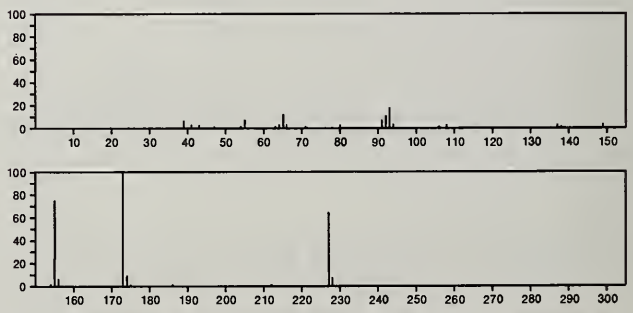

227 $C_{11}H_{17}NO_2S$ 649-15-0
Benzenesulfonamide, *N,N*-diethyl-4-methyl-

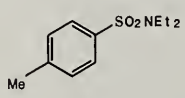

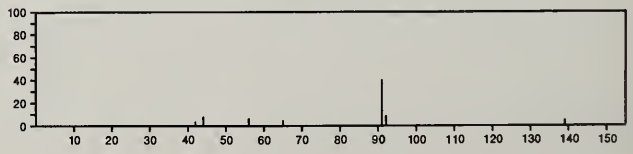

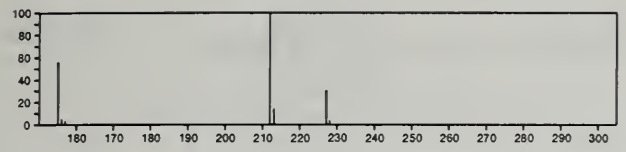

227 $C_{11}H_{17}NO_2S$ 1907-65-9
Benzenesulfonamide, *N*-butyl-4-methyl-

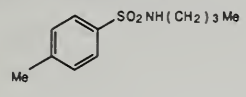

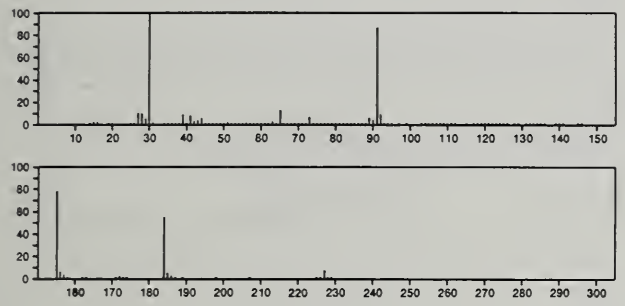

227 $C_{11}H_{17}NO_4$ 49656-69-1
2,5-Methanofuro[3,2-*b*]pyridine-4(2*H*)-carboxylic acid, hexahydro-8-hydroxy-, ethyl ester, (2α,3aβ,5α,7aβ,8*R**)-

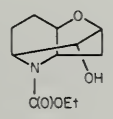

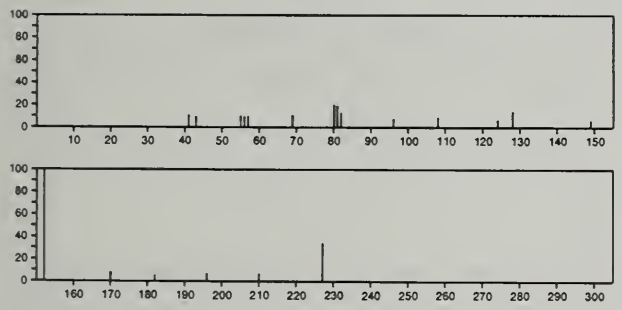

227 $C_{11}H_{17}NO_4$ 49656-70-4
2-Oxa-7-azatricyclo[4.4.0.0^{3,8}]decane-7-carboxylic acid, 4-hydroxy-, ethyl ester, stereoisomer

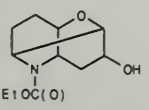

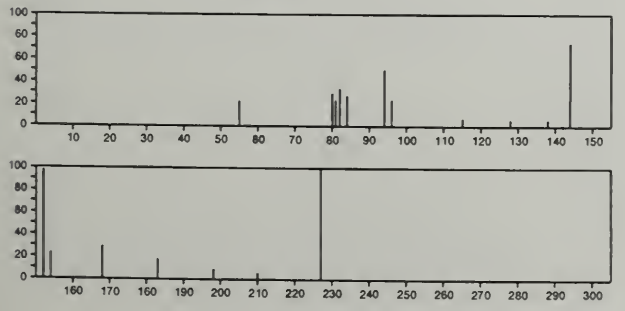

227 $C_{11}H_{21}NO_2Si$ 55124-73-7
2,5-Methano-2*H*-furo[3,2-*b*]pyrrole, hexahydro-4-methyl-6-[(trimethylsilyl)oxy]-, (2α,3aβ,5α,6β,6aβ)-

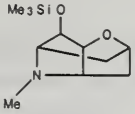

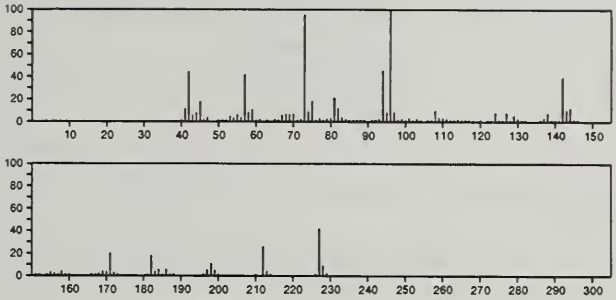

227 $C_{12}H_{9}N_3O_2$ 2491-52-3
Diazene, (4-nitrophenyl)phenyl-

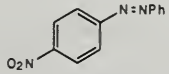

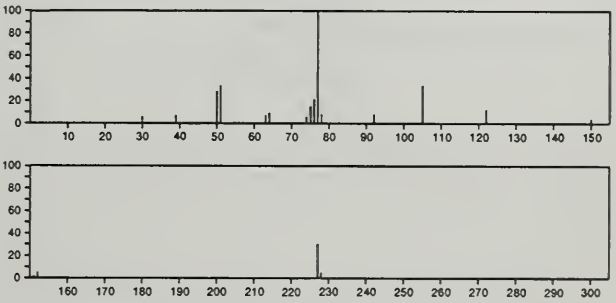

227 $C_{12}H_{21}NO_3$ 54751-94-9
3-Piperidinol, 1-acetyl-6-propyl-, acetate (ester)

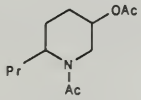

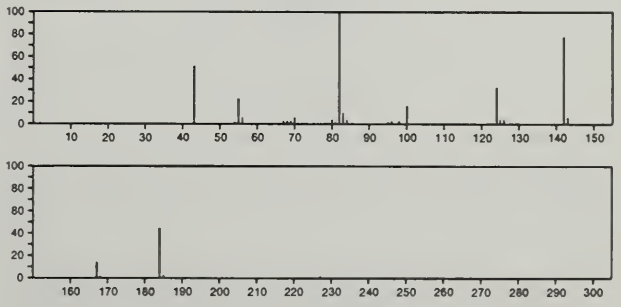

227 $C_{13}H_{9}NOS$ 32044-03-4
Thiazolo[3,2-*a*]pyridinium, 3-hydroxy-2-phenyl-, hydroxide, inner salt

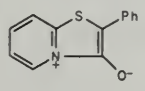

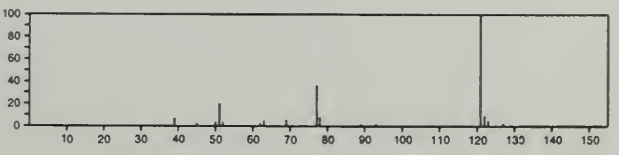

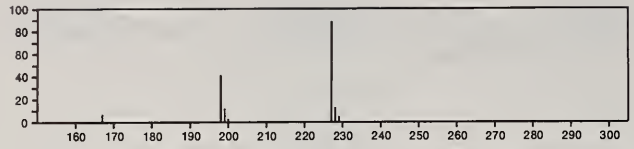

227 $C_{13}H_{13}N_3O$ 55090-43-2
1*H*-1,2-Diazepine-1-carboxamide, 3-methyl-*N*-phenyl-

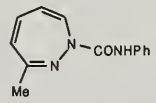

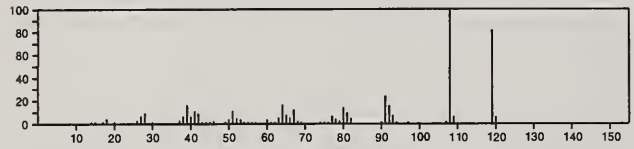

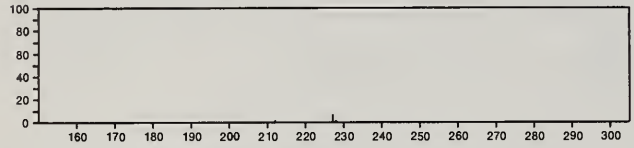

227 $C_{14}H_{13}NO_2$ 4058-18-8
Benzoic acid, *p*-anilino-, methyl ester

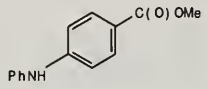

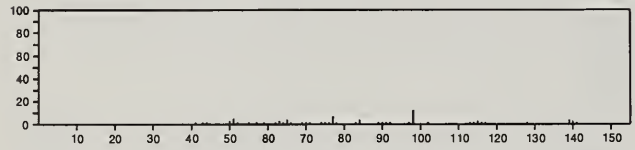

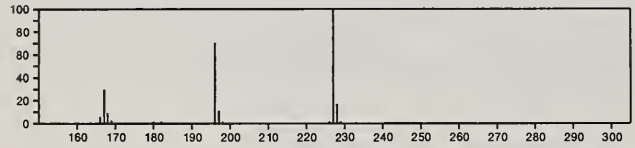

227 $C_{14}H_{13}NO_2$ 10037-19-1
4(1*H*)-Pyridone, 3-acetyl-2-methyl-6-phenyl-

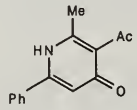

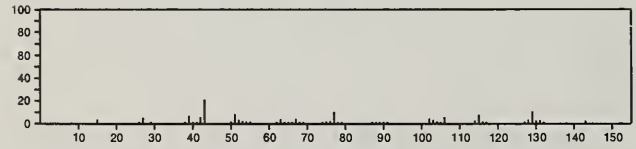

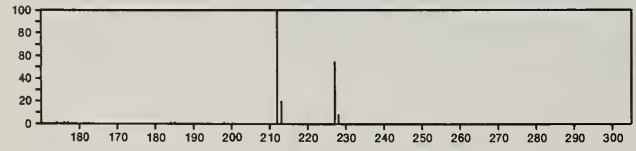

227 $C_{14}H_{13}NO_2$ 13599-69-4
Carbamic acid, methylphenyl-, phenyl ester

PhOC(O)NMePh

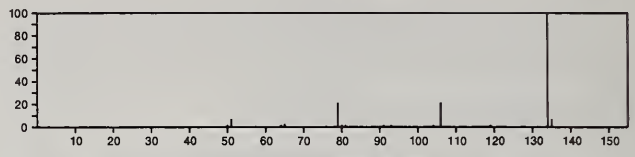

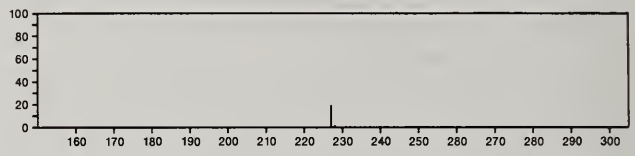

227 $C_{14}H_{13}NO_2$ 22978-52-5
Benzamide, *N*-(4-hydroxyphenyl)-2-methyl-

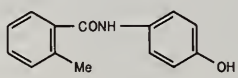

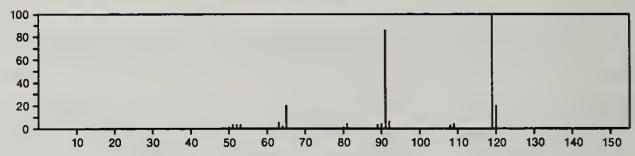

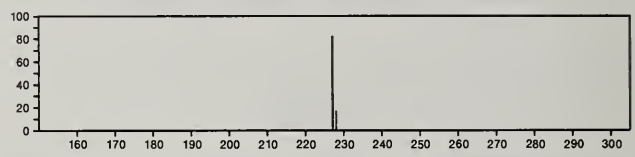

227 $C_{14}H_{13}NO_2$ 35708-19-1
Benzoic acid, 2-(phenylamino)-, methyl ester

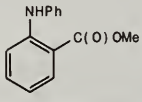

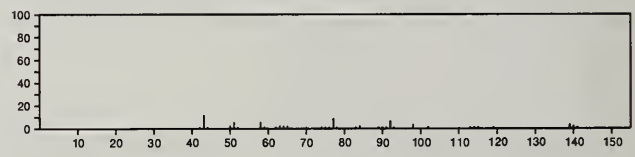

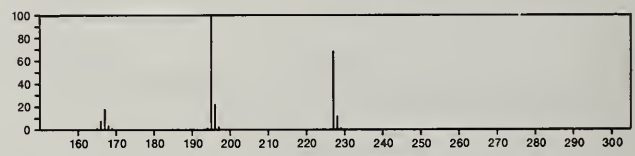

227 $C_{14}H_{13}NO_2$ 55622-43-0
Benzoic acid, 3-(phenylamino)-, methyl ester

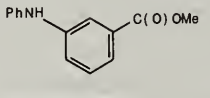

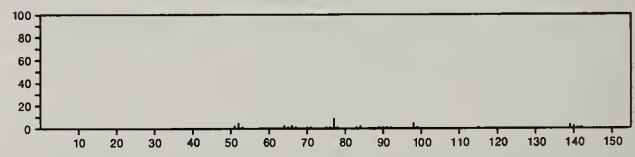

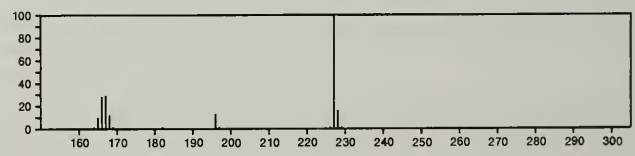

227 $C_{14}H_{13}NO_2$ 55682-77-4
1-Naphthalenecarboxamide, *N*-acetyl-*N*-methyl-

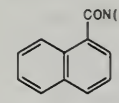

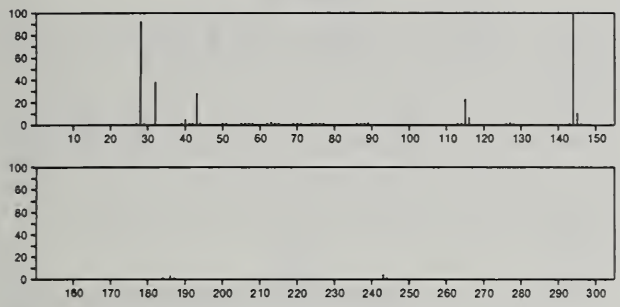

227 $C_{14}H_{13}NS$ 1637-16-7
10*H*-Phenothiazine, 10-ethyl-

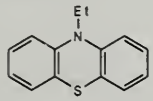

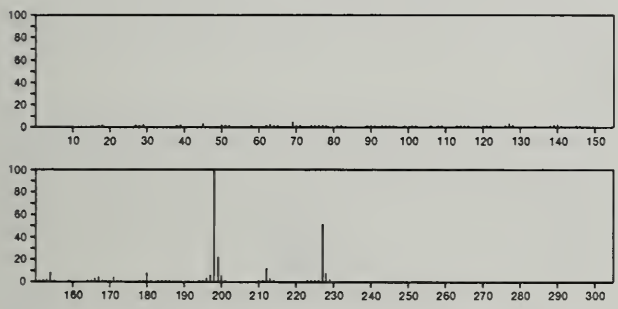

227 $C_{14}H_{13}NS$ 6800-63-1
6*H*-Dibenzo[*b*,*f*][1,4]thiazocine, 11,12-dihydro-

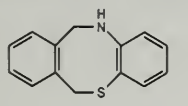

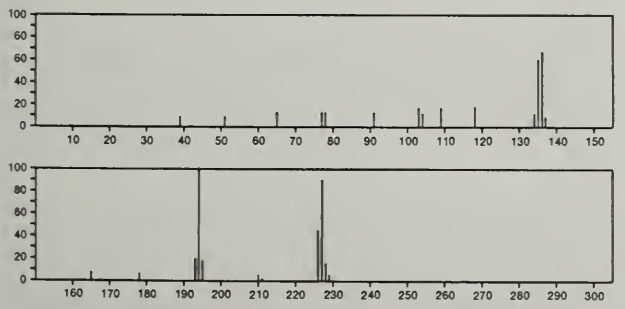

227 $C_{14}H_{29}NO$ 2602-61-1
Decanamide, *N*,*N*-diethyl-

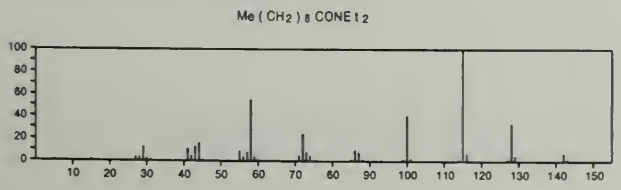

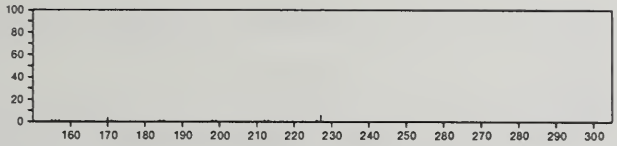

227 $C_{14}H_{29}NO$ 36379-38-1
2-Tridecanone, *O*-methyloxime

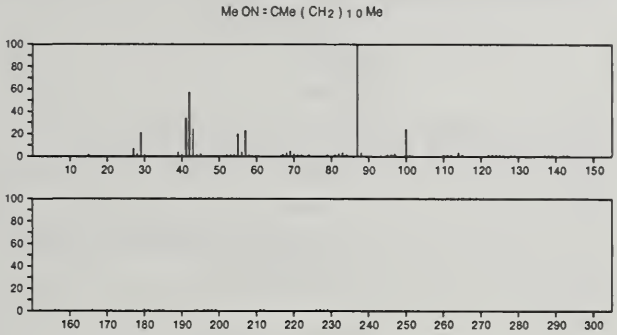

227 $C_{14}H_{29}NO$ 52868-51-6
Hexanamide, *N*,*N*-dibutyl-

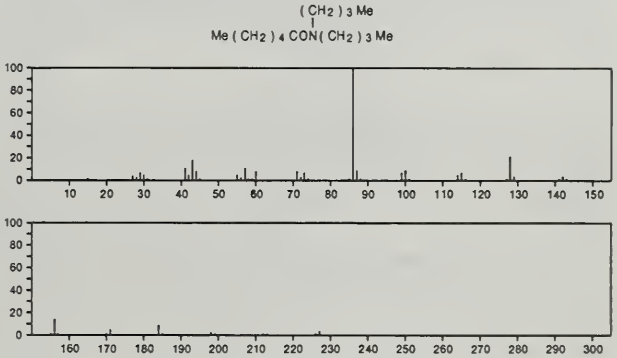

227 $C_{15}H_{17}NO$ 5454-10-4
1-Naphthalenecarboxamide, *N*,*N*-diethyl-

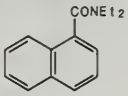

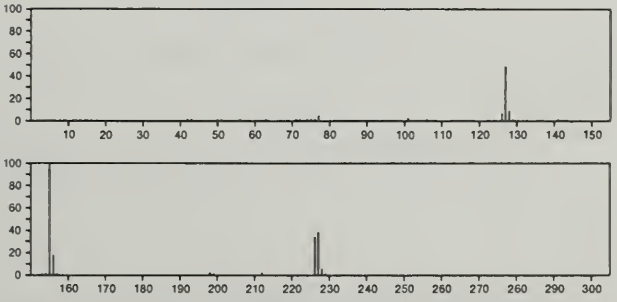

227 $C_{15}H_{17}NO$ 13577-84-9
2-Naphthalenecarboxamide, *N*,*N*-diethyl-

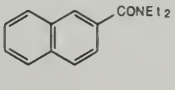

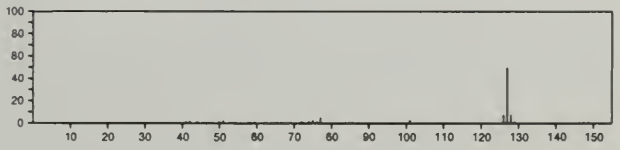

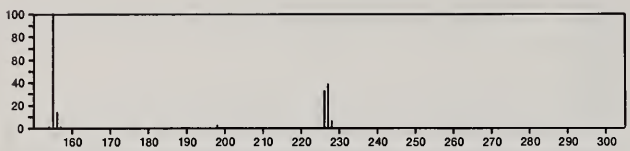

227 $C_{15}H_{17}NO$ 54751-78-9
1-Naphthalenecarboxamide, *N*-butyl-

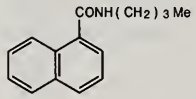

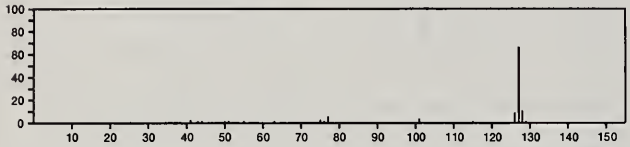

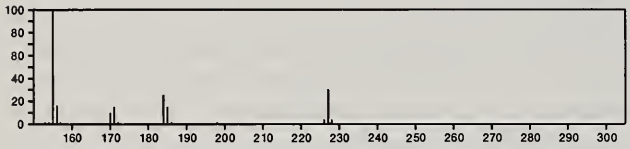

227 $C_{15}H_{33}N$ 621-77-2
1-Pentanamine, *N*,*N*-dipentyl-

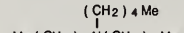

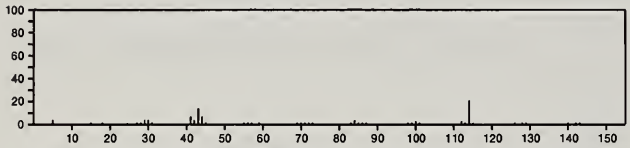

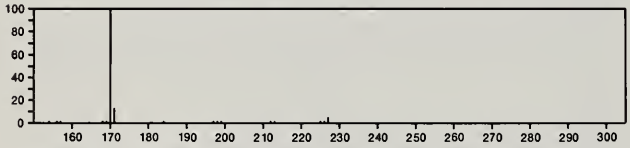

227 $C_{15}H_{33}N$ 645-41-0
1-Butanamine, 3-methyl-*N*,*N*-bis(3-methylbutyl)-

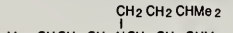

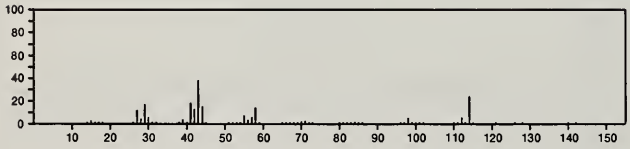

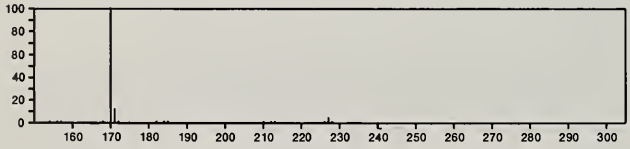

227 $C_{16}H_{21}N$ 468-10-0
Morphinan

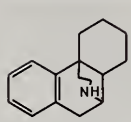

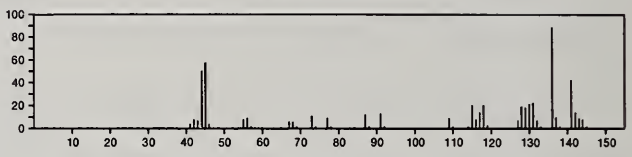

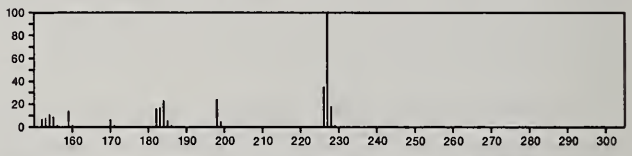

227 $C_{16}H_{21}N$ 26974-24-3
Pyrrolidine, 1-(6-phenyl-1-cyclohexen-1-yl)-

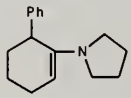

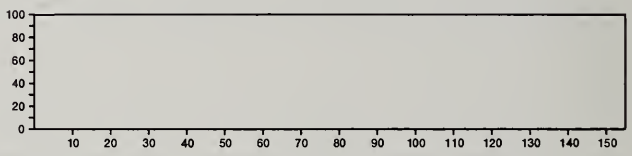

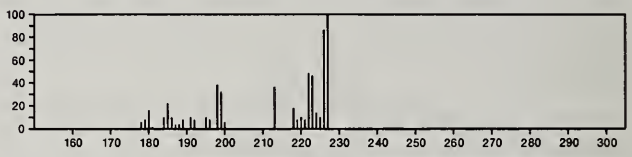

228 C_2HF_4I 354-41-6
Ethane, 1,1,2,2-tetrafluoro-1-iodo-

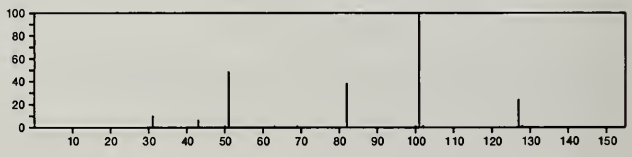

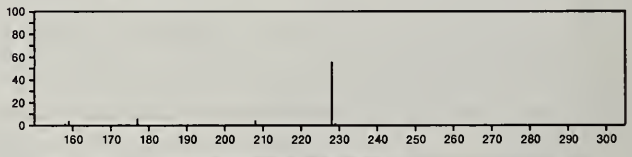

228 $C_2H_6F_4N_2P_2S$ 27352-02-9
Phosphoramidothioic difluoride, [(dimethylamino)difluoro=phosphoranylidene]-

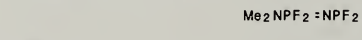

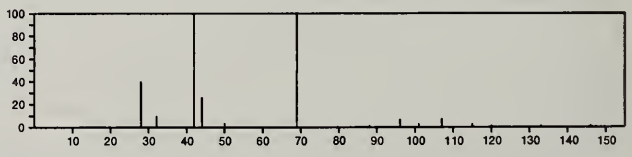

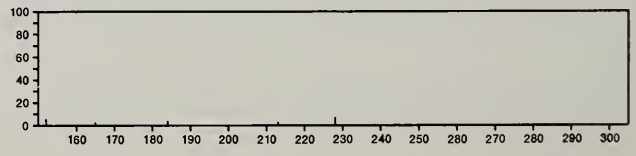

228 C_3HCl_5O 1768-31-6
2-Propanone, 1,1,1,3,3-pentachloro-

$Cl_3CCOCHCl_2$

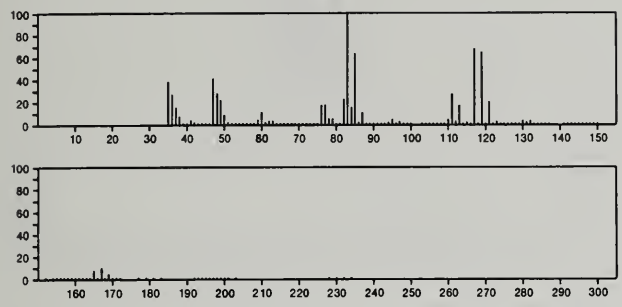

228 $C_5H_3F_7O_2$ 356-24-1
Butanoic acid, heptafluoro-, methyl ester

$MeOC(O)CF_2CF_2CF_3$

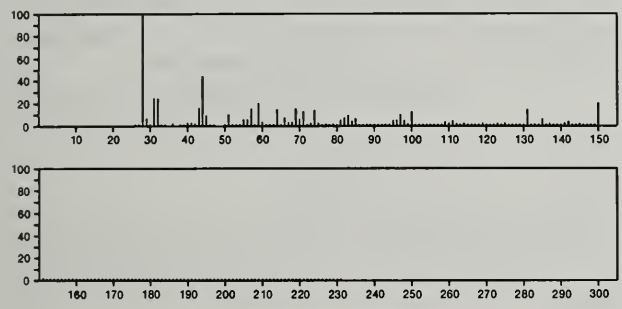

228 $C_5H_9IO_2$ 14273-85-9
Butanoic acid, 4-iodo-, methyl ester

$I(CH_2)_3C(O)OMe$

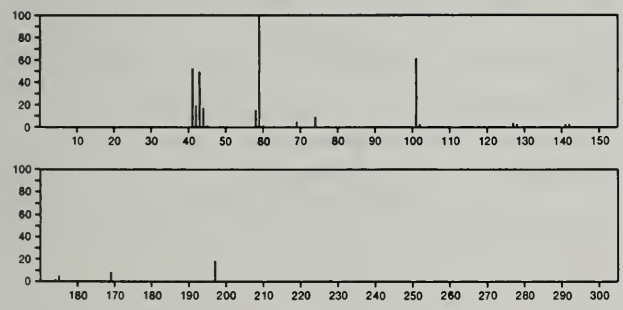

228 $C_5H_9IO_2$ 35878-02-5
1,3-Dioxane, 5-iodo-2-methyl-, *trans*-

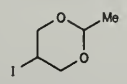

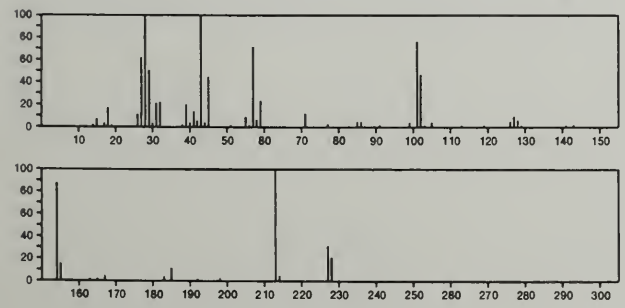

228 $C_5H_{10}Br_2$ 111-24-0
Pentane, 1,5-dibromo-

$Br(CH_2)_5Br$

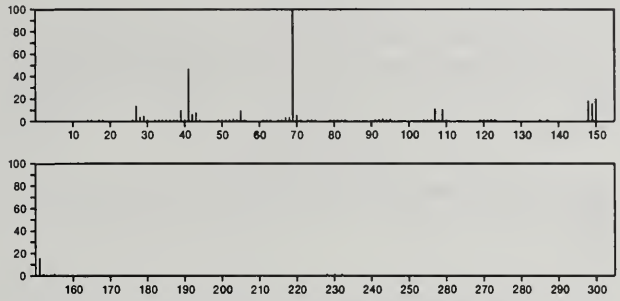

228 $C_6H_4F_8$ 40723-73-7
3-Hexene, 1,1,2,2,5,5,6,6-octafluoro-

$F_2CHCF_2CH{=}CHCF_2CHF_2$

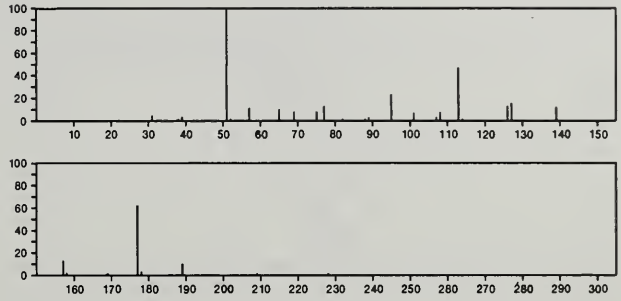

228 $C_6H_4N_4O_4S$ 4547-62-0
Benzenesulfonyl azide, 4-nitro-

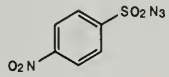

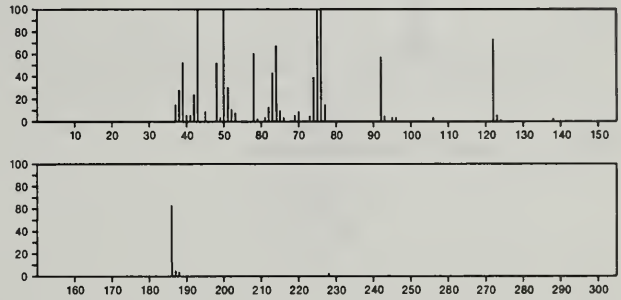

228 $C_6H_5MnO_4S$ 55268-45-6
Manganese, tetracarbonyl(η^2-methylmethylenesulfonium)-

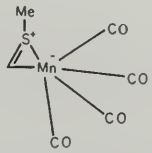

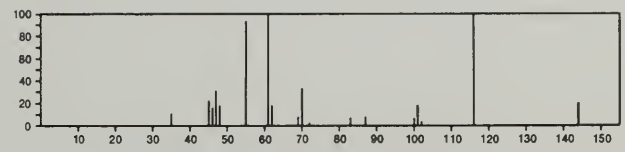

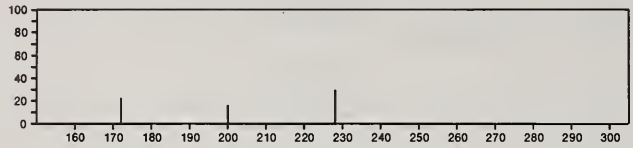

228 $C_6H_7F_7O$ 355-22-6
2-Pentanol, 3,3,4,4,5,5,5-heptafluoro-2-methyl-

$F_3CCF_2CF_2CMe_2OH$

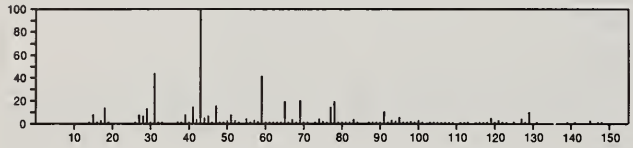

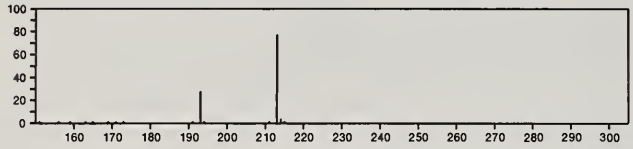

228 $C_7H_4Cl_4$ 81-19-6
Benzene, 1,3-dichloro-2-(dichloromethyl)-

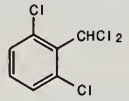

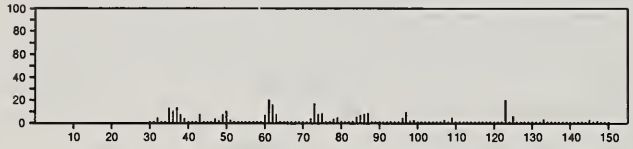

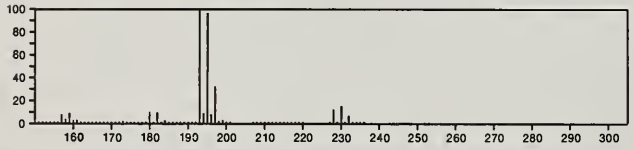

228 $C_7H_4Cl_4$ 2136-89-2
Benzene, 1-chloro-2-(trichloromethyl)-

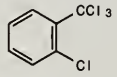

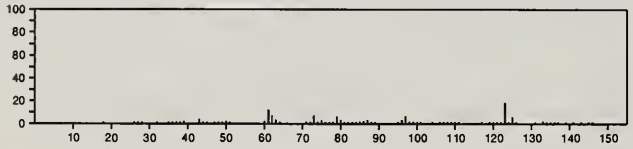

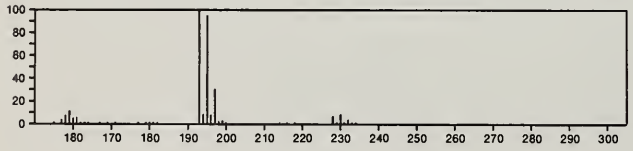

228 $C_7H_8N_4Se$ 23663-58-3
Purine-6(1*H*)-thione, 3,7-dimethylseleno-

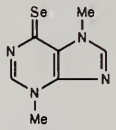

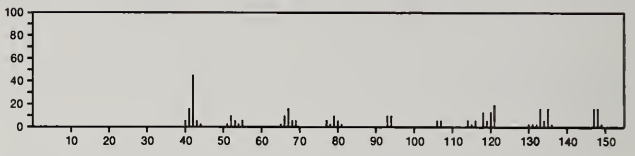

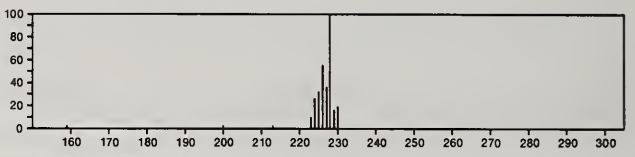

228 $C_7H_{10}Cl_2O_4$ 42831-64-1
Acetic acid, chloro-, 1-methyl-1,2-ethanediyl ester

$ClCH_2C(O)OCH_2CHMeOC(O)CH_2Cl$

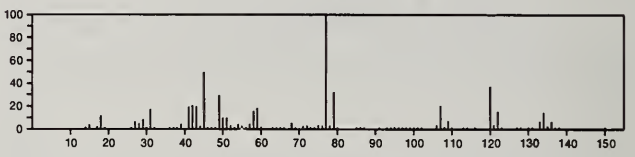

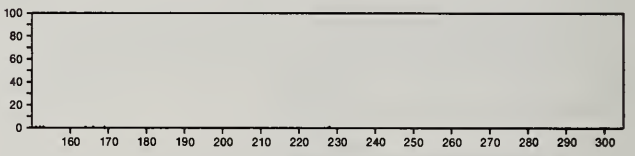

228 $C_9H_5ClOS_2$ 40727-23-9
1,3-Dithiol-1-ium, 2-(4-chlorophenyl)-4-hydroxy-, hydroxide, inner salt

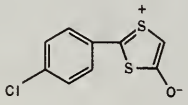

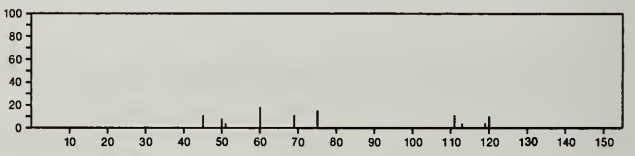

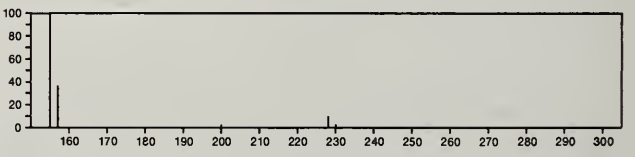

228 $C_9H_5O_4V$ 12108-04-2
Vanadium, tetracarbonyl(η^5-2,4-cyclopentadien-1-yl)-

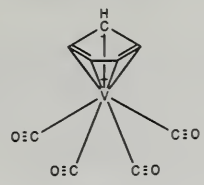

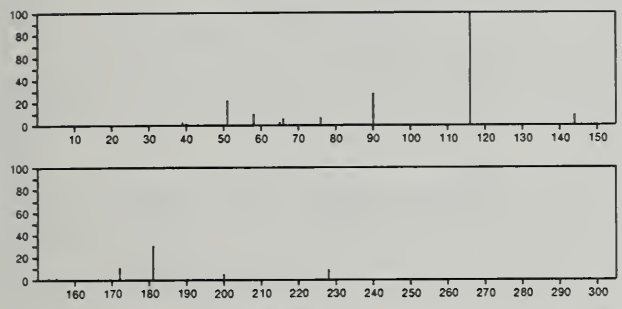

228 $C_9H_6F_6$ 1482-04-8
2-Norbornene, 1,2,3,4,7,7-hexafluoro-5-vinyl-

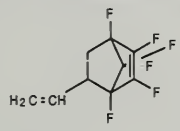

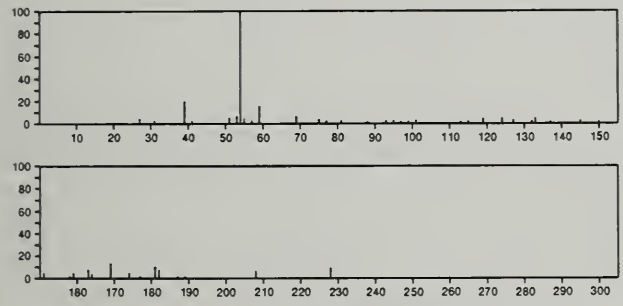

228 $C_9H_7F_3N_4$ 23658-19-7
Pteridine, 6,7-dimethyl-4-(trifluoromethyl)-

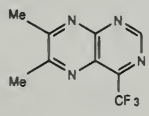

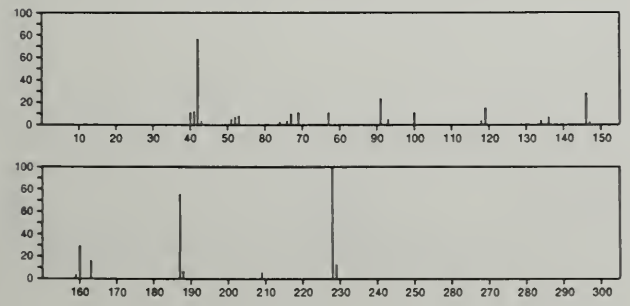

228 $C_9H_8N_8$ 29366-81-2
s-Triazine, 2,4-diamino-6-(*o*-azidophenyl)-

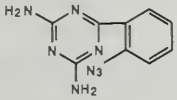

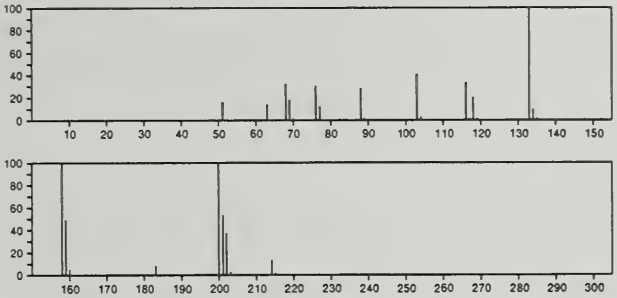

228 $C_9H_9BrO_2$ 24398-88-7
Benzoic acid, *m*-bromo-, ethyl ester

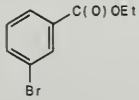

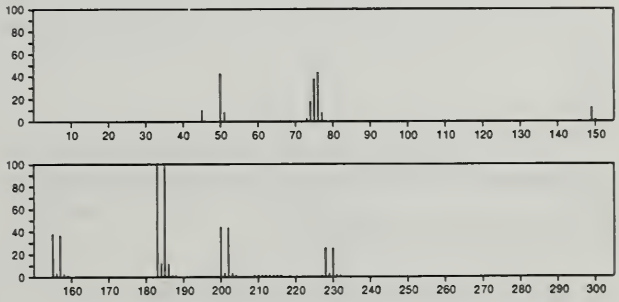

228 $C_9H_{12}N_2O_5$ 951-78-0
Uridine, 2'-deoxy-

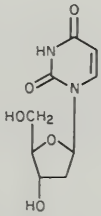

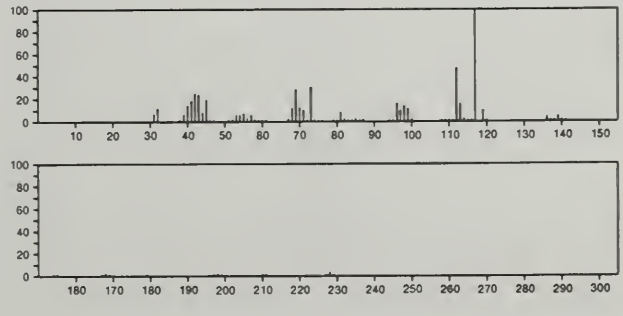

228 $C_9H_{12}N_2Se$ 21347-32-0
Selenourea, *N*,*N*-dimethyl-*N'*-phenyl-

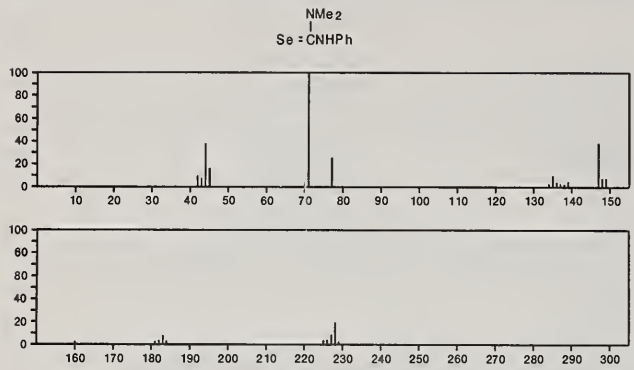

228 $C_9H_{15}Cl_3$ 3930-10-7
1-Nonene, 1,1,9-trichloro-

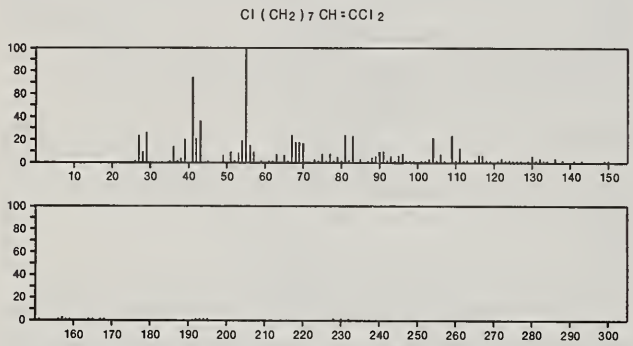

228 $C_{10}H_6Cl_2O_2$ 3024-25-7
2,7-Naphthalenediol, 1,8-dichloro-

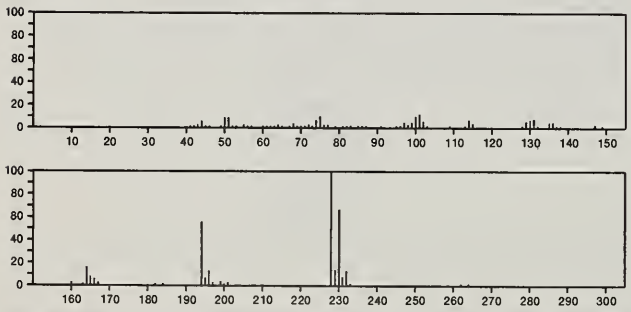

228 $C_{10}H_8CrO_3$ 12125-72-3
Chromium, tricarbonyl[(1,2,3,4,5,6-η)-1,3,5-cycloheptatriene]-

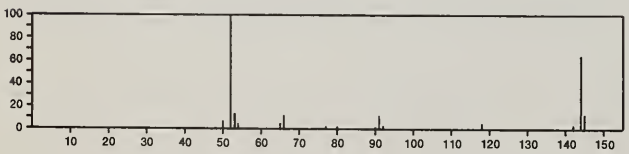

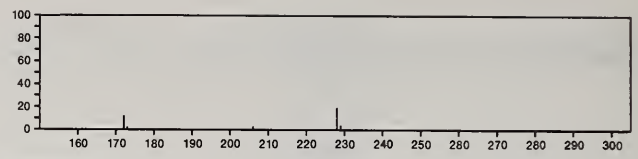

228 $C_{10}H_9ClO_4$ 55162-40-8
Benzoic acid, 2-(2-chloro-1-oxopropoxy)-

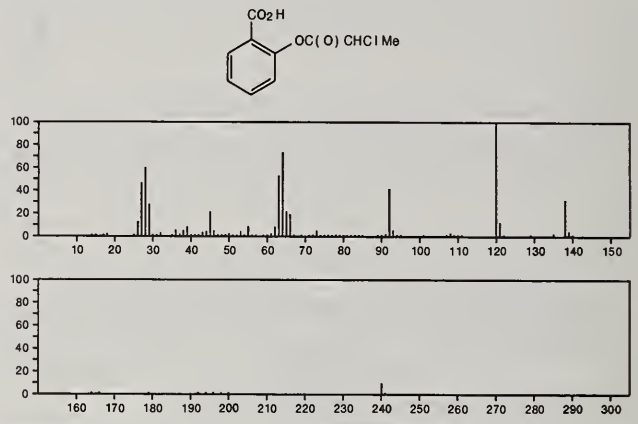

228 $C_{10}H_{12}O_4S$ 10258-72-7
Ethanol, 2-(phenylsulfonyl)-, acetate

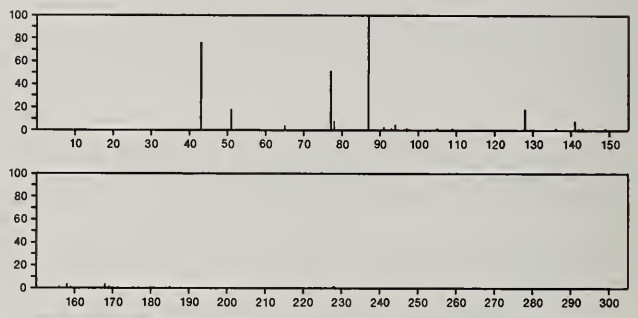

228 $C_{10}H_{12}O_4S$ 50397-64-3
Acetic acid, [(4-methylphenyl)sulfonyl]-, methyl ester

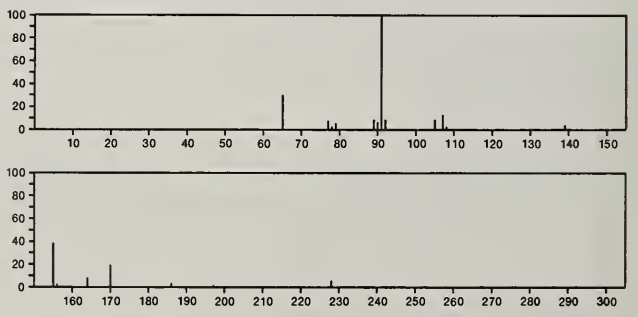

228 $C_{10}H_{13}BrO$ 2198-66-5
Phenol, 2-bromo-4-(1,1-dimethylethyl)-

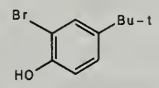

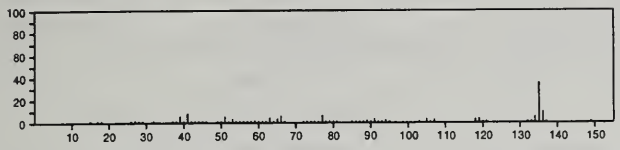

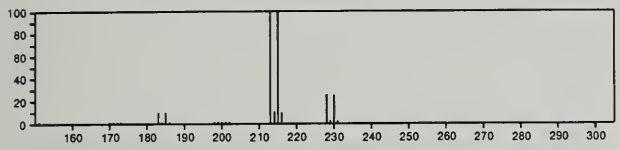

228 $C_{10}H_{13}BrO$ 32456-48-7
Tricyclo[3.3.1.1^{3,7}]decanone, 4-bromo-, stereoisomer

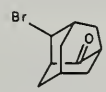

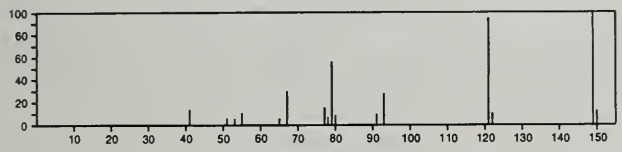

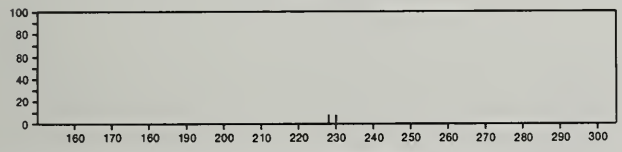

228 $C_{10}H_{13}BrO$ 32456-49-8
Tricyclo[3.3.1.1^{3,7}]decanone, 4-bromo-

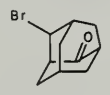

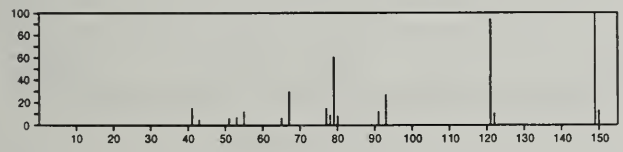

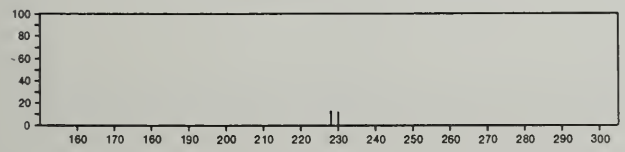

228 $C_{10}H_{13}ClO_2Si$ 25436-27-5
Benzoic acid, 4-chloro-, trimethylsilyl ester

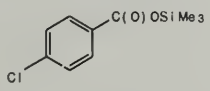

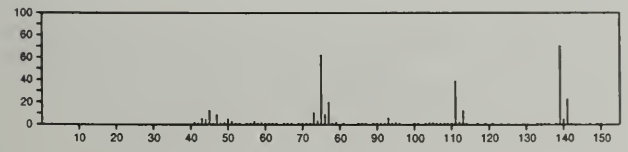

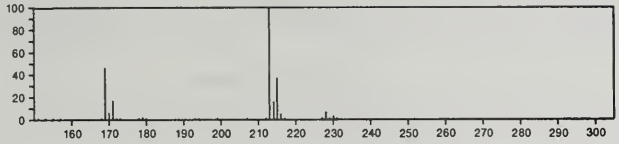

228 $C_{10}H_{13}O_4P$ 4202-12-4
Phosphoric acid, dimethyl 1-phenylethenyl ester

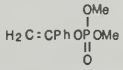

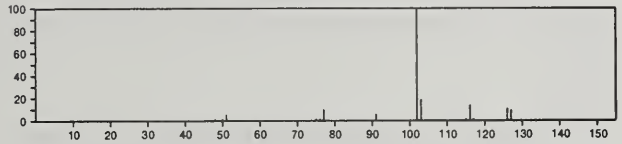

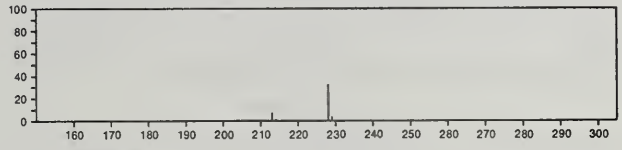

228 $C_{10}H_{13}O_4P$ 19219-95-5
1,3,2-Dioxaphosphorinane, 4-methyl-2-phenoxy-, 2-oxide

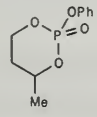

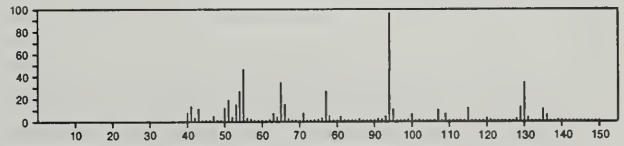

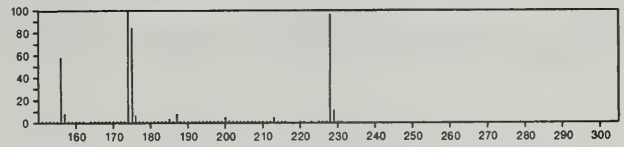

228 $C_{10}H_{16}N_2O_2S$ 55670-22-9
Benzenesulfonamide, 4-(dimethylamino)-*N*,*N*-dimethyl-

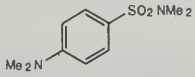

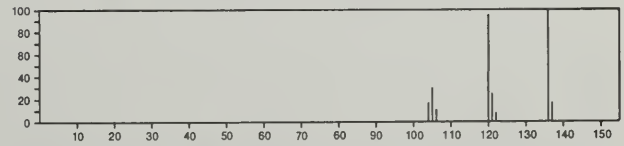

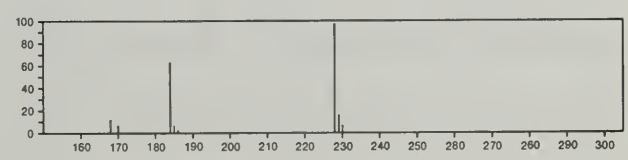

228 $C_{10}H_{16}N_2O_4$ 3802-63-9
2,4,6(1*H*,3*H*,5*H*)-Pyrimidinetrione, 5-ethyl-5-(3-hydroxybutyl)-

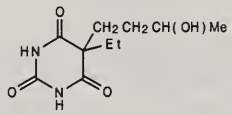

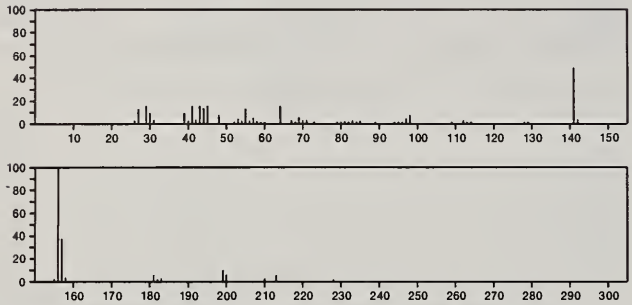

228 $C_{10}H_{16}N_2O_4$ 29924-69-4
2,3-Quinuclidinedicarboxylic acid, dimethyl ester

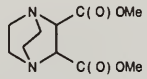

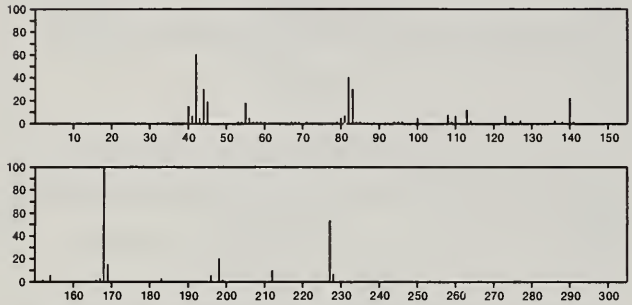

228 $C_{10}H_{16}N_2O_4$ 55256-06-9
6*H*-Pyrrolo[3,4-*b*][1,4]oxazepin-6-one, 2,3,4,5,7,8-hexahydro-8-hydroxy-7-(3-hydroxypropyl)-

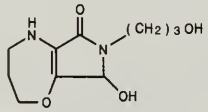

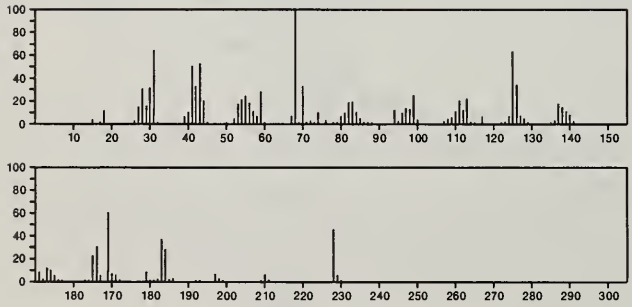

228 $C_{10}H_{20}N_4O_2$ 35028-98-9
1,2,4,5-Tetrazine, 1,4-diacetyl-2,5-diethylhexahydro-

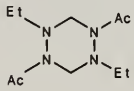

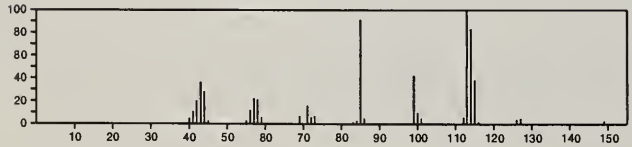

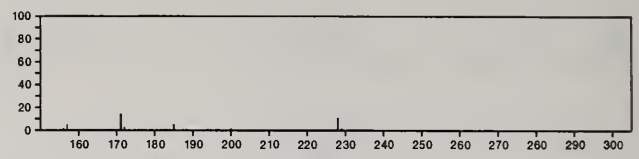

228 $C_{11}H_8N_4O_2$ 16150-81-5
Pyrazolo[5,1-*c*][1,2,4]benzotriazin-8-ol, acetate (ester)

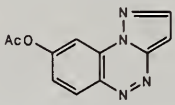

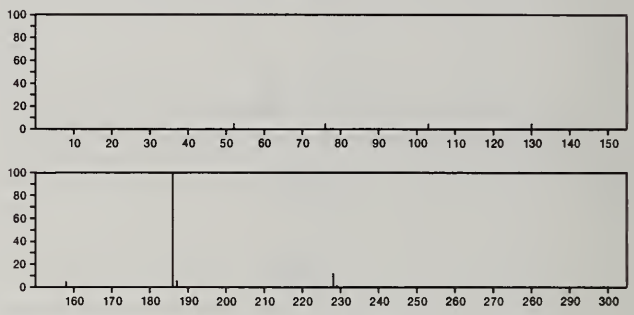

228 $C_{11}H_8N_4O_2$ 37550-69-9
1,3,6,9b-Tetraazaphenalene-4-carboxylic acid, methyl ester

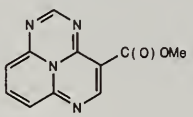

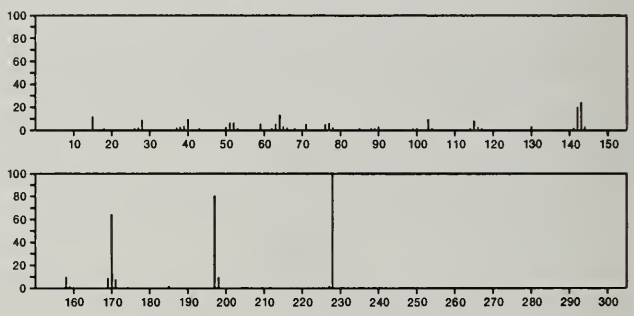

228 $C_{11}H_{13}ClO_3$ 40992-04-9
1-Propanone, 3-chloro-1-(2-hydroxy-3-methoxy-6-methylphenyl)-

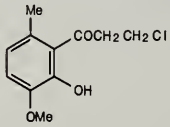

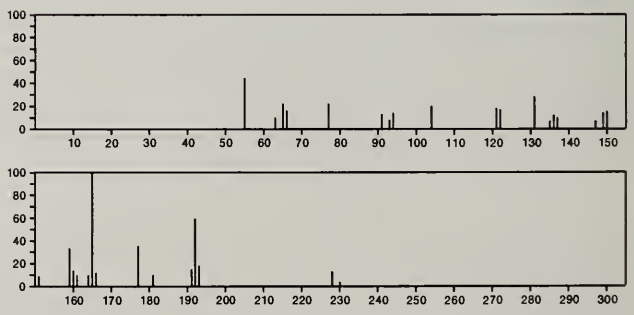

228 $C_{11}H_{13}ClO_3$ 55162-41-9
Propanoic acid, 2-(4-chlorophenoxy)-2-methyl-, methyl ester

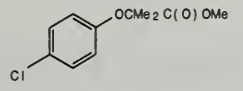

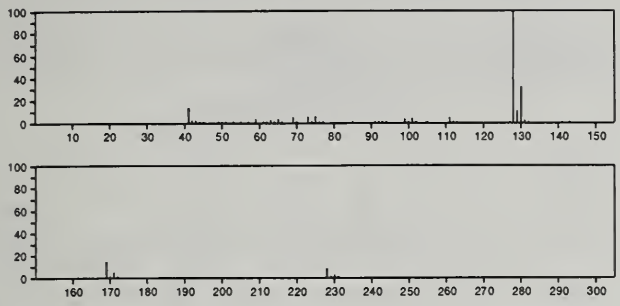

228 $C_{11}H_{16}O_3S$ 29634-36-4
Phenol, *o*-(isopentylsulfonyl)-

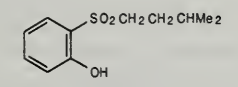

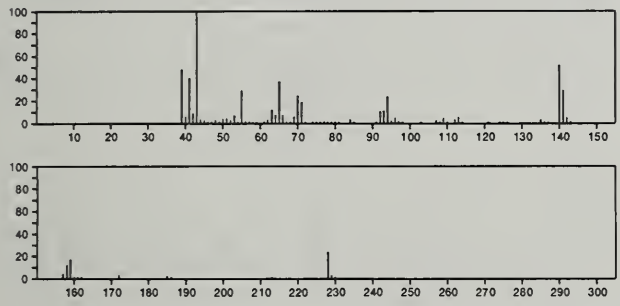

228 $C_{11}H_{16}O_5$ 24588-58-7
2*H*-Pyran-2,2-dicarboxylic acid, 3,6-dihydro-, diethyl ester

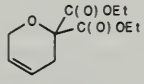

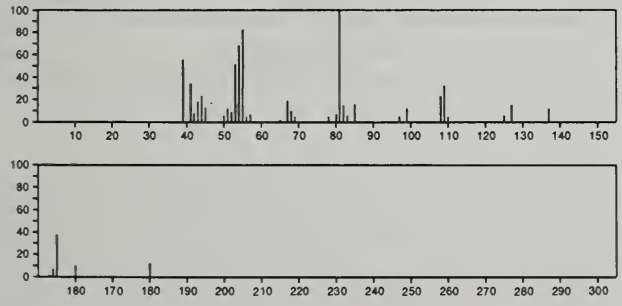

228 $C_{11}H_{17}Br$ 14504-84-8
Tricyclo[4.3.1.1^{3,8}]undecane, 3-bromo-

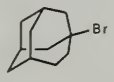

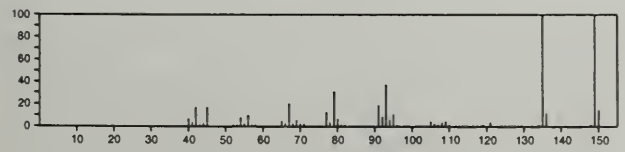

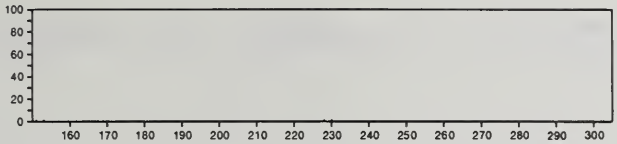

228 $C_{11}H_{17}Br$ 21898-96-4
Tricyclo[4.3.1.1^{3,8}]undecane, 1-bromo-

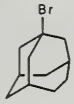

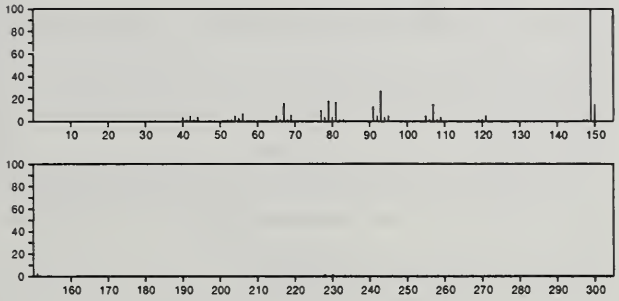

228 $C_{12}H_8N_2O_3$ 22384-04-9
3-Quinolinecarbonitrile, 1-acetoxy-1,2-dihydro-2-oxo-

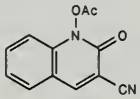

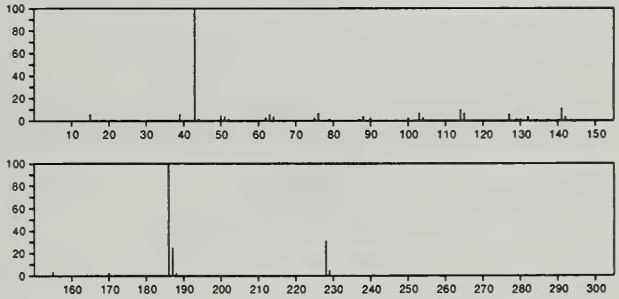

228 $C_{12}H_{17}ClO_2$ 55177-65-6
Benzene, [2-(2-chloroethoxy)ethoxy]ethyl-

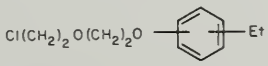

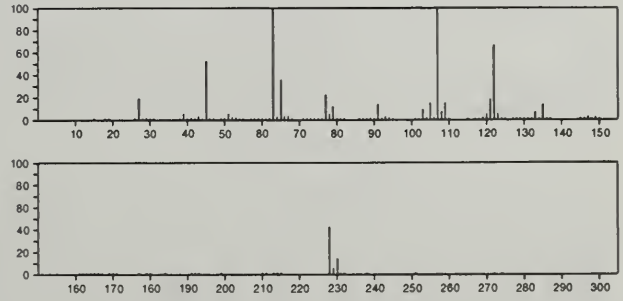

228 $C_{12}H_{20}O_2S$ 56909-24-1
11-Thiabicyclo[4.4.3]tridec-3-ene, 11,11-dioxide

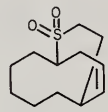

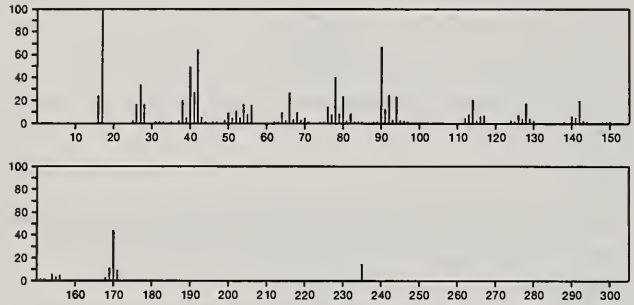

228 $C_{12}H_{20}O_4$ 105-75-9
2-Butenedioic acid (*E*)-, dibutyl ester

Me (CH2) 3 OC(O) CH = CHC(O) O(CH2) 3 Me

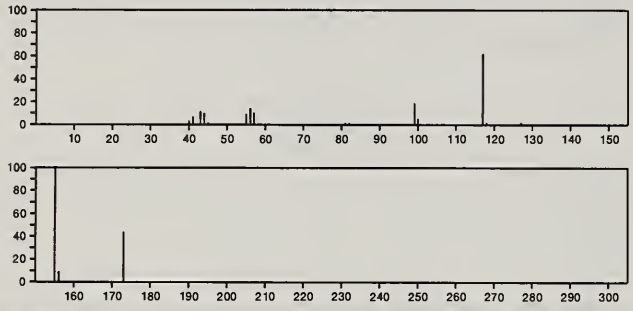

228 $C_{12}H_{20}O_4$ 105-76-0
2-Butenedioic acid (*Z*)-, dibutyl ester

Me (CH2) 3 OC(O) CH = CHC(O) O(CH2) 3 Me

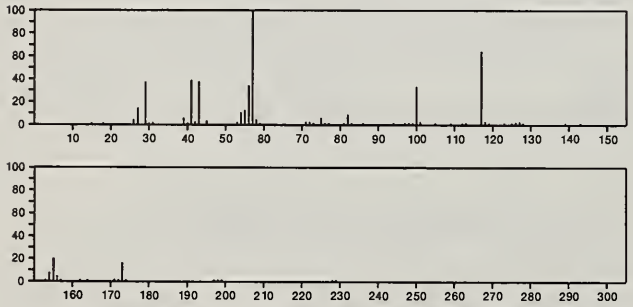

228 $C_{12}H_{20}O_4$ 1140-18-7
Cyclopentaneacetic acid, 2-carboxy-α,3-dimethyl-, dimethyl ester, stereoisomers

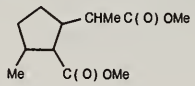

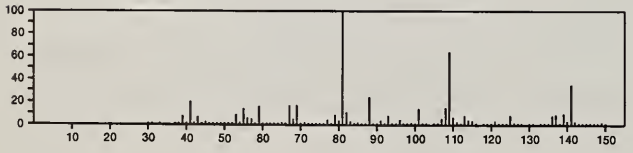

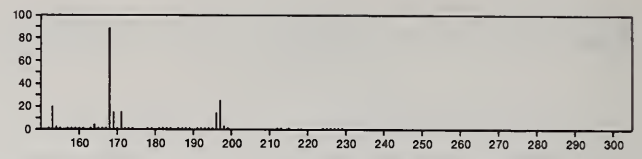

228 $C_{12}H_{20}O_4$ 2210-32-4
Fumaric acid, di-*sec*-butyl ester

s-Bu OC(O) CH = CHC(O) OBu-s

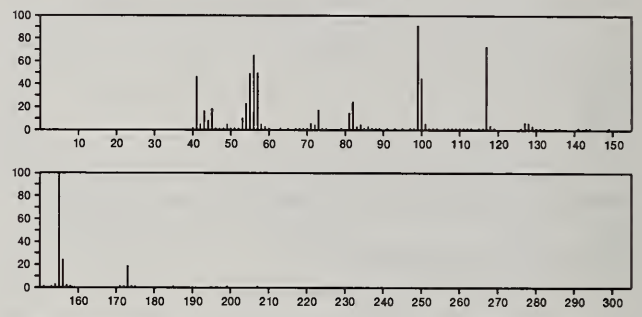

228 $C_{12}H_{20}O_4$ 7282-27-1
Camphoric acid, dimethyl ester

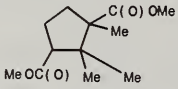

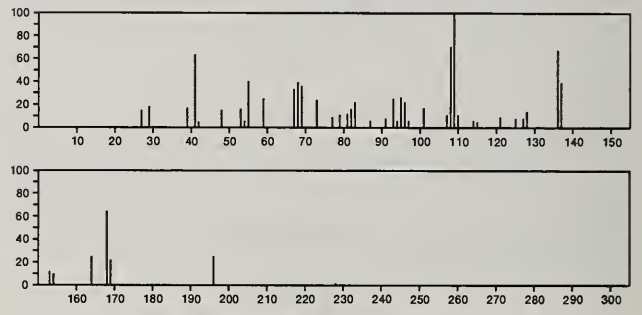

228 $C_{12}H_{20}O_4$ 7283-69-4
2-Butenedioic acid (*E*)-, bis(2-methylpropyl) ester

i-Bu OC(O) CH = CHC(O) OBu-i

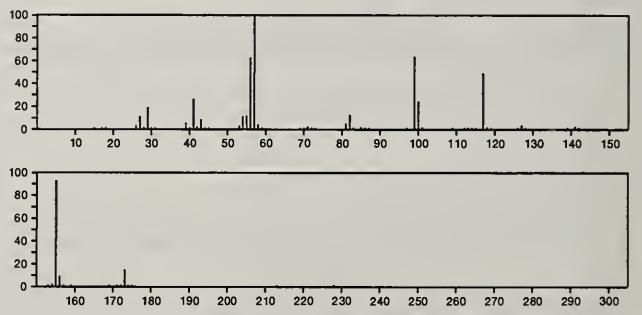

228 $C_{12}H_{20}O_4$ 14447-12-2
2-Butenedioic acid (*Z*)-, bis(1-methylpropyl) ester

s-Bu OC(O) CH = CHC(O) OBu-s

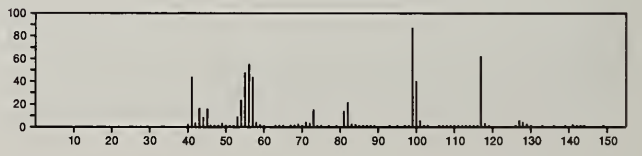

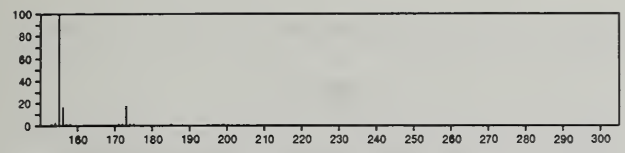

228 $C_{12}H_{20}O_4$ 25556-20-1
2*H*-Pyran-2-carboxylic acid, 6-ethoxy-3,6-dihydro-, butyl ester

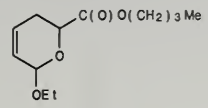

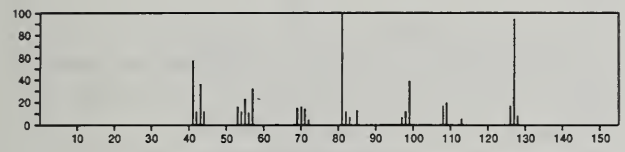

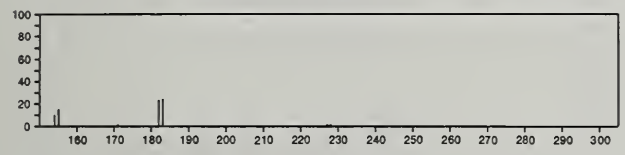

228 $C_{12}H_{20}O_4$ 26457-97-6
2*H*-Pyran-2-carboxylic acid, 6-butoxy-3,6-dihydro-, ethyl ester

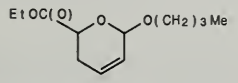

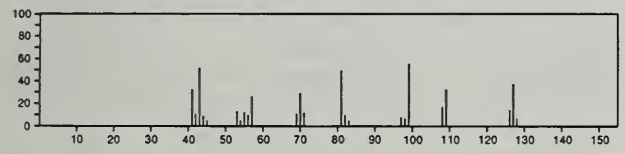

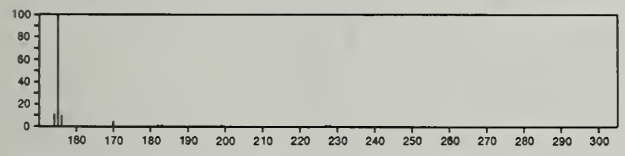

228 $C_{12}H_{20}O_4$ 42031-68-5
4-Oxepanone, 5-(acetyloxy)-3,3,6,6-tetramethyl-

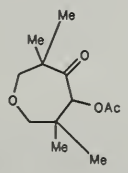

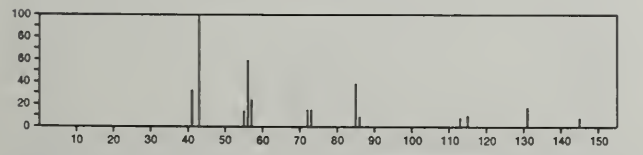

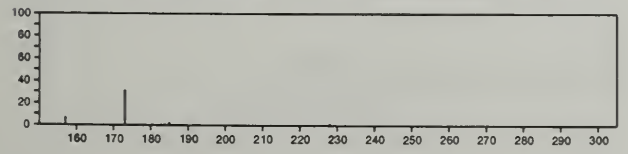

228 $C_{12}H_{20}S_2$ 55162-44-2
Thiophene, 2-ethyl-5-[(2-ethylbutyl)thio]-

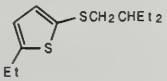

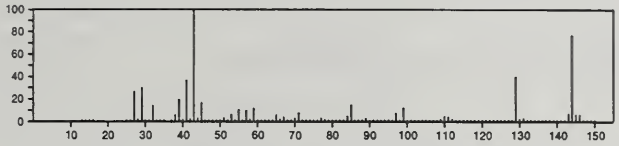

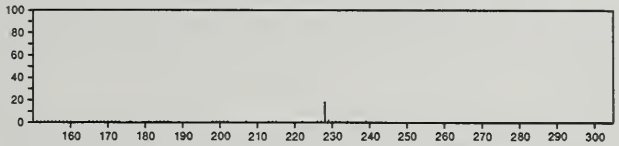

228 $C_{12}H_{20}S_2$ 55191-03-2
Thiophene, 2-(octylthio)-

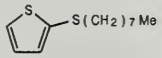

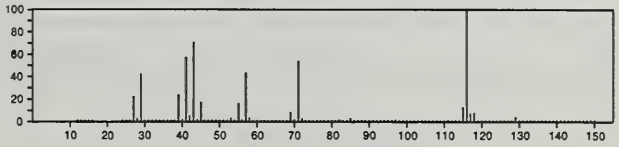

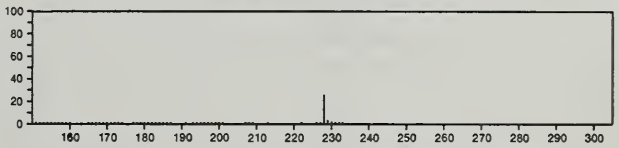

228 $C_{12}H_{24}N_2O_2$ 14702-40-0
Carbazic acid, 3-(1-butylpentylidene)-, ethyl ester

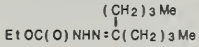

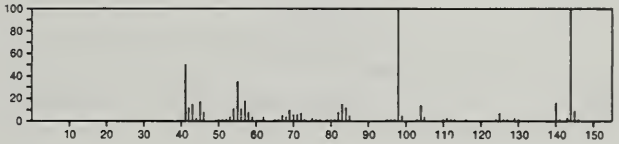

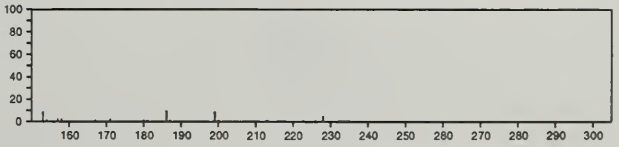

228 $C_{12}H_{25}BO_3$ 55162-70-4
1,3,2-Dioxaborinane, 2-(heptyloxy)-4,6-dimethyl-

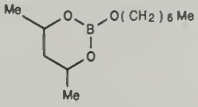

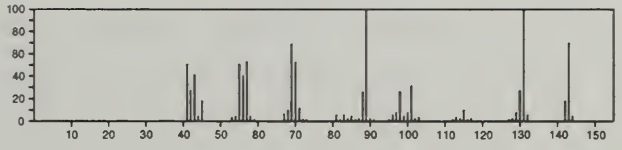

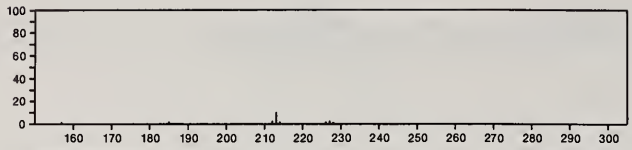

228 $C_{13}H_{12}N_2O_2$ 726-17-0
Benzenamine, 4-[(4-nitrophenyl)methyl]-

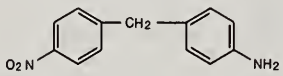

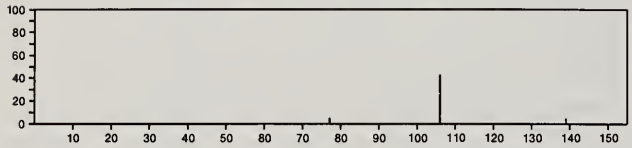

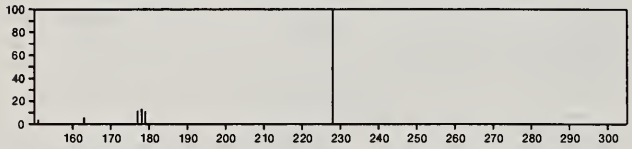

228 $C_{13}H_{12}N_2O_2$ 17954-22-2
2(1*H*)-Isoquinolinecarboxylic acid, 1-cyano-, ethyl ester

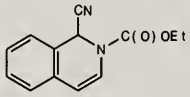

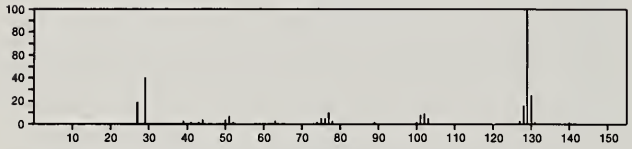

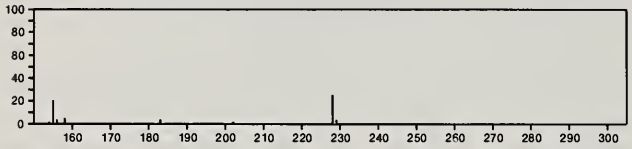

228 $C_{13}H_{12}N_2O_2$ 17954-23-3
1(2*H*)-Quinolinecarboxylic acid, 2-cyano-, ethyl ester

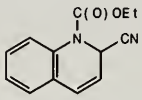

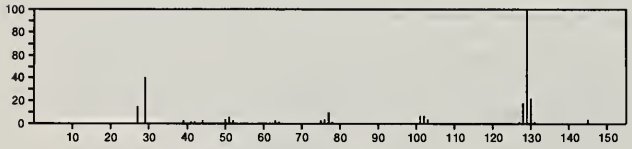

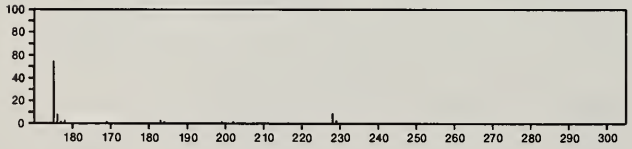

228 $C_{13}H_{12}N_2S$ 102-08-9
Thiourea, *N*,*N*'-diphenyl-

PhNHCSNHPh

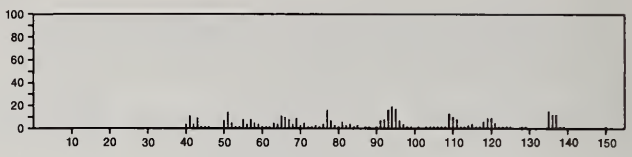

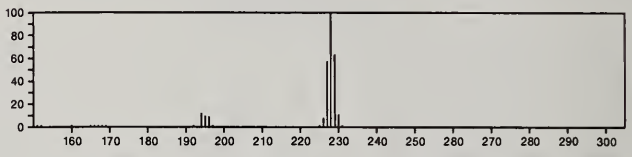

228 $C_{13}H_{12}N_2S$ 13437-75-7
Benzenecarbothioic acid, 2-phenylhydrazide

PhCSNHNHPh

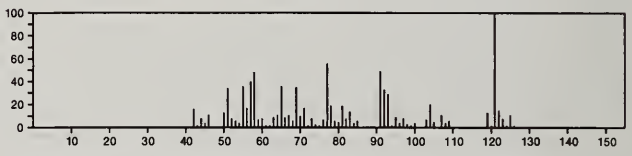

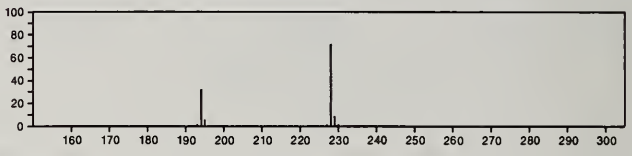

228 $C_{13}H_{13}Co$ 12110-49-5
Cobalt, [(1,2,5,6-η)-1,3,5,7-cyclooctatetraene](η^5-2,4-cyclopentadien-1-yl)-

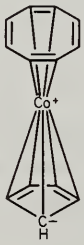

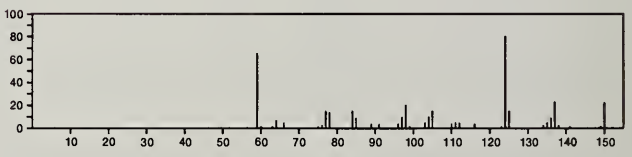

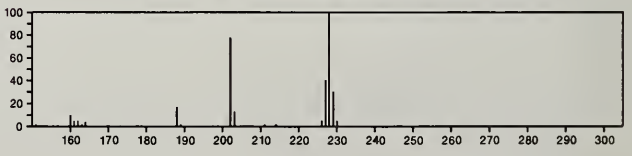

228 $C_{13}H_{24}O_3$ 36651-38-4
Undecanoic acid, 10-oxo-, ethyl ester

MeCO(CH2)8C(O)OEt

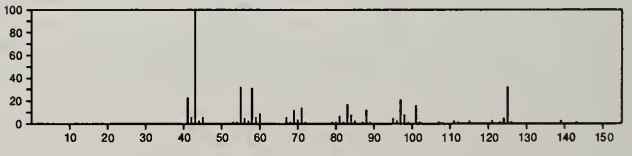

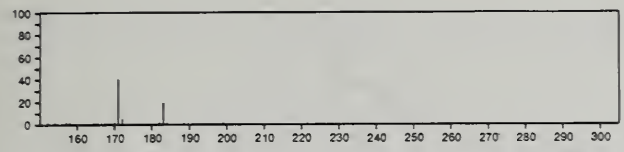

228 $C_{13}H_{24}O_3$ 41654-25-5
4-Octenoic acid, 6-ethyl-3-hydroxy-3,7-dimethyl-, methyl ester

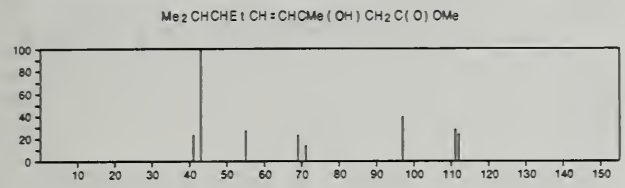

228 $C_{13}H_{28}N_2O$ 55090-44-3
1-Dodecanamine, *N*-methyl-*N*-nitroso-

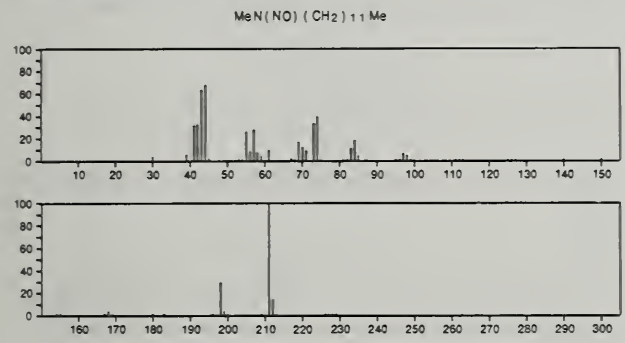

228 $C_{13}H_{28}OSi$ 18419-38-0
Silane, trimethyl[[5-methyl-2-(1-methylethyl)cyclohexyl]oxy]-

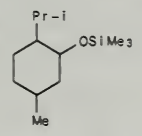

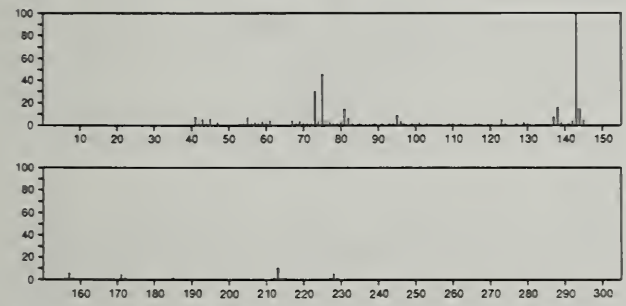

228 $C_{14}H_{12}OS$ 16619-62-8
Benzene, [(2-phenylethenyl)sulfinyl]-

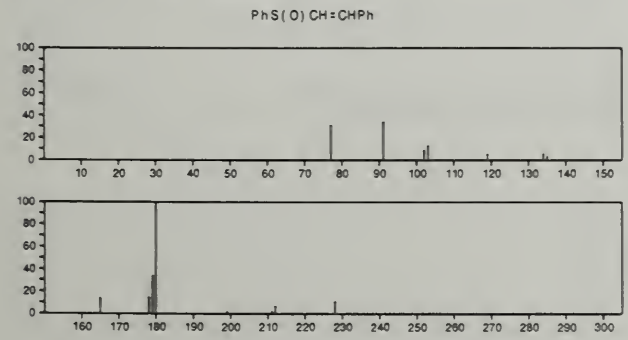

228 $C_{14}H_{12}O_3$ 118-58-1
Benzoic acid, 2-hydroxy-, phenylmethyl ester

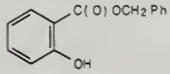

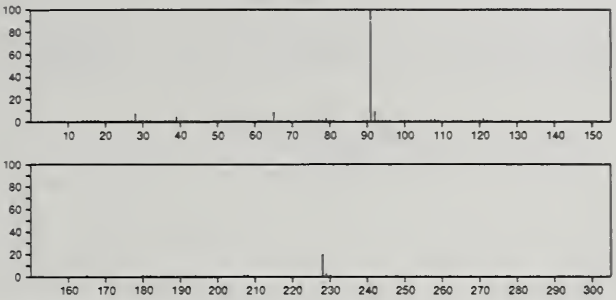

228 $C_{14}H_{12}O_3$ 131-57-7
Methanone, (2-hydroxy-4-methoxyphenyl)phenyl-

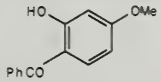

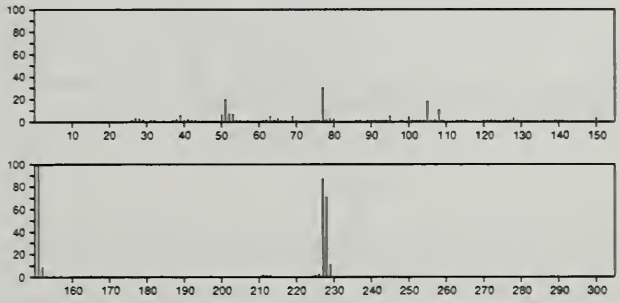

228 $C_{14}H_{12}O_3$ 10037-18-0
4*H*-Pyran-4-one, 3-acetyl-2-methyl-6-phenyl-

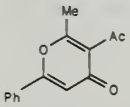

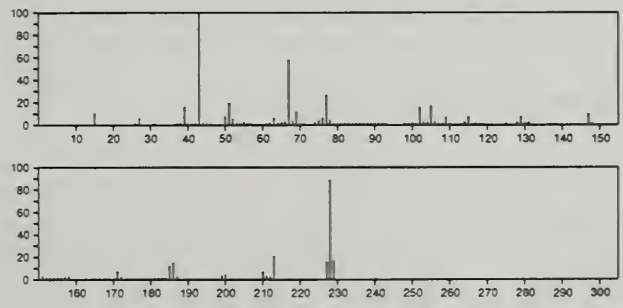

228 $C_{14}H_{12}O_3$ 13183-20-5
Carbonic acid, 4-methylphenyl phenyl ester

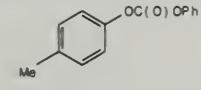

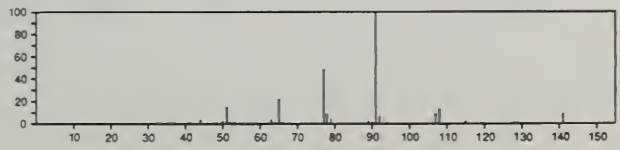

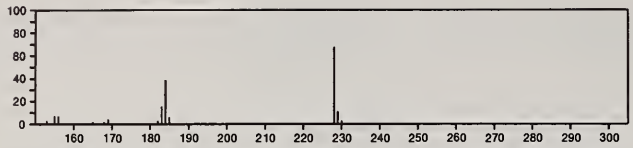

228 $C_{14}H_{12}O_3$ 15297-99-1
1,4-Naphthalenedione, 2-hydroxy-3-(2-methyl-1-propenyl)-

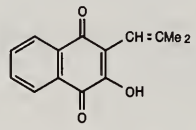

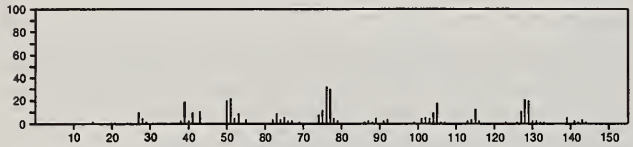

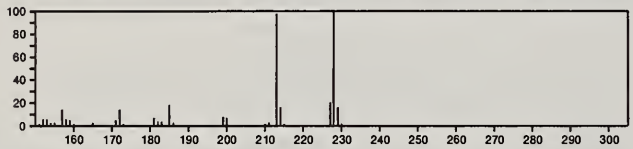

228 $C_{14}H_{12}O_3$ 17146-02-0
Carbonic acid, 3-methylphenyl phenyl ester

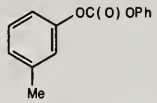

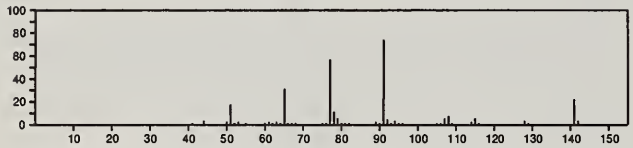

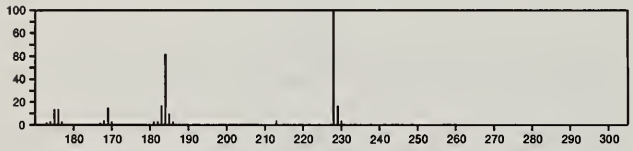

228 $C_{14}H_{12}O_3$ 17175-08-5
Carbonic acid, 4-biphenylyl methyl ester

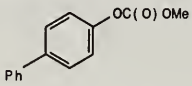

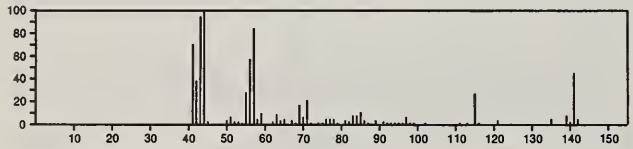

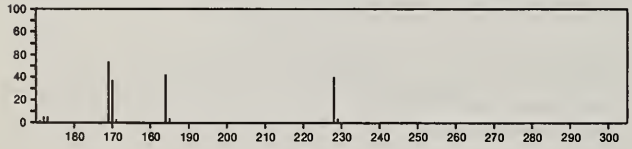

228 $C_{14}H_{12}O_3$ 18733-07-8
Methanone, (2-hydroxyphenyl)(4-methoxyphenyl)-

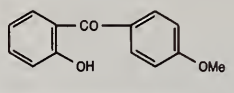

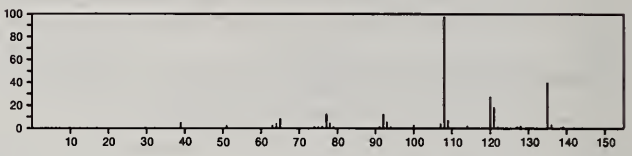

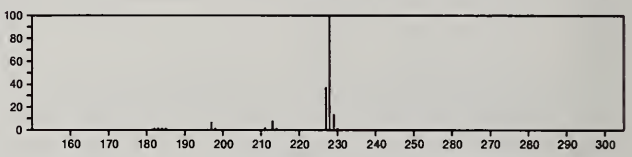

228 $C_{14}H_{12}O_3$ 23473-44-1
Naphtho[1,2-*b*]furan-4,5-dione, 2,3-dihydro-3,6-dimethyl-

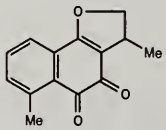

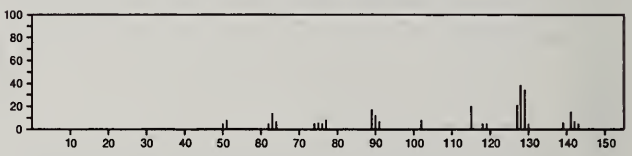

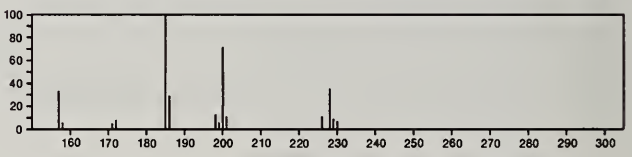

228 $C_{14}H_{12}O_3$ 29366-43-6
1,4-Naphthalenedione, 2-(1-butenyl)-3-hydroxy-

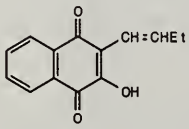

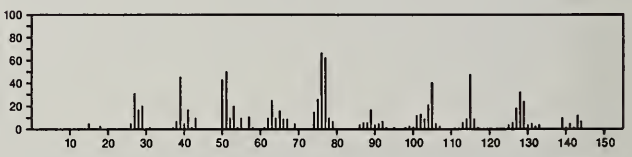

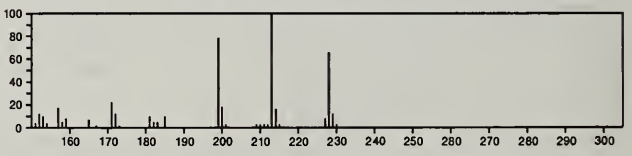

228 $C_{14}H_{12}O_3$ 29953-18-2
Furan, 2,5-bis(2-furanylmethyl)-

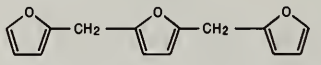

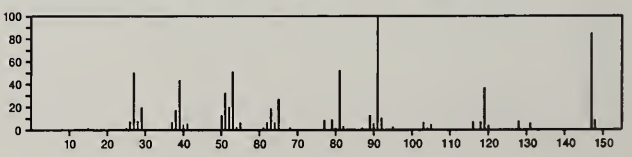

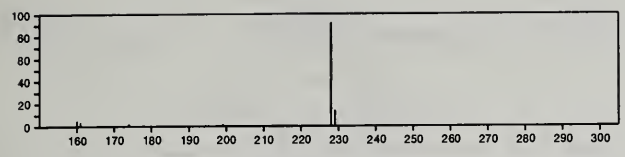

228 $C_{14}H_{16}N_2O$ 19543-81-8
4-Morpholineacetonitrile, α-styryl-

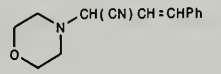

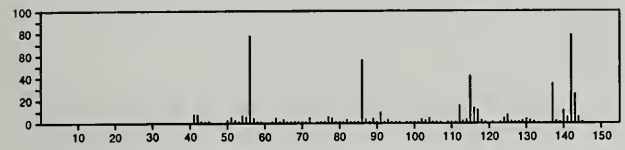

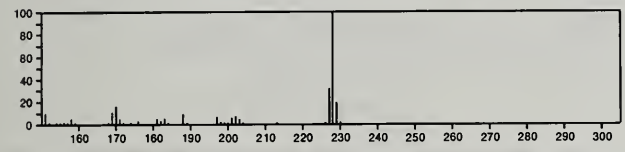

228 $C_{14}H_{16}N_2O$ 24551-97-1
8-Quinolinol, 2-(*N*-*tert*-butylformimidoyl)-

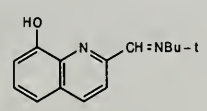

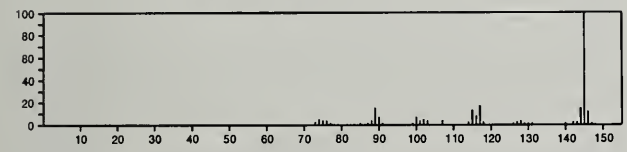

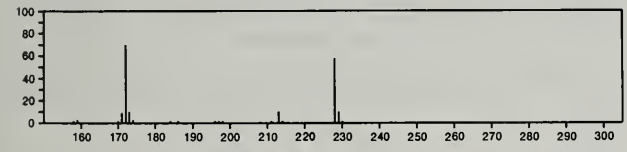

228 $C_{14}H_{16}N_2O$ 33599-28-9
4-Morpholineacetonitrile, α-phenethylidene-

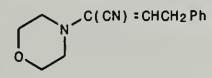

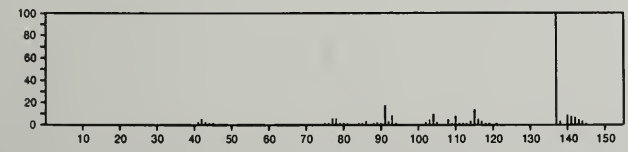

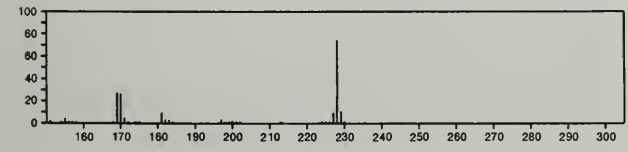

228 $C_{14}H_{16}N_2O$ 40339-93-3
Propanamide, *N*-1-isoquinolinyl-2,2-dimethyl-

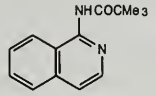

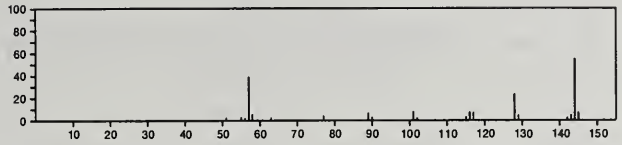

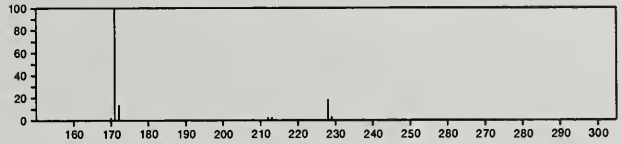

228 $C_{14}H_{28}O_2$ 544-63-8
Tetradecanoic acid

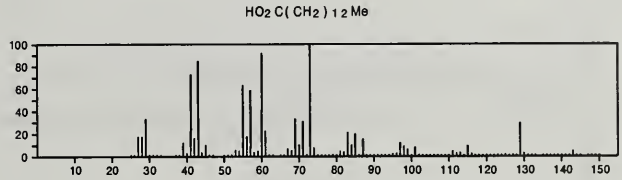

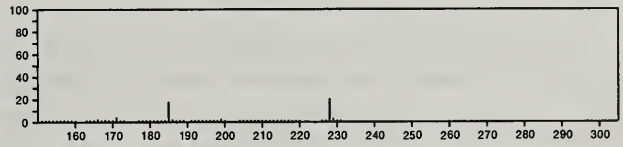

228 $C_{14}H_{28}O_2$ 1731-88-0
Tridecanoic acid, methyl ester

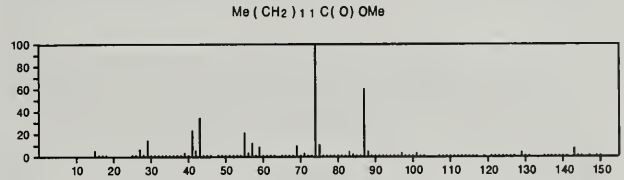

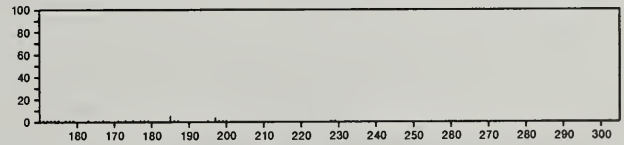

228 $C_{14}H_{28}O_2$ 5129-65-7
Dodecanoic acid, 10-methyl-, methyl ester

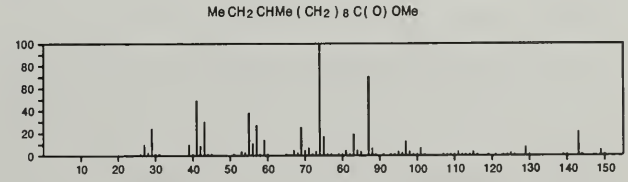

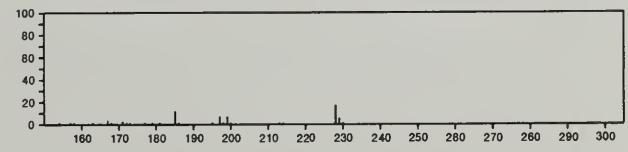

228 $C_{14}H_{28}O_2$ 55554-08-0
Dodecanoic acid, 2-methyl-, methyl ester

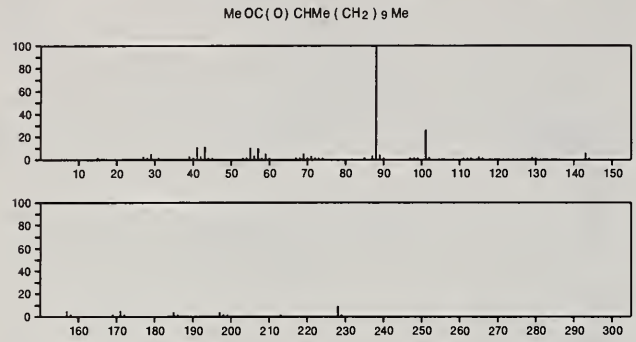

228 $C_{14}H_{28}O_2$ 55955-72-1
Decanoic acid, 2,4,6-trimethyl-, methyl ester

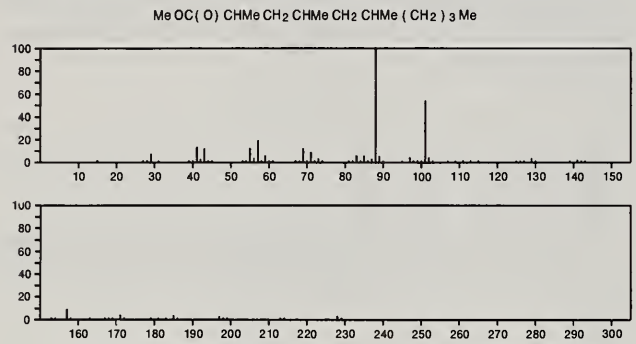

228 $C_{14}H_{28}O_2$ 55955-73-2
Dodecanoic acid, 4-methyl-, methyl ester

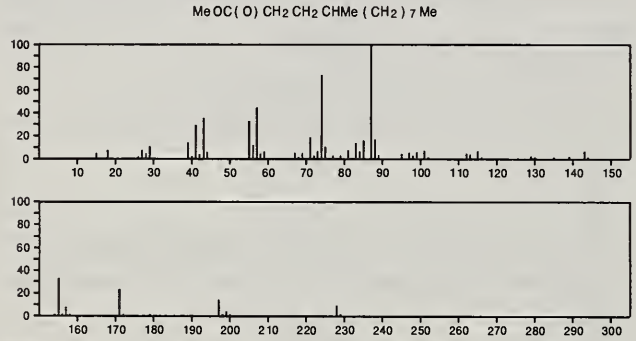

228 $C_{14}H_{28}O_2$ 55955-74-3
Undecanoic acid, 2,8-dimethyl-, methyl ester

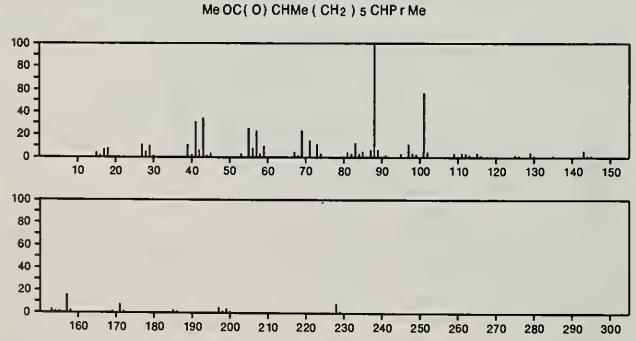

228 $C_{15}H_{16}O_2$ 80-05-7
Phenol, 4,4'-(1-methylethylidene)bis-

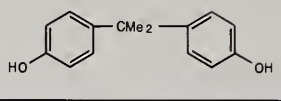

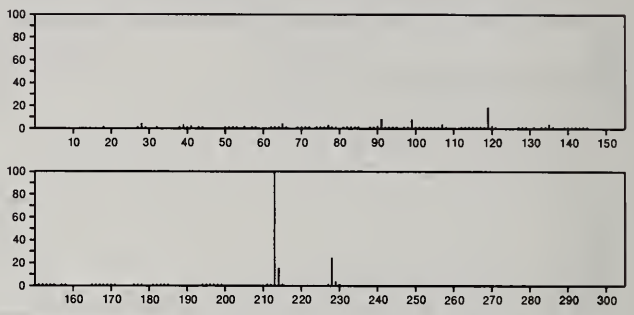

228 $C_{15}H_{16}O_2$ 837-08-1
Phenol, 2-[1-(4-hydroxyphenyl)-1-methylethyl]-

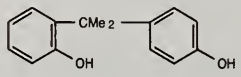

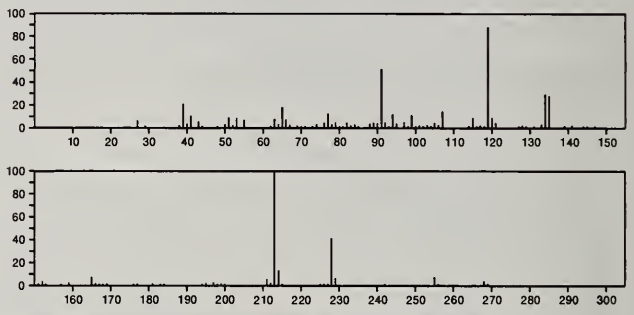

228 $C_{15}H_{16}O_2$ 2749-70-4
Benzene, 1,1'-[methylenebis(oxymethylene)]bis-

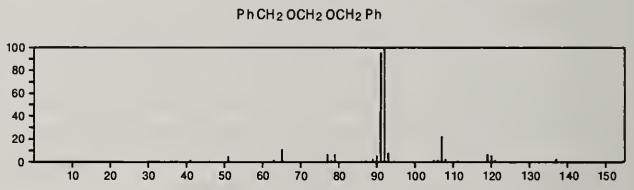

228 $C_{15}H_{16}O_2$ 5574-34-5
1,2-Naphthalenedione, 3,8-dimethyl-5-(1-methylethyl)-

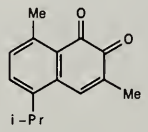

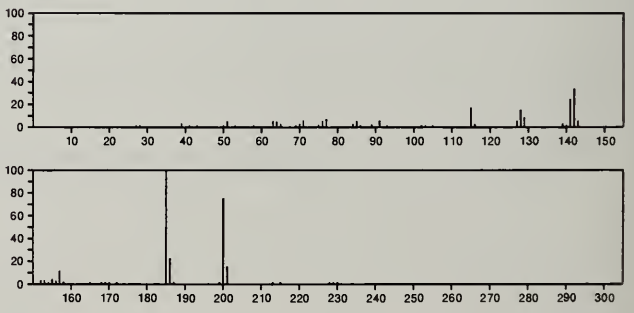

228 $C_{15}H_{16}O_2$ 18478-73-4
2-Naphthalenecarboxaldehyde, 3-hydroxy-5-methyl-8-(1-methylethyl)-

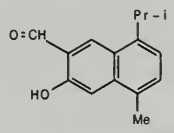

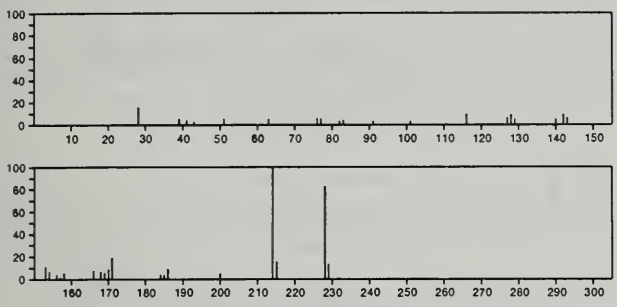

228 $C_{15}H_{16}O_2$ 20498-67-3
Phenethyl alcohol, *p*-methoxy-α-phenyl-

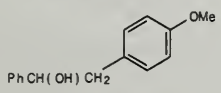

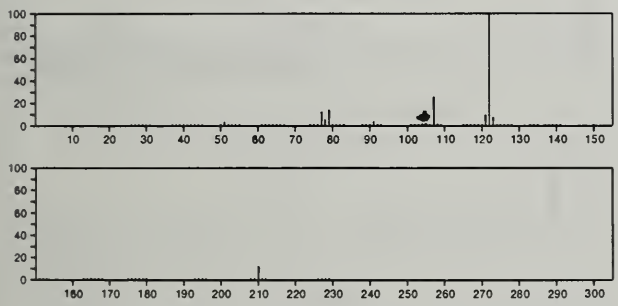

228 $C_{15}H_{16}O_2$ 30567-87-4
Benzene, 1-methoxy-2-[(4-methoxyphenyl)methyl]-

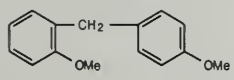

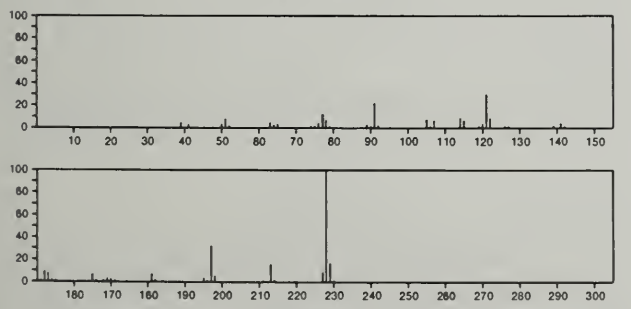

228 $C_{15}H_{16}O_2$ 33356-01-3
2-Propanol, 1-[([1,1'-biphenyl]-2-yl)oxy]-

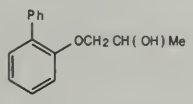

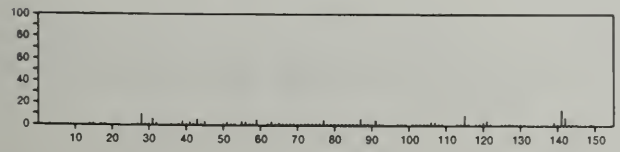

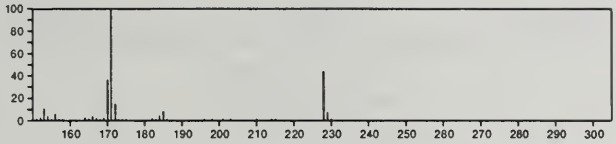

228 $C_{15}H_{16}O_2$ 55539-49-6
Benzenemethanol, α-[2-(2-hydroxyphenyl)ethyl]-

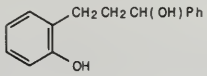

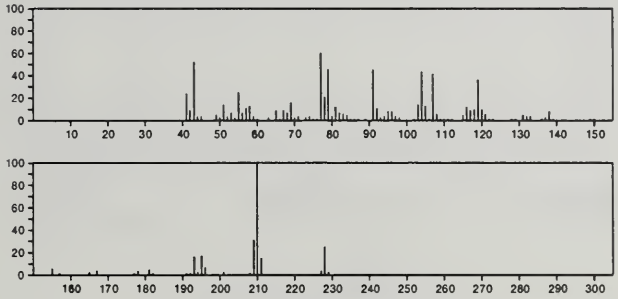

228 $C_{15}H_{16}O_2$ 56052-43-8
Benzeneethanol, 2-(phenylmethoxy)-

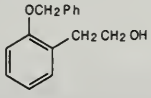

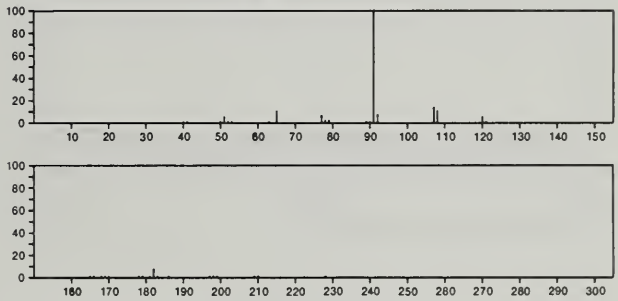

228 $C_{15}H_{20}N_2$ 6649-77-0
1*H*-Pyrido[3,4-*b*]indole, 2,3,4,9-tetrahydro-1-isobutyl-

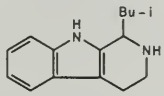

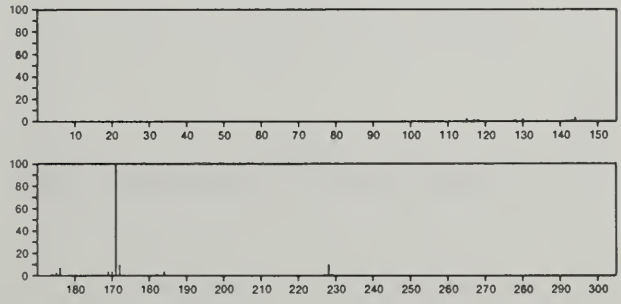

228 $C_{15}H_{20}N_2$ 6649-86-1
1*H*-Pyrido[3,4-*b*]indole, 1-butyl-2,3,4,9-tetrahydro-

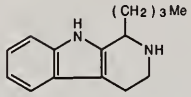

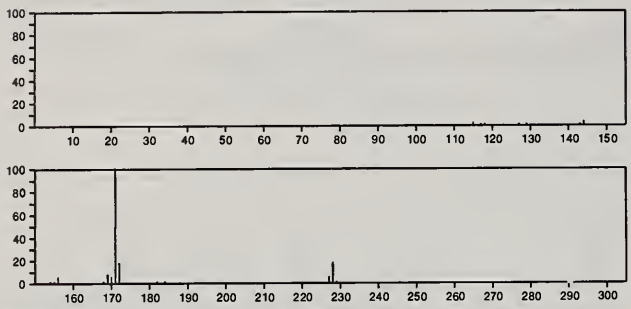

228 $C_{15}H_{20}N_2$ 26628-87-5
1*H*-Indole, 3-[2-(1-piperidinyl)ethyl]-

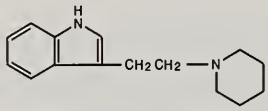

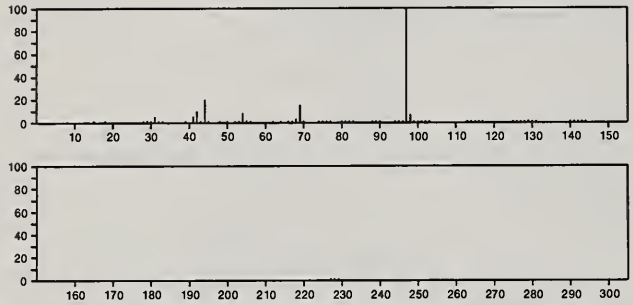

228 $C_{16}H_8N_2$ 18930-78-4
3,6-Phenanthrenedicarbonitrile

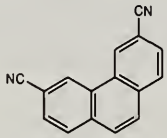

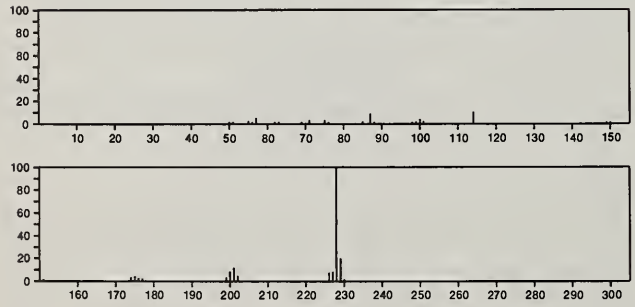

228 $C_{16}H_{20}O$ 22844-36-6
2(1*H*)-Naphthalenone, octahydro-4a-phenyl-, *trans*-

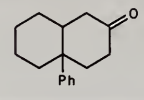

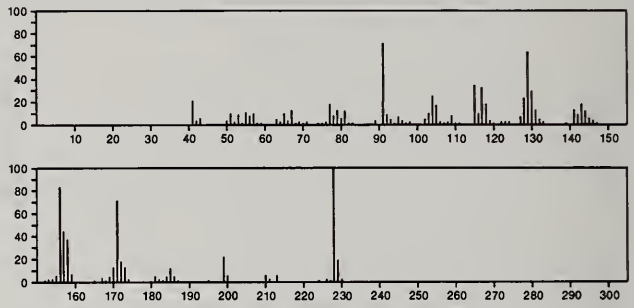

228 $C_{16}H_{20}O$ 22844-37-7
2(1*H*)-Naphthalenone, octahydro-4a-phenyl-, *cis*-

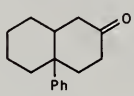

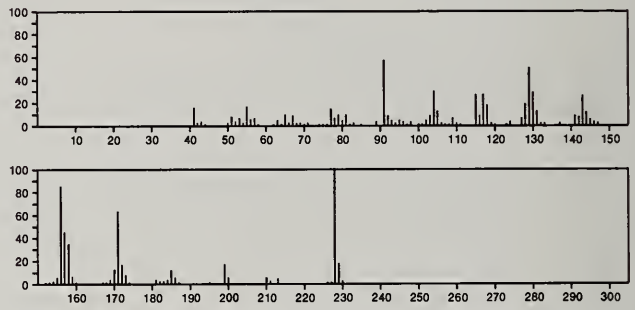

228 $C_{16}H_{20}O$ 40571-14-0
2,5-Methano-1*H*-inden-7-ol, octahydro-7-phenyl-, (2α,3aβ,5α,7β)-

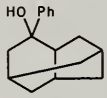

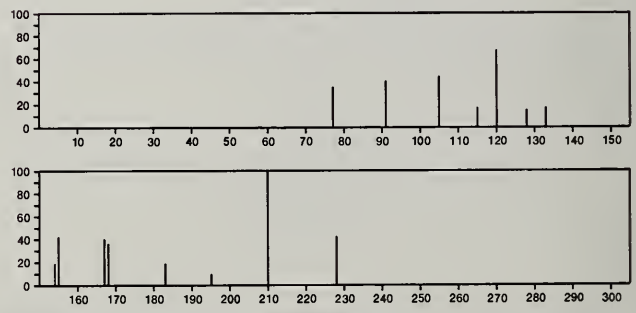

228 $C_{16}H_{20}O$ 40571-15-1
Tricyclo[3.3.1.1^{3,7}]decan-2-ol, 1-phenyl-

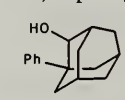

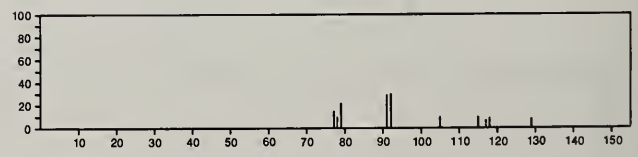

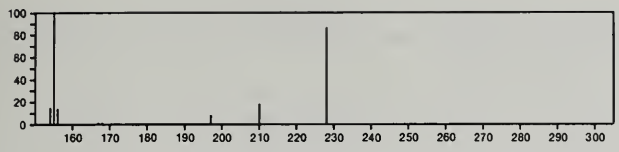

228 $C_{16}H_{20}O$ 55591-18-9
as-Indacen-1(2*H*)-one, 3,6,7,8-tetrahydro-3,3,6,6-tetramethyl-

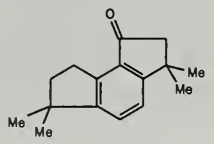

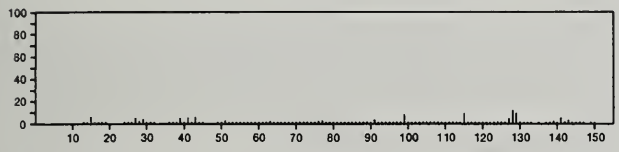

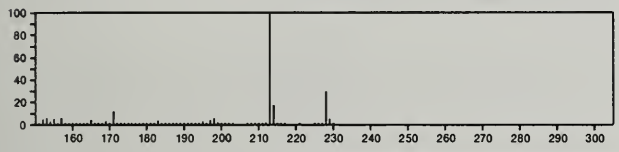

228 $C_{16}H_{20}O$ 57289-39-1
1-Phenanthrenecarboxaldehyde, 1,2,3,4,4a,9,10,10a-octahydro-1-methyl-, [1*S*-(1α,4aα,10aβ)]-

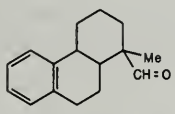

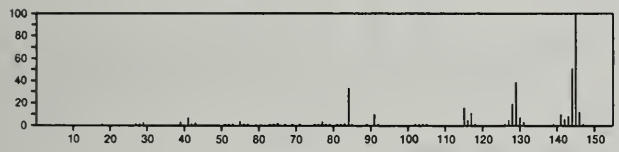

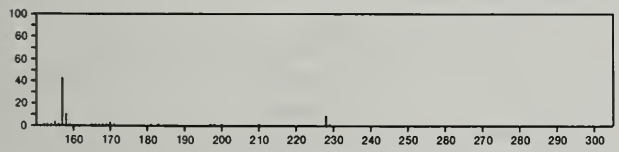

228 $C_{17}H_{24}$ 471-79-4
Phenanthrene, 1,2,3,4,4a,9,10,10a-octahydro-1,1,4a-trimethyl-, (4a*S*-*trans*)-

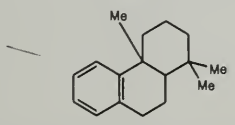

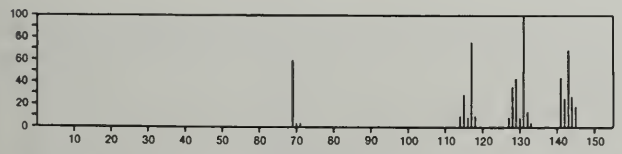

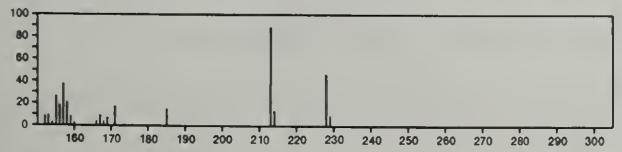

228 $C_{17}H_{24}$ 55059-26-2
Benzene, 1-methyl-3,5-bis(3-methyl-3-butenyl)-

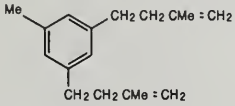

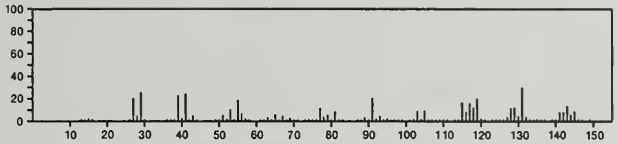

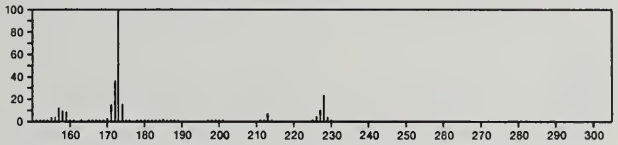

228 $C_{18}H_{12}$ 56-55-3
Benz[*a*]anthracene

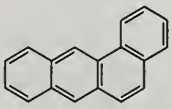

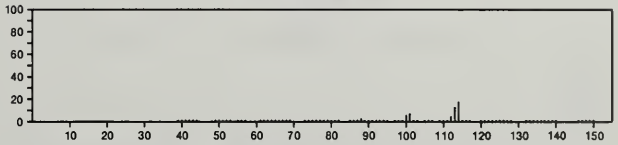

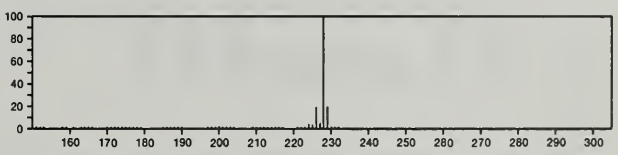

228 $C_{18}H_{12}$ 195-19-7
Benzo[*c*]phenanthrene

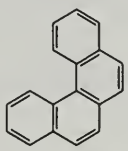

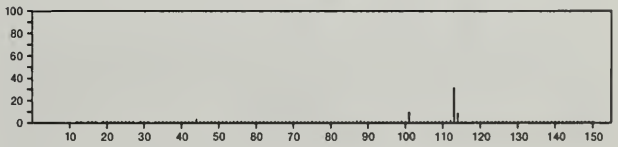

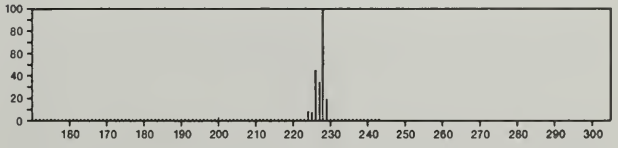

228 $C_{18}H_{12}$ 217-59-4
Triphenylene

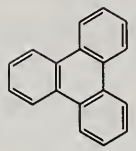

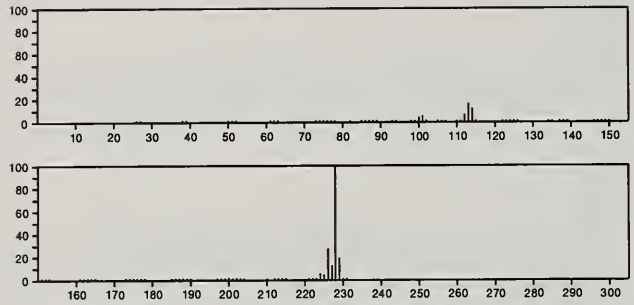

228 $C_{18}H_{12}$ 218-01-9
Chrysene

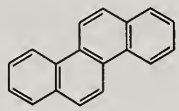

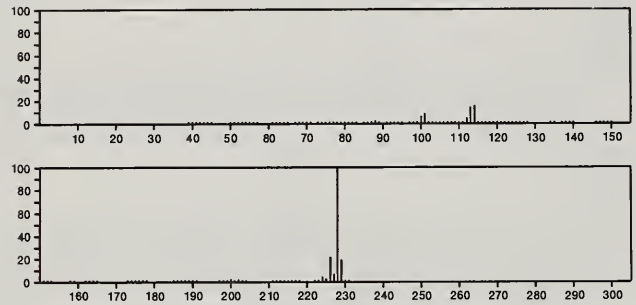

229 $CBrN_3O_6$ 560-95-2
Methane, bromotrinitro-

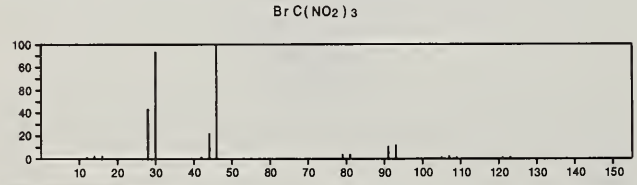

229 C_5BrF_4N 3511-90-8
Pyridine, 4-bromo-2,3,5,6-tetrafluoro-

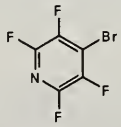

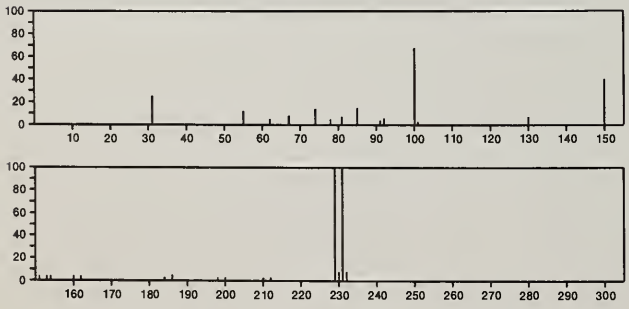

229 $C_5H_{12}NO_3PS_2$ 60-51-5
Phosphorodithioic acid, *O,O*-dimethyl *S*-[2-(methylamino)-2-oxoethyl] ester

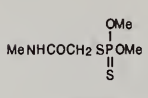

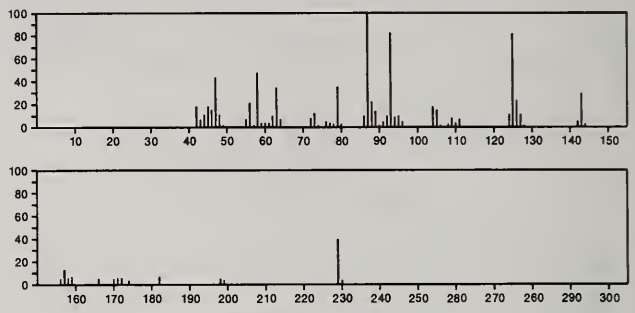

229 $C_6H_3Cl_4N$ 634-83-3
Benzenamine, 2,3,4,5-tetrachloro-

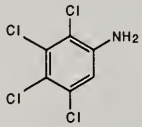

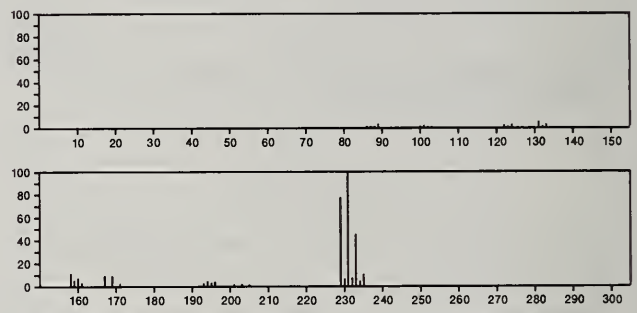

229 $C_6H_3N_3O_7$ 88-89-1
Phenol, 2,4,6-trinitro-

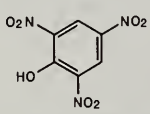

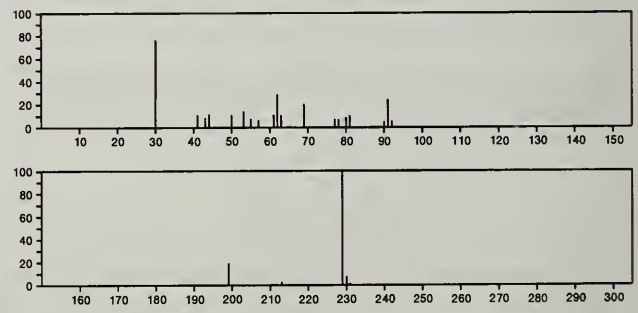

229 $C_8H_5Cl_2N_3O$ 24310-42-7
1,2,3-Benzotriazin-4(3*H*)-one, 6-chloro-3-(chloromethyl)-

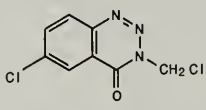

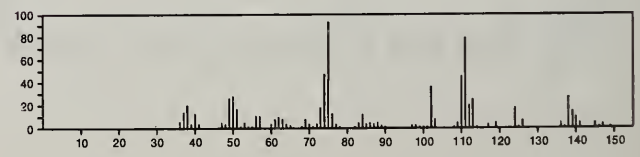

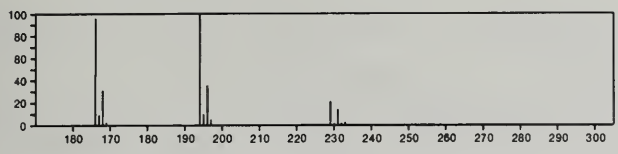

229 $C_8H_8BrNO_2$ 5339-26-4
Benzene, 1-(2-bromoethyl)-4-nitro-

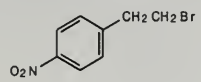

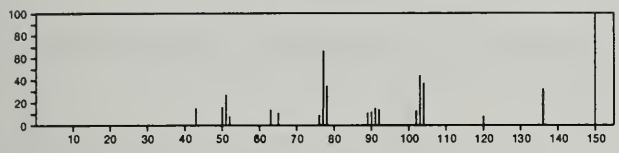

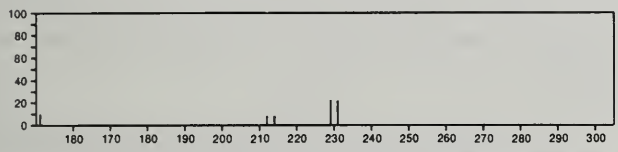

229 $C_8H_8BrNO_2$ 16799-04-5
Benzene, 1-(2-bromoethyl)-3-nitro-

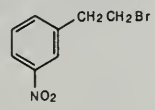

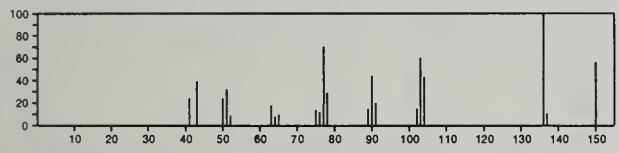

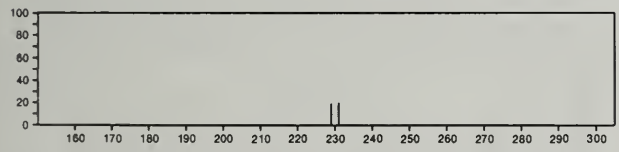

229 $C_9H_9Cl_2N_3$ 41512-17-8
Pyridine, 2,6-dichloro-4-(4,5-dihydro-5-methyl-1*H*-pyrazol-1-yl)-

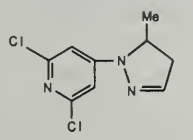

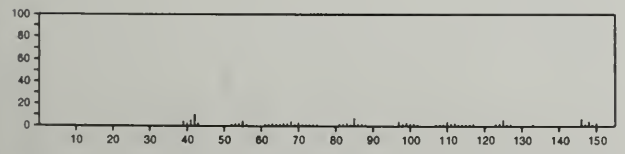

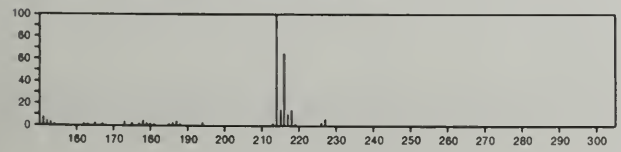

229 $C_9H_{11}NO_4S$ 14437-03-7
Carbamic acid, [(4-methylphenyl)sulfonyl]-, methyl ester

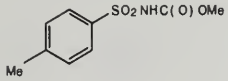

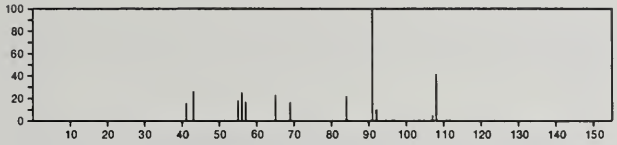

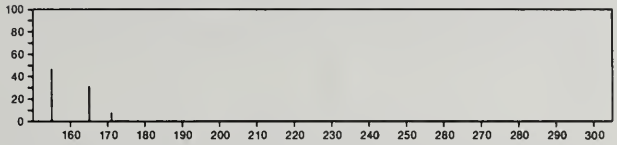

229 $C_9H_{11}NO_6$ 16755-07-0
1*H*-Pyrrole-2,5-dione, 3-β-D-ribofuranosyl-

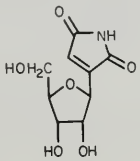

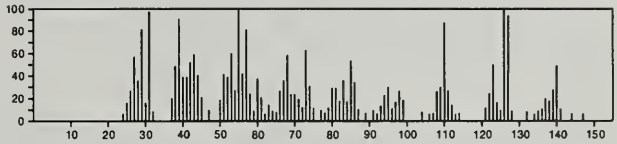

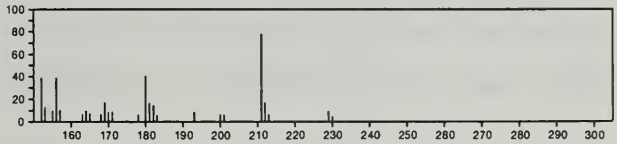

229 $C_9H_{16}ClN_5$ 139-40-2
1,3,5-Triazine-2,4-diamine, 6-chloro-*N*,*N*'-bis(1-methylethyl)-

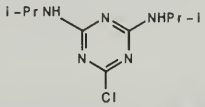

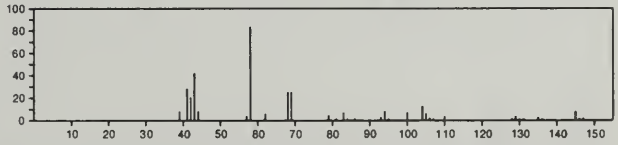

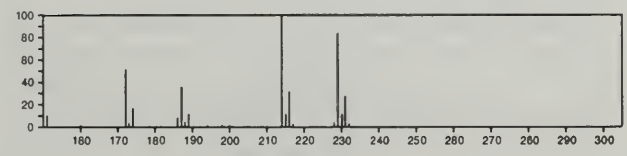

229 $C_9H_{16}ClN_5$ 1912-26-1
1,3,5-Triazine-2,4-diamine, 6-chloro-*N*,*N*,*N'*-triethyl-

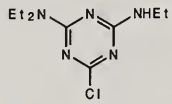

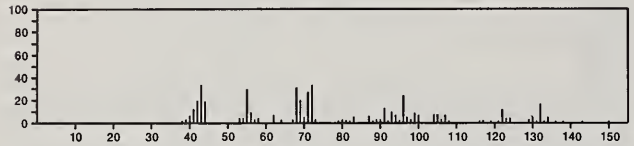

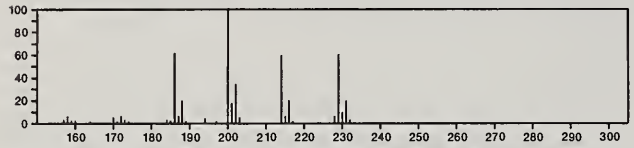

229 $C_{10}H_9Cl_2NO$ 56247-87-1
2-Propenamide, *N*-(3,4-dichlorophenyl)-*N*-methyl-

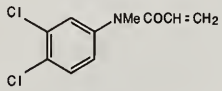

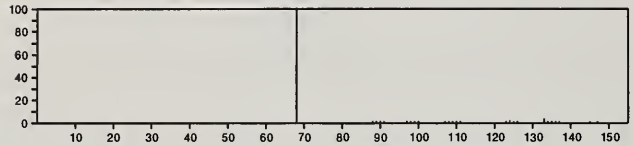

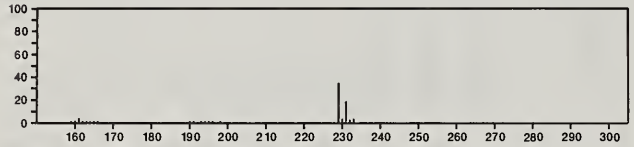

229 $C_{10}H_{12}ClNO_3$ 27898-06-2
Carbamic acid, (5-chloro-2-hydroxyphenyl)-, 1-methylethyl ester

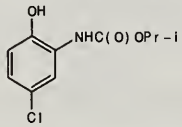

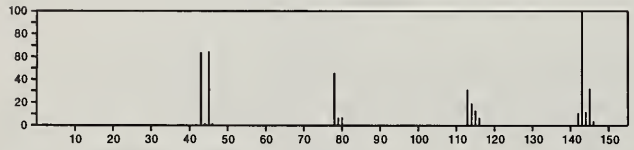

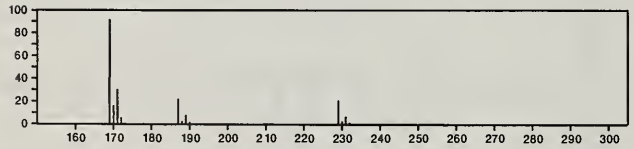

229 $C_{10}H_{12}ClNO_3$ 28705-96-6
Carbamic acid, (3-chloro-4-hydroxyphenyl)-, 1-methylethyl ester

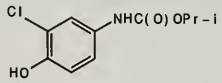

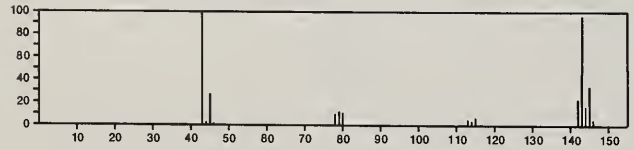

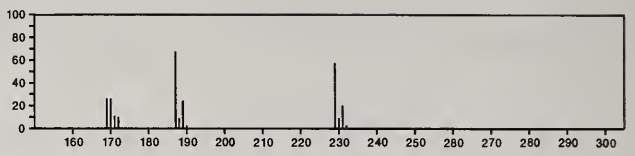

229 $C_{10}H_{12}ClNO_3$ 34061-86-4
Carbamic acid, (3-chloro-2-hydroxyphenyl)-, 1-methylethyl ester

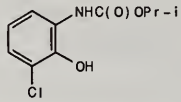

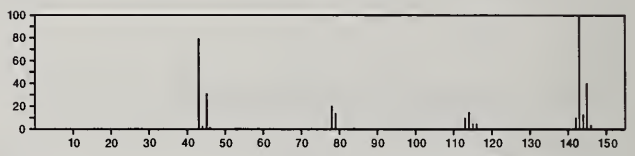

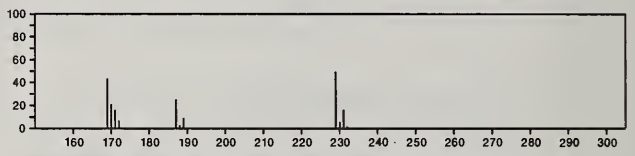

229 $C_{10}H_{12}ClNO_3$ 34061-87-5
Carbanilic acid, 3-chloro-5-hydroxy-, isopropyl ester

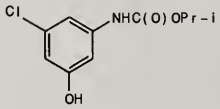

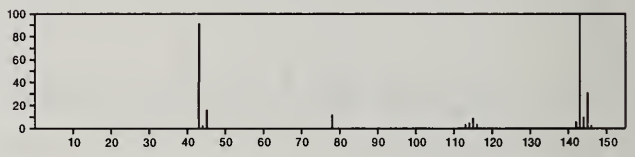

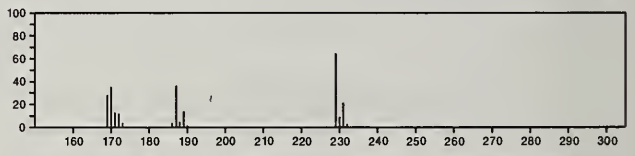

229 $C_{10}H_{16}NO_3P$ 1445-38-1
Phosphoramidic acid, phenyl-, diethyl ester

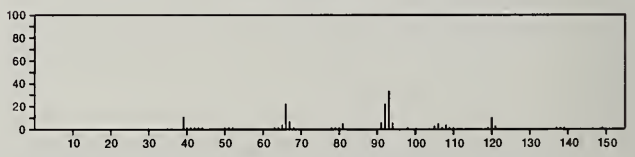

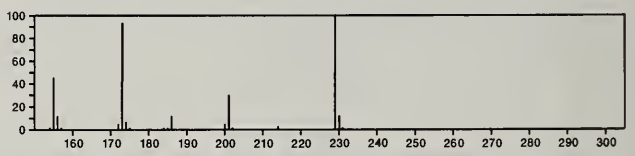

229 $C_{10}H_{19}NO_3Si$ 54824-02-1
Glycine, *N*-(3-methyl-1-oxo-2-butenyl)-, trimethylsilyl ester

$Me_2C{=}CHCONHCH_2C(O)OSiMe_3$

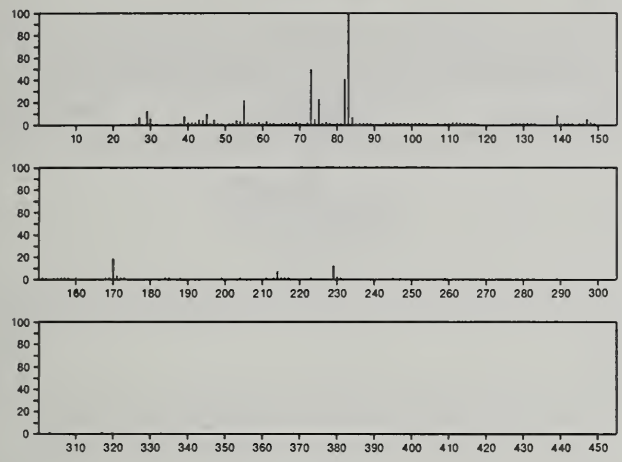

229 $C_{11}H_{10}F_3NO$ 55649-51-9
Isoquinoline, 1,2,3,4-tetrahydro-2-(trifluoroacetyl)-

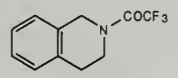

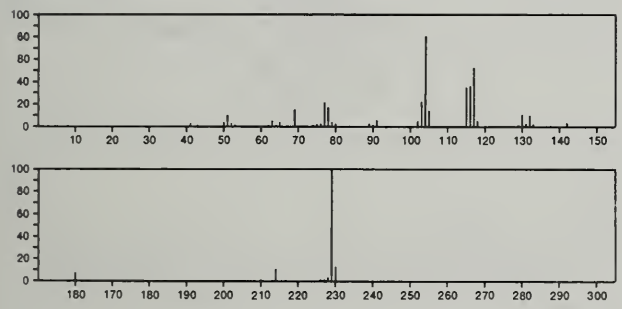

229 $C_{11}H_{11}FeNO$ 32679-07-5
Ferrocene, [(hydroxyimino)methyl]-, (*E*)-

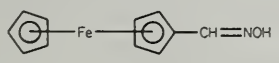

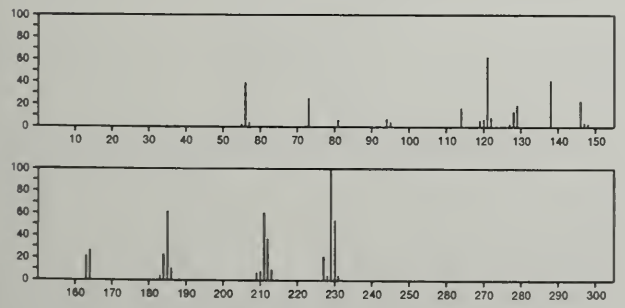

229 $C_{11}H_{11}FeNO$ 32679-08-6
Ferrocene, [(hydroxyimino)methyl]-, (*Z*)-

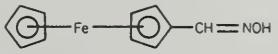

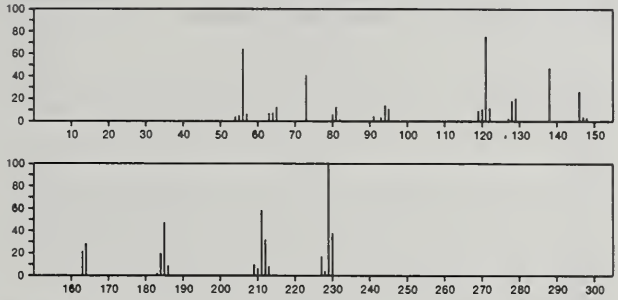

229 $C_{11}H_{19}NO_2S$ 56666-53-6
1,3-Cyclooctadien-1-amine, *N*,*N*-dimethyl-4-(methylsulfonyl)-

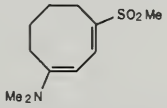

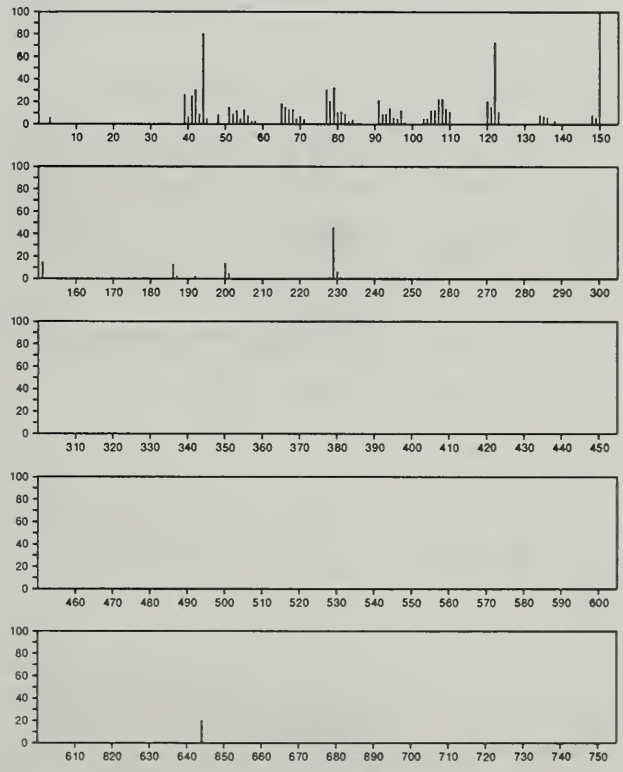

229 $C_{12}H_{23}NO_3$ 55191-04-3
Acetamide, *N*-[3-(acetyloxy)propyl]-*N*-pentyl-

$AcO(CH_2)_3N(Ac)(CH_2)_4Me$

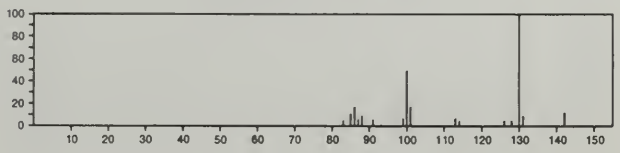

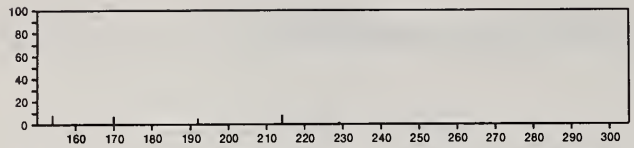

229 $C_{13}H_{10}BF_2N$ 21854-70-6
Borane, [(diphenylmethylene)amino]difluoro-

$Ph_2C{=}NBF_2$

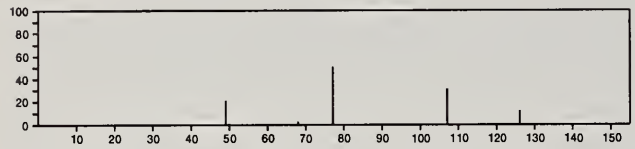

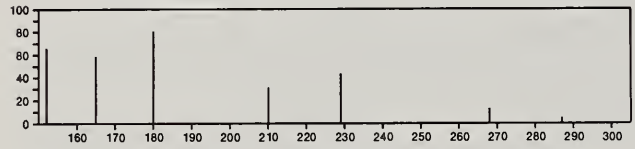

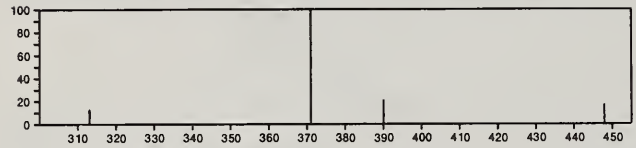

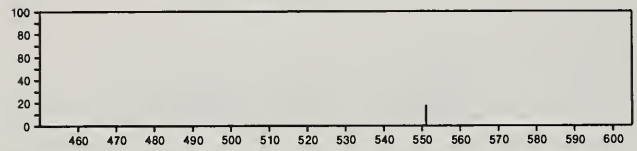

229 $C_{13}H_{11}NOS$ 1576-70-1
10*H*-Phenothiazine, 1-methoxy-

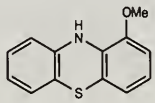

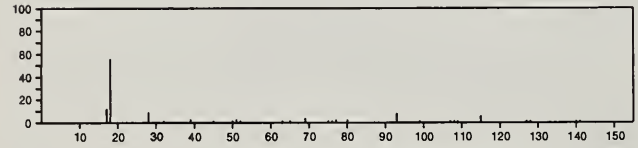

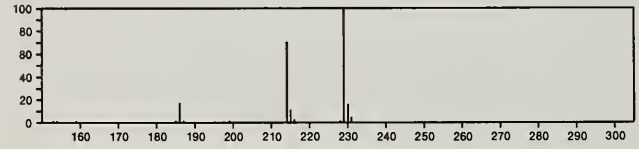

229 $C_{13}H_{11}NOS$ 1771-19-3
10*H*-Phenothiazine, 3-methoxy-

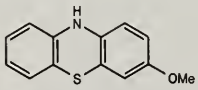

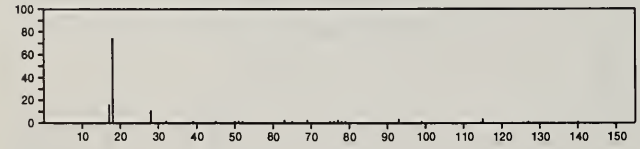

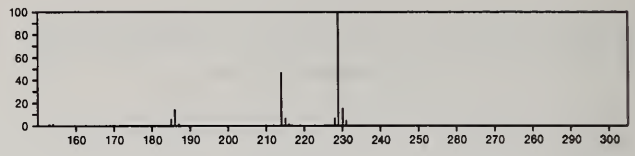

229 $C_{13}H_{11}NOS$ 2234-09-5
10*H*-Phenothiazine, 10-methyl-, 5-oxide

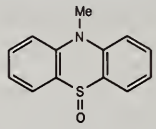

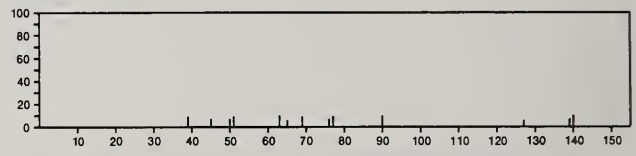

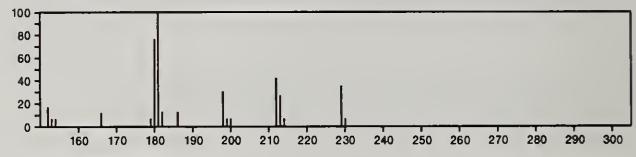

229 $C_{13}H_{27}NO_2$ 6141-47-5
Norleucine, 2-butyl-*N*,*N*-dimethyl-, methyl ester

$(CH_2)_3Me$
$MeOC(O)C(CH_2)_3Me$
NMe_2

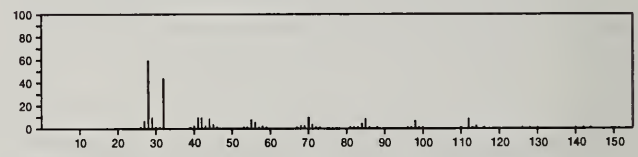

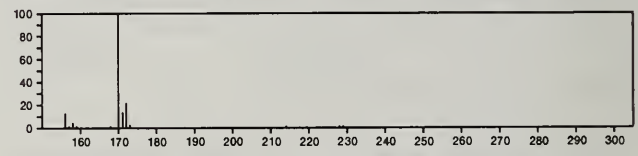

229 $C_{13}H_{27}NO_2$ 55191-08-7
Hexanamide, 6-(heptyloxy)-

$H_2NCO(CH_2)_5O(CH_2)_8Me$

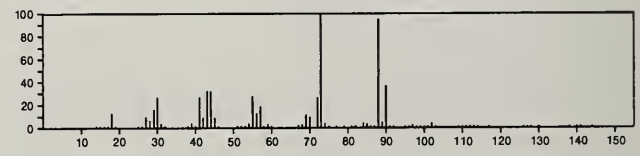

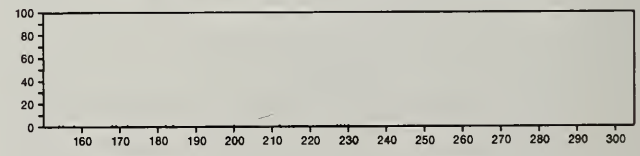

229 $C_{13}H_{27}NO_2$ 56817-92-6
Dodecanoic acid, 11-amino-, methyl ester

$MeCH(NH_2)(CH_2)_9C(O)OMe$

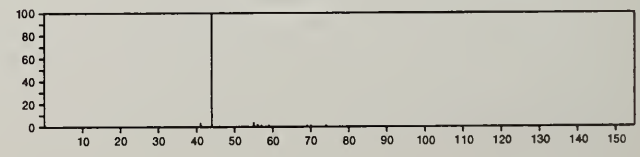

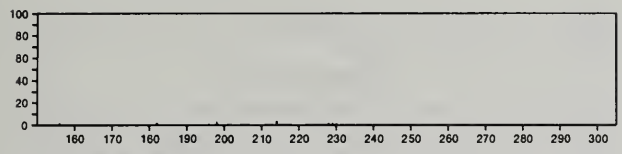

229 $C_{14}H_{15}NO_2$ 40302-79-2
4*H*-1-Benzopyran-4-one, 3-(1-piperidinyl)-

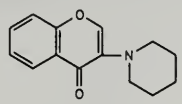

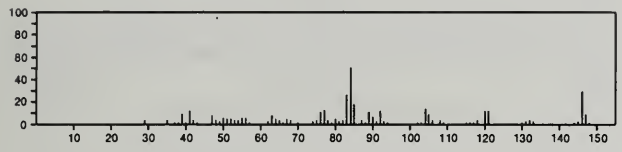

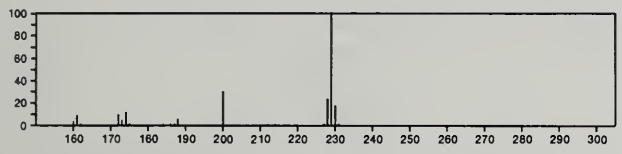

229 $C_{15}H_{19}NO$ 4620-54-6
2-Buten-1-one, 1-phenyl-3-(1-piperidinyl)-

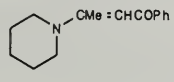

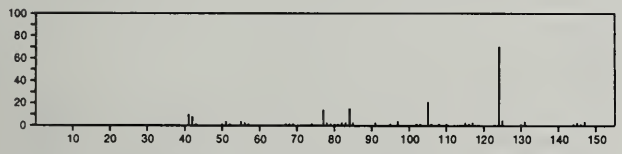

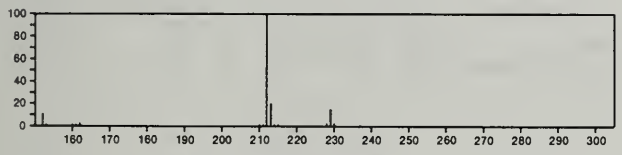

229 $C_{15}H_{19}NO$ 53155-57-0
Ethanone, 1-(2,3,4,4a,9,9a-hexahydro-4a-methyl-1*H*-carbazol-8-yl)-

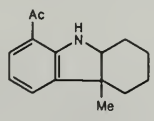

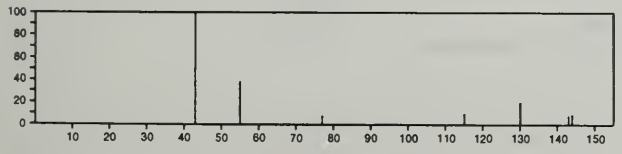

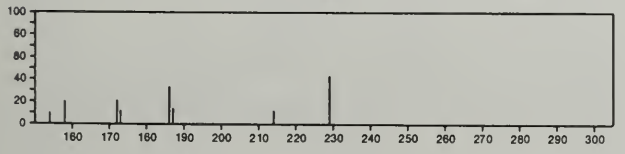

229 $C_{15}H_{19}NO$ 55191-10-1
Ethanamine, *N*-ethyl-*N*-(1-naphthalenylmethoxy)-

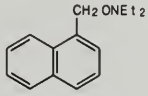

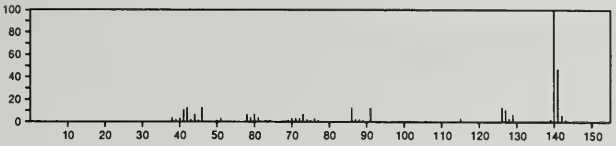

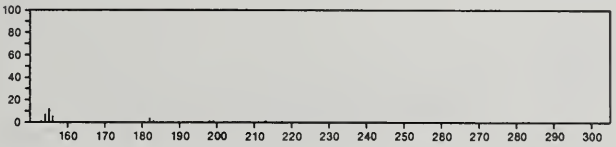

229 $C_{16}H_{23}N$ 23853-47-6
1*H*-Azepine, hexahydro-1-(1,2,3,4-tetrahydro-2-naphthyl)-

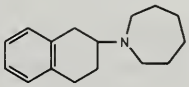

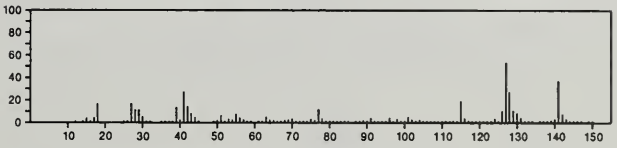

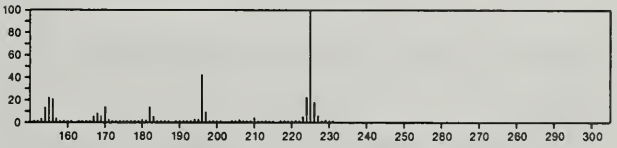

229 $C_{16}H_{23}N$ 23853-48-7
2-Naphthylamine, *N*-cyclohexyl-1,2,3,4-tetrahydro-

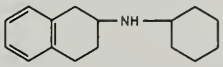

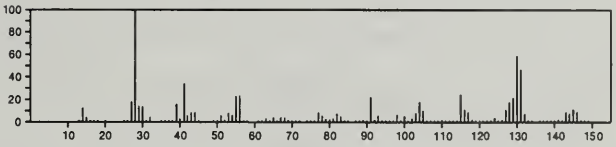

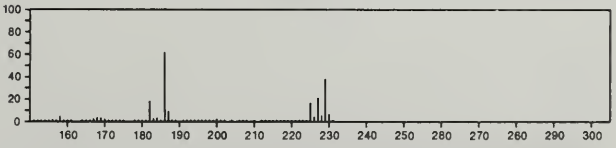

229 $C_{16}H_{23}N$ 55191-12-3
1*H*-Indole, 1,3-dibutyl-

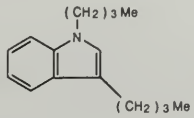

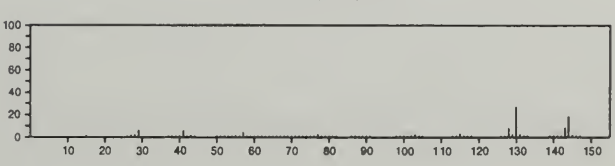

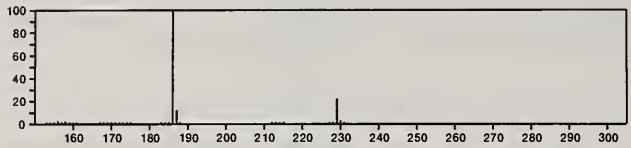

230 $C_2H_4BIS_2$ 37003–52–4
1,3,2–Dithiaborolane, 2–iodo–

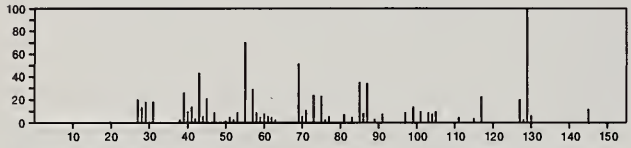

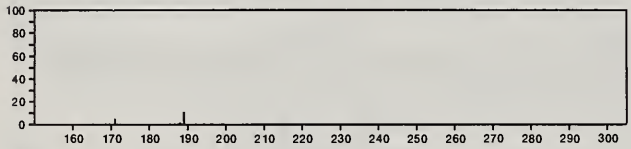

230 $C_3H_3S_2.I$ 3163–68–6
1,2–Dithiol–1–ium, iodide

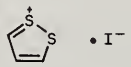

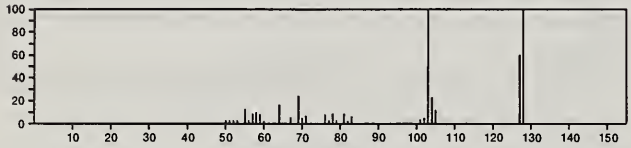

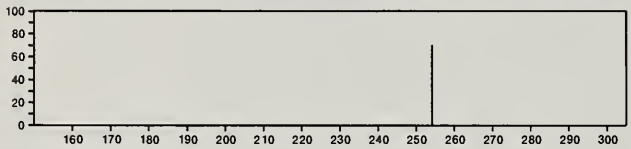

230 $C_4H_5Br_2F$ 24071–58–7
Cyclopropane, 1,1–dibromo–2–fluoro–2–methyl–

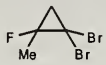

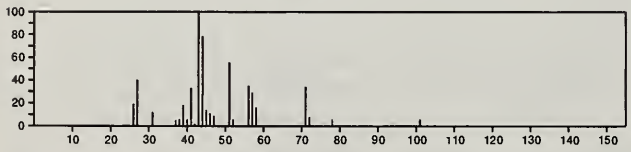

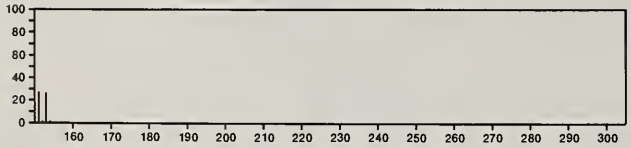

230 $C_4H_8Br_2O$ 5414–19–7
Ethane, 1,1'–oxybis[2–bromo–

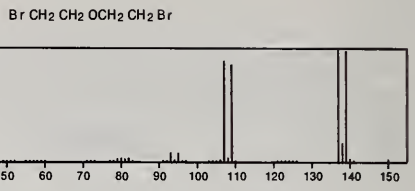

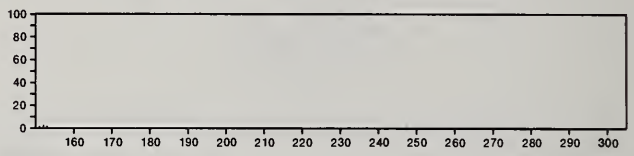

230 C_5ClMnO_5 14100–30–2
Manganese, pentacarbonylchloro–, (*OC*–6–22)–

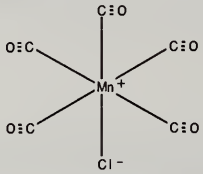

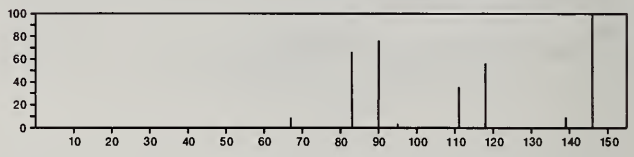

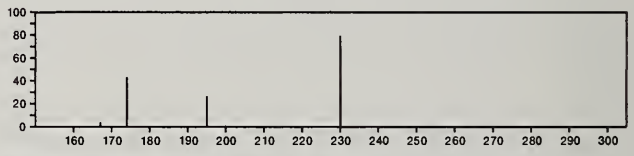

230 $C_5H_{10}O_{10}$ 595–03–9
Cyclopentanedecol

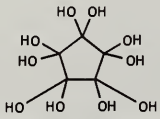

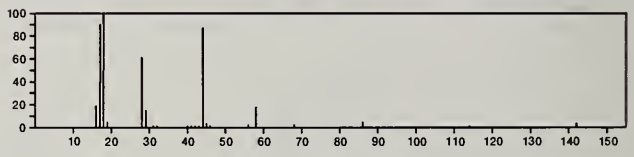

230 $C_5H_{15}AsO_5$ 2087–23–2
Arsorane, pentamethoxy–

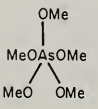

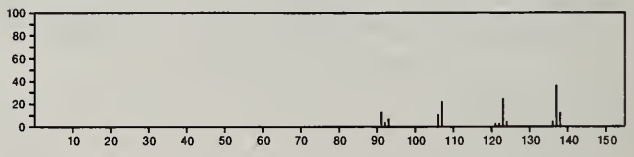

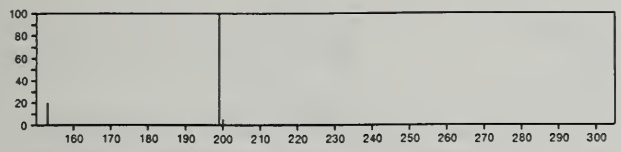

230 $C_6H_2Cl_4O$ 58-90-2
Phenol, 2,3,4,6-tetrachloro-

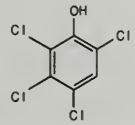

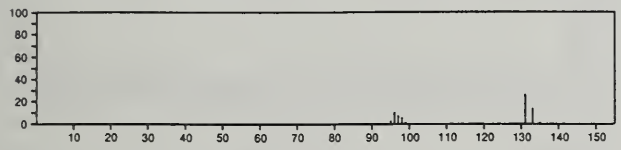

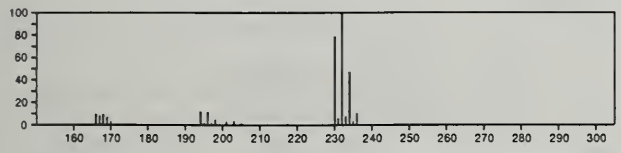

230 $C_6H_2Cl_4O$ 935-95-5
Phenol, 2,3,5,6-tetrachloro-

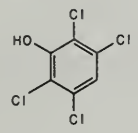

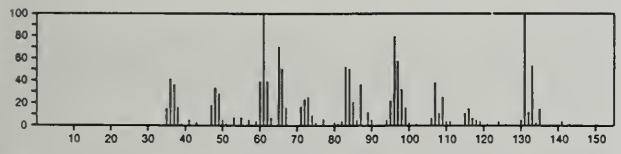

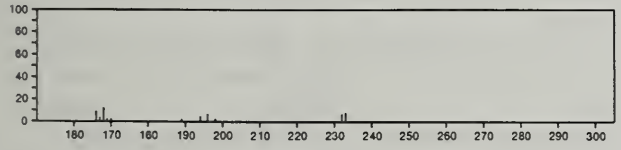

230 $C_6H_2Cl_4O$ 4901-51-3
Phenol, 2,3,4,5-tetrachloro-

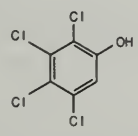

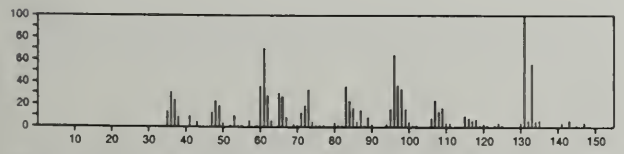

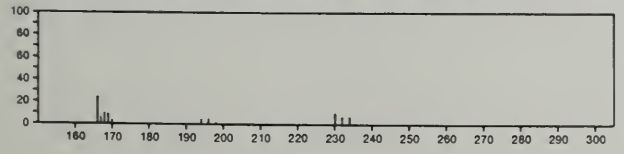

230 $C_6H_6F_8$ 40723-65-7
Hexane, 1,1,2,2,5,5,6,6-octafluoro-

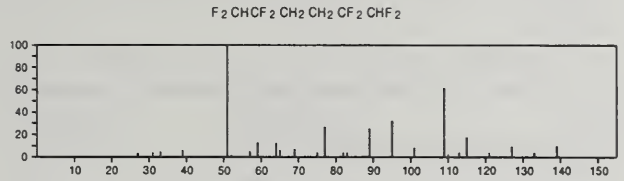

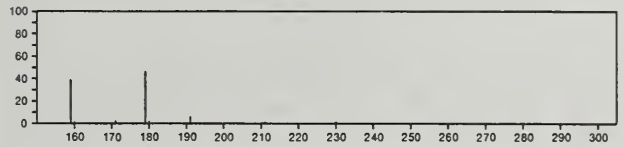

230 $C_6H_{15}O_3PS_2$ 867-27-6
Phosphorothioic acid, *O*-[2-(ethylthio)ethyl] *O,O*-dimethyl ester

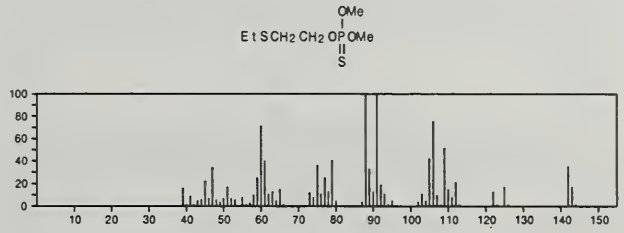

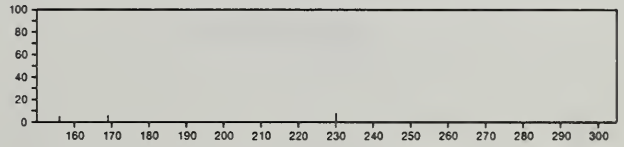

230 $C_7H_5F_3N_6$ 32709-24-3
Pyrimido[5,4-*e*]-1,2,4-triazin-7-amine, *N*-methyl-5-(trifluoromethyl)-

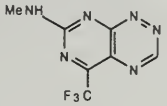

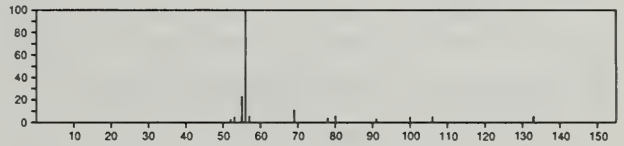

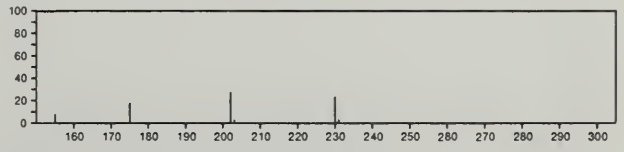

230 $C_7H_5F_3N_6$ 32709-28-7
Pyrimido[5,4-*e*]-1,2,4-triazin-7-amine, 3-methyl-5-(trifluoromethyl)-

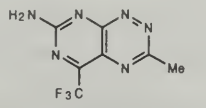

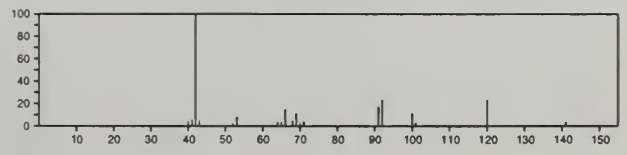

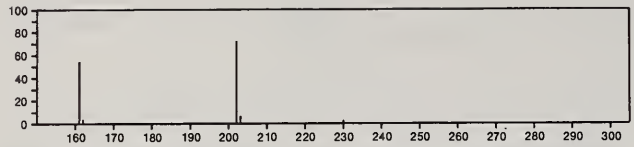

230 $C_8H_5F_3N_4O$ 32706-07-3
Pteridine, 2-methoxy-4-(trifluoromethyl)-

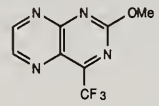

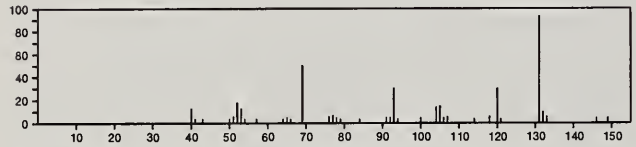

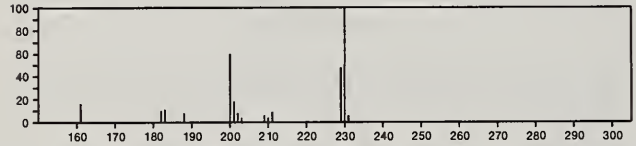

230 $C_8H_7BrO_3$ 1847-93-4
Carbonic acid, *p*-bromophenyl methyl ester

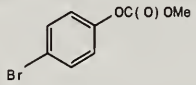

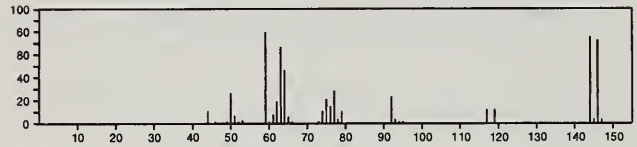

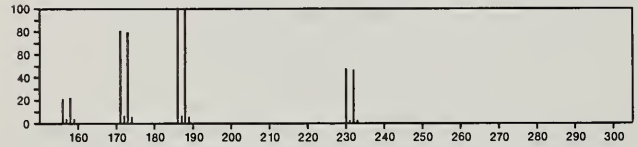

230 $C_8H_{10}N_2O_2S_2$ 6171-11-5
Methanesulfonamide, *N*-[(phenylamino)thioxomethyl]-

$MeSO_2NHCSNHPh$

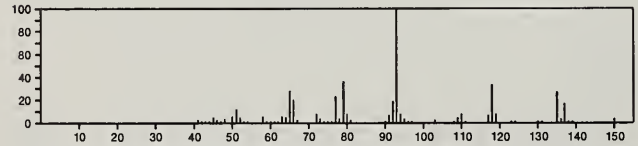

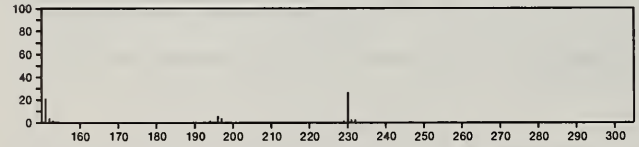

230 $C_8H_{10}N_2O_2S_2$ 24539-88-6
Urea, 1-methyl-3-(phenylsulfonyl)-2-thio-

$MeNHCSNHSO_2Ph$

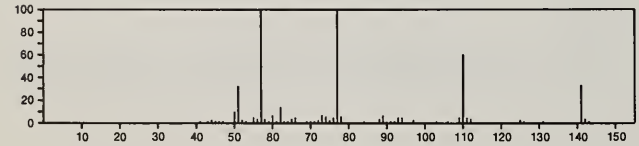

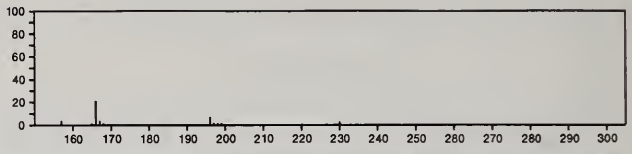

230 $C_8H_{10}N_2S_3$ 24135-13-5
4-Isothiazolecarbonitrile, 3,5-bis(ethylthio)-

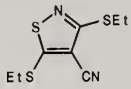

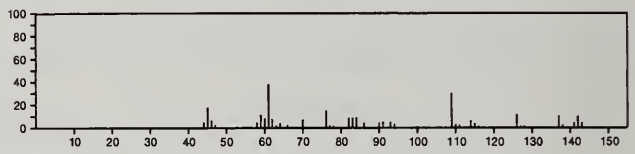

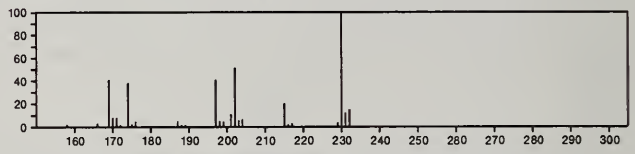

230 $C_8H_{10}N_2S_3$ 37572-29-5
4-Isothiazolecarbonitrile, 3-(methylthio)-5-(propylthio)-

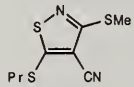

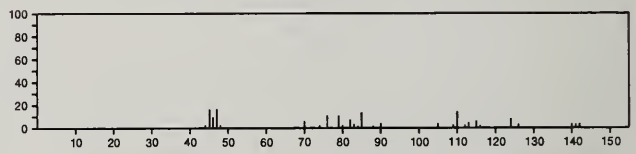

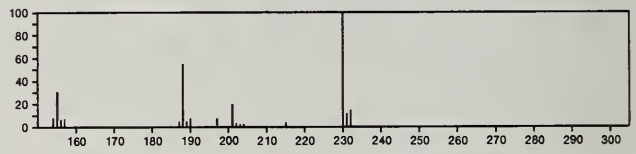

230 $C_8H_{10}N_2S_3$ 37572-30-8
4-Isothiazolecarbonitrile, 5-(methylthio)-3-(propylthio)-

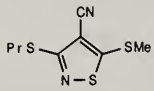

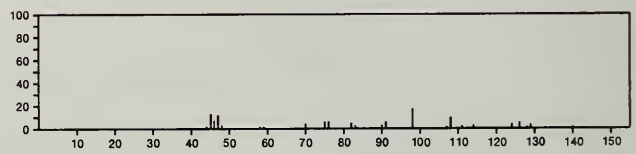

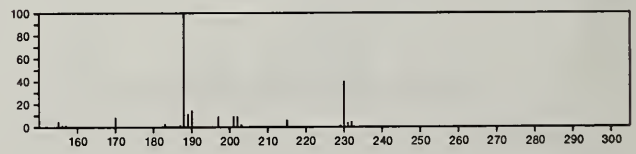

230 $C_9H_5F_3N_2O_2$ 26537-62-2
Sydnone, 3-(α,α,α-trifluoro-*m*-tolyl)-

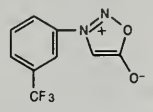

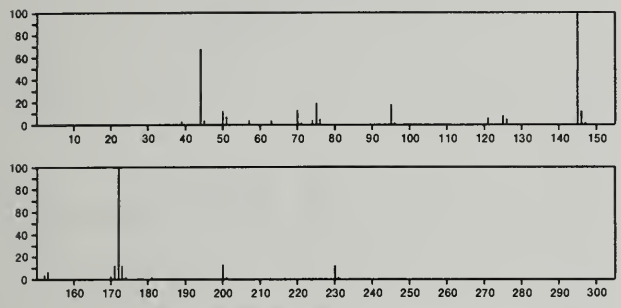

230 $C_{10}H_{10}N_6O$ 29366-79-8
Formanilide, 2'-(4,6-diamino-*s*-triazin-2-yl)-

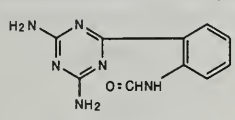

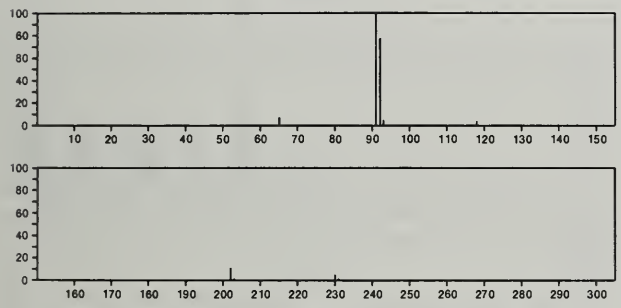

230 $C_{10}H_{15}BrO$ 76-29-9
Bicyclo[2.2.1]heptan-2-one, 3-bromo-1,7,7-trimethyl-

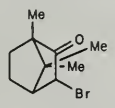

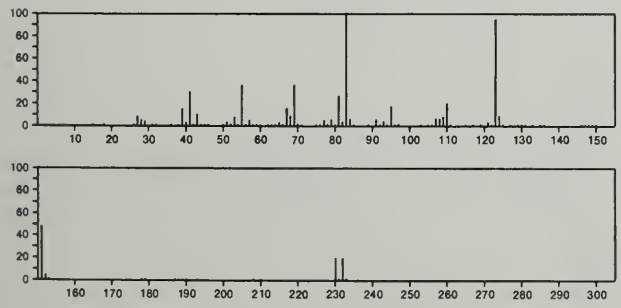

230 $C_{10}H_{15}BrO$ 54725-15-4
2*H*-Inden-2-one, 1-bromooctahydro-7a-methyl-, (3aα,7aβ)-

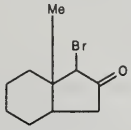

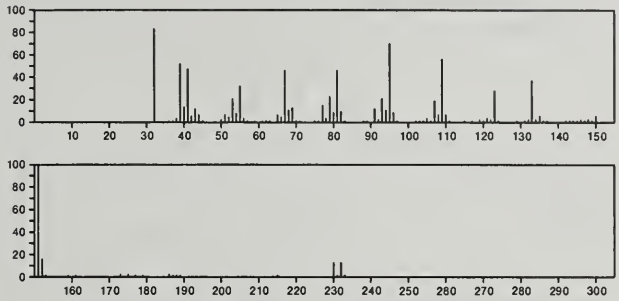

230 $C_{10}H_{18}N_2O_4$ 35436-74-9
DL-Lysine, N^2,N^6-diacetyl-

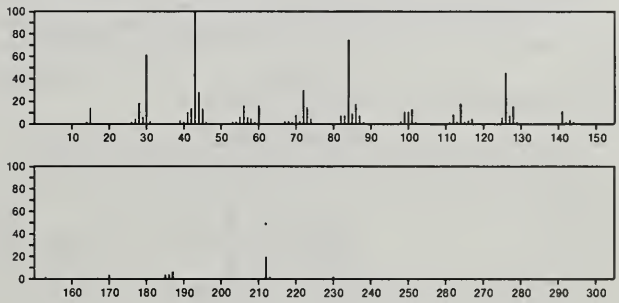

230 $C_{10}H_{18}N_2O_4$ 55712-35-1
Glycine, *N*-(*N*-acetylglycyl)-, butyl ester

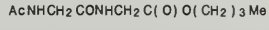

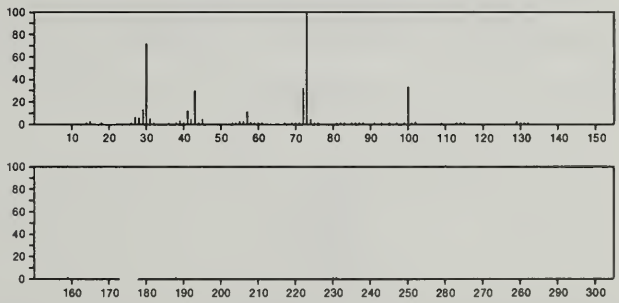

230 $C_{10}H_{28}Al_2N_2$ 23129-28-4
Aluminum, tetraethylbis(μ-methylaminato)di-

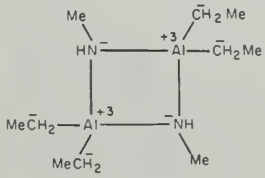

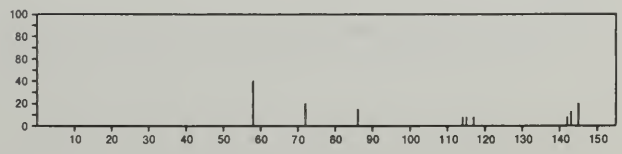

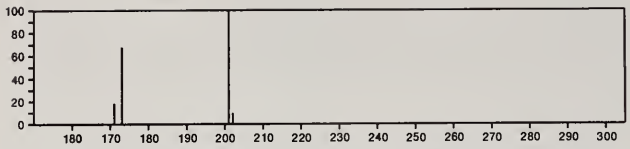

230 $C_{11}H_6N_2O_4$ 20560-88-7
Cyclobuta[*b*]quinoxaline-5-carboxylic acid, 1,2,3,8-tetrahydro-1,2-dioxo-

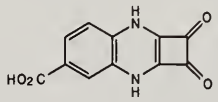

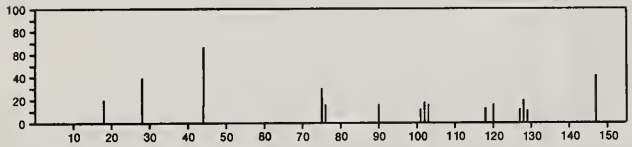

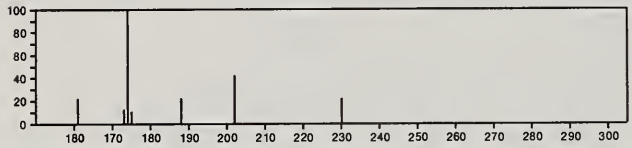

230 $C_{11}H_9F_3O_2$ 721-96-0
2,4-Pentanedione, 1,1,1-trifluoro-5-phenyl-

$F_3CCOCH_2COCH_2Ph$

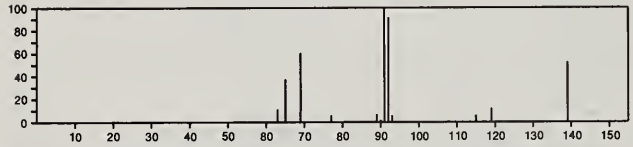

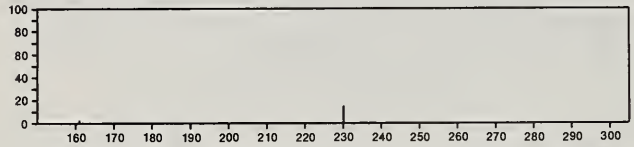

230 $C_{11}H_{18}O_5$ 20881-04-3
α-D-Xylofuranose, 1,2:3,5-bis-*O*-(1-methylethylidene)-

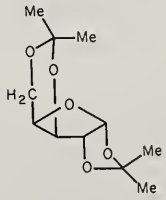

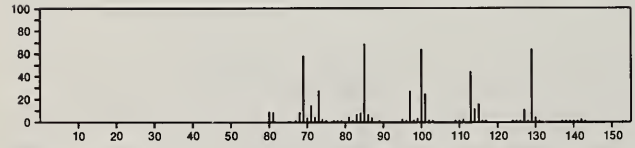

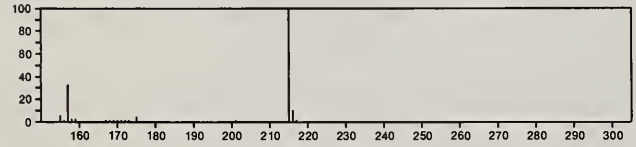

230 $C_{11}H_{18}O_5$ 27820-98-0
β-L-Arabinopyranose, 1,2:3,4-bis-*O*-(1-methylethylidene)-

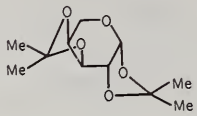

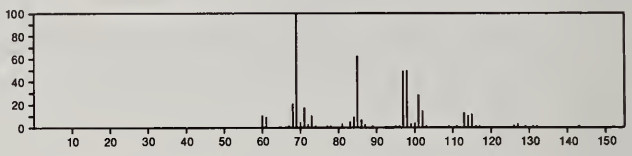

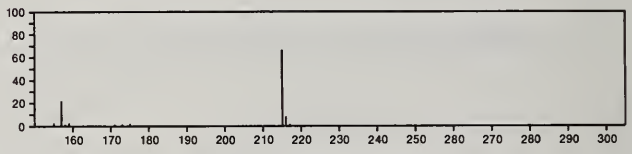

230 $C_{11}H_{24}Ge$ 1197-89-3
Germacyclobutane, 1,1-dibutyl-

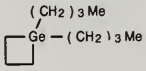

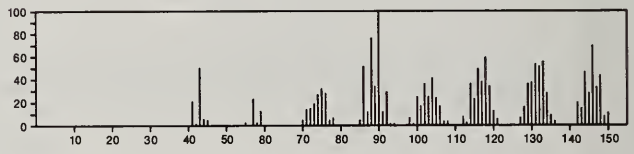

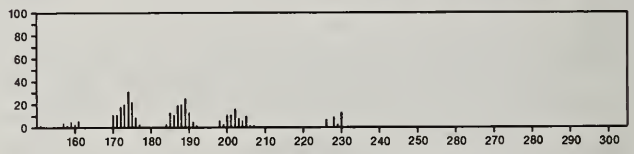

230 $C_{12}H_{10}N_2O_3$ 7090-25-7
Carbamic acid, methylnitroso-, 1-naphthalenyl ester

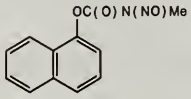

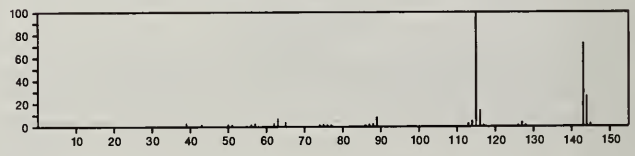

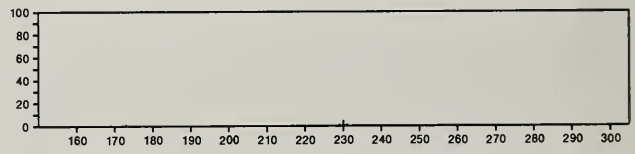

230 $C_{12}H_{16}Cl_2$ 55191-17-8
Benzene, 1,4-dichloro-2,3,5-triethyl-

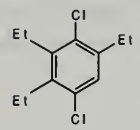

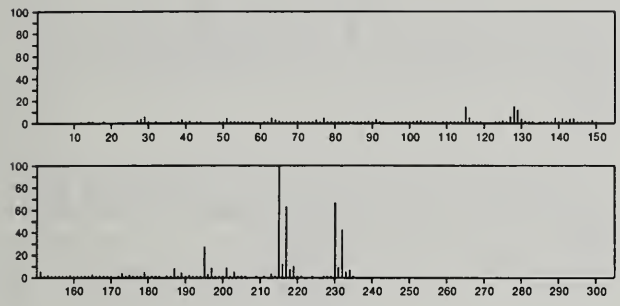

230 $C_{12}H_{22}O_4$ 106-79-6
Decanedioic acid, dimethyl ester

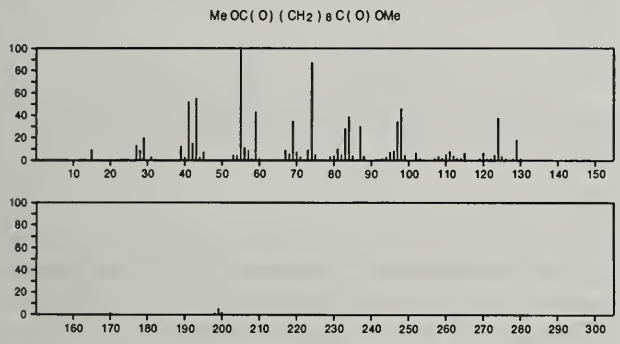

230 $C_{12}H_{22}O_4$ 141-03-7
Butanedioic acid, dibutyl ester

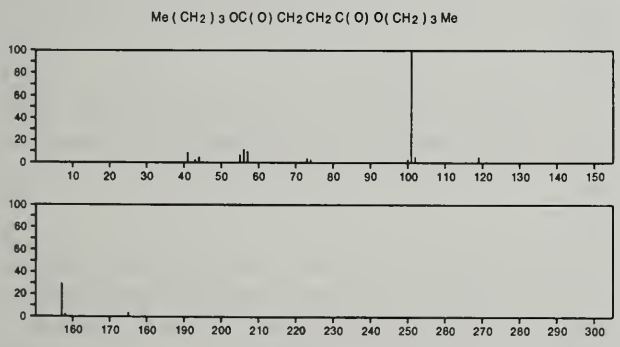

230 $C_{12}H_{22}O_4$ 626-31-3
Succinic acid, di-*sec*-butyl ester

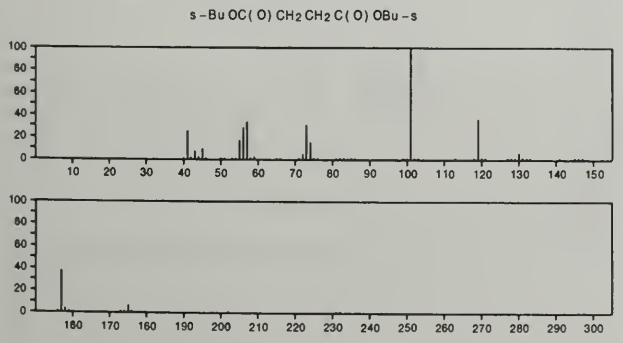

230 $C_{12}H_{22}O_4$ 693-23-2
Dodecanedioic acid

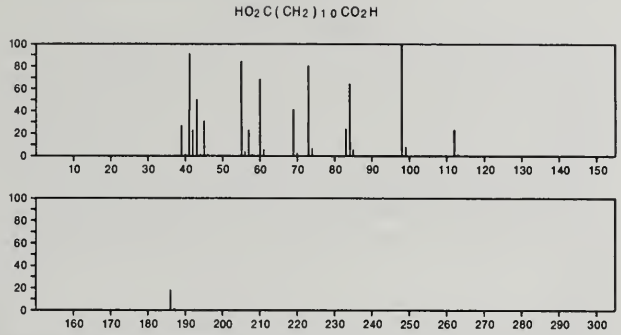

230 $C_{12}H_{22}O_4$ 925-06-4
Succinic acid, diisobutyl ester

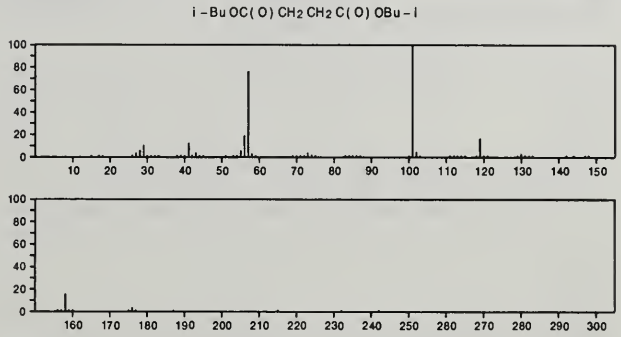

230 $C_{12}H_{22}O_4$ 3927-60-4
Undecanedioic acid, monomethyl ester

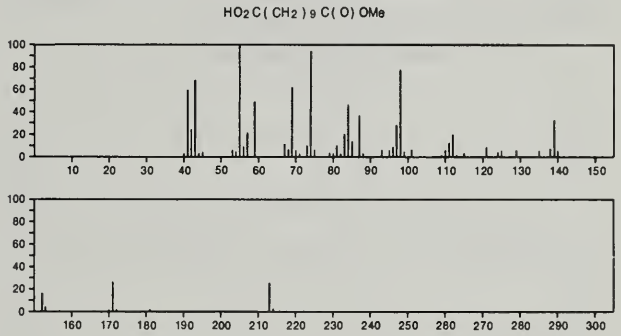

230 $C_{12}H_{22}O_4$ 35234-25-4
Octanoic acid, 5-(acetyloxy)-, ethyl ester

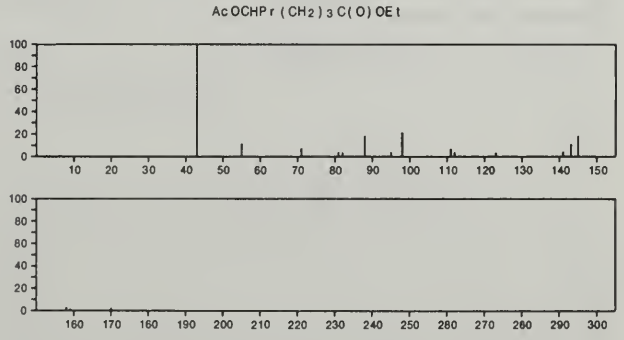

230 $C_{12}H_{22}O_4$ 36651-18-0
1,3-Dioxolane-2-hexanoic acid, 2-methyl-, ethyl ester

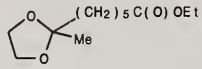

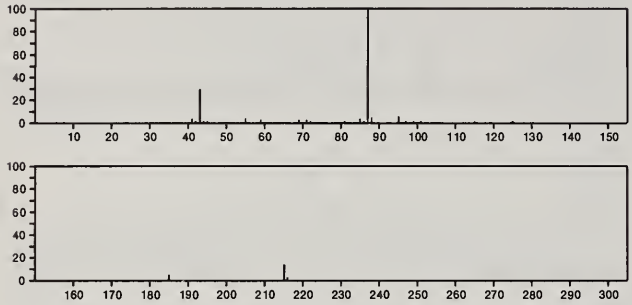

230 $C_{12}H_{22}O_4$ 52886-83-6
Propanedioic acid, methyl-, dibutyl ester

Me(CH2)3OC(O)CHMeC(O)O(CH2)3Me

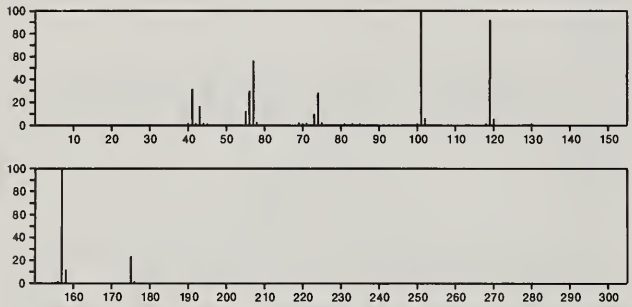

230 $C_{12}H_{22}O_4$ 55191-18-9
Hexanedioic acid, 2,5-diethyl-, dimethyl ester

MeOC(O)CHEtCH2CH2CHEtC(O)OMe

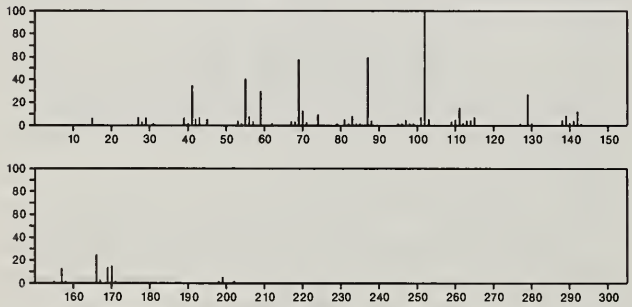

230 $C_{12}H_{22}O_4$ 55191-19-0
Octanedioic acid, 2-ethyl-, dimethyl ester

MeOC(O)(CH2)5CHEtC(O)OMe

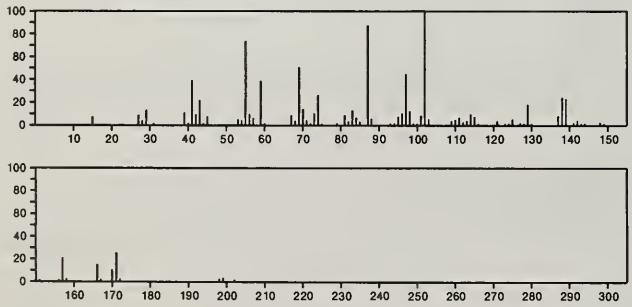

230 $C_{12}H_{22}O_4$ 57983-27-4
Propanedioic acid, methyl-, bis(1-methylpropyl) ester

s-BuOC(O)CHMeC(O)OBu-s

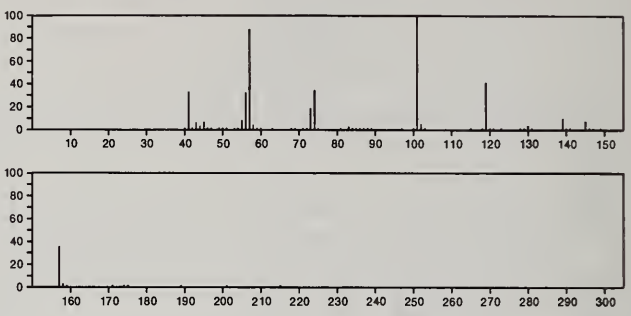

230 $C_{12}H_{23}O_2P$ 50838-15-8
Ethenol, 1-[bis(1,1-dimethylethyl)phosphino]-, acetate

CH2
||
AcOCP(Bu-t)2

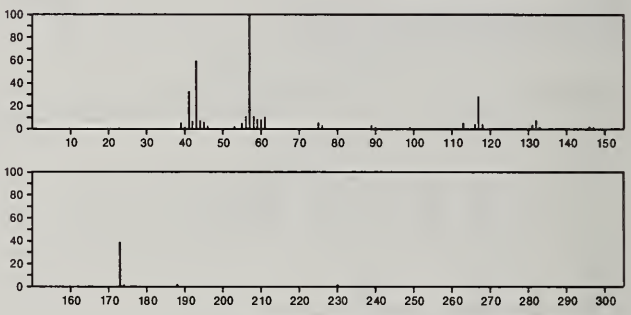

230 $C_{12}H_{23}O_2P$ 50838-19-2
2-Propenoic acid, 3-[bis(1,1-dimethylethyl)phosphino]-, methyl ester

MeOC(O)CH=CHP(Bu-t)2

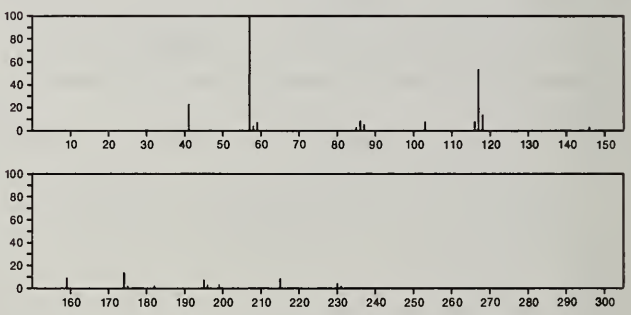

230 $C_{12}H_{26}N_2O_2$ 21983-64-2
Dihexylamine, *N*-nitro-

Me(CH2)5N(NO2)(CH2)5Me

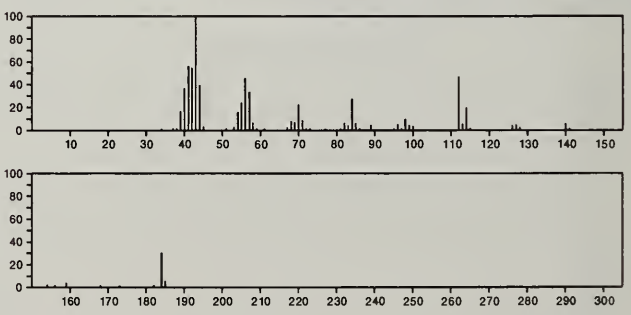

230 $C_{12}H_{26}N_2O_2$ 55836-53-8
L-Lysine, N^2,N^2,N^6,N^6-tetramethyl-, ethyl ester

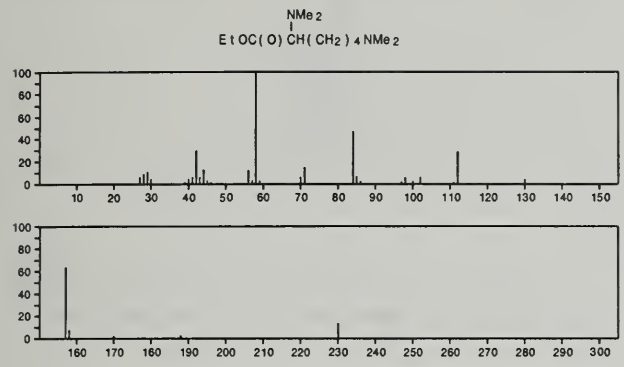

230 $C_{12}H_{27}BO_3$ 688-74-4
Boric acid (H_3BO_3), tributyl ester

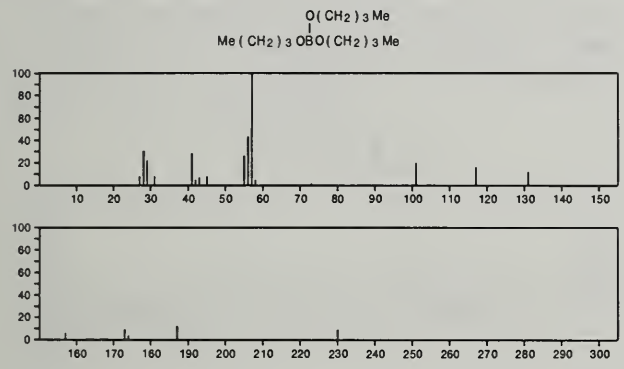

230 $C_{12}H_{27}BO_3$ 13195-76-1
Boric acid (H_3BO_3), tris(2-methylpropyl) ester

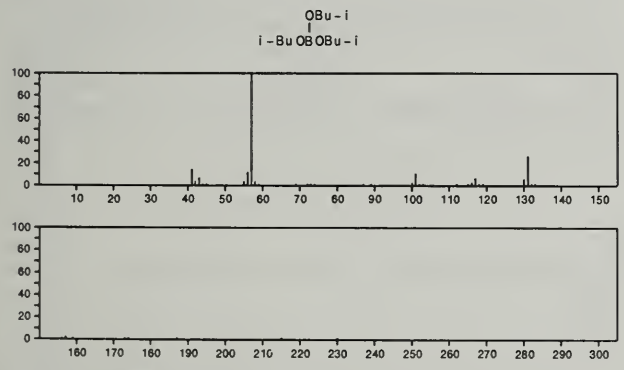

230 $C_{13}H_{10}O_2S$ 3166-16-3
9*H*-Thioxanthene, 10,10-dioxide

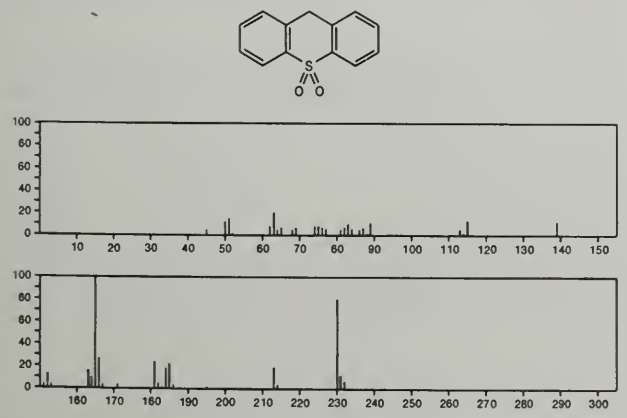

230 $C_{13}H_{10}O_2S$ 13509-33-6
Carbonic acid, thio-, *O,S*-diphenyl ester

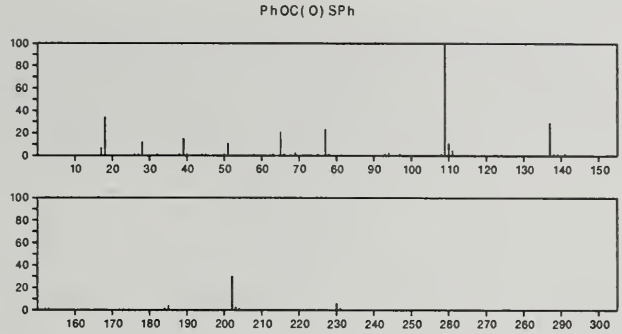

230 $C_{13}H_{10}O_2S$ 13509-34-7
Carbonothioic acid, *O,O*-diphenyl ester

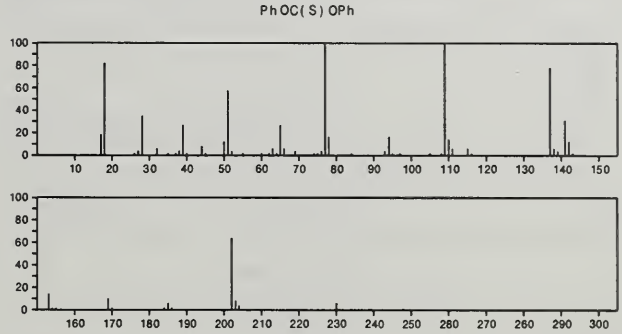

230 $C_{13}H_{10}O_4$ 82-57-5
5*H*-Furo[3,2-*g*][1]benzopyran-5-one, 4-methoxy-7-methyl-

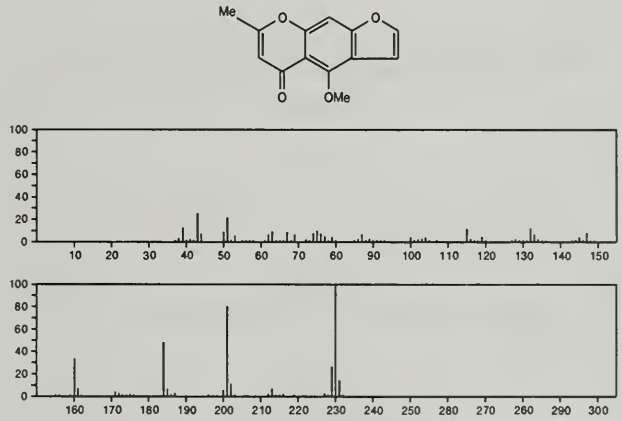

230 $C_{13}H_{10}O_4$ 3311-26-0
Spiro[3,6-dioxabicyclo[3.1.0]hexane-2,2'(3'*H*)-furan]-3'-ol, 4-(2,4-hexadiynylidene)-

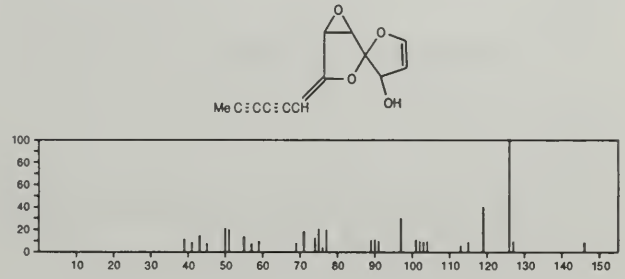

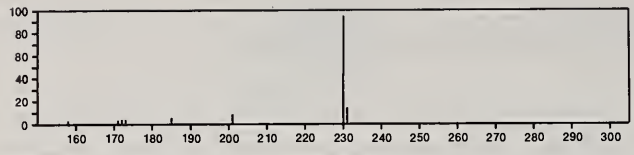

230 $C_{13}H_{10}O_4$ 17226-76-5
9*H*-Furo[2,3-*f*][1]benzopyran-9-one, 4-methoxy-7-methyl-

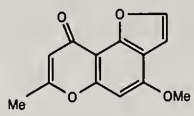

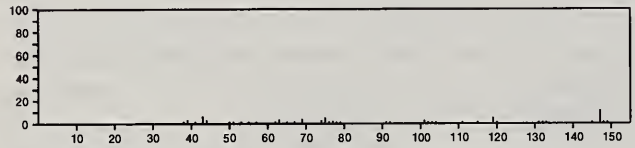

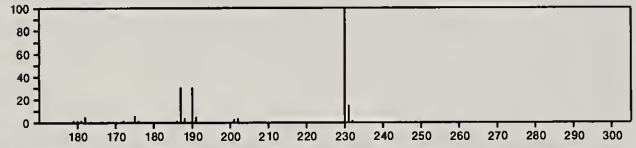

230 $C_{13}H_{11}O_2P$ 18593-24-3
Acridophosphine, 5,10-dihydro-5-hydroxy-, 5-oxide

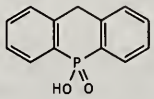

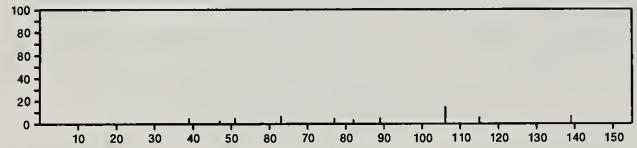

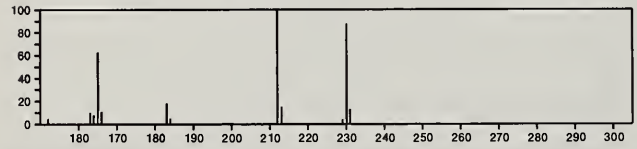

230 $C_{13}H_{14}N_2O_2$ 5470-37-1
1*H*-Pyrido[3,4-*b*]indole-3-carboxylic acid, 2,3,4,9-tetrahydro-1-methyl-

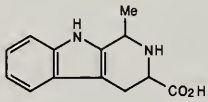

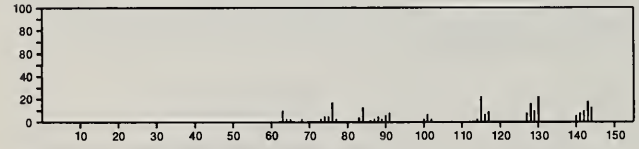

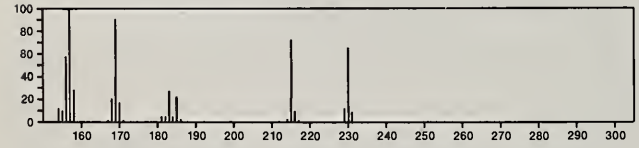

230 $C_{13}H_{14}N_2O_2$ 31197-09-8
3*H*-Pyrazol-3-one, 2,4-dihydro-5-methyl-4-(1-oxopropyl)-2-phenyl-

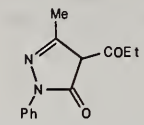

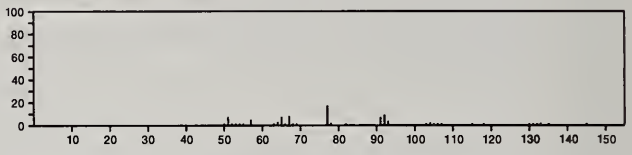

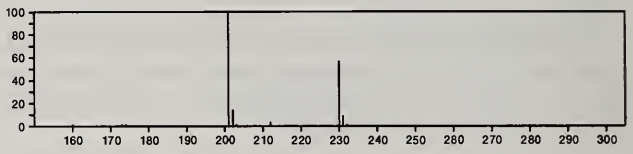

230 $C_{13}H_{14}N_2O_2$ 56771-66-5
2*H*-Pyrido[3,4-*b*]indole-2-acetic acid, 1,3,4,9-tetrahydro-

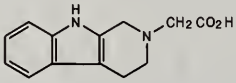

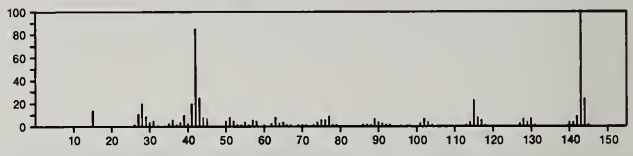

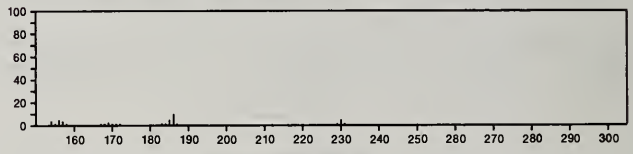

230 $C_{13}H_{15}BO_3$ 24375-02-8
Cinnamic acid, α-hydroxy-, monoanhydride with 1-butaneboronic acid, cyclic ester

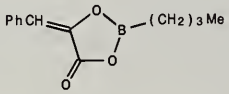

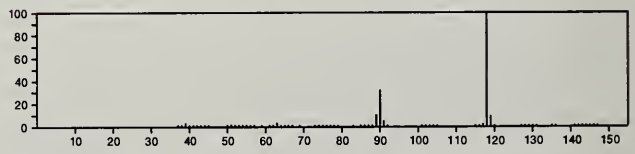

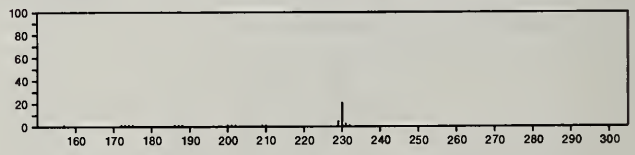

230 $C_{13}H_{15}Co$ 32697-39-5
Cobalt, (1,3,6-cyclooctatriene)-π-cyclopentadienyl-

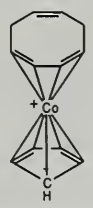

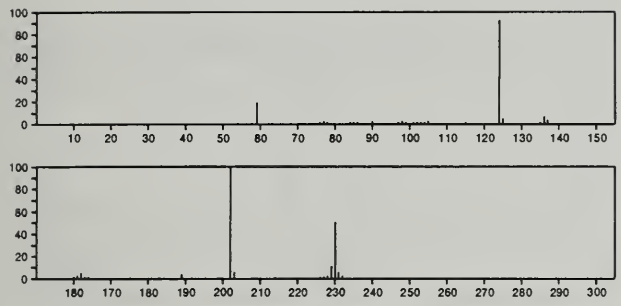

230 $C_{13}H_{26}OS$ 2432-35-1
Acetic acid, thio-, *S*-undecyl ester

Me (CH2) 1 0 SAc

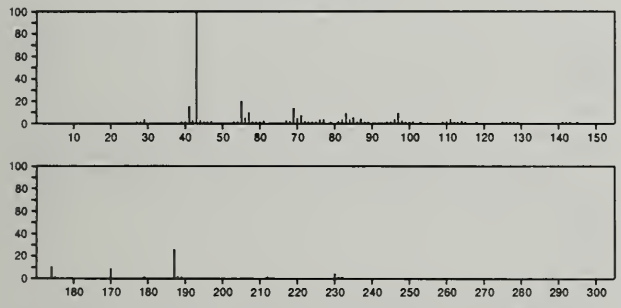

230 $C_{13}H_{26}OS$ 2432-80-6
Hexanethioic acid, *S*-heptyl ester

Me (CH2) 6 SC(O) (CH2) 4 Me

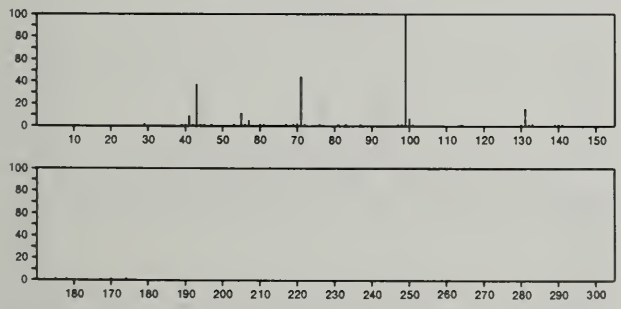

230 $C_{13}H_{26}O_3$ 30571-80-3
1,3-Dioxolane, 2-ethyl-2-(5-methoxyheptyl)-

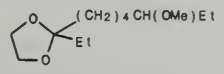

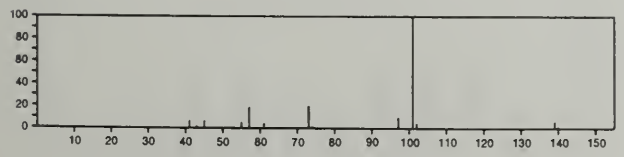

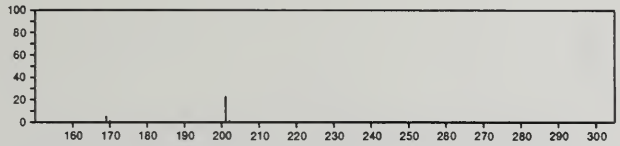

230 $C_{13}H_{26}O_3$ 55822-92-9
Nonanoic acid, 2-ethyl-3-hydroxy-, ethyl ester

Me (CH2) 5 CH(OH) CHE t C(O) OE t

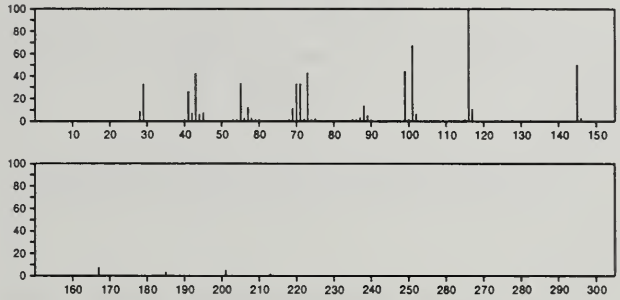

230 $C_{13}H_{30}OSi$ 18402-10-3
Silane, (decyloxy)trimethyl-

Me (CH2) 9 OSi Me 3

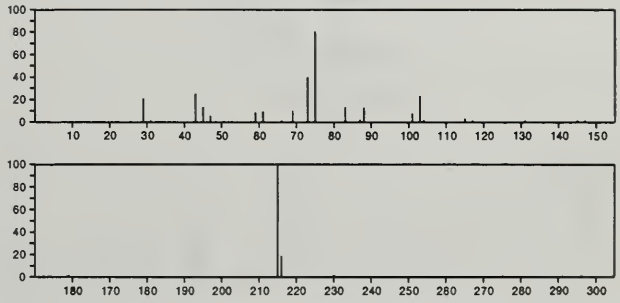

230 $C_{14}H_{14}OS$ 621-08-9
Benzene, 1,1'-[sulfinylbis(methylene)]bis-

Ph CH2 S(O) CH2 Ph

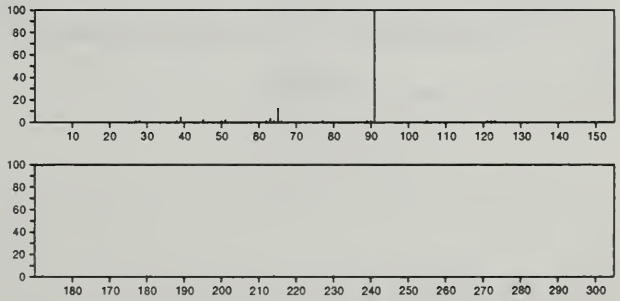

230 $C_{14}H_{14}OS$ 1774-35-2
Benzene, 1,1'-sulfinylbis[4-methyl-

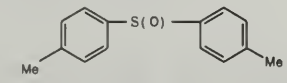

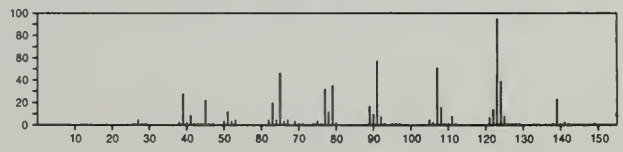

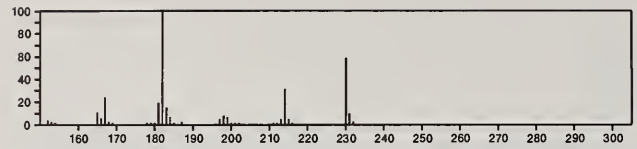

230 $C_{14}H_{14}OS$ 29549-70-0
Phenol, 2-[(1-phenylethyl)thio]-

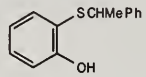

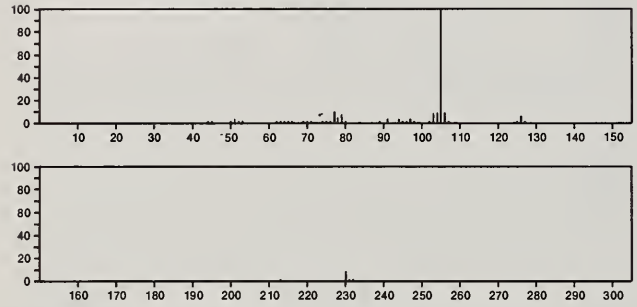

230 $C_{14}H_{14}O_3$ 29366-46-9
1,4-Naphthalenedione, 2-butyl-3-hydroxy-

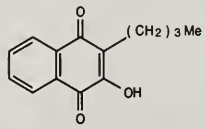

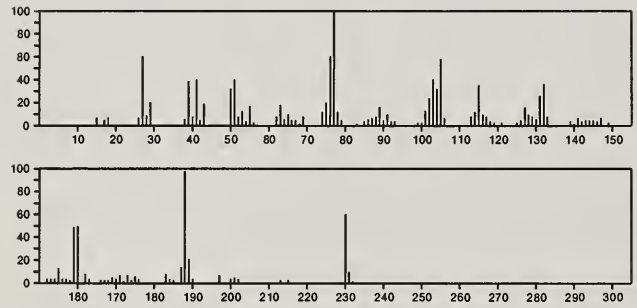

230 $C_{14}H_{18}N_2O$ 14119-77-8
3*H*-Indol-3-ol, 3-methyl-2-piperidino-

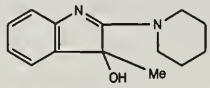

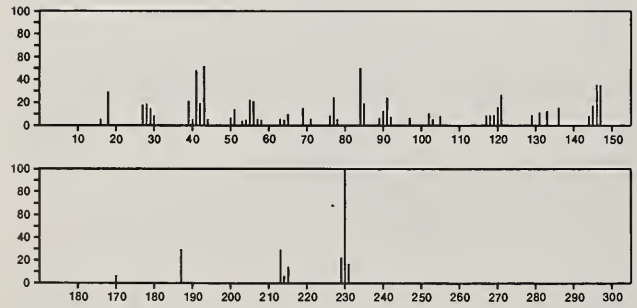

230 $C_{14}H_{18}N_2O$ 42564-24-9
3*H*-Imidazo[1,2-*a*]azepine, 5,6,7,8,9,9a-hexahydro-2-phenyl-, 1-oxide

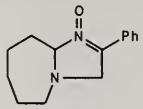

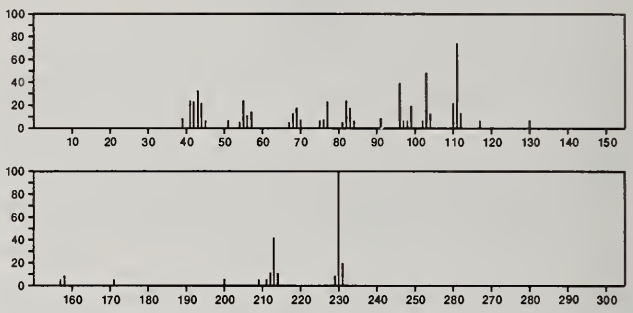

230 $C_{14}H_{18}N_2O$ 55255-92-0
Pyrrolo[2,3-*b*]indole, 1-acetyl-1,2,3,3a,8,8a-hexahydro-3a,8-dimethyl-, (3a*S*-*cis*)-

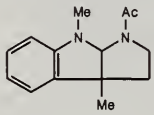

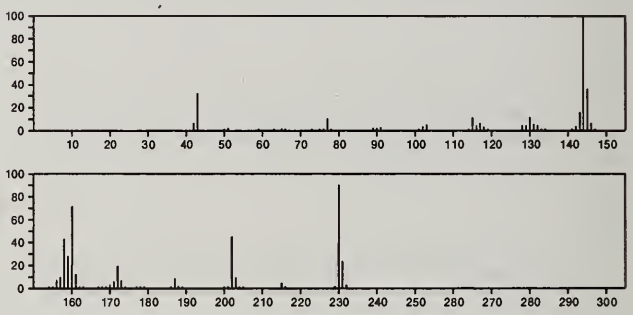

230 $C_{14}H_{30}O_2$ 4536-30-5
Ethanol, 2-(dodecyloxy)-

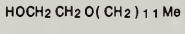

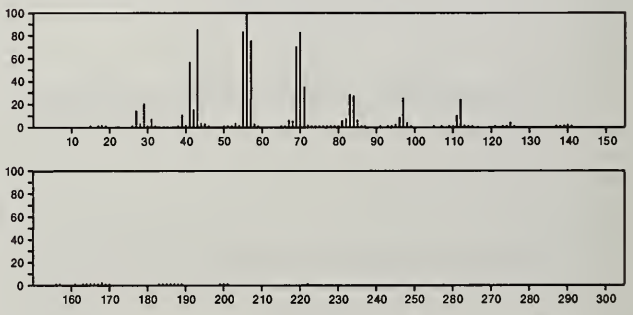

230 $C_{14}H_{30}O_2$ 5405-58-3
Acetaldehyde, dihexyl acetal

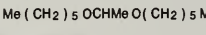

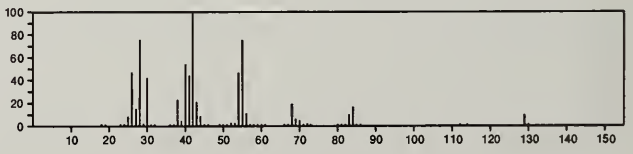

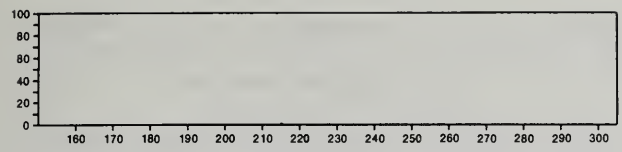

230 $C_{14}H_{30}O_2$ 14620-52-1
Lauraldehyde, dimethyl acetal

(MeO)2CH(CH2)10Me

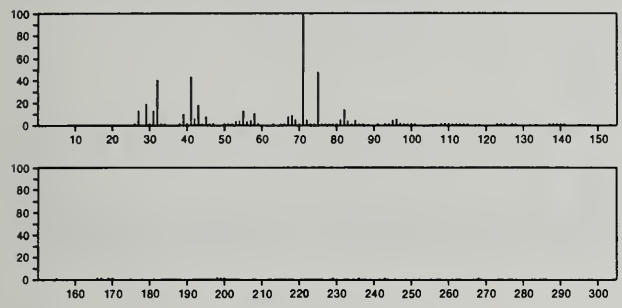

230 $C_{14}H_{30}O_2$ 21129-09-9
1,2-Tetradecanediol

Me(CH2)11CH(OH)CH2OH

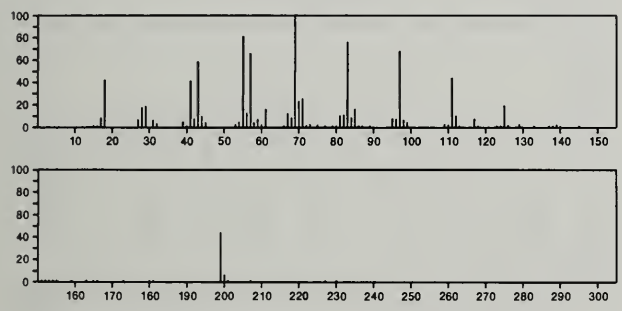

230 $C_{14}H_{30}O_2$ 29718-44-3
1-Dodecanol, ethoxy-

Me(CH2)11OH +OEt

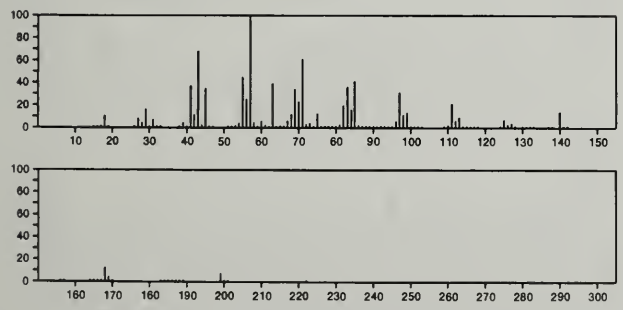

230 $C_{14}H_{30}S$ 629-65-2
Heptane, 1,1'-thiobis-

Me(CH2)6S(CH2)6Me

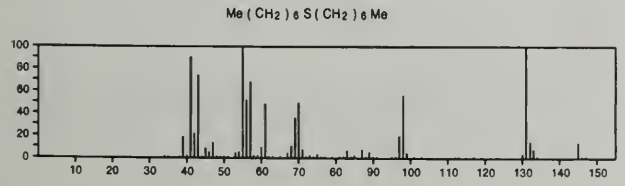

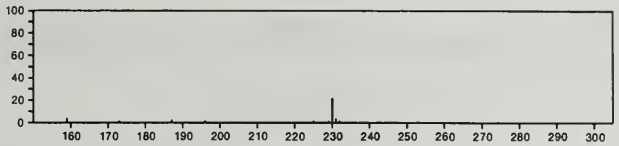

230 $C_{14}H_{30}S$ 2851-83-4
Sulfide, dodecyl ethyl

Me(CH2)11SEt

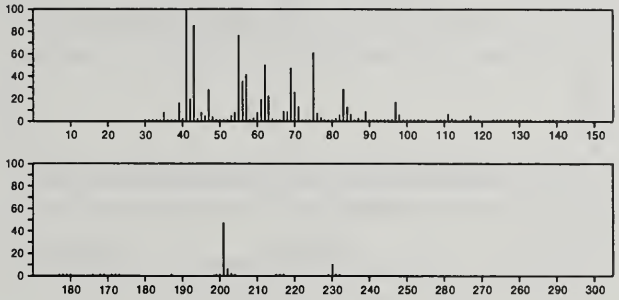

230 $C_{15}H_{18}O_2$ 552-96-5
2,4,6-Cycloheptatrien-1-one, 2-hydroxy-5-(3-methyl-2-butenyl)-4-(1-methylethenyl)-

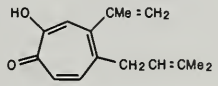

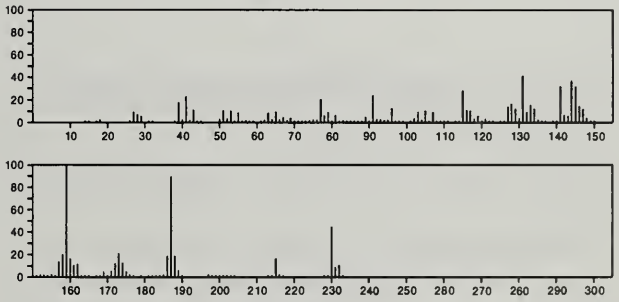

230 $C_{15}H_{18}O_2$ 3850-62-2
Bicyclo[2.2.2]octanone, 4-methoxy-1-phenyl-

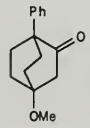

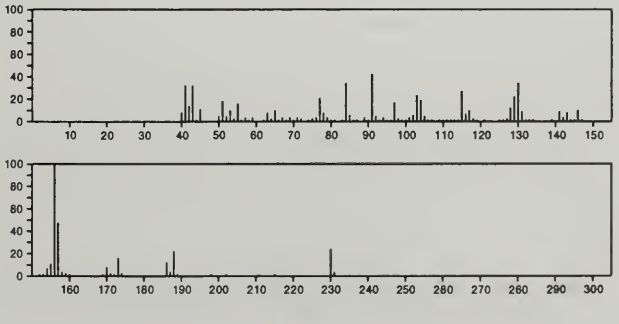

230 $C_{15}H_{18}O_2$ 17429-47-9
1(2*H*)-Naphthalenone, 2-furfurylidene-3,4,4a,5,6,7,8,8a*β*-octahydro-

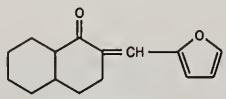

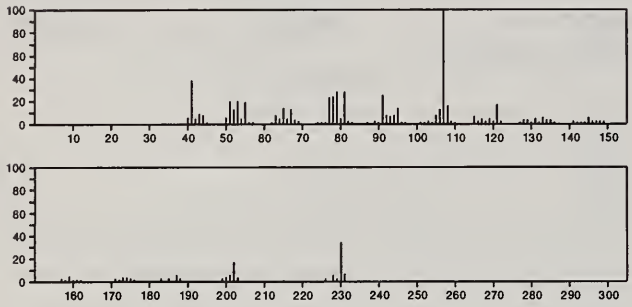

230 $C_{15}H_{18}O_2$ 27999-77-5
2-Norbornene, 7-methoxy-7-(*p*-methoxyphenyl)-, stereoisomer

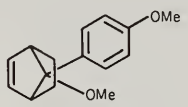

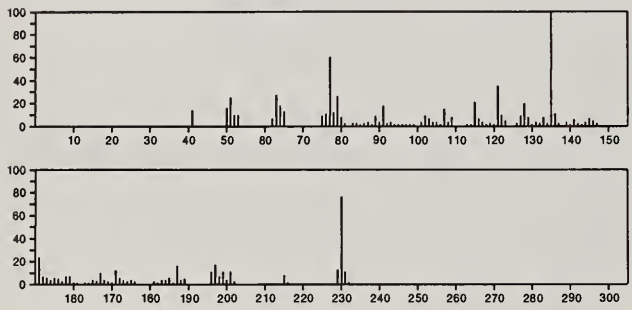

230 $C_{15}H_{18}O_2$ 27999-78-6
2-Norbornene, 7-methoxy-7-(*p*-methoxyphenyl)-, stereoisomer

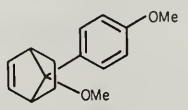

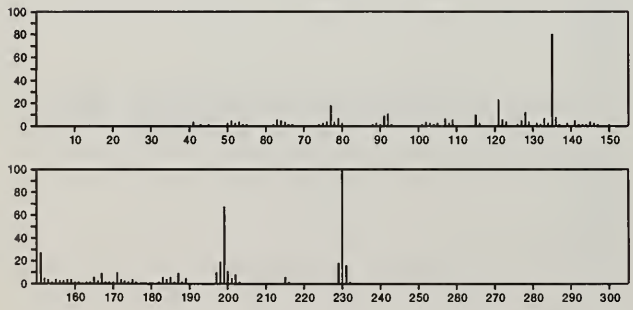

230 $C_{15}H_{18}O_2$ 35944-00-4
2,5,7-Nonatrien-4-one, 9-(3-furanyl)-2,6-dimethyl-, (*E*,*E*)-

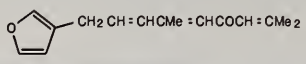

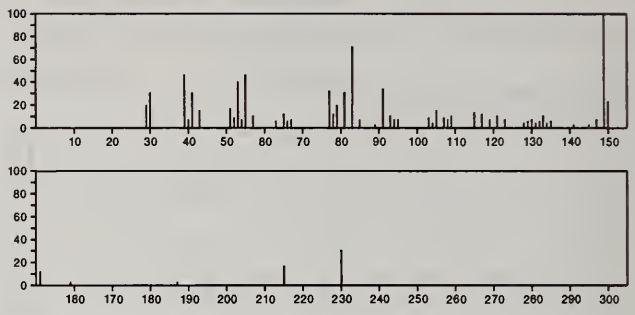

230 $C_{15}H_{18}O_2$ 37936-58-6
Azuleno[4,5-*b*]furan-2(3*H*)-one, 3a,4,6a,7,8,9,9a,9b-octahydro-6-methyl-3,9-bis(methylene)-, [3a*S*-(3a*α*,6a*α*,9a*α*,9b*β*)]-

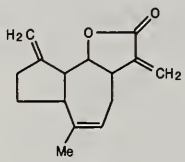

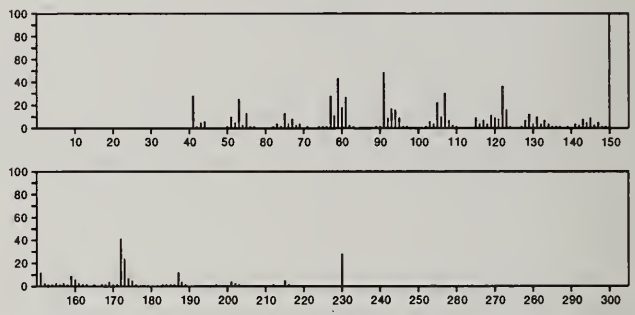

230 $C_{15}H_{18}O_2$ 38701-07-4
2,3-Hexadienoic acid, 2-methyl-4-phenyl-, ethyl ester

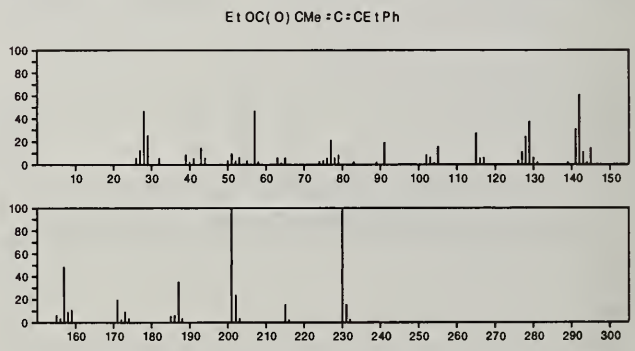

230 $C_{15}H_{18}O_2$ 38701-09-6
2,3-Pentadienoic acid, 2-ethyl-4-phenyl-, ethyl ester

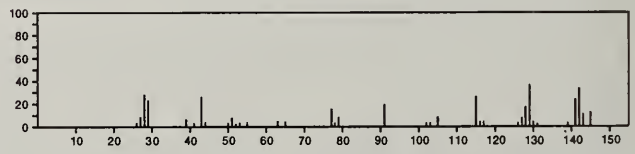

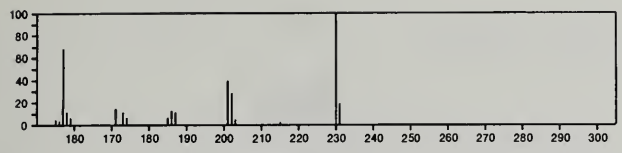

230 $C_{15}H_{18}O_2$ 39877-95-7
Phenol, 2-(1,2-dimethyl-2-cyclopenten-1-yl)-, acetate

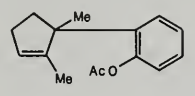

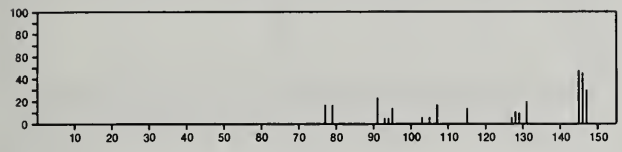

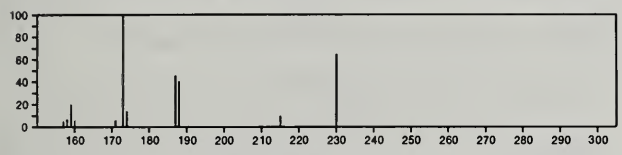

230 $C_{15}H_{22}N_2$ 23853-58-9
Piperazine, 1-methyl-4-(1,2,3,4-tetrahydro-2-naphthyl)-

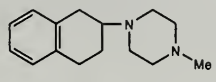

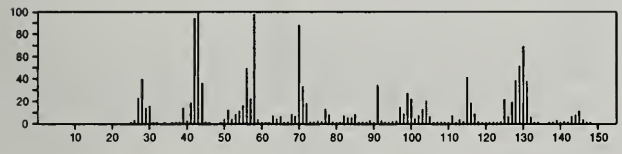

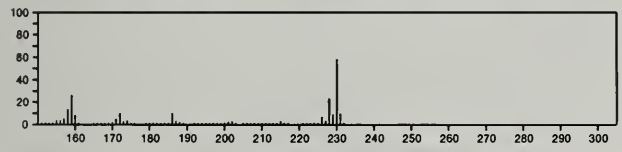

230 $C_{16}H_{10}N_2$ 218-30-4
Dibenzo[*c*,*h*][2,6]naphthyridine

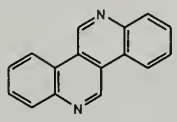

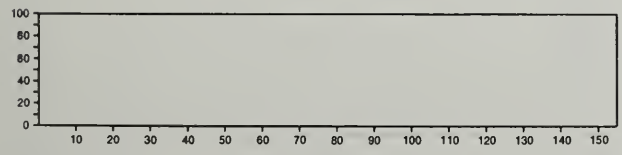

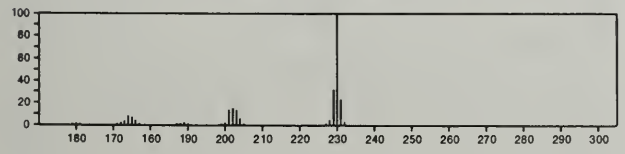

230 $C_{16}H_{22}O$ 55191-11-2
1-Propanone, 3-cyclopentyl-1-(2,4-dimethylphenyl)-

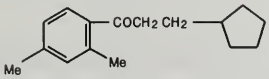

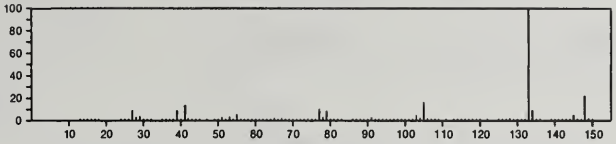

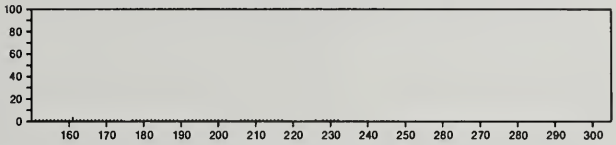

230 $C_{16}H_{22}O$ 55282-83-2
3-Decen-2-one, 10-phenyl-, (*E*)-

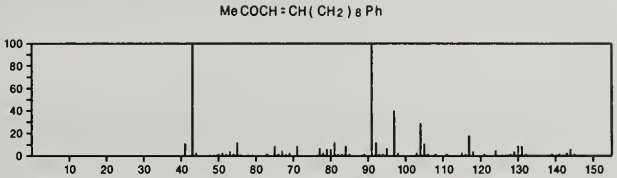

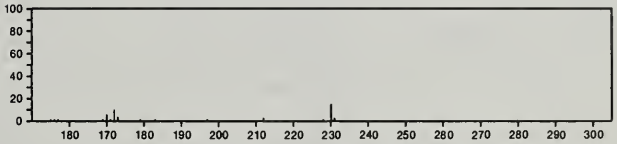

230 $C_{16}H_{22}O$ 57378-57-1
1-Phenanthrenemethanol, 1,2,3,4,4a,9,10,10a-octahydro-1-methyl-, [1*S*-(1α,4aα,10aβ)]-

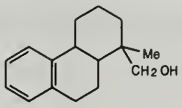

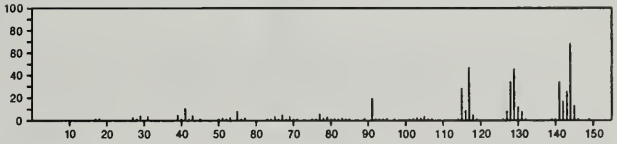

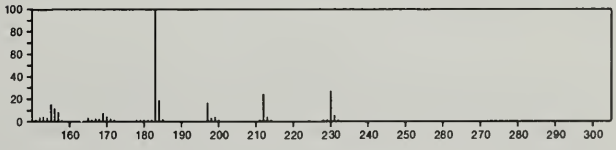

230 $C_{17}H_{10}O$ 82-05-3
7*H*-Benz[*de*]anthracen-7-one

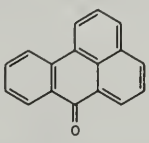

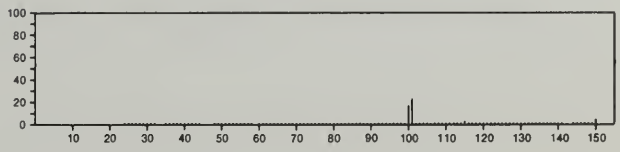

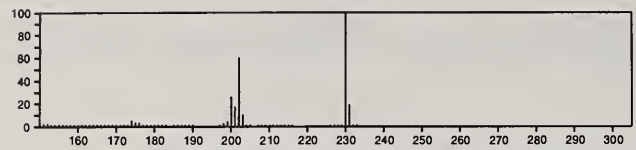

230 $C_{17}H_{26}$ 3247-65-2
Indan, 6-*tert*-butyl-4-ethyl-1,1-dimethyl-

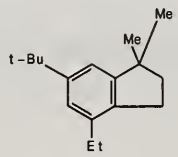

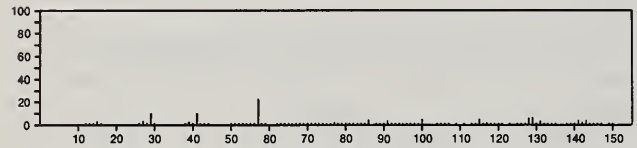

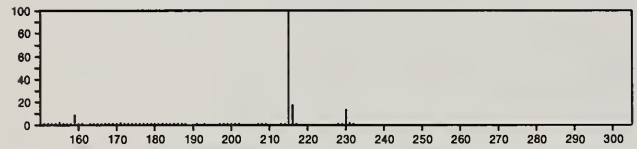

230 $C_{18}H_{14}$ 84-15-1
1,1':2',1''-Terphenyl

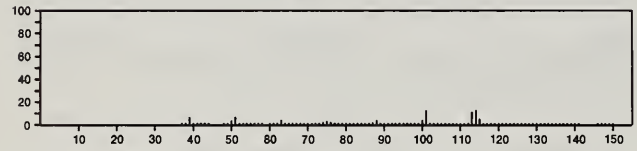

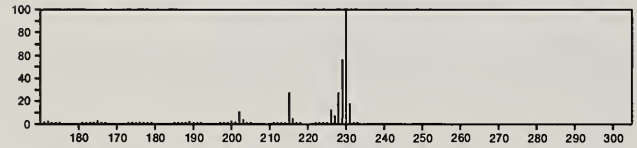

230 $C_{18}H_{14}$ 92-06-8
1,1':3',1''-Terphenyl

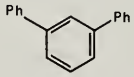

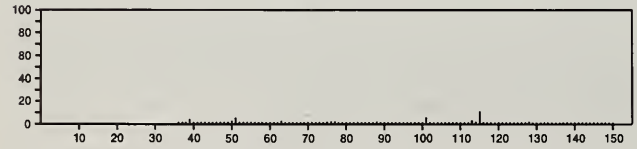

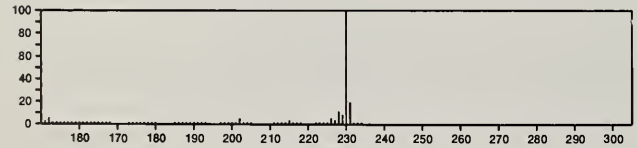

230 $C_{18}H_{14}$ 92-94-4
1,1':4',1''-Terphenyl

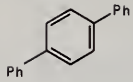

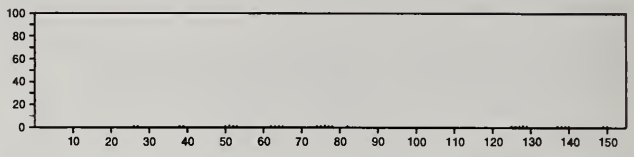

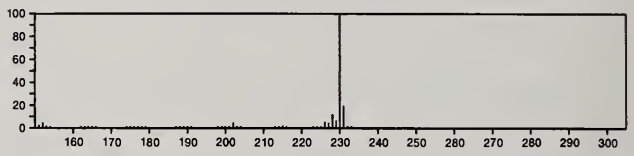

230 $C_{18}H_{14}$ 2175-90-8
Benzene, (2,4-cyclopentadien-1-ylidenephenylmethyl)-

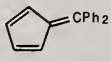

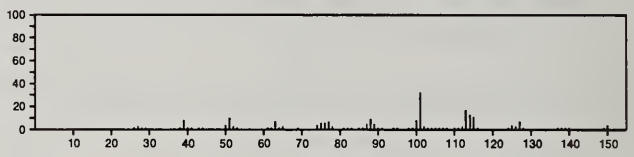

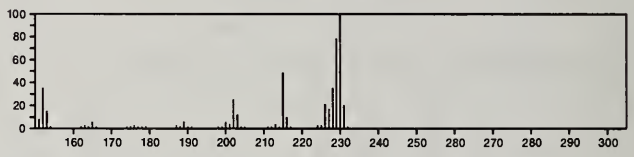

230 $C_{18}H_{14}$ 26140-60-3
Terphenyl

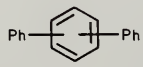

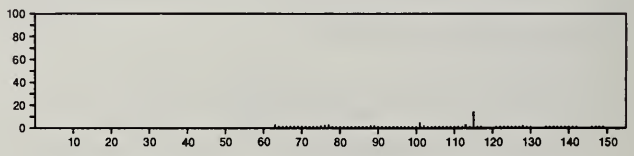

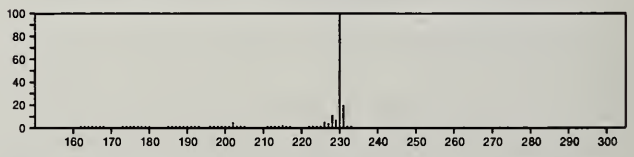

230 Ge_3H_8 14691-44-2
Trigermane

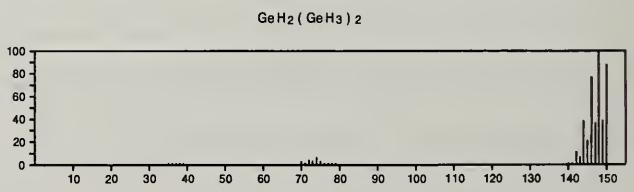

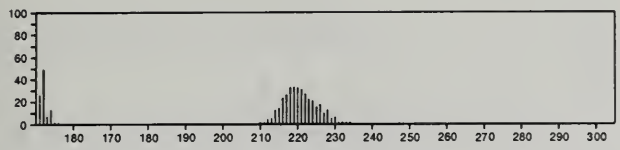

231 $CH_3ClF_3NOP_2S$ 39564-21-1
Thioimidodiphosphoryl chloride fluoride (ClFP(O)NHP(S)F_2), methyl-

O=PClFNMePF2=S

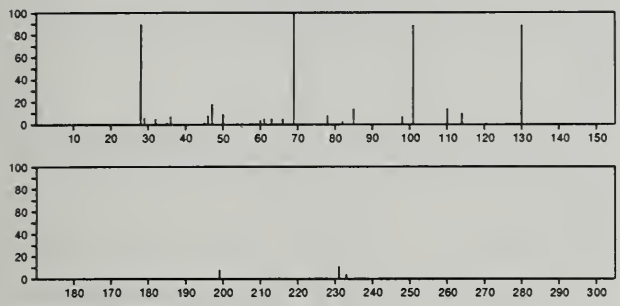

231 $CH_3ClF_3NOP_2S$ 41006-38-6
Thioimidodiphosphoryl chloride fluoride (ClFP(S)NHP(O)F_2), methyl-

S=PClFNMePF2=O

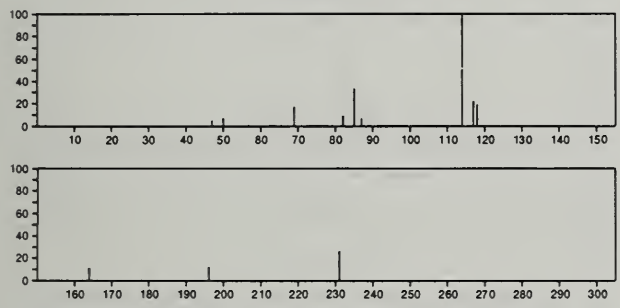

231 $C_5H_2Cl_2F_3N_3$ 2925-96-4
Pyrimidine, 5-amino-2,4-dichloro-6-(trifluoromethyl)-

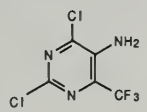

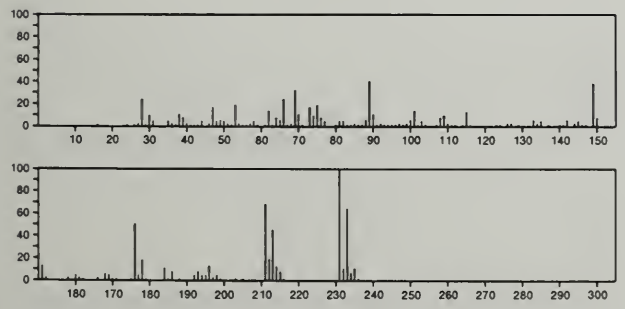

231 $C_6H_3F_6N_3$ 717-61-3
Pyrimidine, 4-amino-2,6-bis(trifluoromethyl)-

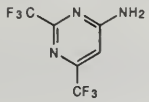

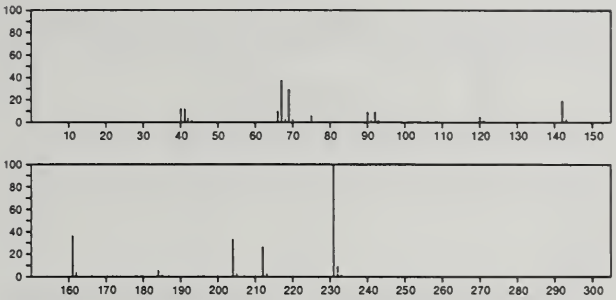

231 $C_8H_9NO_5S$ 21386-32-3
Ethanol, 2-[(4-nitrophenyl)sulfonyl]-

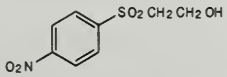

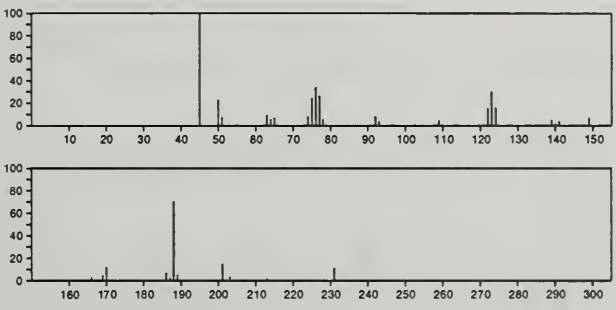

231 C_8H_9NSSe 21347-34-2
Carbamoselenothioic acid, phenyl-, *S*-methyl ester

Se=C(SMe)NHPh

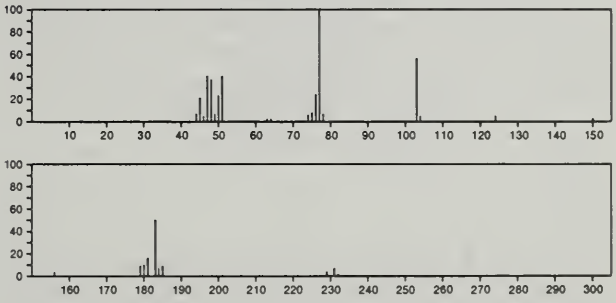

231 $C_9H_{17}N_3S_2$ 33313-10-9
1,3,4-Thiadiazole, 2-amino-5-(heptylthio)-

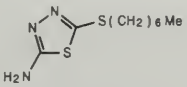

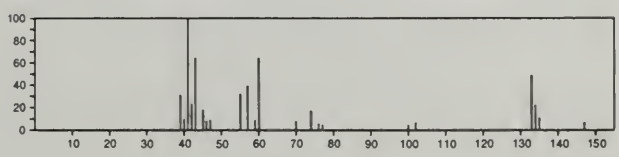

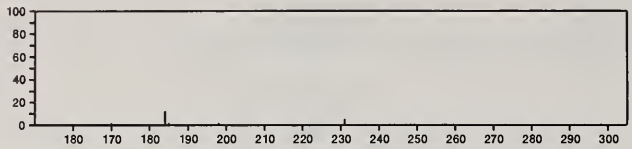

231 $C_{10}H_5N_3O_4$ 20420-55-7
Cyclobuta[*b*]quinoxaline-1,2-dione, 3,8-dihydro-5-nitro-

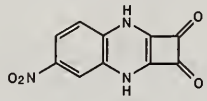

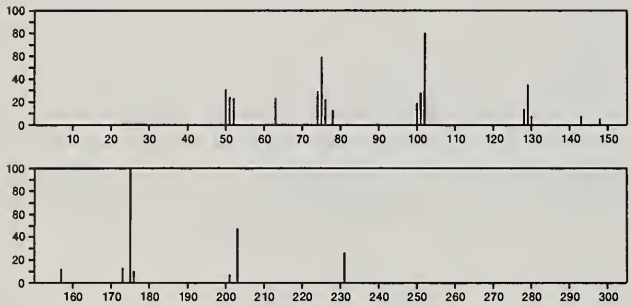

231 $C_{10}H_{17}NO_5$ 56051-83-3
Heptanedioic acid, 4-(methoxyimino)-, dimethyl ester

NOMe
||
Me OC(O) CH2 CH2 CCH2 CH2 C(O) OMe

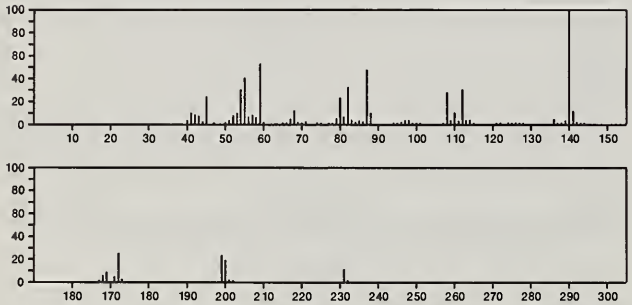

231 $C_{10}H_{21}NO_3Si$ 55493-99-7
Glycine, *N*-(2-methyl-1-oxobutyl)-, trimethylsilyl ester

Me3Si OC(O) CH2 NHCOCHMe CH2 Me

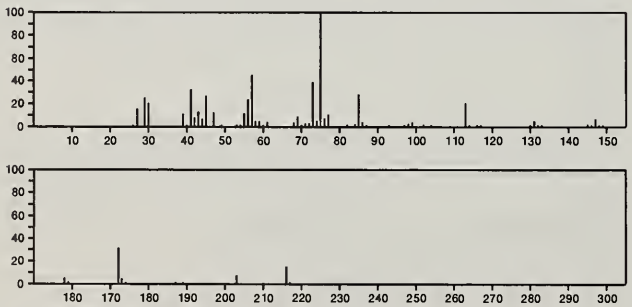

231 $C_{10}H_{21}NO_3Si$ 55494-00-3
Glycine, *N*-(3-methyl-1-oxobutyl)-, trimethylsilyl ester

Me2 CHCH2 CONHCH2 C(O) OSi Me3

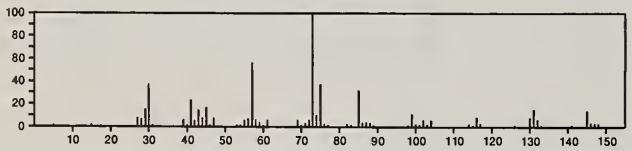

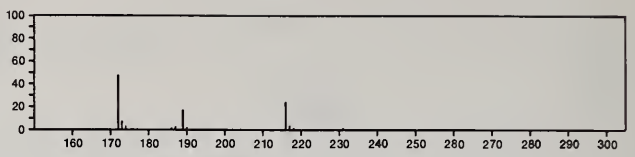

231 $C_{10}H_{21}NO_3Si$ 55494-01-4
Hexanoic acid, 2-(methoxyimino)-, trimethylsilyl ester

(CH2) 3 Me
|
Me3Si OC(O) C=NOMe

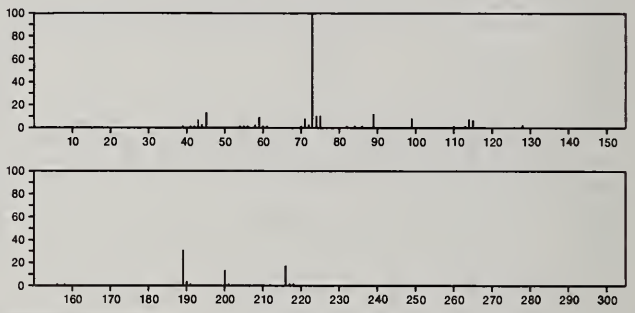

231 $C_{10}H_{21}NO_3Si$ 55494-02-5
Pentanoic acid, 2-(methoxyimino)-3-methyl-, trimethylsilyl ester

C(O) OSi Me3
|
Me CH2 CHMe C=NOMe

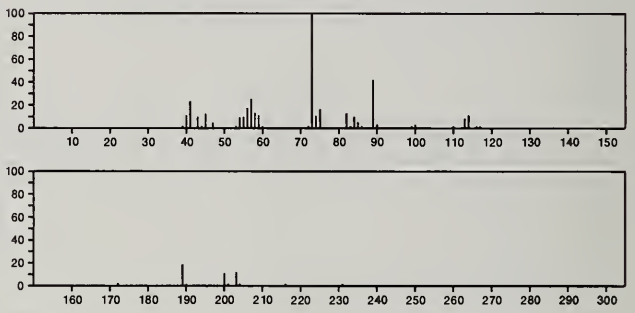

231 $C_{11}H_9N_3O_3$ 21269-87-4
Resorcinol, 4-[(2-hydroxy-3-pyridyl)azo]-

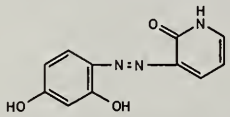

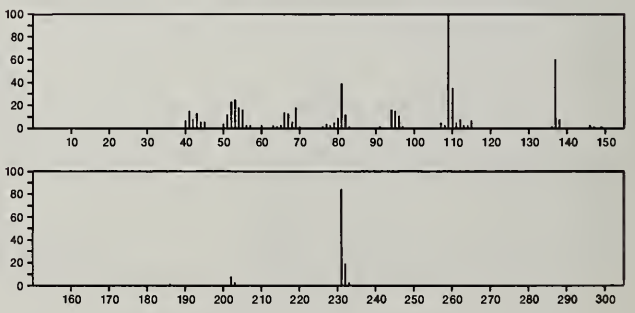

231 $C_{11}H_9N_3O_3$ 21269-89-6
2,6-Pyridinediol, 3-[(*o*-hydroxyphenyl)azo]-

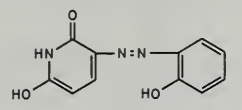

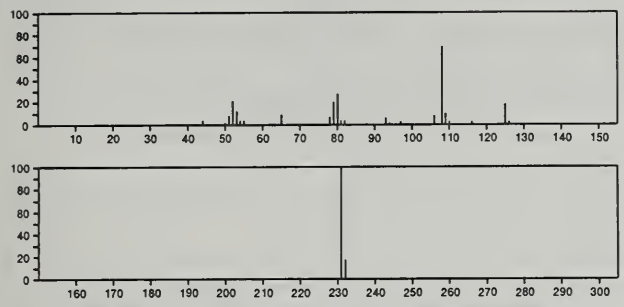

231 $C_{11}H_{12}F_3NO$ 24456-02-8
Acetamide, 2,2,2-trifluoro-*N*-methyl-*N*-(α-methylbenzyl)-

$F_3CCONMeCHMePh$

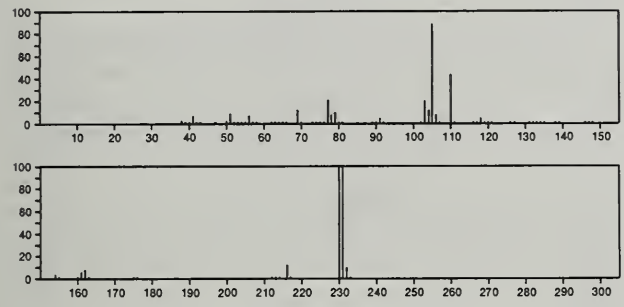

231 $C_{11}H_{12}F_3NO$ 51241-63-5
Acetamide, 2,2,2-trifluoro-*N*-(1-methyl-2-phenylethyl)-, (±)-

$F_3CCONHCHMeCH_2Ph$

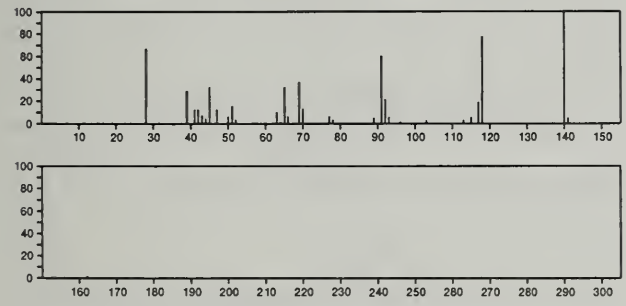

231 $C_{12}H_9NO_2S$ 1209-66-1
10*H*-Phenothiazine, 5,5-dioxide

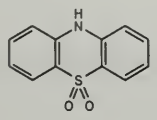

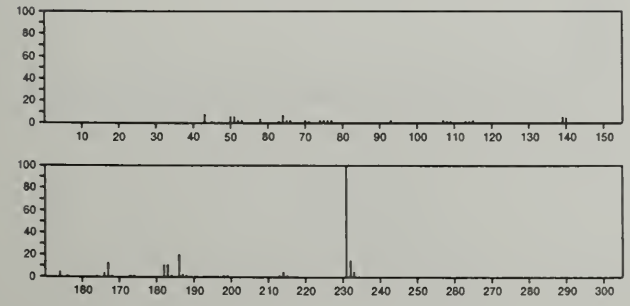

231 $C_{12}H_{13}N_3O_2$ 5669-53-4
4,5-Isoxazoledione, 3-methyl-, 4-[(2,4-dimethylphenyl)hydrazone]

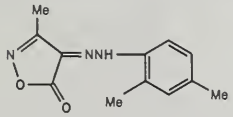

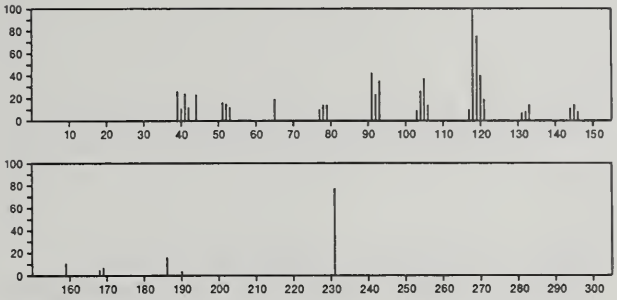

231 $C_{12}H_{13}N_3O_2$ 55255-84-0
Cyclopropanecarbonitrile, 2-(dimethylamino)-1-(4-nitrophenyl)-

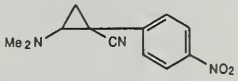

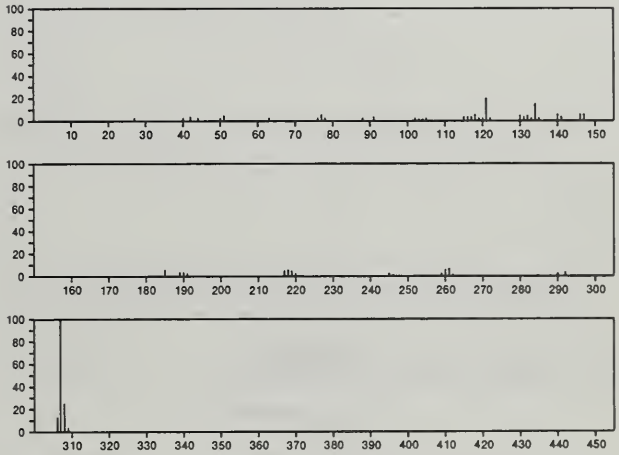

231 $C_{12}H_{25}NO_3$ 56771-72-3
L-Serine, *N*,*O*-bis(1-methylethyl)-, 1-methylethyl ester

i-PrOC(O)CH(NHPr-i)CH$_2$OPr-i

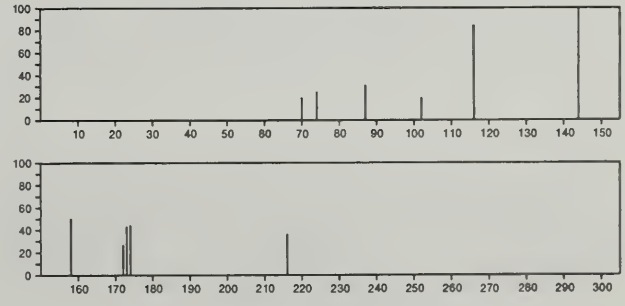

231 $C_{13}H_{10}ClNO$ 719-59-5
Methanone, (2-amino-5-chlorophenyl)phenyl-

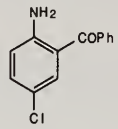

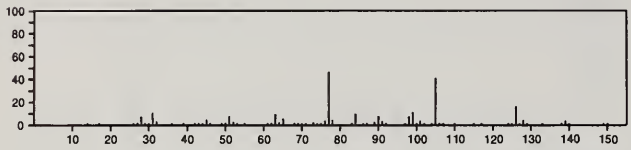

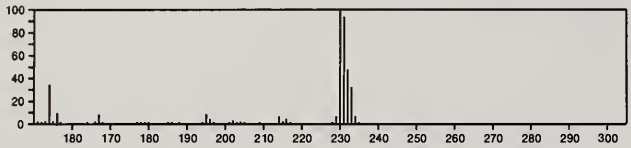

231 $C_{13}H_{10}ClNO$ 6833-13-2
Benzamide, 2-chloro-*N*-phenyl-

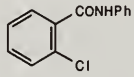

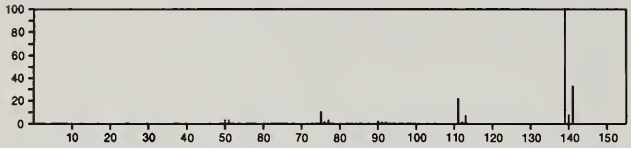

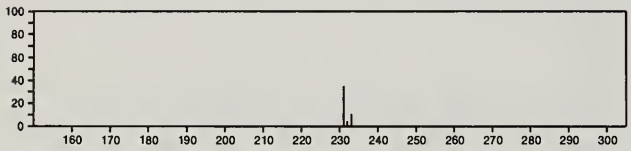

231 $C_{13}H_{10}ClNO$ 55191-14-5
Benzaldehyde, 4-chloro-, *O*-phenyloxime

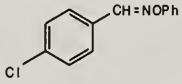

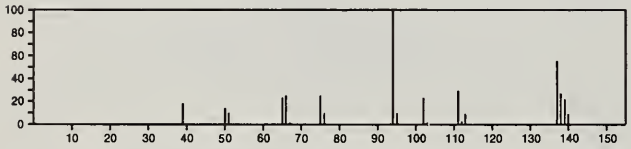

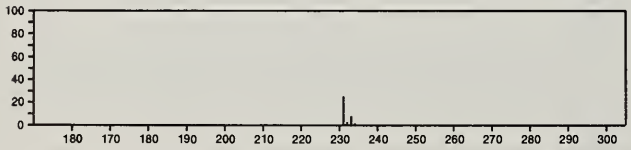

231 $C_{13}H_{13}NO_3$ 34319-02-3
3-Furancarboxamide, 5-(hydroxymethyl)-2-methyl-*N*-phenyl-

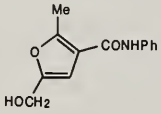

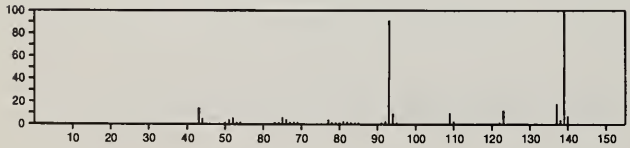

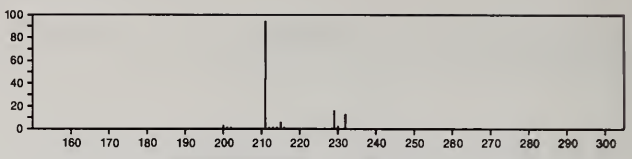

231 $C_{13}H_{13}NO_3$ 34356-96-2
3-Furancarboxamide, 2-(hydroxymethyl)-5-methyl-*N*-phenyl-

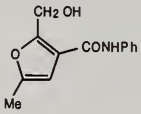

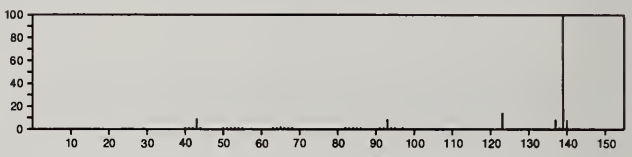

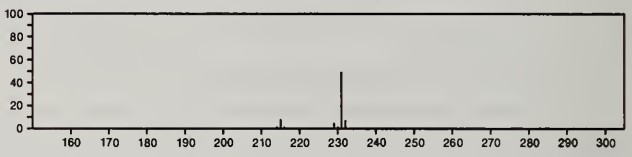

231 $C_{13}H_{13}NO_3$ 34600-51-6
1*H*-Pyrrole-2-carboxylic acid, 1-(2-hydroxy-2-phenylethyl)-

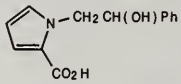

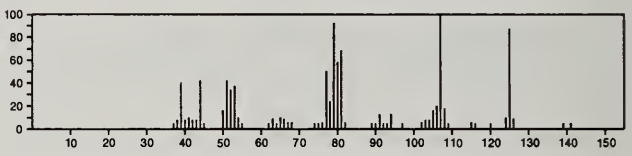

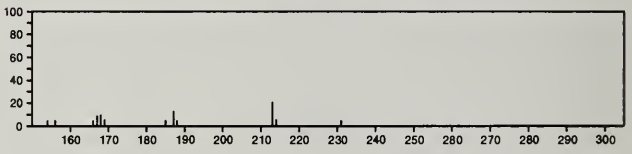

231 $C_{13}H_{13}NO_3$ 55191-22-5
1*H*-Indole-3-acetic acid, 1-acetyl-, methyl ester

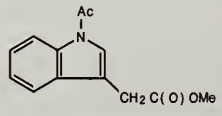

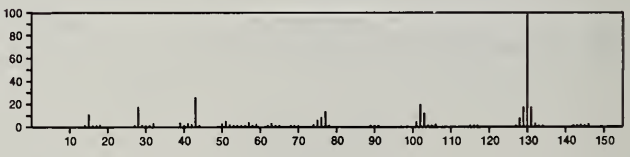

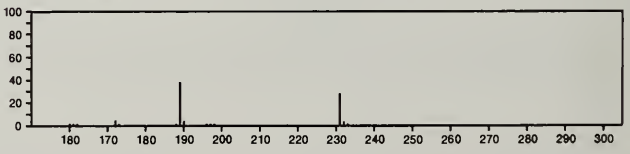

231 $C_{13}H_{13}NO_3$ 55191-23-6
3,5-Hexadien-2-one, 5-methyl-6-(4-nitrophenyl)-

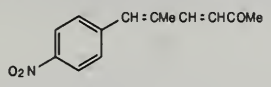

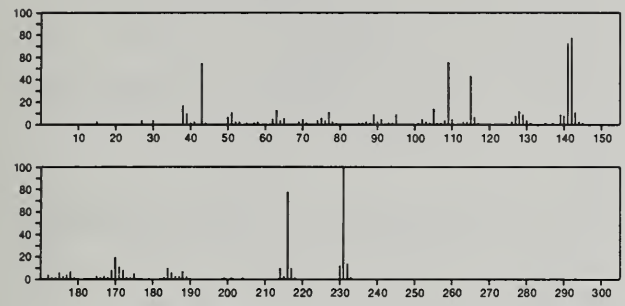

231 $C_{13}H_{17}N_3O$ 58-15-1
3*H*-Pyrazol-3-one, 4-(dimethylamino)-1,2-dihydro-1,5-dimethyl-2-phenyl-

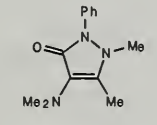

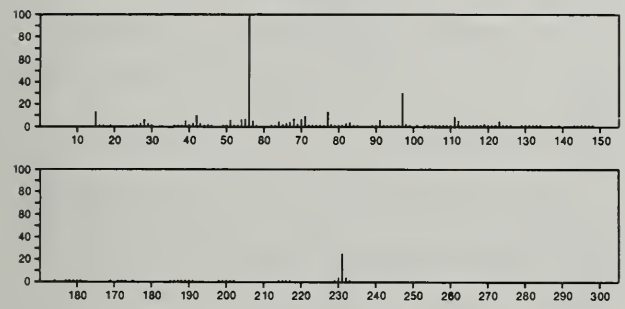

231 $C_{13}H_{17}N_3O$ 5507-95-9
Δ^2-1,2,4-Triazolin-5-one, 3-(1-ethylpropyl)-1-phenyl-

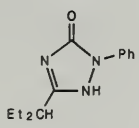

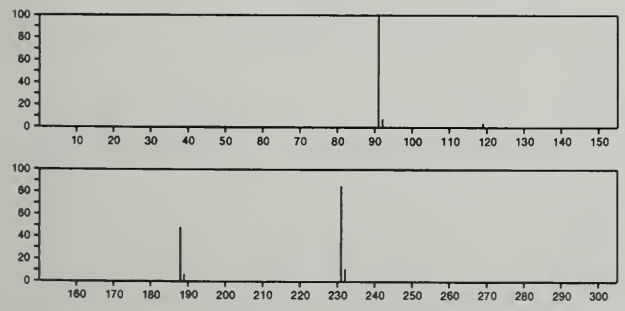

231 $C_{13}H_{17}N_3O$ 28669-30-9
Δ^2-1,2,4-Triazolin-5-one, 3-pentyl-1-phenyl-

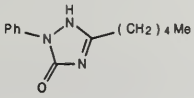

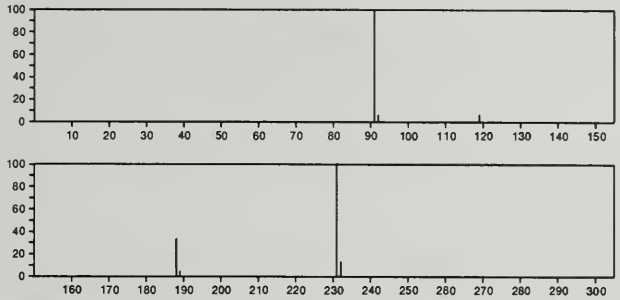

231 $C_{13}H_{17}N_3O$ 28669-34-3
Δ^2-1,2,4-Triazolin-5-one, 3-isopentyl-1-phenyl-

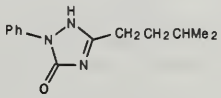

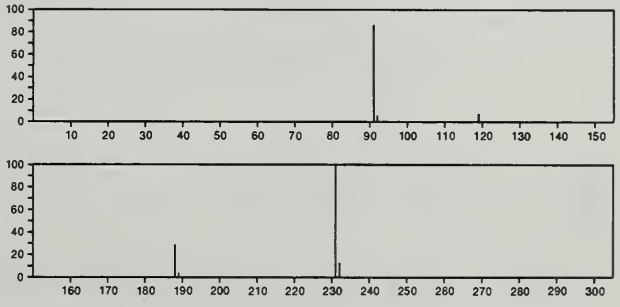

231 $C_{14}H_{17}NO_2$ 1084-62-4
2-Propen-1-one, 1-(2-hydroxyphenyl)-3-(1-piperidinyl)-

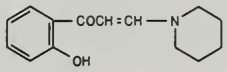

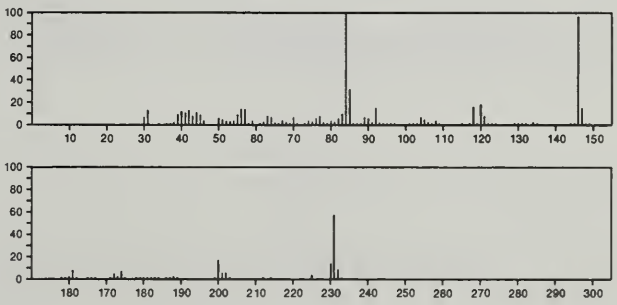

231 $C_{14}H_{17}NO_2$ 14025-74-2
Hydrocinnamic acid, α-methyl-, ester with 2-methyllactonitrile

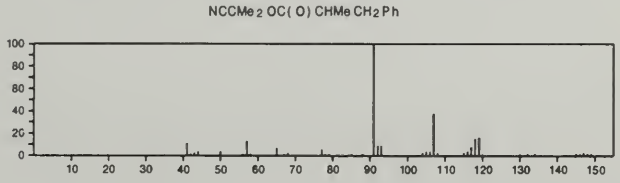

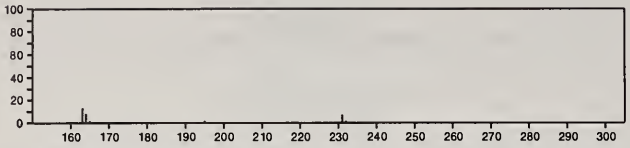

231 $C_{14}H_{17}NO_2$ 14091-94-2
2-Buten-1-one, 3-(4-morpholinyl)-1-phenyl-

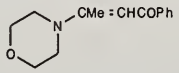

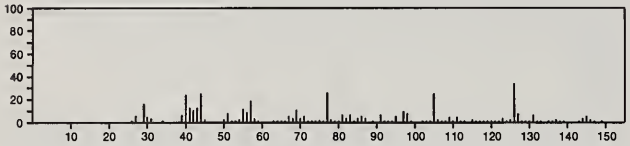

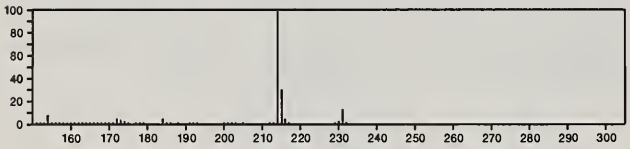

231 $C_{14}H_{17}NO_2$ 29647-01-6
Pyrrolidine, 1-(*m*-methoxycinnamoyl)-

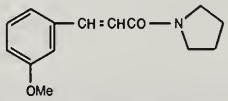

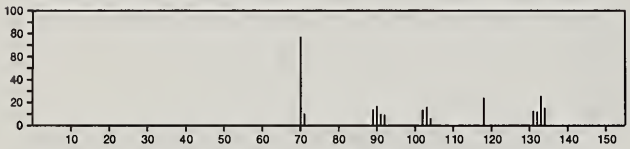

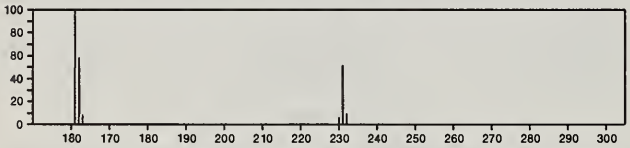

231 $C_{14}H_{17}NO_2$ 51704-56-4
1*H*-Dicyclopent[*e*,*g*]isoindole-1,3(2*H*)-dione, 3a,3b,4,5,6,7,8,=
9,9a,9b-decahydro-, (3aα,3bα,9aα,9bα)-

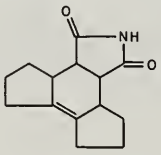

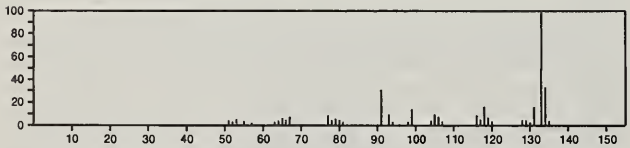

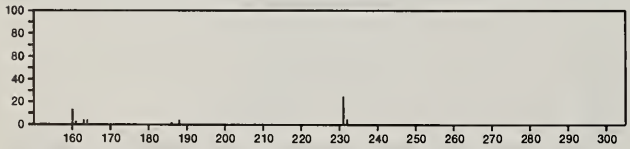

231 $C_{14}H_{17}NO_2$ 51704-57-5
1*H*-Dicyclopent[*e*,*g*]isoindole-1,3(2*H*)-dione, 3a,3b,4,5,6,7,8,=
9,9a,9b-decahydro-, (3aα,3bβ,9aβ,9bα)-

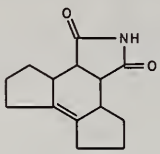

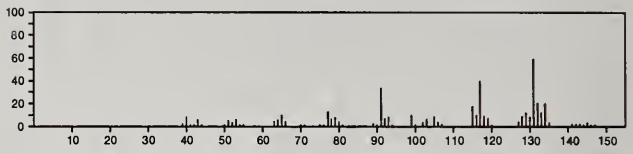

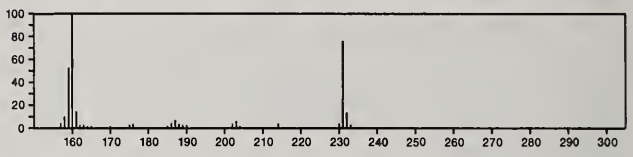

231 $C_{14}H_{22}BNO$ 26535-27-3
1,3,2-Oxazaborolidine, 2-butyl-3,4-dimethyl-5-phenyl-

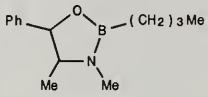

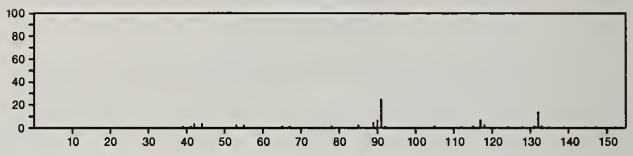

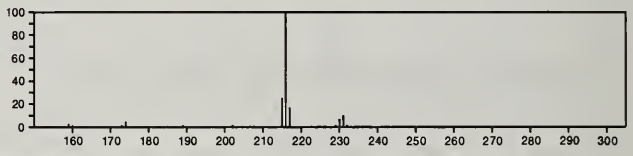

231 $C_{15}H_{21}NO$ 30483-16-0
13-Azabicyclo[6.4.2]tetradeca-8,10,12,13-tetraene, 14-ethoxy-

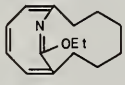

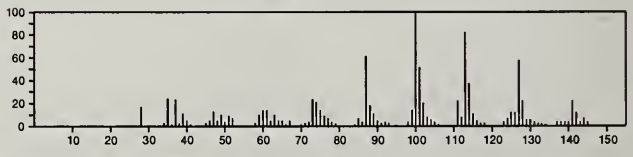

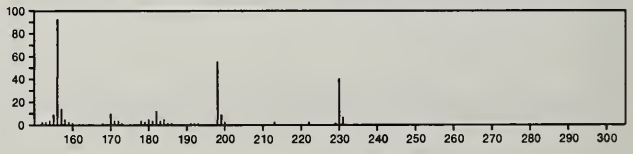

231 $C_{16}H_{25}N$ 6006-01-5
3,7,11-Tridecatrienenitrile, 4,8,12-trimethyl-

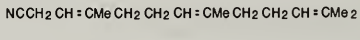

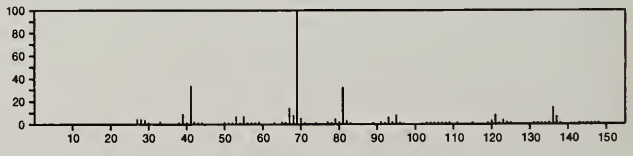

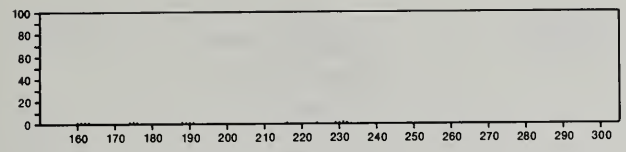

231 $C_{16}H_{25}N$ 23853-49-8
2-Naphthylamine, *N*-hexyl-1,2,3,4-tetrahydro-

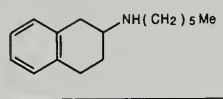

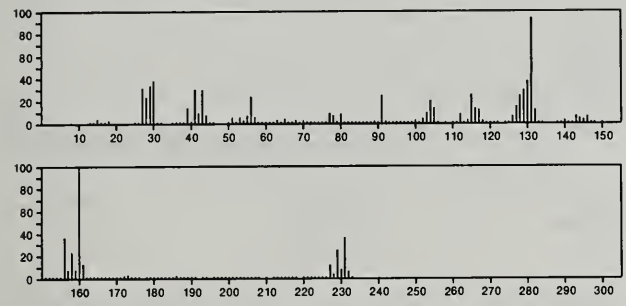

231 $C_{16}H_{25}N$ 23853-59-0
2-Naphthylamine, 1,2,3,4-tetrahydro-*N*,*N*-dipropyl-

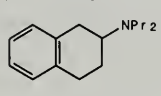

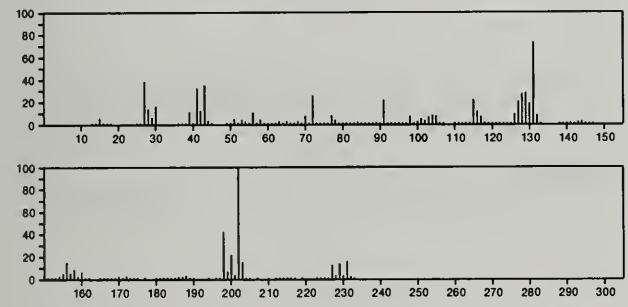

231 $C_{17}H_{13}N$ 4594-84-7
Quinoline, 4-styryl-

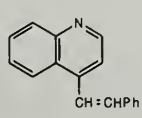

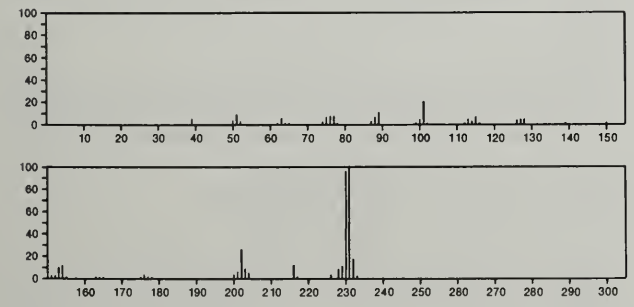

231 $C_{17}H_{13}N$ 5216-04-6
Pyridine, 3,4-diphenyl-

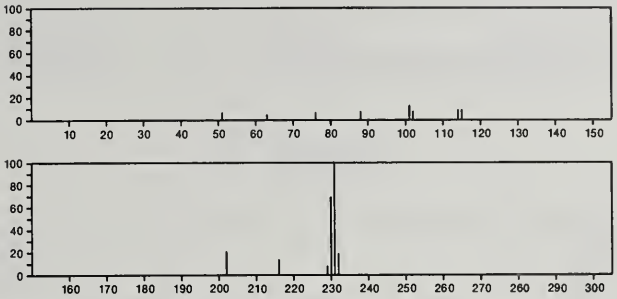

232 C_2H_6Hg 593-74-8
Mercury, dimethyl-

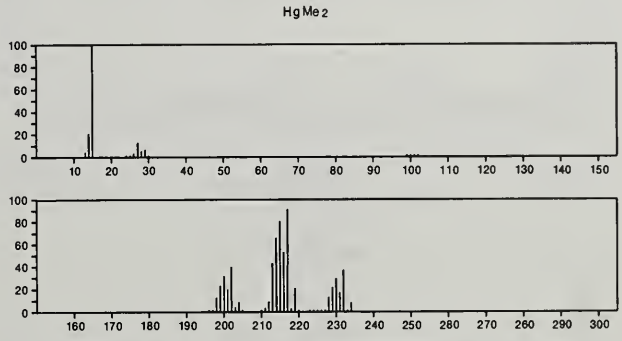

232 $C_3B_4F_8$ 23423-53-2
Borane, propadienediylidenetetrakis[difluoro-

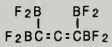

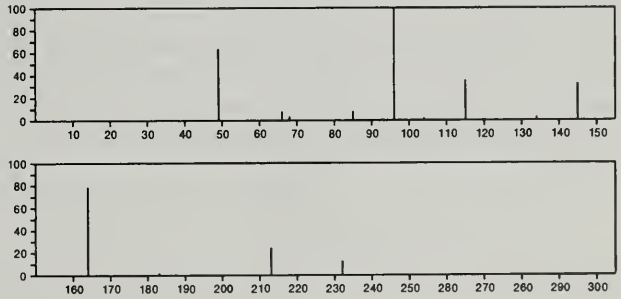

232 $C_3HCoF_3O_3P$ 21329-74-8
Cobalt, tricarbonylhydro(phosphorus trifluoride)-

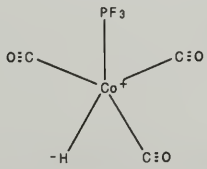

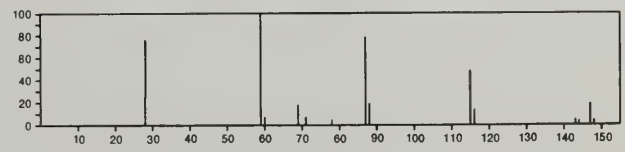

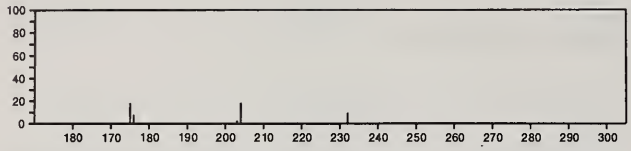

232 $C_3H_3Br_2Cl$ 55177-66-7
1-Propene, 3,?-dibromochloro-

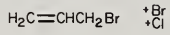

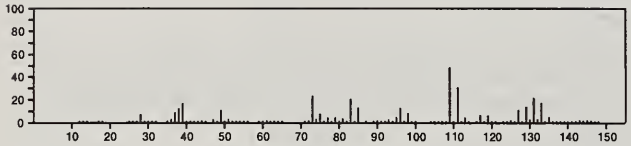

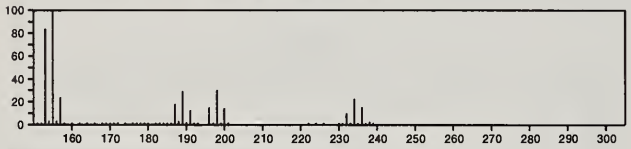

232 $C_4Cl_2F_6$ 303-04-8
2-Butene, 2,3-dichloro-1,1,1,4,4,4-hexafluoro-

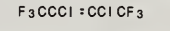

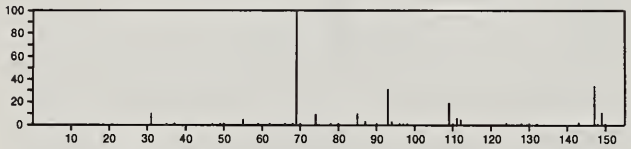

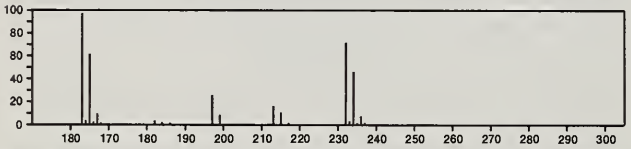

232 $C_4Cl_2F_6$ 356-18-3
Cyclobutane, 1,2-dichloro-1,2,3,3,4,4-hexafluoro-

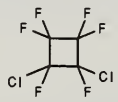

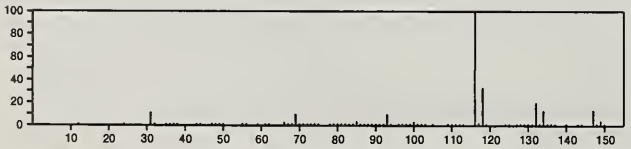

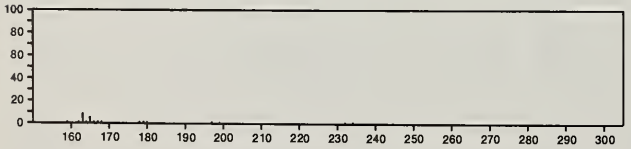

232 $C_4Cl_2F_6$ 356-19-4
Cyclobutane, 1,3-dichloro-1,2,2,3,4,4-hexafluoro-

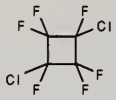

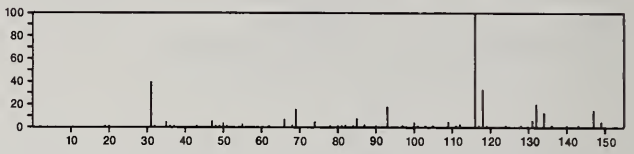

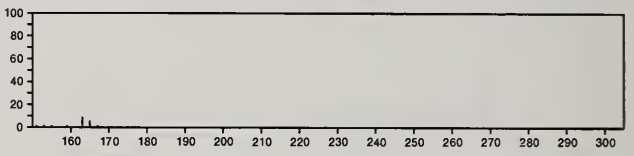

232 $C_4Cl_2F_6$ 357-24-4
1-Butene, 4,4-dichlorohexafluoro-

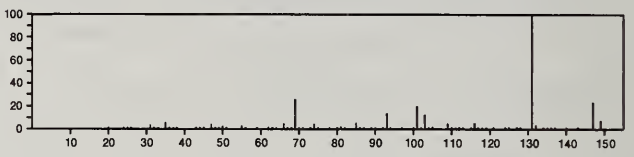

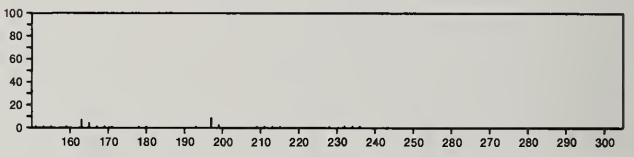

232 C_5HF_9 376-65-8
Cyclopentane, nonafluoro-

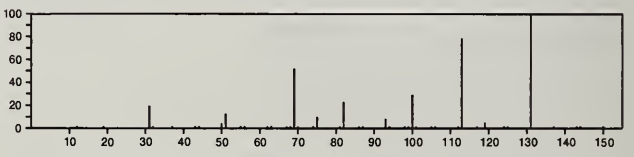

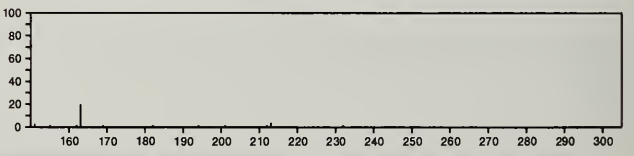

232 $C_5H_{10}BrClO_3$ 55162-37-3
Ethane, 2-bromo-2-chloro-1,1,1-trimethoxy-

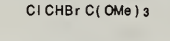

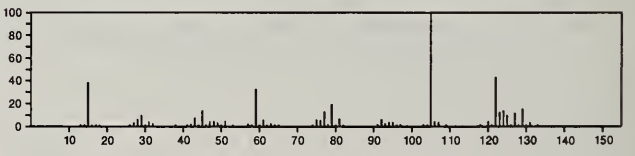

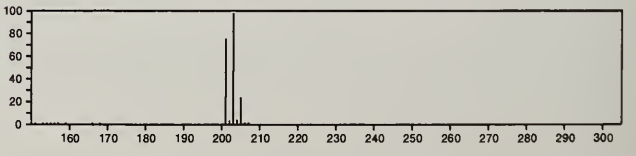

232 $C_5H_{12}O_6S_2$ 15886-84-7
1,3-Propanediol, dimethanesulfonate

$MeSO_2O(CH_2)_3OSO_2Me$

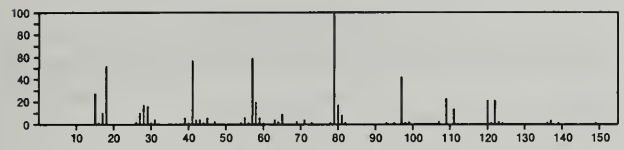

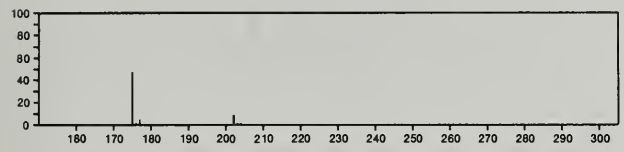

232 $C_6H_2F_6N_2O$ 884-30-0
4-Pyrimidinol, 2,6-bis(trifluoromethyl)-

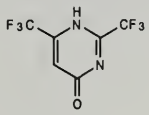

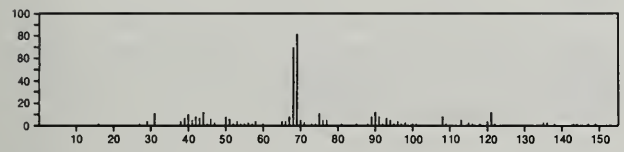

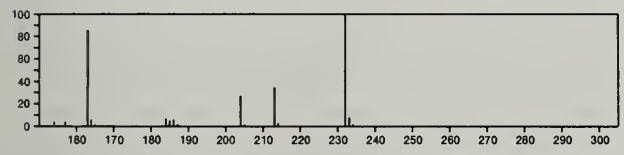

232 $C_7H_8O_2.C_6H_4O_2$ 55836-33-4
2,5-Cyclohexadiene-1,4-dione, compd. with 2-methyl-1,4-benzenediol (1:1)

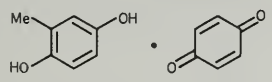

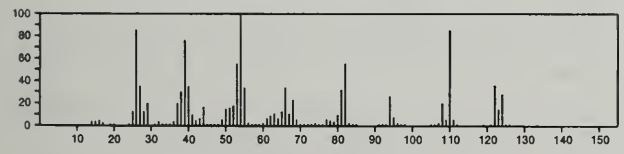

232 $C_7H_9N_2S.Br$ 33366-69-7
Thiazolo[3,2-*c*]pyrimidin-4-ium, 2,3-dihydro-5-methyl-, bromide

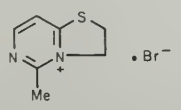

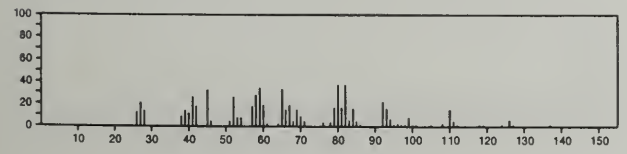

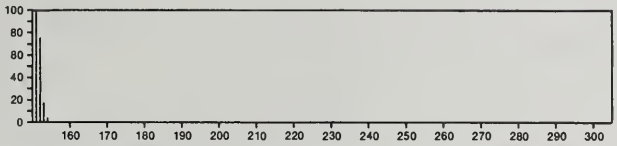

232 $C_8H_7F_3N_4O$ 23658-21-1
4-Pteridinol, 3,4-dihydro-7-methyl-4-(trifluoromethyl)-

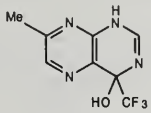

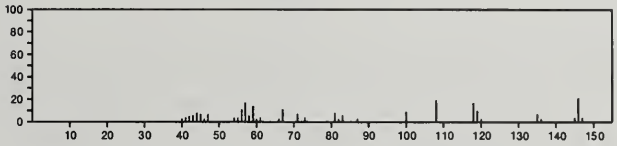

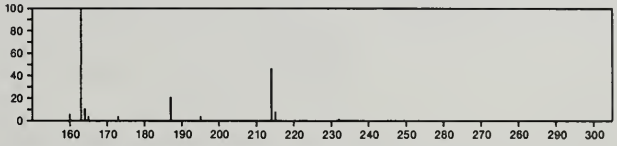

232 C_8H_9I 608-28-6
Benzene, 2-iodo-1,3-dimethyl-

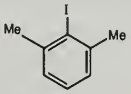

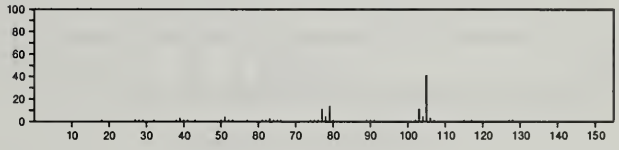

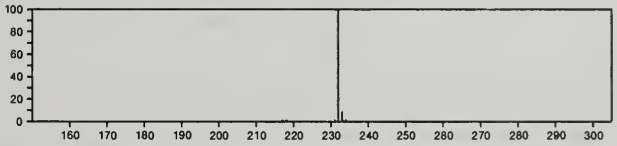

232 C_8H_9I 1122-42-5
Benzene, 2-iodo-1,4-dimethyl-

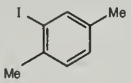

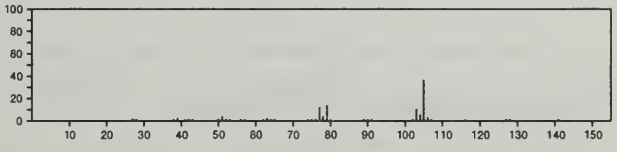

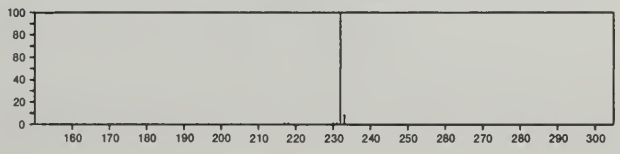

232 C_8H_9I 4214-28-2
Benzene, 1-iodo-2,4-dimethyl-

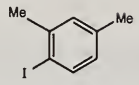

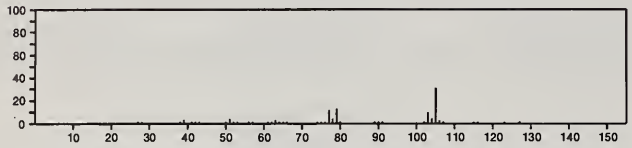

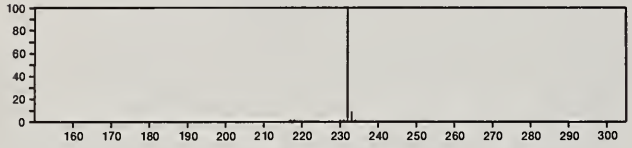

232 C_8H_9I 17376-04-4
Benzene, (2-iodoethyl)-

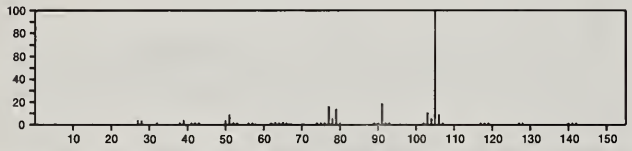

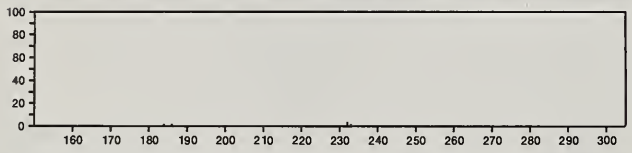

232 $C_9H_8N_6O_2$ 29366-71-0
s-Triazine, 2,4-diamino-6-(*o*-nitrophenyl)-

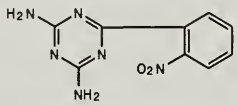

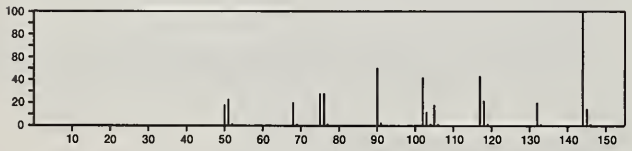

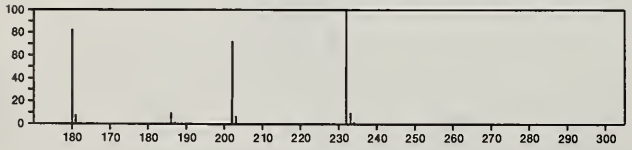

232 $C_9H_8N_6O_2$ 29366-72-1
1,3,5-Triazine-2,4-diamine, 6-(3-nitrophenyl)-

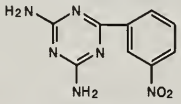

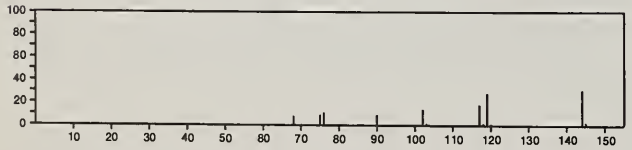

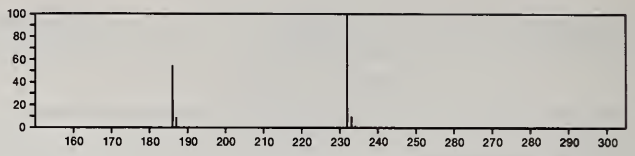

232 $C_9H_8N_6O_2$ 29366-73-2
s-Triazine, 2,4-diamino-6-(*p*-nitrophenyl)-

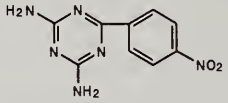

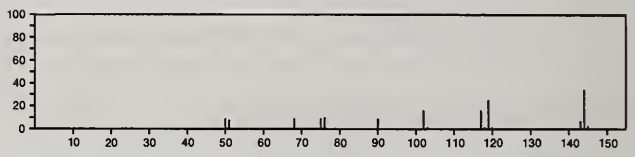

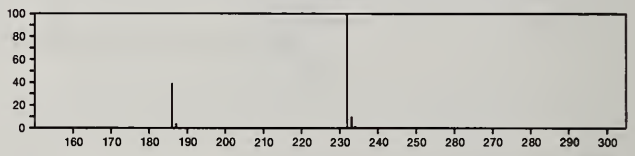

232 $C_9H_{10}BrCl$ 55191-00-9
Benzene, bromo(chlorometh)ethyl-

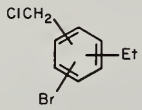

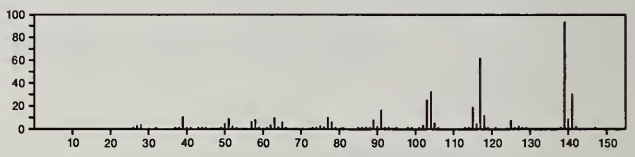

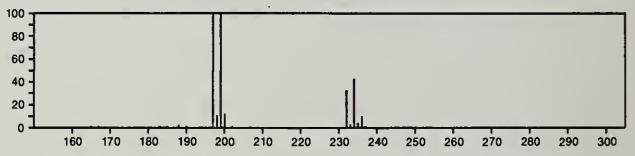

232 $C_9H_{10}Cl_2N_2O$ 10290-38-7
Urea, *N'*-(3,5-dichlorophenyl)-*N*,*N*-dimethyl-

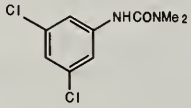

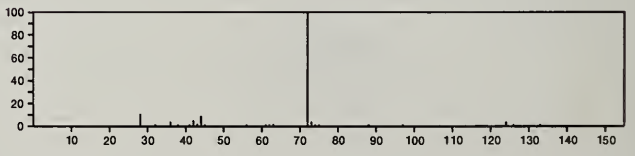

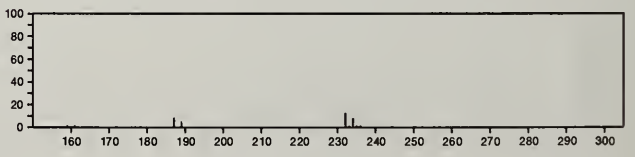

232 $C_9H_{20}O_3Si_2$ 55191-13-4
2-Propenoic acid, 2-[(trimethylsilyl)oxy]-, trimethylsilyl ester

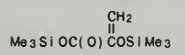

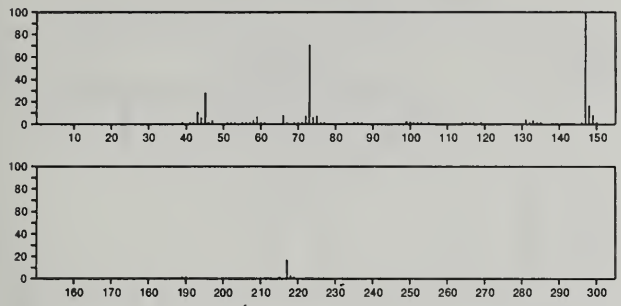

232 $C_9H_{20}O_3Si_2$ 55887-51-9
Propanoic acid, 2-oxo-3-(trimethylsilyl)-, trimethylsilyl ester

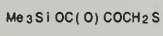

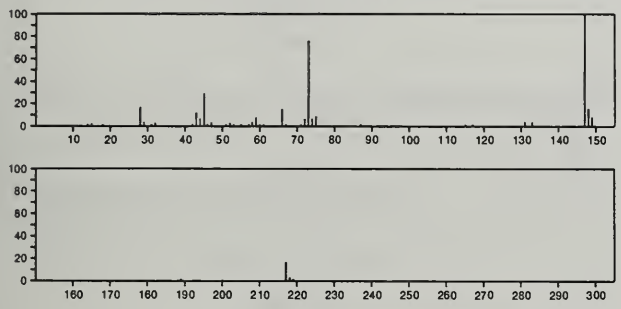

232 $C_{10}H_7F_3O_3$ 31083-17-7
Acetic acid, trifluoro-, ester with 4'-hydroxyacetophenone

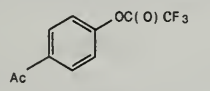

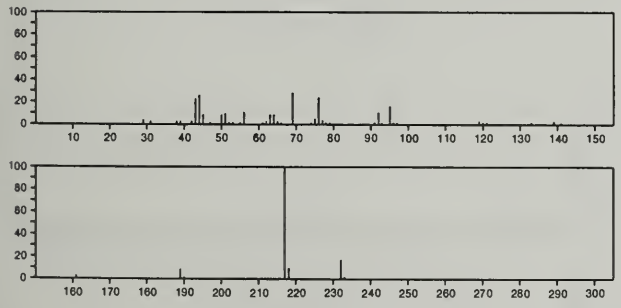

232 $C_{10}H_{16}O_2S_2$ 32393-09-2
2-Oxa-4,6-dithiaadamantane-1,3-diol, 5,7-dimethyl-, (±)-

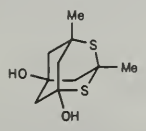

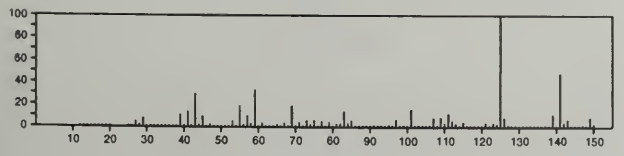

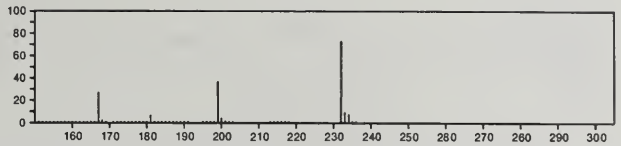

232 $C_{10}H_{16}O_2S_2$ 56083-40-0
2,4-Dithiatricyclo[3.3.1.1^{3,7}]decane-1,7-diol, 3,5-dimethyl-

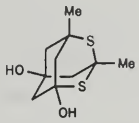

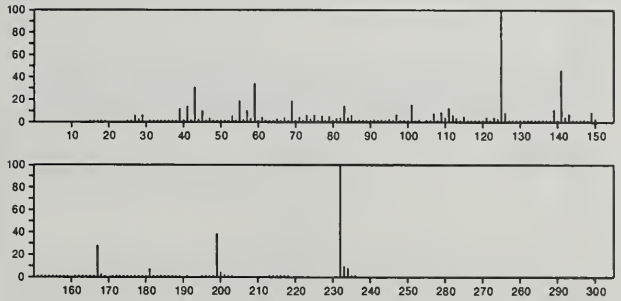

232 $C_{10}H_{20}N_2O_4$ 64-55-1
1,3-Propanediol, 2-methyl-2-(1-methylpropyl)-, dicarbamate

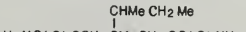

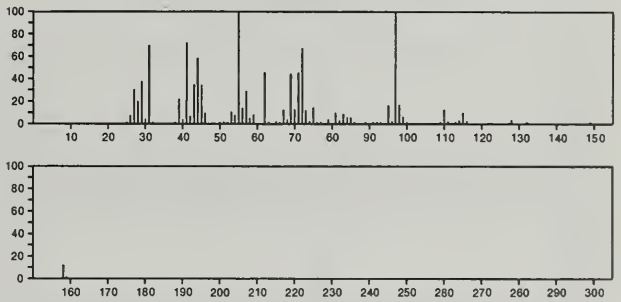

232 $C_{10}H_{20}N_2S_2$ 10220-20-9
Piperidine, 1,1'-dithiobis-

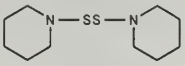

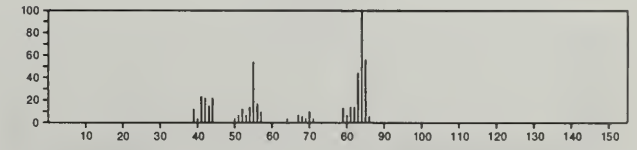

232 $C_{10}H_{28}Si_3$ 5695-47-6
Silane, dimethylbis[(trimethylsilyl)methyl]-

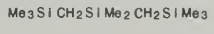

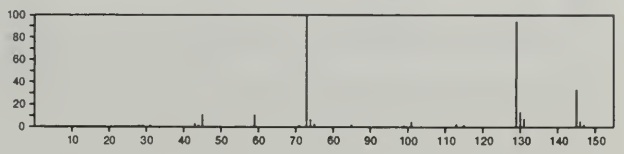

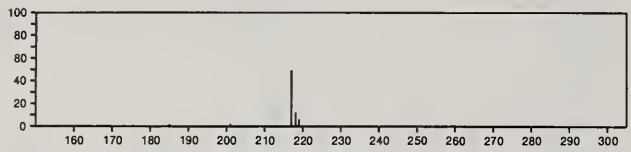

232 $C_{11}H_{12}N_4O_2$ 16008-50-7
4-Pteridinecarboxylic acid, 6,7-dimethyl-, ethyl ester

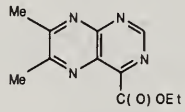

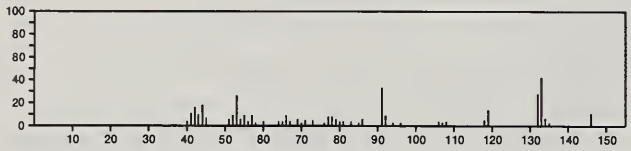

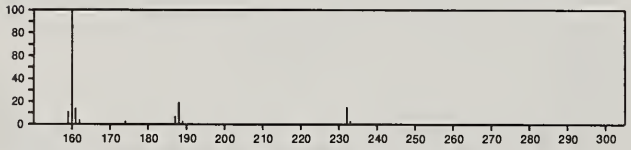

232 $C_{11}H_{14}Cl_2O$ 55191-16-7
Benzene, 1,3-dichloro-5-(1,1-dimethylethyl)-2-methoxy-

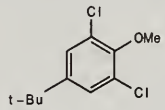

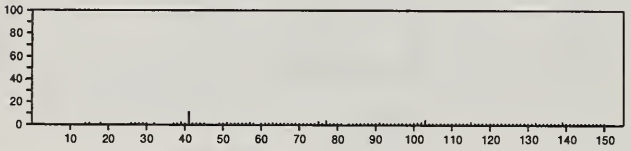

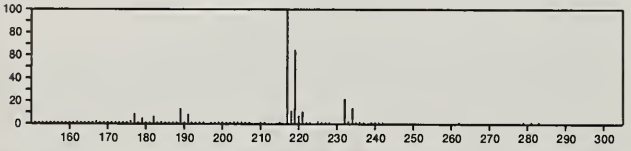

232 $C_{11}H_{14}Cl_2O$ 55976-04-0
Benzene, [1-chloro-2-(chloromethyl)-3-methoxypropyl]-

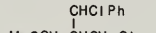

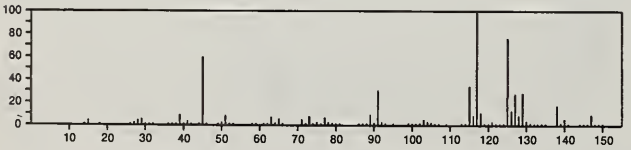

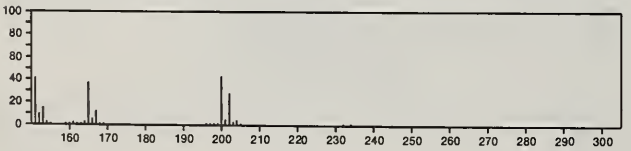

232 $C_{11}H_{21}O_3P$ 42087-76-3
Phosphonic acid, [1-(1,1-dimethylethyl)-4,4-dimethyl-1,2-pentadienyl]-

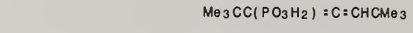

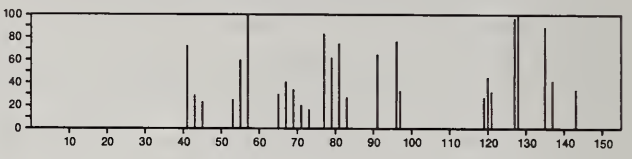

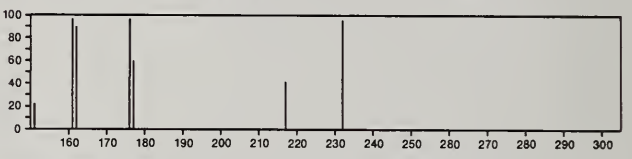

232 $C_{11}H_{21}O_3P$ 56248-43-2
1,2-Oxaphosphole, 3,5-bis(1,1-dimethylethyl)-2,5-dihydro-2-hydroxy-, 2-oxide

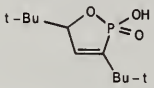

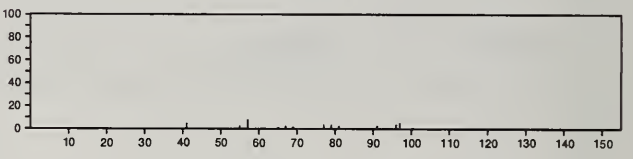

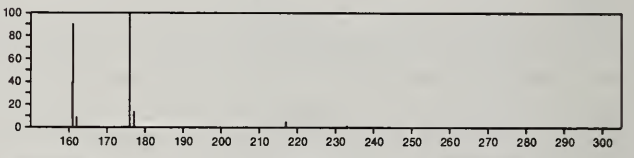

232 $C_{12}H_8OS_2$ 2362-50-7
Thianthrene, 5-oxide

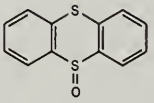

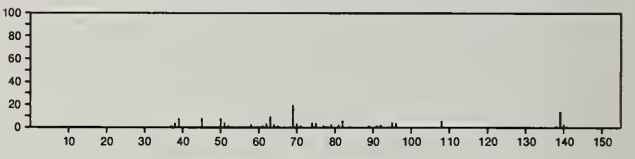

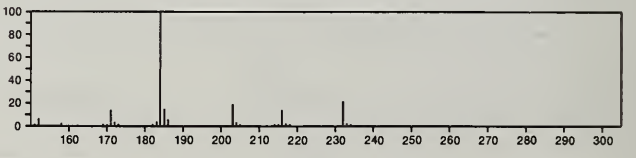

232 $C_{12}H_8O_3S$ 950-47-0
Phenoxathiin, 10,10-dioxide

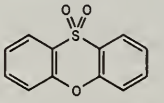

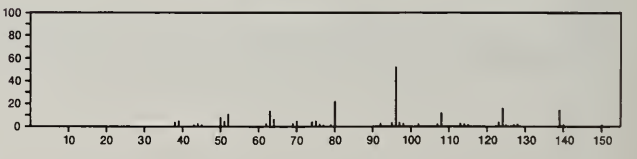

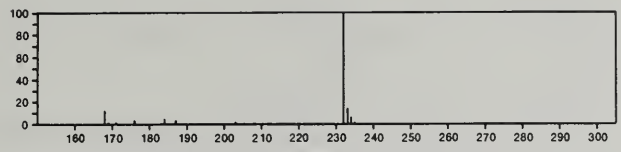

232 $C_{12}H_8O_5$ 13378-90-0
1,4-Naphthoquinone, 6-acetyl-2,5-dihydroxy-

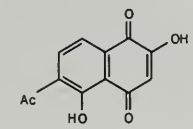

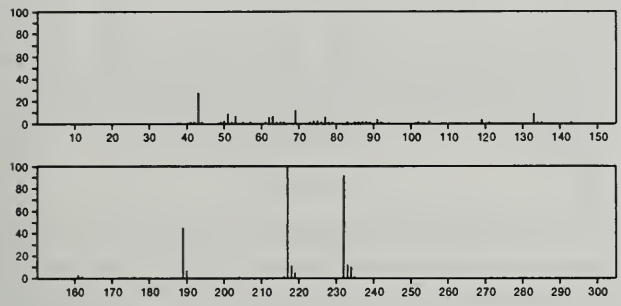

232 $C_{12}H_8O_5$ 13379-23-2
1,4-Naphthoquinone, 6-acetyl-2,7-dihydroxy-

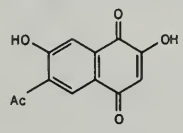

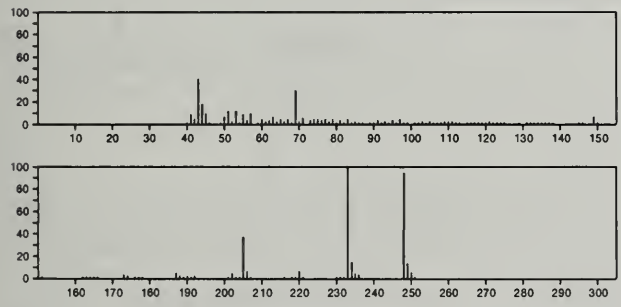

232 $C_{12}H_8O_5$ 14090-47-2
1,4-Naphthoquinone, 6-acetyl-5,8-dihydroxy-

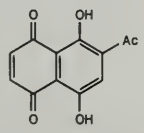

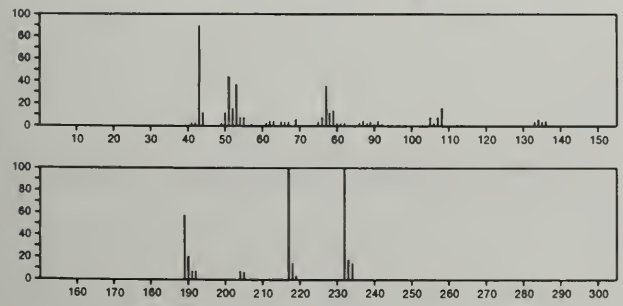

232 $C_{12}H_8O_5$ 35779-46-5
7*H*-Furo[3,2-*g*][1]benzopyran-7-one, 5-hydroxy-6-methoxy-

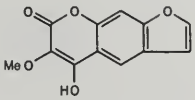

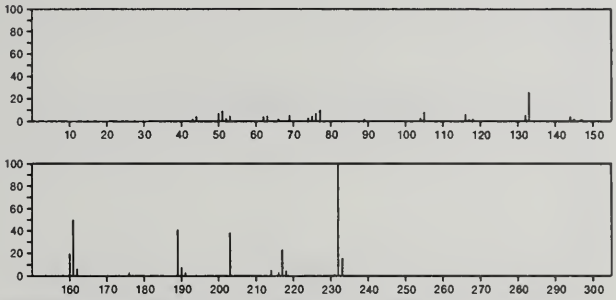

232 $C_{12}H_9Br$ 2051-98-1
Acenaphthylene, 5-bromo-1,2-dihydro-

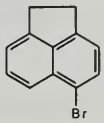

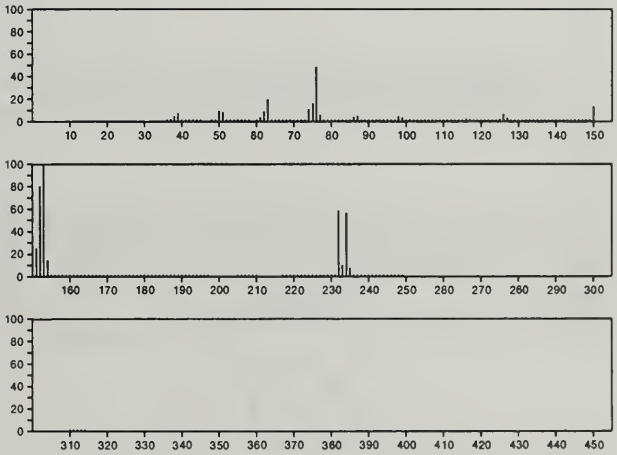

232 $C_{12}H_{12}N_2O_3$ 50-06-6
2,4,6(1*H*,3*H*,5*H*)-Pyrimidinetrione, 5-ethyl-5-phenyl-

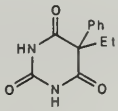

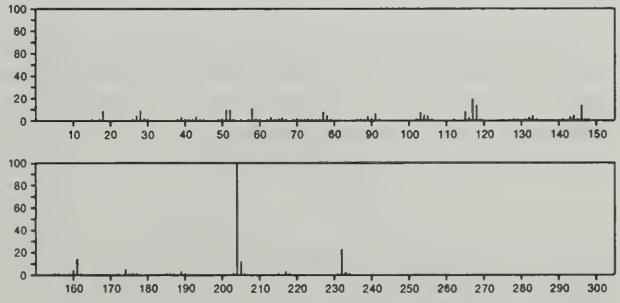

232 $C_{12}H_{12}N_2O_3$ 56782-75-3
Tricyclo[3.3.1.1^{3,7}]decane-2,6-dione, 4-(diazoacetyl)-

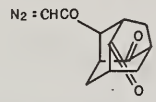

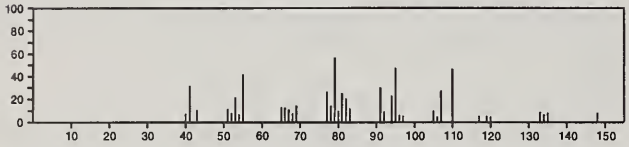

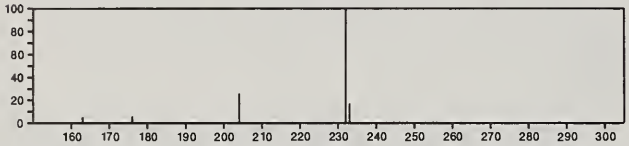

232 $C_{13}H_9ClO_2$ 42019-78-3
Methanone, (4-chlorophenyl)(4-hydroxyphenyl)-

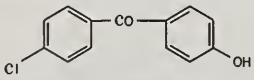

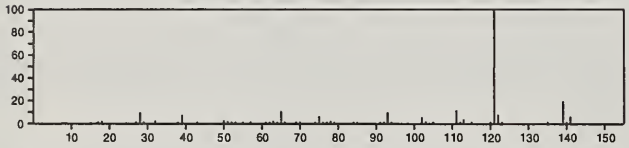

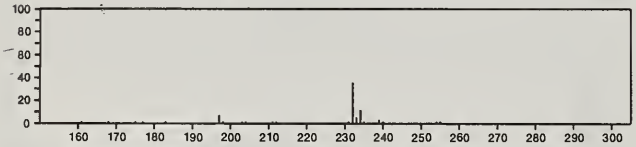

232 $C_{13}H_9ClO_2$ 55191-20-3
Methanone, (3-chloro-4-hydroxyphenyl)phenyl-

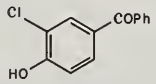

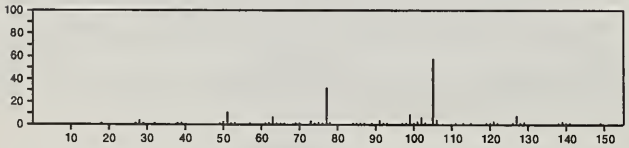

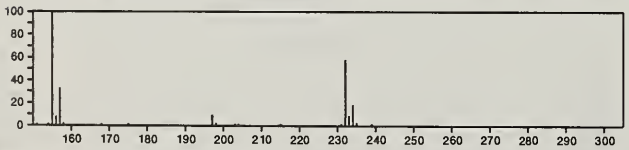

232 $C_{13}H_9FO_3$ 17175-14-3
Carbonic acid, *p*-fluorophenyl phenyl ester

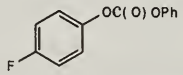

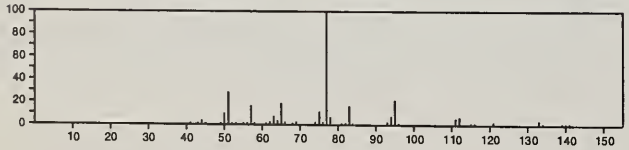

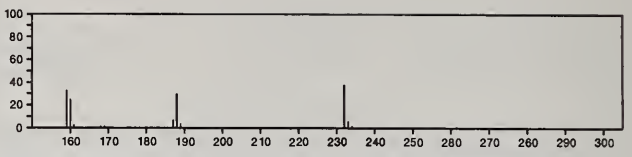

232 $C_{13}H_{12}O_2S$ 640-57-3
Benzene, 1-methyl-4-(phenylsulfonyl)-

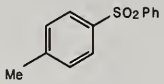

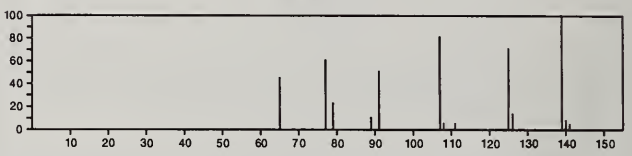

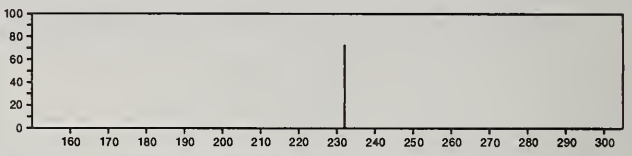

232 $C_{13}H_{12}O_4$ 16639-46-6
4*H*-1-Benzopyran-4-one, 5-hydroxy-2-methyl-7-(2-propenyloxy)-

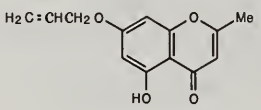

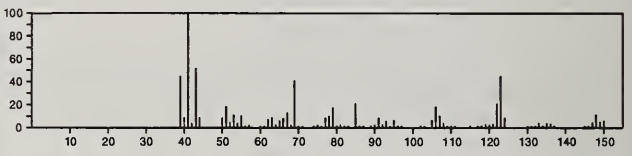

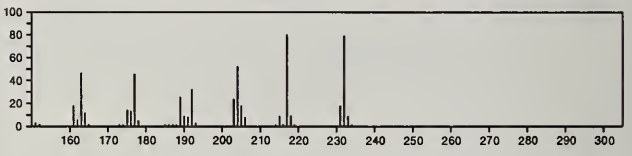

232 $C_{13}H_{12}O_4$ 23840-15-5
Ethanone, 1,1'-(6-methoxy-2,5-benzofurandiyl)bis-

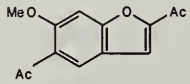

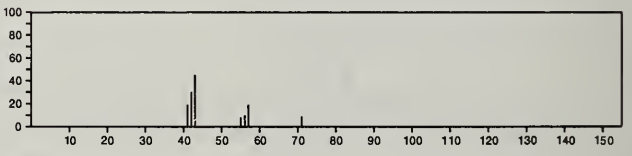

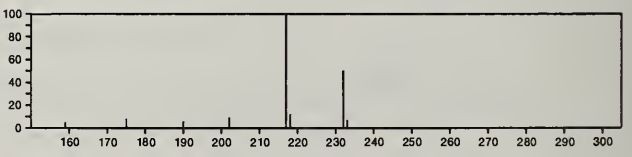

232 $C_{13}H_{12}S_2$ 20876-72-6
1-Naphthalenecarbodithioic acid, ethyl ester

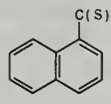

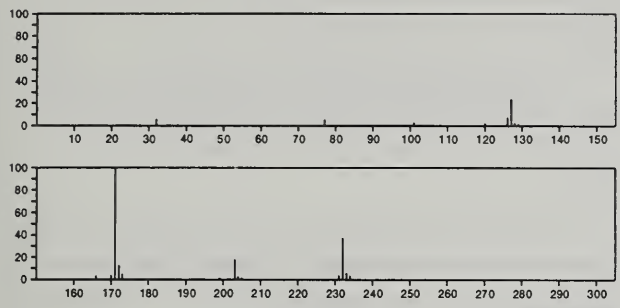

232 $C_{13}H_{13}ClSi$ 144-79-6
Silane, chloromethyldiphenyl-

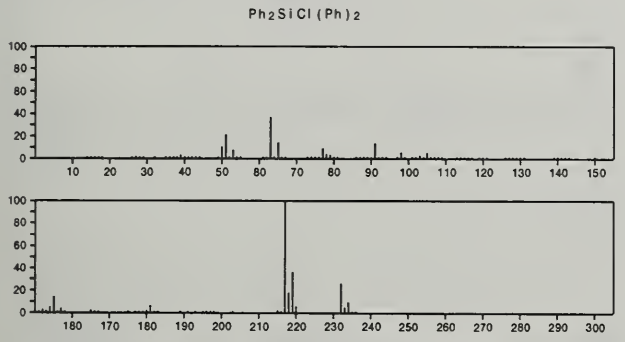

232 $C_{13}H_{13}O_2P$ 1706-90-7
Phosphinic acid, diphenyl-, methyl ester

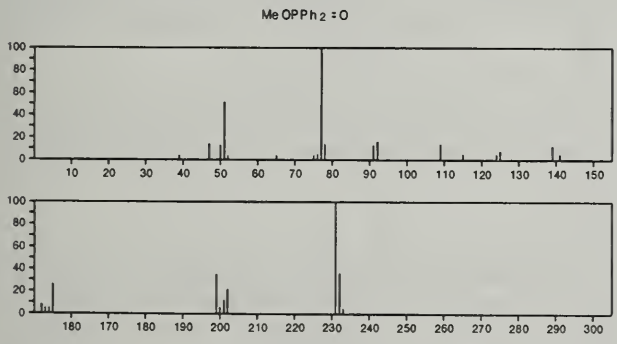

232 $C_{13}H_{13}O_2P$ 18593-18-5
Phosphinic acid, phenyl-*o*-tolyl-

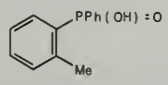

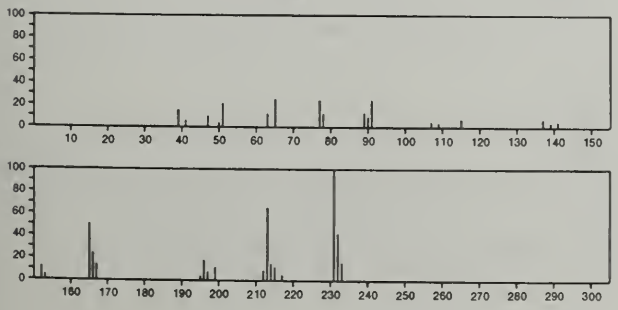

232 $C_{13}H_{16}N_2O_2$ 73-31-4
Acetamide, *N*-[2-(5-methoxy-1*H*-indol-3-yl)ethyl]-

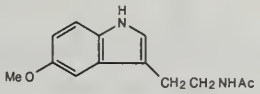

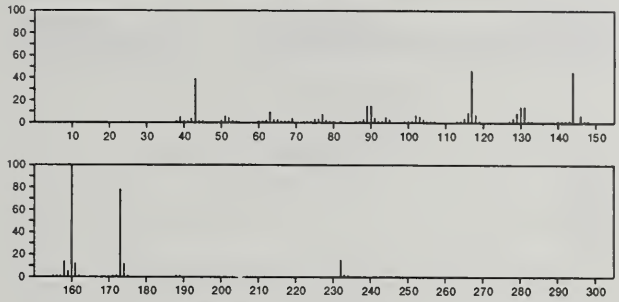

232 $C_{13}H_{16}N_2O_2$ 125-84-8
2,6-Piperidinedione, 3-(4-aminophenyl)-3-ethyl-

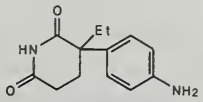

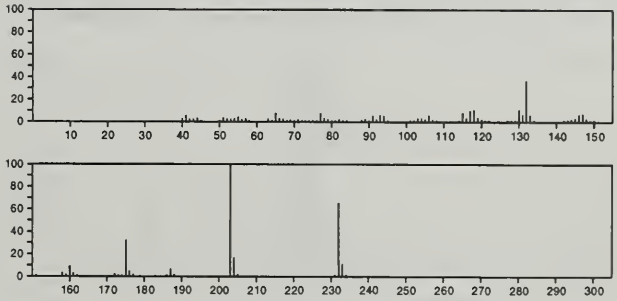

232 $C_{13}H_{16}N_2O_2$ 7479-05-2
L-Tryptophan, ethyl ester

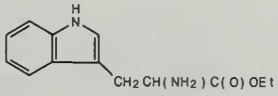

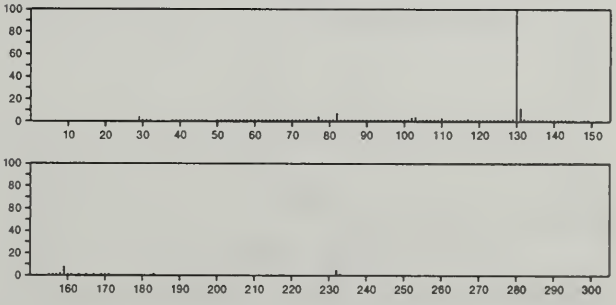

232 $C_{13}H_{16}N_2O_2$ 32164-04-8
L-Tryptophan, *N*-methyl-, methyl ester

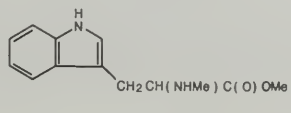

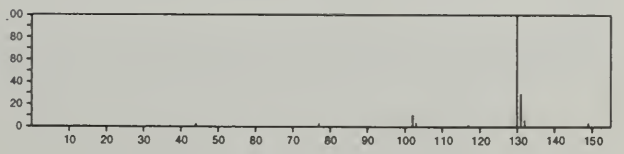

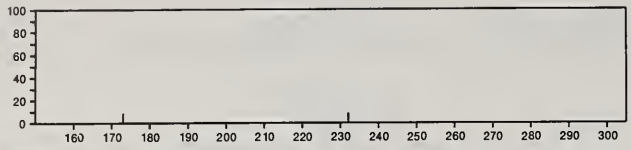

232 $C_{13}H_{16}N_2S$ 28291-75-0
Benzothiazole, 2-(cyclohexylamino)-

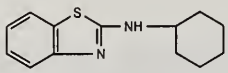

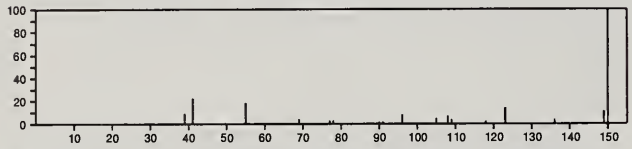

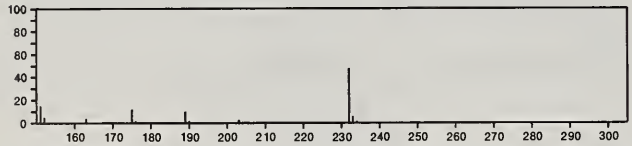

232 $C_{13}H_{17}Co$ 12184-35-9
Cobalt, [(1,2,5,6-η)-1,5-cyclooctadiene](${}^{5}\eta$-2,4-cyclopentadien-1-yl)-

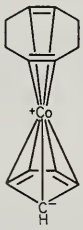

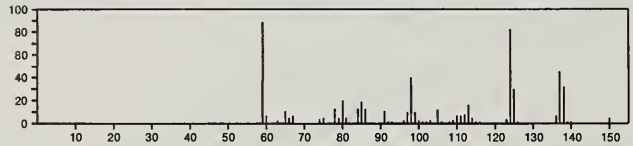

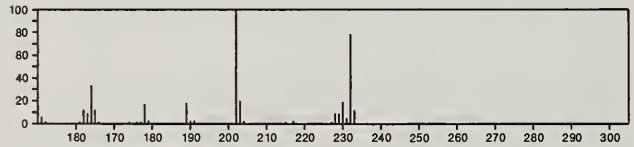

232 $C_{13}H_{28}OS$ 3079-30-9
Dodecane, 1-(methylsulfinyl)-

Me (CH2) 11 S(O) Me

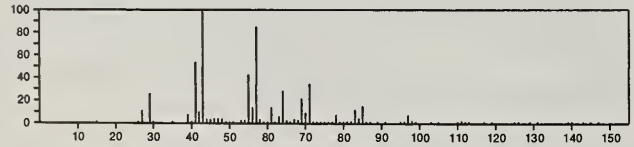

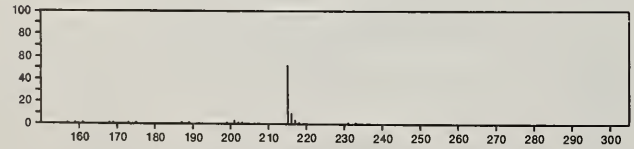

232 $C_{13}H_{28}O_3$ 588-43-2
Butane, 1,1',1''-[methylidynetris(oxy)]tris-

O(CH2) 3 Me
|
Me (CH2) 3 OCHO(CH2) 3 Me

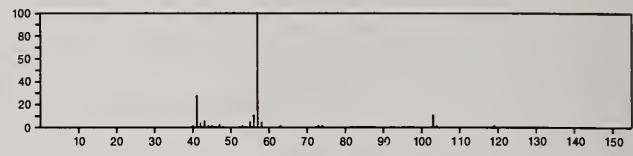

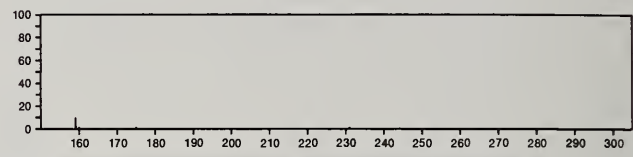

232 $C_{13}H_{28}O_3$ 16754-48-6
Orthoformic acid, tri-*sec*-butyl ester

HC(OBu-s) 3

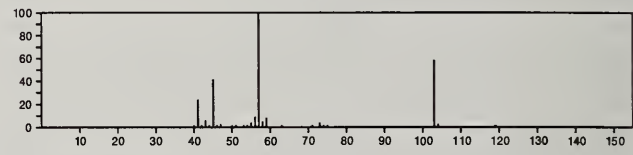

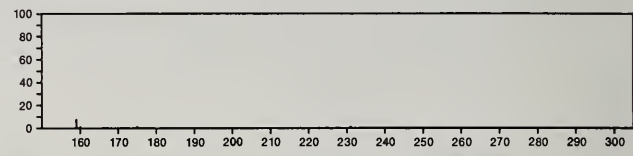

232 $C_{13}H_{28}O_3$ 16754-49-7
Propane, 1,1',1''-[methylidynetris(oxy)]tris[2-methyl-

HC(OBu-i) 3

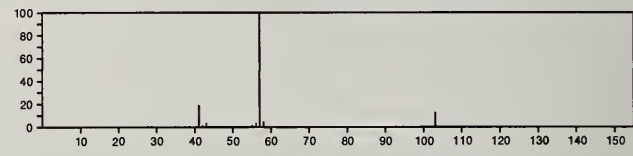

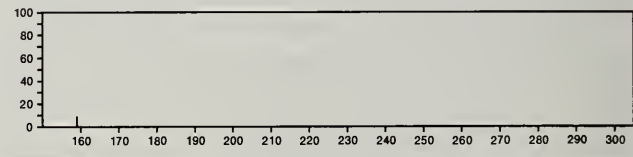

232 $C_{13}H_{28}O_3$ 21372-83-8
Orthoformic acid, tri-*tert*-butyl ester

HC(OBu-t) 3

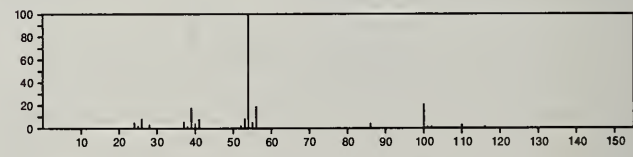

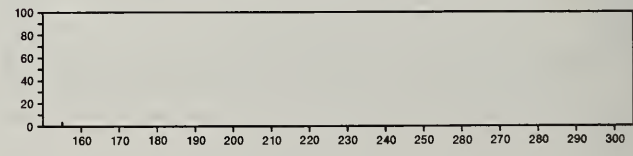

232 $C_{14}H_{13}ClO$ 6279-35-2
Phenethyl alcohol, *p*-chloro-*α*-phenyl-

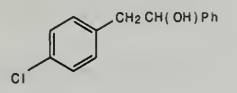

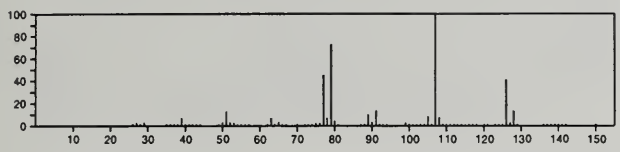

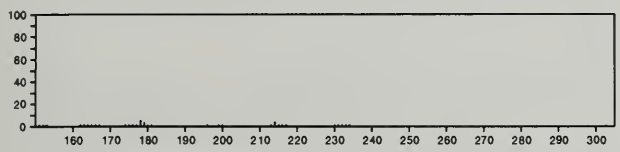

232 $C_{14}H_{13}ClO$ 7364-23-0
Ether, *p*-chloro-*α*-phenylbenzyl methyl

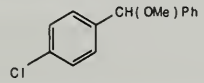

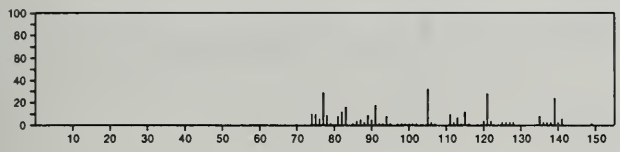

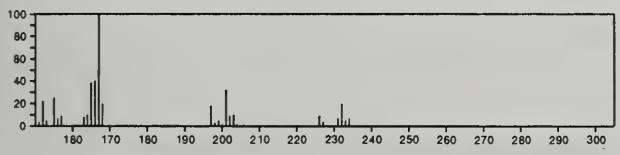

232 $C_{14}H_{13}ClO$ 23915-08-4
Benzene, 1-(chloromethyl)-2-(phenylmethoxy)-

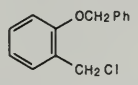

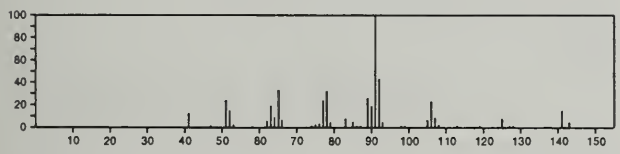

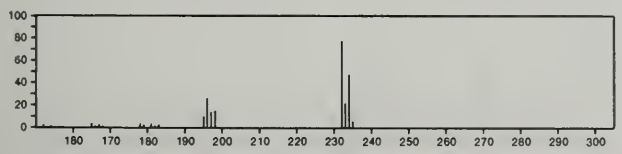

232 $C_{14}H_{16}OS$ 19809-87-1
1*H*-Thioxanthene-4-carboxaldehyde, 2,3,5,6,7,8-hexahydro-

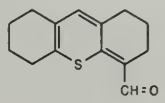

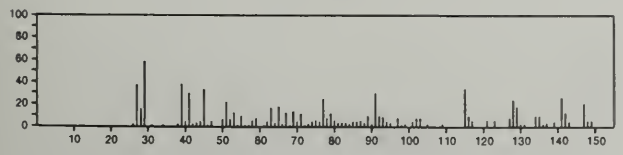

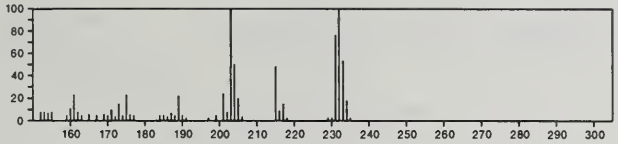

232 $C_{14}H_{20}N_2O$ 51578-80-4
1*H*-2,6-Methano-2,3-benzodiazocin-8-ol, 3,4,5,6-tetrahydro-3,6,11-trimethyl-

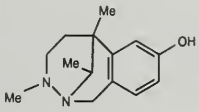

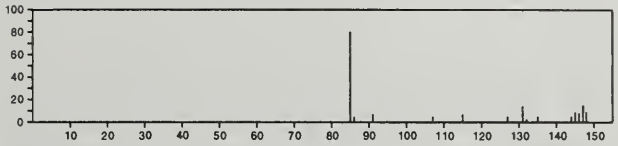

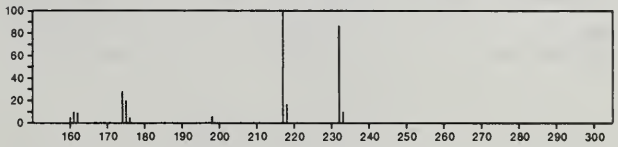

232 $C_{14}H_{29}Cl$ 2425-54-9
Tetradecane, 1-chloro-

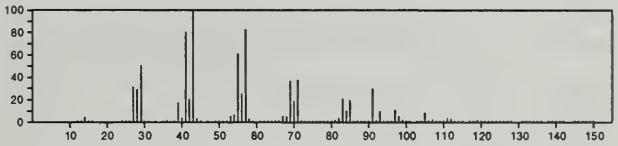

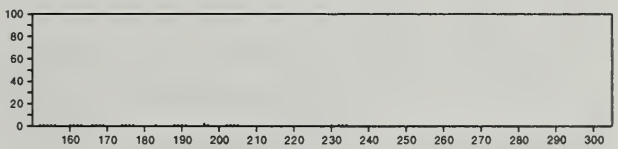

232 $C_{15}H_{20}O_2$ 553-21-9
Cyclodeca[*b*]furan-2(3*H*)-one, 3a,4,5,8,9,11a-hexahydro-6,10-dimethyl-3-methylene-, [3a*S*-(3a*R**,6*E*,10*E*,11a*S**)]-

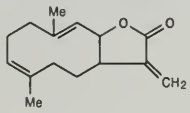

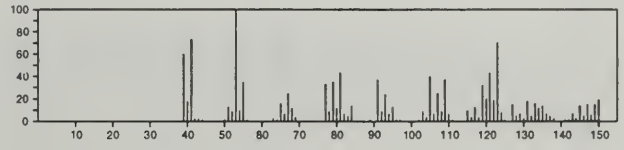

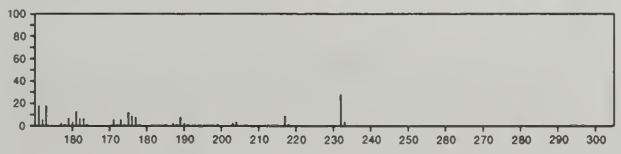

232 $C_{15}H_{20}O_2$ 15404-32-7
Eremophila-7,11-dien-9-one, 8,12-epoxy-

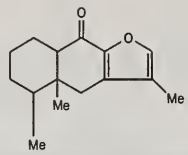

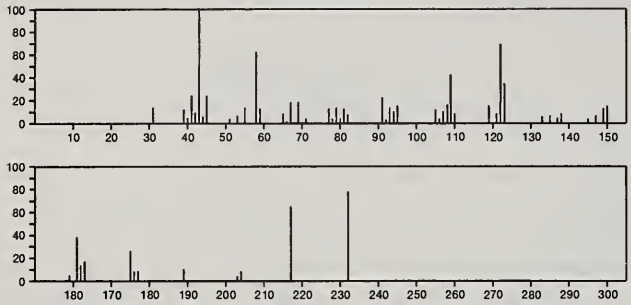

232 $C_{15}H_{20}O_2$ 17429-56-0
Cyclohexanone, 2-ethyl-6-furfurylidene-2,3-dimethyl-

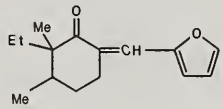

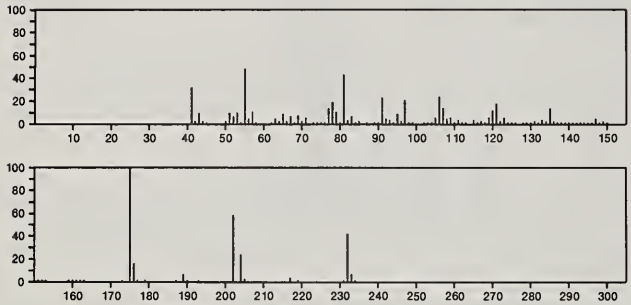

232 $C_{15}H_{20}O_2$ 28290-35-9
2(3*H*)-Benzofuranone, 6-ethenylhexahydro-6-methyl-3-methylene-7-(1-methylethenyl)-, [3a*S*-(3aα,6α,7β,7aβ)]-

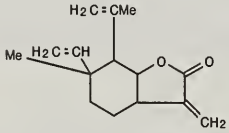

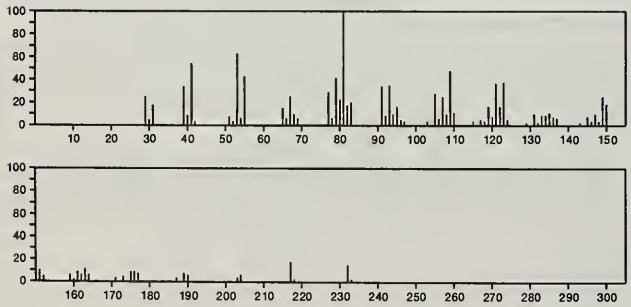

232 $C_{15}H_{20}O_2$ 36203-84-6
2,5-Nonadien-4-one, 9-(3-furanyl)-2,6-dimethyl-, (*E*)-

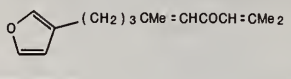

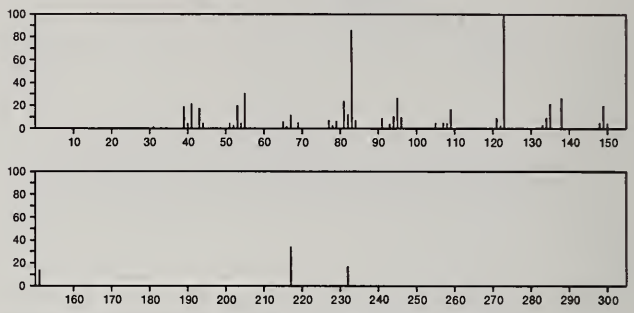

232 $C_{15}H_{20}O_2$ 36203-85-7
2,5-Nonadien-4-one, 9-(3-furanyl)-2,6-dimethyl-, (*Z*)-

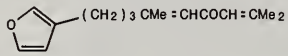

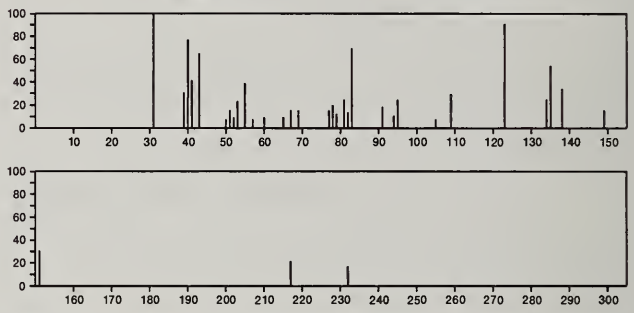

232 $C_{15}H_{20}O_2$ 37841-91-1
Cycloprop[*e*]indene-1a,2(1*H*)-dicarboxaldehyde, 3a,4,5,6,6a,6b-hexahydro-5,5,6b-trimethyl-, (1aα,3aβ,6aβ,6bα)-(+)-

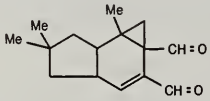

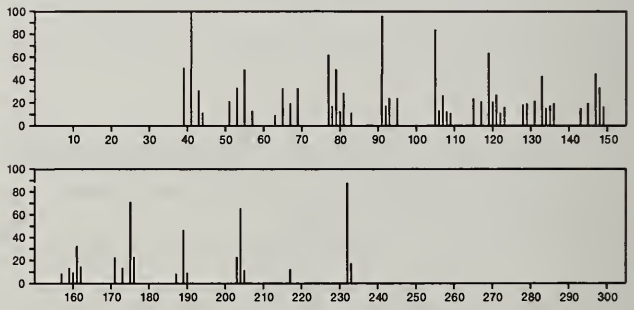

232 $C_{15}H_{20}O_2$ 50656-61-6
5,6-Azulenedicarboxaldehyde, 1,2,3,3a,8,8a-hexahydro-2,2,8-trimethyl-, (3aα,8β,8aα)-(-)-

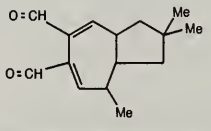

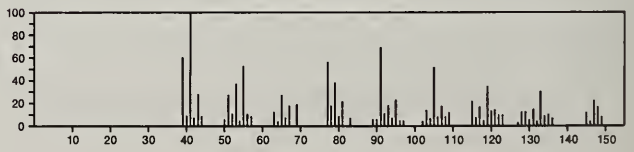

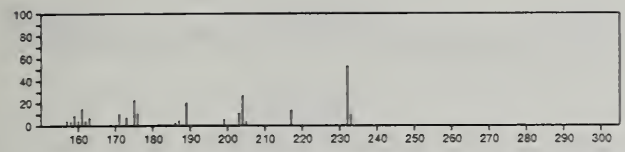

232 $C_{15}H_{20}O_2$ 53098-76-3
2,6-Nonadien-4-one, 9-(3-furanyl)-2,6-dimethyl-, (*E*)-

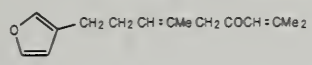

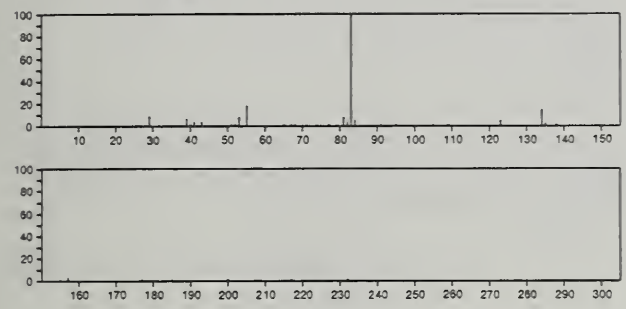

232 $C_{15}H_{20}O_2$ 55162-49-7
Furan, 2-[(2-ethoxy-3,4-dimethyl-2-cyclohexen-1-ylidene)methyl]-

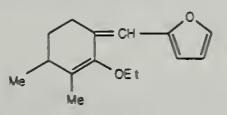

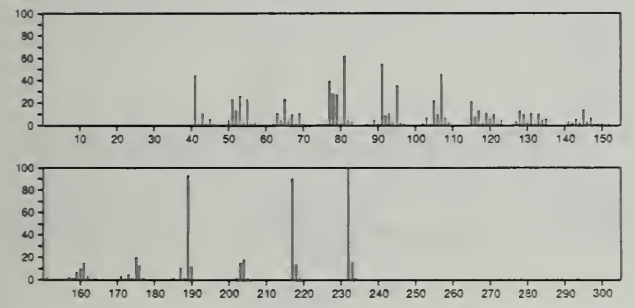

232 $C_{15}H_{20}O_2$ 55282-92-3
1,3-Dioxolane, 2-methyl-2-(5-phenyl-3-pentenyl)-

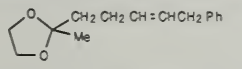

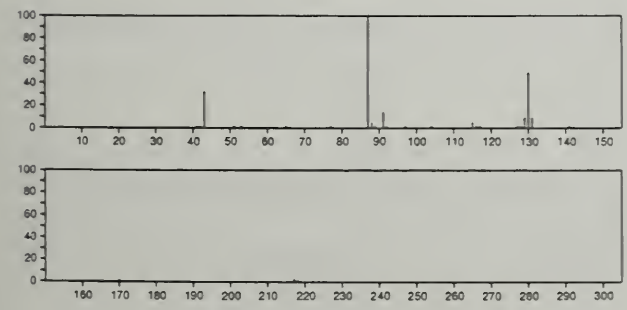

232 $C_{15}H_{24}N_2$ 55191-24-7
1,2-Ethanediamine, *N*,*N*,*N'*-trimethyl-*N'*-(1,2,3,4-tetrahydro-2-naphthalenyl)-

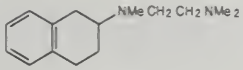

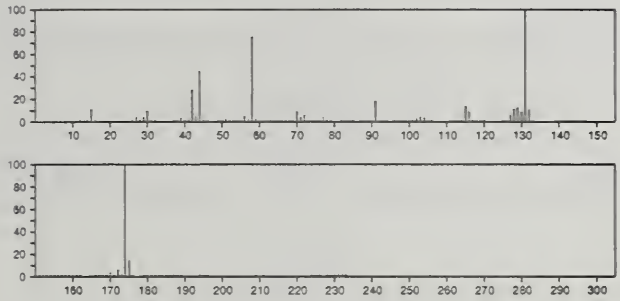

232 $C_{16}H_{24}O$ 1703-90-8
Butyrophenone, 4'-*tert*-butyl-2',6'-dimethyl-

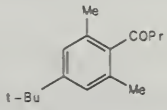

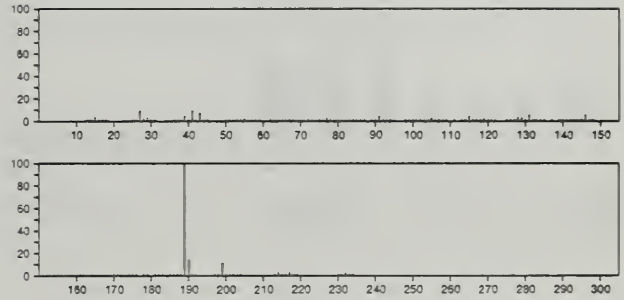

232 $C_{17}H_{28}$ 55191-25-8
Benzene, (1,1-dimethylnonyl)-

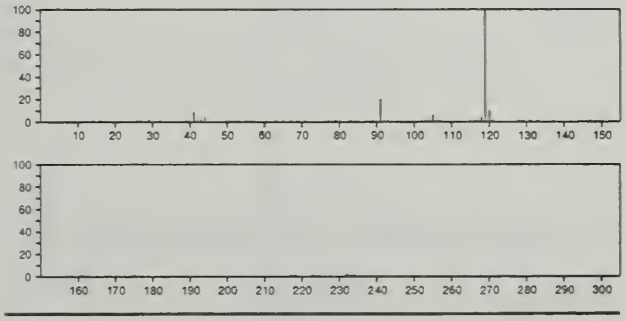

232 $C_{18}H_{16}$ 1148-84-1
Naphthacene, 1,2,3,4-tetrahydro-

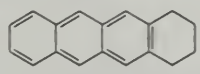

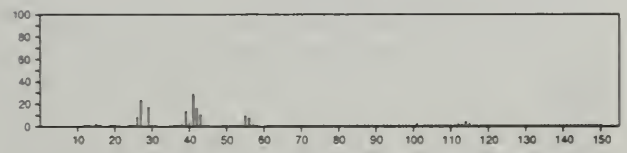

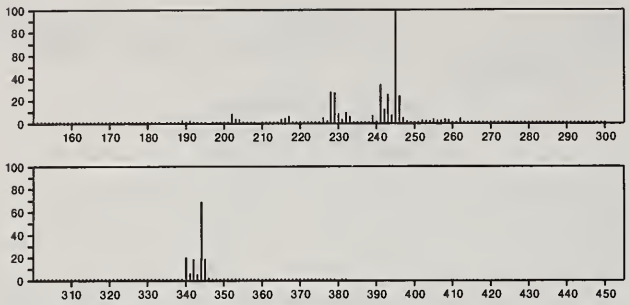

232 $C_{18}H_{16}$ 17666-94-3
1*H*-Indene, 1-(2,3-dihydro-1*H*-inden-1-ylidene)-2,3-dihydro-

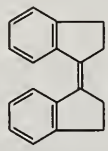

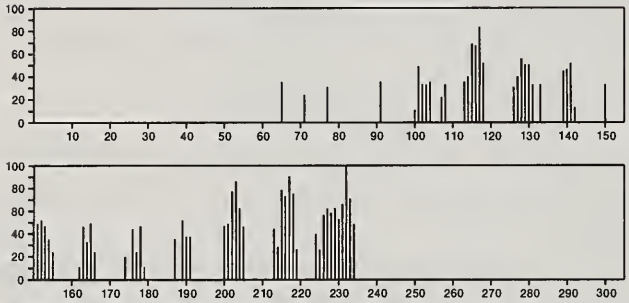

232 $C_{18}H_{16}$ 56143-24-9
Bicyclo[3.1.0]hex-2-ene, 5,6-diphenyl-

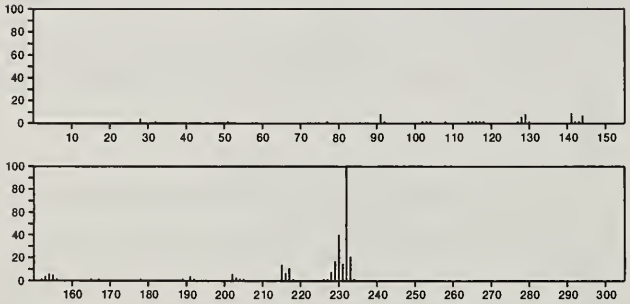

233 $C_2H_6Br_2NP$ 20502-37-8
Phosphoramidous dibromide, dimethyl-

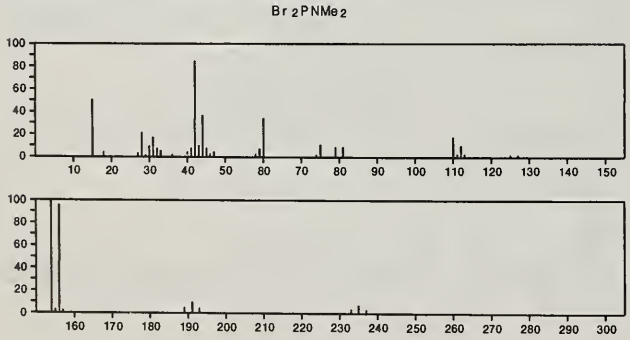

233 C_4F_9N 453-22-5
Methanamine, 1,1,1-trifluoro-*N*-[2,2,2-trifluoro-1-(trifluoromethyl)ethylidene]-

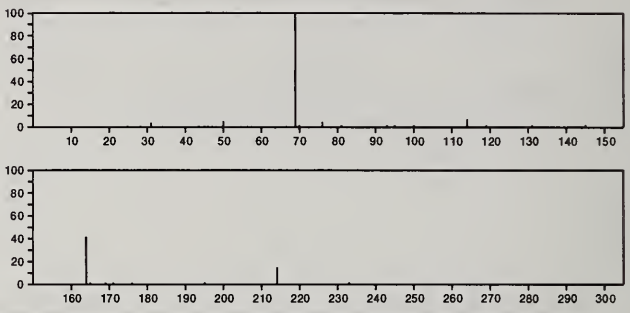

233 C_5Cl_4FN 17717-16-7
Pyridine, 2,3,4,5-tetrachloro-6-fluoro-

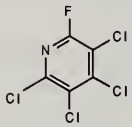

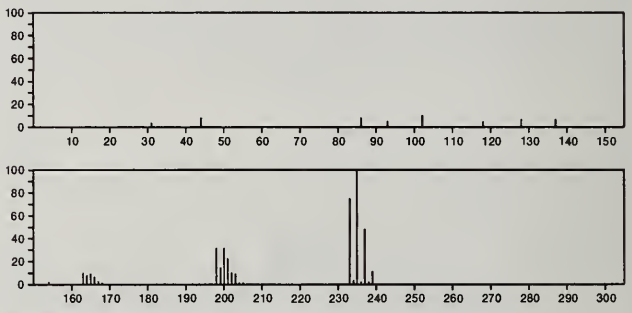

233 $C_8H_8ClNO_3S$ 28000-12-6
Sulfamoyl chloride, 7-oxabicyclo[4.2.1]nona-2,4-dien-8-ylidene-

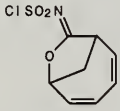

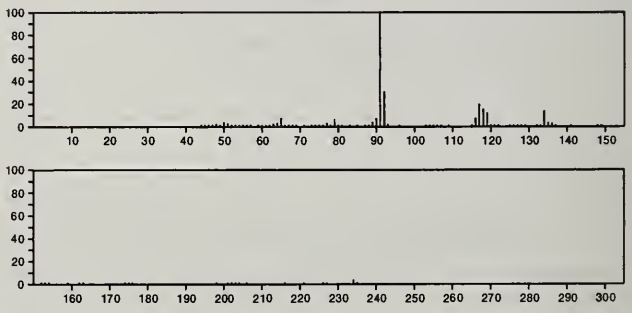

233 $C_9H_9Cl_2NO_2$ 2621-71-8
Carbamic acid, (2,5-dichlorophenyl)-, ethyl ester

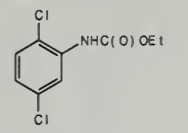

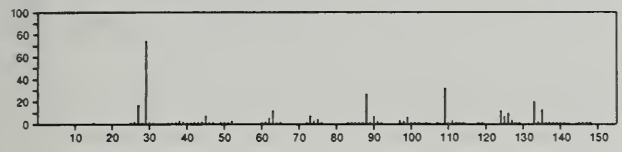

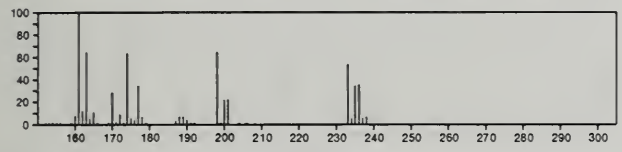

233 $C_9H_9Cl_2NO_2$ 6333-37-5
Carbamic acid, (2,4-dichlorophenyl)-, ethyl ester

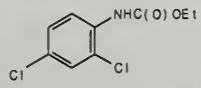

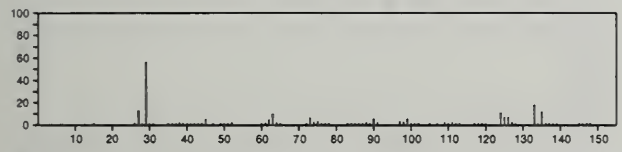

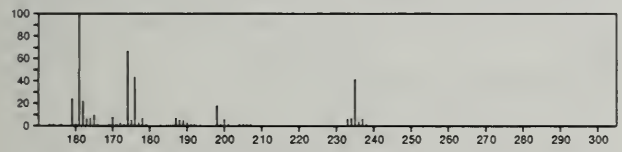

233 $C_9H_9Cl_2NO_2$ 7159-94-6
Carbamic acid, (3,4-dichlorophenyl)-, ethyl ester

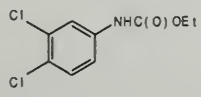

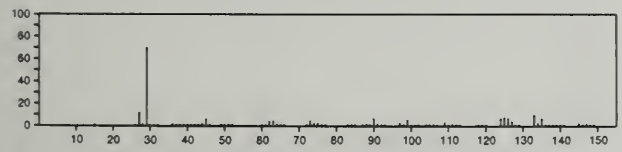

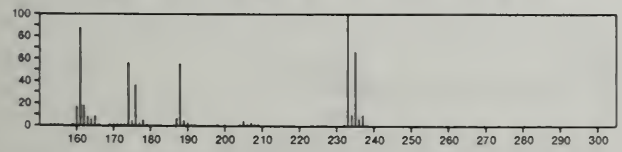

233 $C_9H_{16}BrNO$ 35791-00-5
6-Azabicyclo[3.2.1]octane, 8-bromo-5-methoxy-6-methyl-, *syn*-

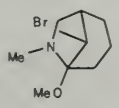

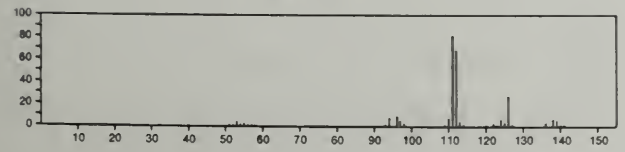

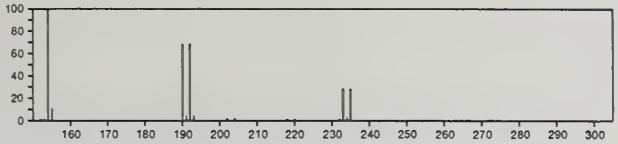

233 $C_9H_{16}BrNO$ 35791-01-6
6-Azabicyclo[3.2.1]octane, 8-bromo-5-methoxy-6-methyl-, *anti*-

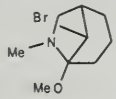

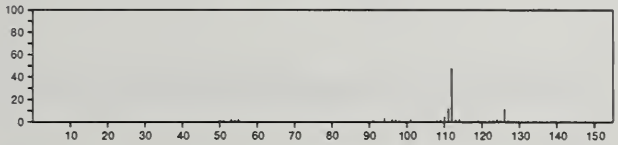

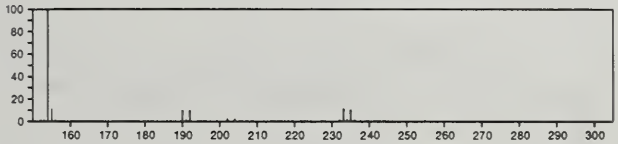

233 $C_9H_{23}NO_2Si_2$ 17891-86-0
β-Alanine, *N*-(trimethylsilyl)-, trimethylsilyl ester

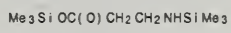

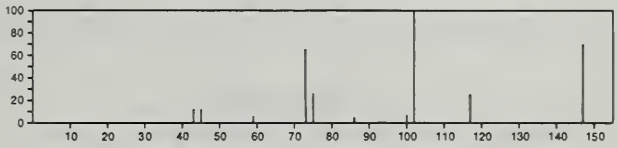

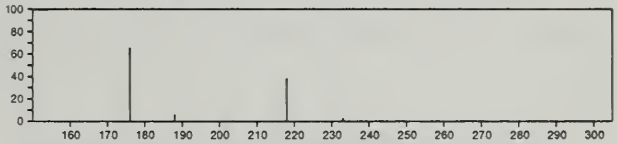

233 $C_9H_{23}NO_2Si_2$ 25688-73-7
Glycine, *N*,*N*-bis(trimethylsilyl)-, methyl ester

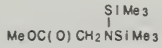

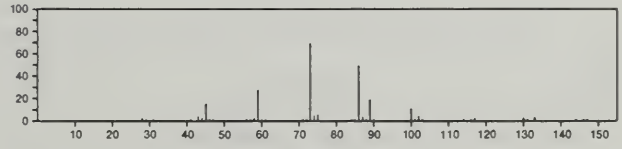

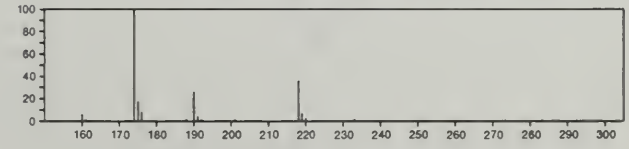

233 $C_9H_{23}NO_2Si_2$ 27844-07-1
L-Alanine, *N*-(trimethylsilyl)-, trimethylsilyl ester

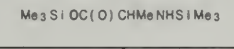

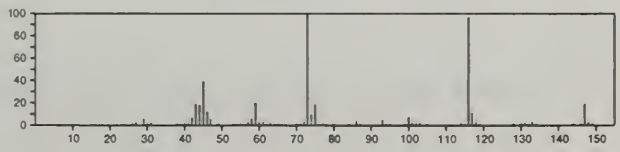

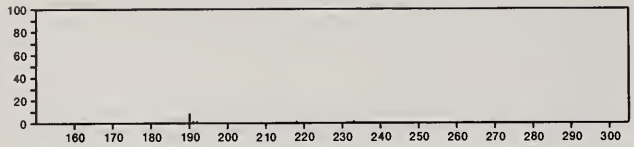

233 $C_{10}H_{15}NO_3.ClH$ 5090-31-3
Benzenemethanol, 4-hydroxy-3-methoxy-α-[(methylamino)=methyl]-, hydrochloride

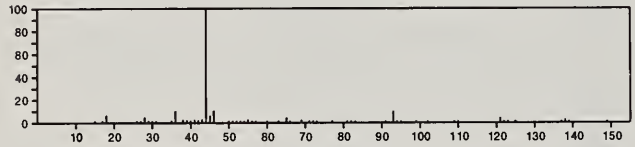

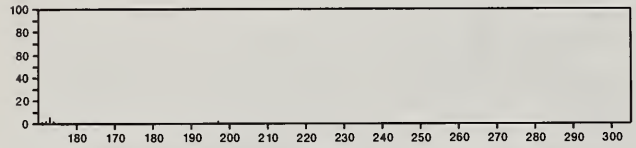

233 $C_{11}H_{11}N_3O_3$ 5670-09-7
4,5-Isoxazoledione, 3-methyl-, 4-[(2-methoxyphenyl)hydrazone]

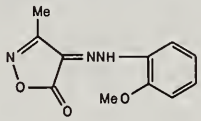

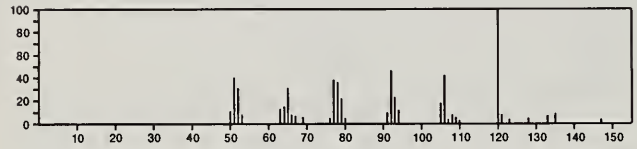

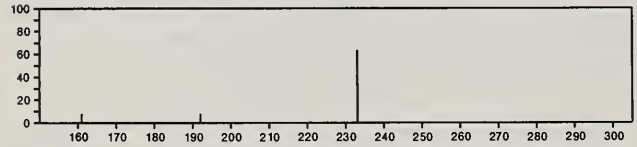

233 $C_{11}H_{11}N_3O_3$ 35975-25-8
2,6-Piperazinedione, 4-benzoyl-, 2-oxime

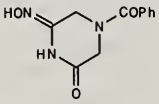

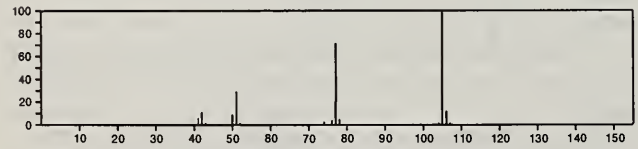

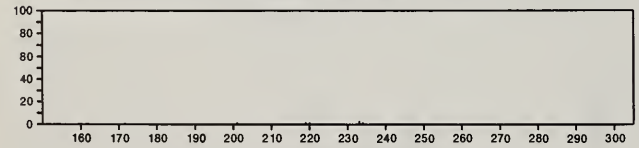

233 $C_{11}H_{23}NO_2S$ 56784-31-7
L-Methionine, *N*-(1-methylethyl)-, 1-methylethyl ester

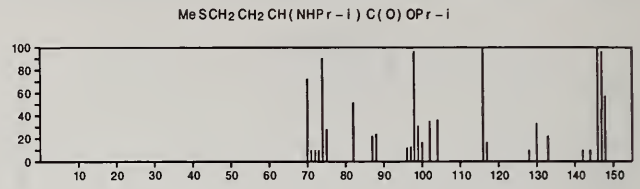

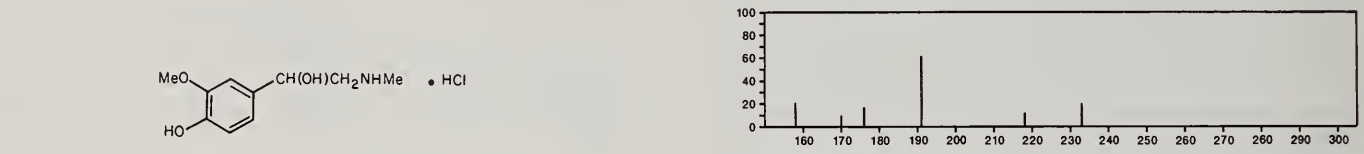

233 $C_{11}H_{23}NS_2$ 41577-26-8
Carbamodithioic acid, dibutyl-, ethyl ester

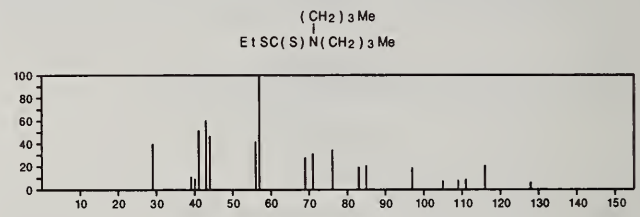

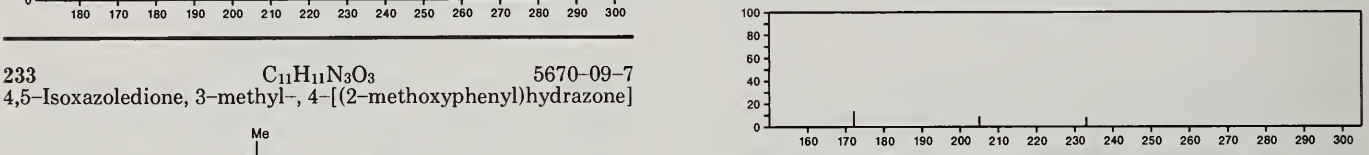

233 $C_{12}H_8ClNS$ 92-39-7
10*H*-Phenothiazine, 2-chloro-

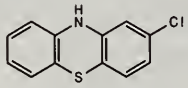

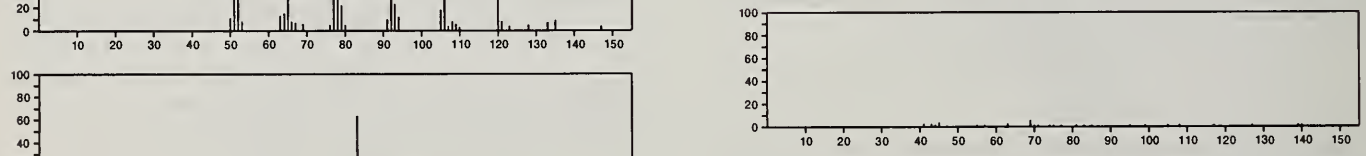

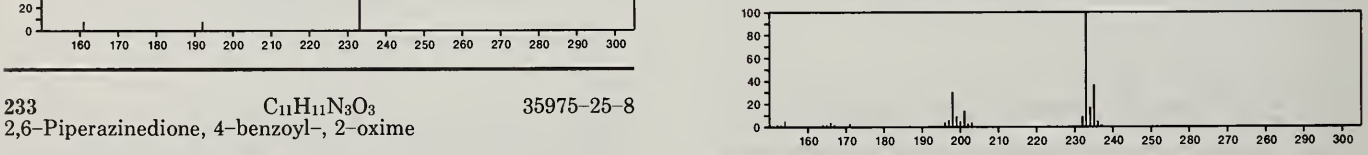

233 $C_{12}H_{11}NO_2S$ 20646-54-2
1*H*-Azepine, 1-(phenylsulfonyl)-

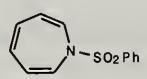

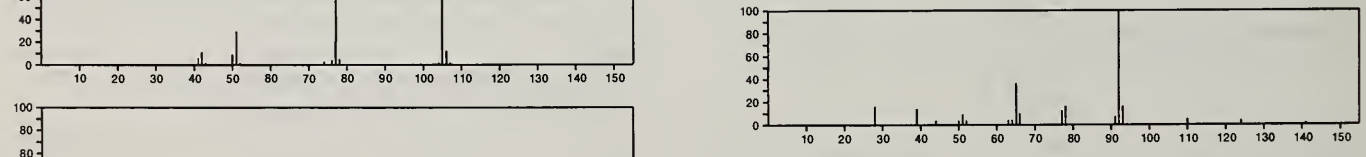

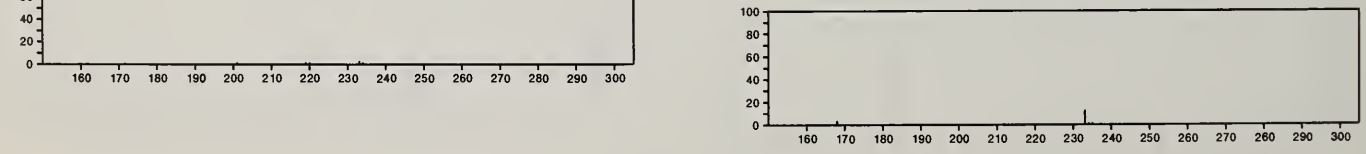

233 $C_{12}H_{11}NO_4$ 3130-75-4
2*H*-Isoindole-2-butanoic acid, 1,3-dihydro-1,3-dioxo-

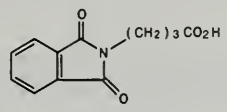

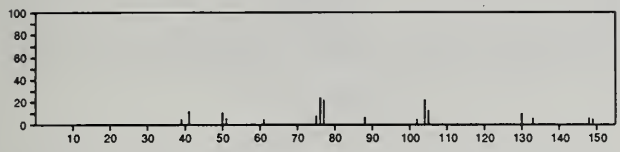

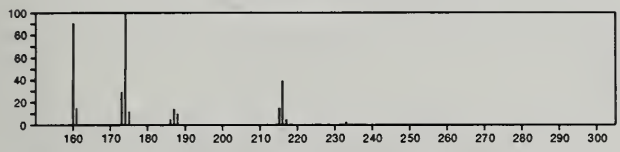

233 $C_{12}H_{11}NO_4$ 30095-81-9
4*H*-1-Benzopyran-2-carboxylic acid, 6-amino-4-oxo-, ethyl ester

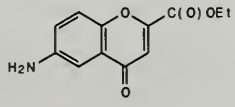

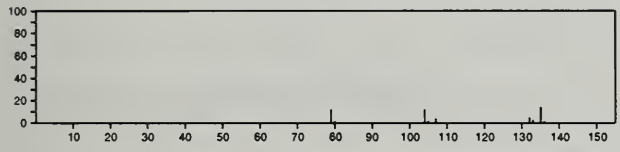

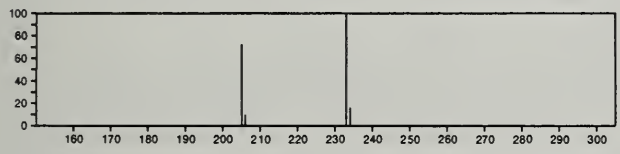

233 $C_{12}H_{11}NO_4$ 39077-18-4
Naphthalene, 2,6-dimethoxy-1-nitro-

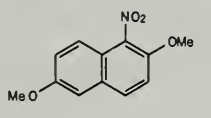

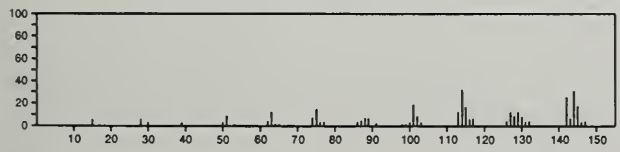

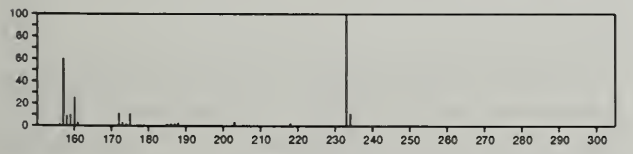

233 $C_{12}H_{12}NPS$ 17366-80-2
Phosphinothioic amide, *P,P*-diphenyl-

$Ph_2PNH_2=S$

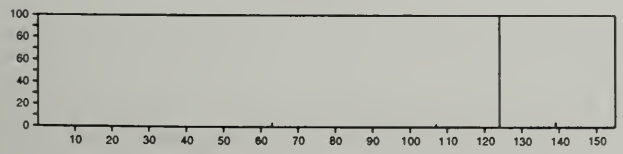

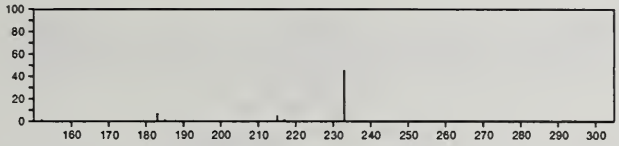

233 $C_{12}H_{15}N_3O_2$ 1919-96-6
Cyclohexanone, (4-nitrophenyl)hydrazone

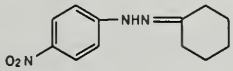

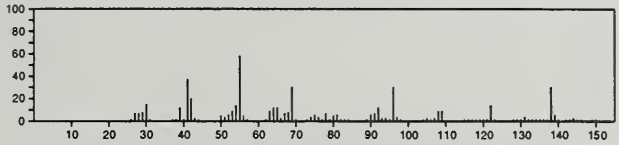

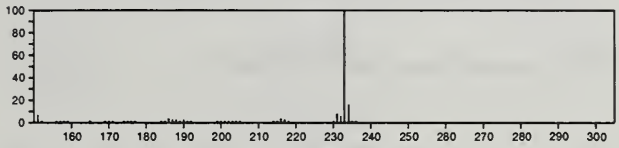

233 $C_{12}H_{15}N_3O_2$ 25117-41-3
Cyclohexanone, (*o*-nitrophenyl)hydrazone

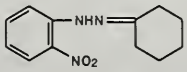

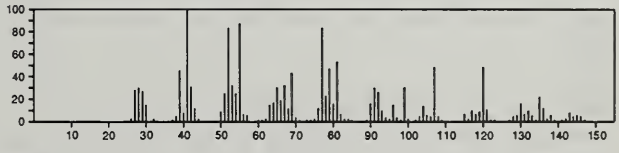

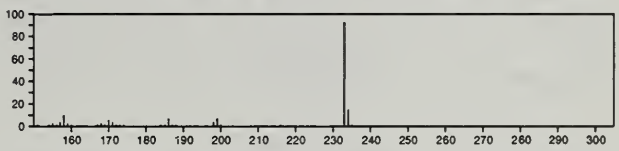

233 $C_{13}H_{15}NOS$ 25755-81-1
Isoxazole, 5-(butylthio)-3-phenyl-

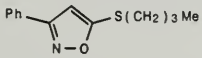

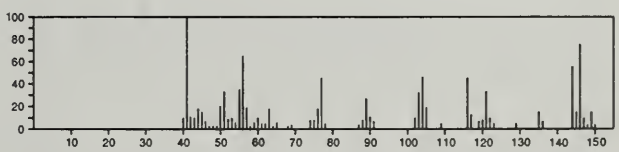

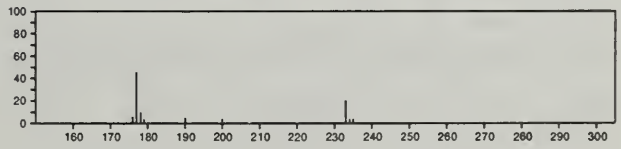

233 $C_{13}H_{15}NO_3$ 7588-36-5
1*H*-Indole-3-acetic acid, 5-methoxy-2-methyl-, methyl ester

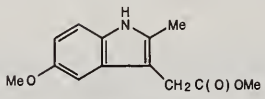

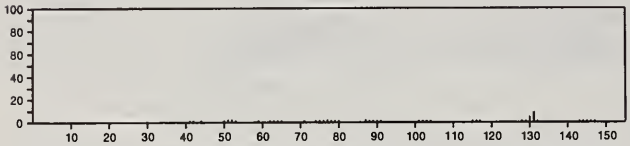

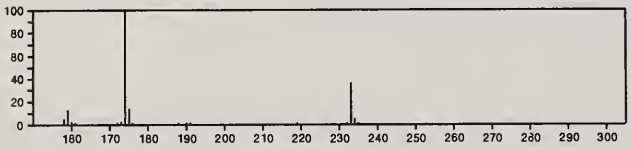

233 $C_{13}H_{15}NO_3$ 23968-54-9
Cyclohexanone, 4-(benzoyloxy)-, oxime

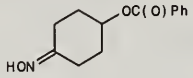

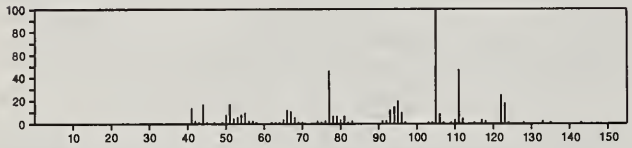

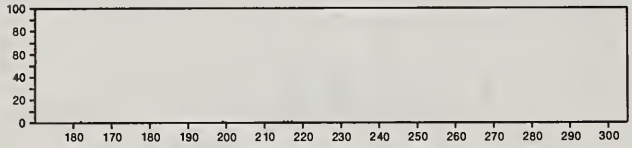

233 $C_{13}H_{15}NO_3$ 50275-57-5
2,6-Piperidinedione, 3-(1-hydroxyethyl)-3-phenyl-

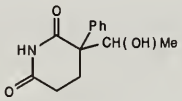

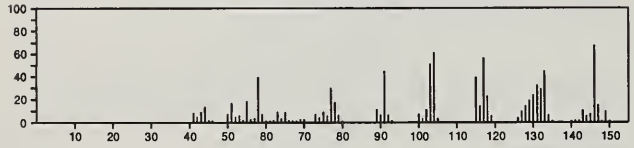

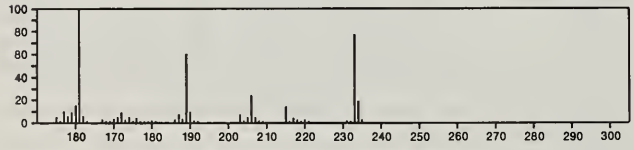

233 $C_{14}H_{19}NO_2$ 77-17-8
4-Piperidinecarboxylic acid, 4-phenyl-, ethyl ester

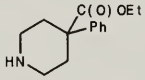

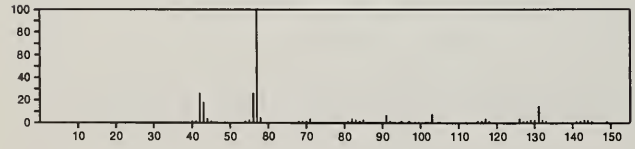

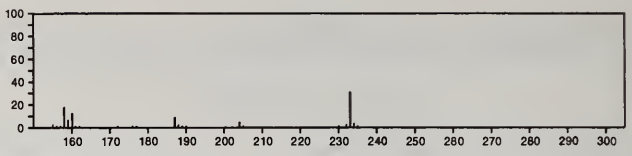

233 $C_{14}H_{19}NO_2$ 113-45-1
2-Piperidineacetic acid, α-phenyl-, methyl ester

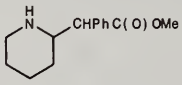

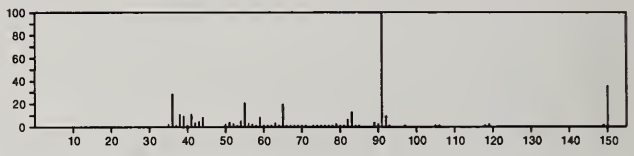

233 $C_{14}H_{19}NO_2$ 1776-14-3
Acrylophenone, 3-(diethylamino)-2'-methoxy-

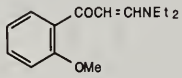

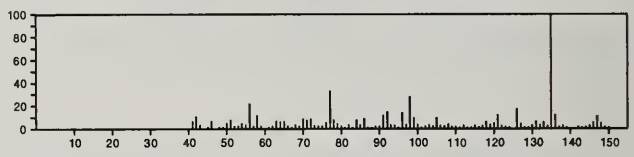

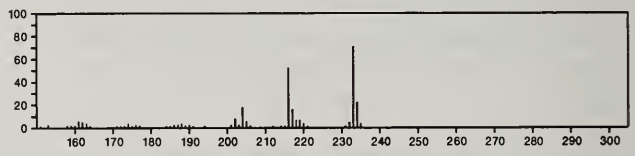

233 $C_{14}H_{19}NO_2$ 23784-76-1
2-Propenamide, *N*-butyl-3-(4-methoxyphenyl)-

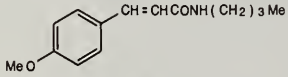

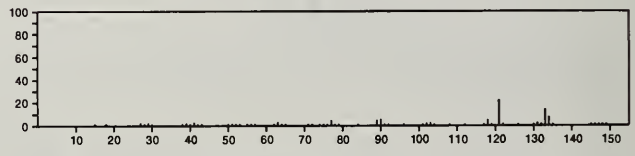

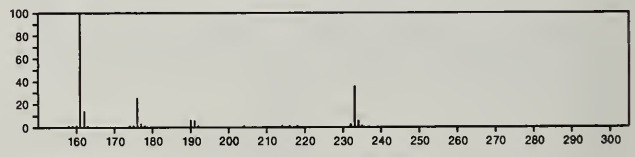

233 $C_{14}H_{19}NO_2$ 23966-59-8
o-Toluamide, α-(1-hydroxycyclohexyl)-

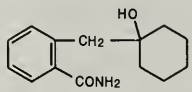

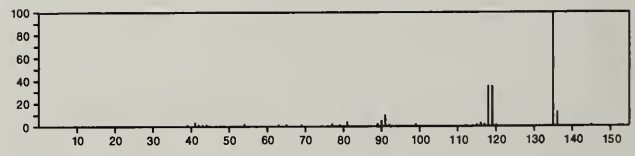

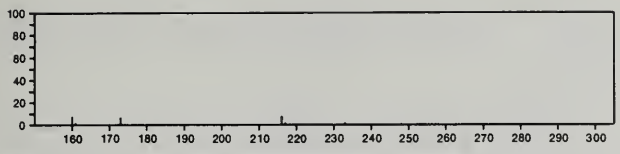

233 $C_{14}H_{19}NO_2$ 28030-27-5
4-Piperidinecarboxylic acid, 1-methyl-4-phenyl-, methyl ester

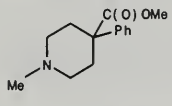

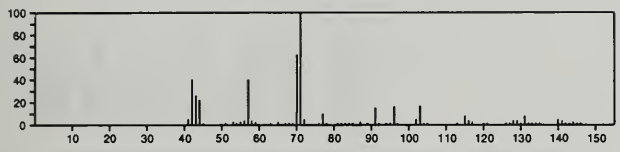

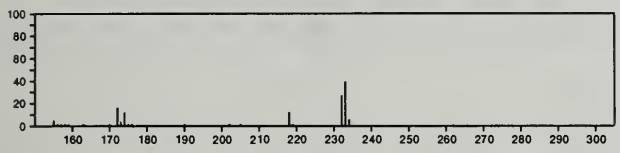

233 $C_{14}H_{19}NO_2$ 32589-39-2
Carbamic acid, (α-methylbenzyl)-, 1-methyl-2-butenyl ester

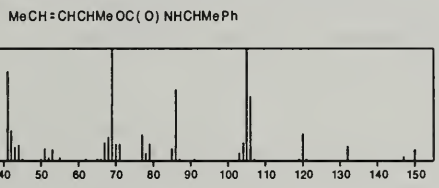

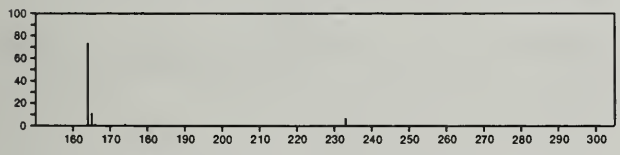

233 $C_{14}H_{19}NO_2$ 56004-07-0
Pyrrolidine, 1-[3-(4-methoxyphenyl)-1-oxopropyl]-

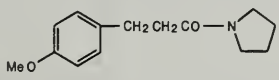

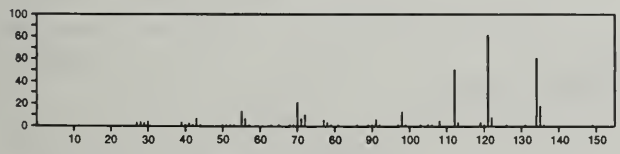

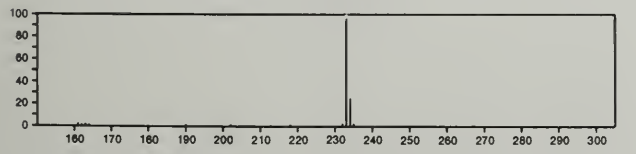

233 $C_{14}H_{19}NO_2$ 56298-94-3
Benzoic acid, 2-amino-, 4-methylcyclohexyl ester

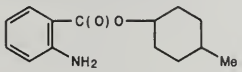

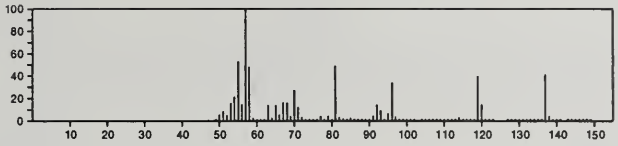

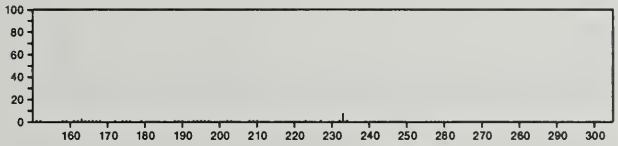

233 $C_{14}H_{23}NSi$ 33933-98-1
Silanamine, *N*-(2,2-dimethyl-1-phenylpropylidene)-1,1,1-trimethyl-

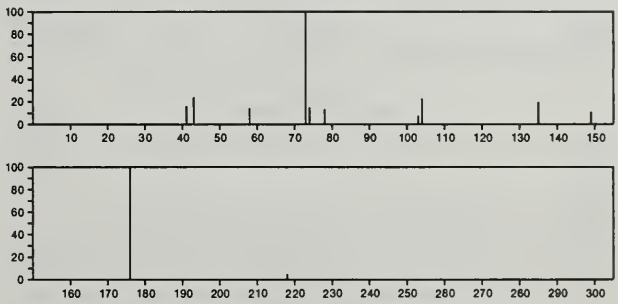

233 $C_{15}H_{11}N_3$ 37052-13-4
1*H*-Phenanthro[9,10-*d*]imidazol-2-amine

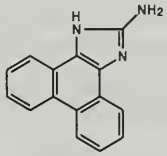

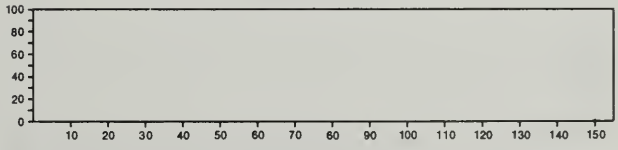

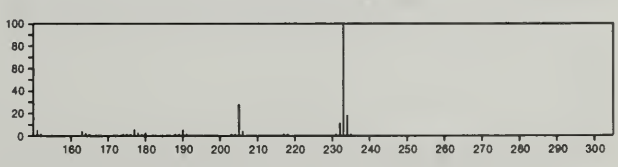

233 $C_{15}H_{23}NO$ 1143-54-0
2*H*-Quinolizine, 4-(3-furanyl)octahydro-1,7-dimethyl-, [1*R*-(1α,4β,7β,9aα)]-

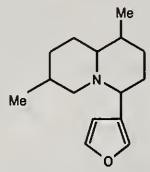

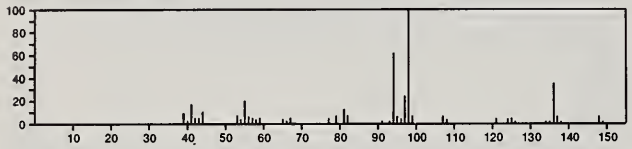

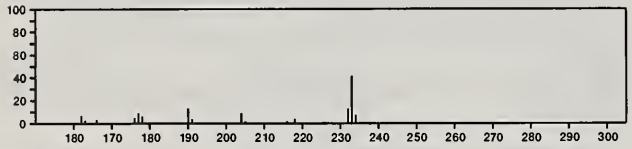

233 $C_{15}H_{23}NO$ 25033-65-2
Benzamide, *N*,*N*-dibutyl-

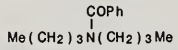

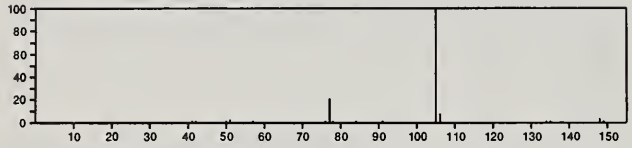

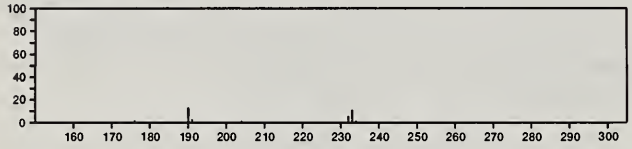

233 $C_{15}H_{23}NO$ 27820-08-2
3-Heptanone, 2-(dimethylamino)-1-phenyl-

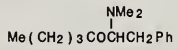

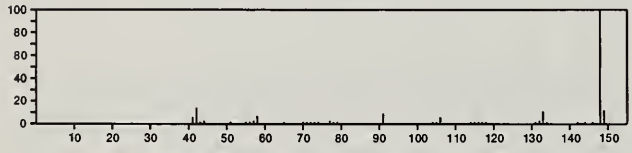

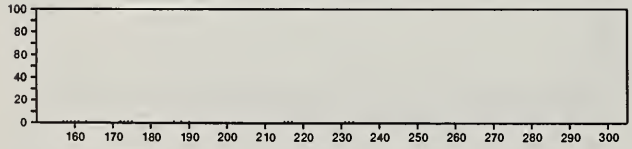

233 $C_{15}H_{23}NO$ 37730-46-4
3-Cyclohexene-1-propanenitrile, β,4-dimethyl-1-(2-methyl-1-oxopropyl)-

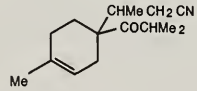

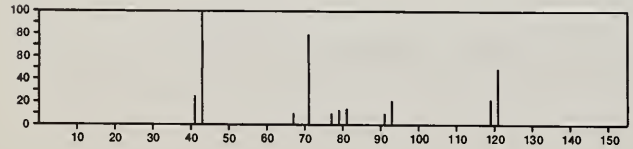

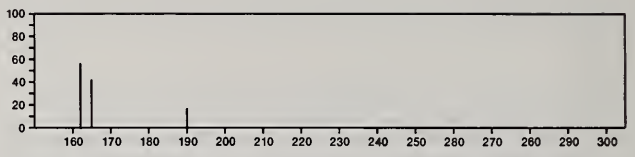

233 $C_{15}H_{23}NO$ 37982-01-7
4-Quinolinol, 4-(3-buten-1-ynyl)decahydro-1,2-dimethyl-, (2α,4β,4aα,8aβ)-

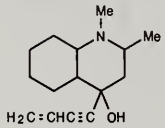

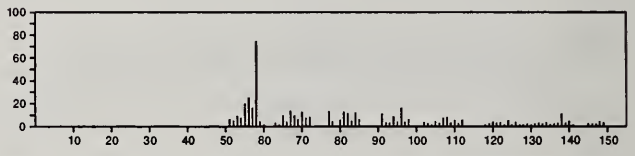

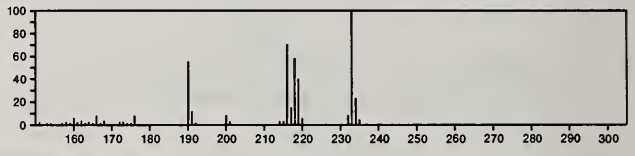

233 $C_{16}H_{11}NO$ 21639-88-3
Phenanthro[9,10-*d*]oxazole, 2-methyl-

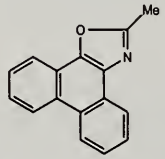

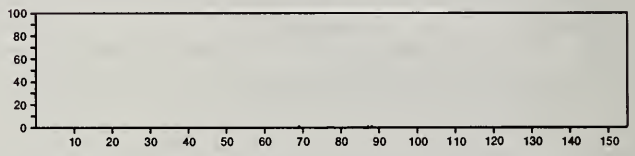

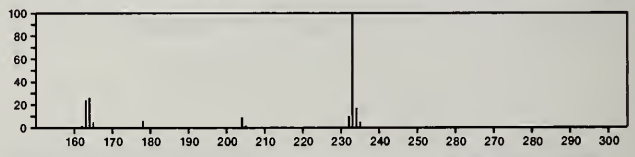

233 $C_{16}H_{27}N$ 1816-00-8
Pyridine, 4-undecyl-

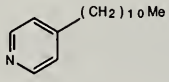

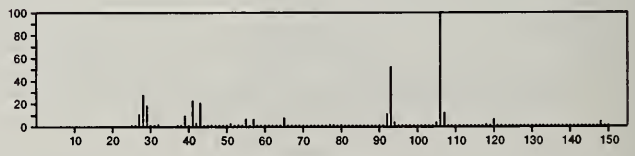

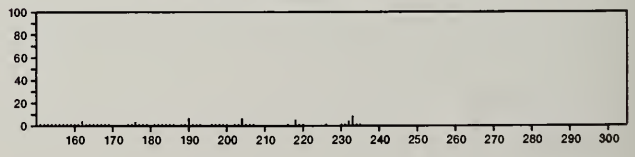

233 $C_{17}H_{15}N$ 56701-20-3
Cyclopropanecarbonitrile, 1-methyl-2,2-diphenyl-

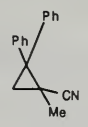

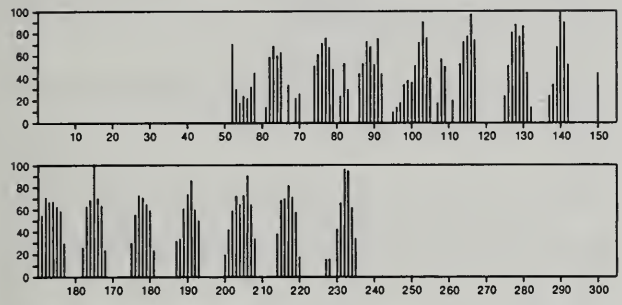

234 C_2Cl_6 67-72-1
Ethane, hexachloro-

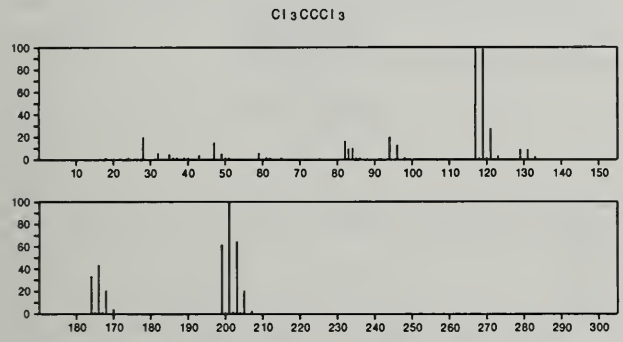

234 $C_2F_6S_3$ 372-06-5
Trisulfide, bis(trifluoromethyl)

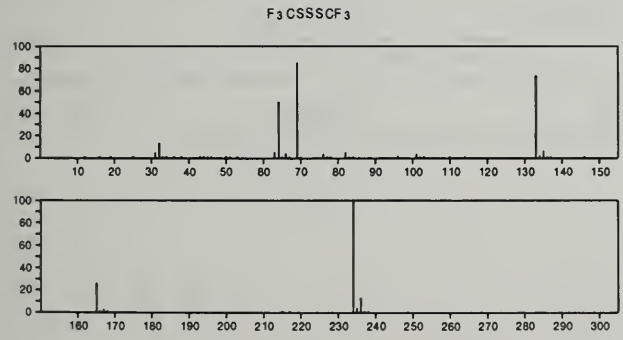

234 $C_3H_2Br_2F_2$ 24071-56-5
Cyclopropane, 1,1-dibromo-2,2-difluoro-

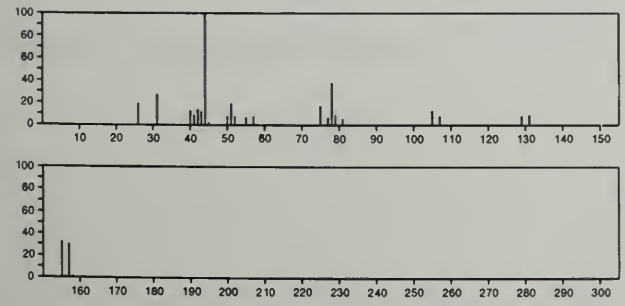

234 $C_3H_5Br_2Cl$ 96-12-8
Propane, 1,2-dibromo-3-chloro-

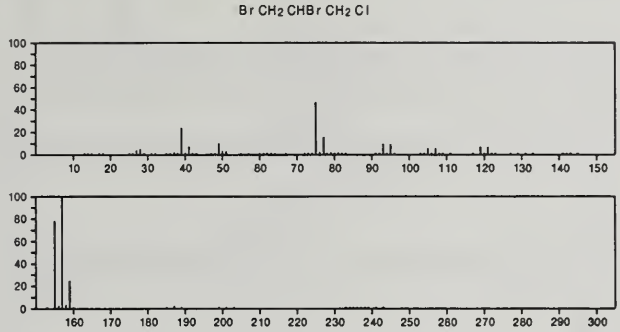

234 $C_3H_5Br_2Cl$ 55162-35-1
Propane, 1,1-dibromo-2-chloro-

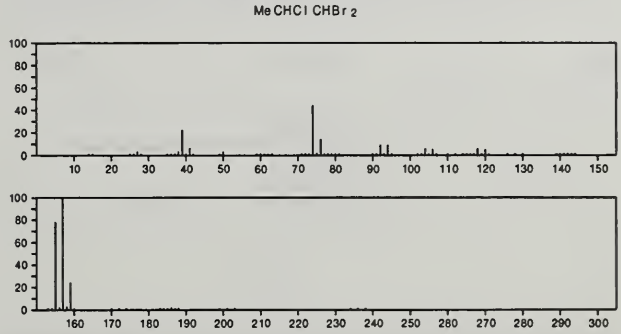

234 $C_5H_6BrF_3O_2$ 383-68-6
1-Propanol, 2-bromo-3,3,3-trifluoro-, acetate

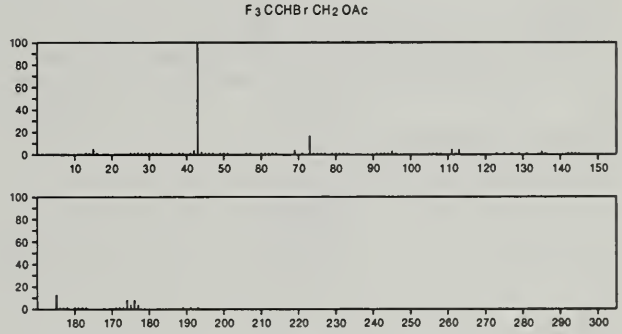

234 C_6ClF_5S 27918-31-6
Benzenesulfenyl chloride, pentafluoro-

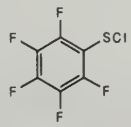

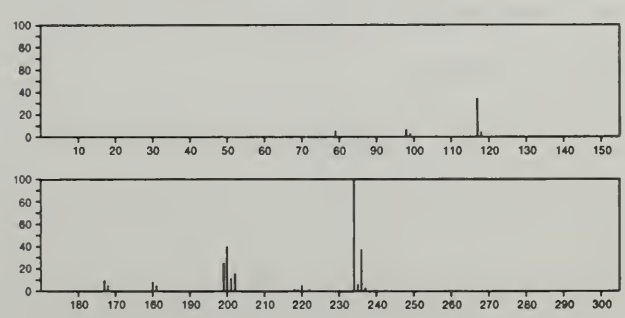

234 $C_6Cl_3F_3$ 319-88-0
Benzene, 1,3,5-trichloro-2,4,6-trifluoro-

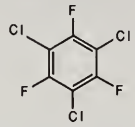

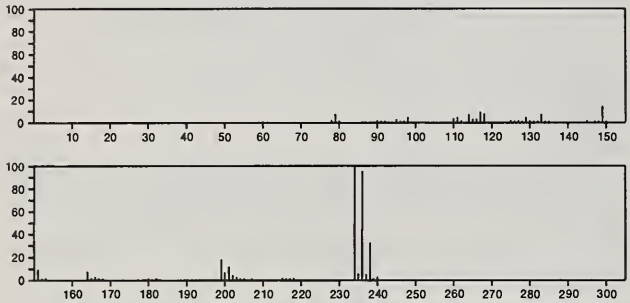

234 $C_6H_4Br_2$ 106-37-6
Benzene, 1,4-dibromo-

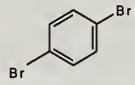

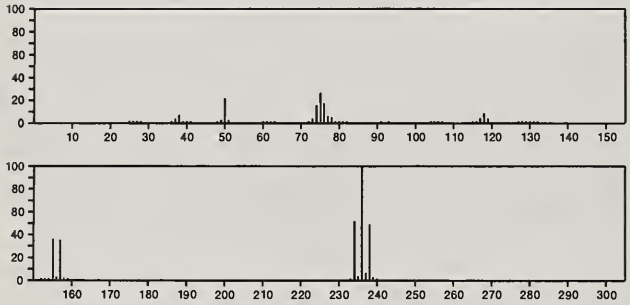

234 $C_6H_4Br_2$ 108-36-1
Benzene, 1,3-dibromo-

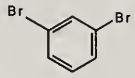

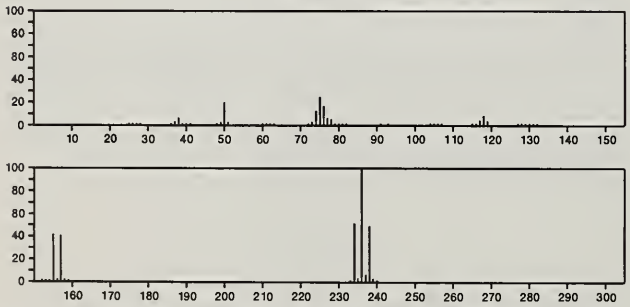

234 $C_6H_4Br_2$ 583-53-9
Benzene, 1,2-dibromo-

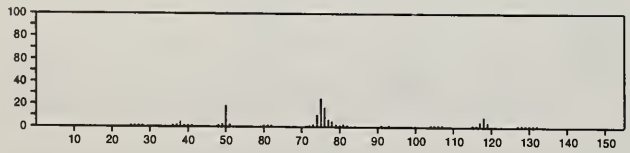

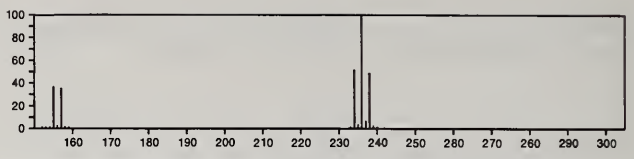

234 $C_6H_{12}As_2$ 34943-62-9
Arsine, 1,2-ethynediylbis[dimethyl-

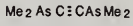

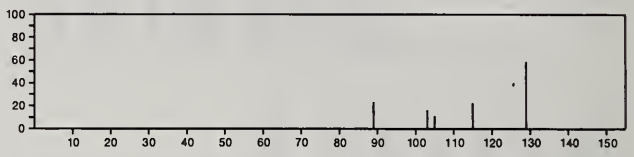

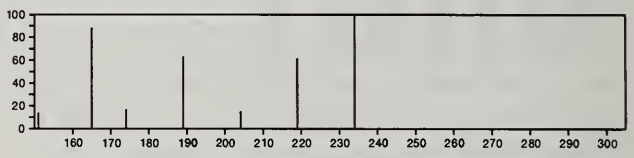

234 $C_7H_2ClF_3N_4$ 32710-62-6
Pteridine, 2-chloro-4-(trifluoromethyl)-

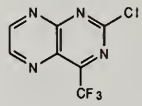

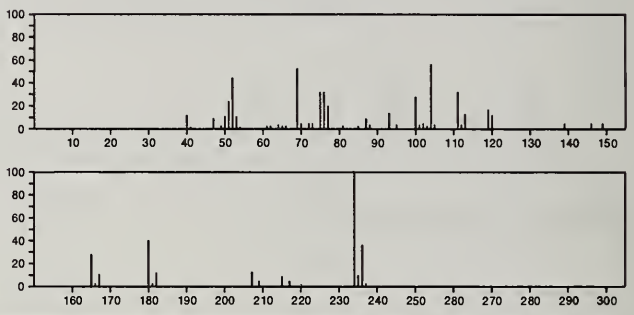

234 $C_7H_4F_6S$ 55162-36-2
Thiophene, 5-methyl-2,3-bis(trifluoromethyl)-

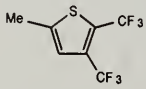

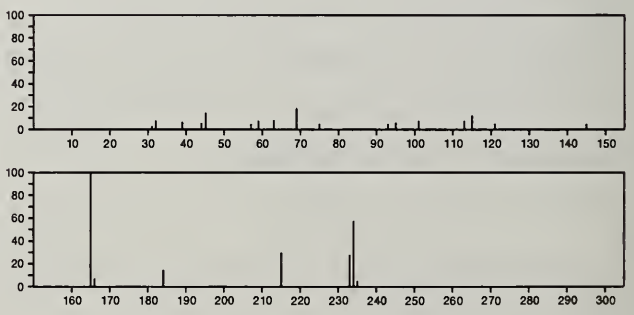

234 $C_7H_7BrO_2S$ 3466-32-8
Benzene, 1-bromo-4-(methylsulfonyl)-

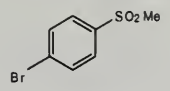

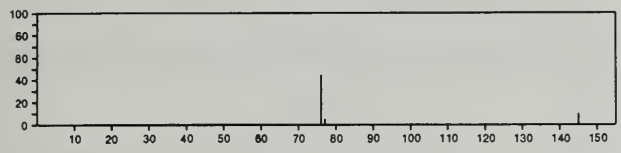

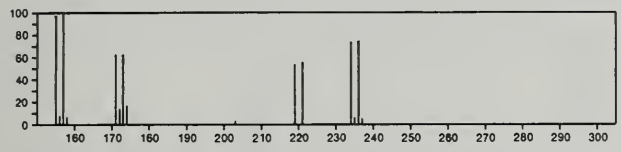

234 $C_7H_{10}N_2OS_3$ 4886-18-4
4-Isothiazolecarboxamide, *N*-methyl-3,5-bis(methylthio)-

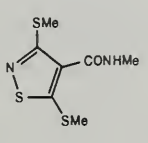

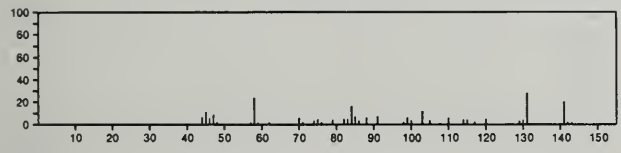

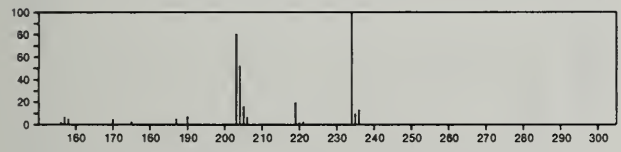

234 $C_7H_{11}BrN_2O_2$ 28484-49-3
2,4-Imidazolidinedione, 5-(4-bromobutyl)-

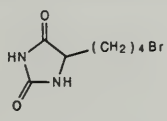

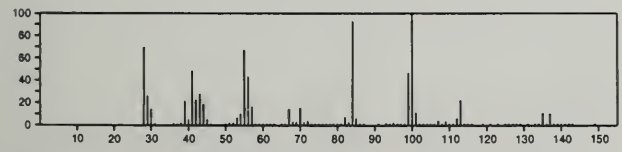

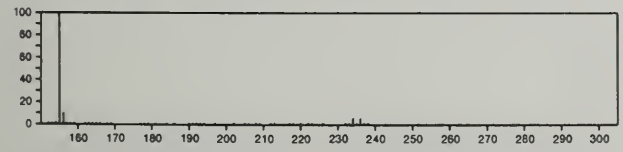

234 $C_8H_4Cl_2O_4$ 16110-99-9
1,2-Benzenedicarboxylic acid, 3,6-dichloro-

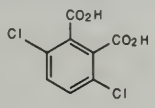

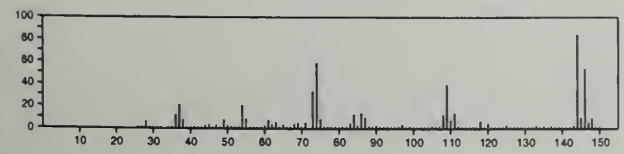

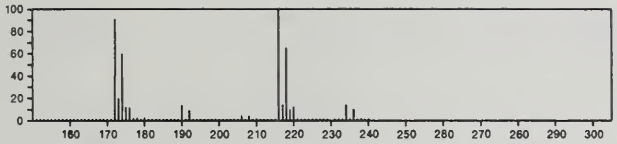

234 $C_8H_5F_3N_2O_3$ 404-27-3
Acetamide, 2,2,2-trifluoro-*N*-(4-nitrophenyl)-

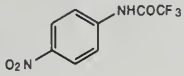

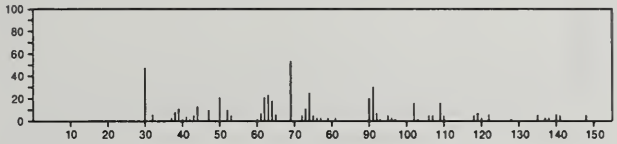

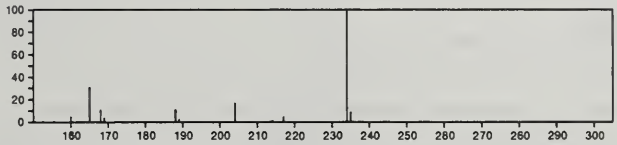

234 C_8H_8BrClO 55162-34-0
Benzene, 1-bromo-4-(2-chloroethoxy)-

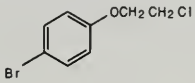

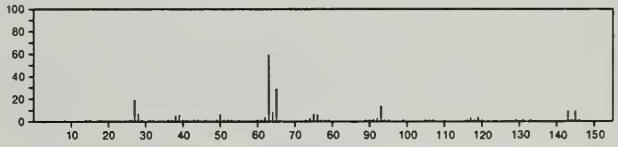

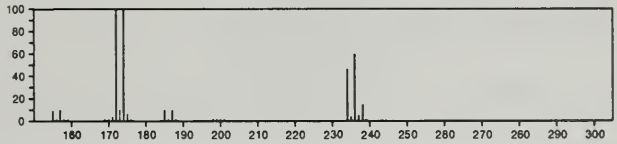

234 $C_8H_{11}I$ 49565-05-1
Bicyclo[5.1.0]oct-3-ene, 4-iodo-

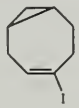

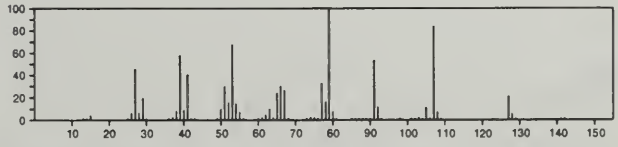

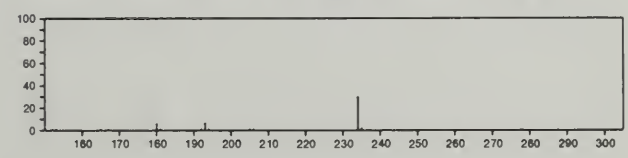

234 $C_8H_{11}I$ 49826-40-6
Bicyclo[3.2.1]oct-2-ene, 2-iodo-

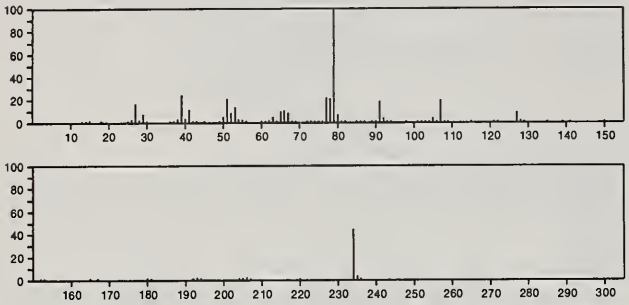

234 $C_8H_{11}I$ 49826-43-9
Bicyclo[3.2.1]oct-2-ene, 3-iodo-

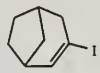

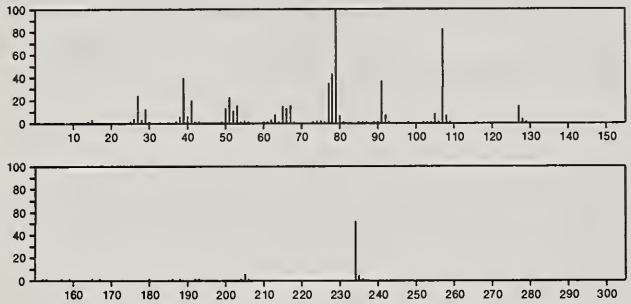

234 $C_8H_{18}O_4Si_2$ 18294-04-7
Ethanedioic acid, bis(trimethylsilyl) ester

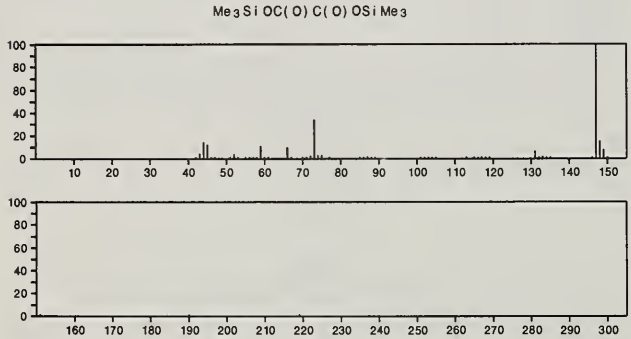

234 $C_8H_{18}Sn$ 2117-47-7
Stannane, ethenyltriethyl-

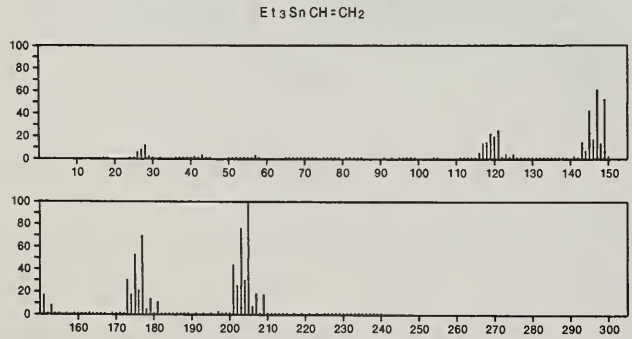

234 $C_9H_5Cl_3O$ 55162-33-9
Benzofuran, 4,5,7-trichloro-2-methyl-

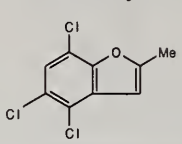

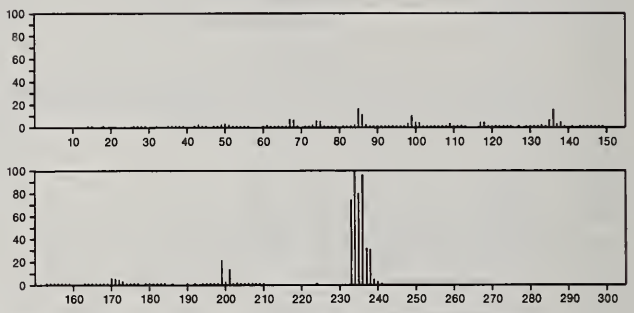

234 $C_9H_8Cl_2O_3$ 120-36-5
Propanoic acid, 2-(2,4-dichlorophenoxy)-

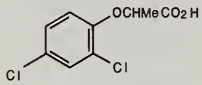

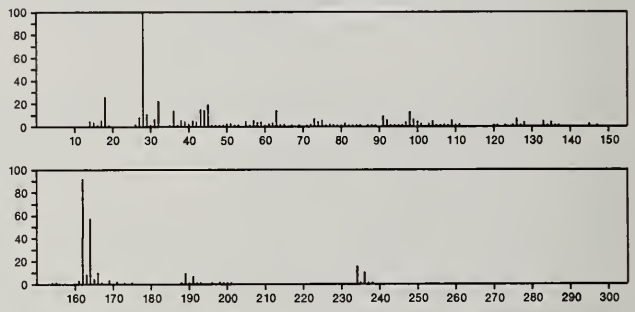

234 $C_9H_8Cl_2O_3$ 6597-78-0
Benzoic acid, 3,6-dichloro-2-methoxy-, methyl ester

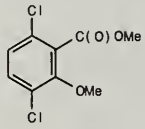

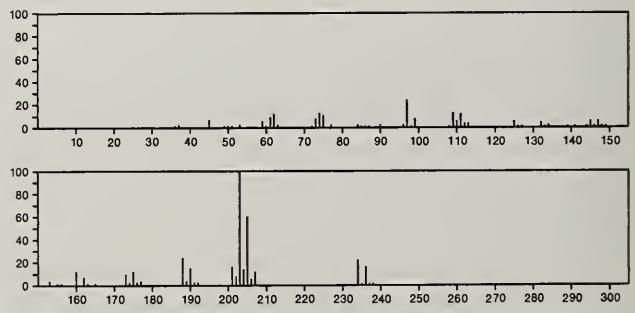

234 $C_9H_{11}ClO_3S$ 16191-81-4
Benzene, 1-[(2-chloroethyl)sulfonyl]-4-methoxy-

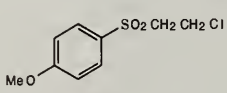

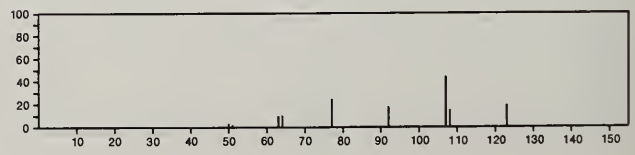

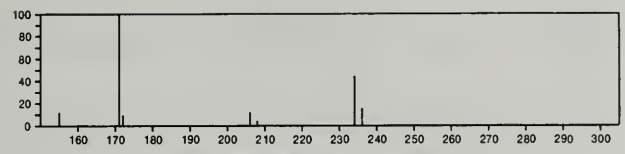

234 $C_9H_{14}O_7$ 1587-20-8
1,2,3-Propanetricarboxylic acid, 2-hydroxy-, trimethyl ester

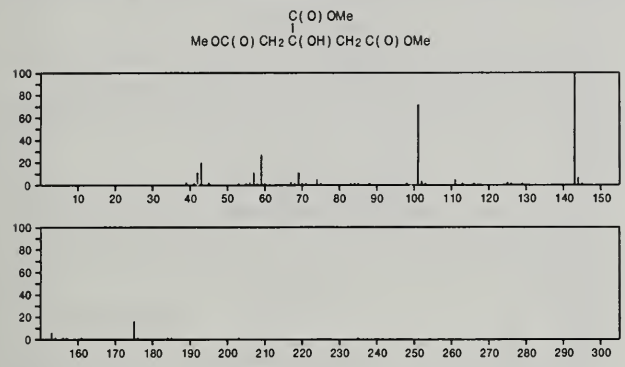

234 $C_9H_{14}O_7$ 56009-39-3
1,2,3-Propanetricarboxylic acid, 1-hydroxy-, trimethyl ester, (*R**,*S**)-(±)-

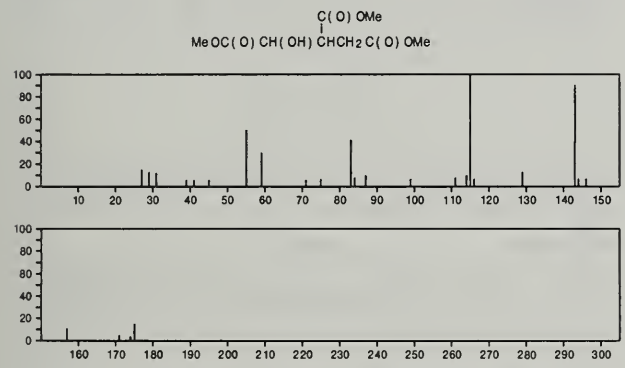

234 $C_9H_{15}ClN_2O_3$ 55570-86-0
DL-Leucine, *N*-[2-(chloroimino)-1-oxopropyl]-

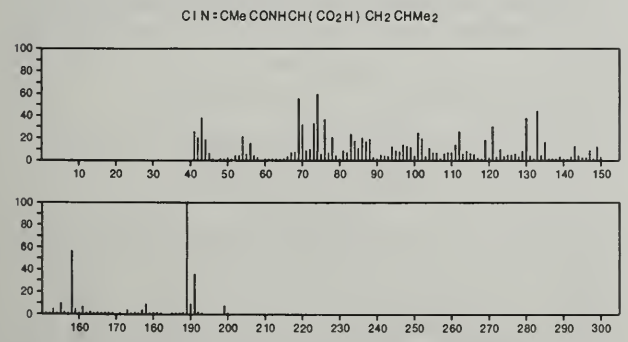

234 $C_9H_{18}O_5Si$ 55590-73-3
Butanedioic acid, [(trimethylsilyl)oxy]-, dimethyl ester

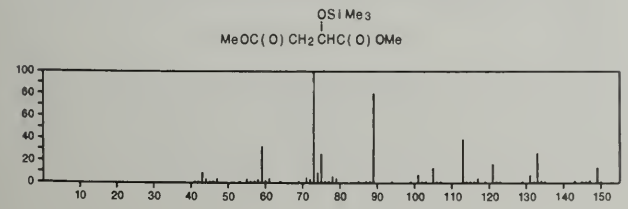

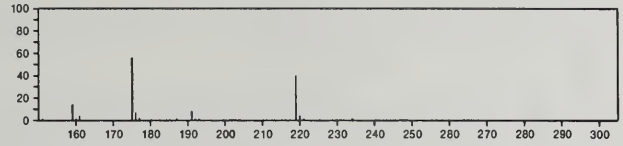

234 $C_9H_{22}O_3Si_2$ 17596-96-2
Propionic acid, 2-(trimethylsiloxy)-, trimethylsilyl ester

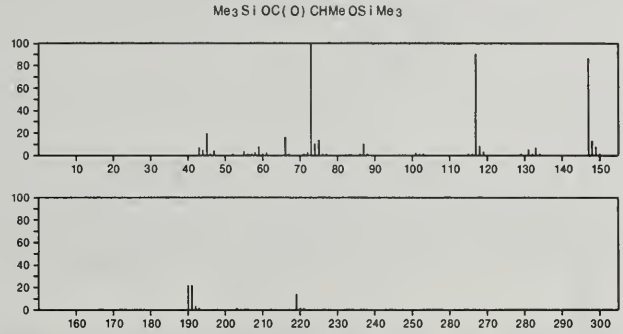

234 $C_9H_{22}O_3Si_2$ 17877-42-8
3,7-Dioxa-2,8-disilanonan-2-one, 2,2,8,8-tetramethyl-

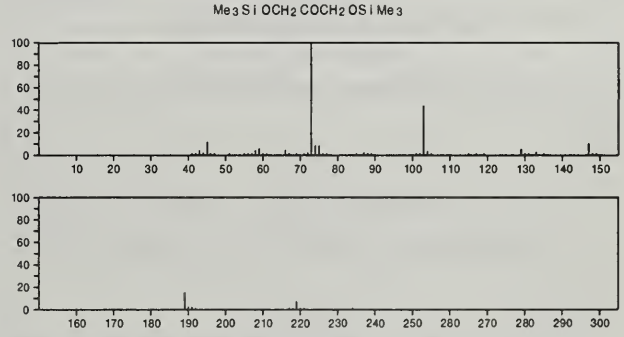

234 $C_9H_{22}O_3Si_2$ 55162-32-8
Propanoic acid, 3-[(trimethylsilyl)oxy]-, trimethylsilyl ester

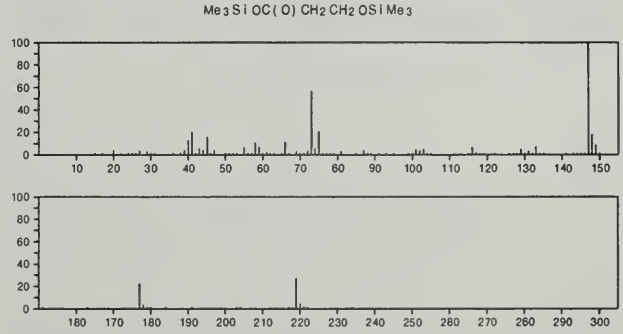

234 $C_{10}H_{10}N_4O_3$ 20545-68-0
[4,4'-Bipyrimidine]-2,2',6(1*H*,1'*H*,3*H*)-trione, 5,5'-dimethyl-

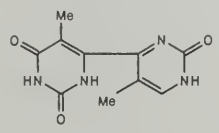

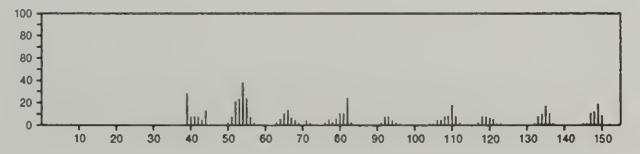

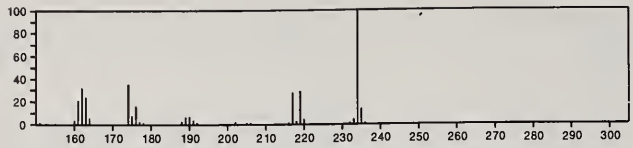

234 $C_{10}H_{12}Cl_2O_2$ 7501-11-3
Benzene, 2-chloro-2-[2-(2-chloroethoxy)ethoxy]-

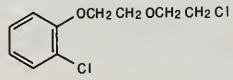

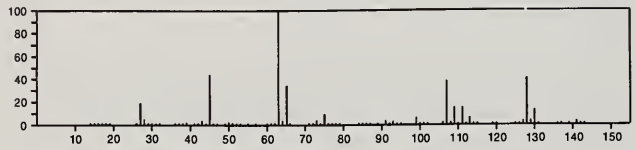

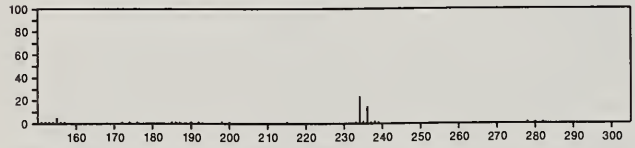

234 $C_{10}H_{26}O_2Si_2$ 18001-91-7
3,8-Dioxa-2,9-disiladecane, 2,2,9,9-tetramethyl-

Me3 Si O(CH2)4 OSi Me3

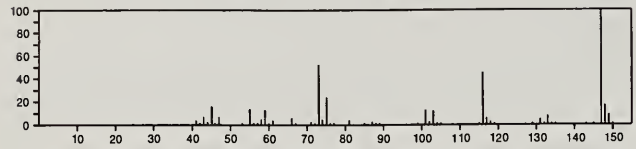

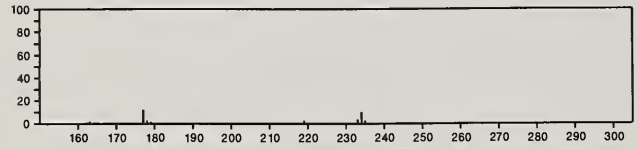

234 $C_{10}H_{26}O_2Si_2$ 53229-15-5
Silane, [(1,2-dimethyl-1,2-ethanediyl)bis(oxy)]bis[trimethyl-, (*R**,*S**)-

Me3 Si OCHMe CHMe OSi Me3

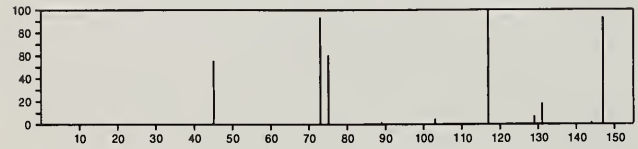

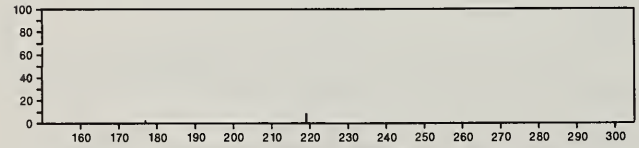

234 $C_{10}H_{26}O_2Si_2$ 56771-47-2
Silane, [(1-methyl-1,3-propanediyl)bis(oxy)]bis[trimethyl-

Me3 Si OCHMe CH2 CH2 OSi Me3

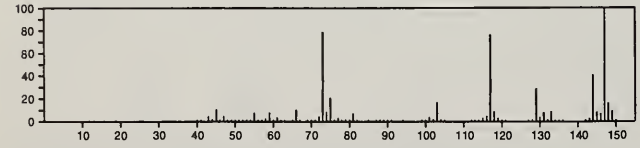

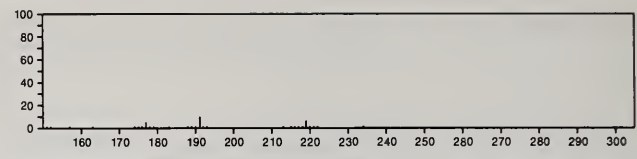

234 $C_{11}H_{10}N_2O_2S$ 28460-28-8
Pyridinium, 1-[(phenylsulfonyl)amino]-, hydroxide, inner salt

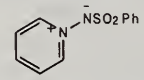

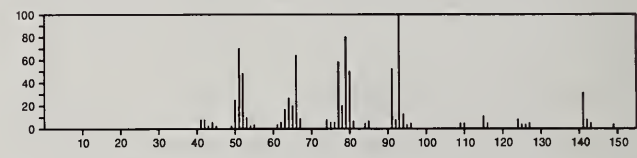

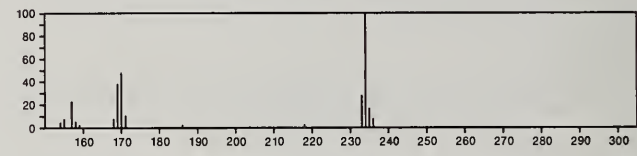

234 $C_{11}H_{10}N_2O_4$ 23213-89-0
2,5-Propanocyclobuta[1,2-*c*:3,4-*c*']dipyrrole-1,3,4,6-tetrone, tetrahydro-

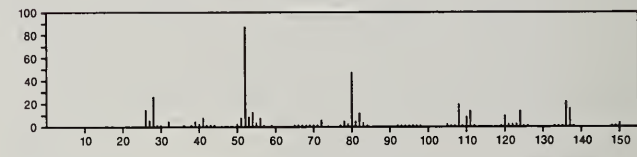

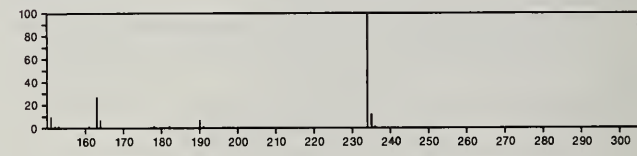

234 $C_{11}H_{10}N_2O_4$ 28537-69-1
1*H*-Pyrrole-2,5-dione, 1,1'-(1,3-propanediyl)bis-

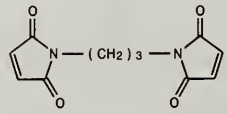

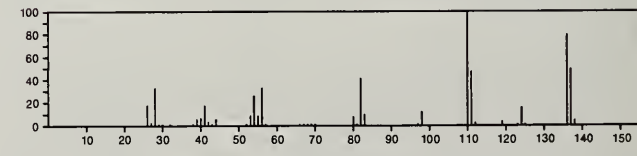

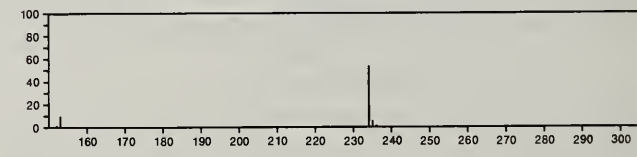

234 $C_{11}H_{14}N_4O_2$ 35975-18-9
2,6-Piperazinedione, 4-(phenylmethyl)-, dioxime

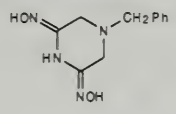

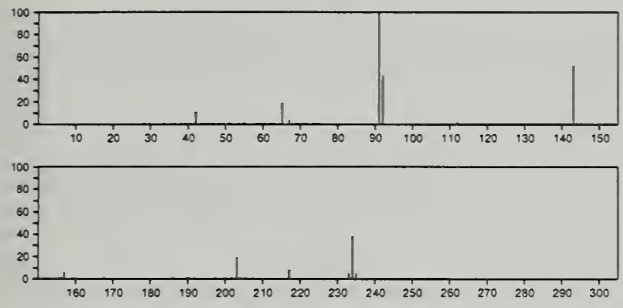

234 $C_{11}H_{23}Br$ 693-67-4
Undecane, 1-bromo-

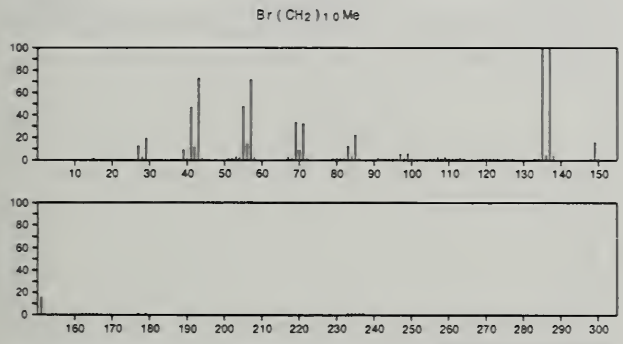

234 $C_{11}H_{23}Br$ 55162-38-4
Nonane, 2-bromo-5-ethyl-

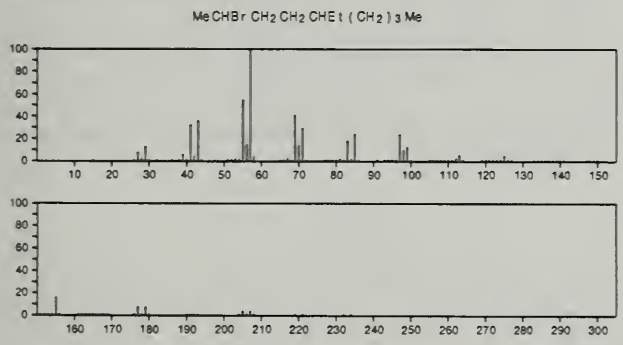

234 $C_{12}H_{10}OS_2$ 1208-20-4
Benzenesulfinothioic acid, *S*-phenyl ester

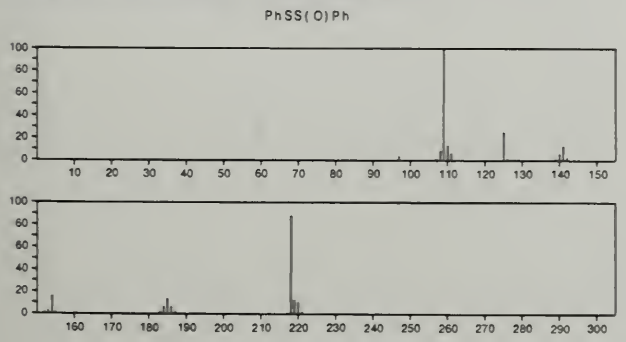

234 $C_{12}H_{10}OS_2$ 27315-83-9
2-Propanone, 1-(5-phenyl-3*H*-1,2-dithiol-3-ylidene)-

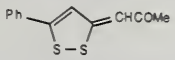

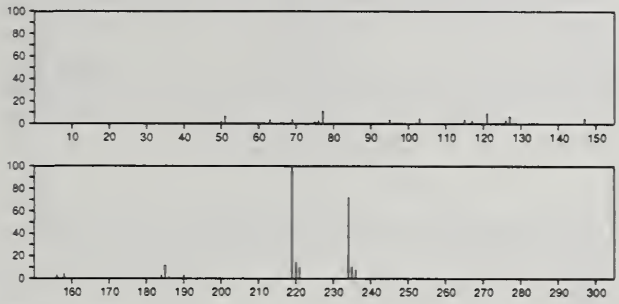

234 $C_{12}H_{10}O_5$ 1022-78-2
4*H*-1-Benzopyran-4-one, 3-acetyl-5,7-dihydroxy-2-methyl-

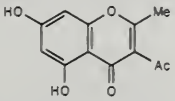

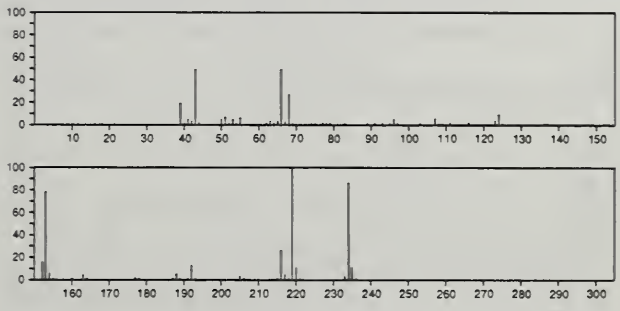

234 $C_{12}H_{10}O_5$ 7338-51-4
4*H*-1-Benzopyran-6-carboxaldehyde, 7-hydroxy-5-methoxy-2-methyl-4-oxo-

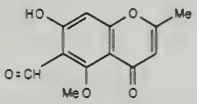

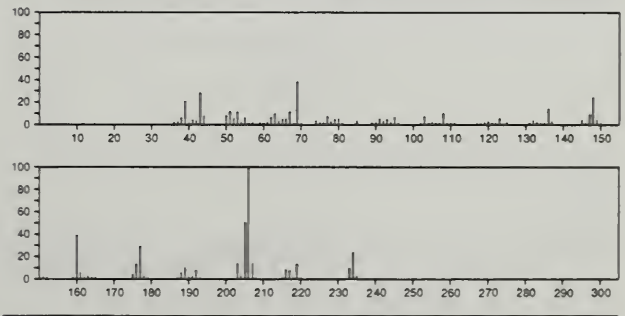

234 $C_{12}H_{10}O_5$ 23866-72-0
4*H*-1-Benzopyran-2-carboxylic acid, 7-hydroxy-4-oxo-, ethyl ester

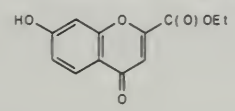

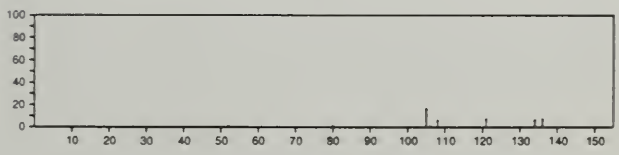

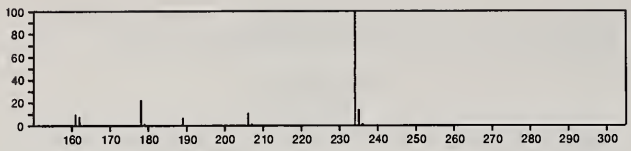

234 $C_{12}H_{10}O_5$ 28466-95-7
4*H*-1-Benzopyran-2-carboxylic acid, 6-hydroxy-4-oxo-, ethyl ester

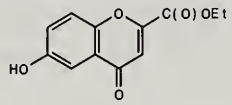

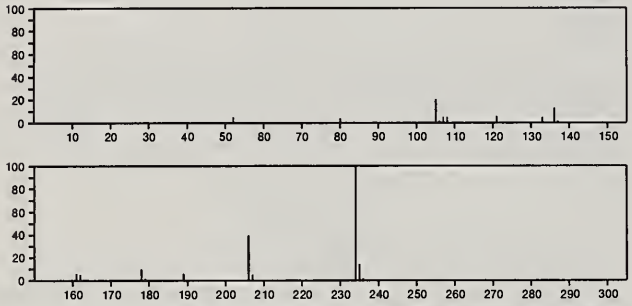

234 $C_{12}H_{11}OPS$ 14278-72-9
Phosphinothioic acid, diphenyl-

$Ph_2PSH{=}O$

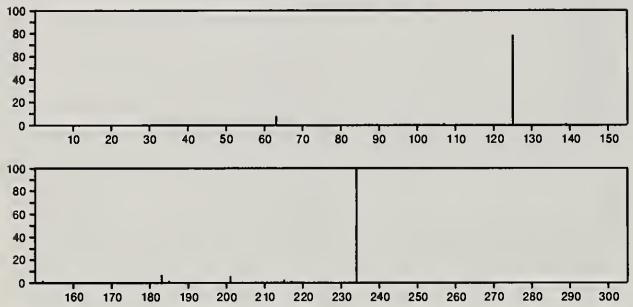

234 $C_{12}H_{14}N_2OS$ 4333-20-4
4-Imidazolidinone, 5-(1-methylethyl)-3-phenyl-2-thioxo-

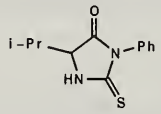

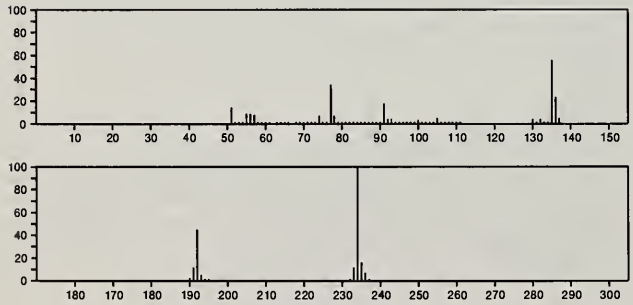

234 $C_{12}H_{15}BO_4$ 31748-04-6
m-Anisic acid, 2-hydroxy-, monoanhydride with 1-butaneboronic acid, cyclic ester

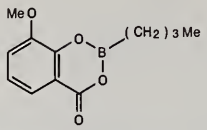

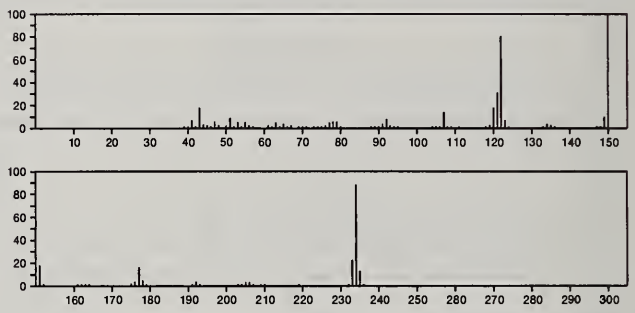

234 $C_{12}H_{15}BO_4$ 31748-05-7
p-Anisic acid, 2-hydroxy-, monoanhydride with 1-butaneboronic acid, cyclic ester

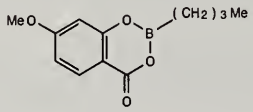

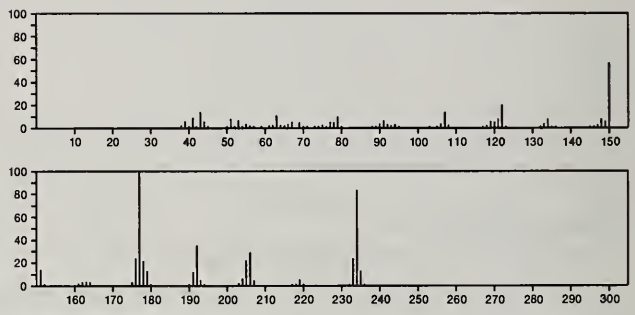

234 $C_{12}H_{15}BO_4$ 31748-06-8
o-Anisic acid, 6-hydroxy-, monoanhydride with 1-butaneboronic acid, cyclic ester

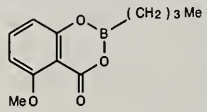

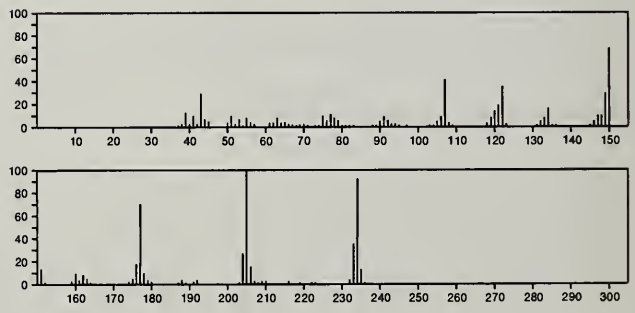

234 $C_{12}H_{26}S_2$ 10496-15-8
Disulfide, dihexyl

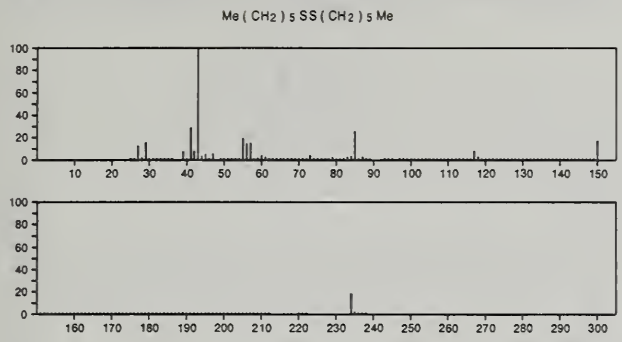

234 $C_{13}H_{14}O_4$ 14770-76-4
Dispiro[5.0.5.1]tridecane-1,5,8,12-tetrone

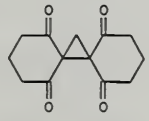

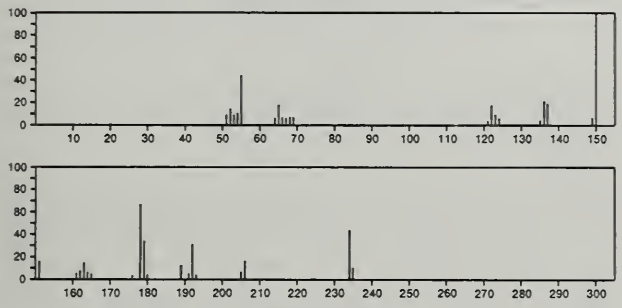

234 $C_{13}H_{14}O_4$ 21987-07-5
Ethanone, 1-(4,6-dihydroxy-2,3,5-trimethyl-7-benzofuranyl)-

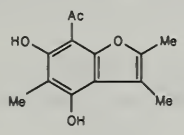

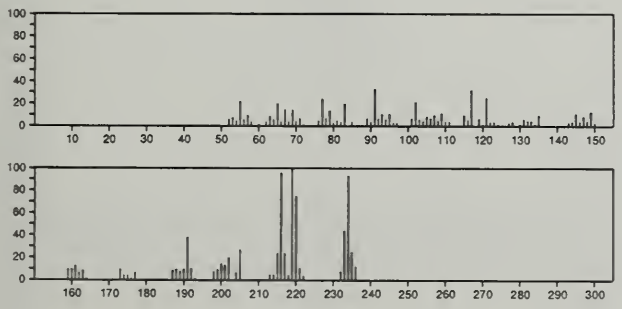

234 $C_{13}H_{14}O_4$ 56114-43-3
Spiro[benzofuran-3(2*H*),1'-cyclohexane]-2',4',6'-trione, 4,5,6,7-tetrahydro-

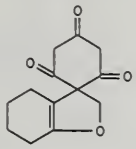

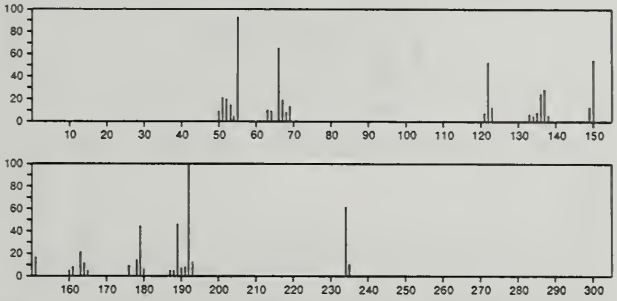

234 $C_{13}H_{14}O_4$ 56909-22-9
5*H*-1,3-Dioxolo[4,5-*b*]pyran, 3a,7a-dihydro-5-methoxy-2-phenyl-

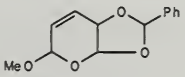

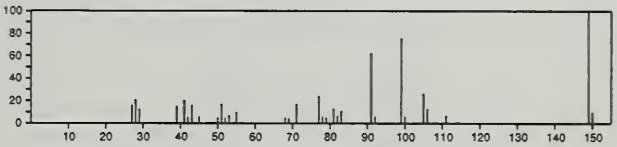

234 $C_{13}H_{18}N_2S$ 28455-41-6
2-Benzothiazolamine, *N*-hexyl-

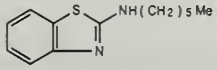

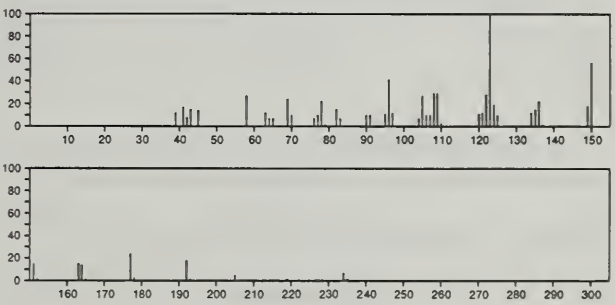

234 $C_{14}H_{18}O_3$ 6133-18-2
2*H*-1-Benzopyran-5-carboxyaldehyde, 3,4-dihydro-6-hydroxy-2,2,7,8-tetramethyl-

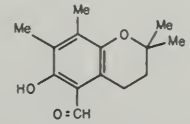

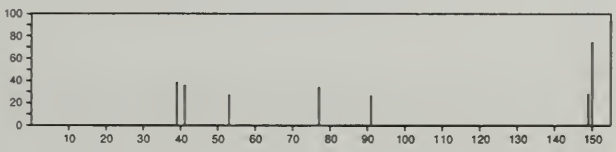

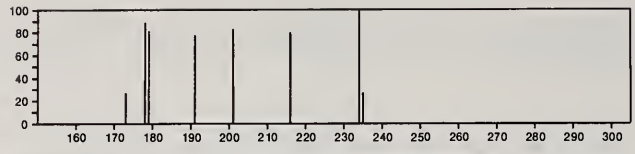

234 $C_{14}H_{18}O_3$ 30316-11-1
Propionic acid, 3-(2,5-dimethylbenzoyl)-2-methyl-, methyl ester

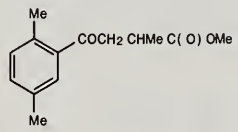

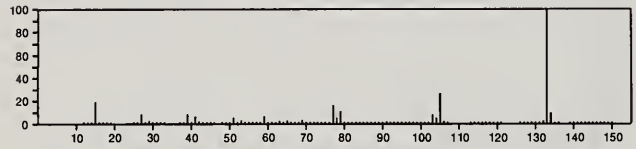

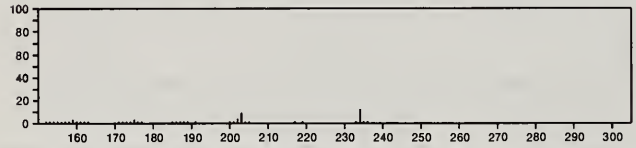

234 $C_{14}H_{18}O_3$ 30316-13-3
Butyric acid, 3-(2,5-dimethylbenzoyl)-, methyl ester

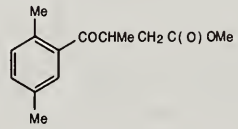

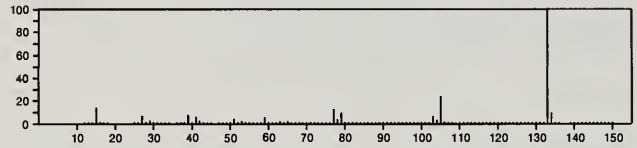

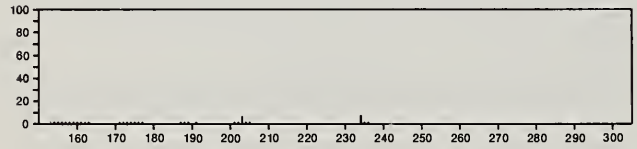

234 $C_{14}H_{22}N_2O$ 137-58-6
Acetamide, 2-(diethylamino)-*N*-(2,6-dimethylphenyl)-

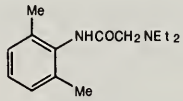

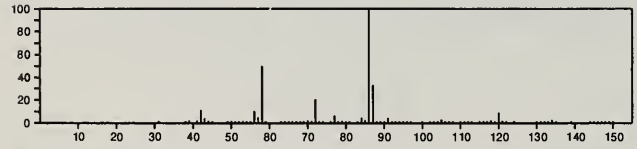

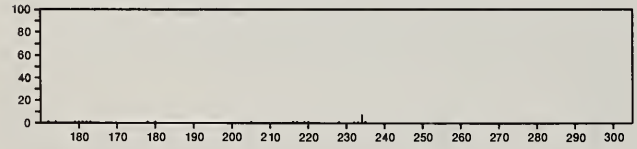

234 $C_{15}H_{10}N_2O$ 38028-21-6
1*H*-Inden-1-one, 2-diazo-2,3-dihydro-3-phenyl-

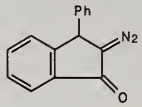

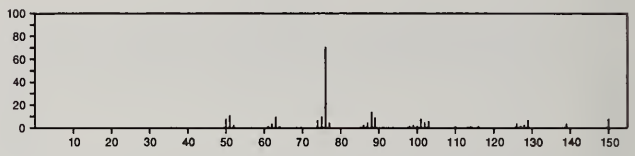

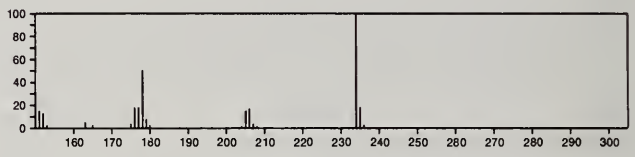

234 $C_{15}H_{22}O_2$ 2225-79-8
Cyclodeca[*b*]furan-2(3*H*)-one, 3a,4,5,8,9,11a-hexahydro-3,6,10-trimethyl-, [3*S*-(3*R**,3a*R**,6*E*,10*E*,11a*R**)]-

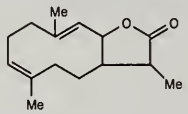

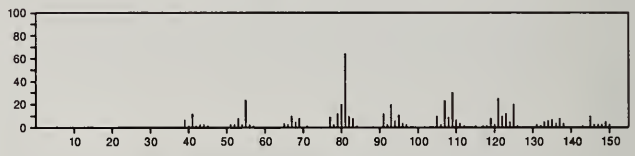

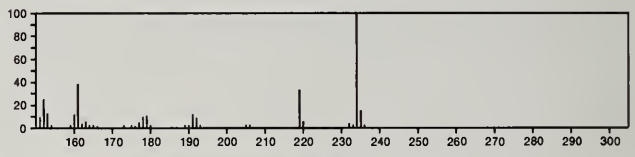

234 $C_{15}H_{22}O_2$ 16202-79-2
1*H*-3a,6-Methanoazulene-3-carboxylic acid, 2,3,4,5,6,7-hexahydro-7,7,8-trimethyl-, [3*S*-(3α,3aα,6α)]-

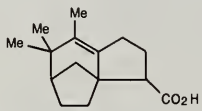

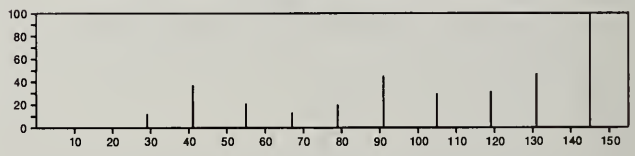

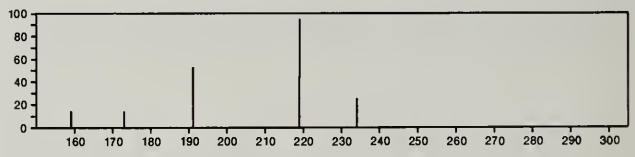

234 $C_{15}H_{22}O_2$ 16203-25-1
1*H*-3a,6-Methanoazulene-3-carboxylic acid, octahydro-7,7-dimethyl-8-methylene-, [3*S*-(3α,3aα,6α,8aα)]-

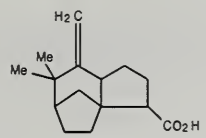

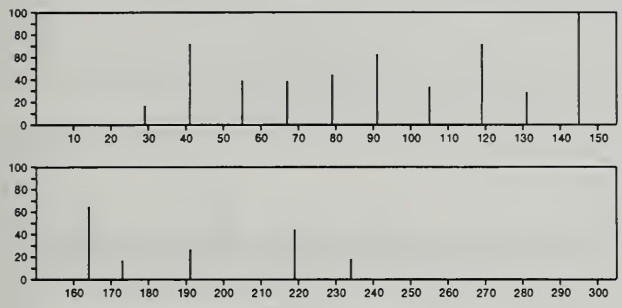

234 $C_{15}H_{22}O_2$ 19906-72-0
Spiro[furan-3(2*H*),2'-[2*H*]inden]-2-one, decahydro-3'a,4'-dimethyl-4-methylene-, [2'*R*-(2'α,3'aα,4'α,7'aα)]-

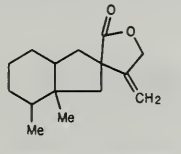

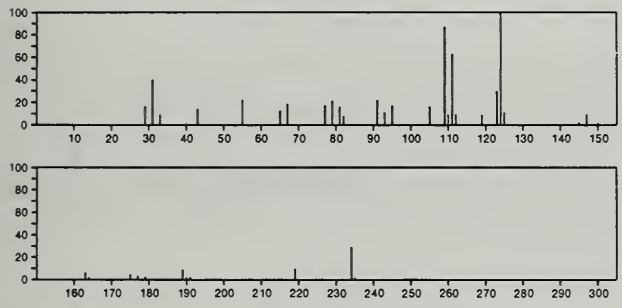

234 $C_{15}H_{22}O_2$ 22117-06-2
7,10-Pentadecadiynoic acid

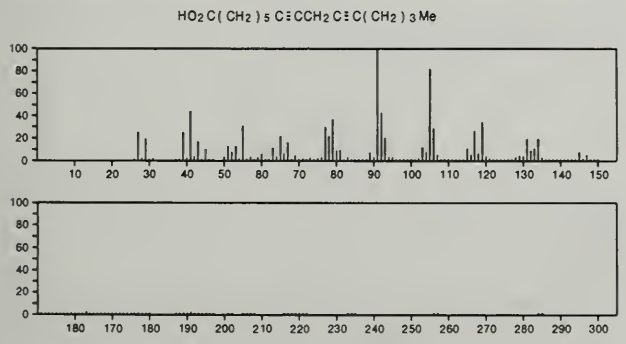

234 $C_{15}H_{22}O_2$ 23527-07-3
2(3*H*)-Benzofuranone, 6-ethenylhexahydro-3,6-dimethyl-7-(1-methylethenyl)-, [3*S*-(3α,3aα,6α,7β,7aβ)]-

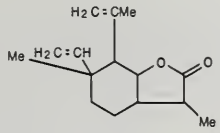

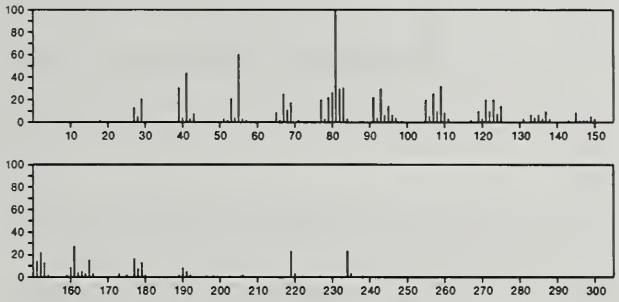

234 $C_{15}H_{22}O_2$ 54644-41-6
Propanoic acid, 2,2-dimethyl-, 2-(1,1-dimethylethyl)phenyl ester

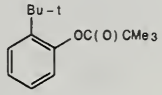

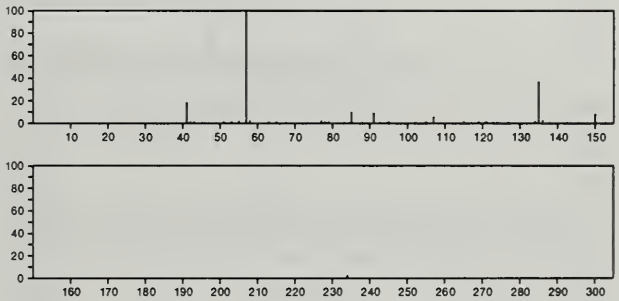

234 $C_{15}H_{22}O_2$ 55177-64-5
2-Propanol, (2-cyclohexylphenoxy)-

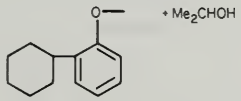

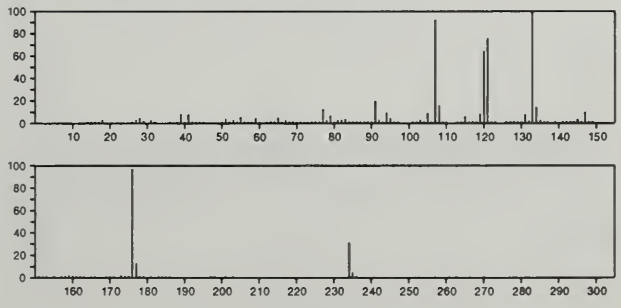

234 $C_{15}H_{26}N_2$ 90-39-1
7,14-Methano-2*H*,6*H*-dipyrido[1,2-*a*:1',2'-*e*][1,5]diazocine, do=decahydro-, [7*S*-(7α,7aα,14α,14aβ)]-

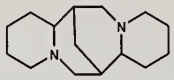

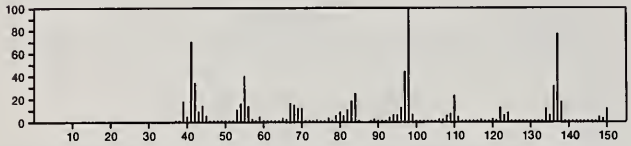

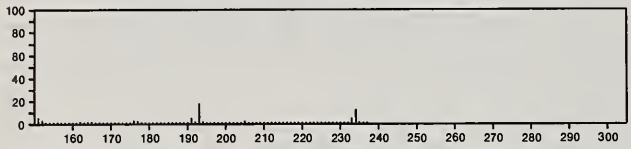

234 $C_{15}H_{26}N_2$ 446-95-7
7,14-Methano-2*H*,6*H*-dipyrido[1,2-*a*:1',2'-*e*][1,5]diazocine, do=decahydro-, [7*S*-(7α,7aα,14α,14aα)]-

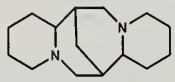

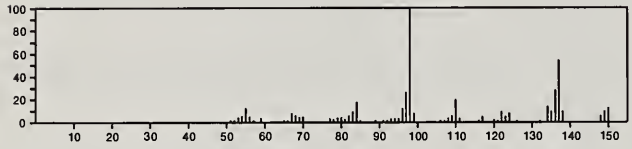

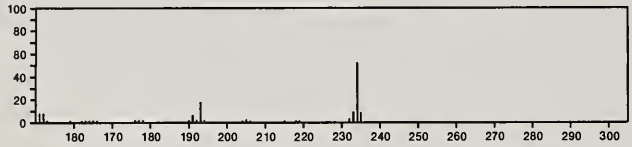

234 $C_{15}H_{26}N_2$ 478-81-9
Matridine, (6β)-

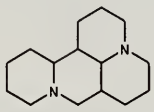

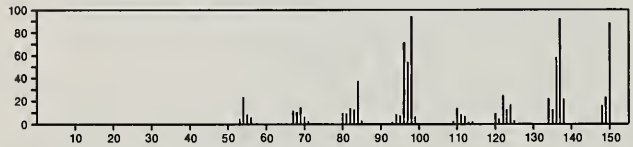

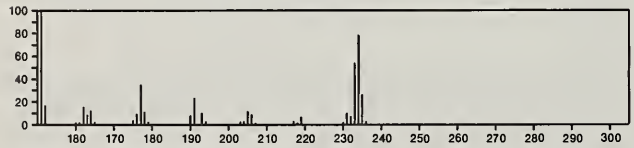

234 $C_{15}H_{26}N_2$ 569-24-4
Matridine

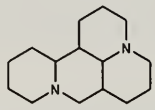

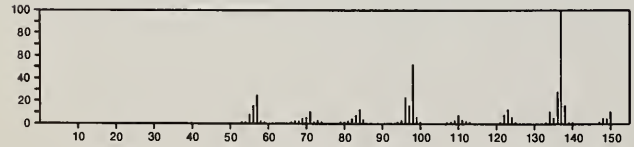

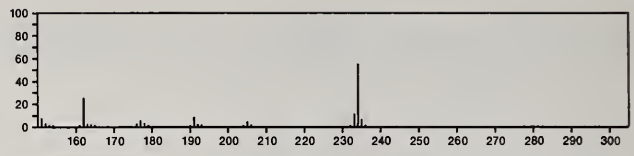

234 $C_{15}H_{26}N_2$ 6838-35-3
Matridine, (5β,6β)-

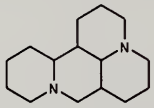

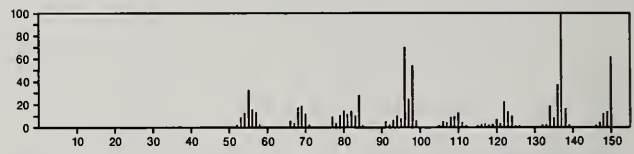

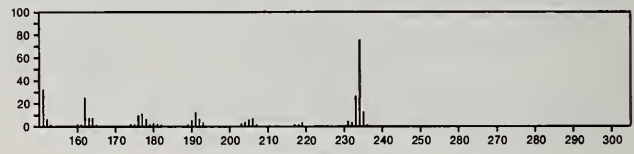

234 $C_{15}H_{26}N_2$ 24915-04-6
7,14-Methano-2*H*,6*H*-dipyrido[1,2-*a*:1',2'-*e*][1,5]diazocine, do=decahydro-, [7*S*-(7α,7aβ,14α,14aβ)]-

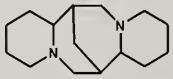

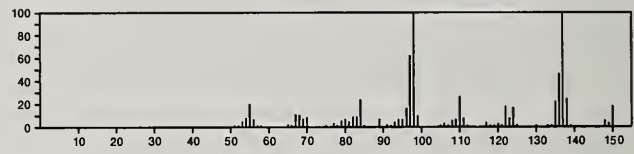

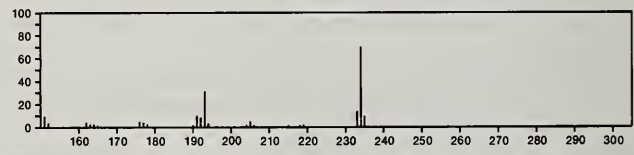

234 $C_{16}H_{10}S$ 205-43-6
Benzo[*b*]naphtho[1,2-*d*]thiophene

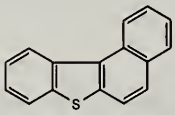

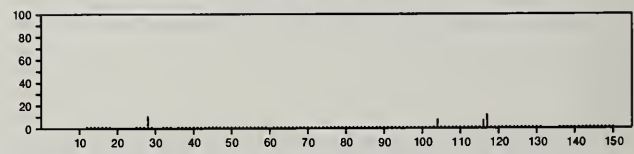

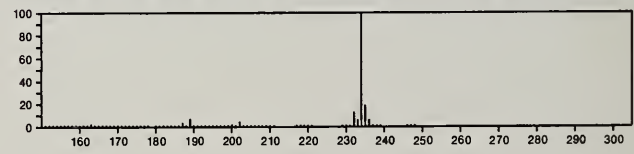

234 $C_{16}H_{10}S$ 239-35-0
Benzo[*b*]naphtho[2,1-*d*]thiophene

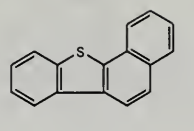

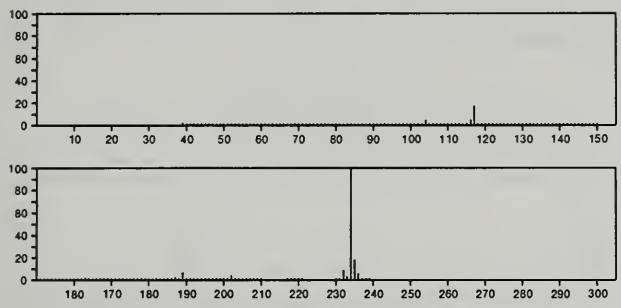

234 $C_{16}H_{14}N_2$ 14627-90-8
2-Butenenitrile, 4-phenyl-2-(phenylamino)-

Ph CH2 CH = C(CN) NHPh

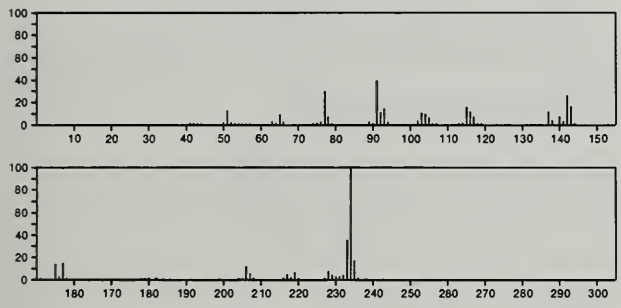

234 $C_{16}H_{14}N_2$ 17840-26-5
Benzenamine, *N*-(4-phenyl-1-azabicyclo[2.1.0]pent-3-ylidene)-

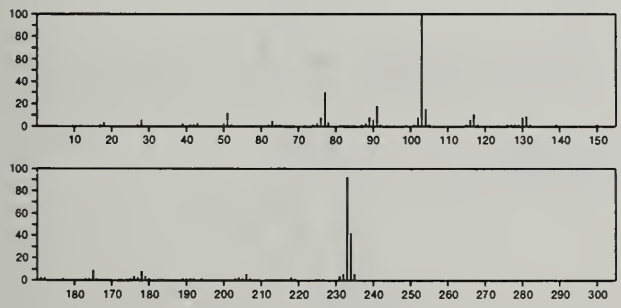

234 $C_{16}H_{26}O$ 96-94-6
Phenol, 2,4-bis(1-methylbutyl)-

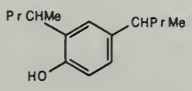

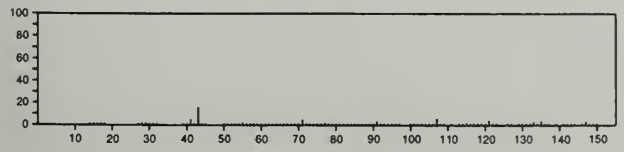

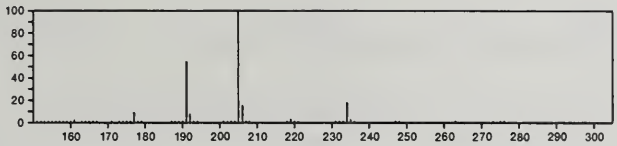

234 $C_{16}H_{26}O$ 1781-82-4
Dispiro[5.2.5.2]hexadecan-7-one

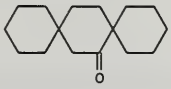

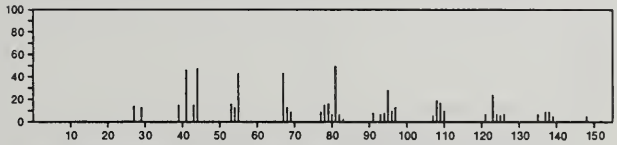

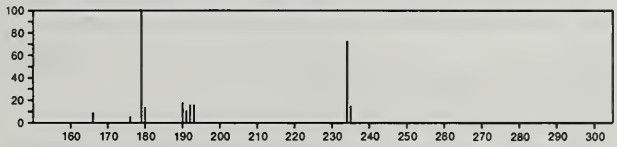

234 $C_{16}H_{26}O$ 1781-84-6
Dispiro[5.2.5.2]hexadecan-1-one

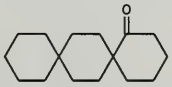

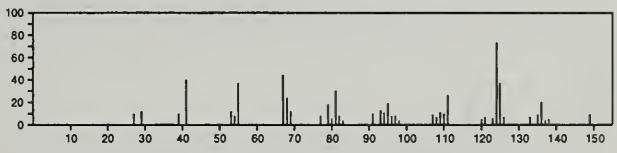

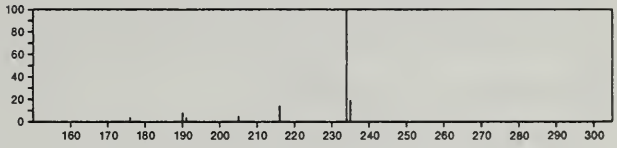

234 $C_{16}H_{26}O$ 1781-86-8
Dispiro[5.1.5.3]hexadecan-7-one

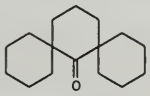

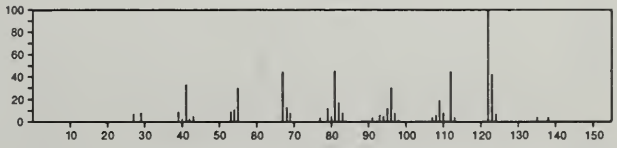

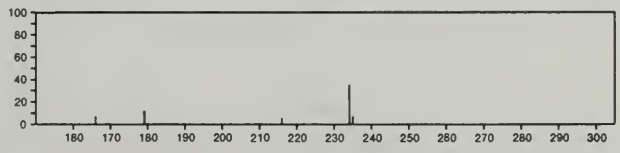

234 $C_{16}H_{26}O$ 4130-42-1
Phenol, 2,6-bis(1,1-dimethylethyl)-4-ethyl-

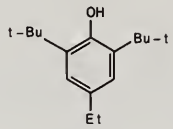

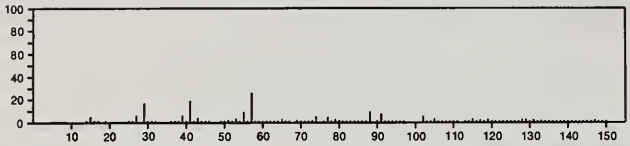

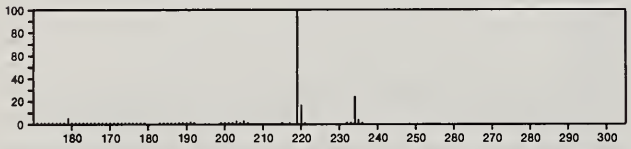

234 $C_{16}H_{26}O$ 4564-68-5
Dispiro[5.1.5.3]hexadecan-14-one

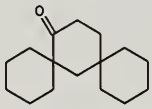

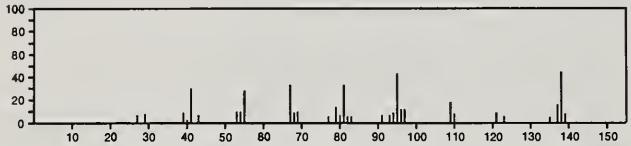

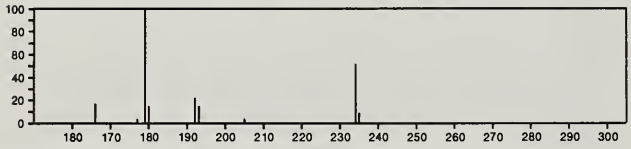

234 $C_{17}H_{14}O$ 538-58-9
1,4-Pentadien-3-one, 1,5-diphenyl-

PhCH=CHCOCH=CHPh

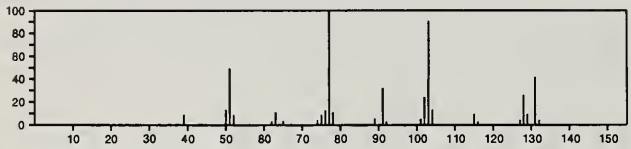

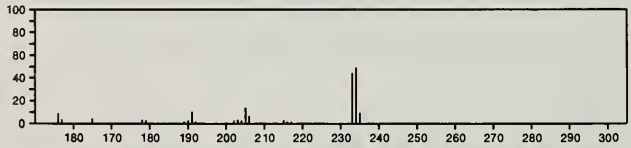

234 $C_{18}H_{18}$ 483-65-8
Phenanthrene, 1-methyl-7-(1-methylethyl)-

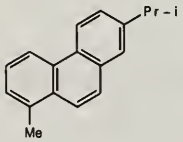

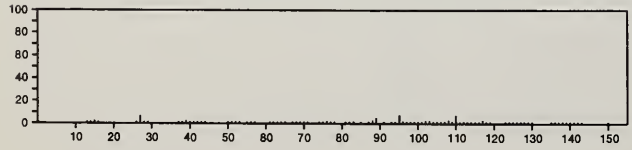

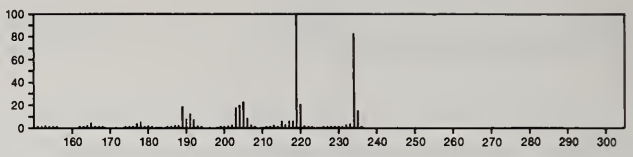

234 $C_{18}H_{18}$ 1498-69-7
Anthracene, 9-butyl-

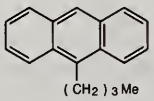

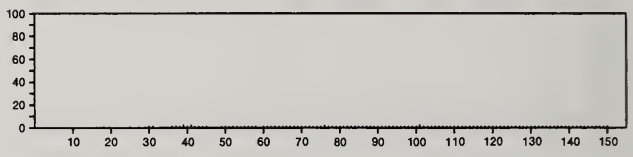

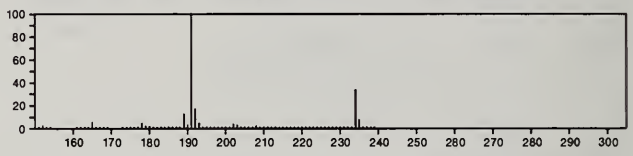

234 $C_{18}H_{18}$ 7343-06-8
Phenanthrene, 3,4,5,6-tetramethyl-

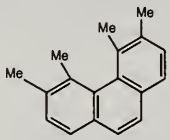

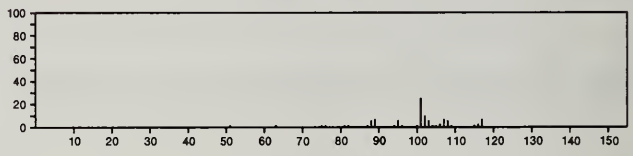

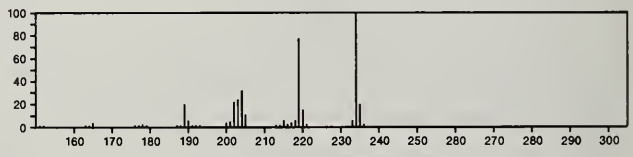

234 $C_{18}H_{18}$ 7396-38-5
Phenanthrene, 2,4,5,7-tetramethyl-

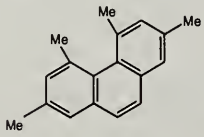

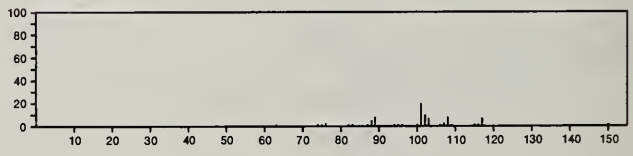

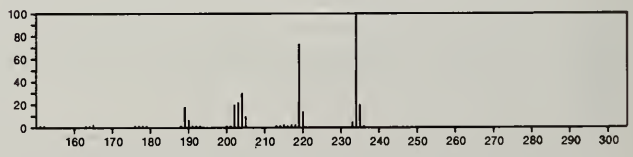

234 $C_{18}H_{18}$ 10394-57-7
Phenanthrene, 9-butyl-

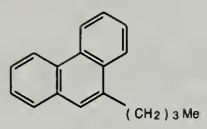

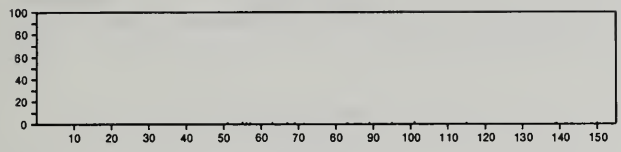

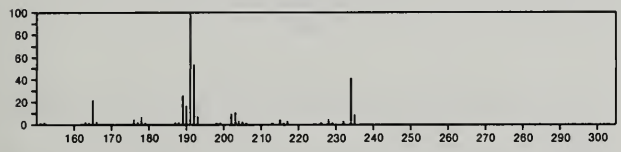

234 $C_{18}H_{18}$ 21544-98-9
Benzene, 1,1'-(3-cyclohexen-1-ylidene)bis-

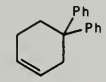

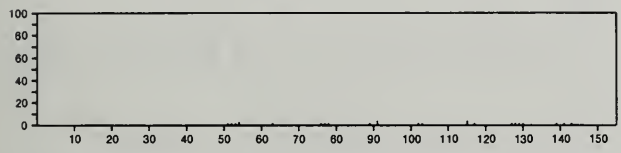

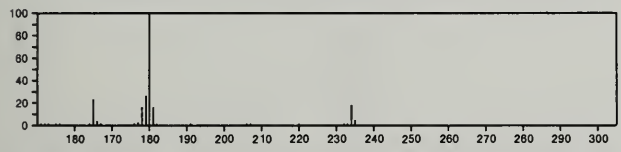

234 $C_{18}H_{18}$ 31158-25-5
Benzene, 1,1'-(2-cyclohexen-1-ylidene)bis-

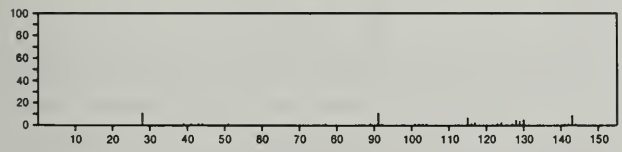

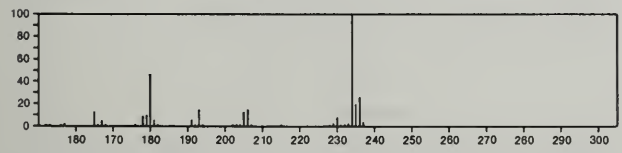

234 $C_{18}H_{18}$ 56052-58-5
Bicyclo[3.1.0]hexane, 6,6-diphenyl-

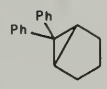

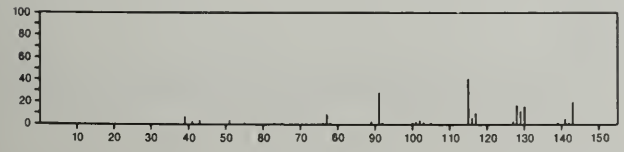

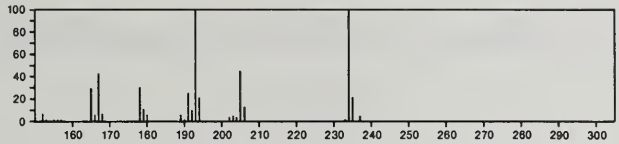

234 $C_{18}H_{18}$ 56143-23-8
Bicyclo[3.1.0]hexane, 1,6-diphenyl-

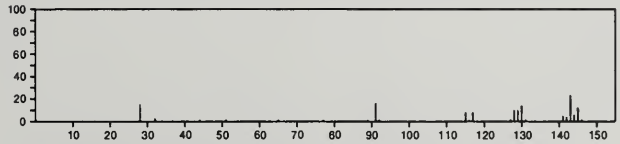

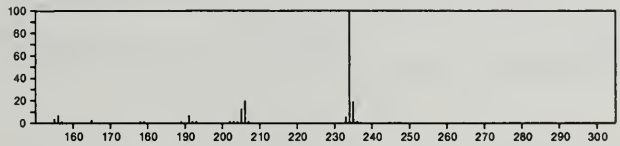

235 $C_6HClF_3N_5$ 32709-23-2
Pyrimido[5,4-*e*]-1,2,4-triazine, 7-chloro-5-(trifluoromethyl)-

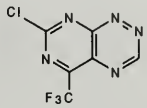

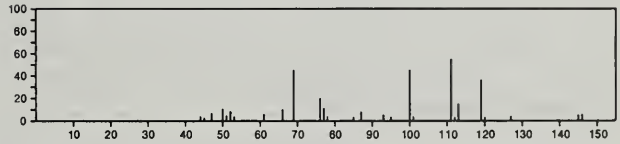

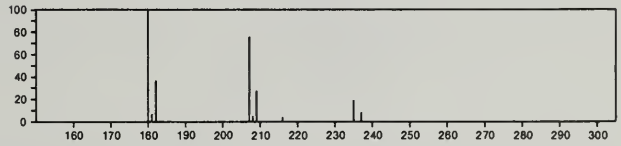

235 $C_7H_7F_6NO$ 50837-76-8
Aziridine, 2-methyl-1-[3,3,3-trifluoro-1-oxo-2-(trifluoromethyl)propyl]-

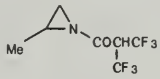

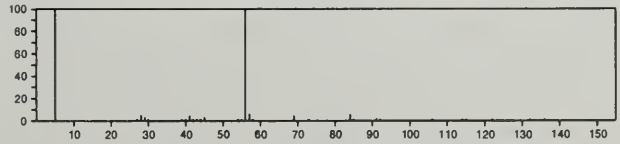

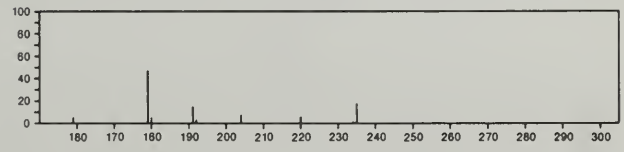

235 $C_7H_9NO_2S_3$ 2272-94-8
4-Isothiazolecarboxylic acid, 3,5-bis(methylthio)-, methyl ester

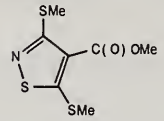

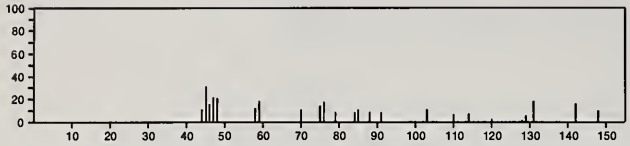

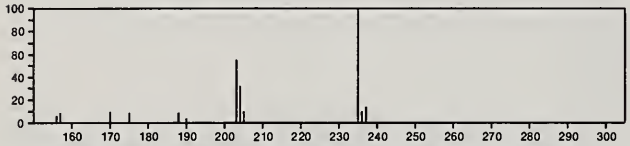

235 $C_7H_{10}N.I$ 872-73-1
Pyridinium, 1,2-dimethyl-, iodide

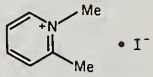

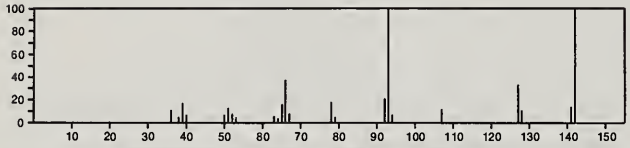

235 $C_7H_{10}N.I$ 10129-51-8
Pyridinium, 1,3-dimethyl-, iodide

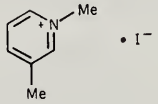

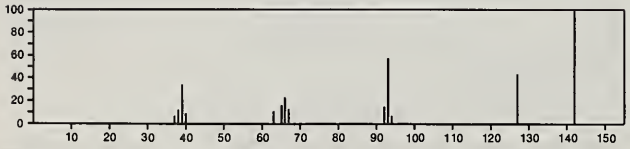

235 $C_9H_{17}NO_4S$ 7115-38-0
α-D-Xylofuranoside, ethyl 2-(acetylamino)-2-deoxy-1-thio-

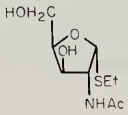

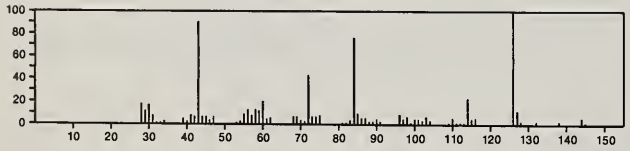

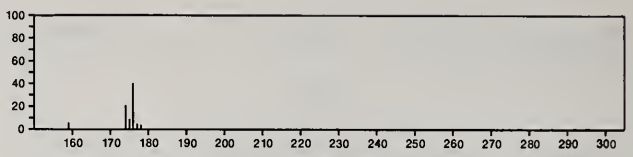

235 $C_9H_{17}NO_4S$ 56206-95-2
β-D-Arabinofuranoside, ethyl 2-(acetylamino)-2-deoxy-1-thio-

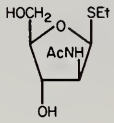

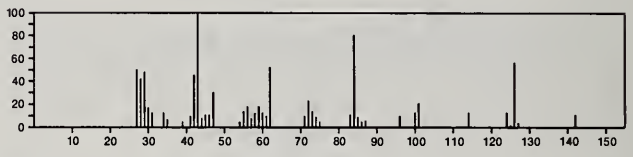

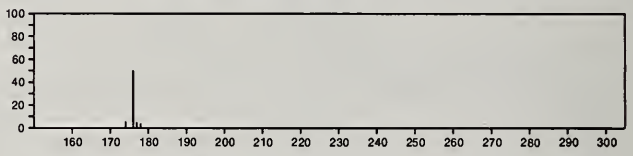

235 $C_{10}H_{17}N_5Si$ 32865-76-2
9*H*-Purin-6-amine, *N*,*N*-dimethyl-9-(trimethylsilyl)-

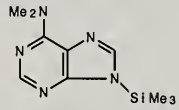

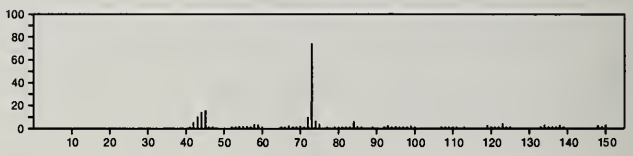

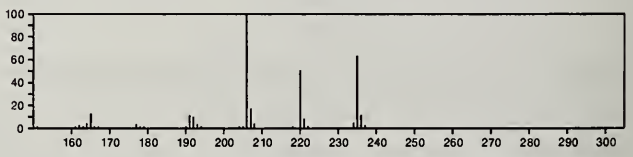

235 $C_{11}H_9NO_3S$ 23551-34-0
4-Thiazoleacetic acid, 2-(4-hydroxyphenyl)-

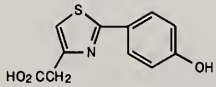

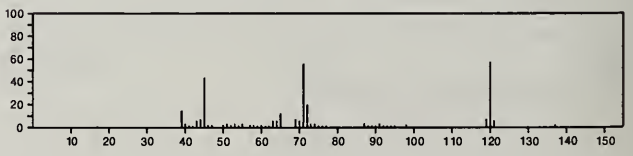

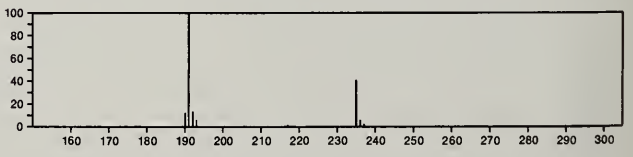

235 $C_{11}H_{10}ClN_3O$ 54833-33-9
2-Propanone, 1-[2-(3-chlorophenyl)-2*H*-1,2,3-triazol-4-yl]-

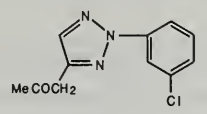

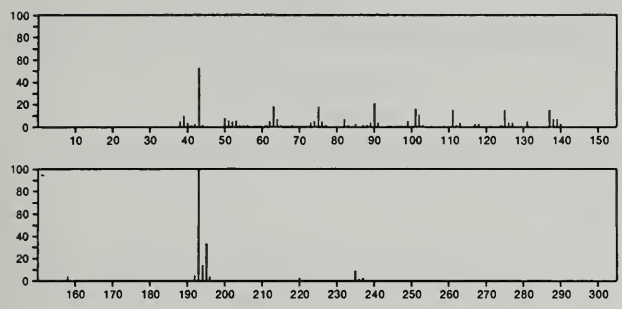

235 $C_{12}H_7Cl_2N$ 5599-71-3
9*H*-Carbazole, 3,6-dichloro-

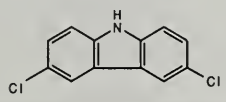

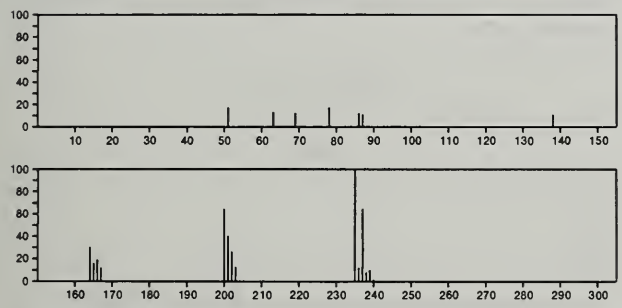

235 $C_{12}H_{13}NO_4$ 784-91-8
3-Quinolinecarboxylic acid, 1,2,3,4-tetrahydro-1-hydroxy-2-oxo-, ethyl ester

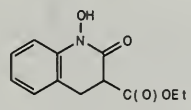

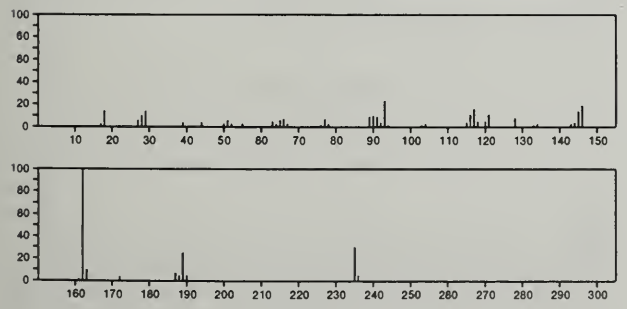

235 $C_{12}H_{13}NO_4$ 30095-82-0
2-Chromancarboxylic acid, 6-amino-4-oxo-, ethyl ester

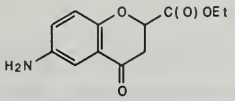

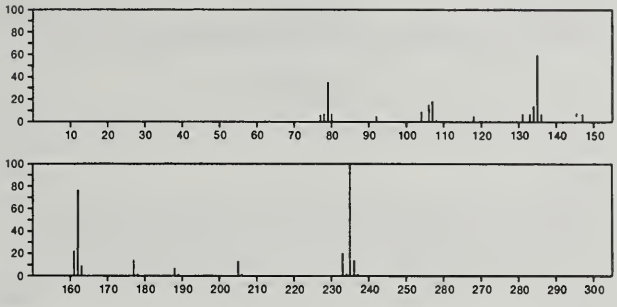

235 $C_{12}H_{17}N_3O_2$ 55320-78-0
Hexanal, (2-nitrophenyl)hydrazone

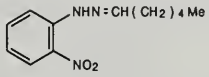

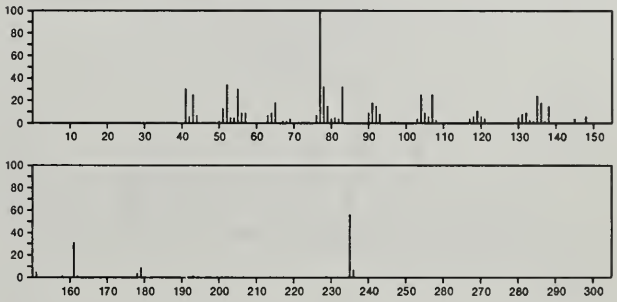

235 $C_{13}H_{21}N_3O$ 51-06-9
Benzamide, 4-amino-*N*-[2-(diethylamino)ethyl]-

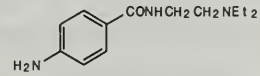

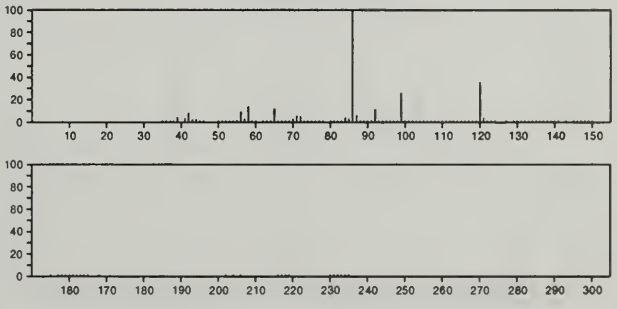

235 $C_{14}H_{21}NO_2$ 21170-62-7
2,6-Lutidine, 3,5-diacetyl-1,4-dihydro-4-isopropyl-

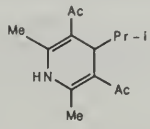

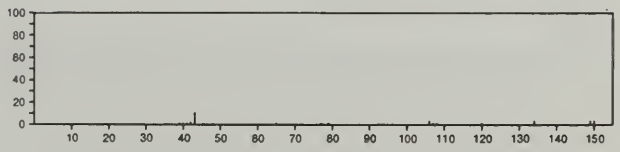

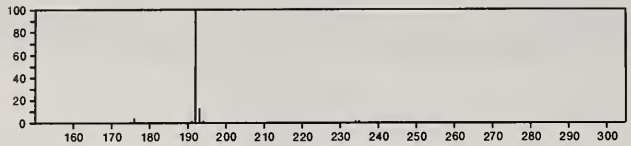

235 $C_{14}H_{21}NO_2$ 27820-07-1
Alanine, *N,N*-dimethyl-3-phenyl-, propyl ester, L-

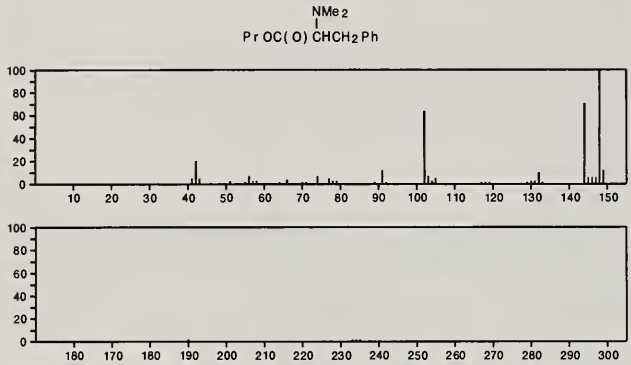

235 $C_{14}H_{21}NO_2$ 32589-34-7
Carbamic acid, (α-methylbenzyl)-, pentyl ester

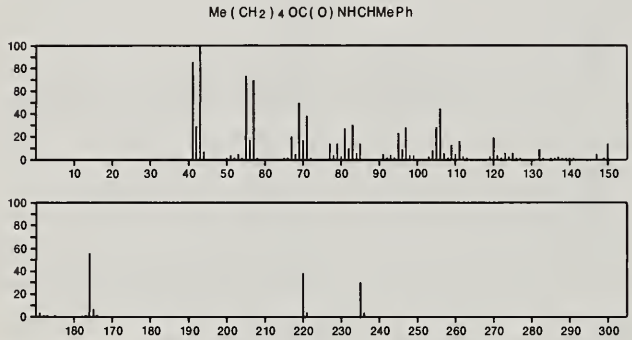

235 $C_{14}H_{21}NO_2$ 32589-37-0
Carbamic acid, (α-methylbenzyl)-, neopentyl ester

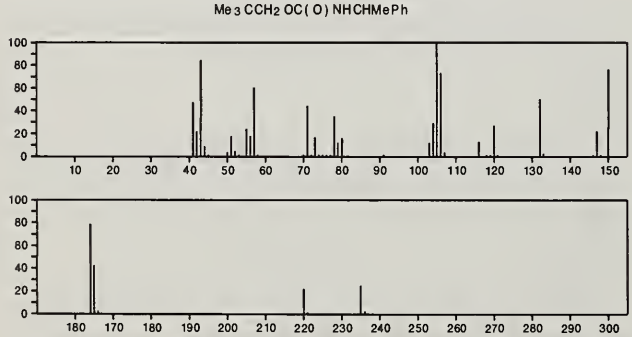

235 $C_{14}H_{21}NO_2$ 54966-40-4
Benzenebutanoic acid, β-(dimethylamino)-, ethyl ester

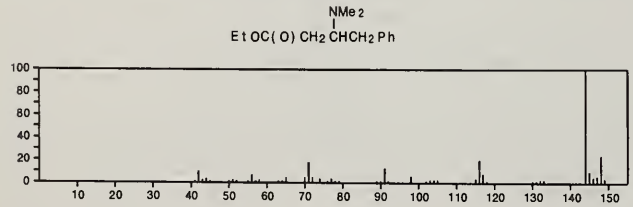

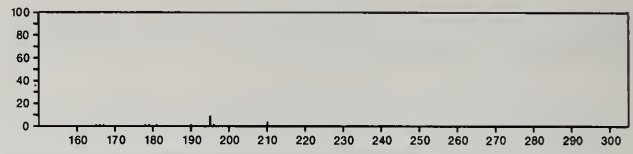

235 $C_{15}H_9NS$ 243-47-0
[1]Benzothieno[2,3-*b*]quinoline

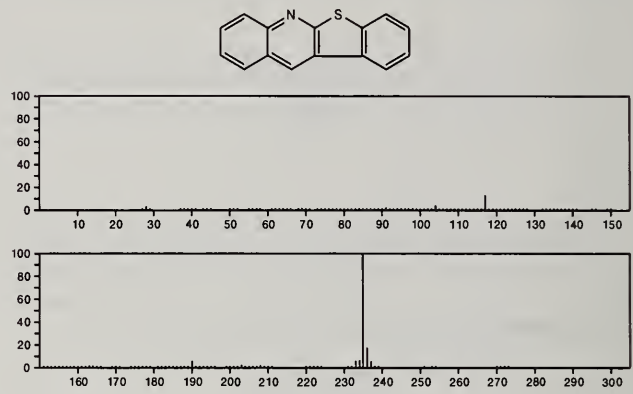

235 $C_{15}H_{25}NO$ 28017-83-6
Morpholine, 4-[5,5-dimethyl-3-(1-methylethylidene)-1-cyclohexen-1-yl]-

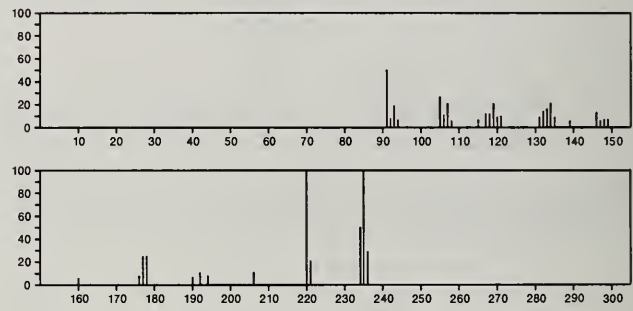

235 $C_{16}H_{13}NO$ 14300-19-7
Quinoline, 3-methyl-2-phenyl-, 1-oxide

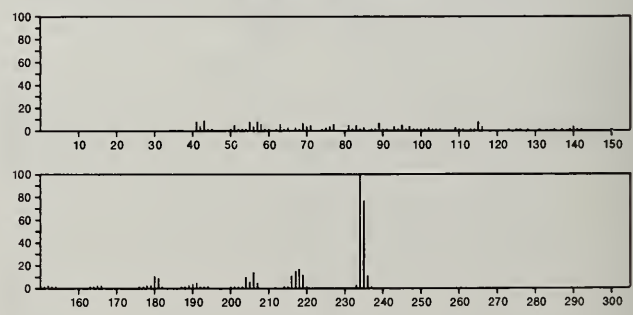

235 $C_{16}H_{13}NO$ 14300-23-3
3,1-Benzoxazepine, 5-methyl-2-phenyl-

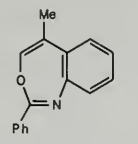

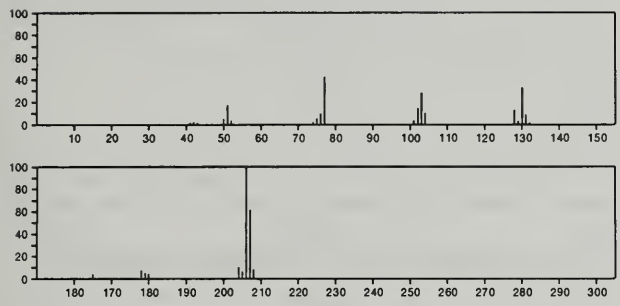

235 $C_{16}H_{13}NO$ 18753-56-5
Isoxazole, 3-phenyl-5-(phenylmethyl)-

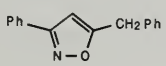

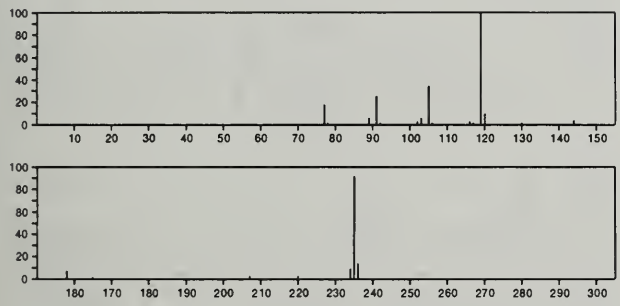

235 $C_{17}H_{17}N$ 46854-91-5
3*H*-Indole, 2,3-dimethyl-3-(phenylmethyl)-

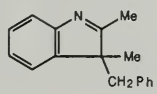

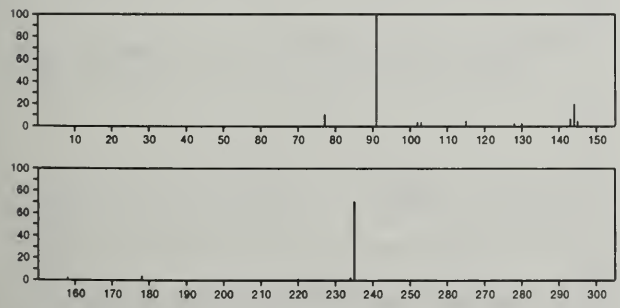

236 $C_3Cl_3F_5$ 76-17-5
Propane, 1,2,3-trichloropentafluoro-

F2CClCClFCClF2

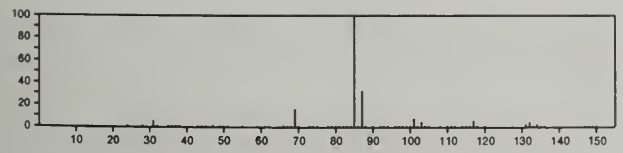

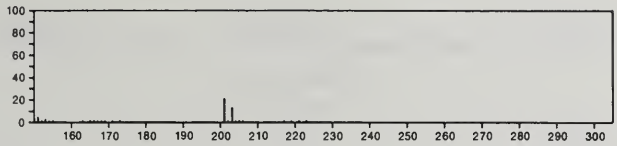

236 $C_3Cl_3F_5$ 1599-41-3
Propane, 1,2,2-trichloropentafluoro-

ClCF2CCl2CF3

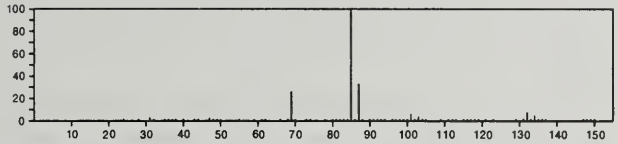

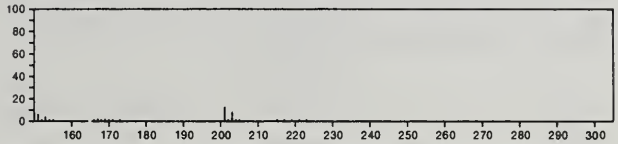

236 $C_5H_5IN_2O$ 7752-74-1
4-Pyrimidinol, 5-iodo-6-methyl-

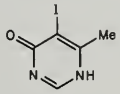

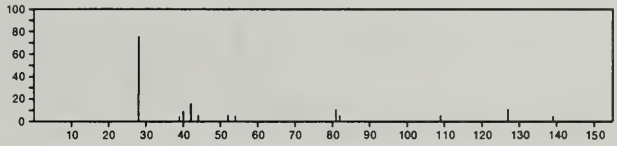

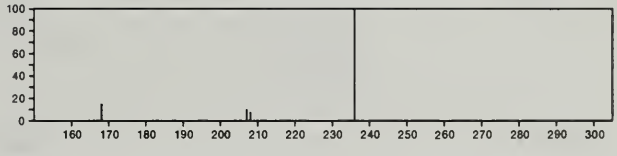

236 C_6F_7P 13175-72-9
Phosphonous difluoride, (pentafluorophenyl)-

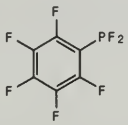

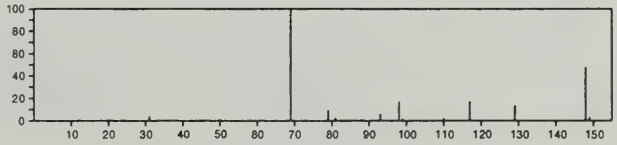

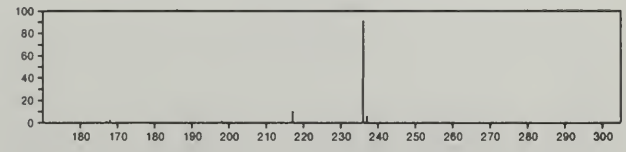

236 $C_6H_{14}As_2$ 13787-53-6
Arsine, 1,2-ethenediylbis[dimethyl-, (*Z*)-

$Me_2As\,CH{=}CH\,AsMe_2$

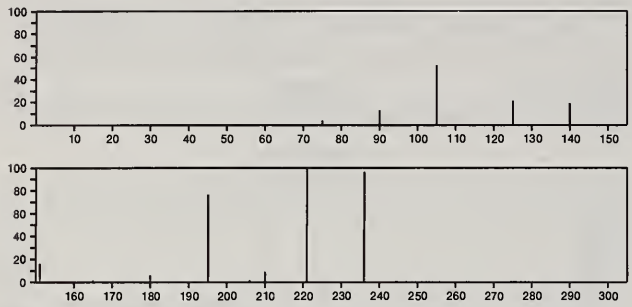

236 $C_6H_{14}As_2$ 22249-75-8
Arsine, 1,2-ethenediylbis[dimethyl-, (*E*)-

$Me_2As\,CH{=}CH\,AsMe_2$

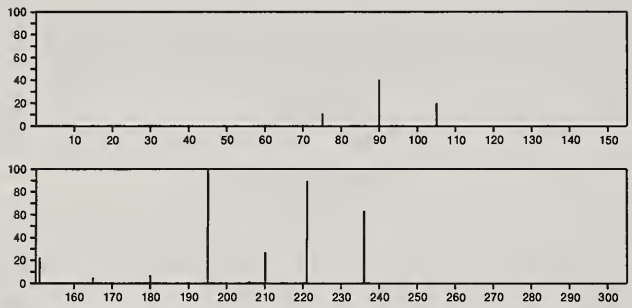

236 C_7F_8 434-64-0
Benzene, pentafluoro(trifluoromethyl)-

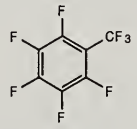

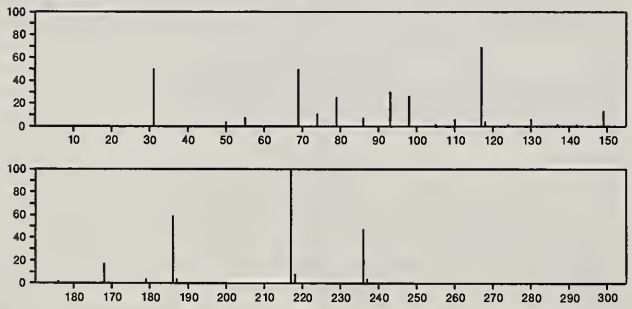

236 $C_7H_{12}Cl_4$ 3922-36-9
Heptane, 1,1,1,7-tetrachloro-

$Cl_3C(CH_2)_6Cl$

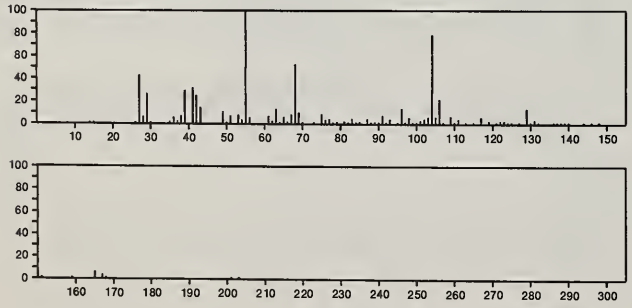

236 $C_7H_{13}BrN_2O_2$ 77-65-6
Butanamide, *N*-(aminocarbonyl)-2-bromo-2-ethyl-

$Et_2CBr\,CONHCONH_2$

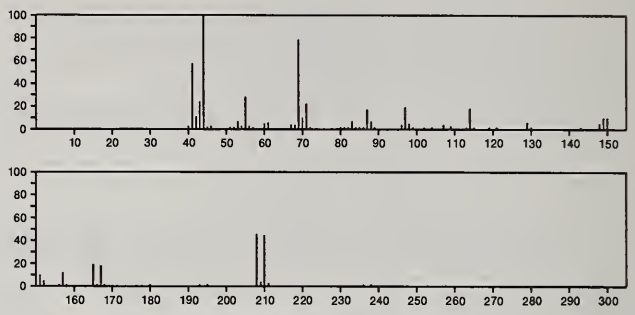

236 $C_8H_6Cl_2O_4$ 7210-71-1
2,5-Cyclohexadiene-1,4-dione, 2,5-dichloro-3,6-dimethoxy-

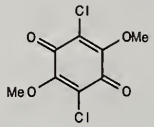

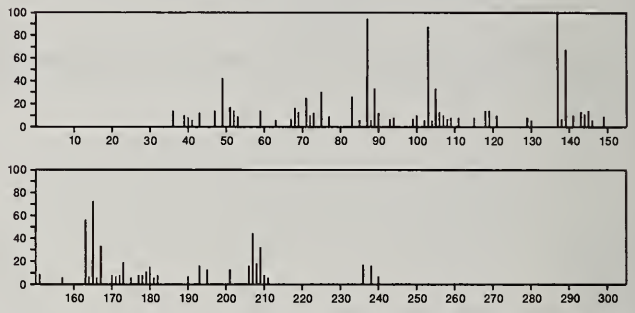

236 $C_8H_{12}OSSe$ 31053-61-9
Furan, 2-(methylthio)-5-(propylselenyl)-

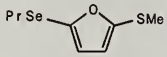

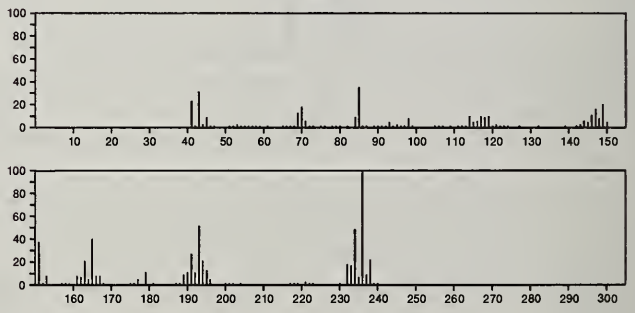

236 $C_8H_{12}S_4$ 17749-57-4
2,4,6,8-Tetrathiatricyclo[3.3.1.1^{3,7}]decane, 1,5-dimethyl-

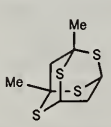

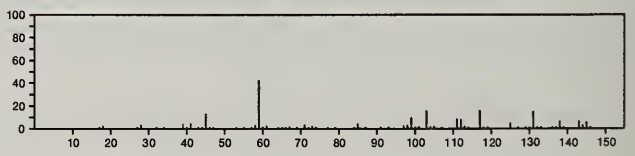

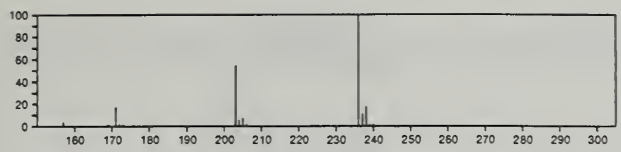

236 $C_8H_{12}S_4$ 17749-63-2
2,4,6,8-Tetrathiaadamantane, 9,9-dimethyl-

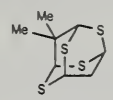

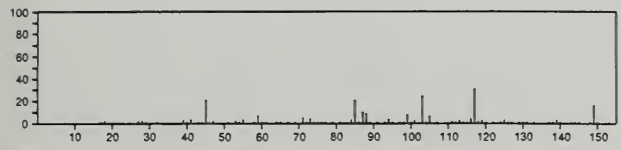

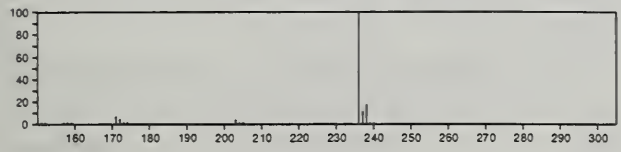

236 $C_8H_{12}S_4$ 17879-05-9
2,4,6,8-Tetrathiaadamantane, 9,10-dimethyl-, DL-

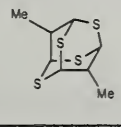

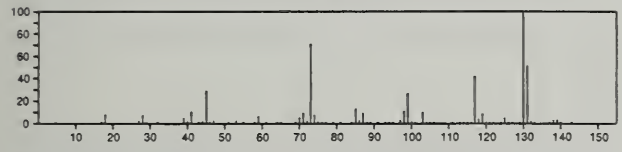

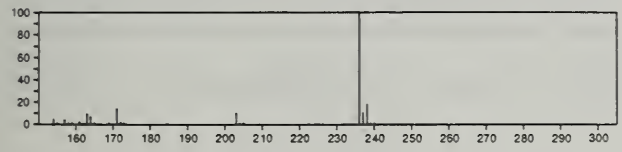

236 $C_8H_{12}S_4$ 57289-11-9
2,4,6,8-Tetrathiatricyclo[3.3.1.1^{3,7}]decane, 1,10-dimethyl-

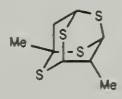

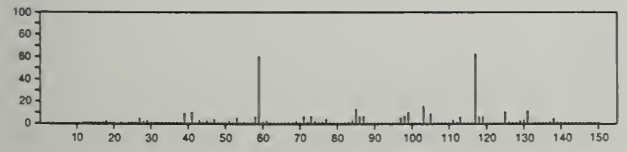

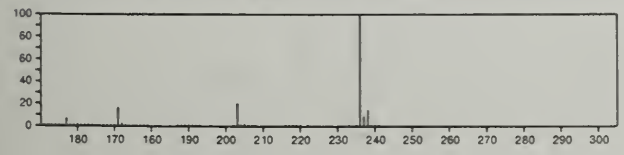

236 $C_8H_{13}I$ 931-98-6
Bicyclo[2.2.2]octane, 1-iodo-

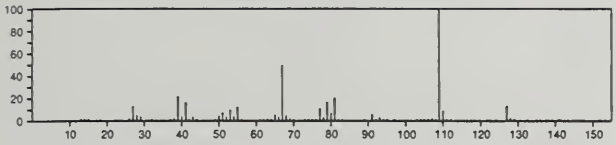

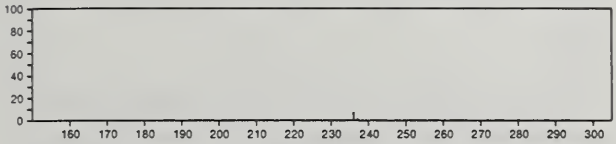

236 $C_8H_{20}Sn$ 597-64-8
Stannane, tetraethyl-

$SnEt_4$

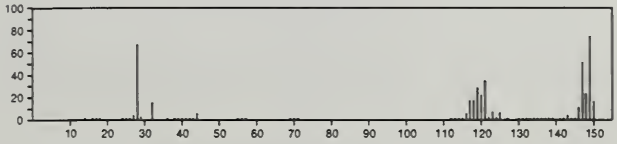

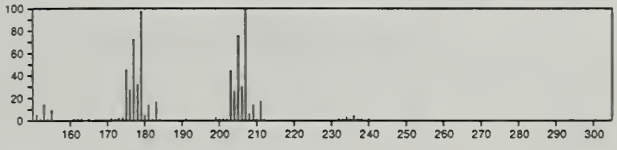

236 $C_8H_{24}O_2Si_3$ 107-51-7
Trisiloxane, octamethyl-

$Me_3SiOSiMe_2OSiMe_3$

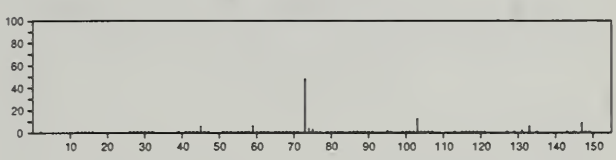

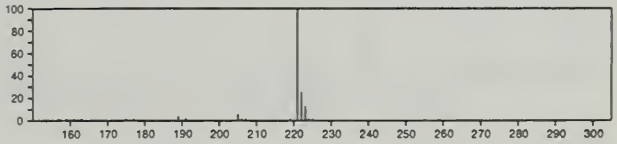

236 $C_9H_7Cl_3O$ 54833-19-1
Benzofuran, 4,5,7-trichloro-2,3-dihydro-2-methyl-

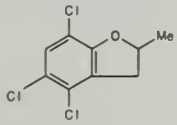

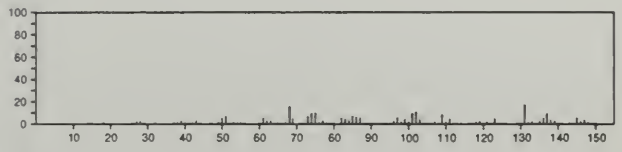

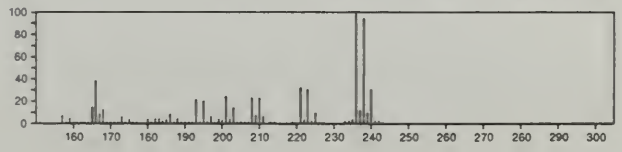

236 $C_9H_8N_4O_4$ 888-54-0
2-Propenal, (2,4-dinitrophenyl)hydrazone

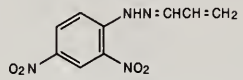

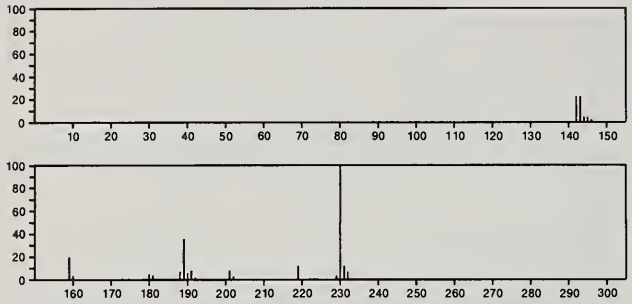

236 $C_9H_8N_4O_4$ 35732-73-1
Ethanone, 1-[5-methyl-3-(5-nitro-2-furanyl)-1*H*-1,2,4-triazol-1-yl]-

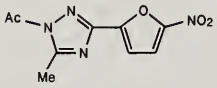

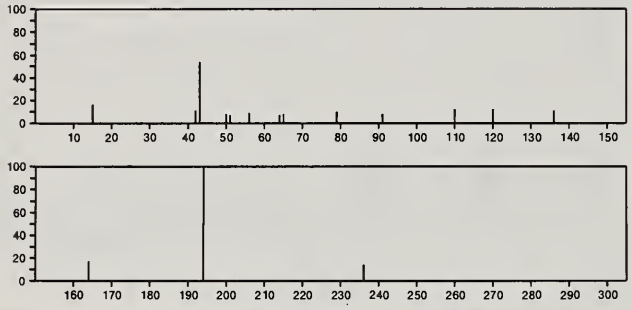

236 $C_9H_8N_4O_4$ 38477-77-9
1*H*-1,2,4-Triazole, 3-(5-nitro-2-furanyl)-1-(1-oxopropyl)-

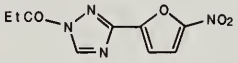

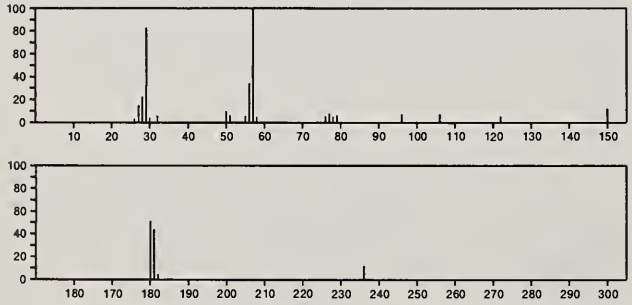

236 $C_9H_{12}FeO_2Si$ 32731-69-4
Iron, dicarbonyl(η^5-2,4-cyclopentadien-1-yl)(dimethylsilyl)-

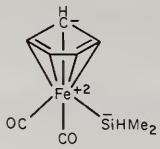

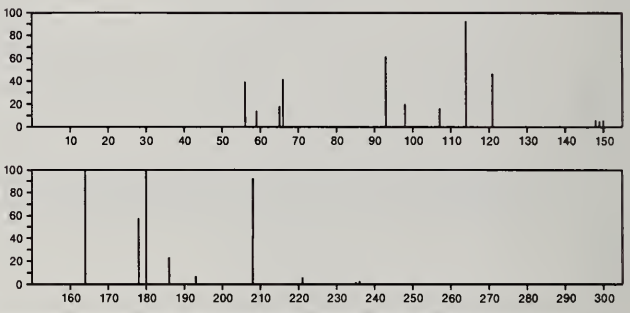

236 $C_9H_{17}BrO_2$ 26825-92-3
Octanoic acid, 8-bromo-, methyl ester

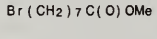

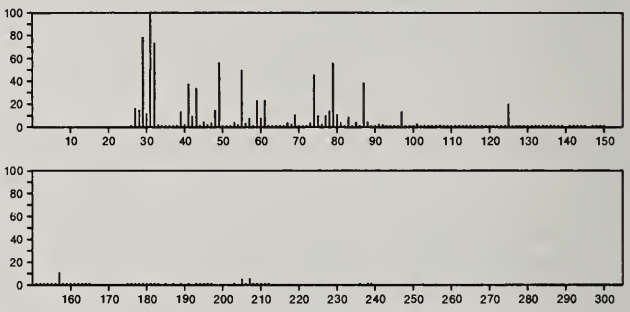

236 $C_9H_{17}BrO_2$ 55162-86-2
2*H*-Pyran, 3-bromo-2-butoxytetrahydro-, *cis*-

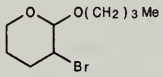

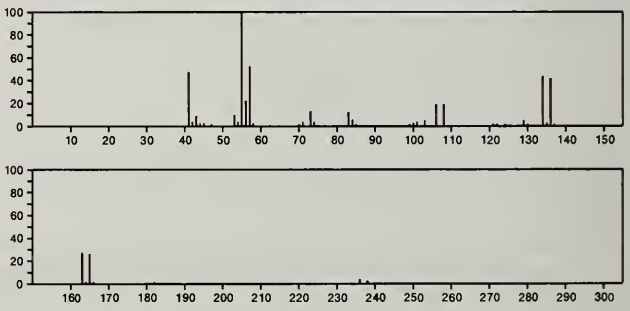

236 $C_{10}H_8N_2O_3S$ 7293-32-5
Barbituric acid, 5-(5-methyl-2-thenylidene)-

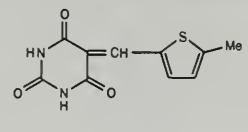

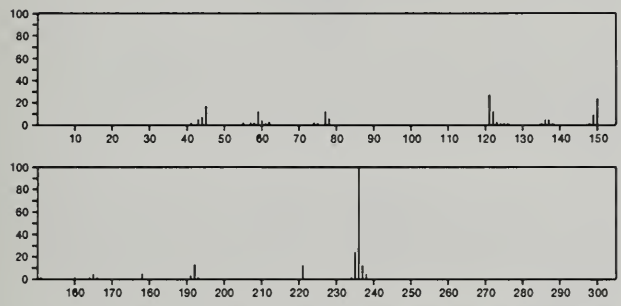

236 $C_{10}H_8N_2O_5$ 15209-14-0
1*H*-Pyrrole-2,5-dione, 1,1'-[oxybis(methylene)]bis-

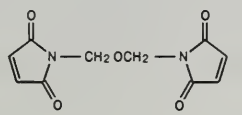

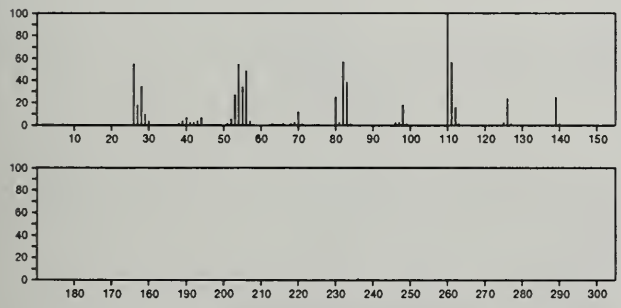

236 $C_{10}H_{11}Cl_3$ 54833-13-5
Benzene, 1,2,4-trichlorodiethyl-

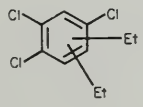

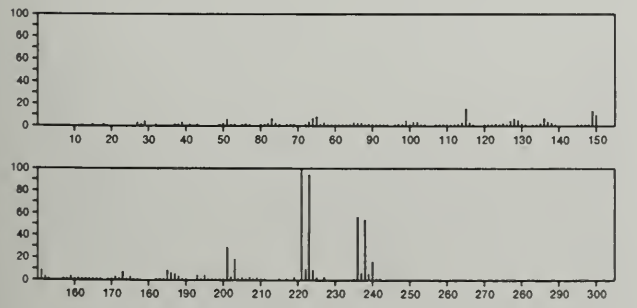

236 $C_{10}H_{20}O_6$ 3149-58-4
Glucofuranose, 2,3,5,6-tetra-*O*-methyl-, D-

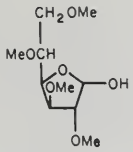

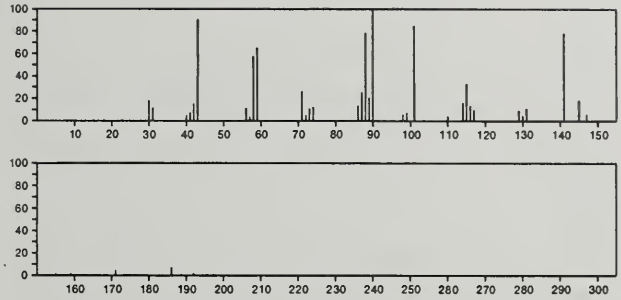

236 $C_{10}H_{20}O_6$ 3353-52-4
D-Galactopyranose, 2,3,4,6-tetra-*O*-methyl-

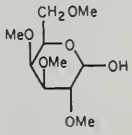

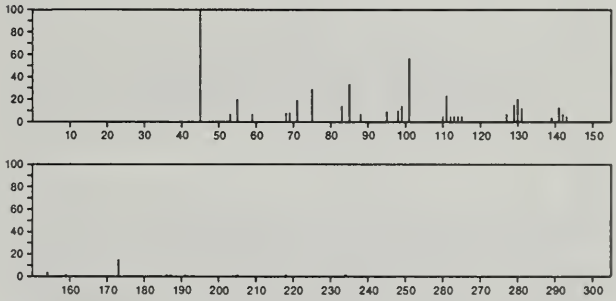

236 $C_{10}H_{20}O_6$ 4153-24-6
α-D-Glucopyranoside, methyl 2,3,4-tri-*O*-methyl-

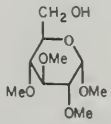

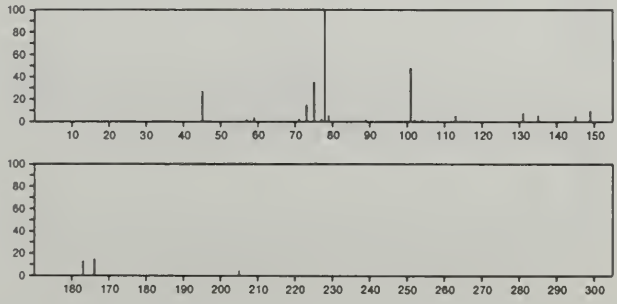

236 $C_{10}H_{20}O_6$ 7506-68-5
D-Glucopyranose, 2,3,4,6-tetramethyl-

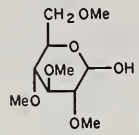

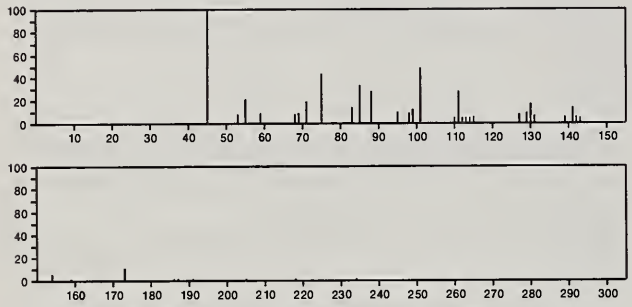

236 $C_{10}H_{20}O_6$ 13479-66-8
α-D-Glucopyranoside, methyl 3,4,6-tri-*O*-methyl-

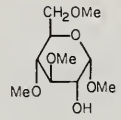

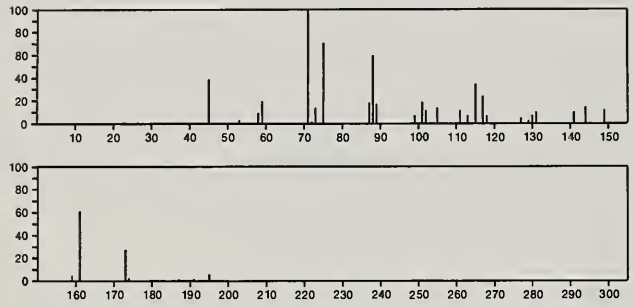

236 $C_{10}H_{20}O_6$ 23009-68-9
α-D-Glucopyranoside, methyl 2,3,6-tri-*O*-methyl-

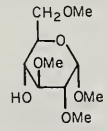

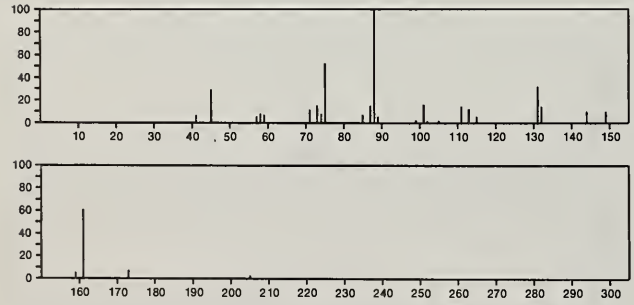

236 $C_{10}H_{20}O_6$ 23262-64-8
β-D-Glucopyranoside, methyl 2,3,6-tri-*O*-methyl-

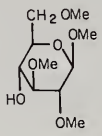

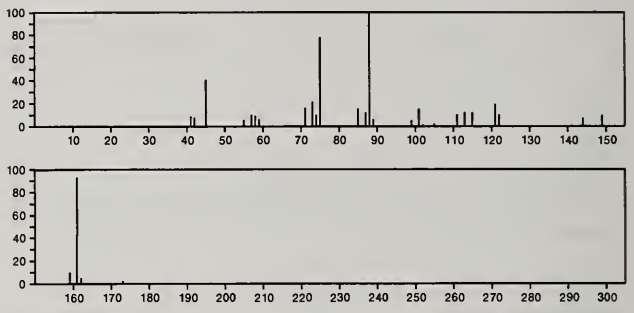

236 $C_{10}H_{20}O_6$ 23262-66-0
β-D-Glucopyranoside, methyl 2,4,6-tri-*O*-methyl-

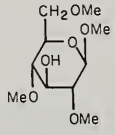

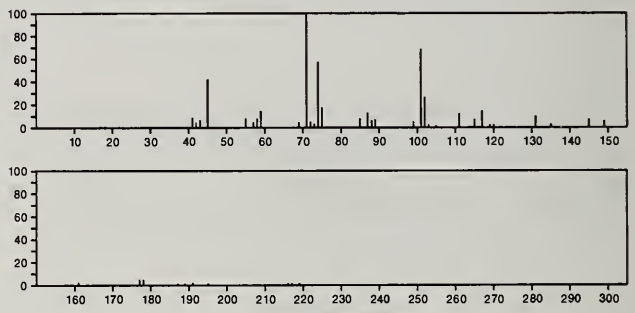

236 $C_{10}H_{21}O_2PS$ 43022-18-0
Phosphonothioic acid, methyl-, *S*-(2-cyclopentylethyl) *O*-ethyl ester

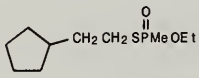

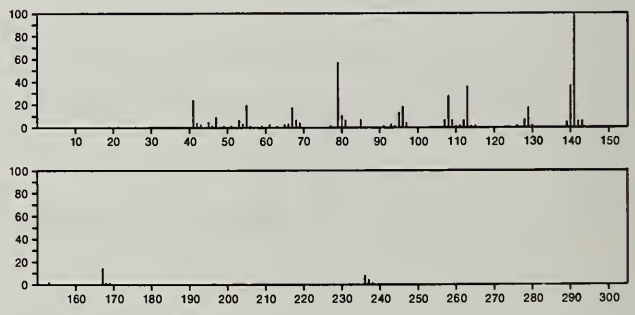

236 $C_{11}H_8S_3$ 20718-56-3
[1,2]Dithiolo[1,5-*b*][1,2]dithiole-7-S^{IV}, 2-phenyl-

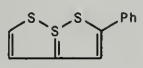

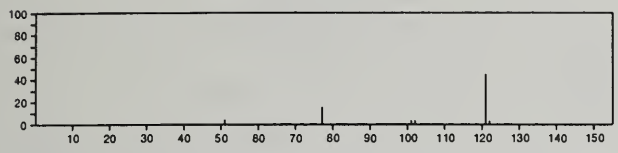

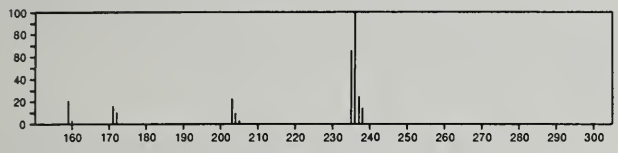

236 $C_{11}H_8S_3$ 20718-59-6
[1,2]Dithiolo[1,5-*b*][1,2]dithiole-7-S^{IV}, 3-phenyl-

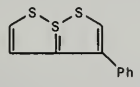

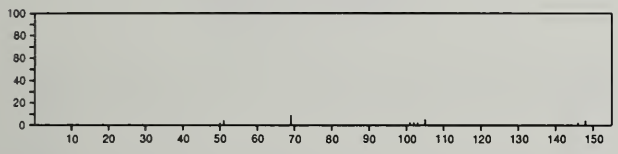

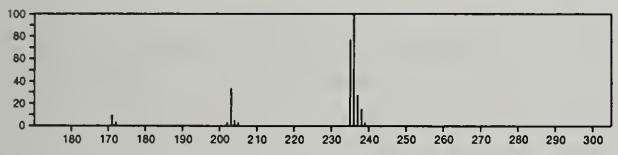

236 $C_{12}H_{12}O_5$ 19665-38-4
7-Oxabicyclo[2.2.1]heptane-2,3-dicarboxylic acid, 1-ethenyl-, dimethyl ester

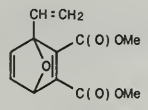

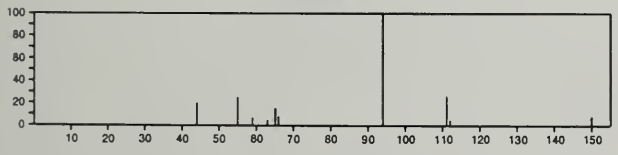

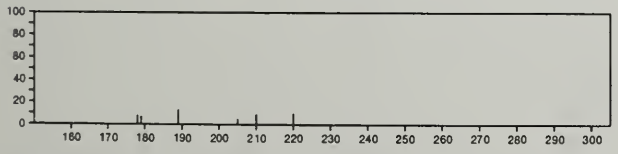

236 $C_{12}H_{12}O_5$ 36568-15-7
Benzenepentanoic acid, 4-methoxy-β,δ-dioxo-

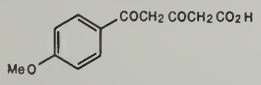

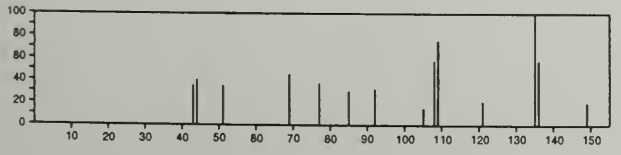

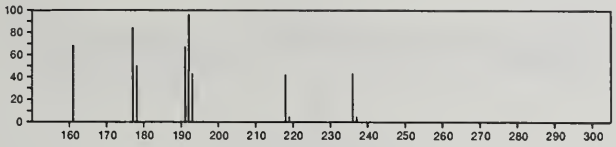

236 $C_{12}H_{13}ClN_2O$ 33599-26-7
4-Morpholineacetonitrile, α-(*p*-chlorophenyl)-

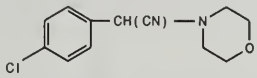

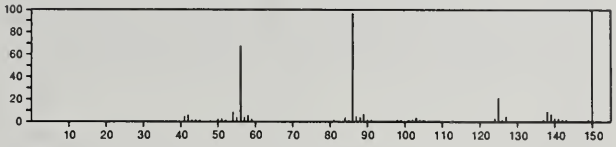

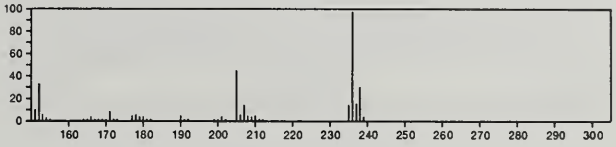

236 $C_{12}H_{13}ClN_2O$ 56247-81-5
Urea, *N*-3-butynyl-*N*'-(4-chlorophenyl)-*N*-methyl-

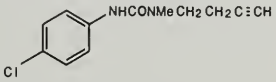

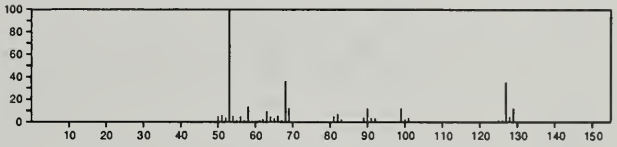

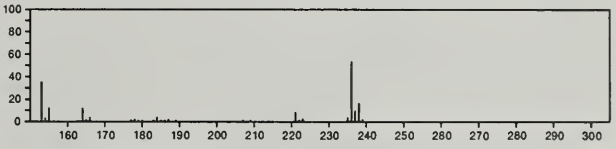

236 $C_{12}H_{16}N_2O_3$ 52-31-3
2,4,6(1*H*,3*H*,5*H*)-Pyrimidinetrione, 5-(1-cyclohexen-1-yl)-5-ethyl-

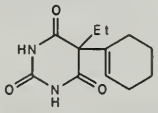

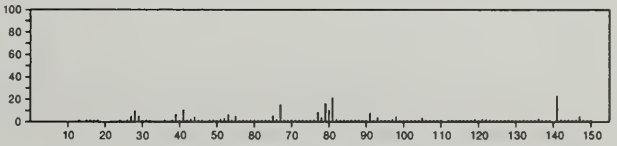

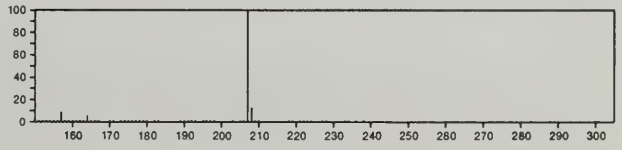

236 $C_{12}H_{16}N_2O_3$ 56-29-1
2,4,6(1*H*,3*H*,5*H*)-Pyrimidinetrione, 5-(1-cyclohexen-1-yl)-1,5-dimethyl-

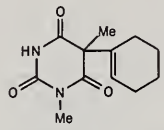

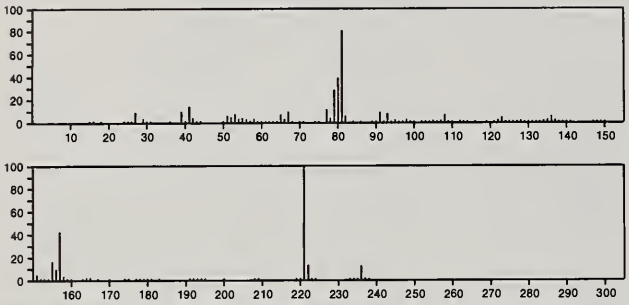

236 $C_{12}H_{16}N_2O_3$ 722-97-4
2,4,6(1*H*,3*H*,5*H*)-Pyrimidinetrione, 1,3-dimethyl-5,5-di-2-propenyl-

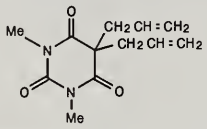

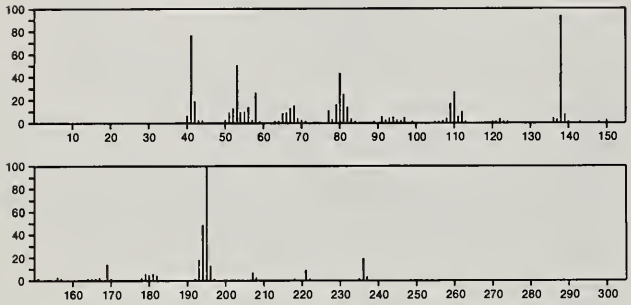

236 $C_{12}H_{16}N_2O_3$ 54833-17-9
4,6(1*H*,5*H*)-Pyrimidinedione, 2-methoxy-1-methyl-5,5-di-2-propenyl-

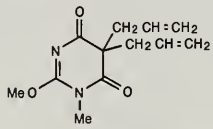

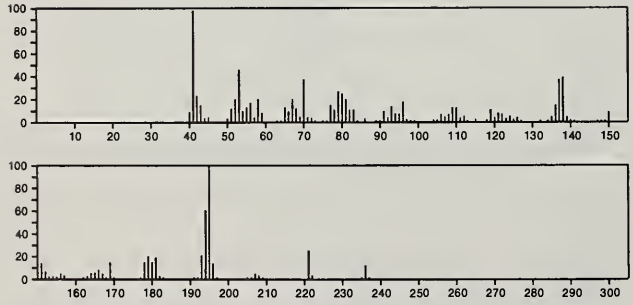

236 $C_{13}H_{10}Cl_2$ 101-76-8
Benzene, 1,1'-methylenebis[4-chloro-

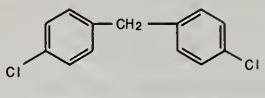

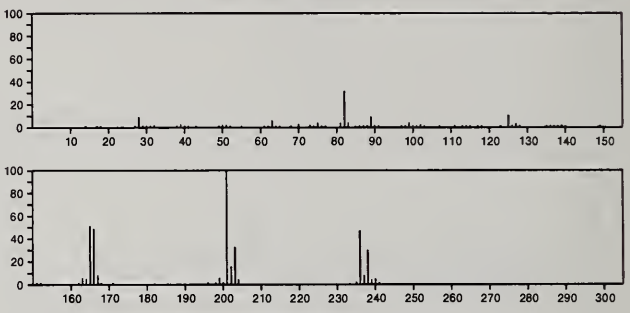

236 $C_{13}H_{10}Cl_2$ 25249-39-2
Methane, bis(chlorophenyl)-

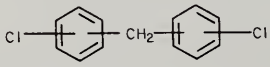

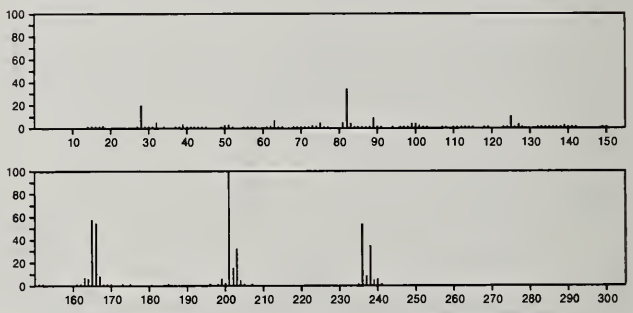

236 $C_{13}H_{13}BN_4$ 20534-05-8
Δ^2-Tetrazaboroline, 5-methyl-1,4-diphenyl-

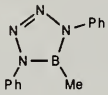

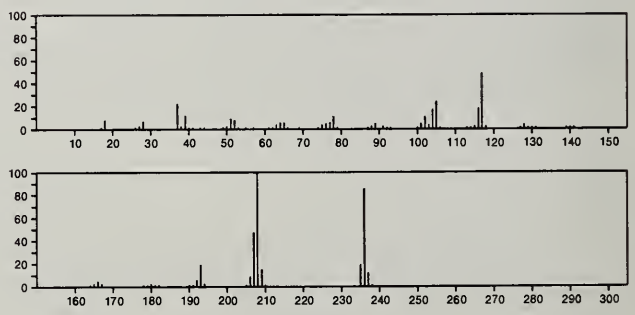

236 $C_{13}H_{16}O_4$ 19314-94-4
Isocoumarin, 3,4-dihydro-6,8-dihydroxy-3,4,5,7-tetramethyl-

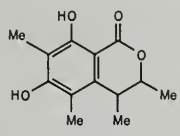

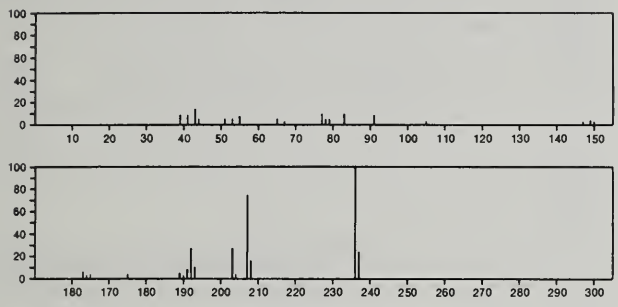

236 $C_{13}H_{16}O_4$ 24539-56-8
1,2-Benzenedicarboxylic acid, monopentyl ester

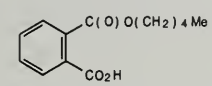

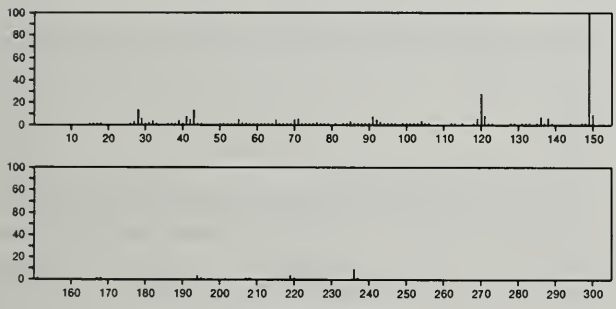

236 $C_{13}H_{16}O_4$ 32251-44-8
1,4-Methanocyclopropa[3,4]cyclopenta[1,2-*c*]furan-3(1*H*)-one, 5-(acetyloxy)hexahydro-1,4-dimethyl-, (1α,3aβ,3bβ,4α,4aβ,5β,5aβ)-

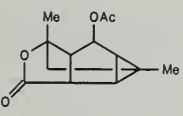

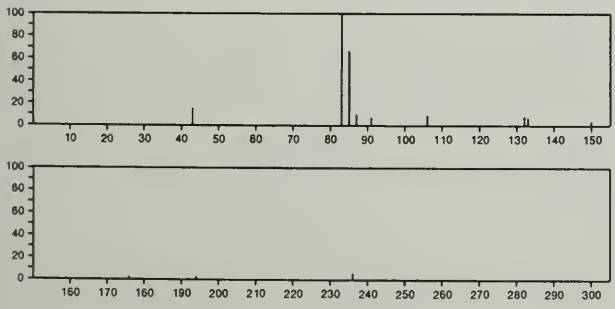

236 $C_{13}H_{16}O_4$ 32304-27-1
3,6-Methanobenzofuran-8-carboxylic acid, 2,3,3a,6,7,7a-hexahydro-6,7a-dimethyl-2-oxo-, methyl ester

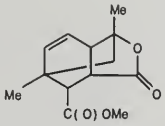

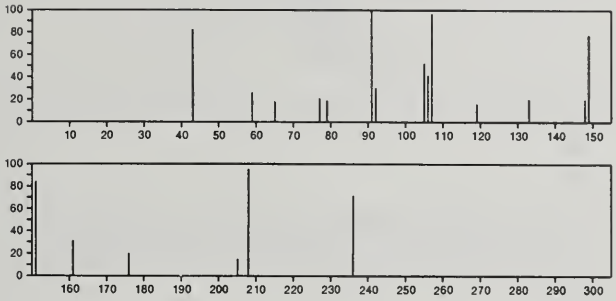

236 $C_{13}H_{16}O_4$ 34006-76-3
1,2-Benzenedicarboxylic acid, butyl methyl ester

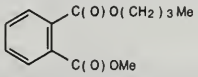

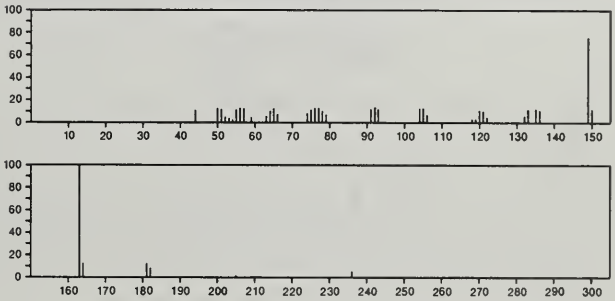

236 $C_{13}H_{16}S_2$ 54833-36-2
Benzo[*b*]thiophene, 2-(pentylthio)-

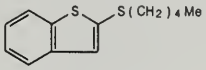

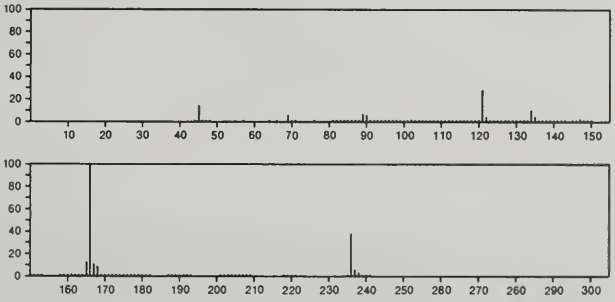

236 $C_{13}H_{16}S_2$ 54833-37-3
Benzo[*b*]thiophene, 3-(pentylthio)-

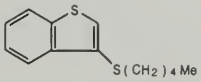

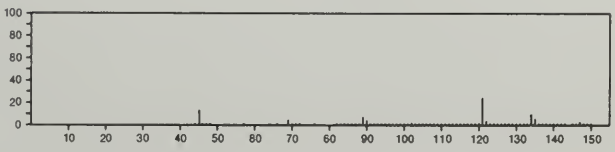

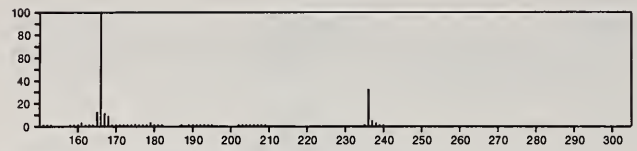

236 $C_{13}H_{20}N_2O_2$ 59-46-1
Benzoic acid, 4-amino-, 2-(diethylamino)ethyl ester

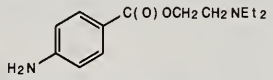

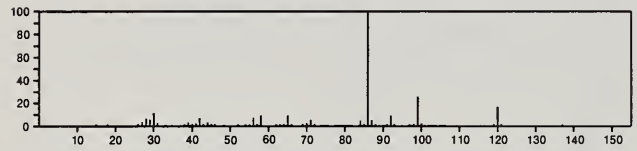

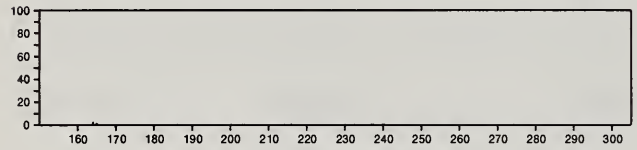

236 $C_{13}H_{20}N_2O_2$ 34291-64-0
Piperidine, 1-[(3-oxo-1-azabicyclo[2.2.2]oct-2-yl)carbonyl]-

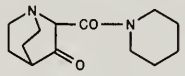

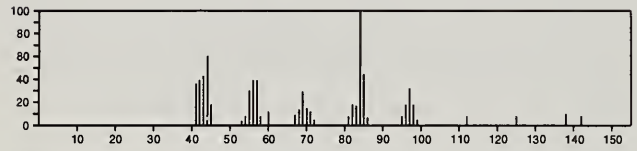

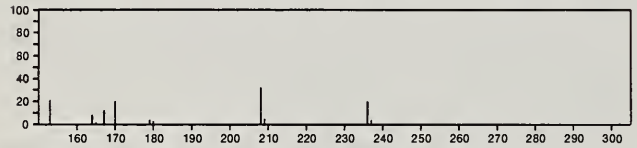

236 $C_{13}H_{20}N_2O_2$ 54966-16-4
Pyridine, 1-acetyl-5-(1-formyl-2-piperidinyl)-1,2,3,4-tetrahydro-

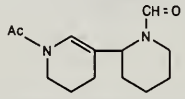

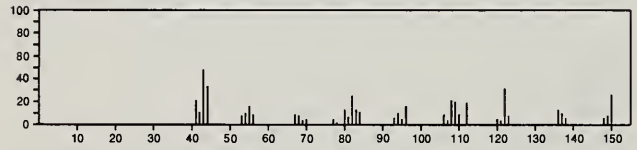

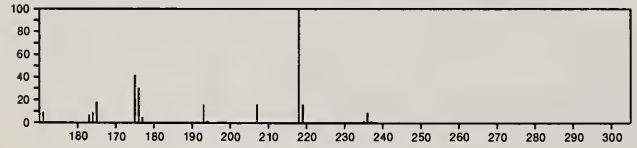

236 $C_{13}H_{20}N_2O_2$ 54966-17-5
Pyridine, 1-acetyl-5-(1-acetyl-2-pyrrolidinyl)-1,2,3,4-tetrahydro-

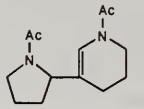

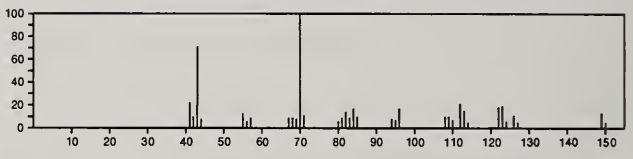

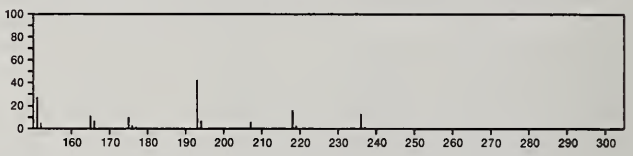

236 $C_{13}H_{20}N_2S$ 15093-46-6
Thiourea, *N'*-phenyl-*N*,*N*-dipropyl-

$Pr_2NCSNHPh$

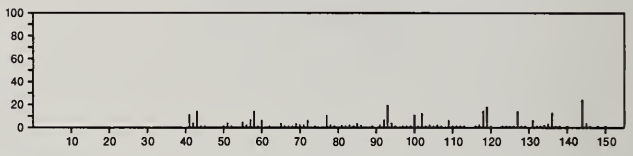

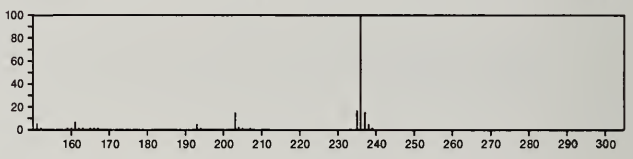

236 $C_{13}H_{20}N_2S$ 15153-13-6
Thiourea, *N*-hexyl-*N'*-phenyl-

$Me(CH_2)_5NHCSNHPh$

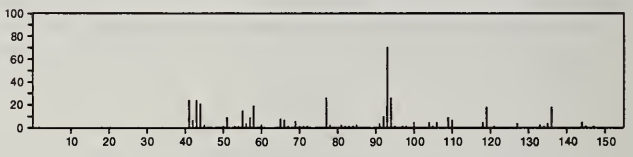

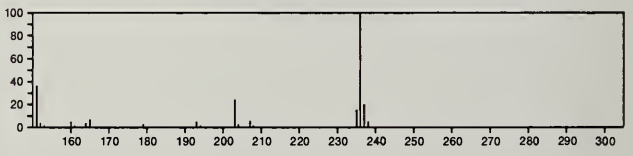

236 $C_{13}H_{20}O_2Si$ 6689-41-4
Silane, (2-methoxy-4-propenylphenoxy)trimethyl-

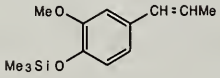

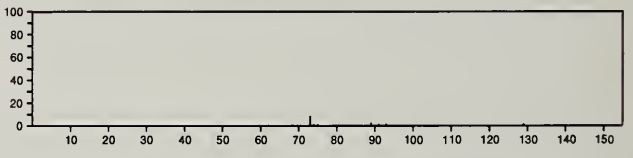

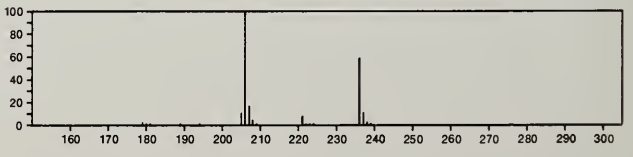

236 $C_{13}H_{20}O_2Si$ 21273-16-5
Butyric acid, 4-phenyl-, trimethylsilyl ester

Ph(CH2)3C(O)OSiMe3

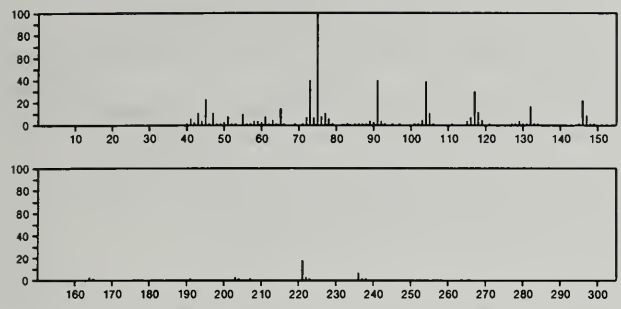

236 $C_{13}H_{20}O_2Si$ 33342-90-4
Butyrophenone, 2'-(trimethylsiloxy)-

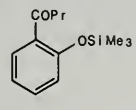

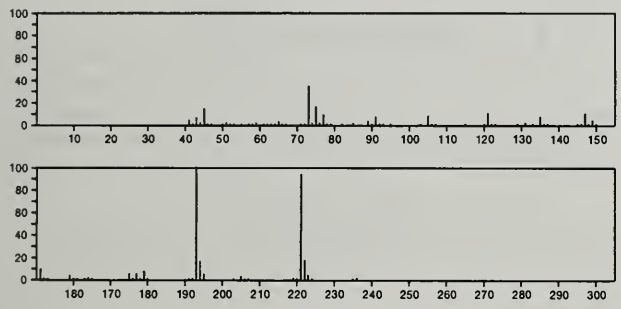

236 $C_{14}H_8N_2O_2$ 18428-89-2
6*H*,12*H*-Indazolo[2,1-*a*]indazole-6,12-dione

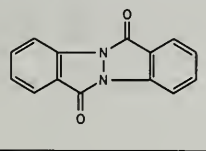

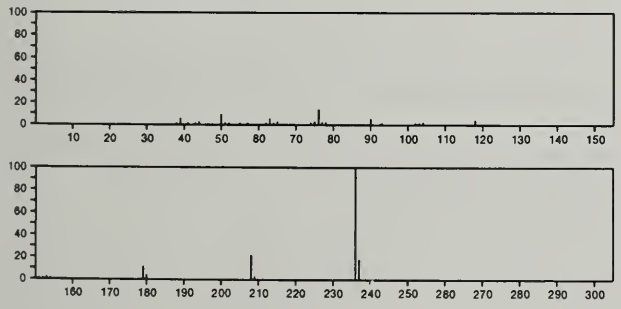

236 $C_{14}H_{12}Fe$ 54845-16-8
Iron, (η^5-2,4-cyclopentadien-1-yl)[(1,2,3,3a,7a-η)-1*H*-inden-1-yl]-

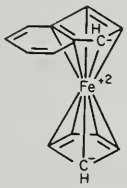

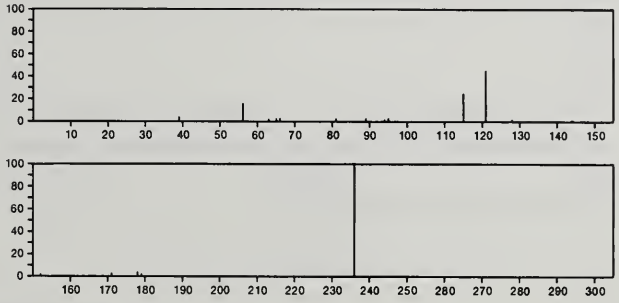

236 $C_{14}H_{12}N_4$ 23957-72-4
Ethenetricarbonitrile, (2,4,6-trimethylanilino)-

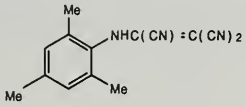

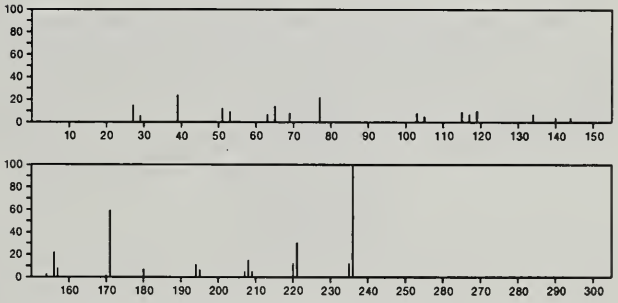

236 $C_{14}H_{20}O_3$ 56052-15-4
Heptanoic acid, 4-methoxyphenyl ester

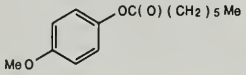

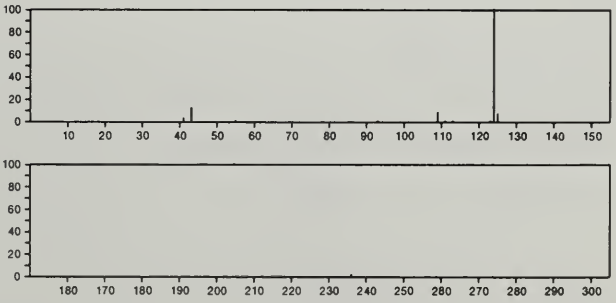

236 $C_{14}H_{20}O_3$ 56052-16-5
Heptanoic acid, 3-methoxyphenyl ester

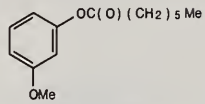

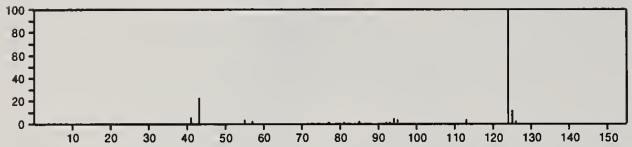

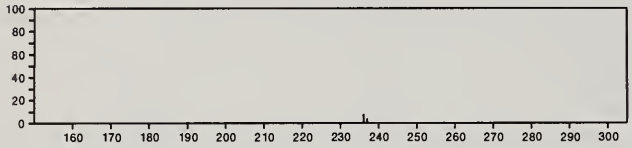

236 $C_{14}H_{24}OSi$ 14629-62-0
Silane, triethyl(2-phenylethoxy)-

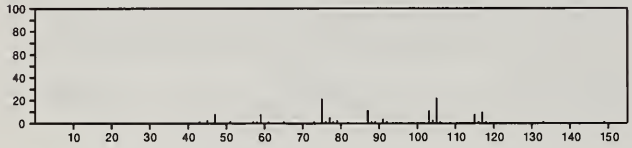

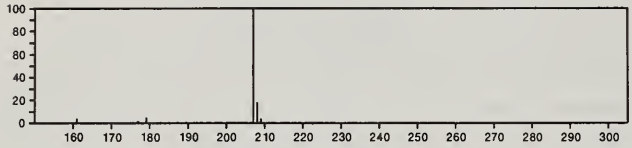

236 $C_{15}H_{12}N_2O$ 298-46-4
5*H*-Dibenz[*b*,*f*]azepine-5-carboxamide

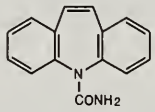

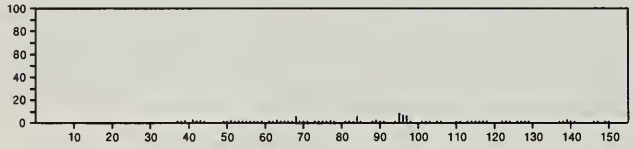

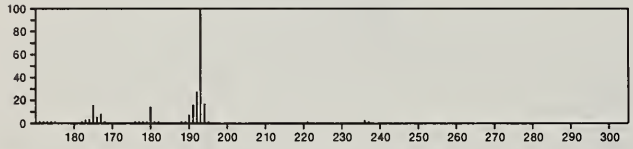

236 $C_{15}H_{12}N_2O$ 4845-49-2
3*H*-Pyrazol-3-one, 2,4-dihydro-2,5-diphenyl-

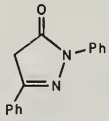

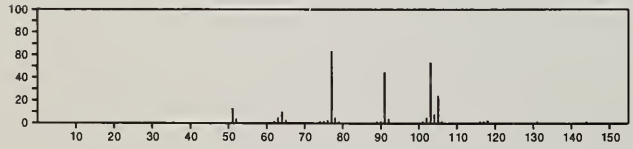

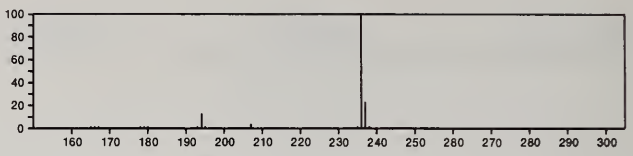

236 $C_{15}H_{24}O_2$ 11055-18-8
Cycloprop[*e*]indene-1a,2(1*H*)-dimethanol, 3a,4,5,6,6a,6b-hexahydro-5,5,6b-trimethyl-, (1aα,3aβ,6aβ,6bα)-(-)-

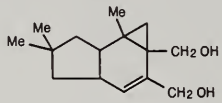

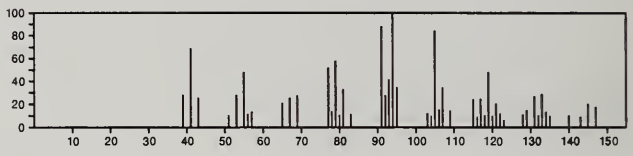

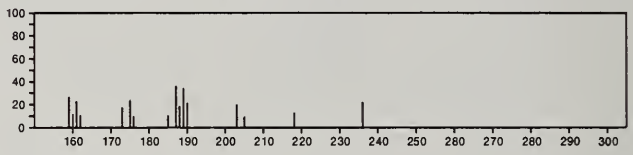

236 $C_{15}H_{24}O_2$ 11056-00-1
5,6-Azulenedimethanol, 1,2,3,3a,8,8a-hexahydro-2,2,8-trimethyl-, (3aα,8β,8aα)-

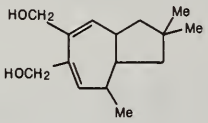

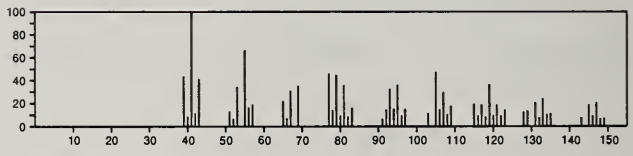

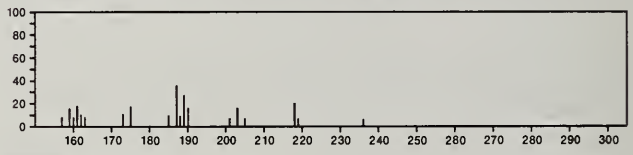

236 $C_{15}H_{24}O_2$ 13741-46-3
Ethanone, 1-[octahydro-3-hydroxy-7a-methyl-5-(1-methylethenyl)-3a*H*-inden-3a-yl]-, [3*S*-(3α,3aα,5α,7aα)]-

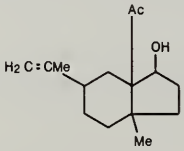

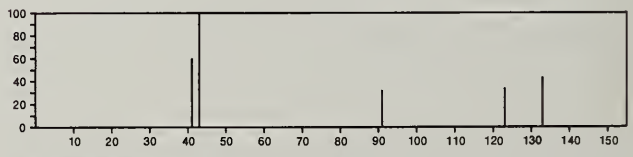

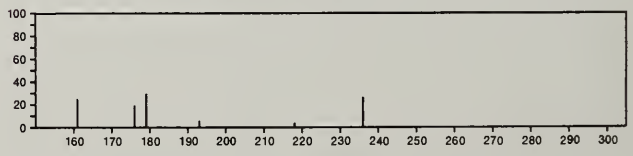

236 $C_{15}H_{24}O_2$ 20482-11-5
5-Hepten-3-one, 2-(5-ethenyltetrahydro-5-methyl-2-furanyl)-6-methyl-, [2*S*-[2α(*R**),5α]]-

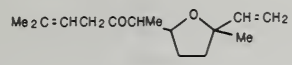

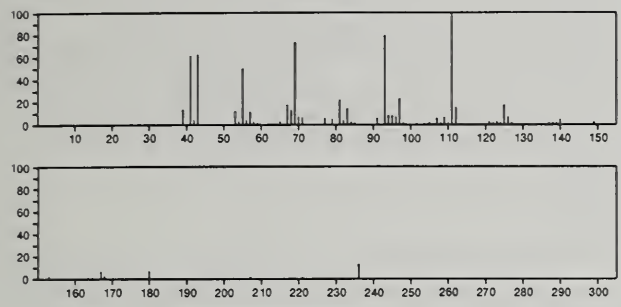

236 $C_{15}H_{24}O_2$ 21730-91-6
1-Buten-1-ol, 2-methyl-4-(2,6,6-trimethyl-1-cyclohexen-1-yl)-, formate, (*E*)-

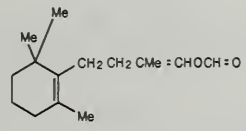

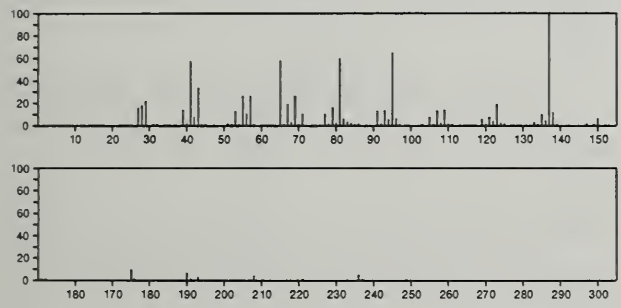

236 $C_{15}H_{24}O_2$ 25861-62-5
Germacr-4-en-12-oic acid, 6α-hydroxy-, γ-lactone, (11*S*)-

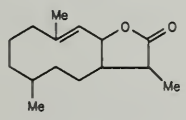

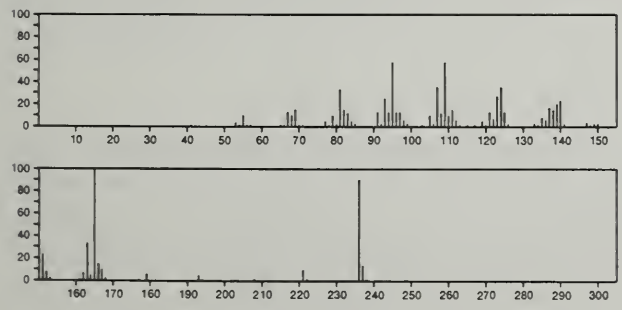

236 $C_{15}H_{24}O_2$ 38043-98-0
2-Hepten-4-one, 6-hydroxy-2-methyl-6-(4-methyl-3-cyclohexen-1-yl)-

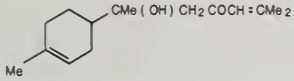

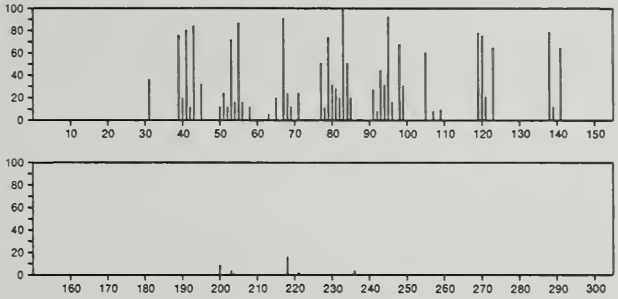

236 $C_{15}H_{24}O_2$ 49831-79-0
Butanoic acid, 3-methyl-, 3,7-dimethyl-2,4,6-octatrienyl ester, (*Z*,*E*)-

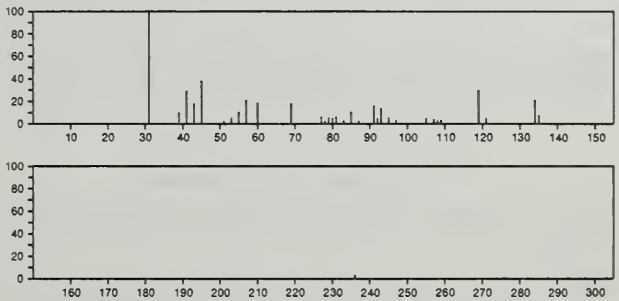

236 $C_{15}H_{24}O_2$ 54833-40-8
Cyclodeca[*b*]furan-2(3*H*)-one, 3a,4,5,6,7,8,9,11a-octahydro-3,6,10-trimethyl-

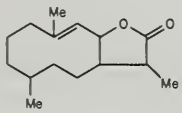

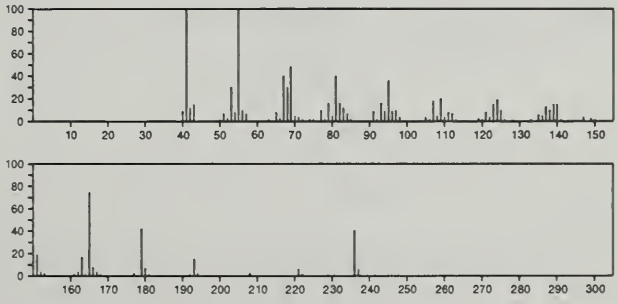

236 $C_{15}H_{24}O_2$ 54833-41-9
Cyclodeca[*b*]furan-2(3*H*)-one, decahydro-6,10-dimethyl-3-methylene-

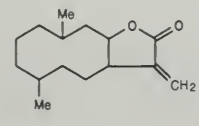

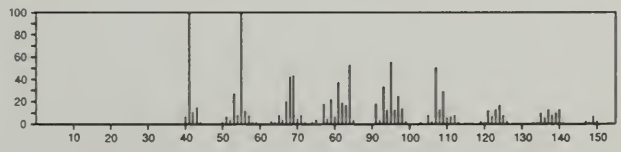

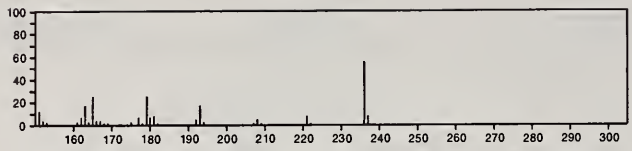

236 $C_{15}H_{24}O_2$ 56817-97-1
2-Oxetanone, 4-(2,6,8-trimethyl-1,5-nonadienyl)-

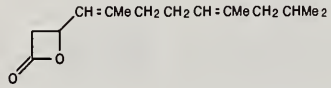

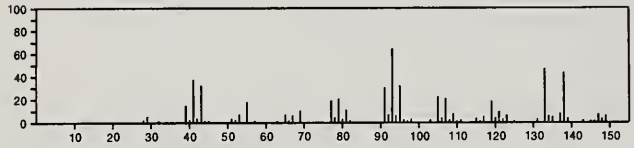

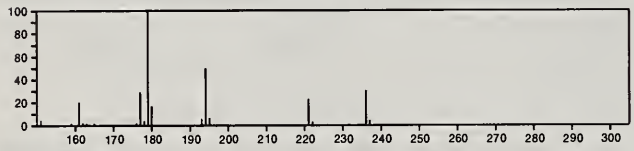

236 $C_{15}H_{24}O_2$ 56817-98-2
Oxiranone, (3,7,9-trimethyl-2,6-decadienyl)-

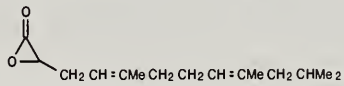

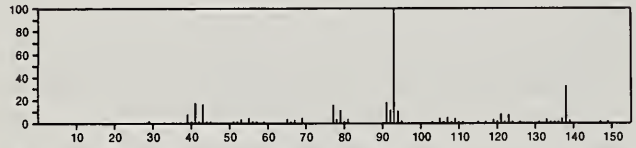

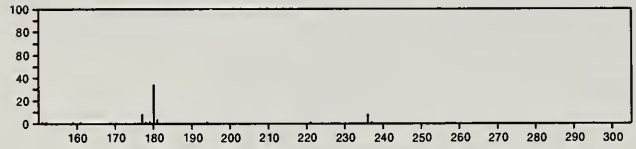

236 $C_{16}H_{12}O_2$ 3285-98-1
9,10-Anthracenedione, 1,2-dimethyl-

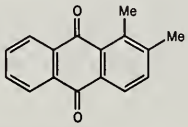

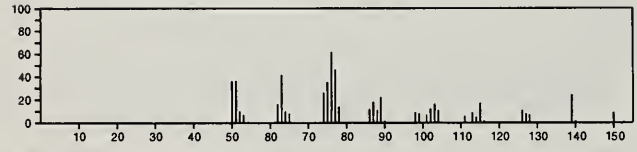

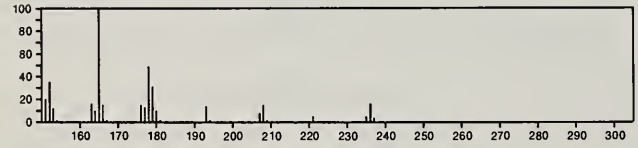

236 $C_{16}H_{12}O_2$ 7477-77-2
2(5*H*)-Furanone, 5,5-diphenyl-

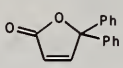

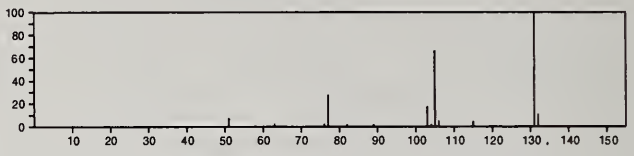

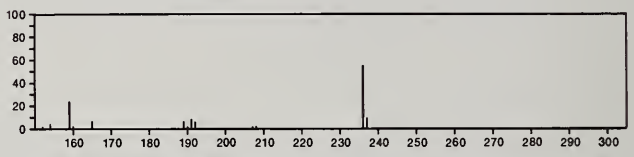

236 $C_{16}H_{12}O_2$ 24624-29-1
9,10-Anthracenedione, 1-ethyl-

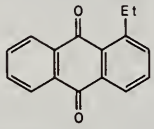

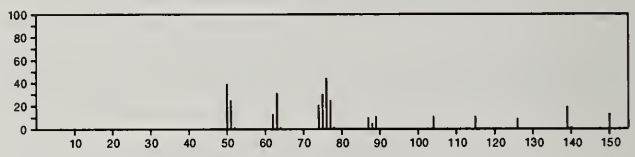

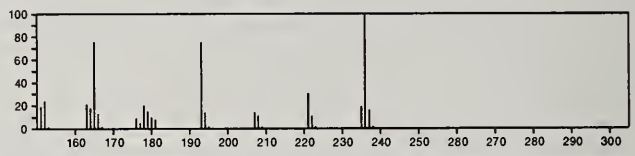

236 $C_{16}H_{16}N_2$ 729-43-1
Ethanone, 1-phenyl-, (1-phenylethylidene)hydrazone

PhCMe = NN = CMePh

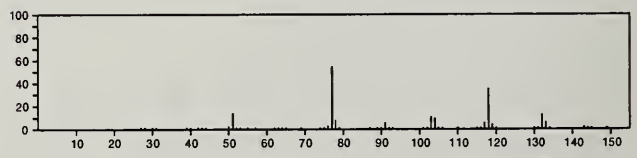

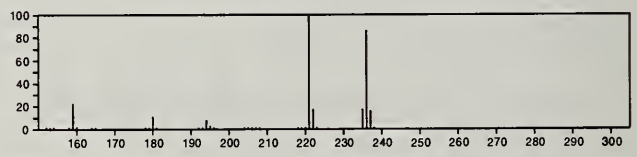

236 $C_{16}H_{16}N_2$ 959-07-9
1*H*-Pyrazole, 4,5-dihydro-3-(4-methylphenyl)-1-phenyl-

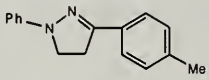

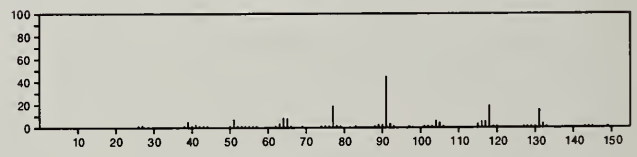

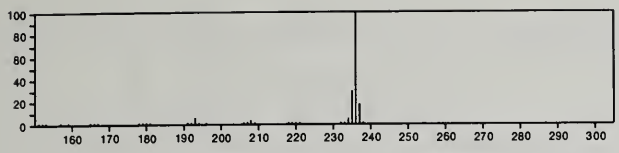

236 $C_{16}H_{16}N_2$ 959-08-0
1*H*-Pyrazole, 4,5-dihydro-1-(4-methylphenyl)-3-phenyl-

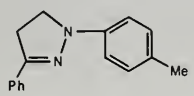

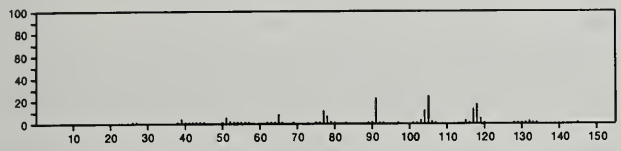

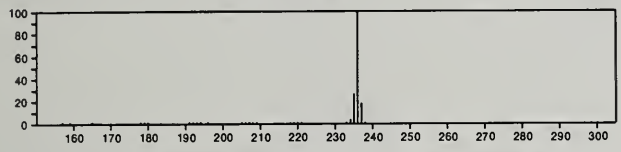

236 $C_{16}H_{28}O$ 19377-95-8
Bicyclo[3.1.0]hexan-2-one, 1,5-bis(1,1-dimethylethyl)-3,3-dimethyl-

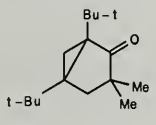

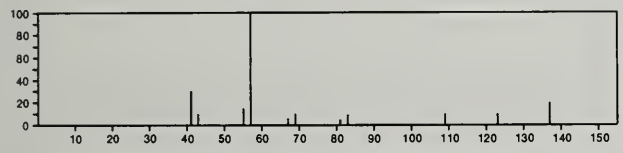

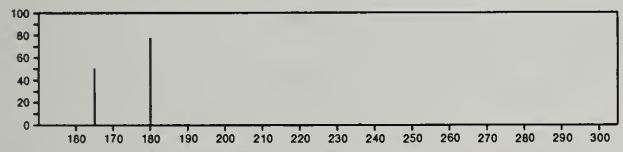

236 $C_{16}H_{28}O$ 35606-06-5
1-Propanone, 1-[2,3-bis(1,1-dimethylethyl)-2-cyclopropen-1-yl]-2,2-dimethyl-

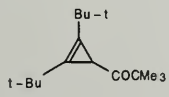

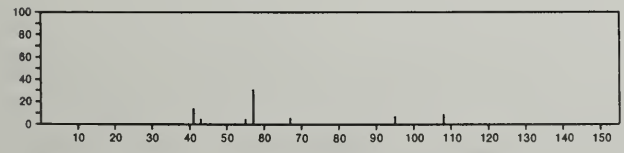

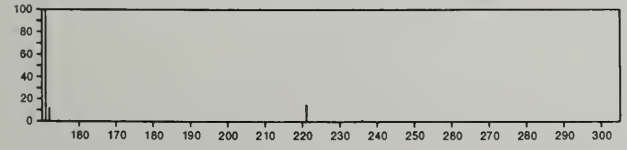

236 $C_{17}H_{16}O$ 2657-20-7
Methanone, phenyl(5,6,7,8-tetrahydro-2-naphthalenyl)-

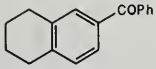

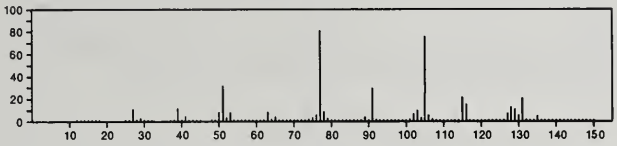

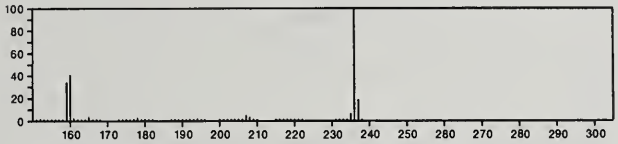

236 $C_{17}H_{16}O$ 4746-09-2
4-Penten-1-one, 1,5-diphenyl-

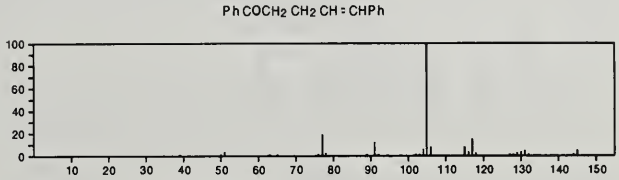

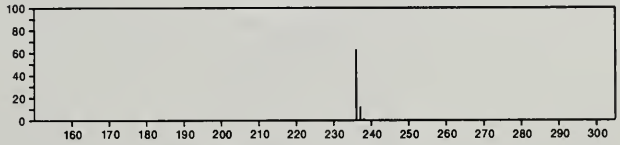

236 $C_{17}H_{16}O$ 27019-08-5
1(2*H*)-Naphthalenone, 3,4-dihydro-2-(phenylmethyl)-

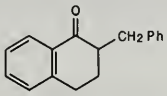

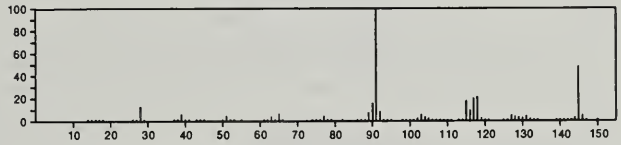

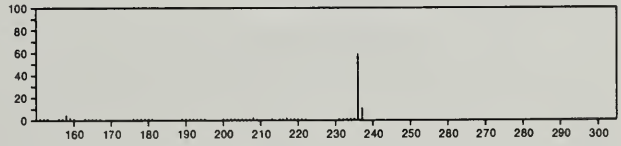

236 $C_{17}H_{16}O$ 35310-83-9
Methanone, phenyl(5,6,7,8-tetrahydro-1-naphthalenyl)-

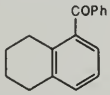

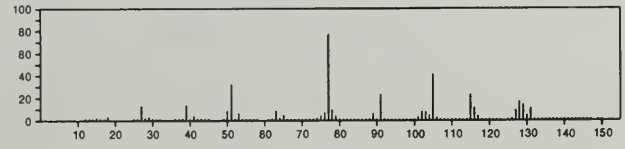

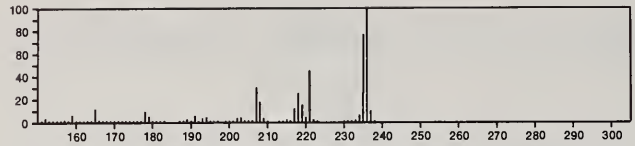

236 $C_{17}H_{16}O$ 56701-21-4
Cyclopropanecarboxaldehyde, 1-methyl-2,2-diphenyl-

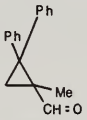

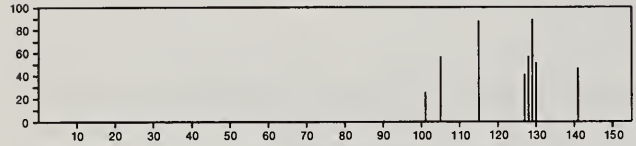

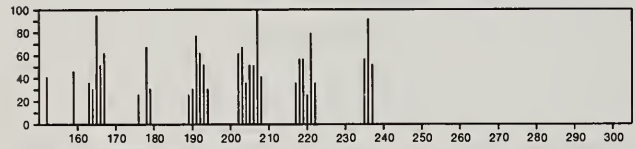

236 $C_{17}H_{32}$ 54833-30-6
Cyclohexane, 1,1'-pentylidenebis-

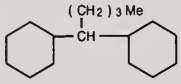

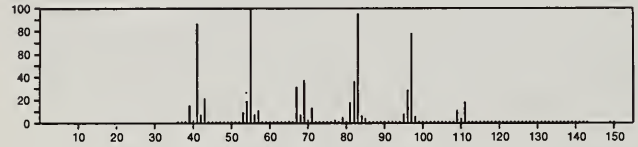

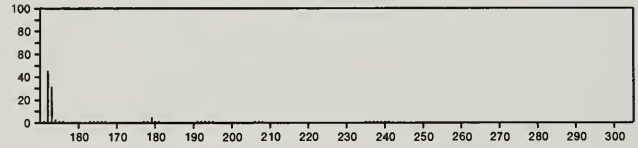

236 $C_{17}H_{32}$ 54833-31-7
Cyclohexane, 1,1'-(1,5-pentanediyl)bis-

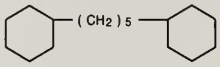

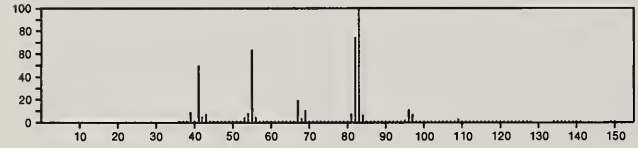

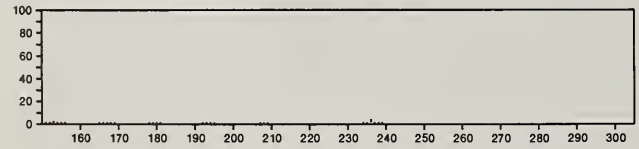

236 $C_{17}H_{32}$ 54833-34-0
Cyclohexane, 1,1'-(2-ethyl-1,3-propanediyl)bis-

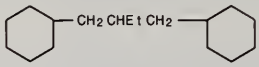

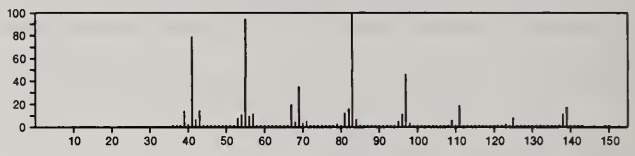

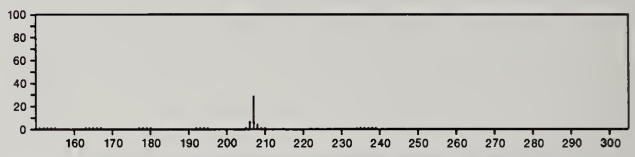

236 $C_{18}H_{20}$ 3910-35-8
1*H*-Indene, 2,3-dihydro-1,1,3-trimethyl-3-phenyl-

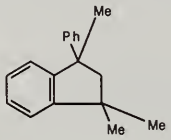

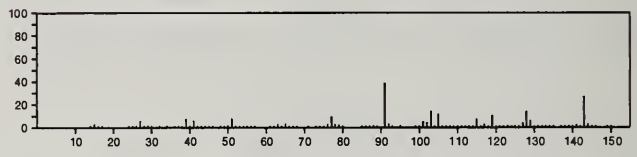

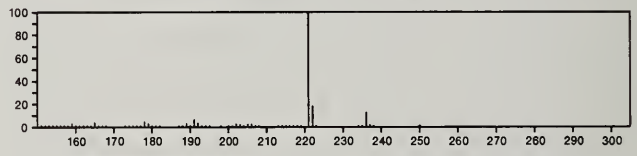

236 $C_{18}H_{20}$ 21113-55-3
Benzene, 1,1'-cyclohexylidenebis-

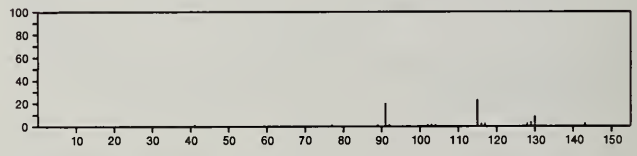

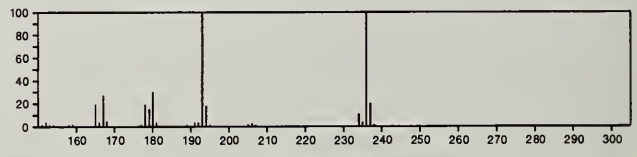

236 $C_{18}H_{20}$ 42348-92-5
9*H*-Fluorene, 9-butyl-9-methyl-

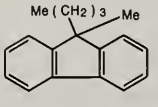

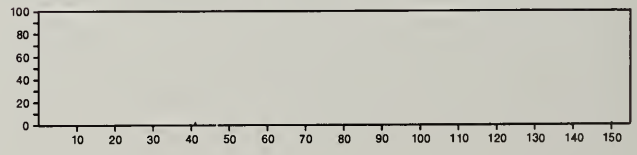

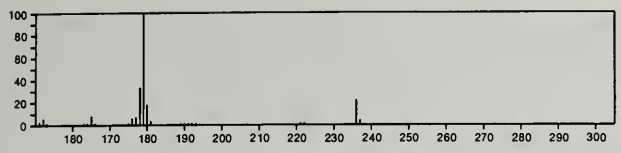

236 $C_{18}H_{20}$ 52161-54-3
Benzene, 1,1'-(1,4-dimethyl-1-butene-1,4-diyl)bis-

PhCMe = CHCH2 CHMePh

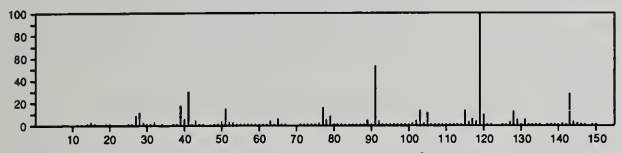

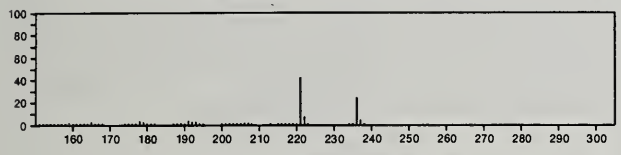

237 $C_6H_3ClF_3N_5$ 32709-19-6
Pyrimido[5,4-*e*]-1,2,4-triazine, 7-chloro-1,2-dihydro-5-(trifluoromethyl)-

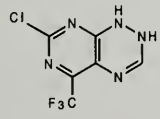

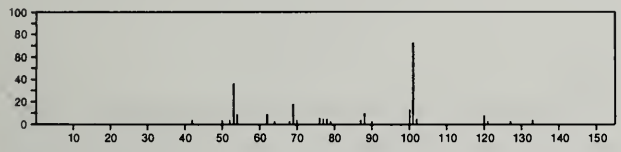

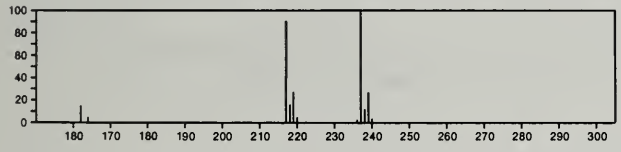

237 $C_8H_6Cl_3NO$ 2563-97-5
Acetamide, 2,2,2-trichloro-*N*-phenyl-

Cl3CCONHPh

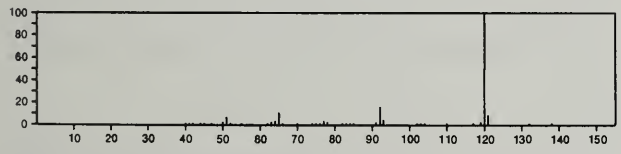

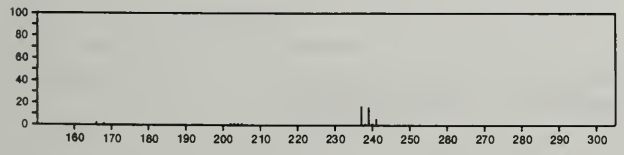

237 $C_9H_4F_5NO$ 55669-95-9
Benzene, 1-(difluoroisocyanatomethyl)-4-(trifluoromethyl)-

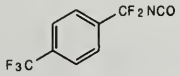

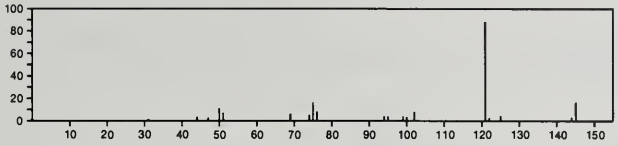

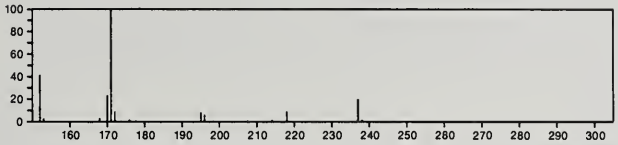

237 $C_{10}H_8BrNO$ 2039-50-1
Isoxazole, 5-(bromomethyl)-3-phenyl-

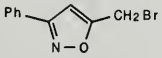

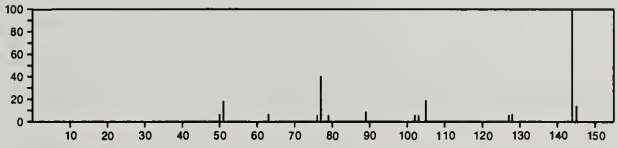

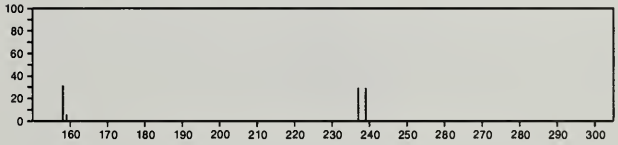

237 $C_{10}H_8ClN_3O_2$ 5707-73-3
4,5-Isoxazoledione, 3-methyl-, 4-[(3-chlorophenyl)hydrazone]

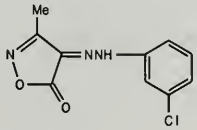

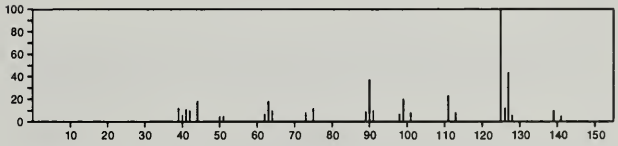

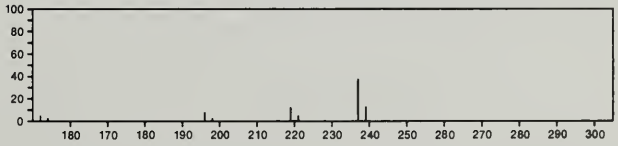

237 $C_{10}H_{11}N_3O_4$ 54833-20-4
Benzenamine, *N*-2-butenyl-2,4-dinitro-

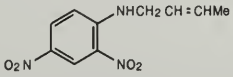

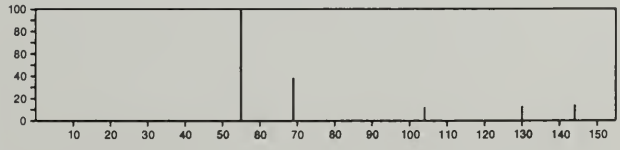

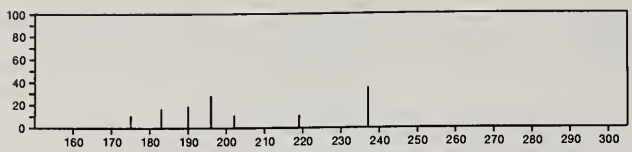

237 $C_{11}H_{11}NO_5$ 34243-99-7
Benzenebutanoic acid, α-methyl-3-nitro-γ-oxo-

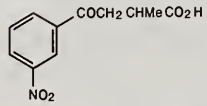

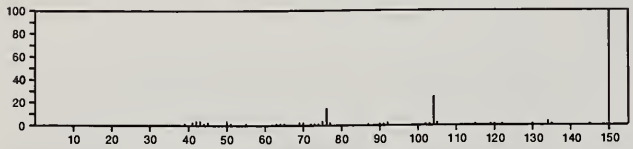

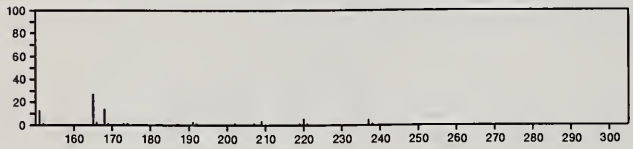

237 $C_{11}H_{12}N.Br$ 52299-92-0
Quinolinium, 1,2-dimethyl-, bromide

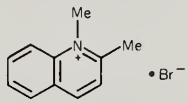

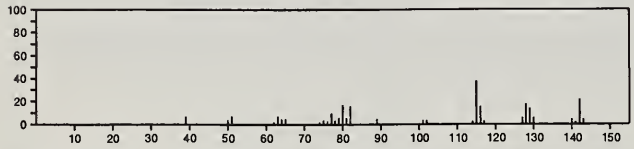

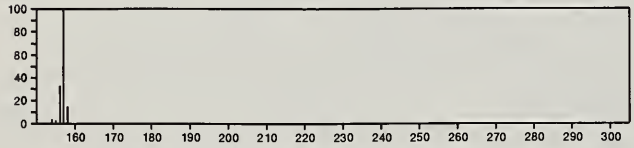

237 $C_{12}H_{12}NO_2.Cl$ 42335-70-6
Pyridinium, 3-hydroxy-1-(4-methoxyphenyl)-, chloride

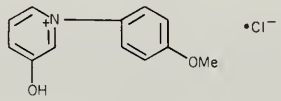

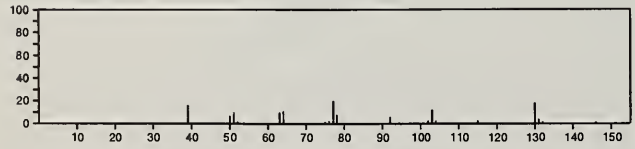

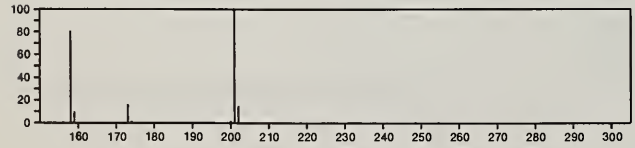

237 $C_{12}H_{15}NO_2S$ 35424-99-8
Benzene, 2-(2-isothiocyanatopropyl)-1,4-dimethoxy-

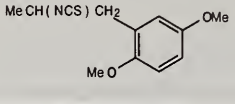

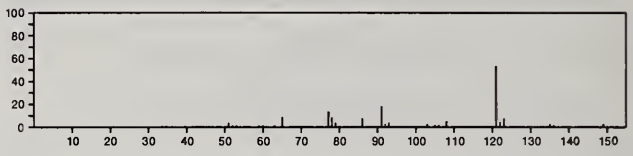

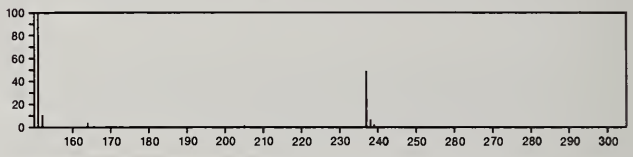

237 $C_{12}H_{15}NO_4$ 3581-73-5
1-Propanol, 2,2-dimethyl-, 4-nitrobenzoate

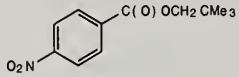

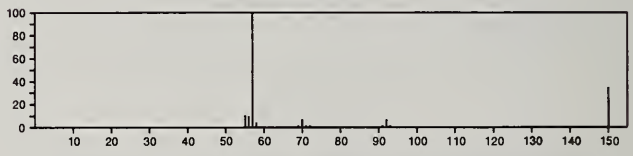

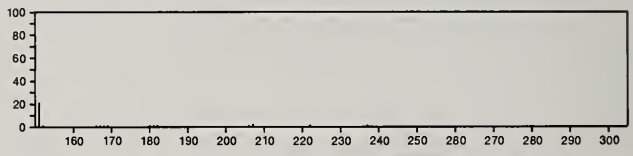

237 $C_{12}H_{15}NO_4$ 35103-38-9
Acetamide, *N*-[[4-(acetyloxy)-3-methoxyphenyl]methyl]-

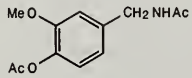

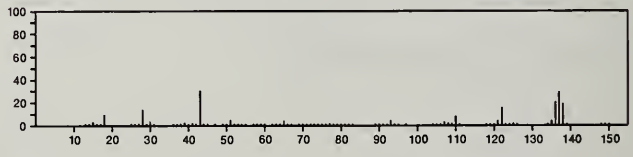

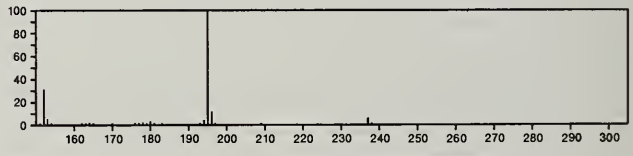

237 $C_{13}H_7N_3O_2$ 21589-28-6
Isoxazolo[4,3-*a*]phenazin-1(3*H*)-one

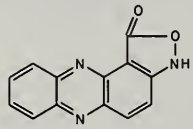

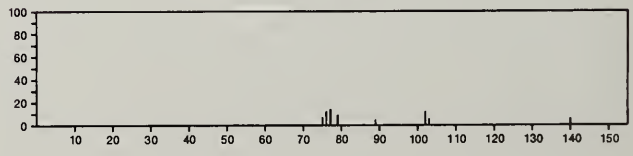

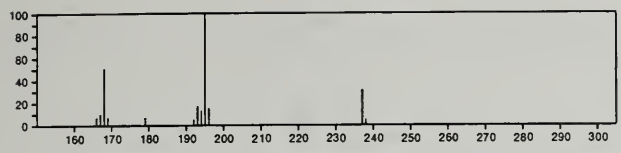

237 $C_{13}H_{19}NO_3$ 723-78-4
2-Butenoic acid, 2-methyl-, 2,3,5,7a-tetrahydro-7-(hydroxymethyl)-1*H*-pyrrolizin-1-yl ester, [1*S*-[1α(*Z*),7aα]]-

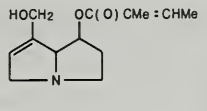

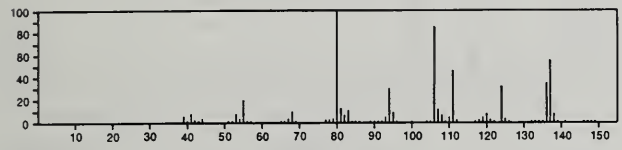

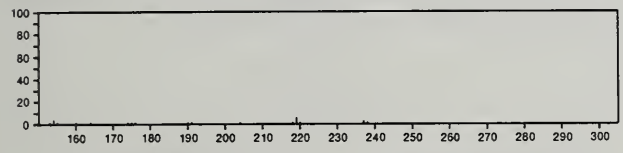

237 $C_{13}H_{19}NO_3$ 32829-58-6
5-Isoquinolinol, 1,2,3,4-tetrahydro-6,7-dimethoxy-1,2-dimethyl-, (*S*)-

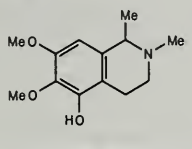

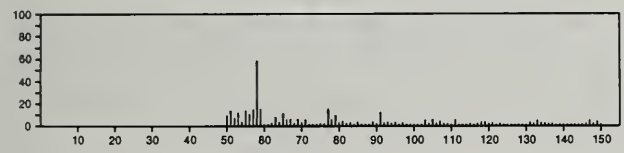

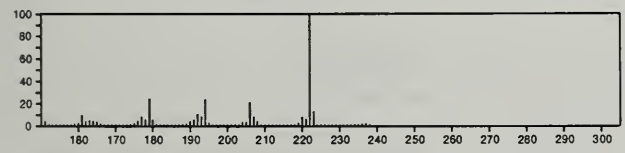

237 $C_{13}H_{23}NOSi$ 54833-35-1
Benzeneethanamine, *N*,α-dimethyl-β-[(trimethylsilyl)oxy]-

Me3SiOCHPhCH(NHMe)Me

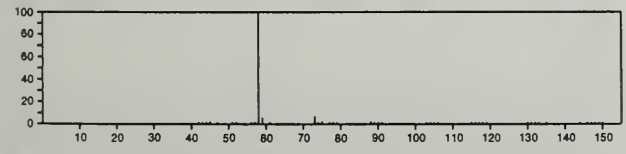

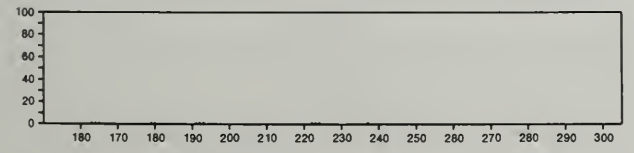

237 $C_{14}H_{11}N_3O$ 3346-44-9
3*H*-1,2,4-Triazol-3-one, 1,2-dihydro-2,5-diphenyl-

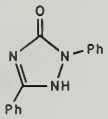

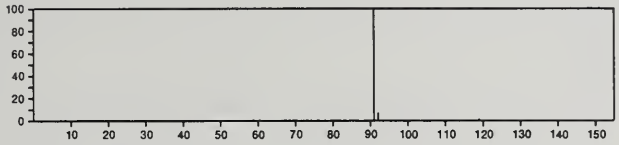

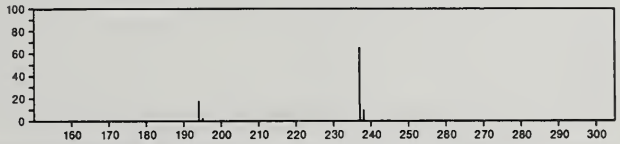

237 $C_{14}H_{11}N_3O$ 17310-26-8
1*H*-Indole-2,3-dione, 3-(phenylhydrazone)

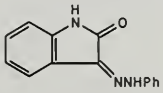

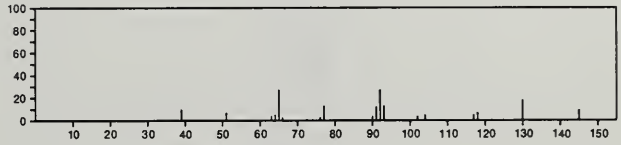

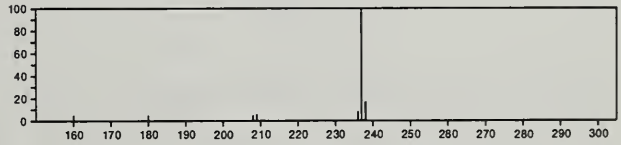

237 $C_{14}H_{11}N_3O$ 33829-07-1
2*H*-Inden-2-one, 3-[(4-aminophenyl)imino]-1,3-dihydro-

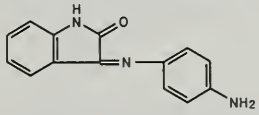

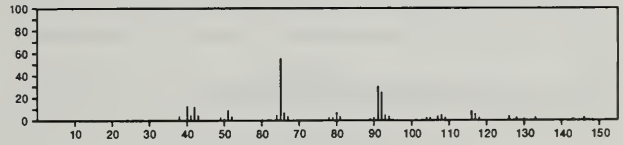

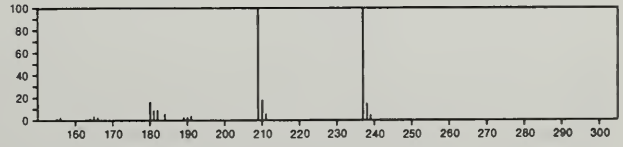

237 $C_{14}H_{11}N_3O$ 33829-08-2
2-Indolinone, 3-[(*o*-aminophenyl)imino]-

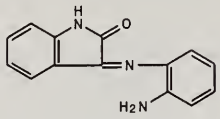

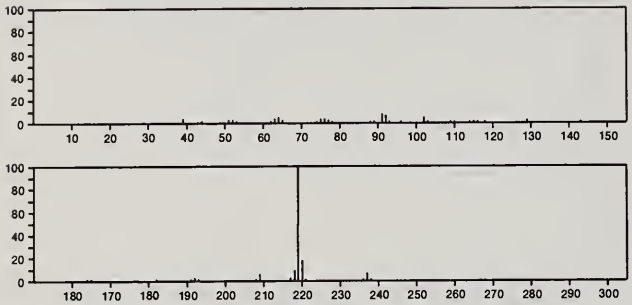

237 $C_{14}H_{17}Cr$ 12289-43-9
Chromium, [(1,2,3,4-η)-1,3-cycloheptadiene](${}^{7}\eta$-cycloheptatrienylium)-

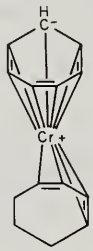

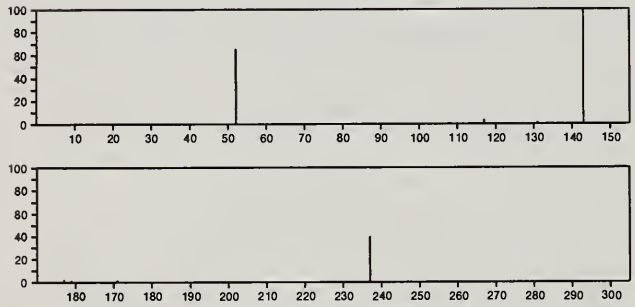

237 $C_{15}H_{15}N_3$ 32366-24-8
1,1'-Biphenyl, 2-(1-azido-1-methylethyl)-

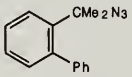

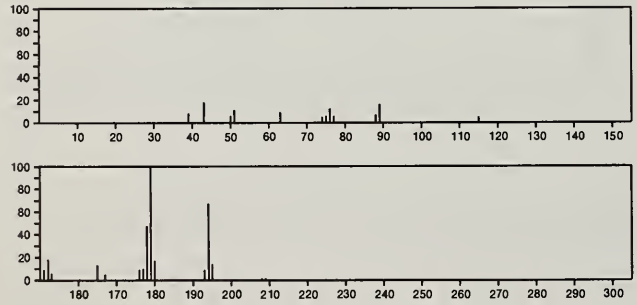

237 $C_{15}H_{15}N_3$ 51677-40-8
1,1'-Biphenyl, 4-(1-azido-1-methylethyl)-

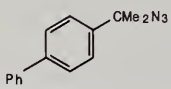

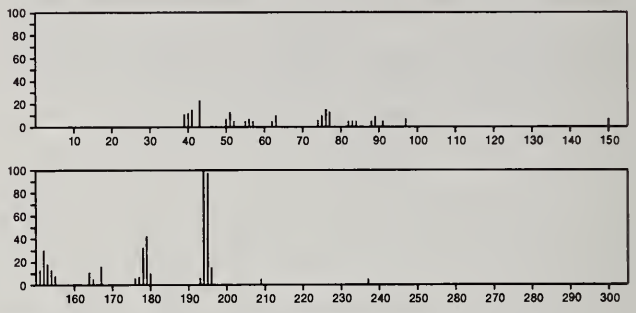

237 $C_{15}H_{16}BNO$ 26535-25-1
1,3,2-Oxazaborolidine, 4-methyl-2,5-diphenyl-

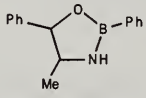

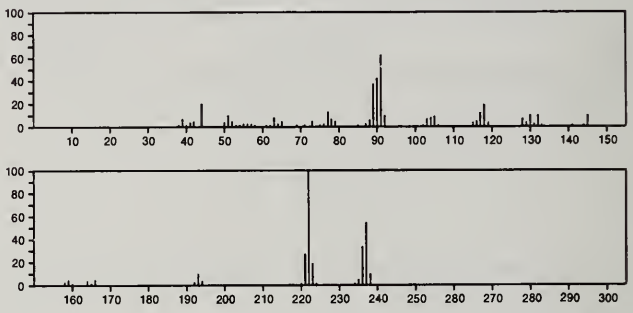

237 $C_{16}H_{15}NO$ 18264-88-5
Acetamide, *N*-(9,10-dihydro-2-phenanthryl)-

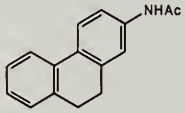

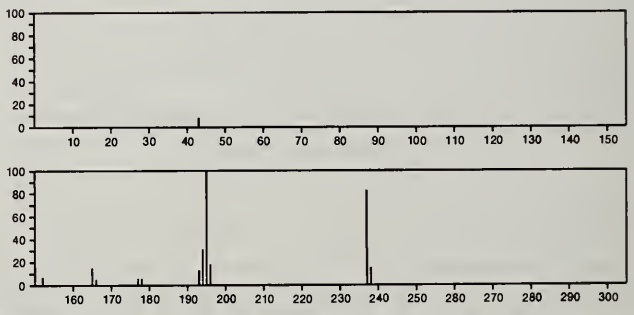

237 $C_{16}H_{15}NO$ 19505-66-9
Isoxazole, 4,5-dihydro-3-(4-methylphenyl)-5-phenyl-

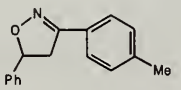

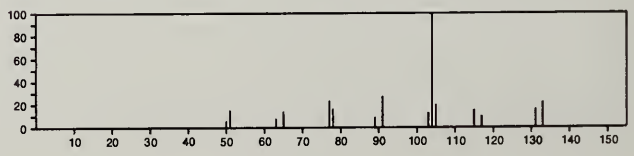

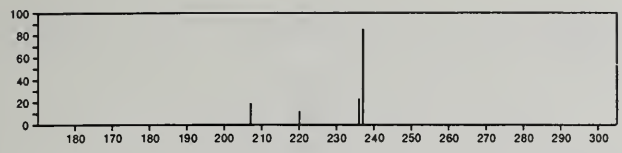

237 $C_{16}H_{15}NO$ 36879-73-9
Oxazole, 2,5-dihydro-5-(4-methylphenyl)-4-phenyl-

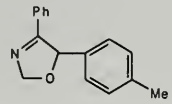

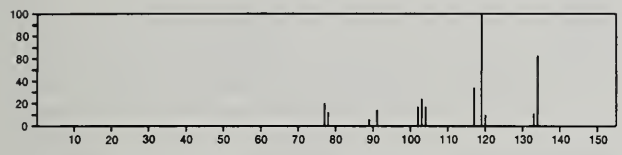

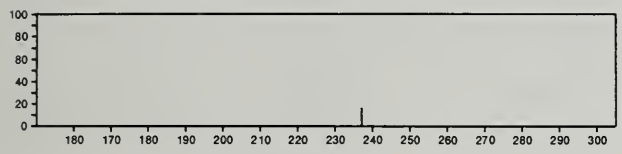

237 $C_{16}H_{15}NO$ 52939-89-6
Oxazole, 2,5-dihydro-4-(4-methylphenyl)-5-phenyl-

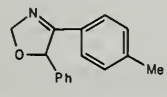

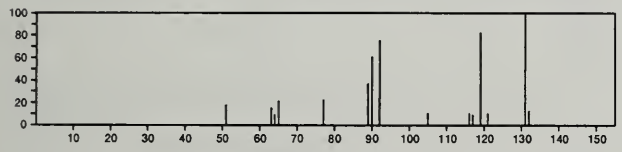

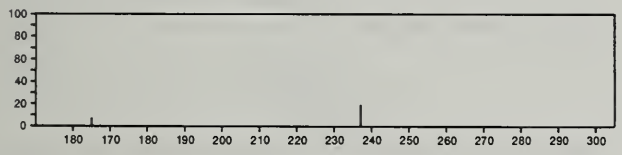

237 $C_{16}H_{15}NO$ 52939-90-9
2-Propen-1-one, 3-amino-3-(4-methylphenyl)-1-phenyl-

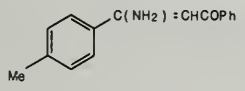

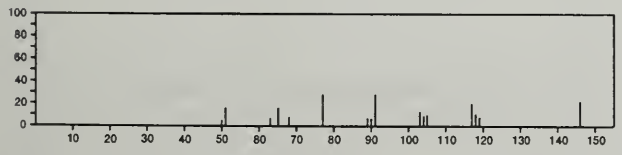

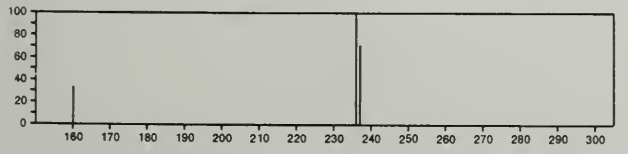

237 $C_{16}H_{15}NO$ 52939-91-0
2-Propen-1-one, 1-(4-methylphenyl)-3-phenyl-, oxime, (*E*,*Z*)-

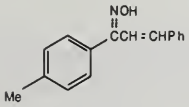

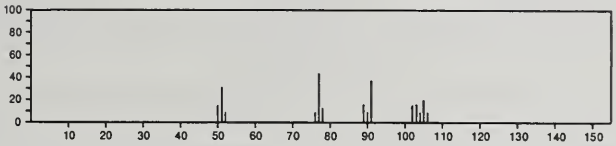

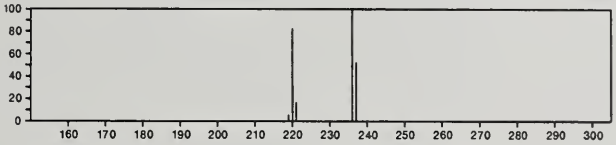

237 $C_{16}H_{15}NO$ 52939-98-7
2-Propen-1-one, 3-(4-methylphenyl)-1-phenyl-, oxime, (*E*,*Z*)-

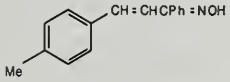

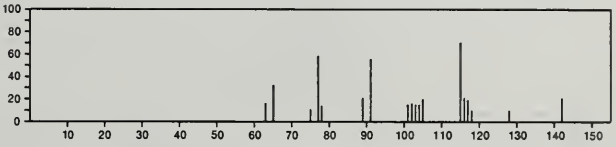

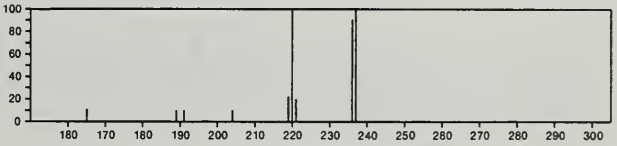

237 $C_{16}H_{15}NO$ 55955-83-4
2-Propen-1-one, 1-(4-methylphenyl)-3-phenyl-, oxime, (?,*E*)-

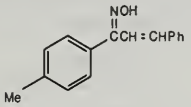

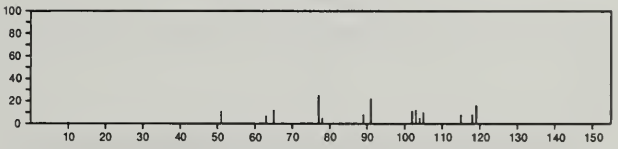

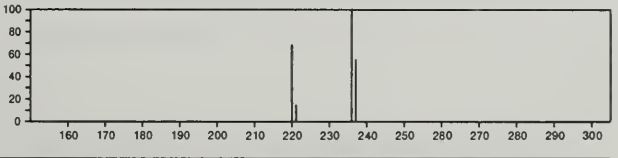

237 $C_{16}H_{20}BN$ 39967-39-0
Boranamine, *N*-methyl-1-(1-methylethyl)-*N*,1-diphenyl-

PhNMeB(Pr-i)Ph

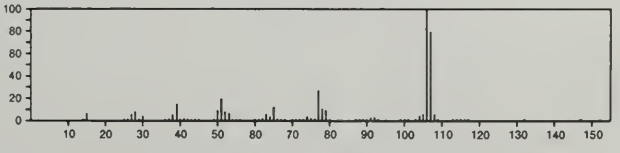

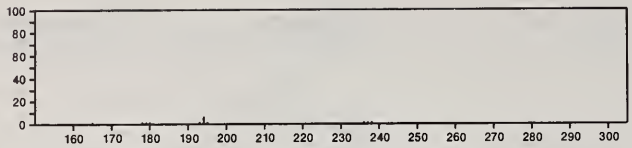

237 $C_{16}H_{31}N$ 629-79-8
Hexadecanenitrile

NC(CH2) 14 Me

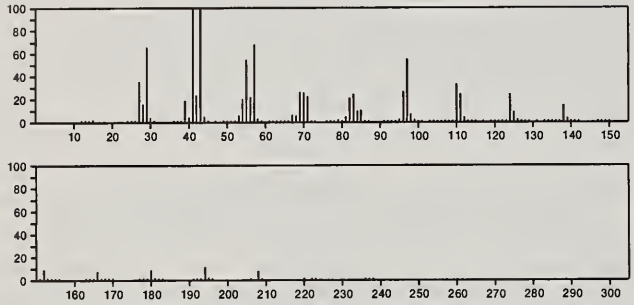

237 $C_{17}H_{19}N$ 18781-63-0
Indoline, 3-benzyl-2,3-dimethyl-

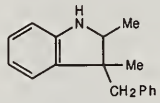

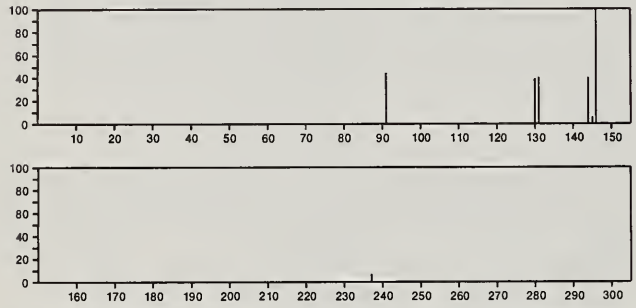

238 C_4F_{10} 355-25-9
Butane, decafluoro-

F3CCF2CF2CF3

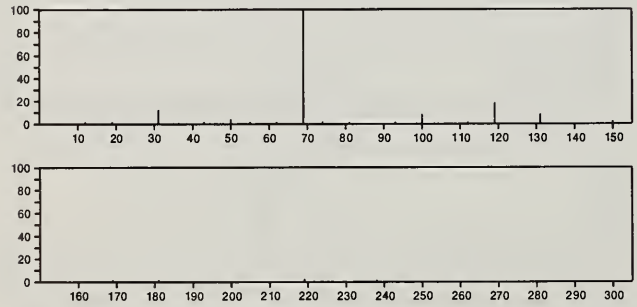

238 $C_4H_6N_4O_8$ 20919-97-5
Butane, 2,2,3,3-tetranitro-

MeC(NO2) 2 CMe (NO2) 2

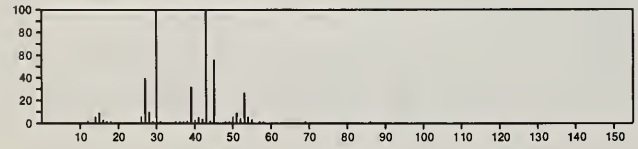

238 C_6H_4ClI 615-41-8
Benzene, 1-chloro-2-iodo-

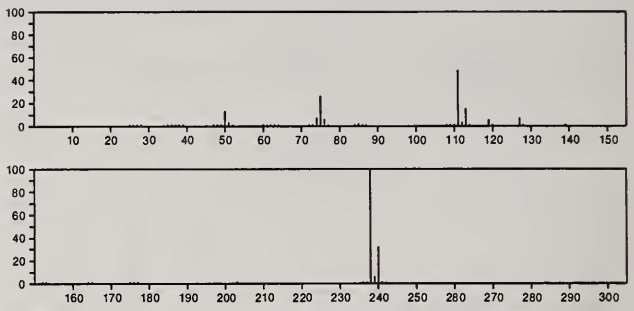

238 C_6H_4ClI 625-99-0
Benzene, 1-chloro-3-iodo-

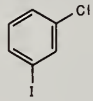

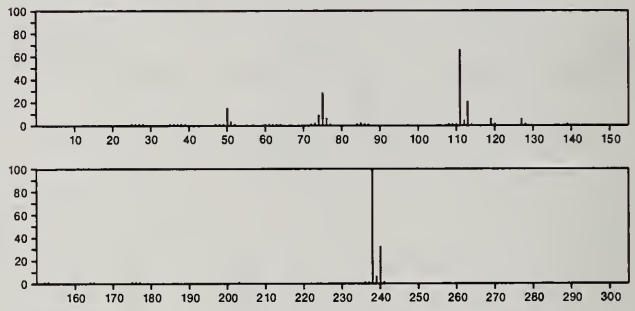

238 C_6H_4ClI 637-87-6
Benzene, 1-chloro-4-iodo-

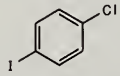

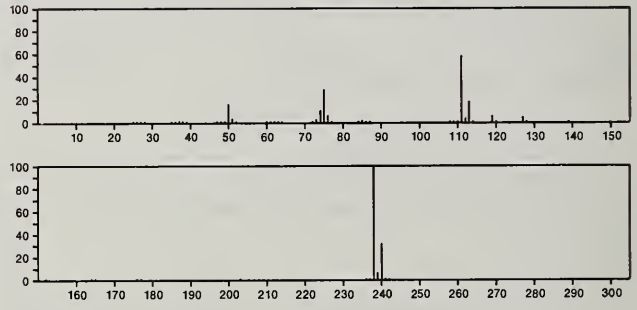

238 $C_7H_3MnO_6$ 13963-91-2
Manganese, acetylpentacarbonyl-, (*OC*-6-21)-

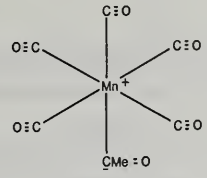

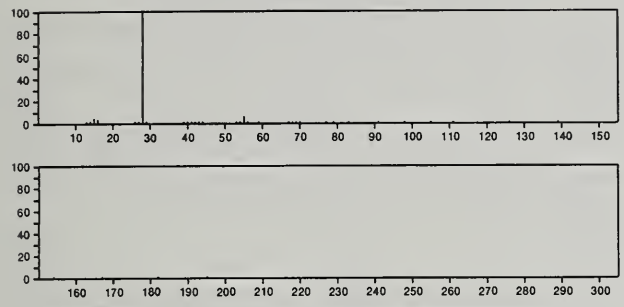

238 $C_7H_{10}O_3S_3$ 57274-27-8
Ethanethioic acid, *S*,*S*',*S*''-methylidyne ester

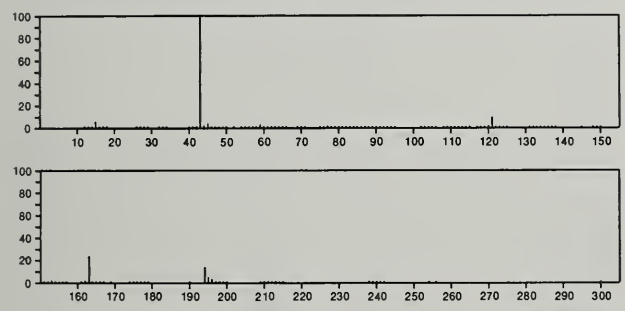

238 $C_7H_{15}BrO_2Si$ 18301-67-2
Butyric acid, 3-bromo-, trimethylsilyl ester

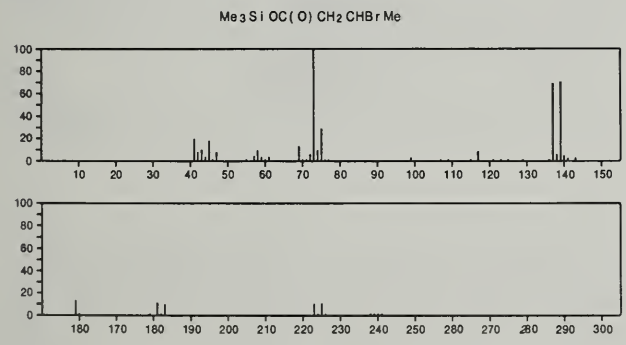

238 $C_8H_5Cl_3O_2$ 774-74-3
Acetyl chloride, (2,4-dichlorophenoxy)-

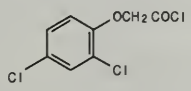

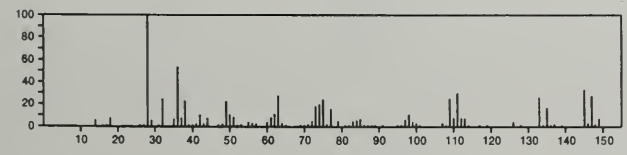

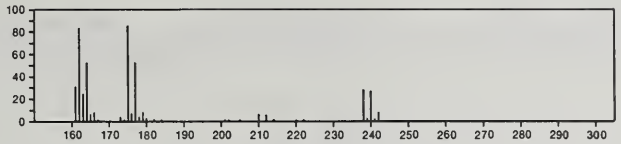

238 $C_8H_8Cl_2O_2S$ 16191-84-7
Benzene, 1-chloro-4-[(2-chloroethyl)sulfonyl]-

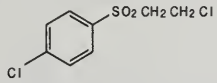

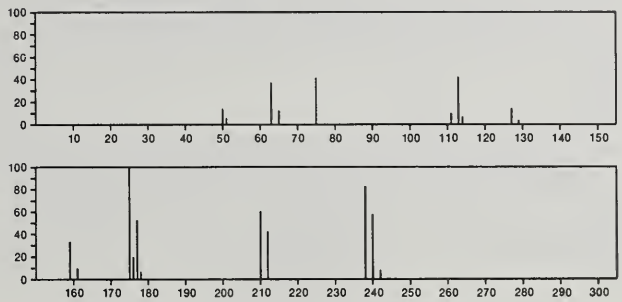

238 $C_8H_{15}ClN_2O_4$ 5336-13-0
Carbamic acid, (2-chloroethylidene)di-, diethyl ester

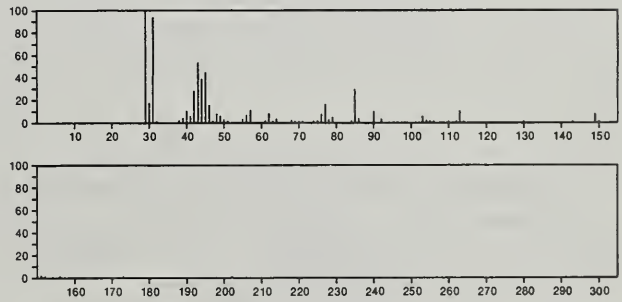

238 $C_8H_{18}N_2O_2S_2$ 24539-91-1
Urea, 1-butyl-3-(propylsulfonyl)-2-thio-

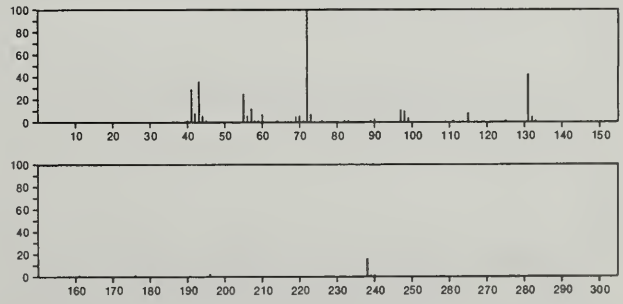

238 $C_9H_3F_5O_2$ 34234-46-3
2-Propenoic acid, 3-(pentafluorophenyl)-, (*E*)-

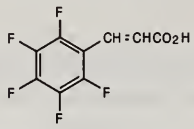

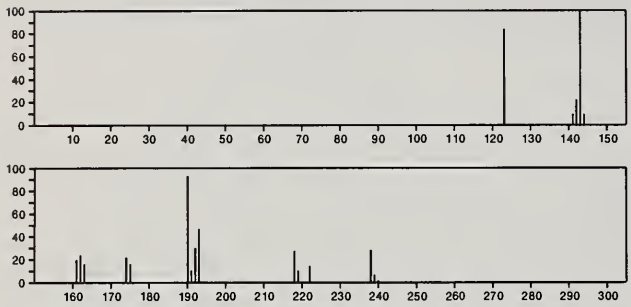

238 $C_9H_7BrN_2O$ 28884-13-1
Isoxazole, 5-amino-4-bromo-3-phenyl-

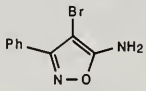

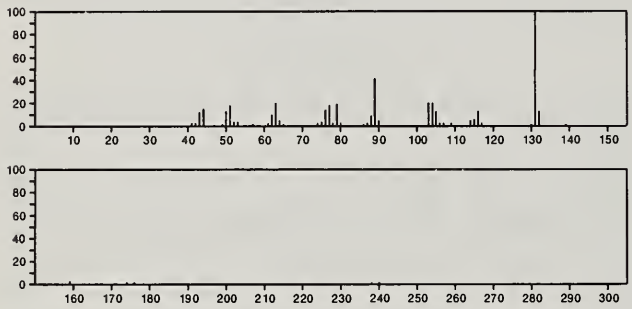

238 $C_9H_7ClN_4O_2$ 18204-25-6
4-Pteridinecarboxylic acid, 2-chloro-, ethyl ester

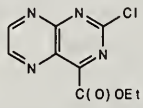

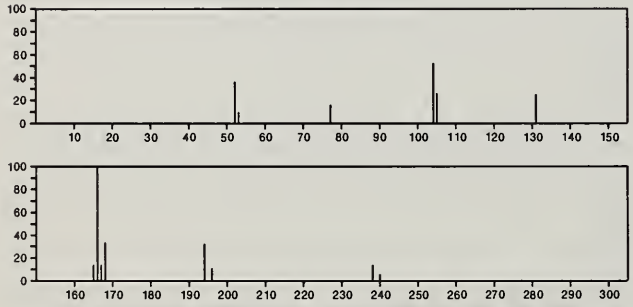

238 $C_9H_{14}N_4SSi$ 32865-87-5
9*H*-Purine, 6-(methylthio)-9-(trimethylsilyl)-

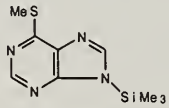

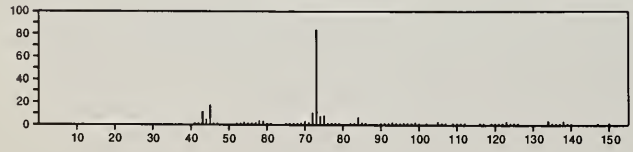

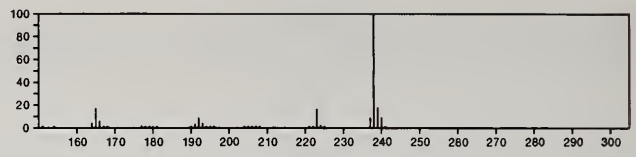

238 $C_{10}H_6N_8$ 49585-73-1
2-Butenedinitrile, 2,2'-(1,2-ethanediylidenedinitrilo)bis[3-amino-

NCC(NH2)=C(CN)N=CHCH=NC(CN)=C(NH2)CN

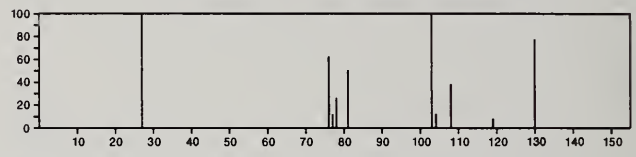

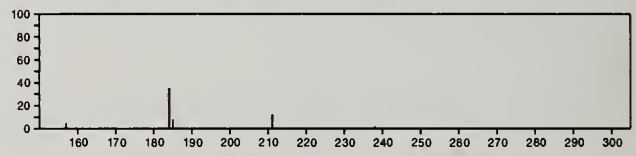

238 $C_{10}H_6SSe$ 35752-82-0
[1]Benzoselenopheno[2,3-*b*]thiophene

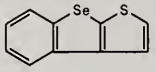

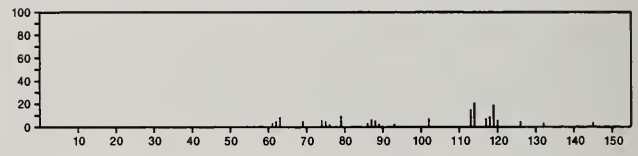

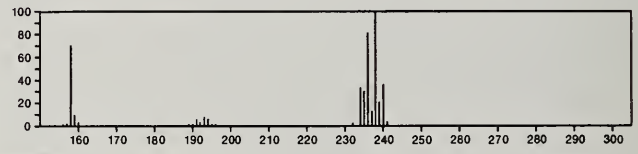

238 $C_{10}H_6SSe$ 37958-13-7
[1]Benzoselenopheno[3,2-*b*]thiophene

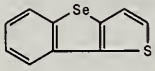

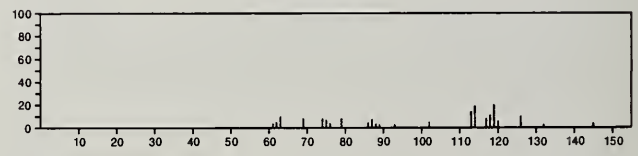

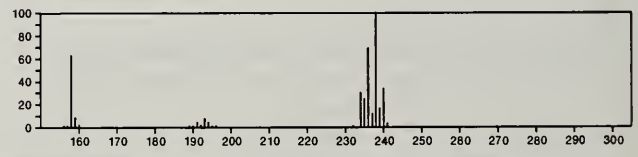

238 $C_{10}H_6SSe$ 40197-95-3
Selenolo[2,3-*b*][1]benzothiophene

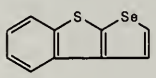

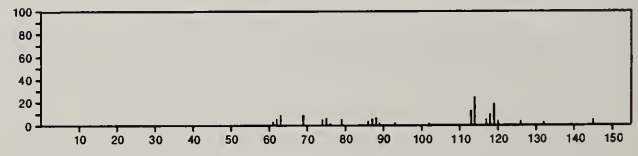

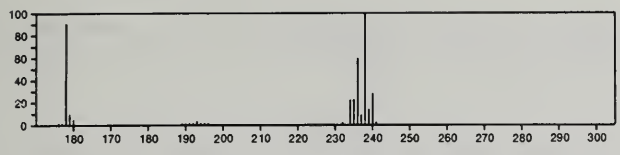

238 $C_{10}H_6SSe$ 40197-98-6
Selenolo[3,2-*b*][1]benzothiophene

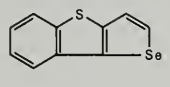

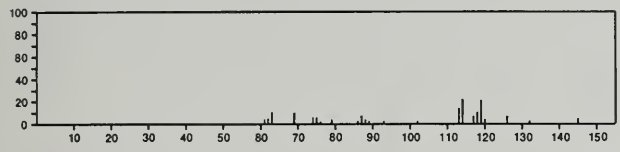

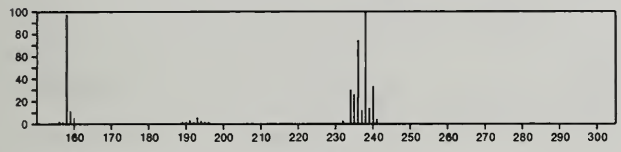

238 $C_{10}H_{10}N_2OS_2$ 19703-88-9
1,3,4-Thiadiazolium, 5-mercapto-2-(4-methoxyphenyl)-3-methyl-, hydroxide, inner salt

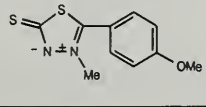

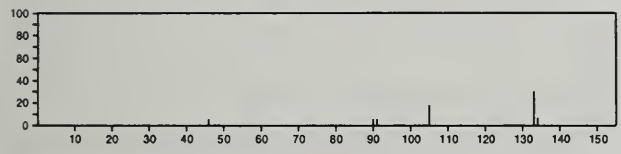

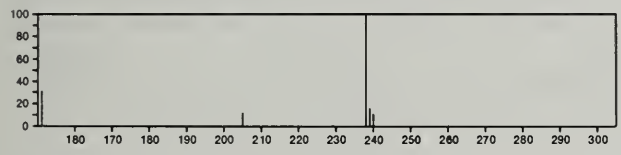

238 $C_{10}H_{14}N_4O_3$ 603-00-9
1*H*-Purine-2,6-dione, 3,7-dihydro-7-(2-hydroxypropyl)-1,3-dimethyl-

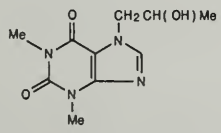

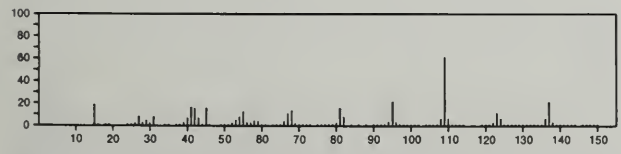

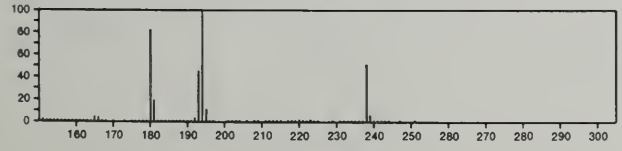

238 $C_{10}H_{19}ClN_2.ClH$ 40645-73-6
Butanimidamide, *N*-(1-chloro-2-methyl-1-butenyl)-2-methyl-, monohydrochloride

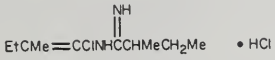

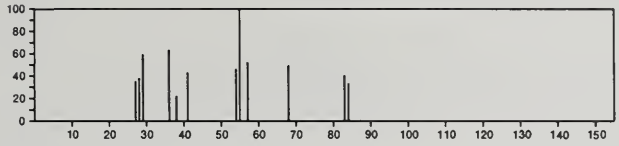

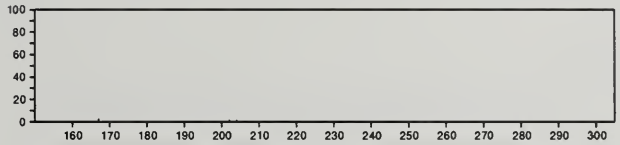

238 $C_{10}H_{22}S_3$ 16754-59-9
Propane, 2,2',2''-[methylidynetris(thio)]tris-

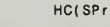

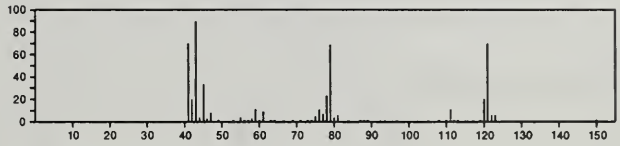

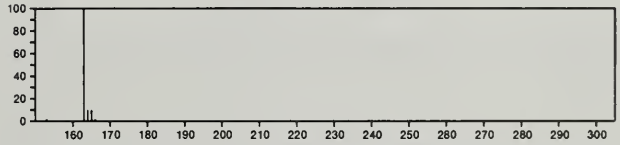

238 $C_{11}H_{10}O_6$ 34874-77-6
Benzoic acid, 3,5-diformyl-2,4-dihydroxy-6-methyl-, methyl ester

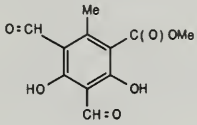

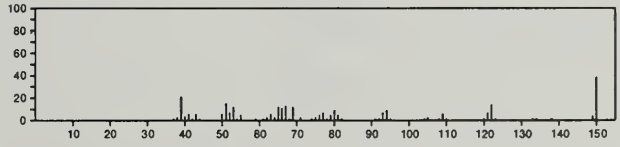

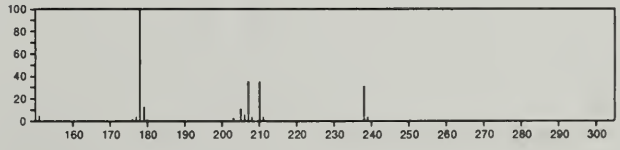

238 $C_{11}H_{10}O_6$ 54699-35-3
1,2,4-Benzenetricarboxylic acid, 1,2-dimethyl ester

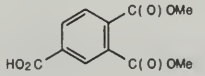

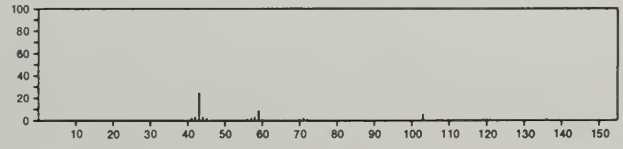

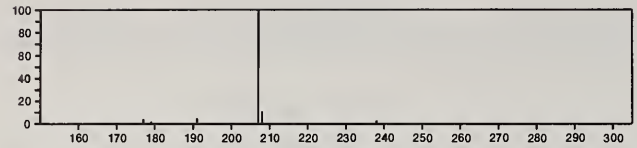

238 $C_{12}H_8Cl_2O$ 1137-59-3
[1,1'-Biphenyl]-4-ol, 3,5-dichloro-

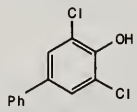

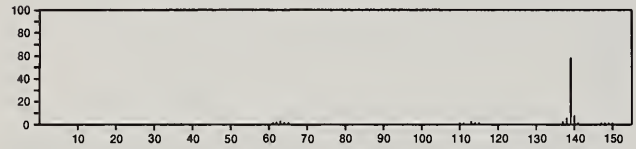

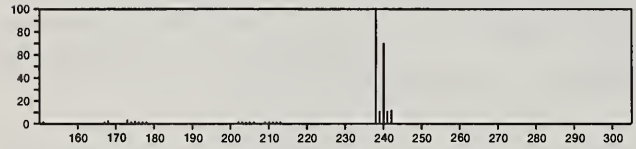

238 $C_{12}H_8Cl_2O$ 2444-89-5
Benzene, 1,1'-oxybis[4-chloro-

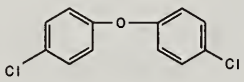

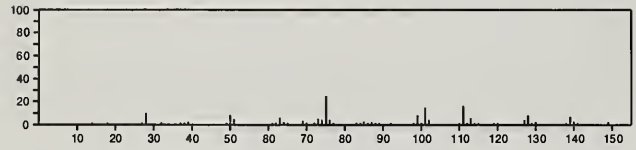

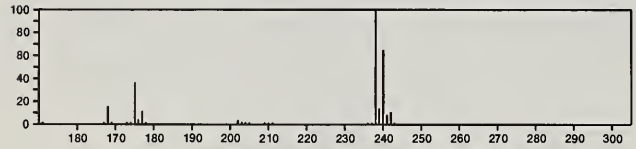

238 $C_{12}H_8Cl_2O$ 5335-24-0
[1,1'-Biphenyl]-2-ol, 3,5-dichloro-

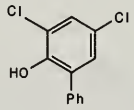

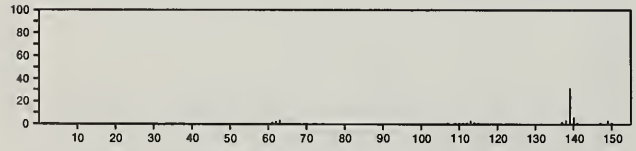

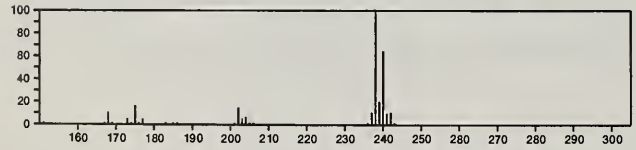

238 $C_{12}H_8Cl_2O$ 24910-69-8
Benzene, 1,4-dichloro-2-phenoxy-

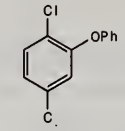

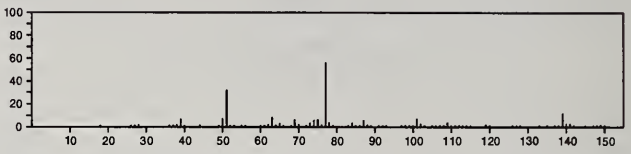

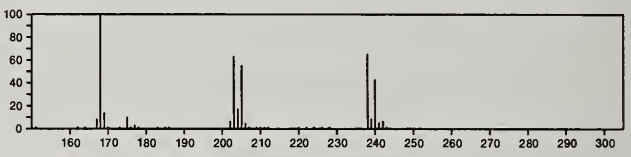

238 $C_{12}H_8Cl_2O$ 51892-26-3
Benzene, 2,4-dichloro-1-phenoxy-

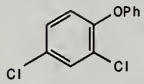

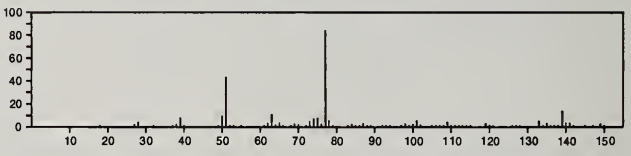

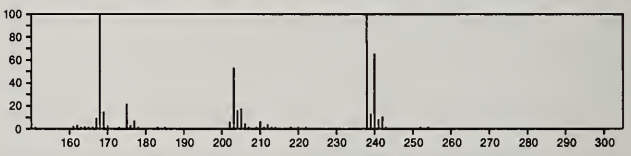

238 $C_{12}H_8Cl_2O$ 53905-30-9
[1,1'-Biphenyl]-2-ol, 2',5'-dichloro-

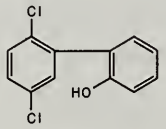

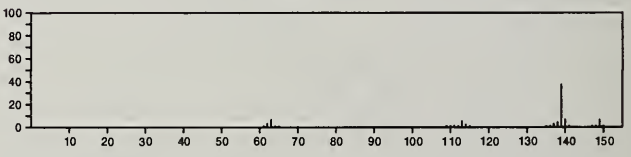

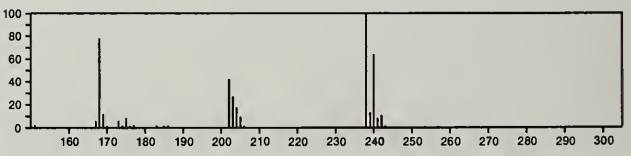

238 $C_{12}H_8Cl_2O$ 53905-31-0
[1,1'-Biphenyl]-4-ol, 3,4'-dichloro-

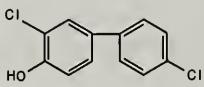

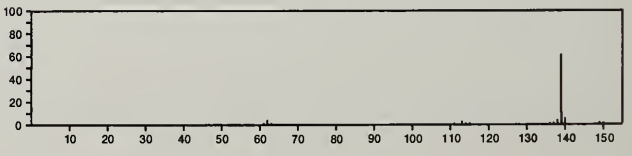

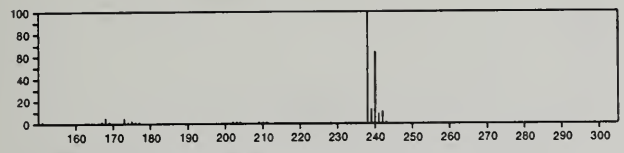

238 $C_{12}H_{14}O_3S$ 16850-03-6
Propionic acid, 2-mercapto-, benzyl ester, acetate

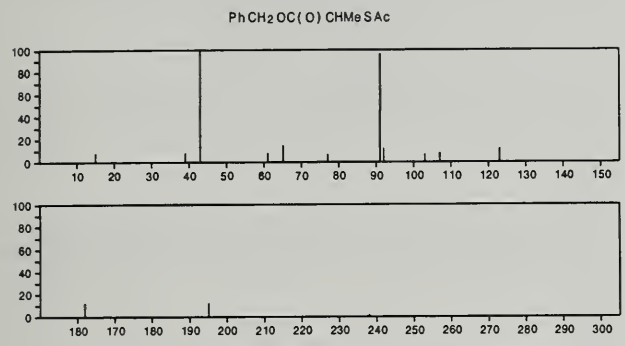

238 $C_{12}H_{14}O_5$ 3145-11-7
1-Propanone, 1,1'-(2,4,6-trihydroxy-*m*-phenylene)di-

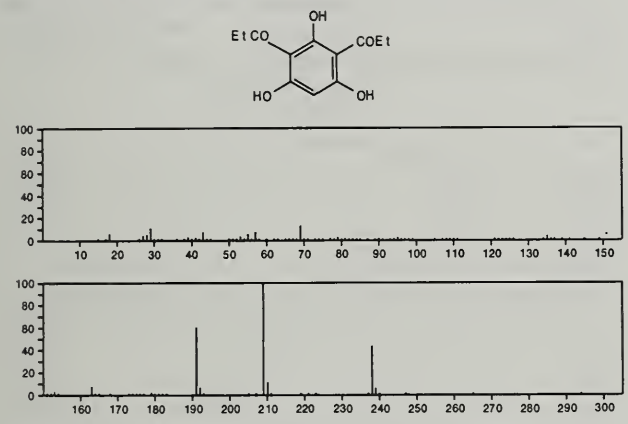

238 $C_{12}H_{14}O_5$ 15964-86-0
Benzeneacetic acid, 4-(acetyloxy)-3-methoxy-, methyl ester

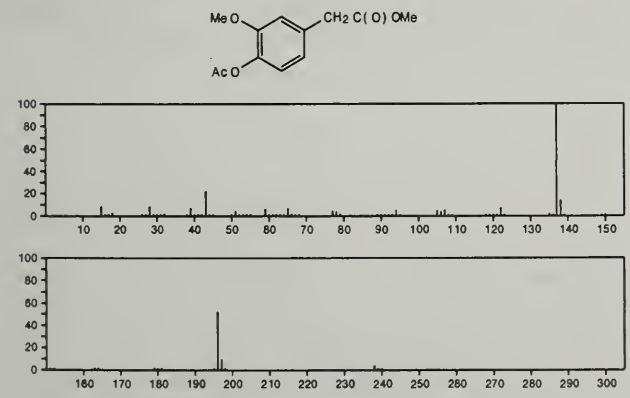

238 $C_{12}H_{14}O_5$ 55724-14-6
Tricyclo[3.3.1.1^{3,7}]decane-1,3-dicarboxylic acid, 4-oxo-

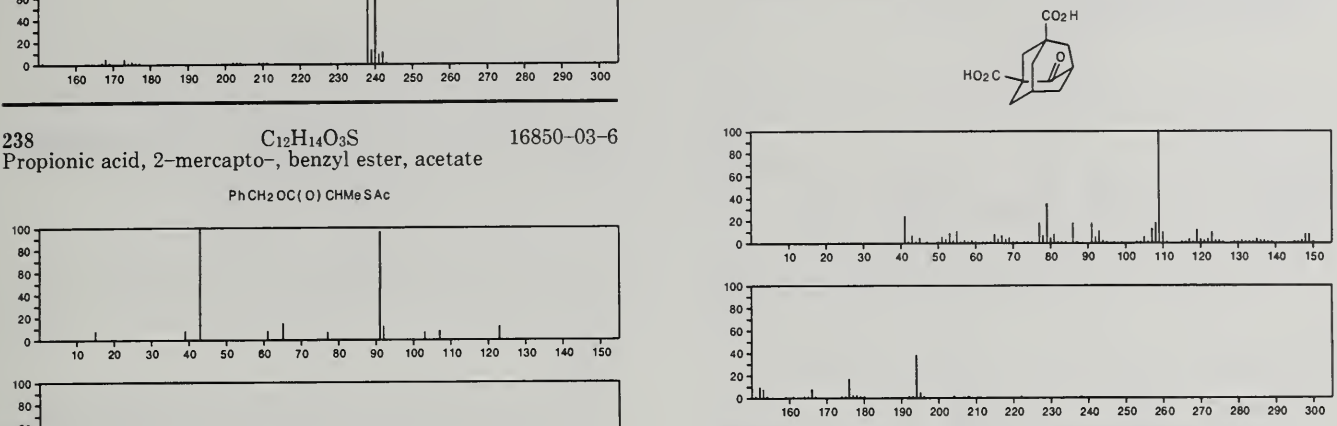

238 $C_{12}H_{18}N_2O_3$ 561-83-1
2,4,6(1*H*,3*H*,5*H*)-Pyrimidinetrione, 5-(2,2-dimethylpropyl)-5-(2-propenyl)-

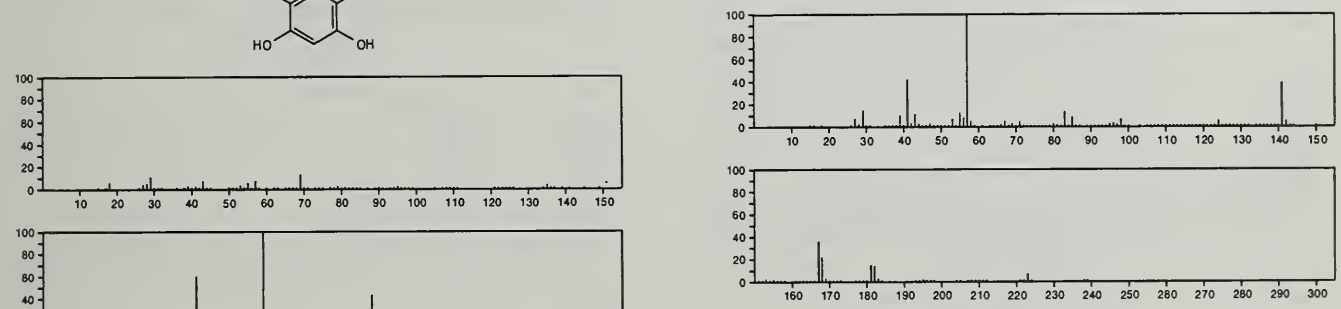

238 $C_{12}H_{18}N_2O_3$ 27509-65-5
Barbituric acid, 5-allyl-5-isopropyl-1,3-dimethyl-

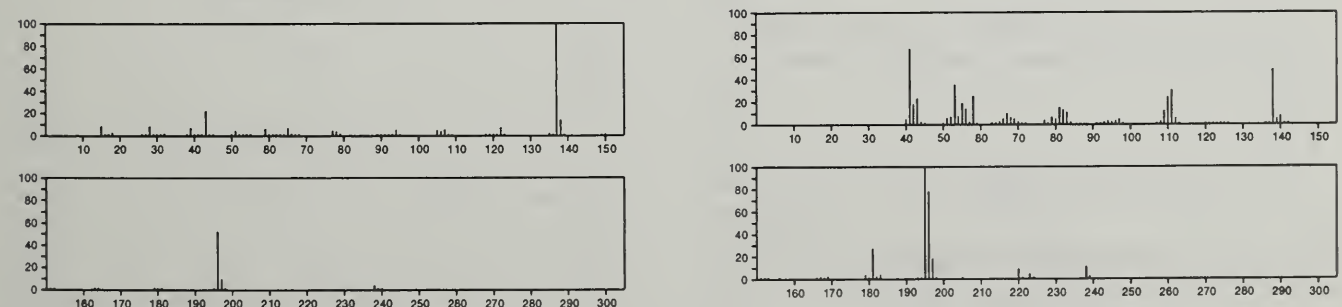

238 $C_{12}H_{18}N_2O_3$ 29766-64-1
4*H*-Pyrido[1,2-*a*]pyrimidine-3-carboxylic acid, 1,6,7,8,9,9a-hexahydro-6-methyl-4-oxo-, ethyl ester

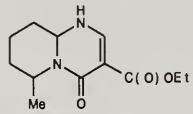

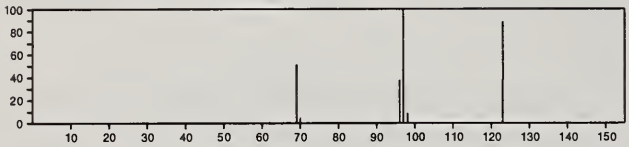

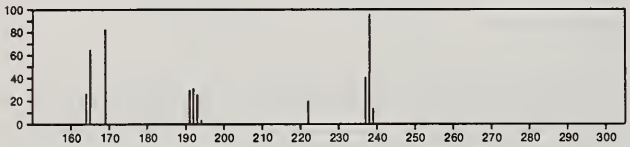

238 $C_{12}H_{18}O_3Si$ 21273-09-6
Propionic acid, 3-phenoxy-, trimethylsilyl ester

PhOCH2CH2C(O)OSiMe3

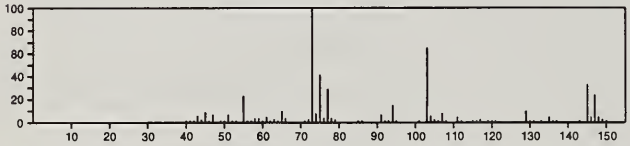

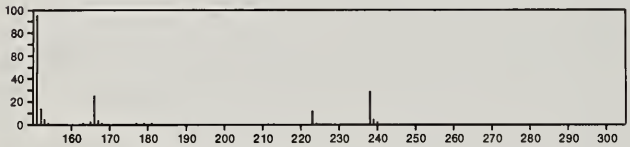

238 $C_{12}H_{18}O_3Si$ 27750-49-8
Acetic acid, (*m*-methoxyphenyl)-, trimethylsilyl ester

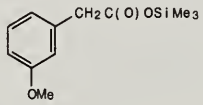

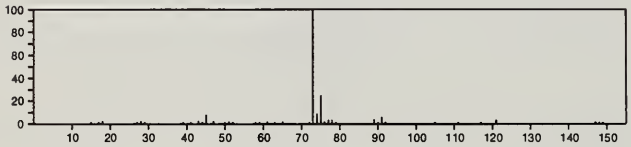

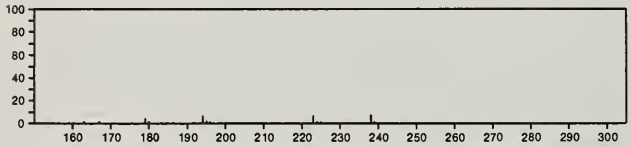

238 $C_{12}H_{18}O_3Si$ 27750-50-1
Acetic acid, (*p*-methoxyphenyl)-, trimethylsilyl ester

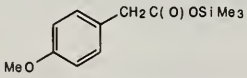

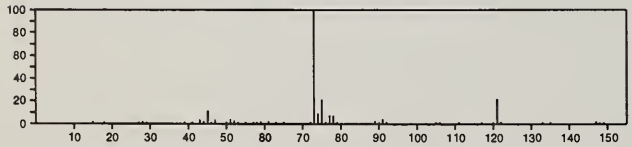

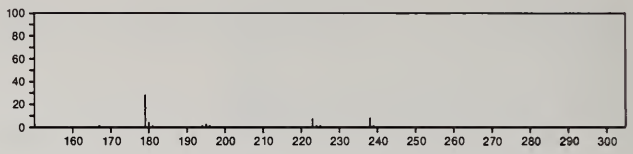

238 $C_{12}H_{18}O_3Si$ 27798-61-4
Acetic acid, [*m*-(trimethylsiloxy)phenyl]-, methyl ester

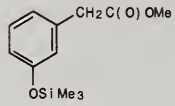

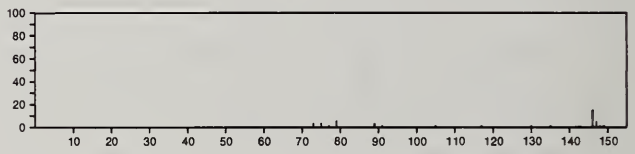

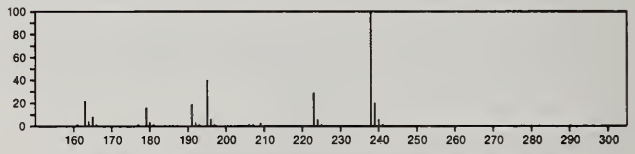

238 $C_{12}H_{18}O_3Si$ 27798-62-5
Acetic acid, [*p*-(trimethylsiloxy)phenyl]-, methyl ester

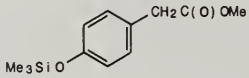

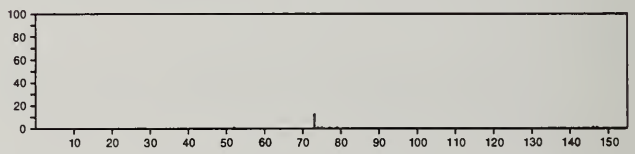

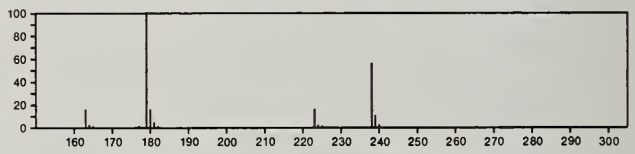

238 $C_{12}H_{18}O_3Si$ 29233-93-0
Benzeneacetic acid, α-[(trimethylsilyl)oxy]-, methyl ester

MeOC(O)CHPhOSiMe3

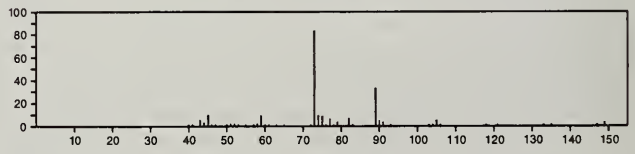

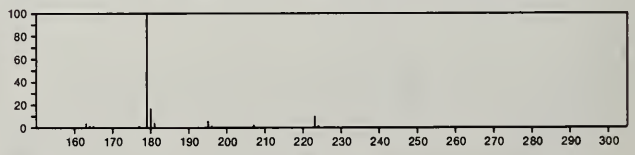

238 $C_{12}H_{18}O_3Si$ 55557-19-2
Benzeneacetic acid, α-methoxy-, trimethylsilyl ester

Me3SiOC(O)CH(OMe)Ph

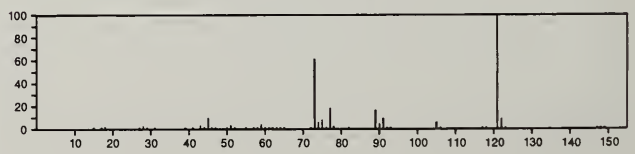

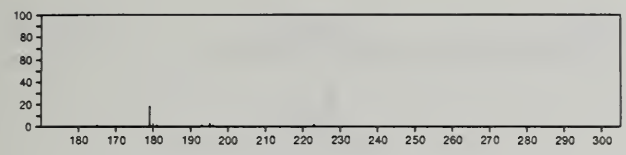

238 $C_{12}H_{18}O_3Si$ 55590-71-1
Benzeneacetic acid, 2-methoxy-, trimethylsilyl ester

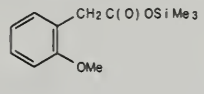

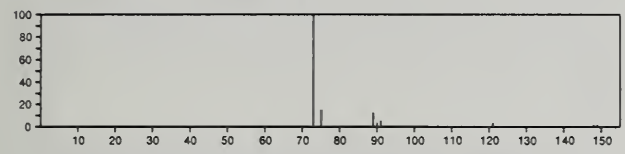

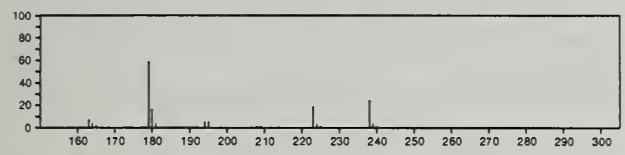

238 $C_{12}H_{20}Ge$ 1793-91-5
Germane, tetraallyl-

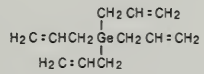

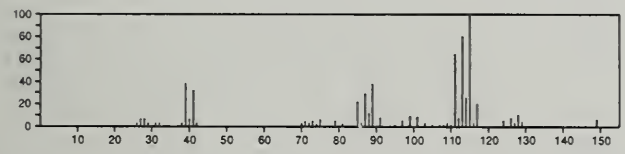

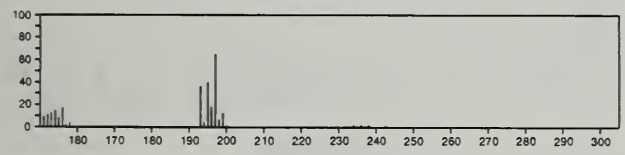

238 $C_{13}H_{18}O_4$ 19051-49-1
2,5-Cyclohexadien-1-one, 3,5-dihydroxy-4,4-dimethyl-2-(1-oxopentyl)-

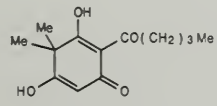

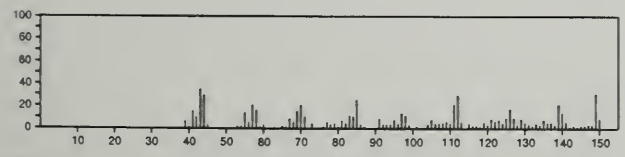

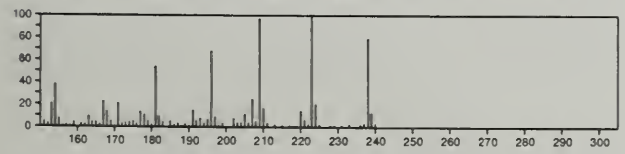

238 $C_{13}H_{22}N_2S$ 25444-84-2
Thiourea, *N*-ethyl-*N'*-tricyclo[3.3.1.1^{3,7}]dec-1-yl-

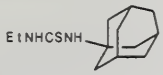

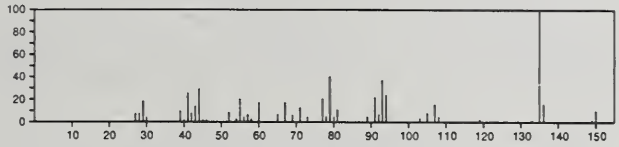

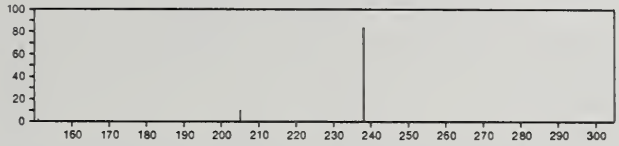

238 $C_{13}H_{22}O_2Si$ 16654-51-6
Silane, trimethyl(4-phenoxybutoxy)-

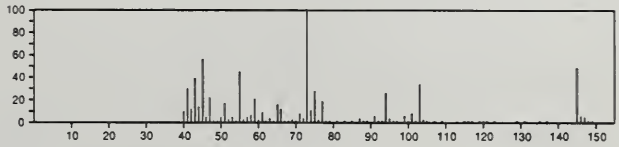

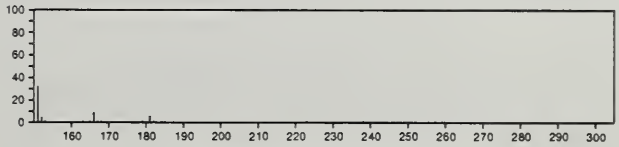

238 $C_{13}H_{22}O_2Si$ 16654-59-4
Silane, (1,1-dimethyl-2-phenoxyethoxy)trimethyl-

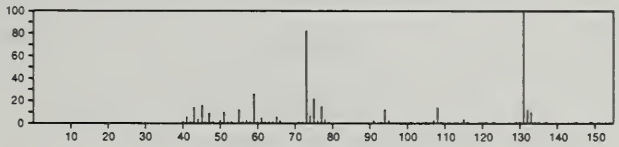

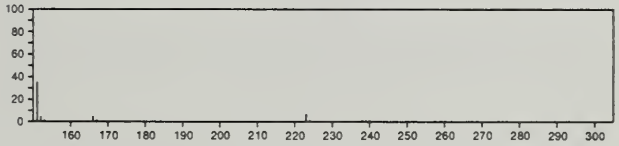

238 $C_{14}H_{10}N_2O_2$ 3815-83-6
Sydnone, 3,4-diphenyl-

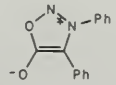

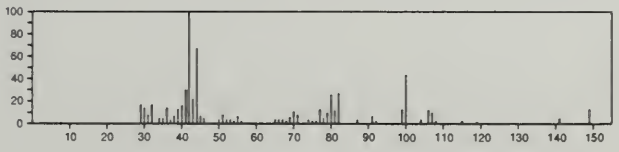

238 $C_{14}H_{10}N_2O_2$ 3977-51-3
4(3*H*)-Quinazolinone, 3-(*o*-hydroxyphenyl)-

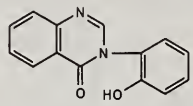

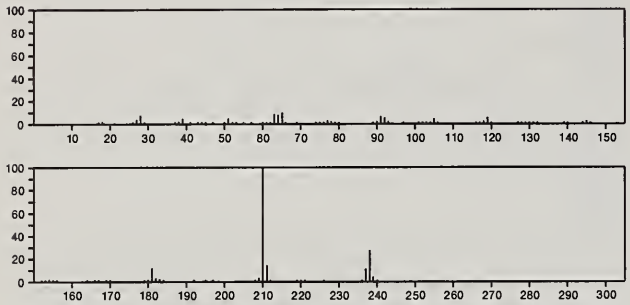

238 $C_{14}H_{10}N_2O_2$ 4210-82-6
Phenol, 4-[2-(3-pyridinyl)-5-oxazolyl]-

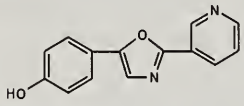

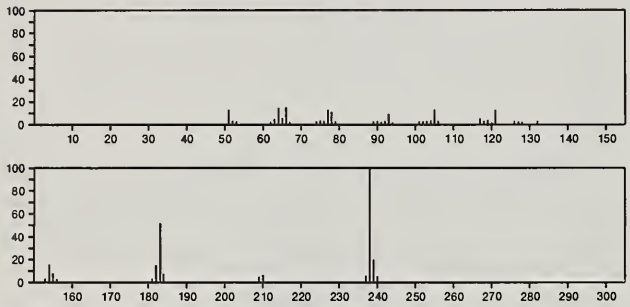

238 $C_{14}H_{10}N_2O_2$ 19174-81-3
Benzo[*c*]cinnoline-4-carboxylic acid, methyl ester

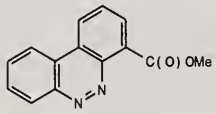

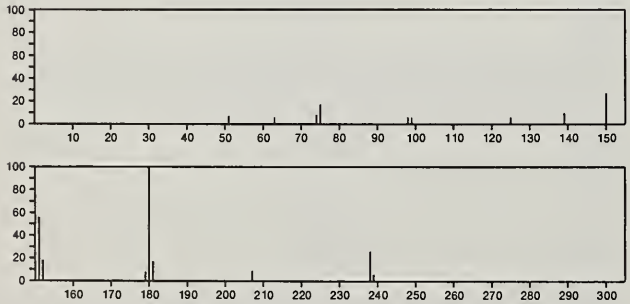

238 $C_{14}H_{10}N_2O_2$ 19226-10-9
1,3,4-Oxadiazol-2(3*H*)-one, 3,5-diphenyl-

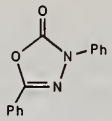

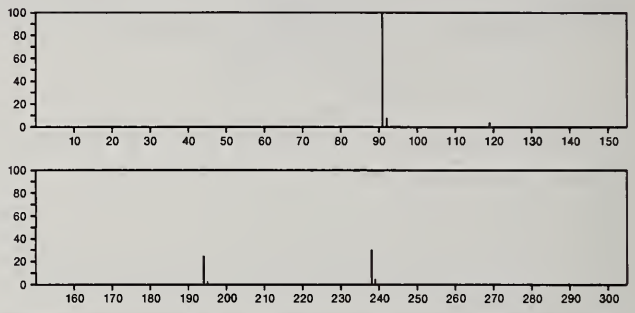

238 $C_{14}H_{10}N_2O_2$ 19376-08-0
Benzo[*c*]cinnoline-2-carboxylic acid, methyl ester

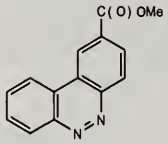

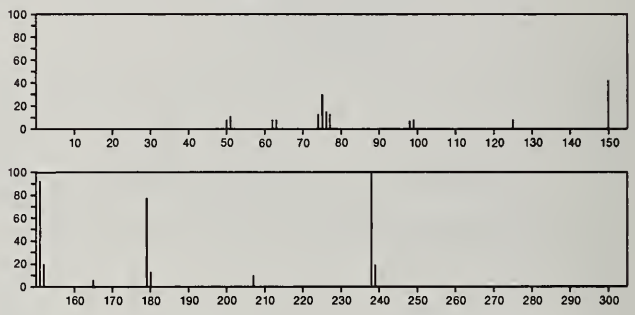

238 $C_{14}H_{10}N_2O_2$ 20434-86-0
1,4,2,5-Dioxadiazine, 3,6-diphenyl-

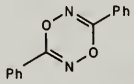

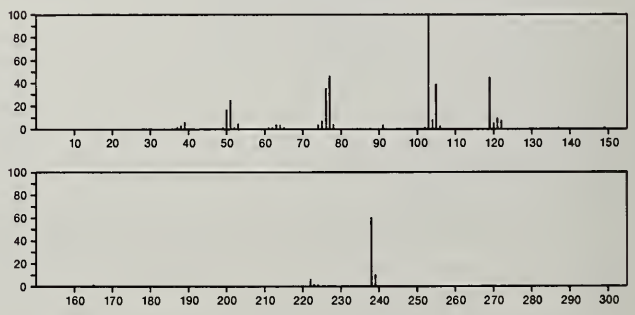

238 $C_{14}H_{10}N_2O_2$ 24660-41-1
1,3,4-Oxadiazolium, 5-hydroxy-2,3-diphenyl-, hydroxide, inner salt

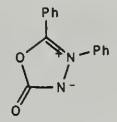

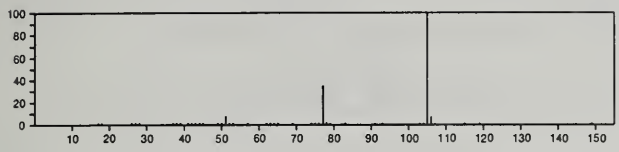

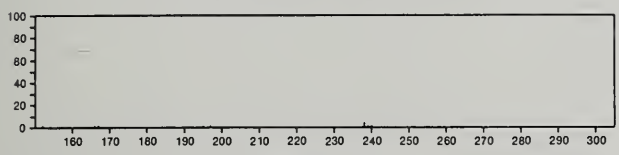

238 $C_{14}H_{10}N_2S$ 1456-21-9
1,3,4-Thiadiazole, 2,5-diphenyl-

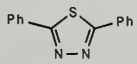

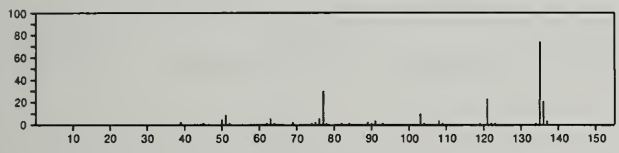

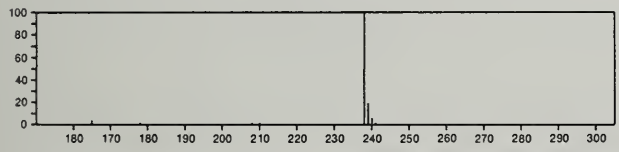

238 $C_{14}H_{10}N_2S$ 5393-99-7
1,2,3-Thiadiazole, 4,5-diphenyl-

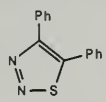

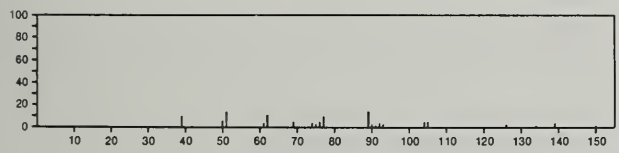

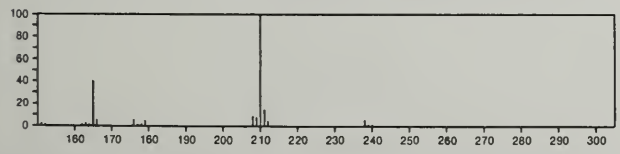

238 $C_{14}H_{14}N_4$ 56114-44-4
4-Pyridineacetaldehyde, [2-(4-pyridinyl)ethylidene]hydrazone

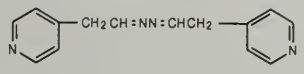

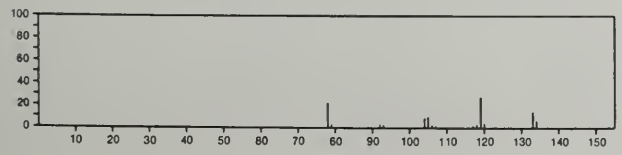

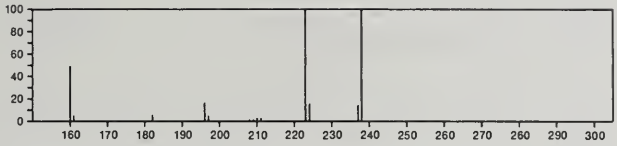

238 $C_{14}H_{14}N_4$ 56114-45-5
3-Pyridineacetaldehyde, [2-(3-pyridinyl)ethylidene]hydrazone

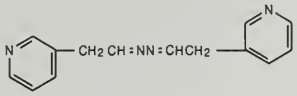

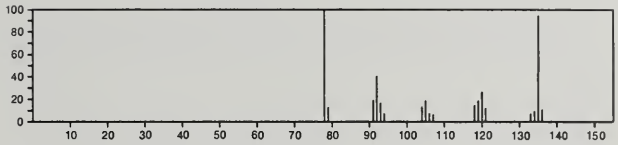

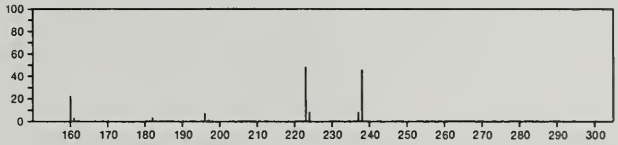

238 $C_{14}H_{14}N_4$ 56114-46-6
2-Pyridineacetaldehyde, [2-(2-pyridinyl)ethylidene]hydrazone

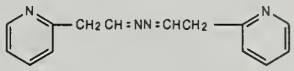

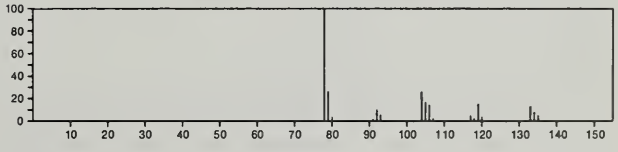

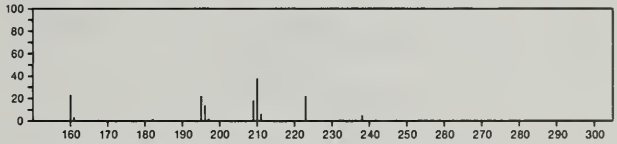

238 $C_{14}H_{19}ClO$ 55955-90-3
1-Butanone, 2-chloro-3-methyl-1-[4-(1-methylethyl)phenyl]-

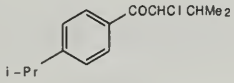

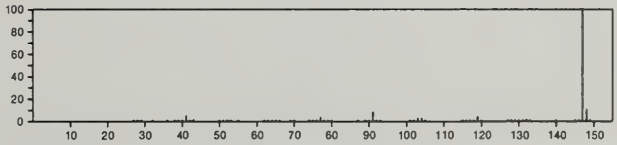

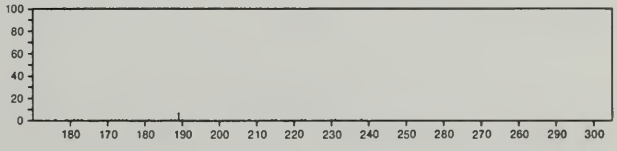

238 $C_{14}H_{22}O_3$ 16754-56-6
Benzene, (2,2,2-triethoxyethyl)-

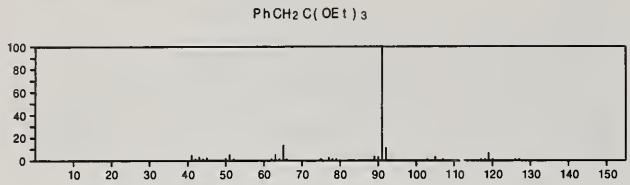

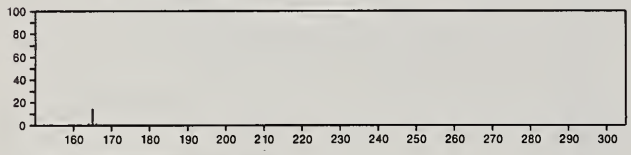

238 $C_{14}H_{22}O_3$ 54345-70-9
1-Oxaspiro[4.5]dec-3-en-6-ol, 6,10,10-trimethyl-, acetate

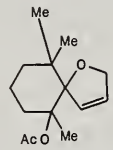

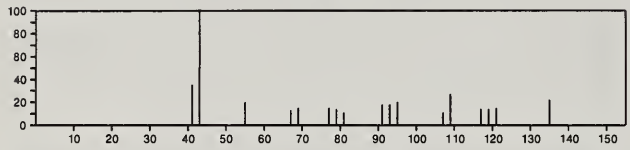

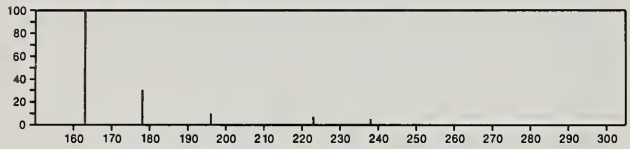

238 $C_{14}H_{22}O_3$ 55402-05-6
2-Butyn-1-one, 1-cyclohexyl-4,4-diethoxy-

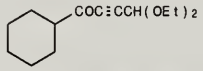

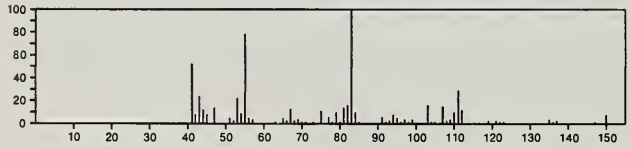

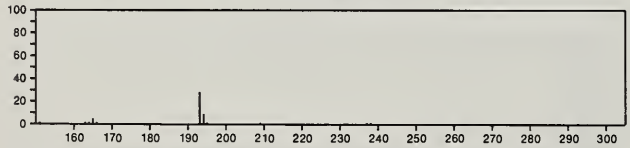

238 $C_{15}H_{10}O_3$ 6665-86-7
4*H*-1-Benzopyran-4-one, 7-hydroxy-2-phenyl-

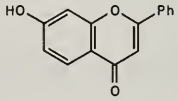

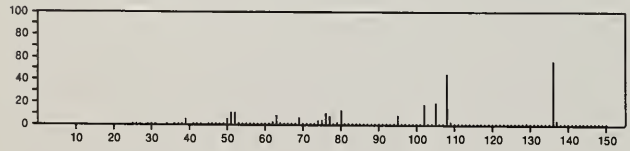

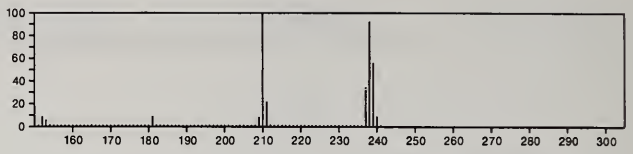

238 $C_{15}H_{10}O_3$ 13130-21-7
2*H*-1-Benzopyran-2-one, 3-(2-hydroxyphenyl)-

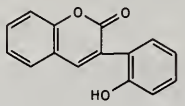

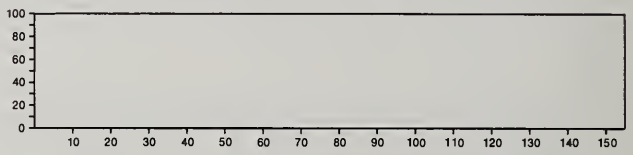

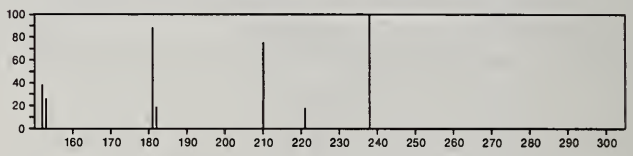

238 $C_{15}H_{10}O_3$ 30684-15-2
1,4-Phenanthrenedione, 3-hydroxy-8-methyl-

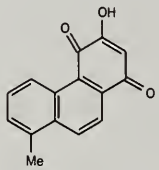

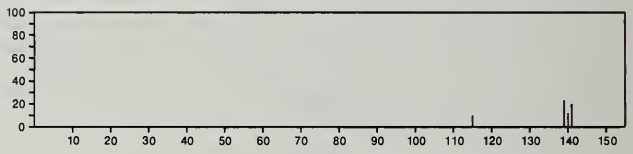

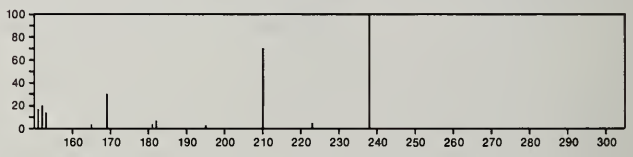

238 $C_{15}H_{10}O_3$ 31619-41-7
1,4-Anthracenedione, 2-methoxy-

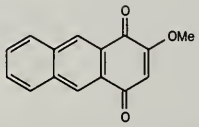

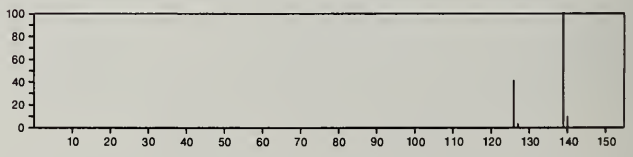

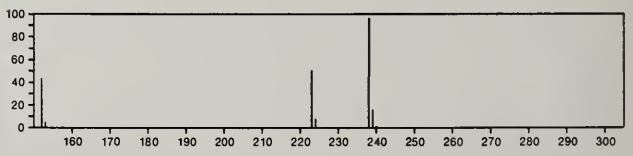

238 $C_{15}H_{10}O_3$ 35405-25-5
Spiro[benzofuran-2(3*H*),2'-oxiran]-3-one, 3'-phenyl-

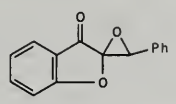

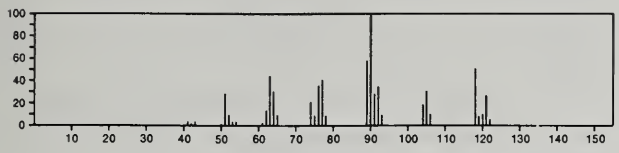

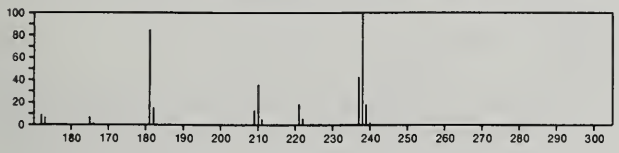

238 $C_{15}H_{14}N_2O$ 3254-93-1
4-Imidazolidinone, 5,5-diphenyl-

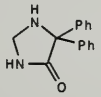

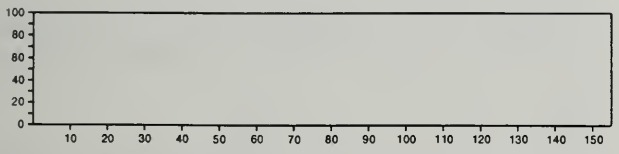

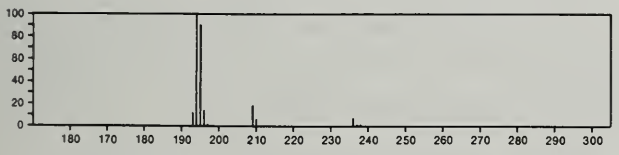

238 $C_{15}H_{14}N_2O$ 17049-55-7
3*H*-Indazol-3-one, 1,2-dihydro-5-methyl-2-(4-methylphenyl)-

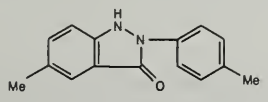

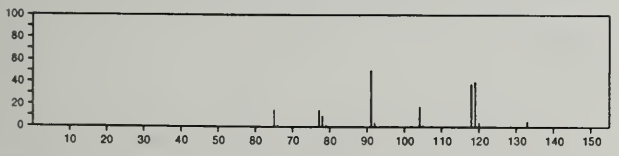

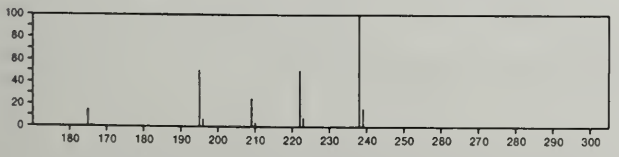

238 $C_{15}H_{14}N_2O$ 20637-21-2
Nicotinonitrile, 1,2-dihydro-6-methyl-2-oxo-4-phenethyl-

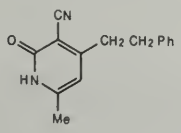

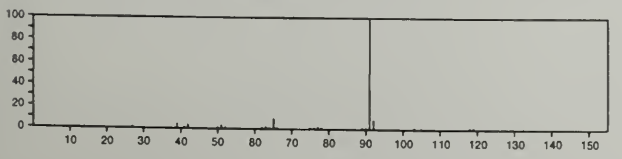

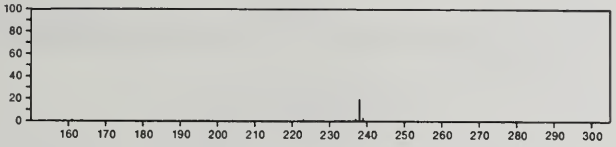

238 $C_{15}H_{14}N_2O$ 28643-35-8
2-Benzimidazolinone, 1-benzyl-5-methyl-

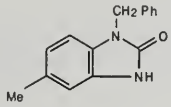

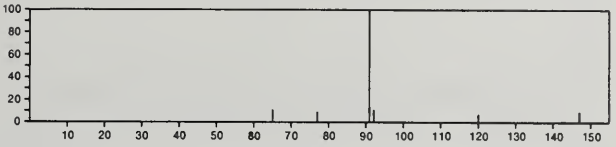

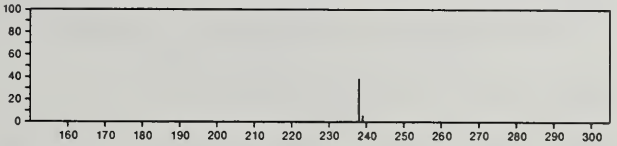

238 $C_{15}H_{14}N_2O$ 28643-57-4
2-Benzimidazolinone, 5-methyl-1-*p*-tolyl-

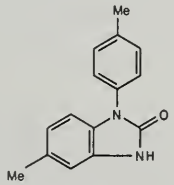

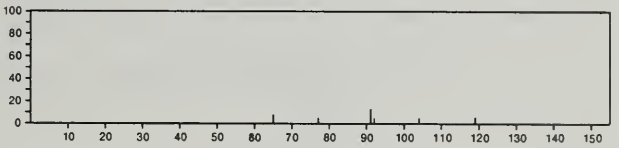

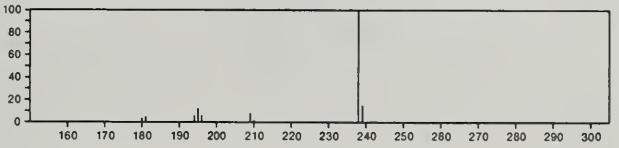

238 $C_{15}H_{26}O_2$ 887-08-1
1*H*-3a,6-Epoxyazulen-7-ol, octahydro-6,8a-dimethyl-3-(1-methylethyl)-, [3*R*-(3α,3aα,6α,7β,8aα)]-

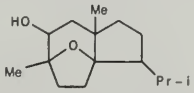

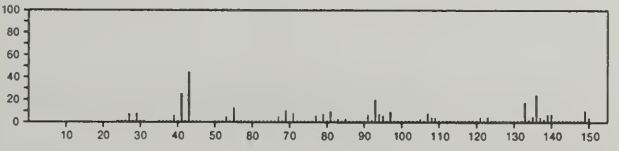

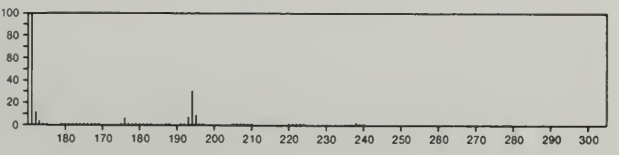

238 $C_{15}H_{26}O_2$ 26184-88-3
2-Furanmethanol, tetrahydro-α,α,5-trimethyl-5-(4-methyl-3-cyclohexen-1-yl)-

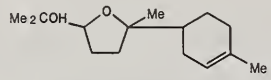

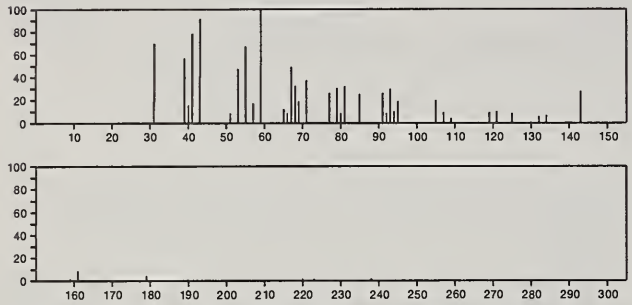

238 $C_{15}H_{26}O_2$ 55283-22-2
2,6-Undecadienoic acid, 7-ethyl-3-methyl-, methyl ester, (*E*,*E*)-

Me(CH2)3CEt=CHCH2CH2CMe=CHC(O)OMe

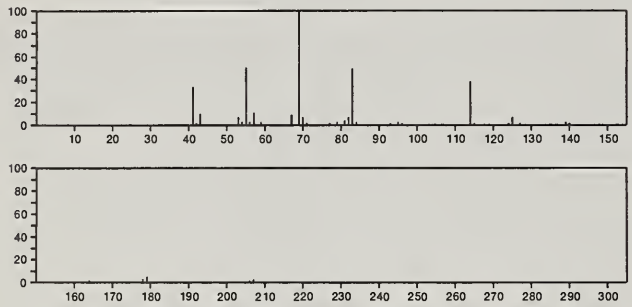

238 $C_{15}H_{26}O_2$ 55283-23-3
2,6-Undecadienoic acid, 7-ethyl-3-methyl-, methyl ester, (*E*,*Z*)-

Me(CH2)3CEt=CHCH2CH2CMe=CHC(O)OMe

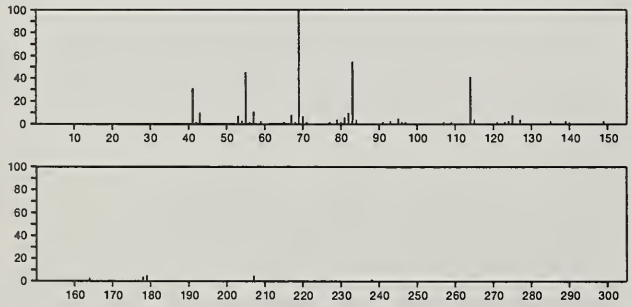

238 $C_{15}H_{26}O_2$ 56909-03-6
13-Tetradecynoic acid, methyl ester

HC≡C(CH2)11C(O)OMe

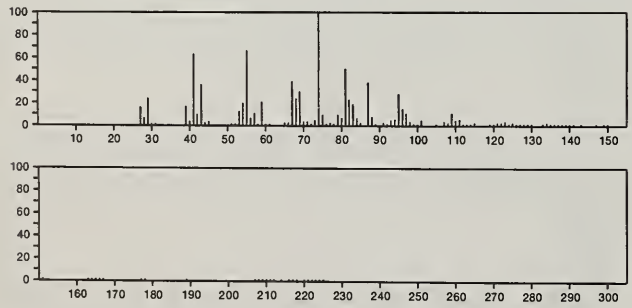

238 $C_{16}H_{14}O_2$ 2132-62-9
Benzene, 1,1'-(1,2-ethynediyl)bis[4-methoxy-

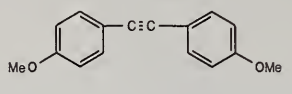

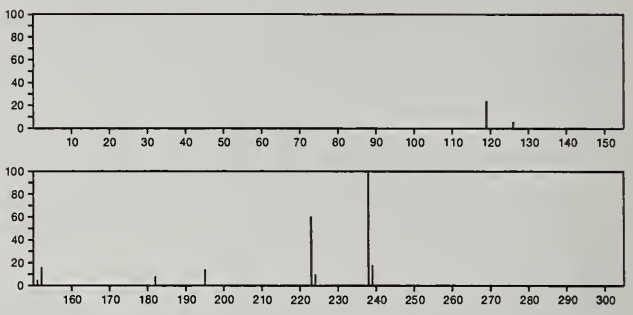

238 $C_{16}H_{14}O_2$ 7498-88-6
3-Butenoic acid, 4,4-diphenyl-

HO2CCH2CH=CPh2

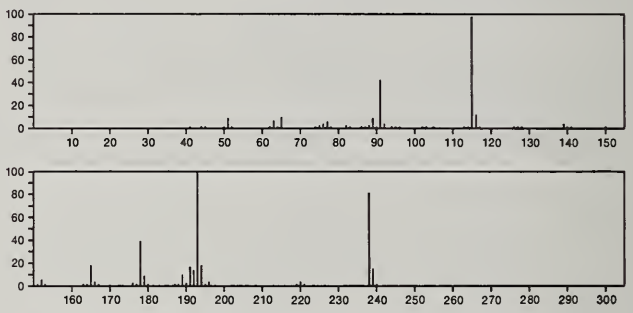

238 $C_{16}H_{14}O_2$ 7746-94-3
2(3*H*)-Furanone, dihydro-5,5-diphenyl-

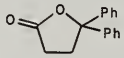

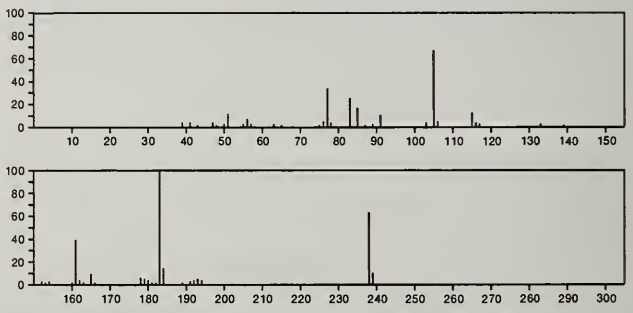

238 $C_{16}H_{14}O_2$ 13076-29-4
Anthracene, 1,4-dimethoxy-

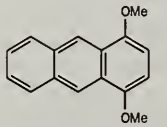

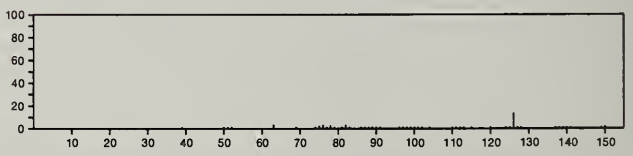

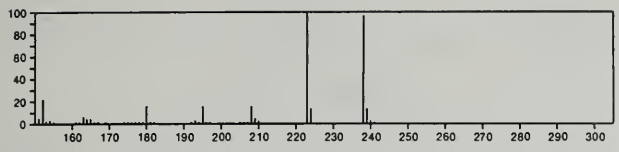

238 $C_{16}H_{14}O_2$ 19804-64-9
Methanone, (3-methyl-3-phenyloxiranyl)phenyl-, *cis*-

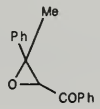

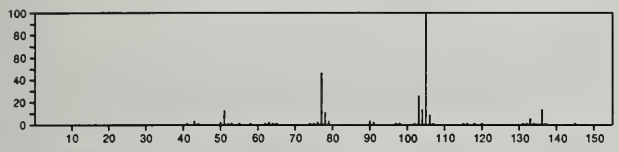

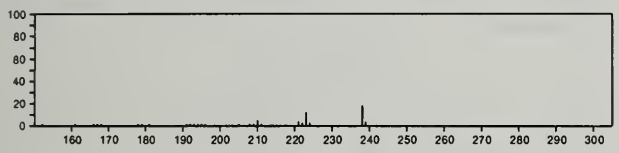

238 $C_{16}H_{14}O_2$ 19804-81-0
Methanone, (3-methyl-3-phenyloxiranyl)phenyl-, *trans*-

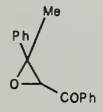

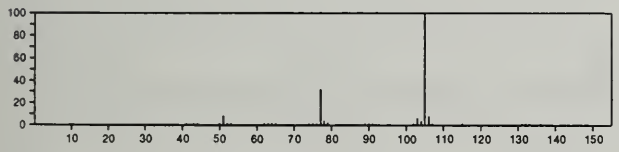

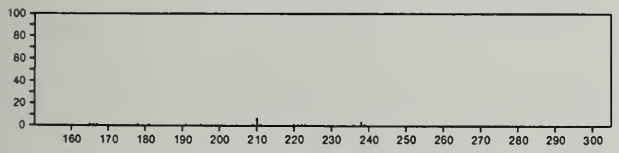

238 $C_{16}H_{14}S$ 16587-63-6
Benzo-[*b*]naphtho[2,1-*d*]thiophene, 7,8,9,10-tetrahydro-

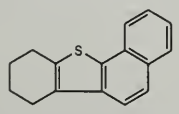

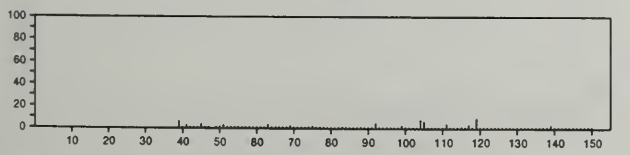

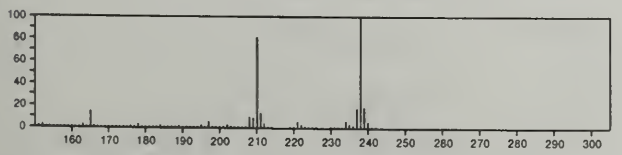

238 $C_{16}H_{14}S$ 18428-06-3
Benzo[*b*]naphtho[1,2-*d*]thiophene, 8,9,10,11-tetrahydro-

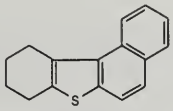

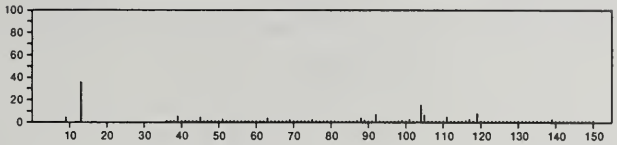

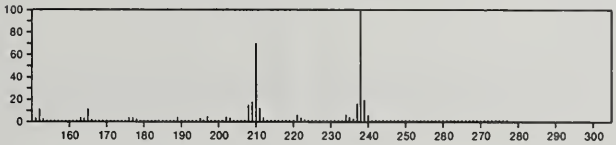

238 $C_{16}H_{14}S$ 39097-15-9
Benzo[*b*]naphtho[2,3-*d*]thiophene, 7,8,9,10-tetrahydro-

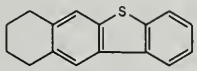

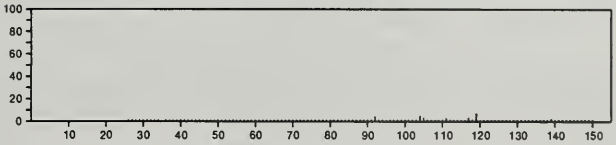

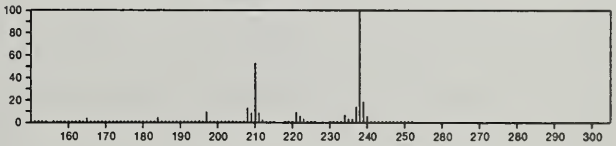

238 $C_{16}H_{18}N_2$ 548-42-5
Ergoline, 8,9-didehydro-6,8-dimethyl-

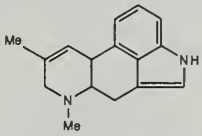

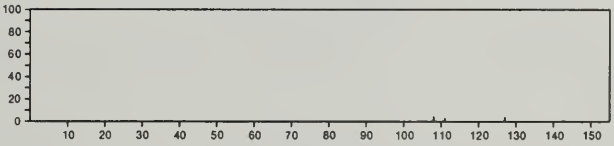

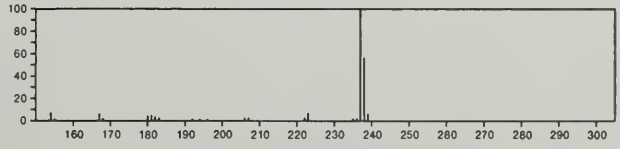

238 $C_{16}H_{30}O$ 54751-99-4
11-Dodecen-5-one, 3,3,7,7-tetramethyl-

$H_2C{=}CH(CH_2)_3CMe_2CH_2COCH_2CEtMe_2$

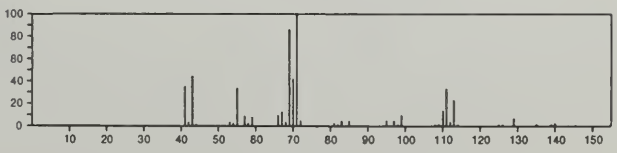

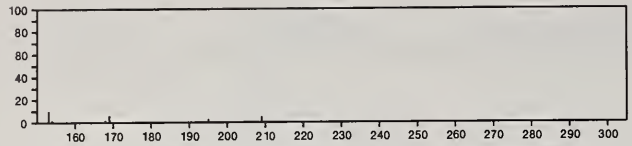

238 $C_{16}H_{30}O$ 55255-91-9
Cyclohexane, 1,1'-(oxydi-2,1-ethanediyl)bis-

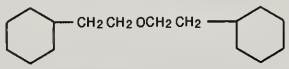

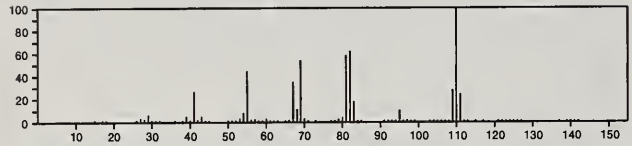

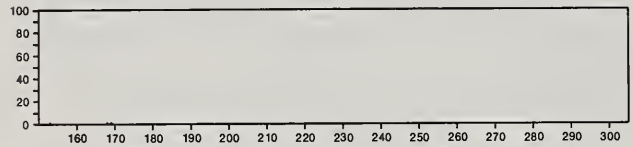

238 $C_{17}H_{18}O$ 5396-91-8
3-Pentanone, 1,5-diphenyl-

Ph CH2 CH2 COCH2 CH2 Ph

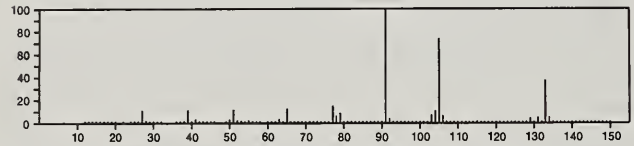

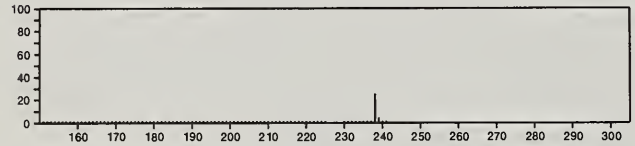

238 $C_{17}H_{18}O$ 5806-10-0
9*H*-Fluoren-9-ol, 9-butyl-

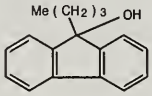

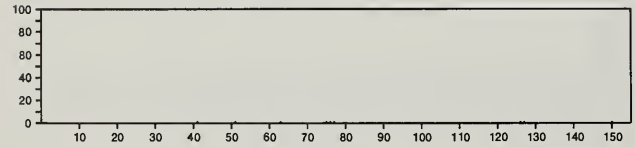

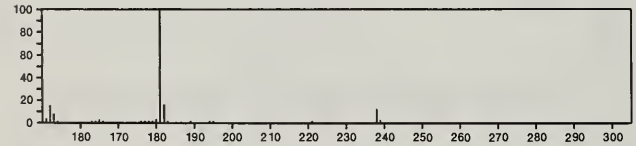

238 $C_{17}H_{18}O$ 27019-10-9
1-Naphthol, 2-benzyl-1,2,3,4-tetrahydro-

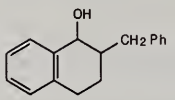

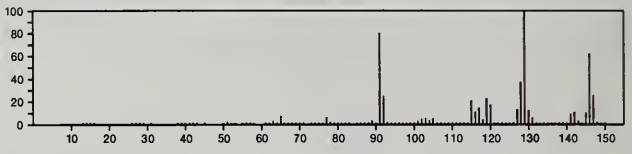

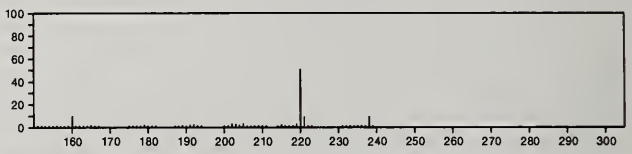

238 $C_{17}H_{34}$ 6765-39-5
1-Heptadecene

H2 C = CH (CH2) 1 4 Me

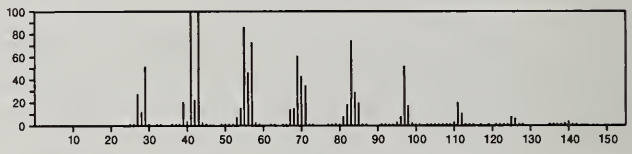

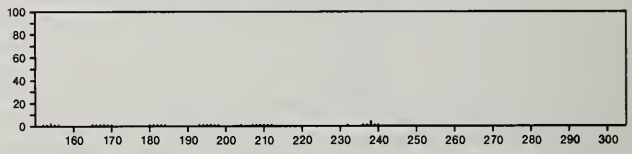

238 $C_{17}H_{34}$ 41977-41-7
Cyclopropane, 1-methyl-1-(2-methylpropyl)-2-nonyl-

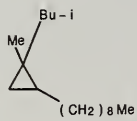

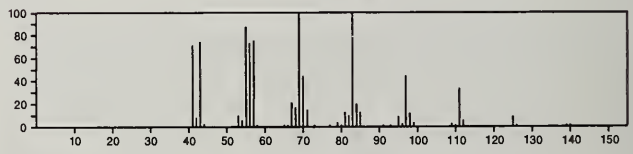

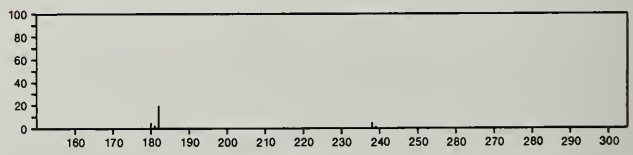

238 $C_{17}H_{34}$ 55103-81-6
4-Tetradecene, 2,3,4-trimethyl-

Me (CH2) 8 CH = CMe CHMe CHMe 2

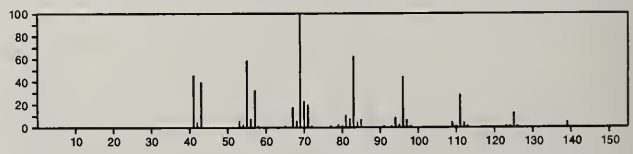

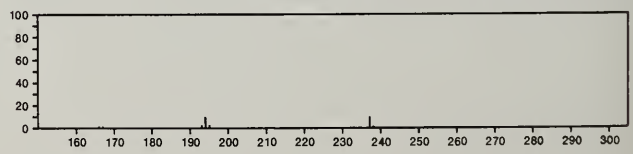

238 $C_{18}H_{22}$ 10224-91-6
Ethane, 1,1-bis(*p*-ethylphenyl)-

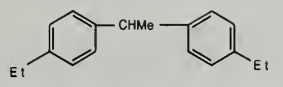

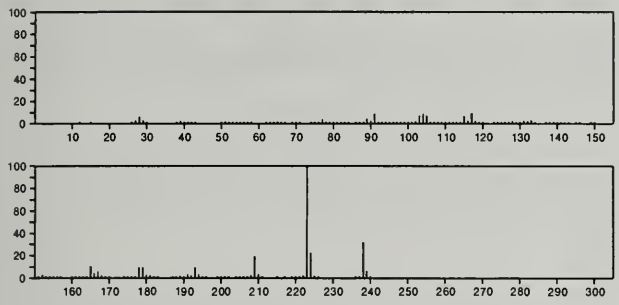

238 $C_{18}H_{22}$ 16198-20-2
Bibenzyl, 2,3,4,6-tetramethyl-

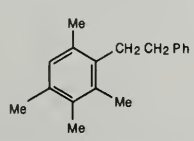

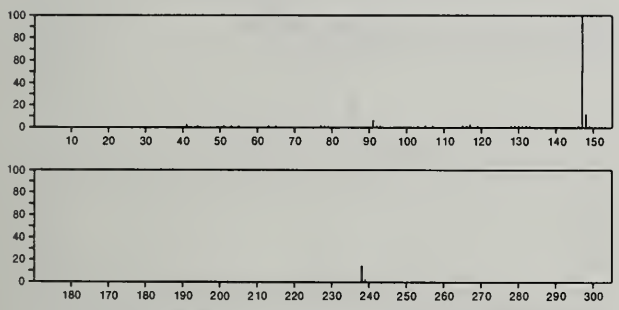

238 $C_{18}H_{22}$ 16200-38-7
Bibenzyl, 2,3,5,6-tetramethyl-

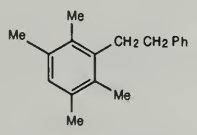

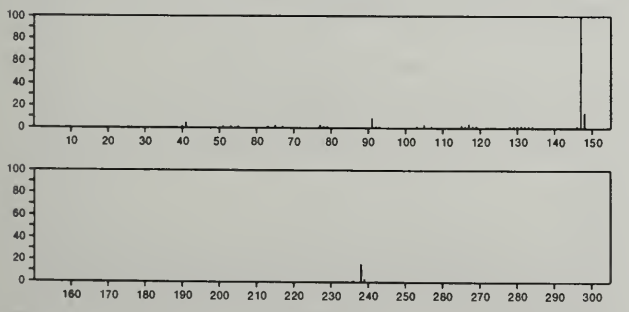

238 $C_{18}H_{22}$ 34101-86-5
Benzene, 1,1'-(1,2-ethanediyl)bis[3,4-dimethyl-

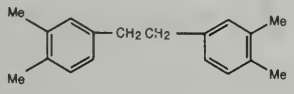

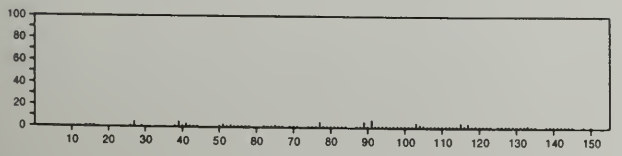

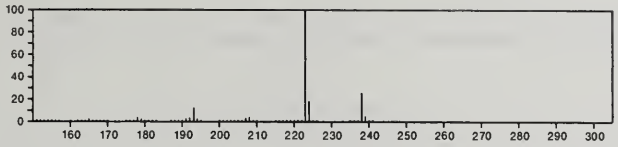

238 $C_{18}H_{22}$ 56667-01-7
1,1'-Biphenyl, 3,3',4,4',5,5'-hexamethyl-

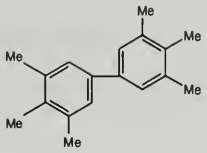

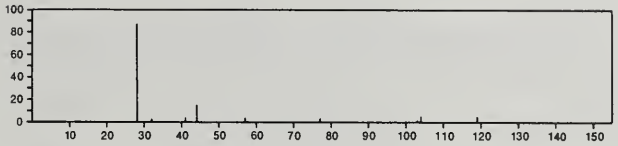

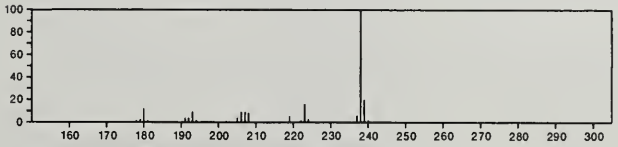

239 $C_4H_9N_3O_3S_2Si$ 52065-92-6
1,3,2,4,6-Dithia(*3*-S^{IV})triazine, 5-[(trimethylsilyl)oxy]-, 1,1-dioxide

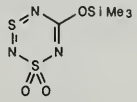

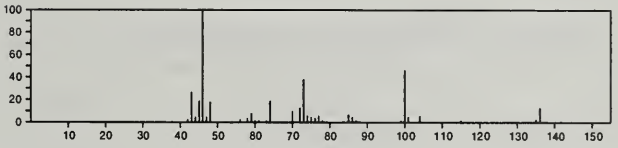

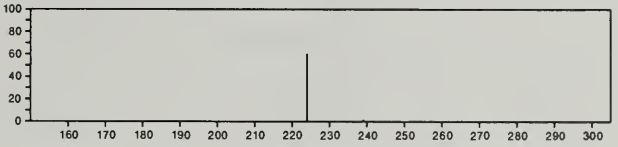

239 $C_5Cl_3N_3S$ 14739-66-3
Thiazolo[5,4-*d*]pyrimidine, 2,5,7-trichloro-

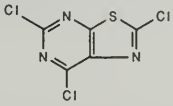

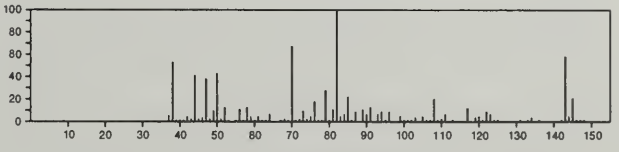

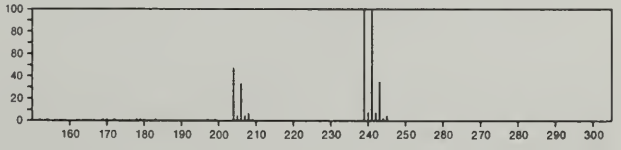

239 $C_6H_6ClNOS_3$ 4886-16-2
4-Isothiazolecarbonyl chloride, 3,5-bis(methylthio)-

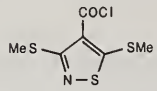

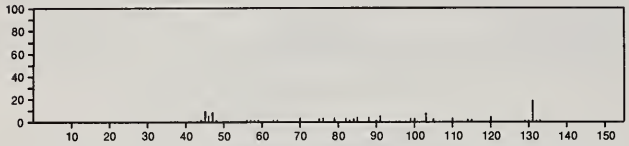

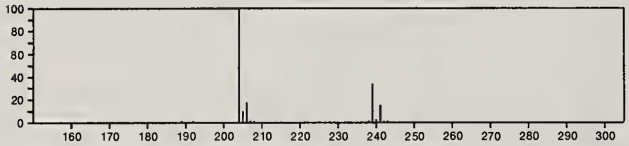

239 $C_{10}H_{13}N_3O_4$ 22503-16-8
Benzenamine, 4-(1,1-dimethylethyl)-2,6-dinitro-

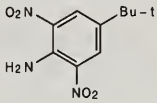

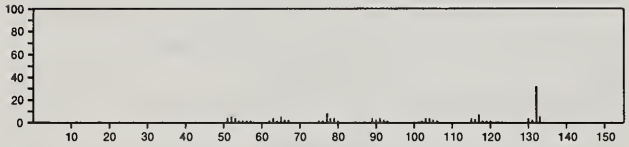

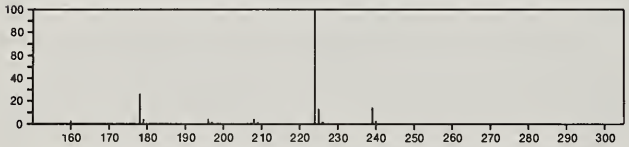

239 $C_{10}H_{13}N_3O_4$ 55702-49-3
Benzenamine, *N*-(1-methylpropyl)-2,6-dinitro-

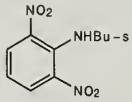

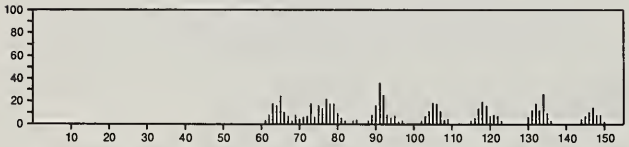

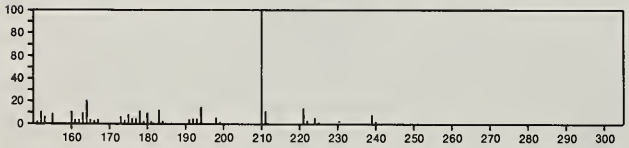

239 $C_{10}H_{13}N_3S_2$ 55133-96-5
Thiazolo[5,4-*d*]pyrimidine, 7-(butylthio)-5-methyl-

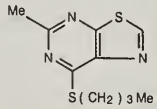

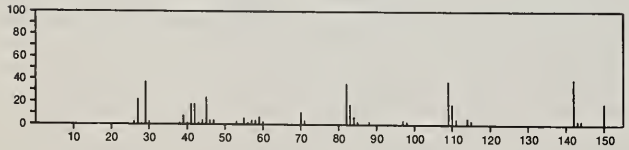

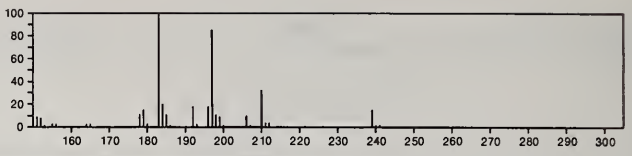

239 $C_{11}H_8F_3N_3$ 26974-09-4
Pyrimidine, 2-amino-4-phenyl-6-(trifluoromethyl)-

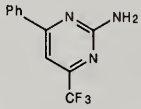

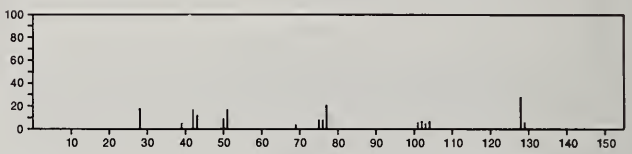

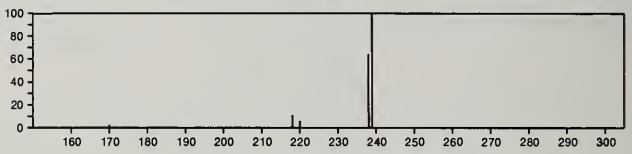

239 $C_{11}H_{10}ClNOS$ 27473-03-6
4-Thiazoleethanol, 2-(4-chlorophenyl)-

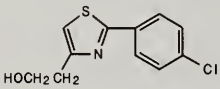

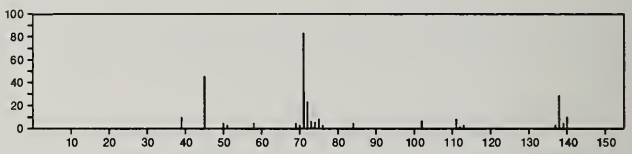

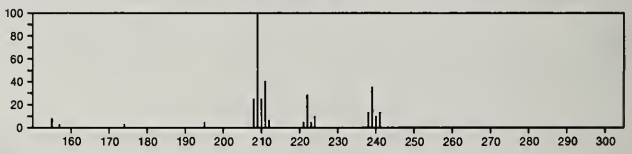

239 $C_{11}H_{17}NO_3Si$ 27798-52-3
Anthranilic acid, 3-(trimethylsiloxy)-, methyl ester

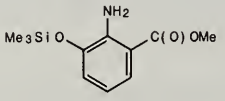

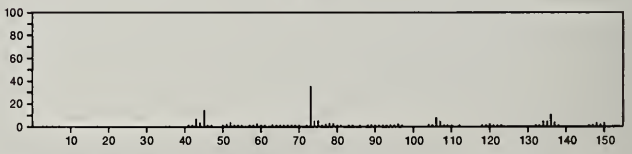

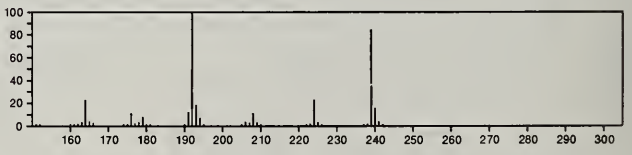

239 $C_{12}H_{17}NO_4$ 19788-43-3
4-Isoxazolepropionic acid, α-acetyl-3,5-dimethyl-, ethyl ester

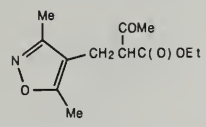

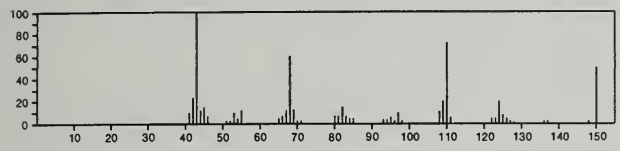

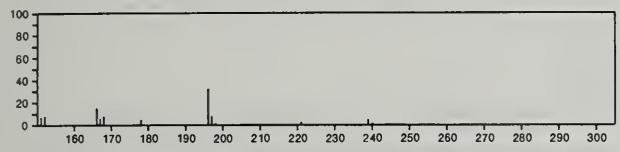

239 $C_{12}H_{17}NO_4$ 43022-02-2
2-Propanone, 1-(3,4,5-trimethoxyphenyl)-, oxime

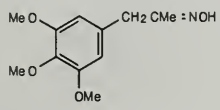

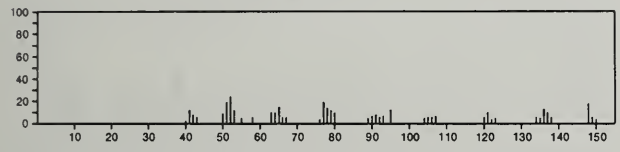

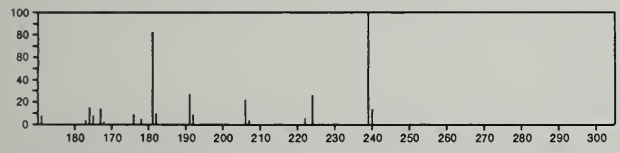

239 $C_{12}H_{17}NS_2$ 24588-75-8
Benzenamine, 4-(1,3-dithian-2-yl)-*N*,*N*-dimethyl-

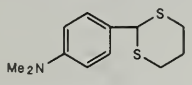

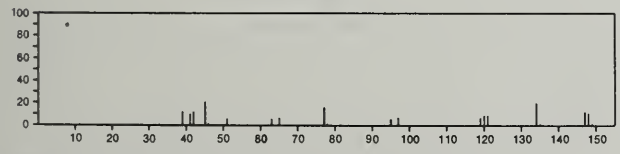

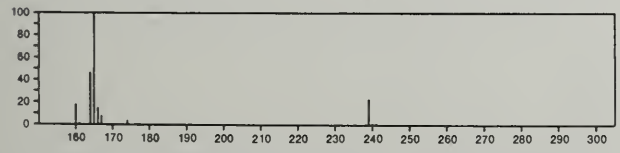

239 $C_{12}H_{21}NO_2Si$ 55887-62-2
Benzeneethanamine, 2-methoxy-4-[(trimethylsilyl)oxy]-

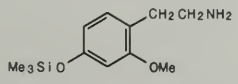

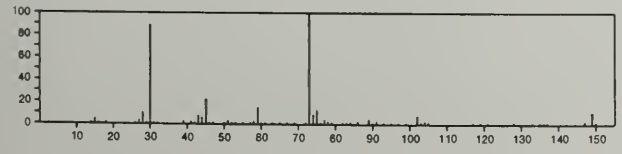

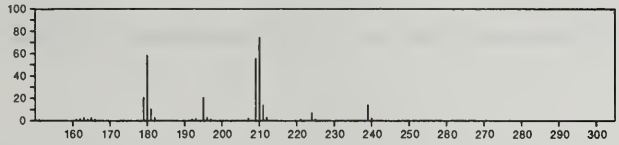

239 $C_{13}H_9N_3S$ 18277-90-2
Thiocyanic acid, ester with C.I. Solvent Yellow 7

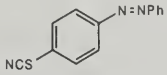

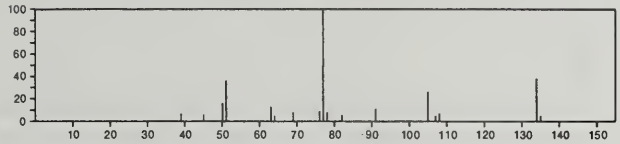

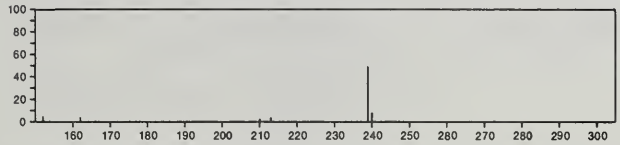

239 $C_{13}H_{18}ClNO$ 54833-21-5
Benzenepropanamide, *N*-butyl-4-chloro-

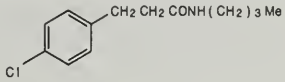

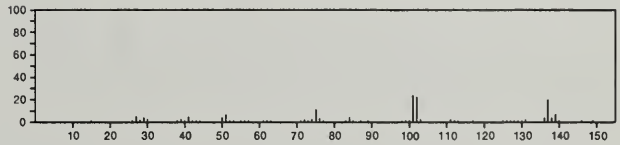

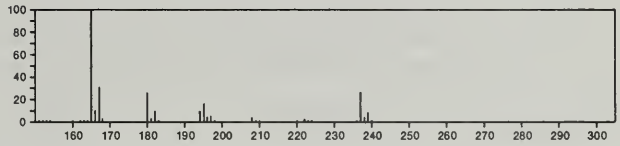

239 $C_{13}H_{21}NOS$ 19343-26-1
2-Propanol, 1-(isopropylamino)-3-(*p*-tolylthio)-

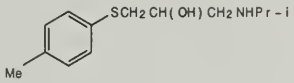

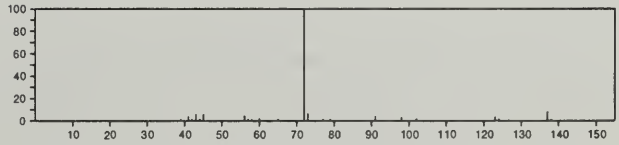

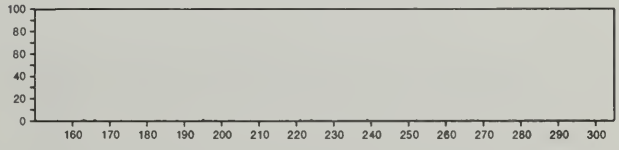

239 $C_{14}H_9NO_3$ 17175-15-4
Carbonic acid, phenyl ester, ester with *p*-hydroxybenzonitrile

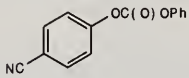

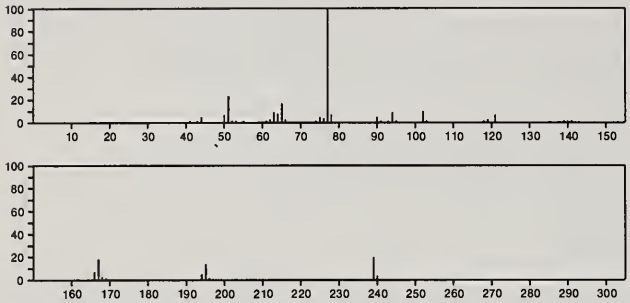

239 $C_{14}H_{13}N_3O$ 27799-80-0
1*H*-Benzotriazole, 1-[(2-methoxyphenyl)methyl]-

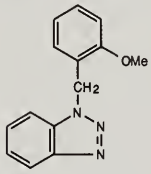

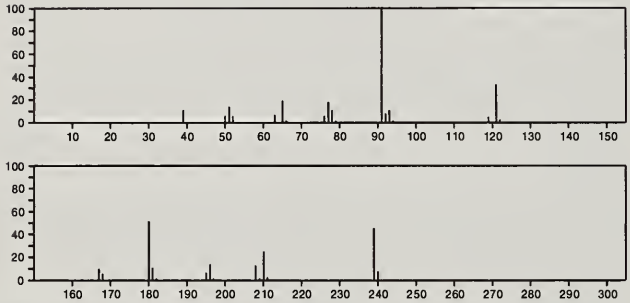

239 $C_{15}H_{13}NO_2$ 7426-72-4
2-Oxazolidinone, 3,5-diphenyl-

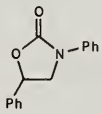

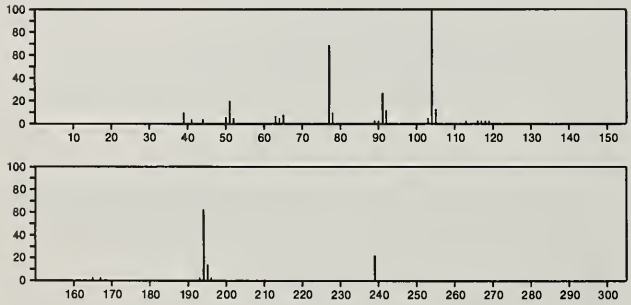

239 $C_{15}H_{13}NO_2$ 13606-71-8
2-Oxazolidinone, 3,4-diphenyl-

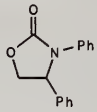

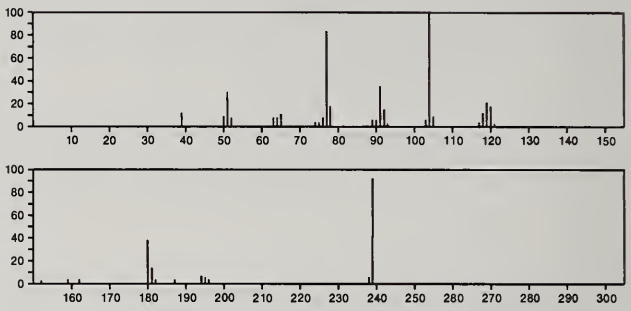

239 $C_{15}H_{13}NO_2$ 18237-57-5
1,4-Benzoxazepin-5(2*H*)-one, 3,4-dihydro-3-phenyl-

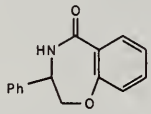

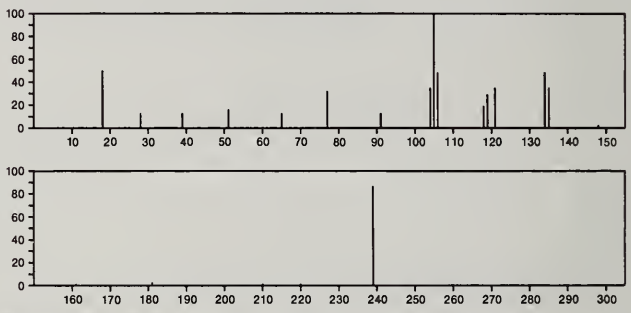

239 $C_{15}H_{13}NO_2$ 19190-95-5
2-Oxazolidinone, 4,5-diphenyl-, *trans*-

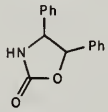

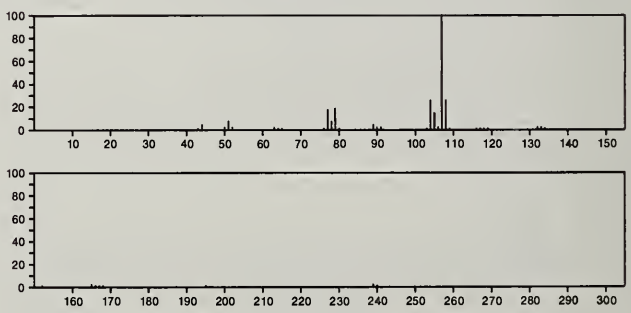

239 $C_{15}H_{13}NO_2$ 19202-66-5
2-Oxazolidinone, 4,5-diphenyl-, *cis*-

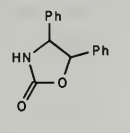

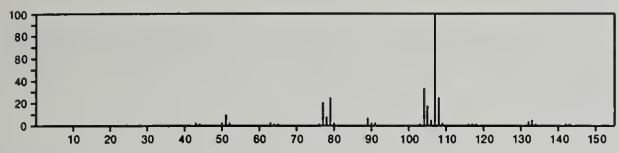

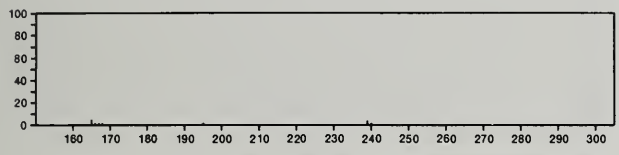

239 $C_{15}H_{13}NO_2$ 22397-24-6
2-Indolinol, 1-benzoyl-

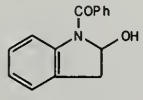

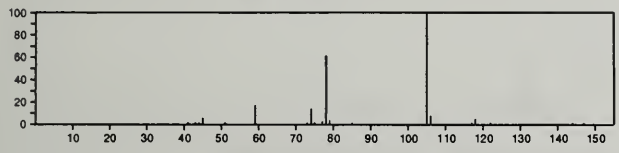

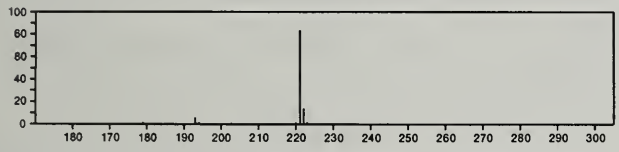

239 $C_{15}H_{13}NO_2$ 33255-29-7
1,5-Benzoxazepin-4(5*H*)-one, 2,3-dihydro-3-phenyl-

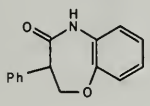

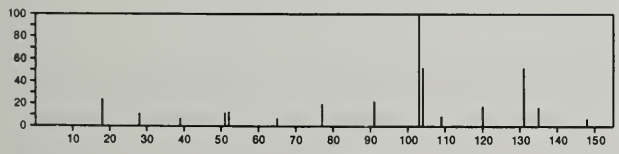

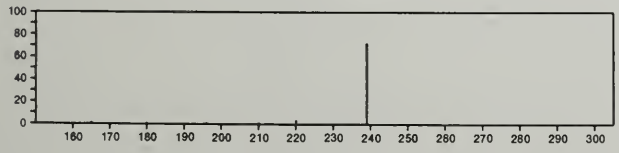

239 $C_{15}H_{29}NO$ 37982-04-0
4-Quinolinol, 4-butyldecahydro-1,2-dimethyl-, (2α,4β,4aα,8aβ)-

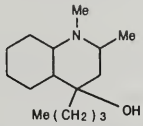

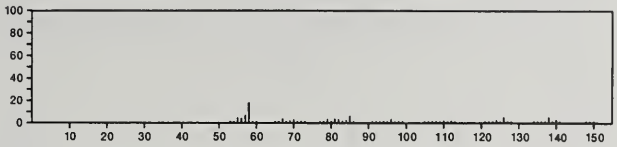

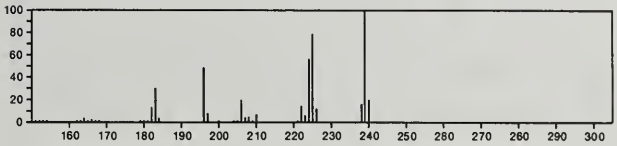

239 $C_{16}H_{17}NO$ 957-51-7
Benzeneacetamide, *N*,*N*-dimethyl-α-phenyl-

Ph2CHCONMe2

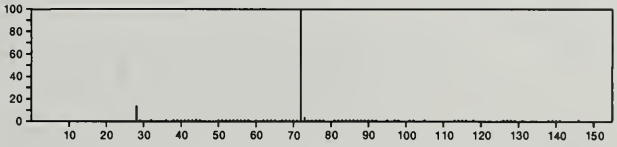

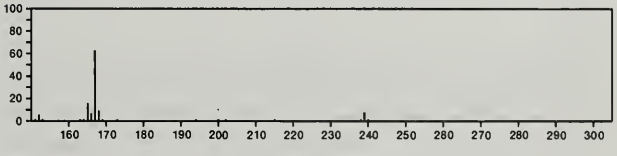

239 $C_{16}H_{17}NO$ 10264-10-5
Benzenepropanamide, *N*-(phenylmethyl)-

PhCH2NHCOCH2CH2Ph

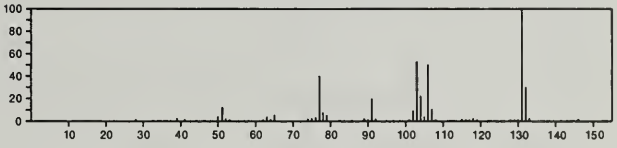

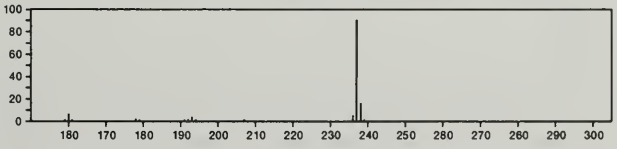

239 $C_{16}H_{17}NO$ 29743-42-8
4-Penten-2-yn-1-one, 1-phenyl-5-(1-piperidinyl)-

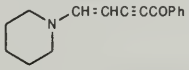

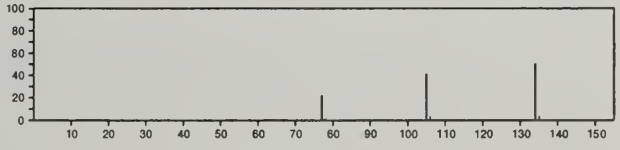

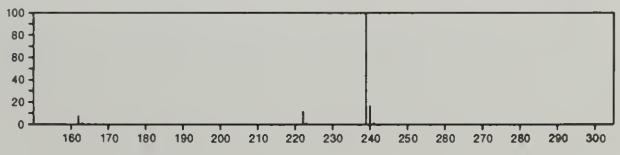

239 $C_{16}H_{17}NO$ 33581-38-3
Methanone, diphenyl-, *O*-propyloxime

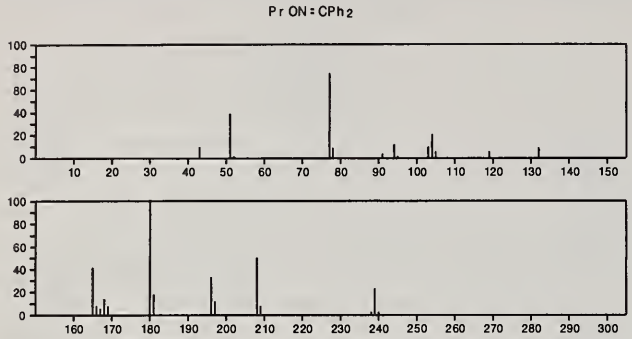

239 $C_{16}H_{17}NO$ 52055-73-9
2*H*-1,3-Benzoxazine, 3,4-dihydro-6-methyl-3-(phenylmethyl)-

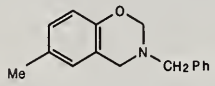

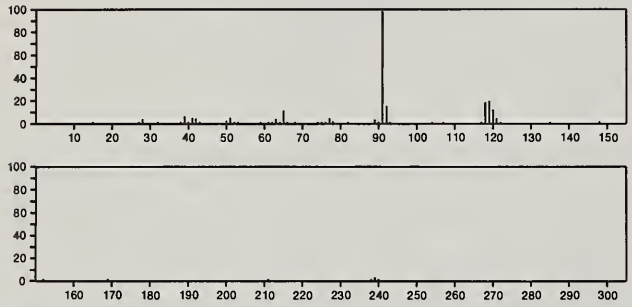

239 $C_{16}H_{33}N$ 51677-38-4
1-Pentanamine, *N*-(1-pentylhexylidene)-

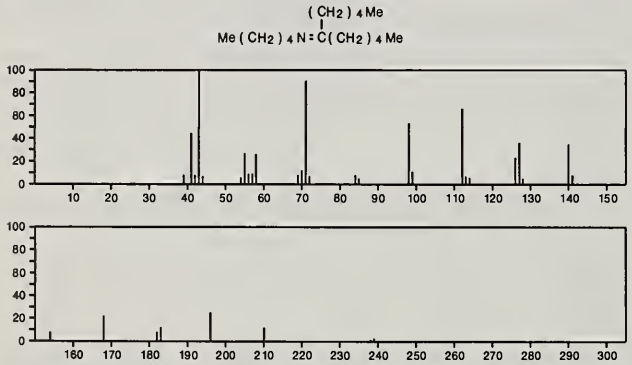

239 $C_{17}H_{21}N$ 13977-33-8
Benzeneethanamine, *N*-methyl-*N*-(2-phenylethyl)-

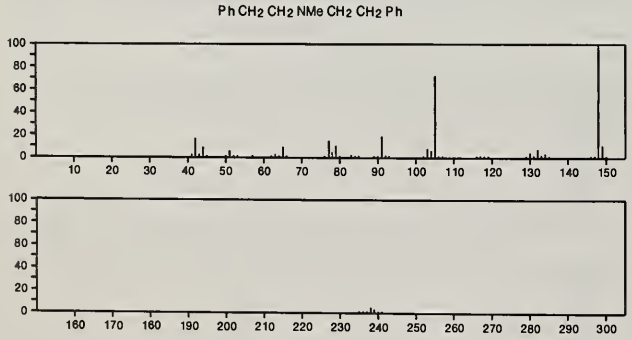

239 $C_{17}H_{21}N$ 21026-75-5
Diphenethylamine, α-methyl-

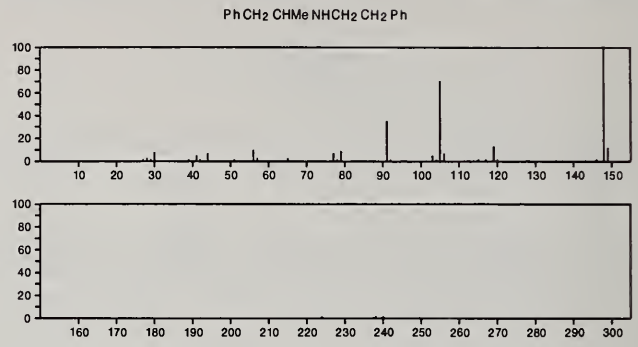

240 CBr_2Cl_2 594-18-3
Methane, dibromodichloro-

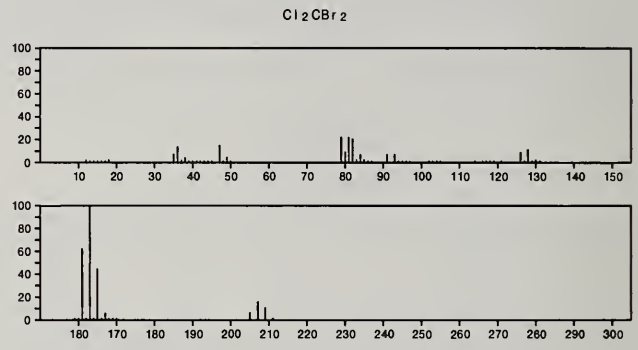

240 $C_6H_7F_6OP$ 20336-17-8
Phosphine, dimethyl[3,3,3-trifluoro-1-oxo-2-(trifluoromethyl)-propyl]-

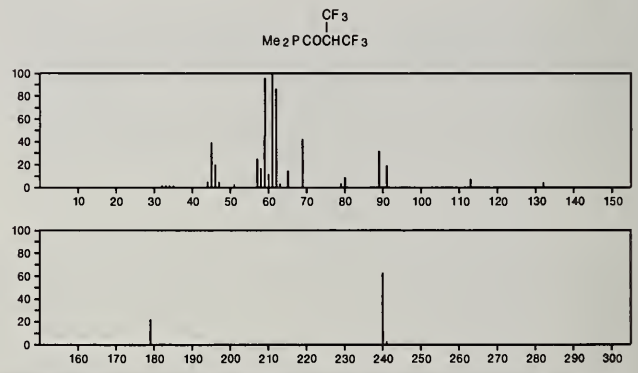

240 $C_6H_8S_5$ 57274-63-2
2,4,6,8,9-Pentathiatricyclo[3.3.1.1^{3,7}]decane, 3-methyl-

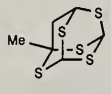

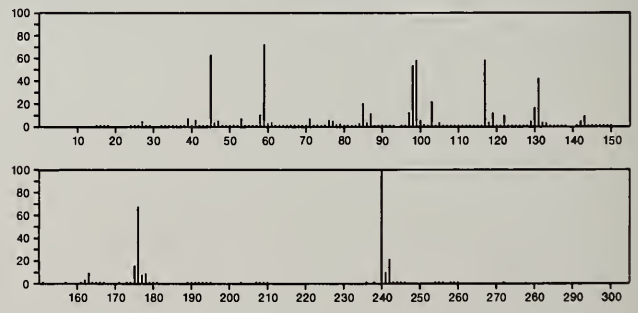

240 $C_6H_{10}Br_2$ 3725-17-5
Cyclohexane, 1,3-dibromo-

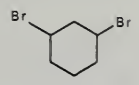

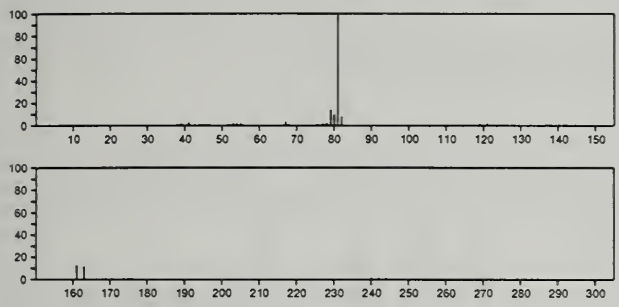

240 $C_6H_{10}Br_2$ 5401-62-7
Cyclohexane, 1,2-dibromo-

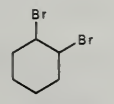

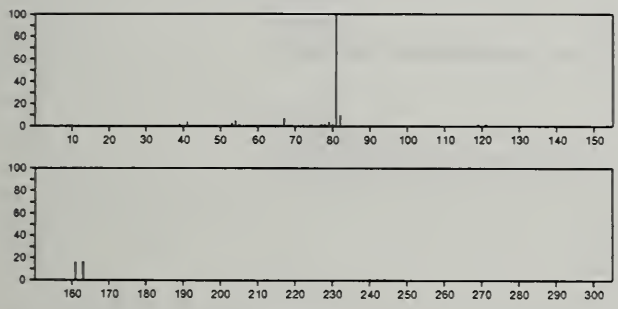

240 $C_6H_{10}Br_2$ 35076-92-7
Cyclohexane, 1,4-dibromo-

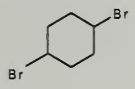

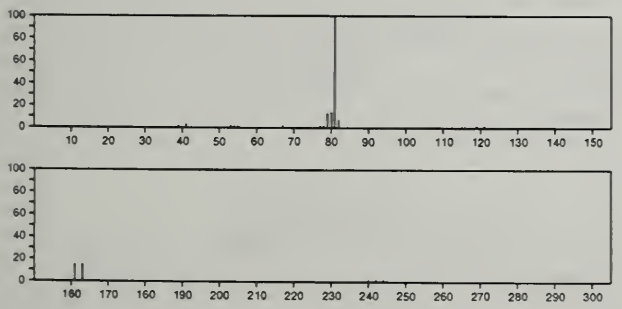

240 $C_6H_{12}N_2O_8$ 111-22-8
Ethanol, 2,2'-[1,2-ethanediylbis(oxy)]bis-, dinitrate

$O_2NOCH_2CH_2OCH_2CH_2OCH_2CH_2ONO_2$

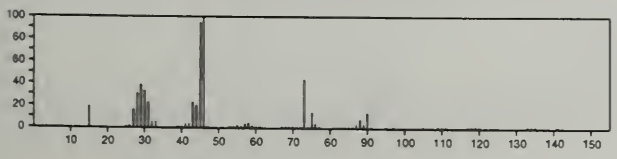

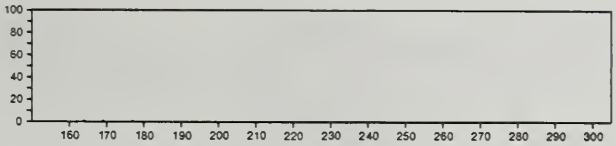

240 $C_7H_{21}O_3PSi_2$ 18279-83-9
Phosphonic acid, methyl-, bis(trimethylsilyl) ester

$Me_3SiOP(=O)(Me)OSiMe_3$

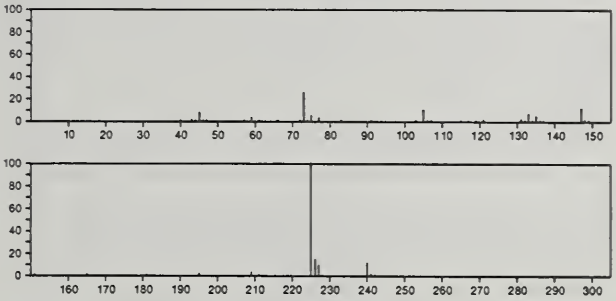

240 $C_7H_{21}O_3PSi_2$ 56666-36-5
Phosphorous acid, methyl bis(trimethylsilyl) ester

$Me_3SiOP(OSiMe_3)OMe$

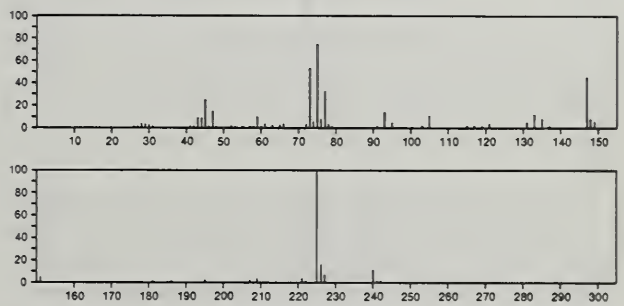

240 $C_8H_5BrN_2O_2$ 13183-09-0
Sydnone, 4-bromo-3-phenyl-

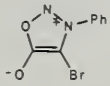

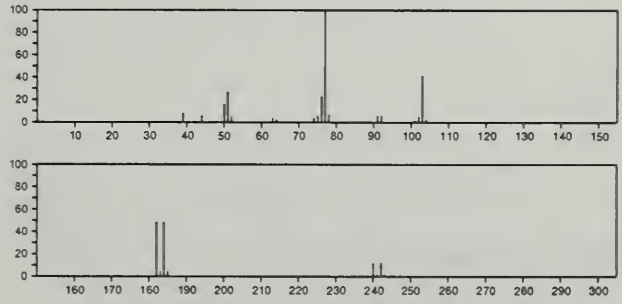

240 $C_8H_5BrN_2O_2$ 26537-61-1
Sydnone, 3-(4-bromophenyl)-

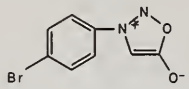

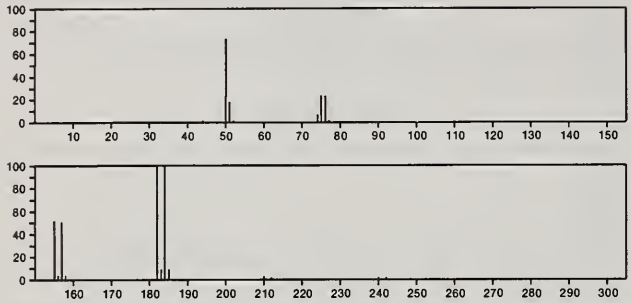

240 $C_8H_5ClN_4O_3$ 24310-43-8
1,2,3-Benzotriazin-4(3*H*)-one, 3-(chloromethyl)-6-nitro-

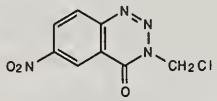

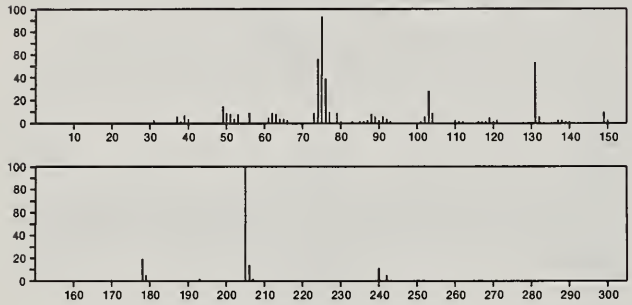

240 $C_8H_{16}O_4S_2$ 3650-69-9
D-*arabino*-Hexose, 2-deoxy-, cyclic 1,2-ethanediyl mercaptal

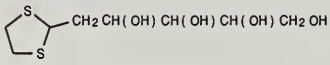

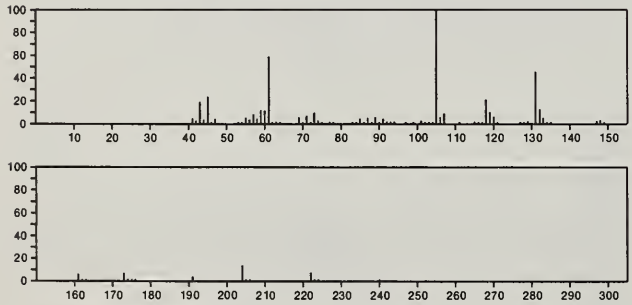

240 $C_8H_{16}O_4S_2$ 3650-70-2
Fucose, cyclic ethylene mercaptal

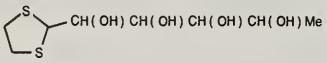

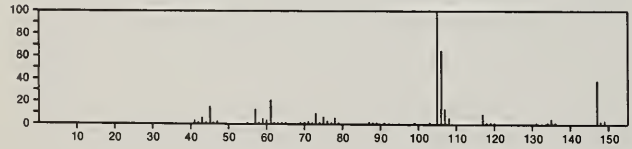

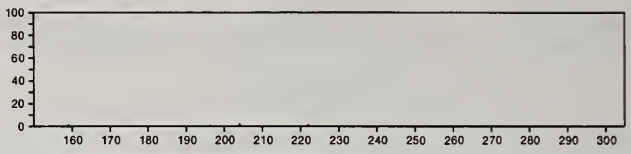

240 $C_8H_{16}S_4$ 25423-56-7
1,4,7,10-Tetrathiacyclododecane

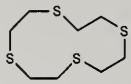

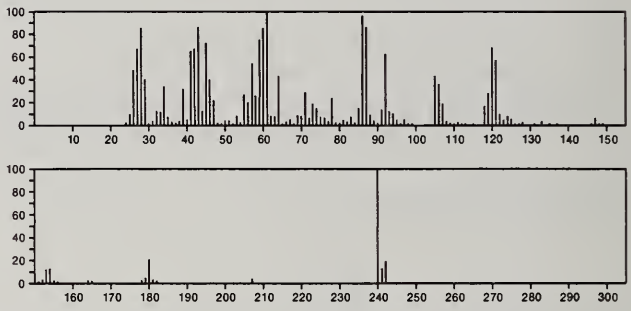

240 $C_9H_9F_5Si$ 1206-46-8
Silane, trimethyl(pentafluorophenyl)-

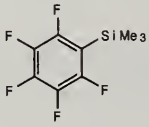

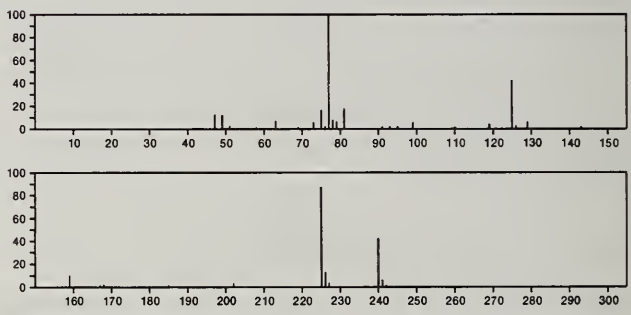

240 $C_9H_{12}N_4O_4$ 16008-54-1
4-Pteridinecarboxylic acid, 5,6,7,8-tetrahydro-6,7-dihydroxy-, ethyl ester

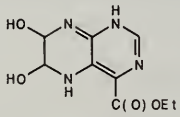

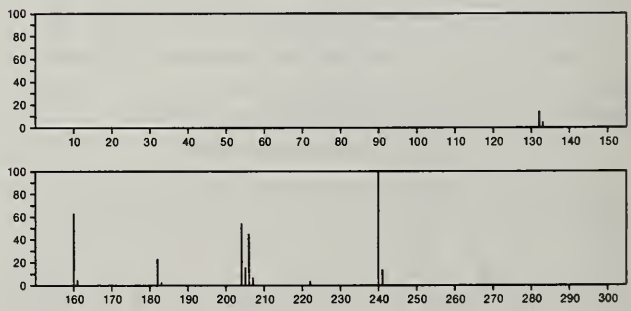

240 $C_{10}H_{12}N_2O_5$ 88-85-7
Phenol, 2-(1-methylpropyl)-4,6-dinitro-

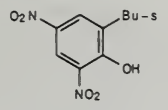

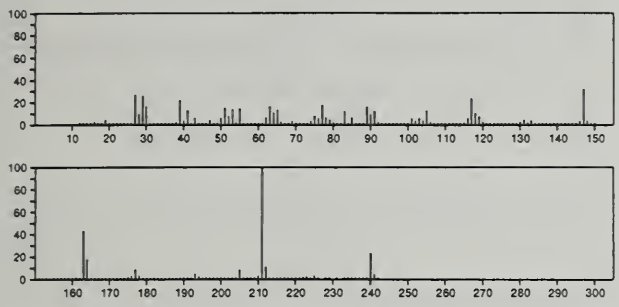

240 $C_{10}H_{12}N_2O_5$ 4097-49-8
Phenol, 4-(1,1-dimethylethyl)-2,6-dinitro-

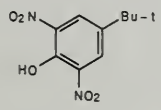

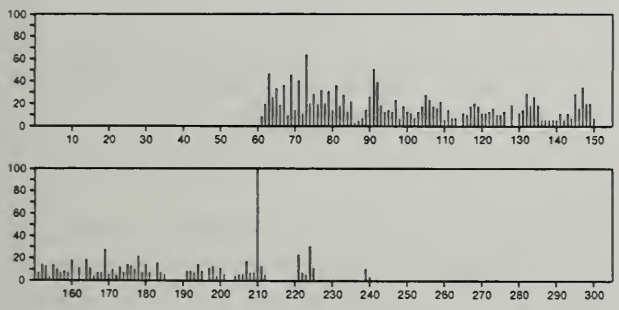

240 $C_{10}H_{12}N_2O_5$ 22423-26-3
6*H*-Furo[2',3':4,5]oxazolo[3,2-*a*]pyrimidin-6-one, 2,3,3a,9a-tetrahydro-3-hydroxy-2-(hydroxymethyl)-7-methyl-, [2*R*-(2α,3β,3aβ,9aβ)]-

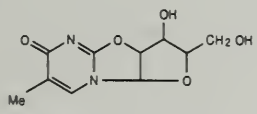

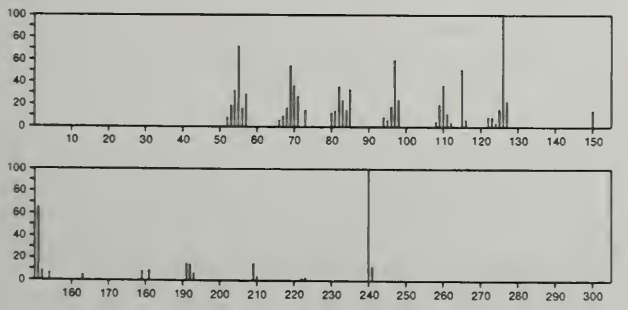

240 $C_{10}H_{12}N_2O_5$ 33909-96-5
3,6-Epoxy-2*H*,8*H*-pyrimido[6,1-*b*][1,3]oxazocine-8,10(9*H*)-dione, 3,4,5,6-tetrahydro-4-hydroxy-11-methyl-, [3*R*-(3α,4β,6α)]-

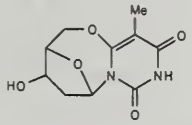

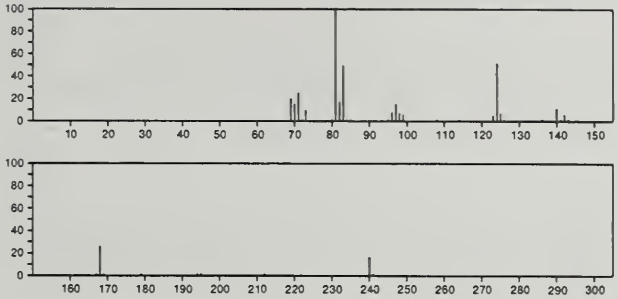

240 $C_{10}H_{12}N_2Se$ 22037-06-5
Selenocyanic acid, *p*-(ethylmethylamino)phenyl ester

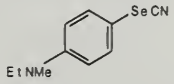

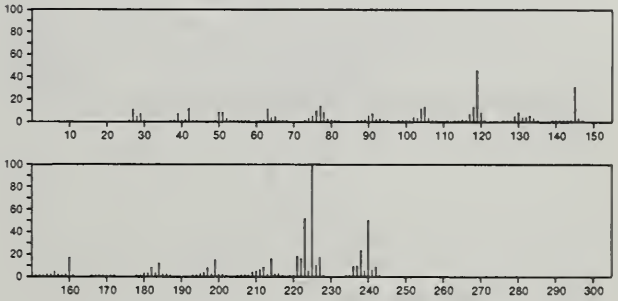

240 $C_{10}H_{12}N_2Se$ 22037-08-7
Selenocyanic acid, *p*-(propylamino)phenyl ester

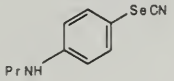

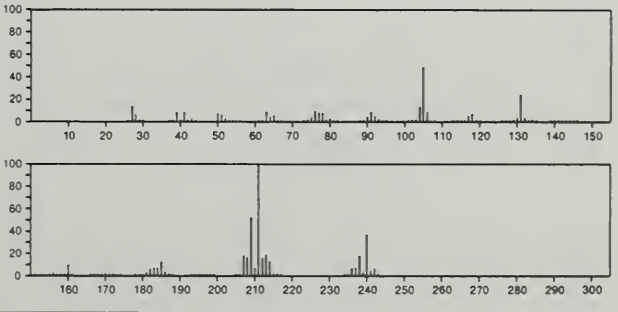

240 $C_{10}H_{13}AsO_2$ 34715-46-3
1,3,2-Dioxarsenane, 4-methyl-2-phenyl-

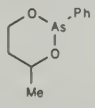

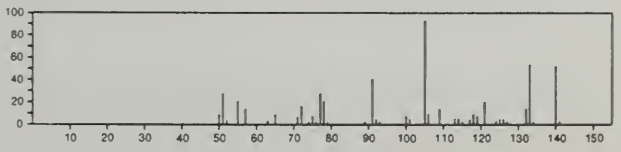

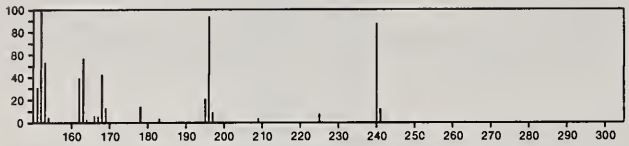

240 $C_{11}H_8CrO_3$ 12093-03-7
Chromium, tricarbonyl[(1,2,3,4,5,6-η)-1,3,5,7-cyclooctatetraene]-

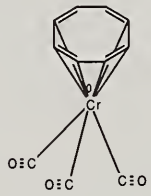

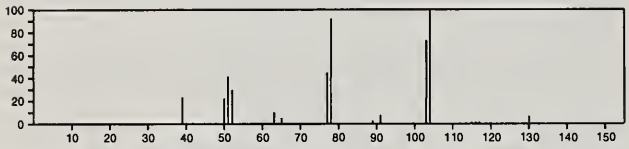

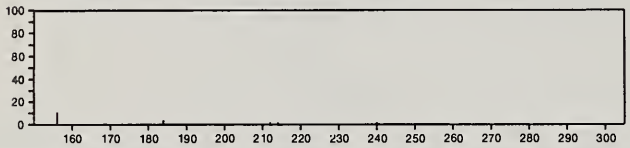

240 $C_{11}H_9ClO_4$ 55044-85-4
1*H*-2-Benzopyran-1-one, 5-chloro-8-hydroxy-6-methoxy-3-methyl-

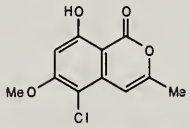

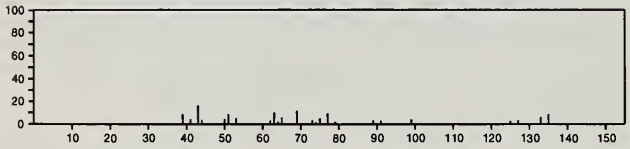

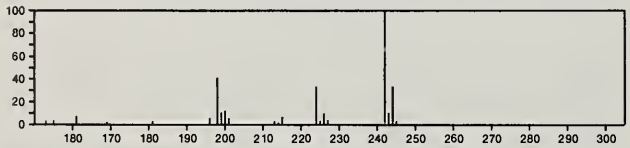

240 $C_{11}H_{12}O_2S_2$ 56666-66-1
Butanoic acid, 4-[(phenylthioxomethyl)thio]-

PhC(S)S(CH2)3CO2H

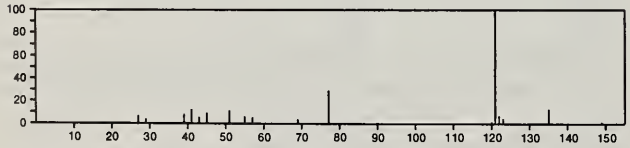

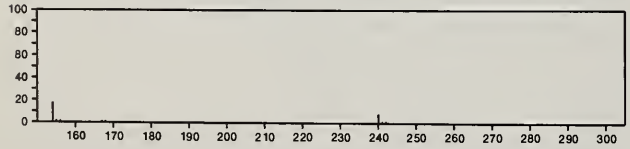

240 $C_{11}H_{16}N_2O_2S$ 54090-97-0
Sulfoximine, *S*-methyl-*S*-phenyl-*N*-[(propylamino)carbonyl]-

PrNHCON=SPhMe=O

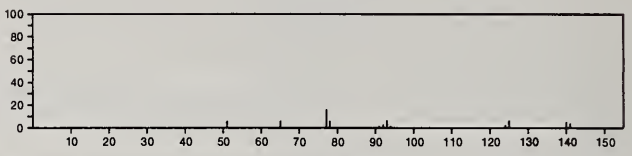

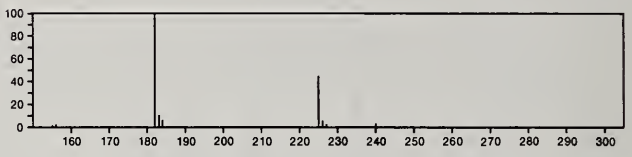

240 $C_{12}H_4N_2O_4$ 23774-19-8
1,2,3,4-Phenazinetetrone

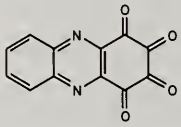

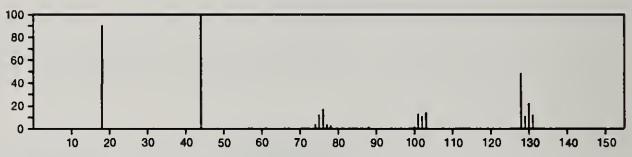

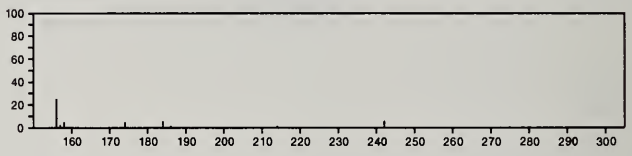

240 $C_{12}H_8N_4O_2$ 6726-56-3
Pyrazolo[5,1-*c*]-*as*-triazine-3-carboxylic acid, 4-phenyl-

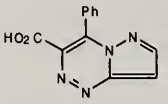

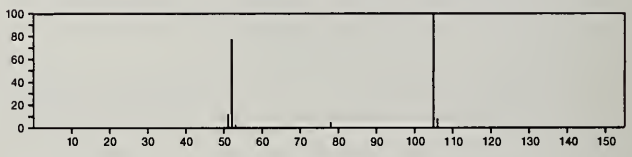

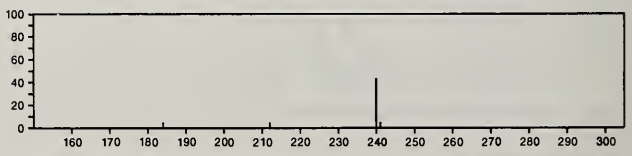

240 $C_{12}H_8N_4O_2$ 28464-48-4
Pyrazolo[5,1-*c*]-*as*-triazin-4-ol, benzoate (ester)

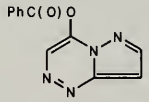

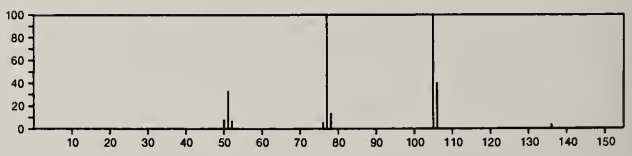

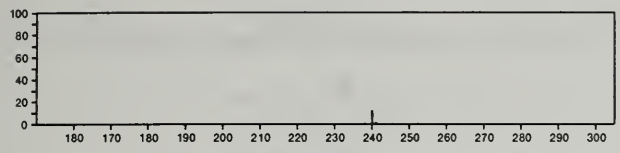

240 $C_{12}H_{13}ClO_3$ 56728-09-7
Tricyclo[3.3.1.1^{3,7}]decane-2,6-dione, 4-(chloroacetyl)-

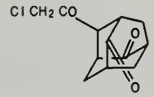

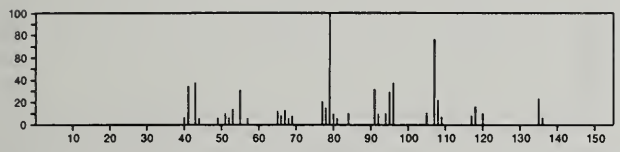

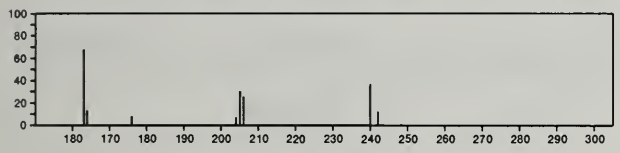

240 $C_{12}H_{16}OS_2$ 24588-73-6
m-Dithiane, 2-(*o*-ethoxyphenyl)-

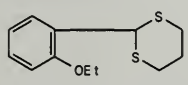

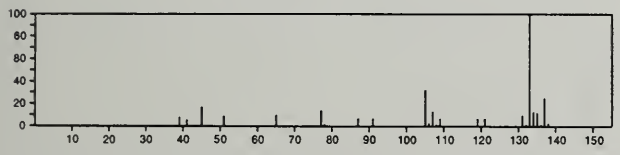

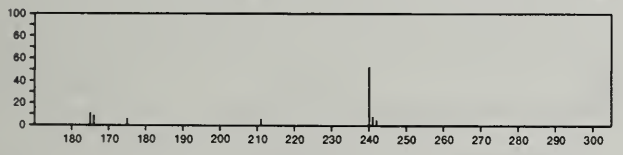

240 $C_{12}H_{16}O_5$ 28796-15-8
4*H*-Pyran-4-one, 2-methoxy-3,5-dimethyl-6-(tetrahydro-4-hydroxy-2-furyl)-

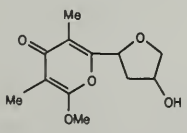

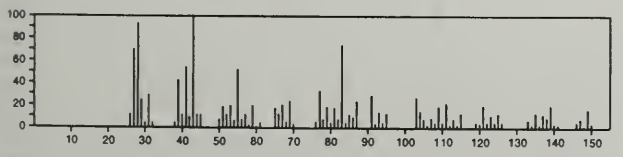

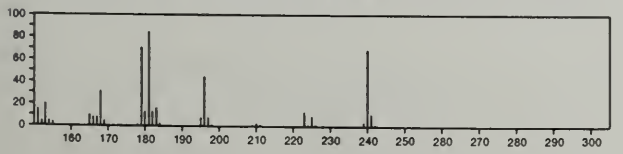

240 $C_{12}H_{16}O_5$ 39212-21-0
3-Furanacetic acid, 4-hexyl-2,5-dihydro-2,5-dioxo-

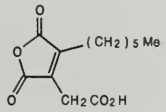

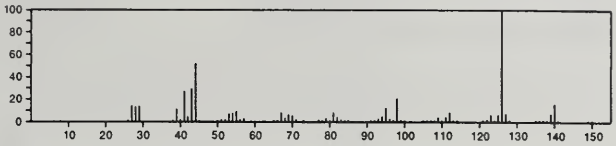

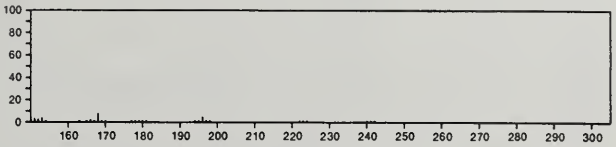

240 $C_{12}H_{16}O_5$ 55724-16-8
Tricyclo[3.3.1.1^{3,7}]decane-1,3-dicarboxylic acid, 4-hydroxy-

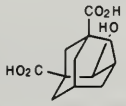

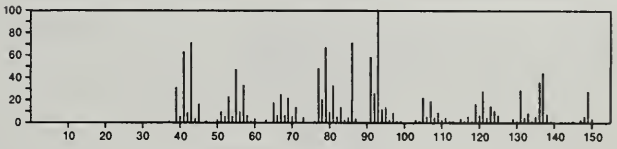

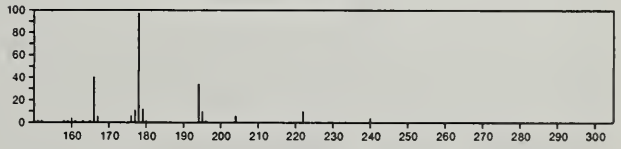

240 $C_{12}H_{17}ClN_2O$ 15441-96-0
Urea, 3-(2-chloro-*p*-tolyl)-1,1-diethyl-

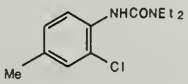

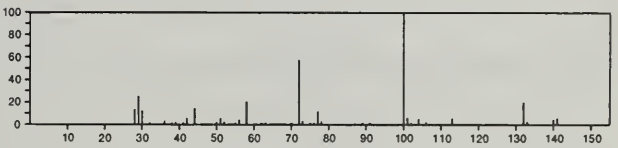

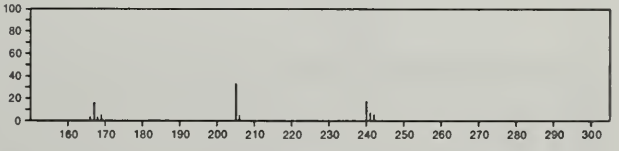

240 $C_{12}H_{17}ClN_2O$ 15441-97-1
Urea, 3-(4-chloro-*o*-tolyl)-1,1-diethyl-

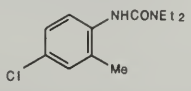

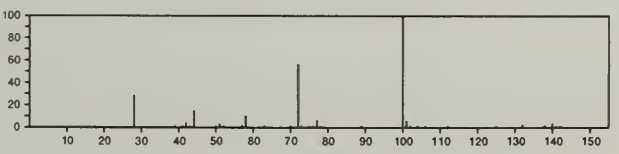

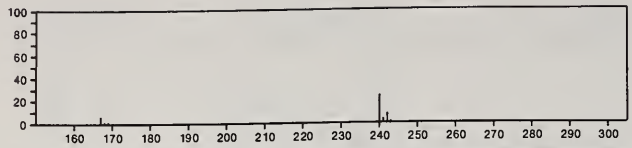

240 $C_{12}H_{17}ClN_2O$ 15545-54-7
Urea, 3-(5-chloro-*o*-tolyl)-1,1-diethyl-

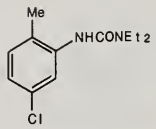

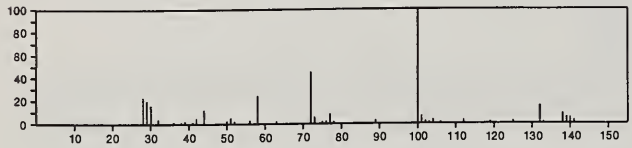

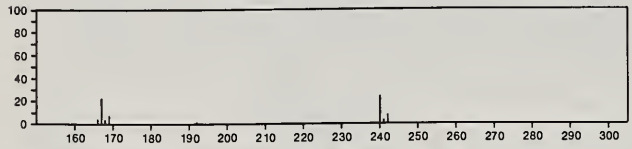

240 $C_{12}H_{17}ClN_2O$ 15545-55-8
Urea, 3-(3-chloro-*o*-tolyl)-1,1-diethyl-

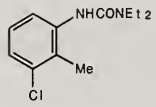

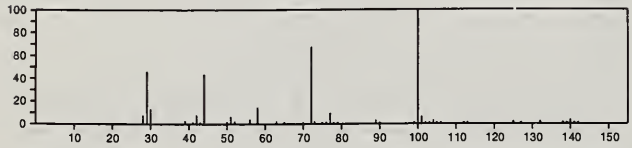

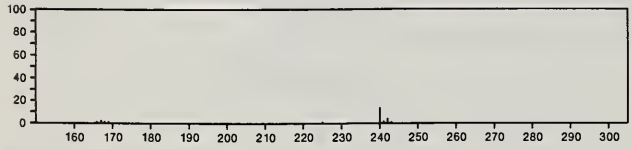

240 $C_{12}H_{20}N_2O_3$ 77-30-5
2,4,6(1*H*,3*H*,5*H*)-Pyrimidinetrione, 5-ethyl-5-hexyl-

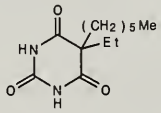

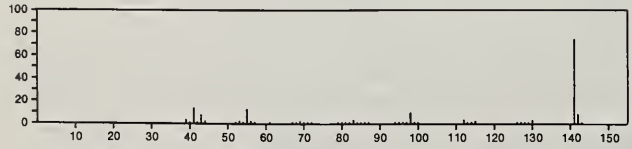

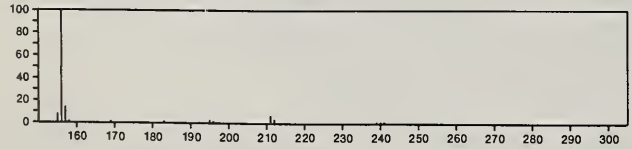

240 $C_{12}H_{20}N_2O_3$ 15517-26-7
2,4,6(1*H*,3*H*,5*H*)-Pyrimidinetrione, 1-butyl-5,5-diethyl-

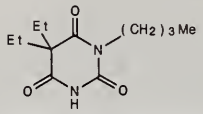

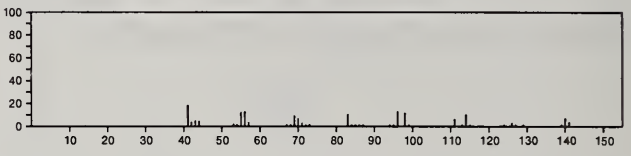

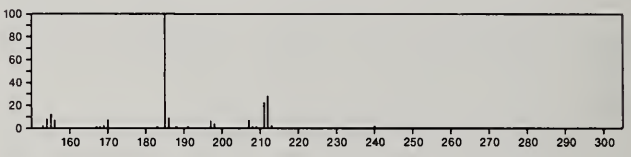

240 $C_{12}H_{20}N_2O_3$ 28239-45-4
2,4,6(1*H*,3*H*,5*H*)-Pyrimidinetrione, 5-butyl-3-ethyl-1,3-dimethyl-

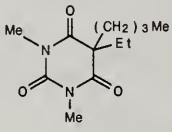

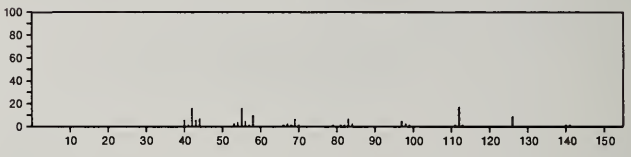

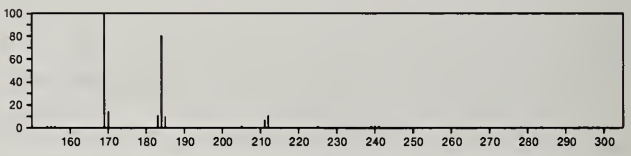

240 $C_{12}H_{20}N_2O_3$ 51209-91-7
2,4,6(1*H*,3*H*,5*H*)-Pyrimidinetrione, 5,5-diethyl-1-(2-methylpropyl)-

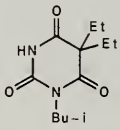

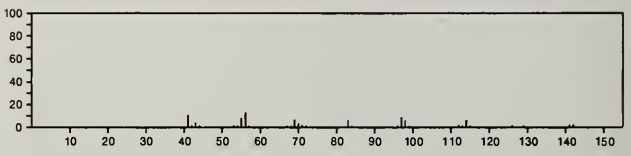

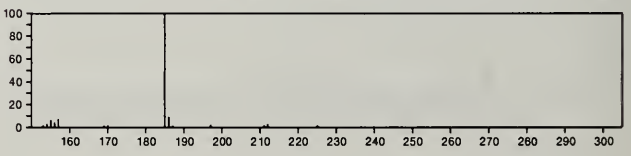

240 $C_{12}H_{20}N_2O_3$ 51209-93-9
2,4,6(1*H*,3*H*,5*H*)-Pyrimidinetrione, 5,5-diethyl-1-(1-methylpropyl)-

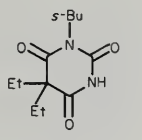

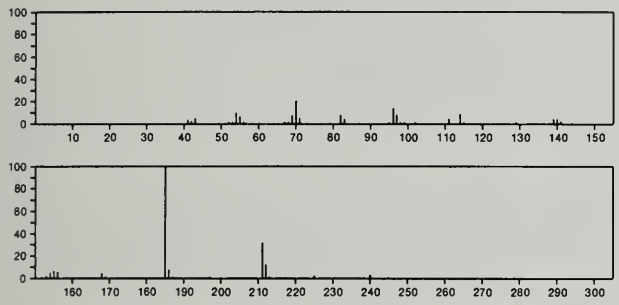

240 $C_{12}H_{20}N_2O_3$ 55134-03-7
2,4,6(1*H*,3*H*,5*H*)-Pyrimidinetrione, 5-ethyl-1,3-dimethyl-5-(1-methylpropyl)-

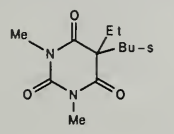

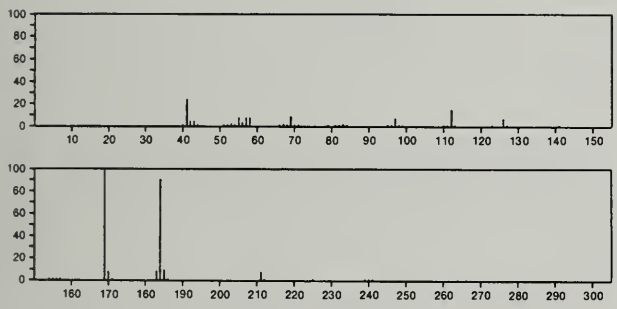

240 $C_{13}H_{24}N_2O_2$ 54966-18-6
2-Piperidinecarboxamide, 1-formyl-*N*-hexyl-

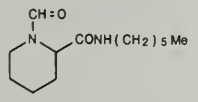

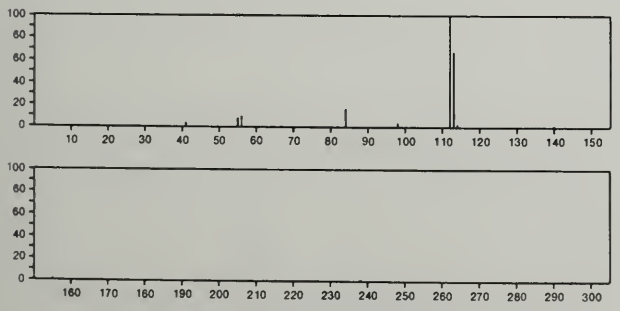

240 $C_{14}H_8S_2$ 248-70-4
[1]Benzothieno[3,2-*b*][1]benzothiophene

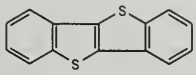

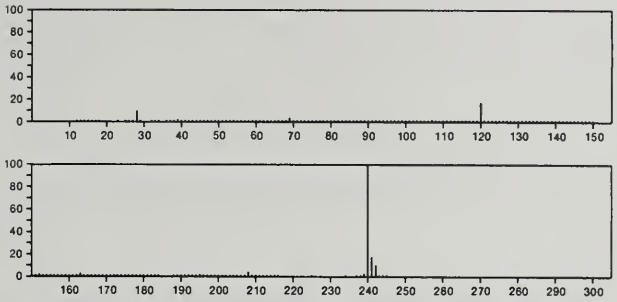

240 $C_{14}H_8S_2$ 55134-02-6
[1]Benzothieno[4,5-*b*][1]benzothiophene

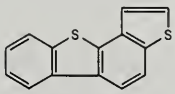

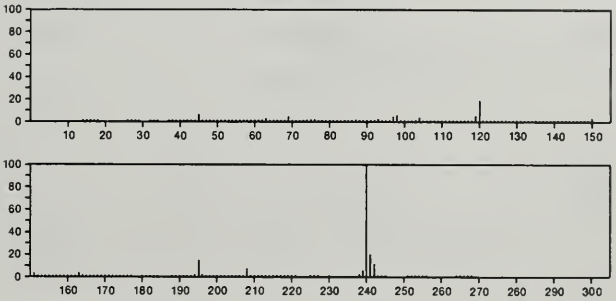

240 $C_{14}H_8S_2$ 56830-85-4
Indeno[2'.1':4,5]thieno[3,2-*b*]thiopyran

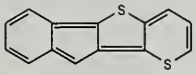

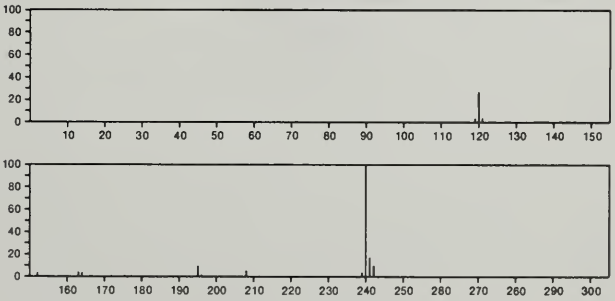

240 $C_{14}H_9ClN_2$ 21039-78-1
Cinnoline, 6-chloro-4-phenyl-

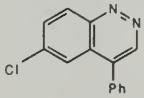

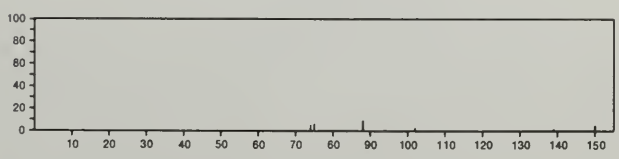

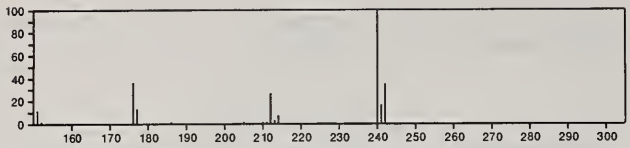

240 $C_{14}H_9ClN_2$ 25187-19-3
Quinoxaline, 6-chloro-2-phenyl-

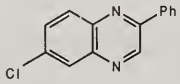

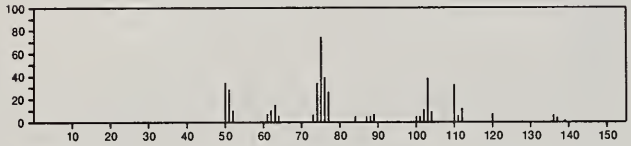

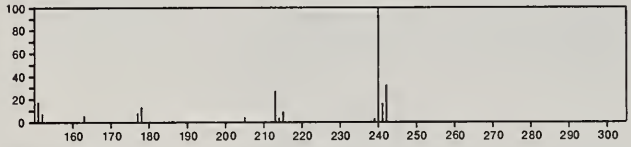

240 $C_{14}H_{12}N_2O_2$ 787-84-8
Benzoic acid, 2-benzoylhydrazide

PhCONHNHCOPh

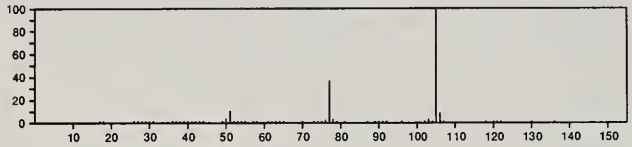

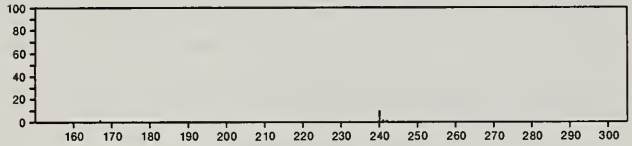

240 $C_{14}H_{12}N_2O_2$ 1821-33-6
Benzamide, *N*-[(phenylamino)carbonyl]-

PhCONHCONHPh

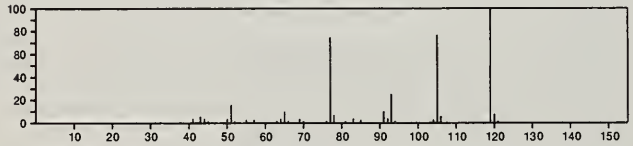

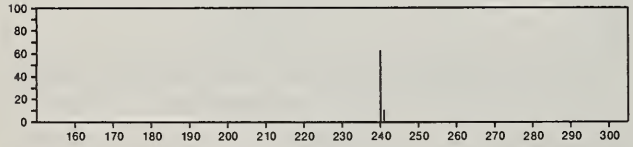

240 $C_{14}H_{12}N_2O_2$ 16641-82-0
9*H*-Pyrido[3,4-*b*]indole-3-carboxylic acid, 1-methyl-, methyl ester

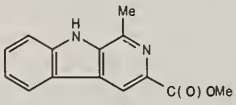

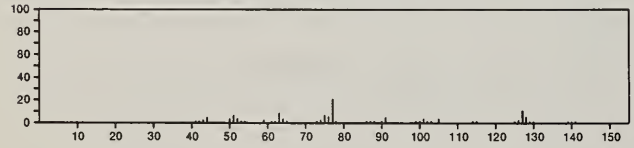

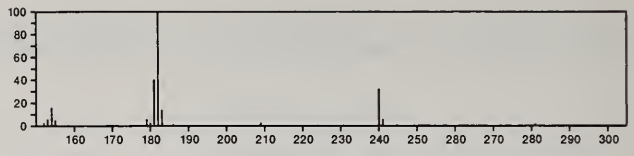

240 $C_{14}H_{12}N_2O_2$ 18264-86-3
2-Phenanthrylamine, 9,10-dihydro-3-nitro-

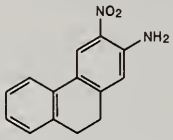

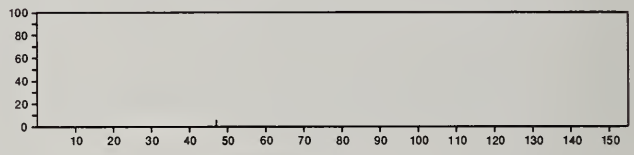

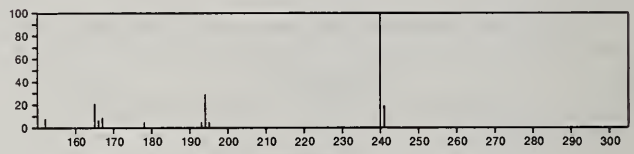

240 $C_{14}H_{12}N_2S$ 21816-82-0
2-Benzothiazolamine, *N*-(phenylmethyl)-

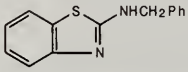

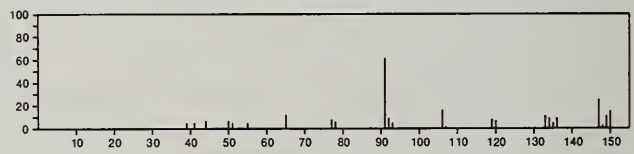

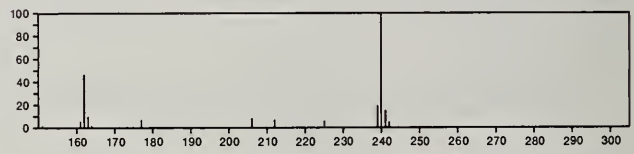

240 $C_{14}H_{12}N_2S$ 36358-07-3
1,3,4-Thiadiazole, 2,3-dihydro-3,5-diphenyl-

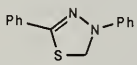

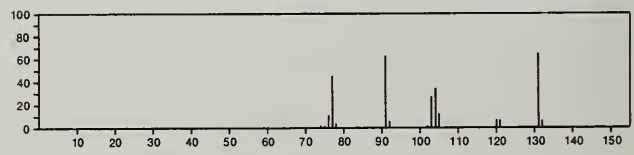

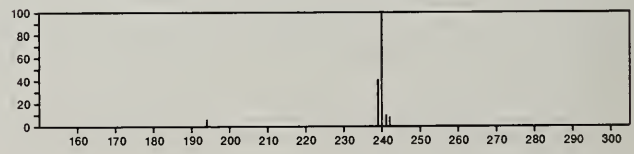

240 $C_{14}H_{16}Fe$ 33039-67-7
Iron, (η^5-2,4-cyclopentadien-1-yl)[(1,2,3,3a,7a-η)-4,5,6,7-tetrahydro-1*H*-inden-1-yl]-

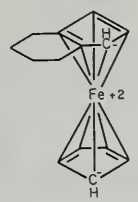

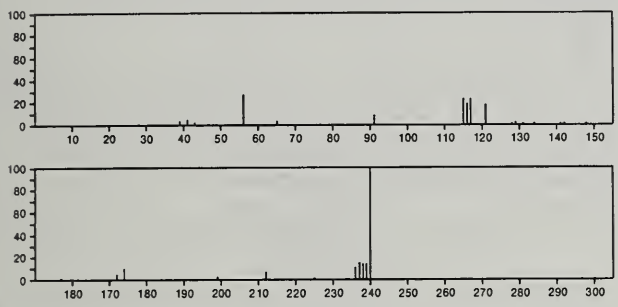

240 $C_{14}H_{28}OSi$ 22778-68-3
Silacyclotridecan-7-one, 1,1-dimethyl-

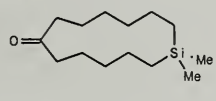

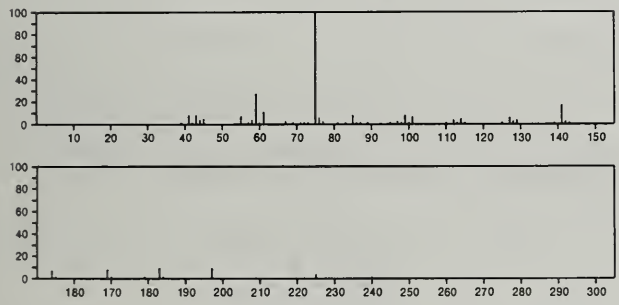

240 $C_{15}H_{12}O_3$ 606-28-0
Benzoic acid, 2-benzoyl-, methyl ester

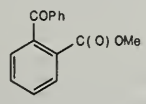

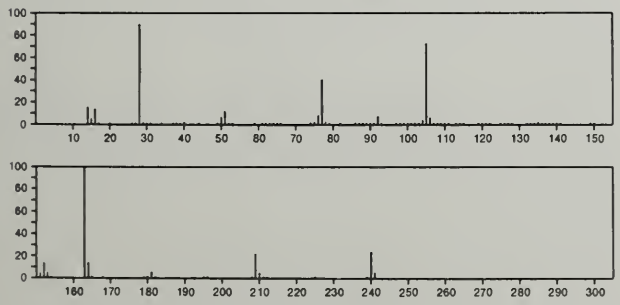

240 $C_{15}H_{12}O_3$ 1216-44-0
9*H*-Fluorene-9-carboxylic acid, 9-hydroxy-, methyl ester

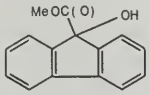

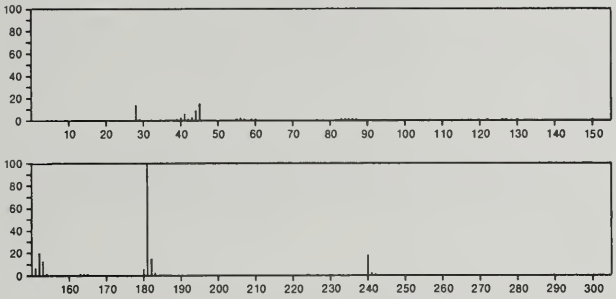

240 $C_{15}H_{12}O_3$ 5090-88-0
Naphtho[1,8-*bc*]pyran-7,8-dione, 3,6,9-trimethyl-

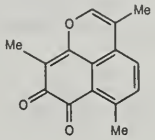

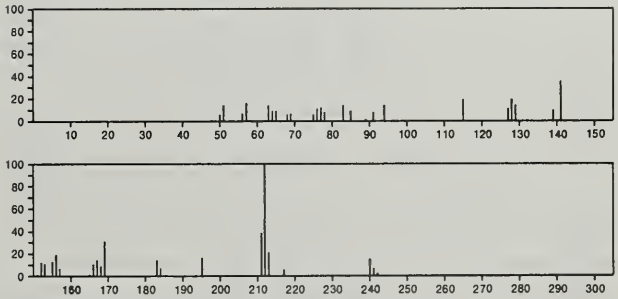

240 $C_{15}H_{12}O_3$ 5891-85-0
1*H*-Naphtho[2,1-*b*]pyran-1-one, 5-methoxy-3-methyl-

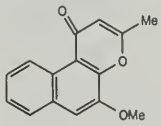

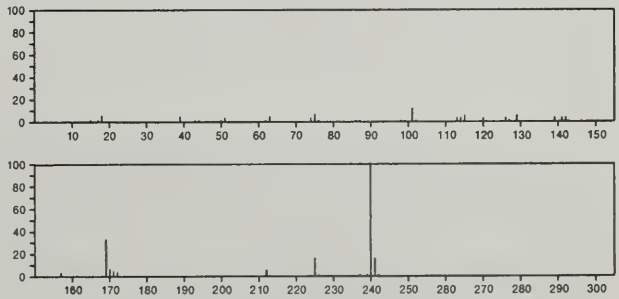

240 $C_{15}H_{12}O_3$ 13019-42-6
Naphtho[1,2-*b*]furan-4,5-dione, 2-isopropyl-

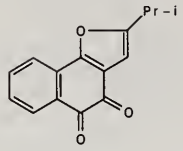

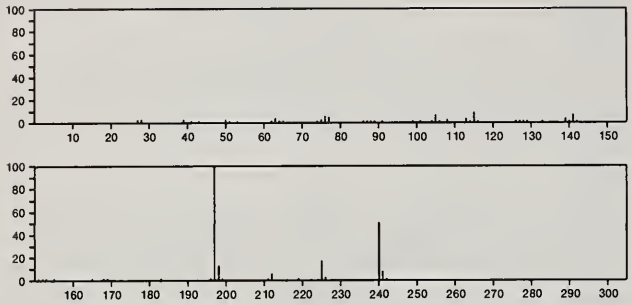

240 $C_{15}H_{12}O_3$ 13019-43-7
Naphtho[2,3-*b*]furan-4,9-dione, 2-isopropyl-

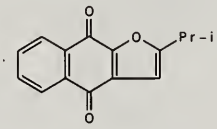

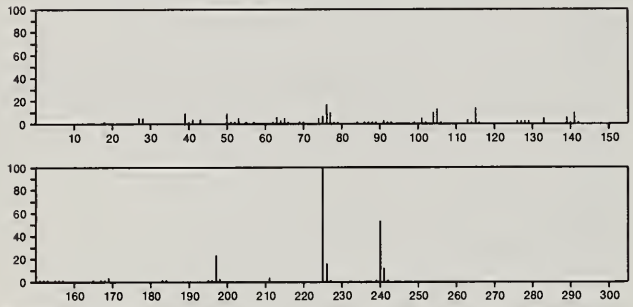

240 $C_{15}H_{12}O_3$ 15297-92-4
2*H*-Naphtho[2,3-*b*]pyran-5,10-dione, 2,2-dimethyl-

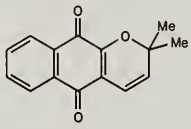

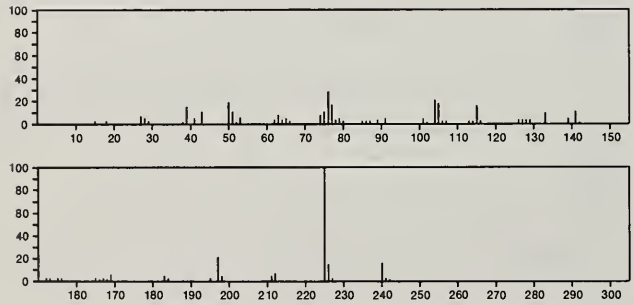

240 $C_{15}H_{12}O_3$ 19456-17-8
1,3-Dioxolan-2-one, 4,5-diphenyl-, *cis*-

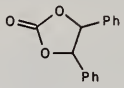

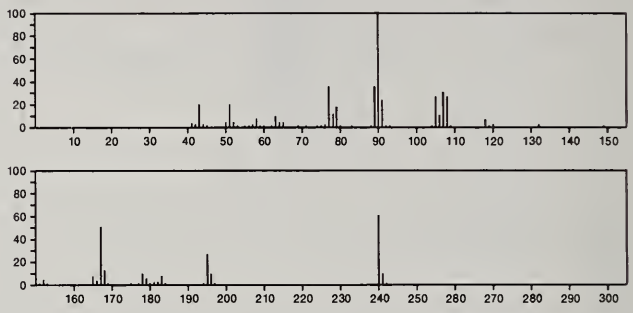

240 $C_{15}H_{12}O_3$ 22711-21-3
Ethanedione, (4-methoxyphenyl)phenyl-

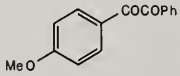

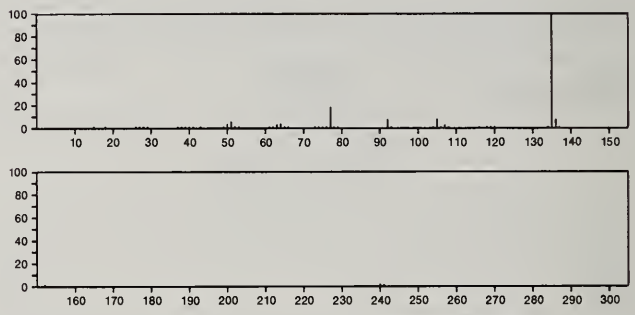

240 $C_{15}H_{12}O_3$ 32454-42-5
4*H*-Naphtho[2,3-*b*]pyran-4-one, 10-methoxy-2-methyl-

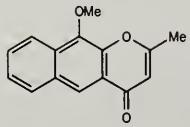

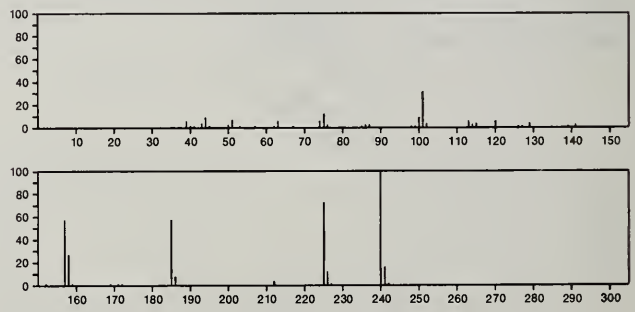

240 $C_{15}H_{12}O_3$ 32454-43-6
4*H*-Naphtho[1,2-*b*]pyran-4-one, 5-methoxy-2-methyl-

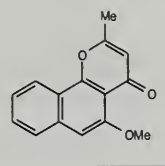

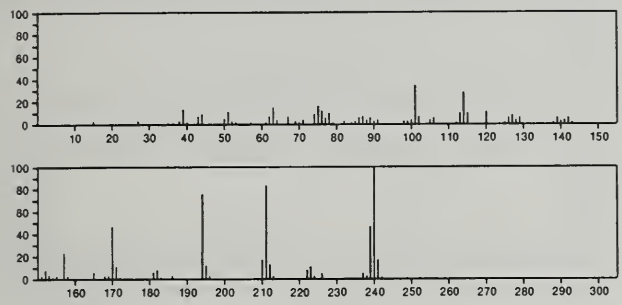

240 $C_{15}H_{12}O_3$ 52806-34-5
Methanone, (6-methyl-1,3-benzodioxol-5-yl)phenyl-

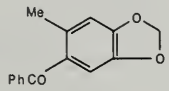

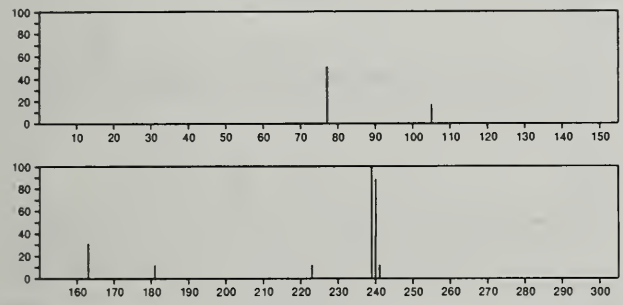

240 $C_{15}H_{12}O_3$ 55134-00-4
4*H*-Naphtho[2,3-*b*]pyran-4-one, 5-methoxy-2-methyl-

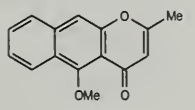

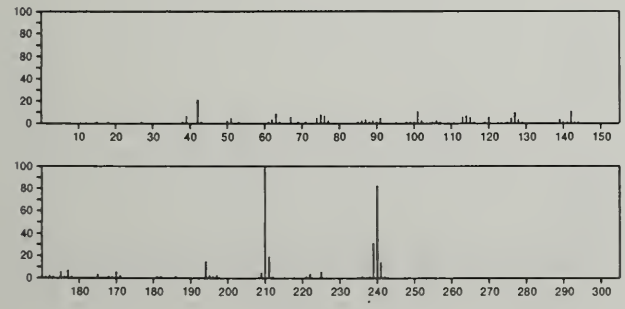

240 $C_{15}H_{16}N_2O$ 27188-35-8
Dibenzo[*b*,*f*][1,4]diazocine, 5,6,11,12-tetrahydro-2-methoxy-

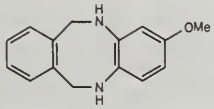

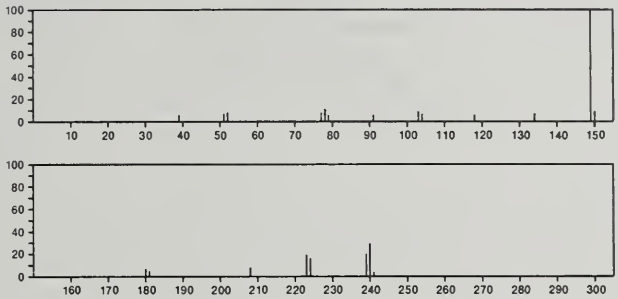

240 $C_{15}H_{28}O_2$ 106-02-5
Oxacyclohexadecan-2-one

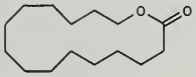

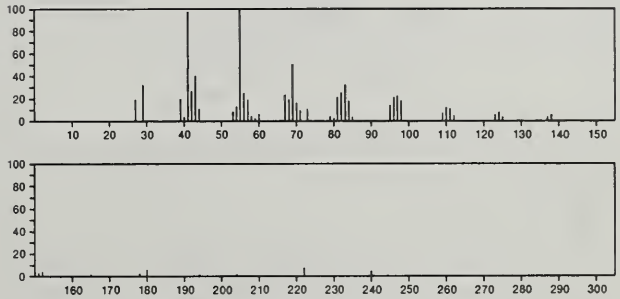

240 $C_{15}H_{28}O_2$ 15287-82-8
Octanoic acid, 2-methylcyclohexyl ester, *trans*-

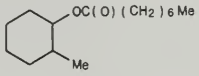

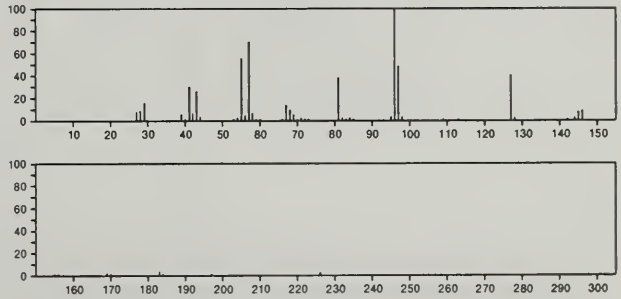

240 $C_{16}H_{16}O_2$ 1023-91-2
1-Isobenzofuranol, 1,3-dihydro-3,3-dimethyl-1-phenyl-

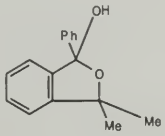

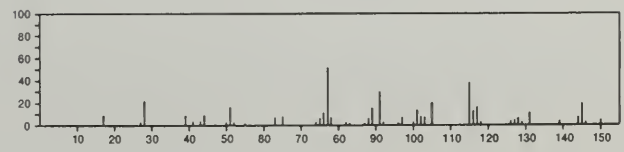

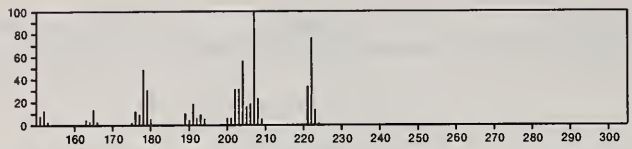

240 $C_{16}H_{16}O_2$ 4705-34-4
Benzene, 1,1'-(1,2-ethenediyl)bis[4-methoxy-

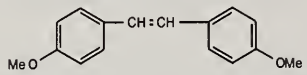

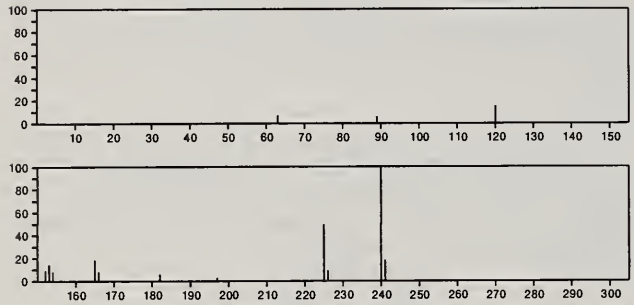

240 $C_{16}H_{16}O_2$ 21086-87-3
Benzoic acid, 4-methyl-, (4-methylphenyl)methyl ester

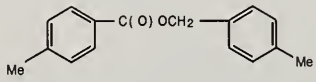

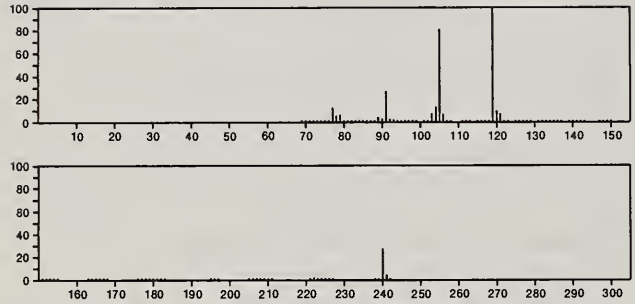

240 $C_{16}H_{16}O_2$ 55133-99-8
Benzoic acid, 2-methyl-, (2-methylphenyl)methyl ester

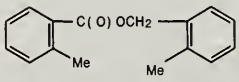

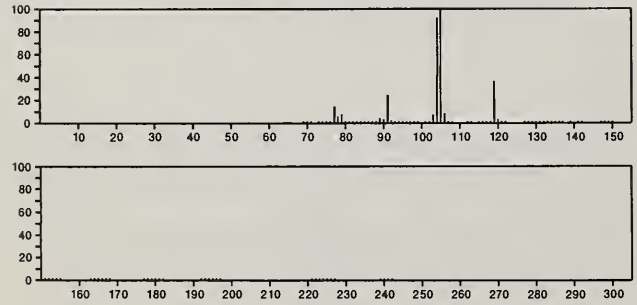

240 $C_{16}H_{16}O_2$ 56588-38-6
1,2-Naphthalenediol, 1,2,3,4-tetrahydro-1-phenyl-, *cis*-

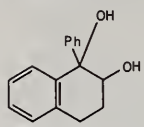

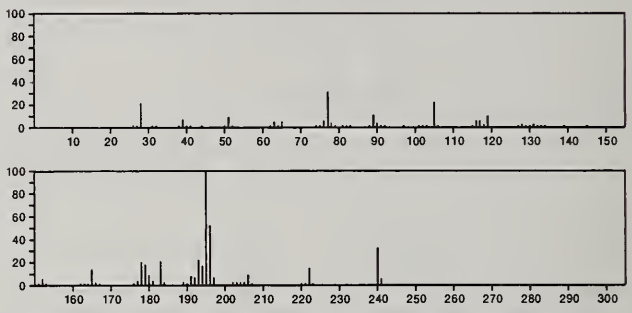

240 $C_{16}H_{16}S$ 23853-68-1
Naphthalene, 1,2,3,4-tetrahydro-2-(phenylthio)-

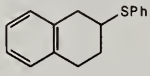

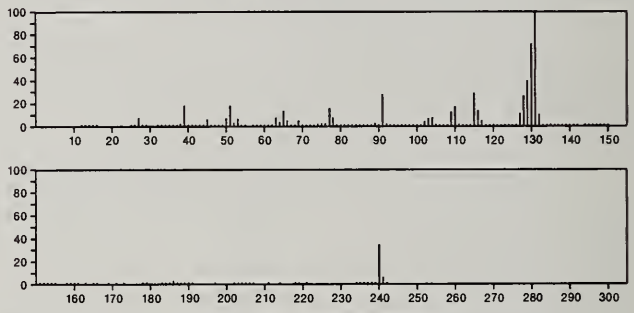

240 $C_{16}H_{16}S$ 27720-88-3
Dibenzo[*c*,*e*]thiepin, 5,7-dihydro-1,11-dimethyl-

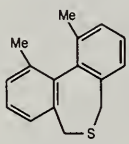

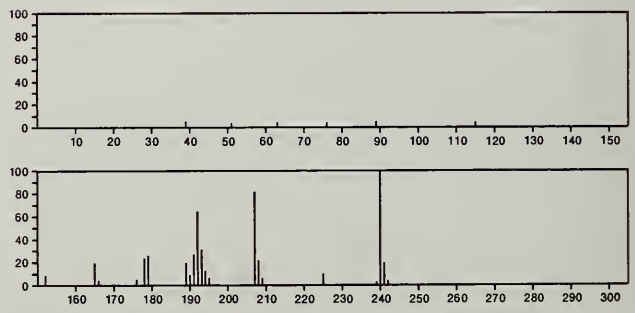

240 $C_{16}H_{20}N_2$ 7025-95-8
1,2-Ethanediamine, *N*,*N*'-dimethyl-*N*,*N*'-diphenyl-

PhNMeCH2CH2NMePh

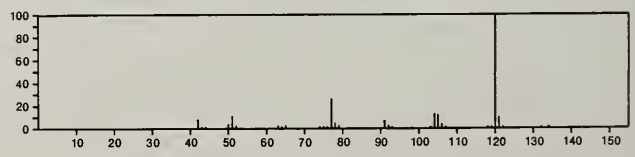

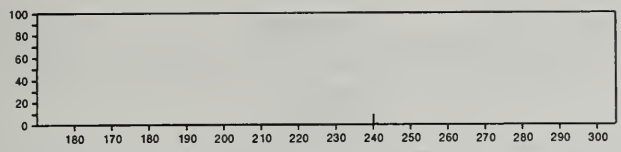

240 $C_{16}H_{20}N_2$ 13233-45-9
Indolo[2,3-*b*]quinolizine, 1,2,3,4,6,7,12,12b-octahydro-12-methyl-

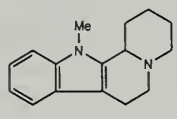

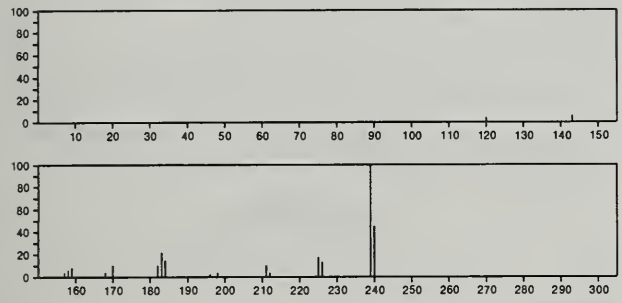

240 $C_{16}H_{32}O$ 18787-64-9
3-Hexadecanone

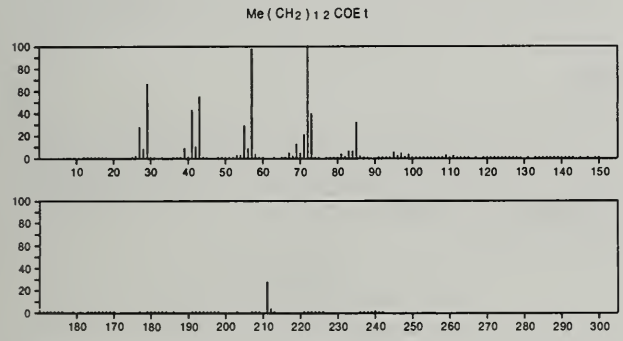

240 $C_{16}H_{32}O$ 55133-98-7
Cyclohexane, [2-[(2-ethylhexyl)oxy]ethyl]-

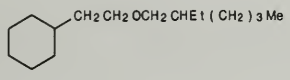

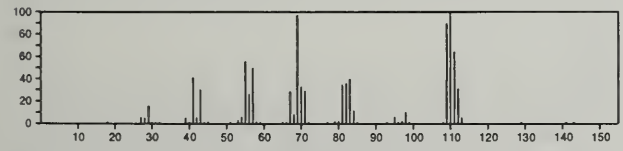

240 $C_{17}H_{20}O$ 55759-86-9
Bicyclo[3.2.0]heptan-2-one, 1,4,4-trimethyl-3-(phenylmethylene)-

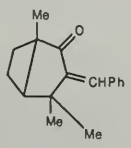

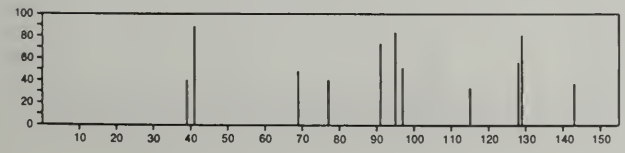

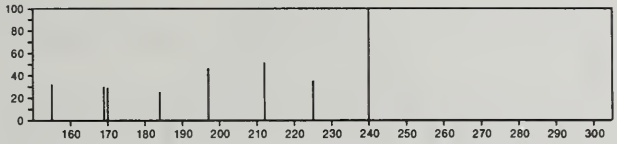

240 $C_{17}H_{36}$ 629-78-7
Heptadecane

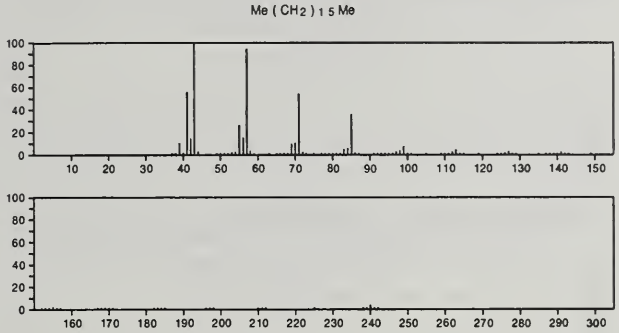

240 $C_{17}H_{36}$ 1560-92-5
Hexadecane, 2-methyl-

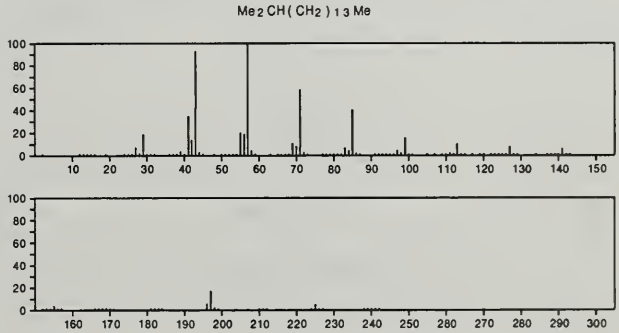

240 $C_{17}H_{36}$ 14905-56-7
Tetradecane, 2,6,10-trimethyl-

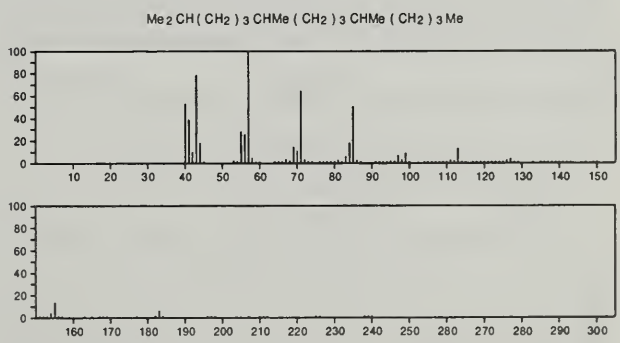

240 $C_{18}H_{24}$ 1610-22-6
Chrysene, 1,2,3,4,4a,7,8,9,10,11,12,12a-dodecahydro-

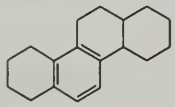

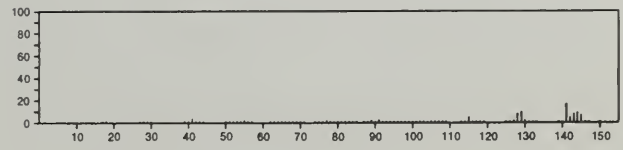

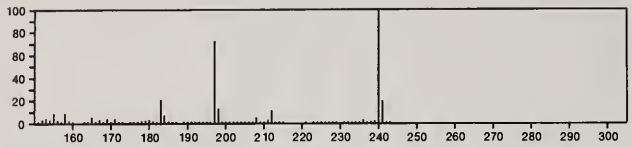

240 $C_{18}H_{24}$ 3905-64-4
Naphthalene, 2,6-bis(1,1-dimethylethyl)-

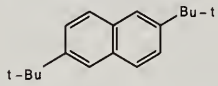

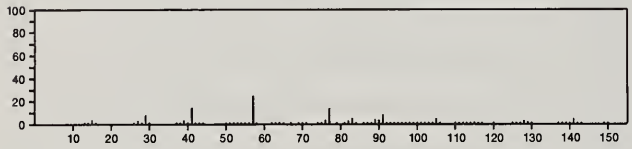

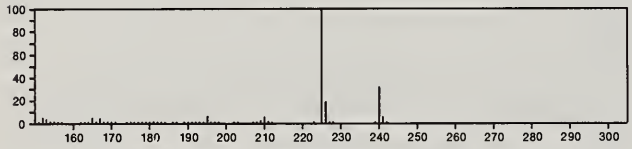

240 $C_{18}H_{24}$ 10275-58-8
Naphthalene, 2,7-bis(1,1-dimethylethyl)-

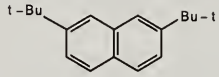

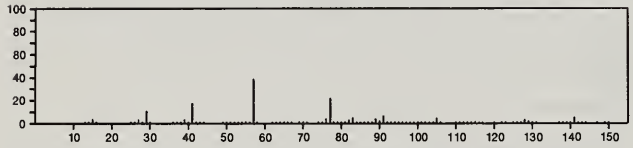

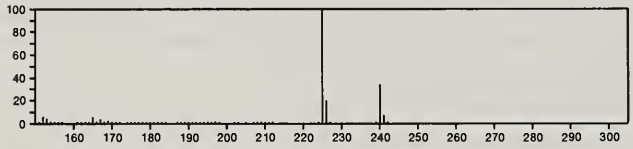

240 $C_{18}H_{24}$ 55133-97-6
Chrysene, 1,2,3,4,4a,4b,5,6,10,10a,10b,11-dodecahydro-

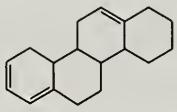

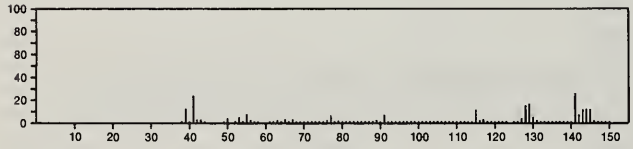

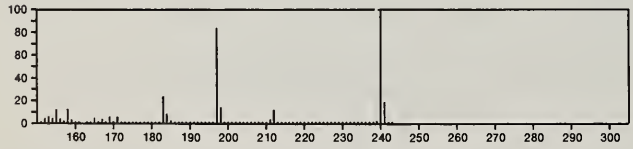

241 C_3HBr_2NS 4175-78-4
Thiazole, 2,5-dibromo-

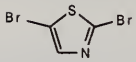

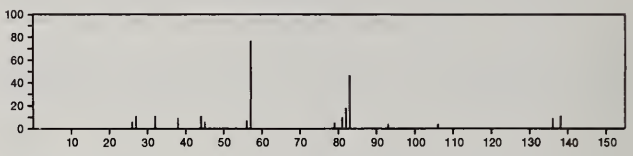

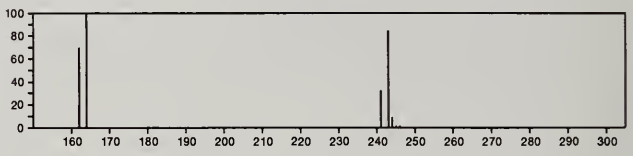

241 $C_4H_7N_3O_9$ 6659-60-5
1,2,4-Butanetriol, trinitrate

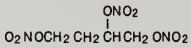

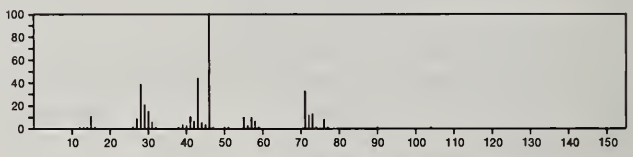

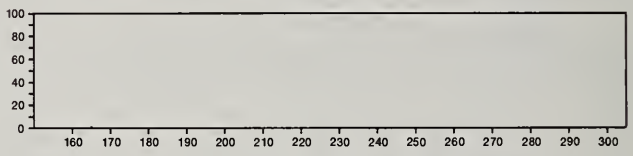

241 $C_7H_3N_3O_7$ 606-34-8
Benzaldehyde, 2,4,6-trinitro-

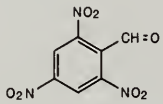

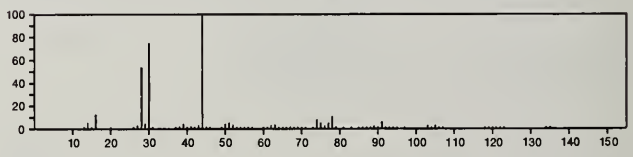

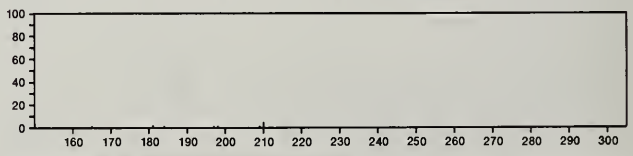

241 $C_7H_{16}N.I$ 3333-08-2
Piperidinium, 1,1-dimethyl-, iodide

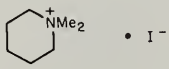

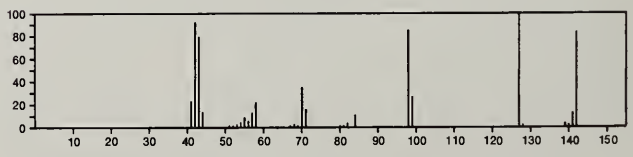

241 $C_9H_{11}N_3O_5$ 23276-37-1
3,6-Epoxy-2*H*,8*H*-pyrimido[6,1-*b*][1,3]oxazocin-8-one, 10-amino-3,4,5,6-tetrahydro-4,5-dihydroxy-, [3*R*-(3α,4α,5α,6α)]-

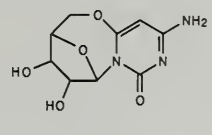

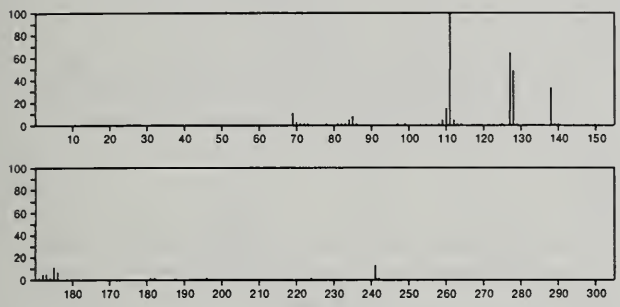

241 $C_9H_{14}F_3NO_3$ 2505-26-2
L-Alanine, *N*-(trifluoroacetyl)-, butyl ester

Me (CH2) 3 OC (O) CHMe NHCOCF3

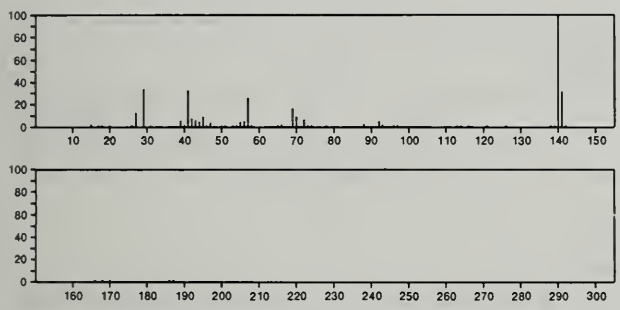

241 $C_9H_{14}F_3NO_3$ 2710-70-5
Glycine, *N*-methyl-*N*-(trifluoroacetyl)-, butyl ester

Me (CH2) 3 OC (O) CH2 NMe COCF3

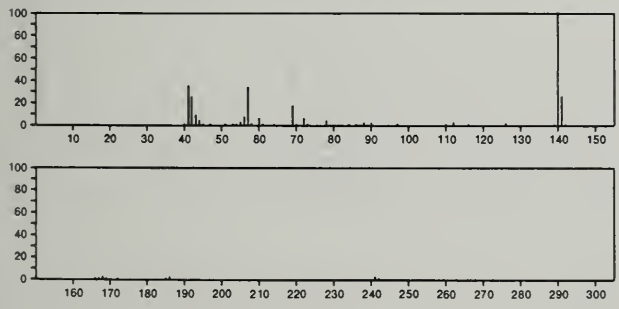

241 $C_9H_{14}F_3NO_3$ 5513-34-8
L-Alanine, *N*-(trifluoroacetyl)-, 1-methylpropyl ester

F3 CCONHCHMe C(O) OBu - s

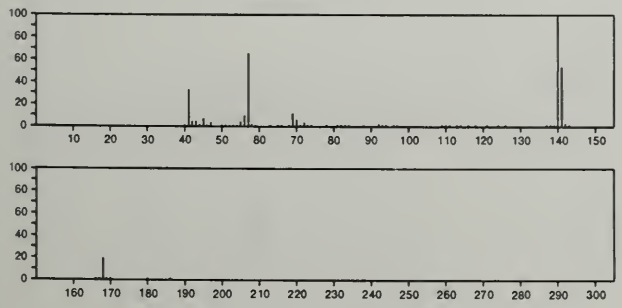

241 $C_9H_{14}F_3NO_3$ 34961-42-7
β-Alanine, *N*-(trifluoroacetyl)-, butyl ester

F3 CCONHCH2 CH2 C(O) O(CH2) 3 Me

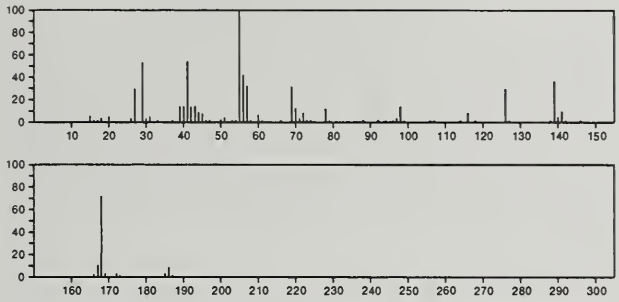

241 $C_9H_{14}F_3NO_3$ 55133-79-4
β-Alanine, *N*-(trifluoroacetyl)-, 1-methylpropyl ester, (*S*)-

F3 CCONHCH2 CH2 C(O) OBu - s

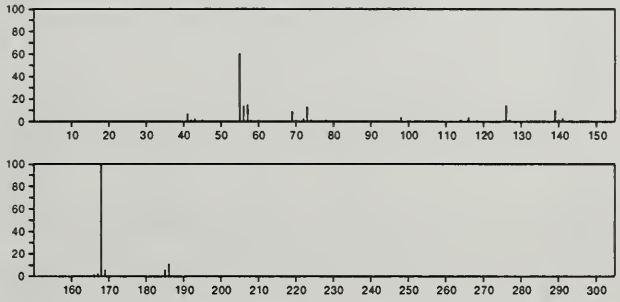

241 $C_9H_{14}F_3NO_3$ 55133-80-7
Glycine, *N*-methyl-*N*-(trifluoroacetyl)-, 1-methylpropyl ester, (*S*)-

F3 CCONMe CH2 C(O) OBu - s

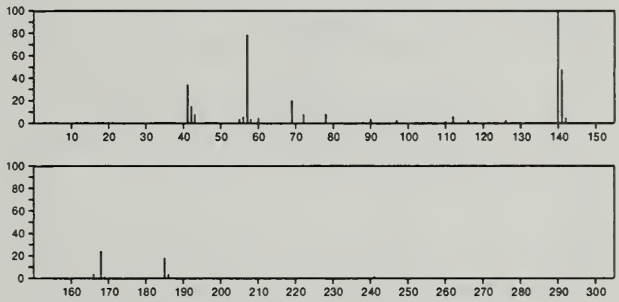

241 $C_9H_{14}F_3NO_3$ 55176-54-0
L-Alanine, *N*-(trifluoroacetyl)-, 1-methylpropyl ester, (*S*)-

F3 CCONHCHMe C(O) OBu - s

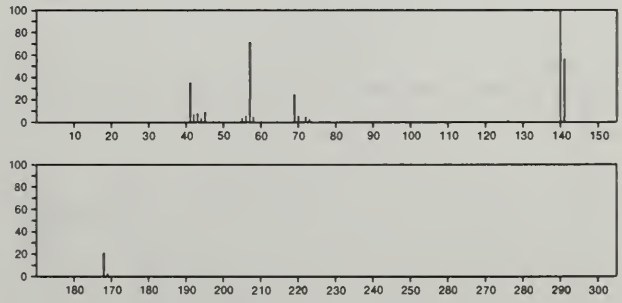

241 $C_9H_{14}F_3NO_3$ 57983-16-1
β-Alanine, *N*-(trifluoroacetyl)-, 1-methylpropyl ester

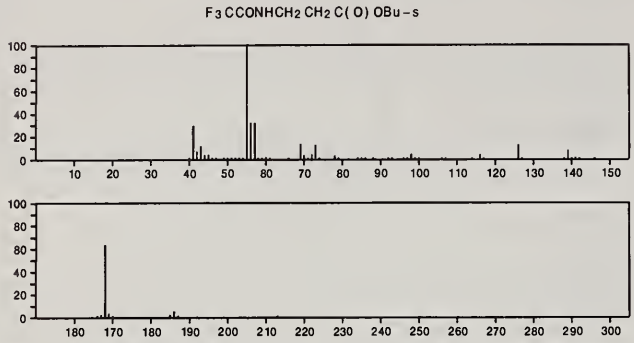

241 $C_9H_{14}F_3NO_3$ 57983-20-7
Glycine, *N*-methyl-*N*-(trifluoroacetyl)-, 1-methylpropyl ester

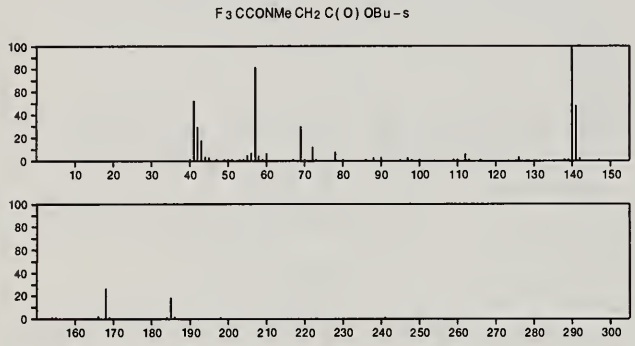

241 $C_9H_{14}F_3NO_3$ 57983-43-4
Glycine, *N*-(trifluoroacetyl)-, 1-methylbutyl ester

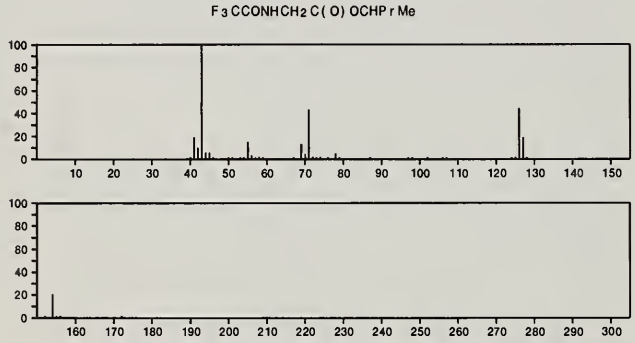

241 $C_{10}H_5Cl_2NO_2$ 6240-55-7
Naphthalene, 1,2-dichloro-3-nitro-

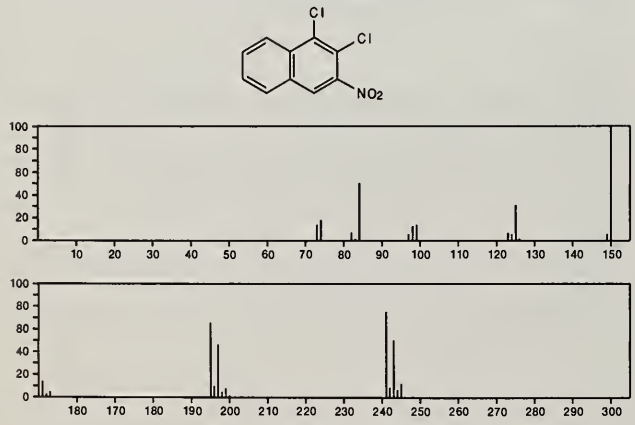

241 $C_{10}H_8ClNS_2$ 33451-01-3
4-Thiazolemethanethiol, 2-(*p*-chlorophenyl)-

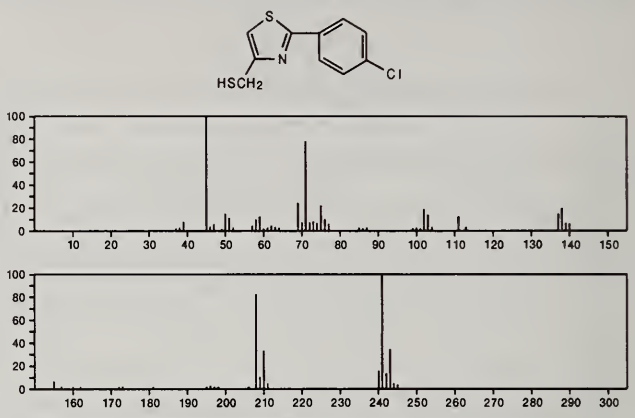

241 $C_{10}H_{11}NO_2S_2$ 24588-74-7
1,3-Dithiane, 2-(4-nitrophenyl)-

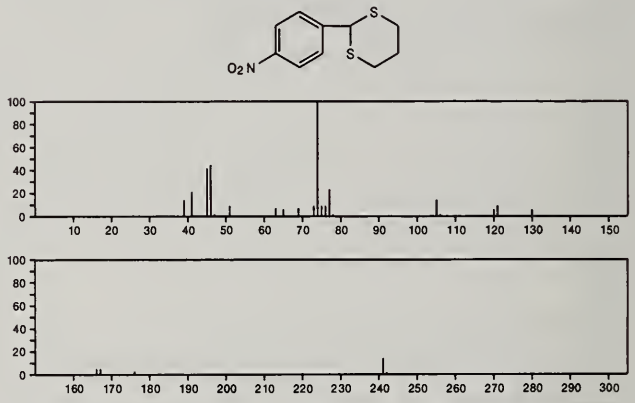

241 $C_{10}H_{15}N_3O_4$ 838-07-3
Cytidine, 2'-deoxy-5-methyl-

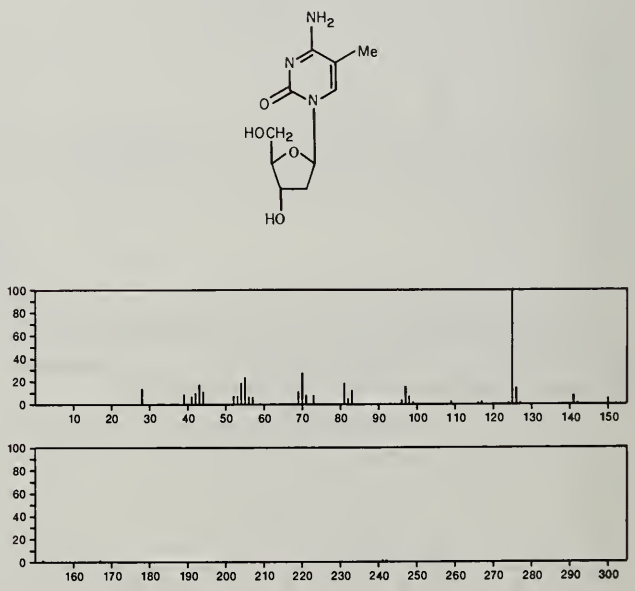

241 $C_{10}H_{15}N_3O_4$ 25152-20-9
Thymidine, 5'-amino-5'-deoxy-

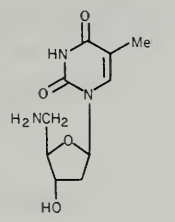

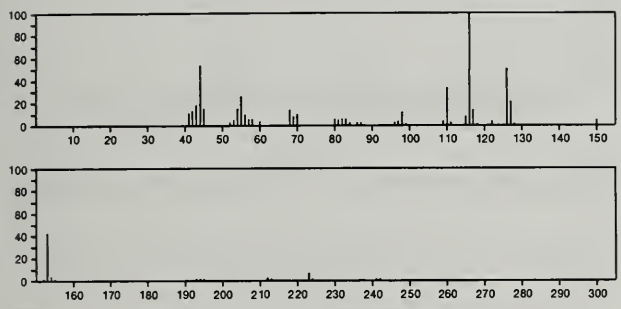

241 $C_{10}H_{19}N_5S$ 7287-19-6
1,3,5-Triazine-2,4-diamine, *N,N'*-bis(1-methylethyl)-6-(methylthio)-

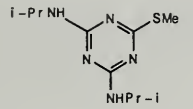

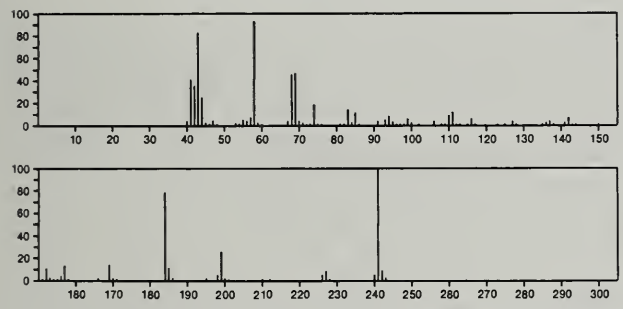

241 $C_{11}H_9ClNO.Cl$ 42335-69-3
Pyridinium, 1-(4-chlorophenyl)-3-hydroxy-, chloride

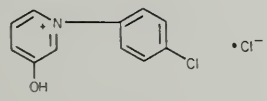

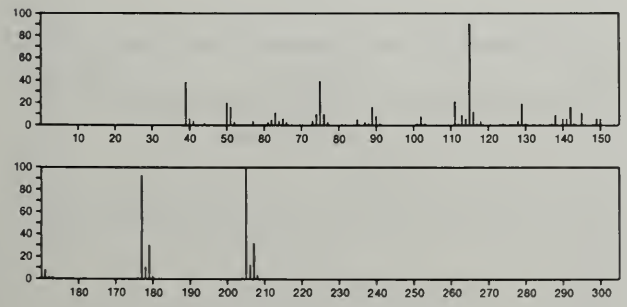

241 $C_{11}H_{15}NO_5$ 532-03-6
1,2-Propanediol, 3-(2-methoxyphenoxy)-, 1-carbamate

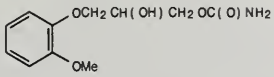

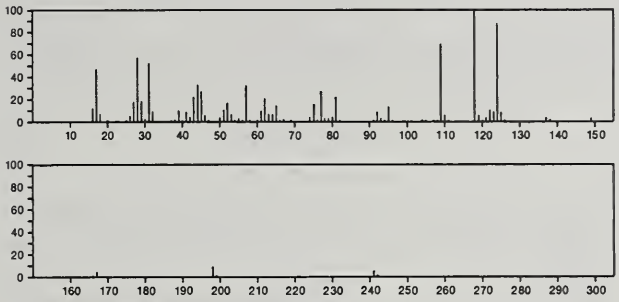

241 $C_{11}H_{16}NOPS$ 37913-03-4
Phosphinothioic acid, phenyl-1-piperidinyl-

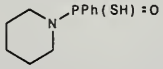

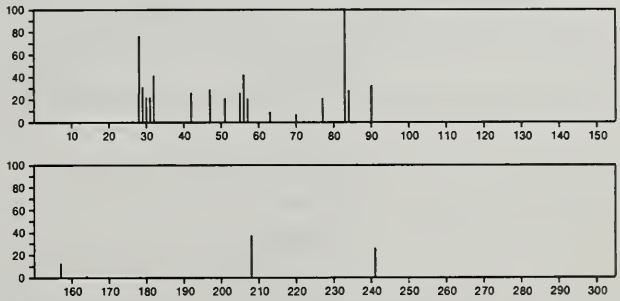

241 $C_{12}H_{19}NO_4$ 20399-48-8
8-Azabicyclo[3.2.1]octane-3,6-diol, diacetate (ester)

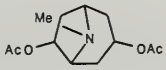

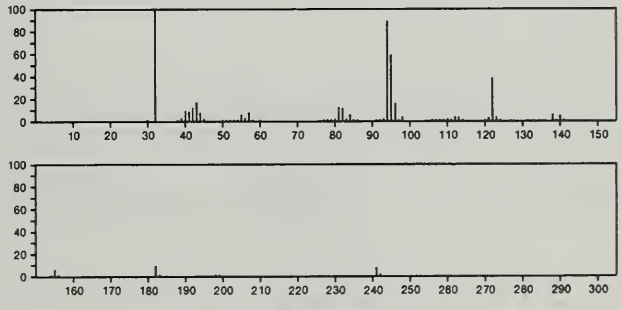

241 $C_{12}H_{19}NO_4$ 55133-78-3
Propanedioic acid, (1-pyrrolidinylmethylene)-, diethyl ester

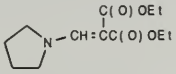

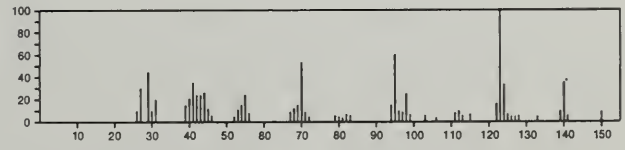

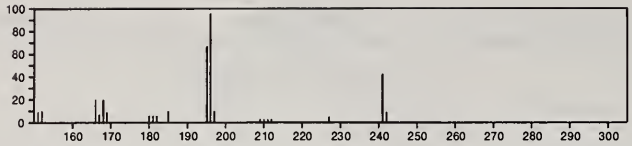

241 $C_{14}H_{11}NOS$ 1628-29-1
10*H*-Phenothiazine, 10-acetyl-

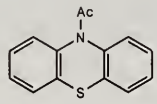

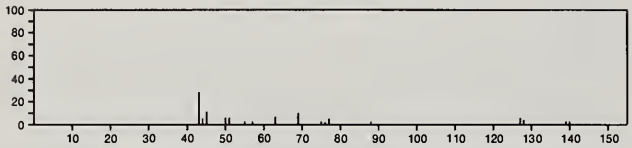

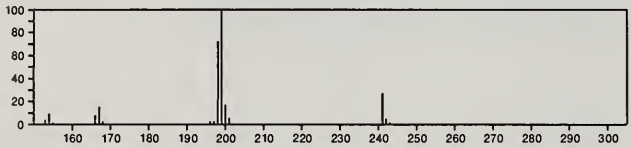

241 $C_{14}H_{11}NO_3$ 3271-05-4
1*H*-Benz[*de*]isoquinoline-1,3(2*H*)-dione, 6-methoxy-2-methyl-

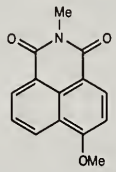

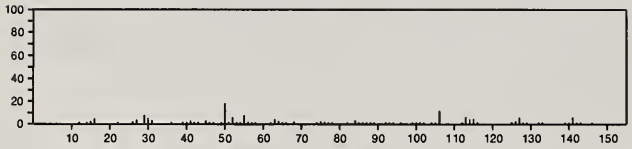

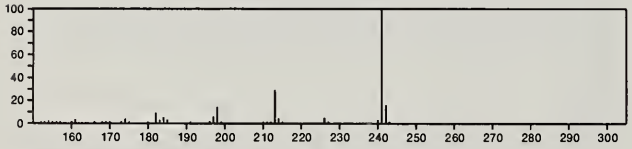

241 $C_{14}H_{11}NO_3$ 55133-82-9
1*H*-Benz[*de*]isoquinoline-1,3(2*H*)-dione, 5-methoxy-2-methyl-

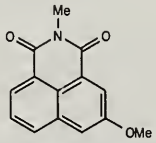

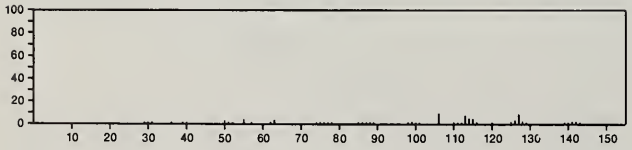

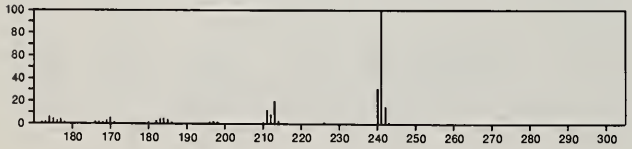

241 $C_{15}H_{10}ClO$ 49858-91-5
1-Benzopyrylium, 2-(4-chlorophenyl)-

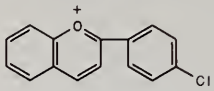

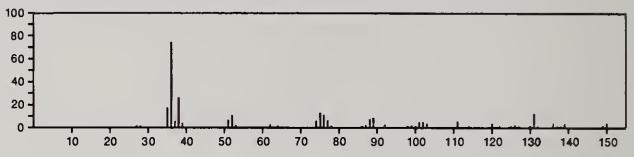

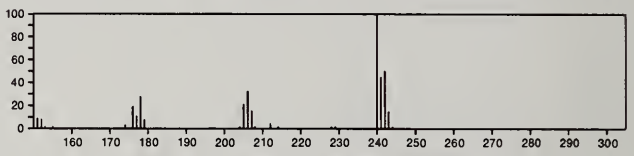

241 $C_{15}H_{15}NO_2$ 7101-63-5
6*H*-Cyclohepta[*b*]quinoline-11-carboxylic acid, 7,8,9,10-tetrahydro-

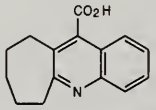

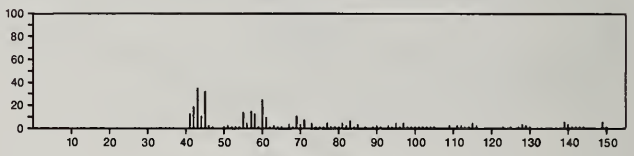

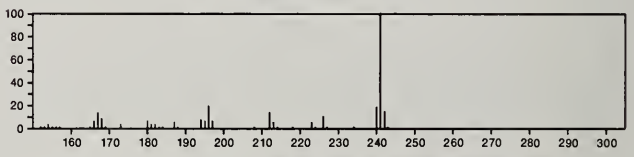

241 $C_{15}H_{15}NO_2$ 23966-60-1
Benzamide, *o*-(*β*-hydroxyphenethyl)-

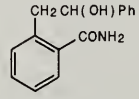

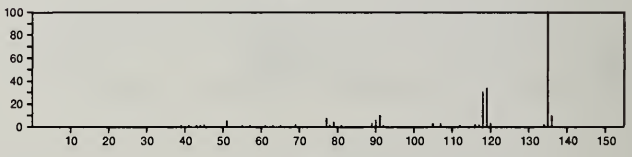

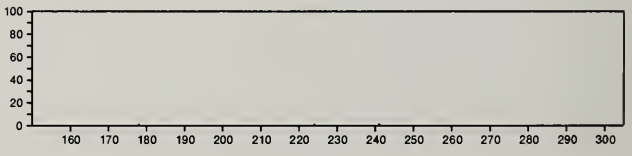

241 $C_{15}H_{15}NO_2$ 29743-29-1
4-Penten-2-yn-1-one, 5-(4-morpholinyl)-1-phenyl-

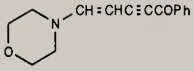

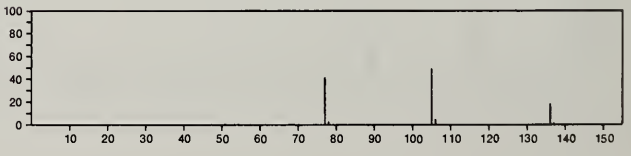

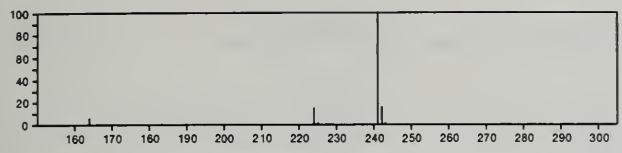

241 $C_{15}H_{15}NO_2$ 32047-93-1
p-Acetanisidide, *N*-phenyl-

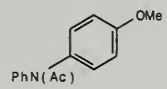

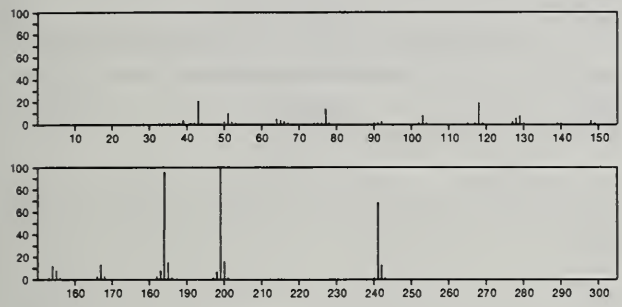

241 $C_{15}H_{15}NO_2$ 56701-43-0
Carbamic acid, (2'-methyl[1,1'-biphenyl]-2-yl)-, methyl ester

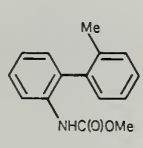

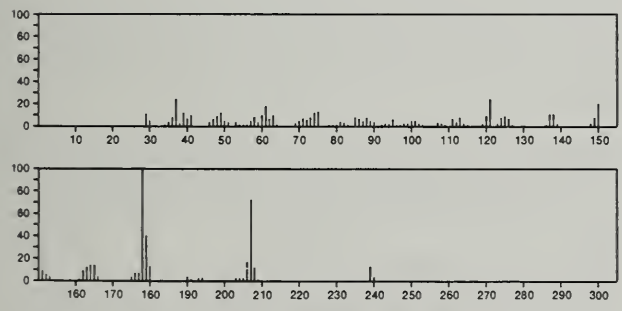

241 $C_{15}H_{31}NO$ 26077-65-6
8-Pentadecanone, oxime

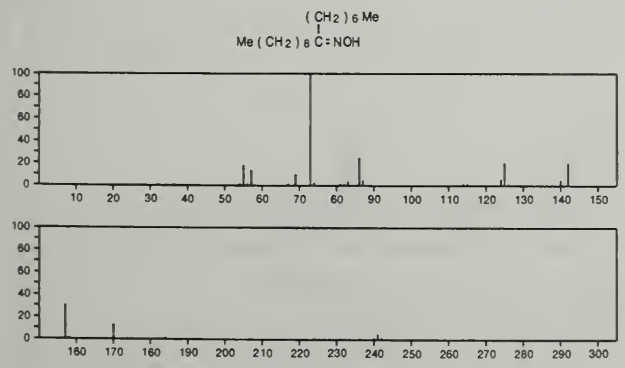

241 $C_{15}H_{31}NO$ 36475-50-0
Tetradecanal, *O*-methyloxime

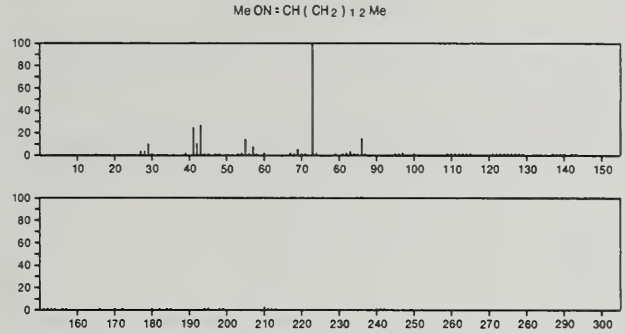

241 $C_{16}H_{35}N$ 112-75-4
1-Tetradecanamine, *N*,*N*-dimethyl-

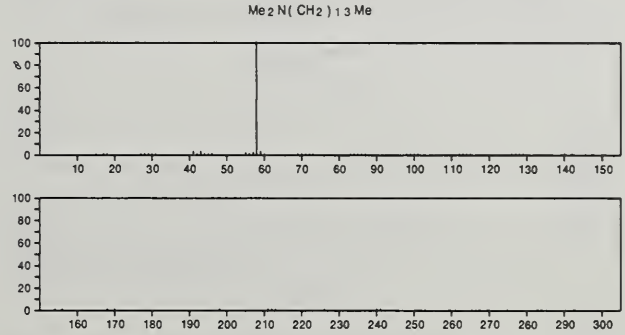

241 $C_{16}H_{35}N$ 4271-27-6
1-Dodecanamine, *N*,*N*-diethyl-

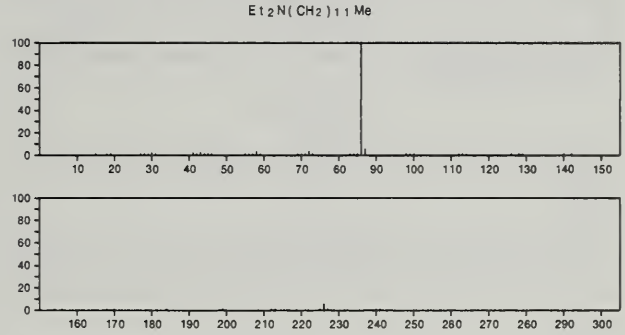

241 $C_{16}H_{35}N$ 5412-92-0
2-Octanamine, *N*-(1-methylheptyl)-

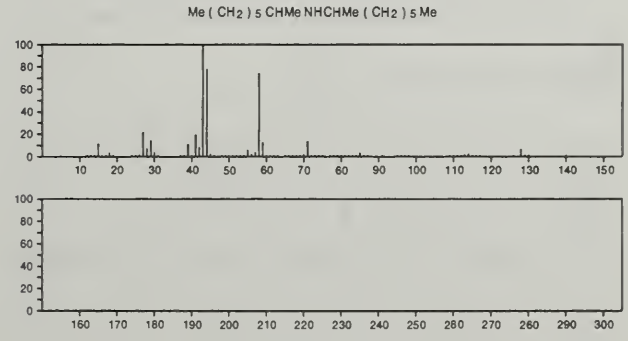

241 $C_{16}H_{35}N$ 24539-83-1
Nonylamine, 1-heptyl-

Me (CH2) 7 CH(NH2) (CH2) 6 Me

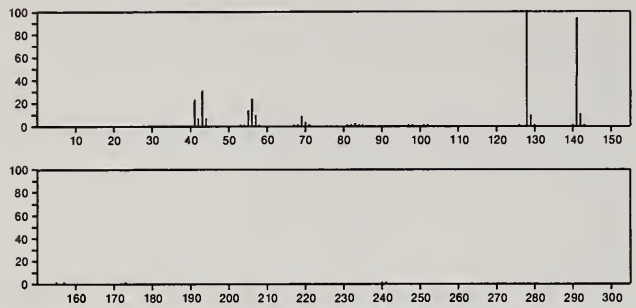

241 $C_{17}H_{23}N$ 3882-38-0
Morphinan, 17-methyl-

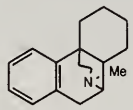

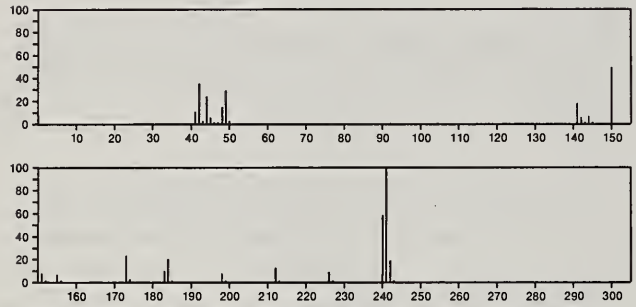

242 $CF_4N_2P_2S_2$ 27352-07-4
Phosphoramidothioic difluoride, (difluoroisothiocyanato=phosphoranylidene)-

S=PF2N=PF2NCS

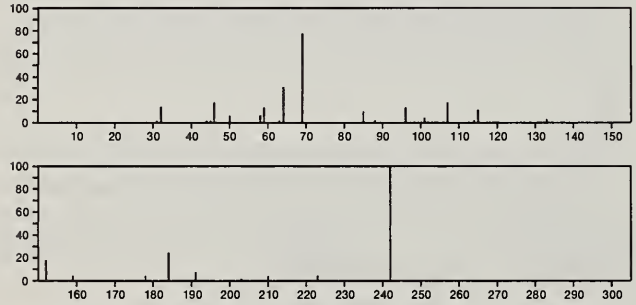

242 $C_3H_3F_4I$ 679-87-8
Propane, 1,1,2,2-tetrafluoro-3-iodo-

I CH2 CF2 CHF2

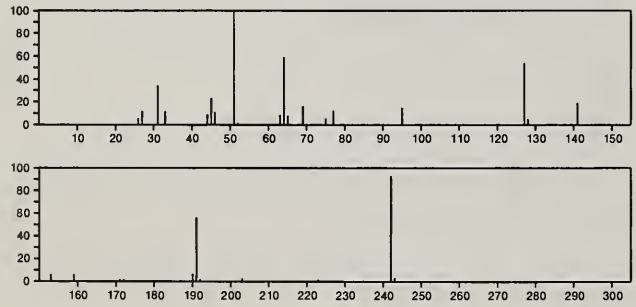

242 C_4HBrF_6 400-41-9
2-Butene, 2-bromo-1,1,1,4,4,4-hexafluoro-

F3CCH=CBr CF3

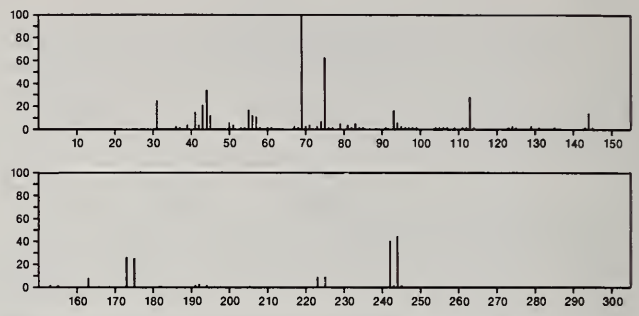

242 $C_5H_8Br_2O$ 7218-41-9
3-Buten-2-ol, 3,4-dibromo-2-methyl-

Br CH=CBr CMe2 OH

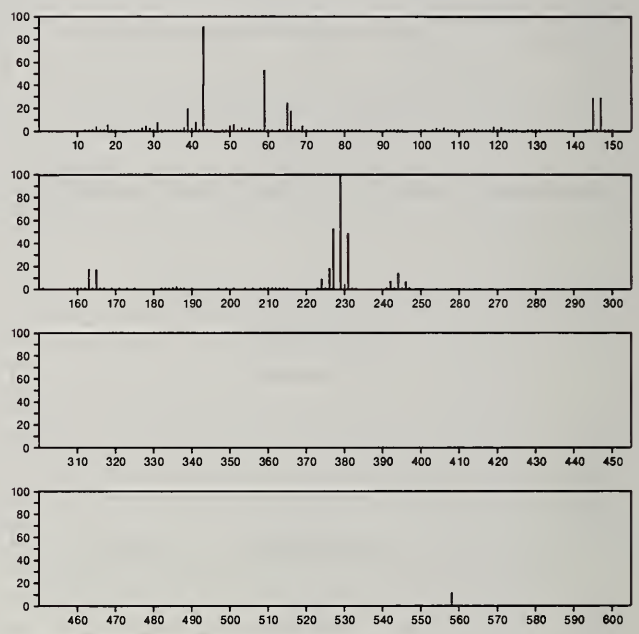

242 $C_6H_{15}ClSn$ 994-31-0
Stannane, chlorotriethyl-

Et3SnCl

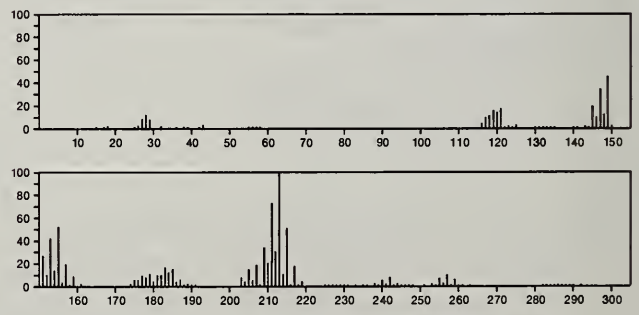

242 $C_6H_{18}O_4SSi_2$ 18306-29-1
Silanol, trimethyl-, sulfate (2:1)

Me3Si OSO2 OSi Me3

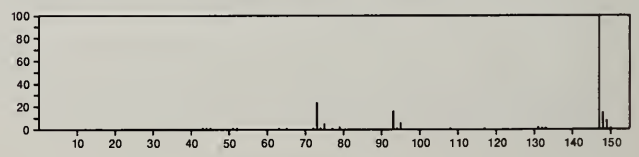

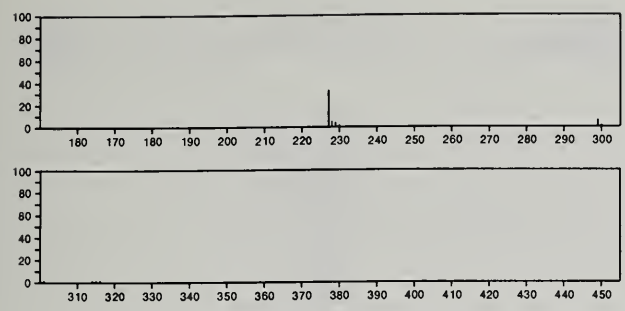

242 $C_7H_9F_3N_2O_4$ 433-33-0
Glycine, *N*-[*N*-(trifluoroacetyl)glycyl]-, methyl ester

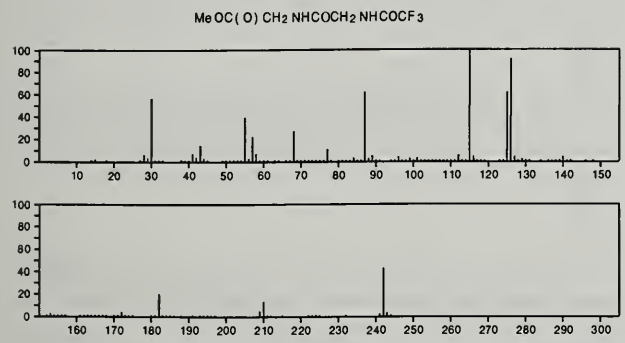

242 $C_8H_3F_5OS$ 22891-72-1
Ethanethioic acid, *S*-(pentafluorophenyl) ester

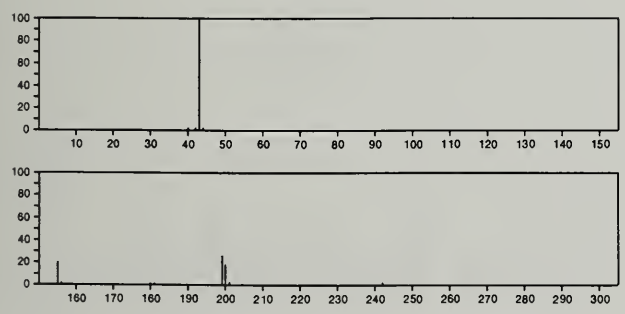

242 $C_9H_{10}N_2O_4S$ 39687-05-3
6*H*-Furo[2',3':4,5]oxazolo[3,2-*a*]pyrimidine-6-thione, 2,3,3a,9a-tetrahydro-3-hydroxy-2-(hydroxymethyl)-, [2*R*-(2α,3β,3aβ,9aβ)]-

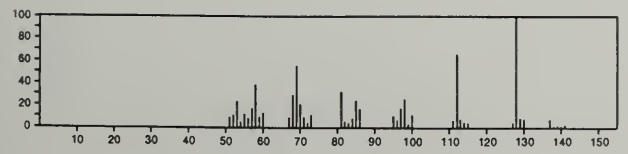

242 $C_9H_{10}N_2O_6$ 15425-10-2
3,6-Epoxy-2*H*,8*H*-pyrimido[6,1-*b*][1,3]oxazocine-8,10(9*H*)-dione, 3,4,5,6-tetrahydro-4,5-dihydroxy-, [3*R*-(3α,4α,5α,6α)]-

242 $C_9H_{14}Sn$ 934-56-5
Stannane, trimethylphenyl-

242 $C_9H_{16}B_2O_6$ 54400-85-0
α-D-Mannopyranoside, methyl, cyclic 2,3:4,6-bis(methylboronate)

242 $C_9H_{16}Cl_2O_3$ 55044-83-2
1-Butanol, 4-chloro-, carbonate (2:1)

Cl(CH2)4OC(O)O(CH2)4Cl

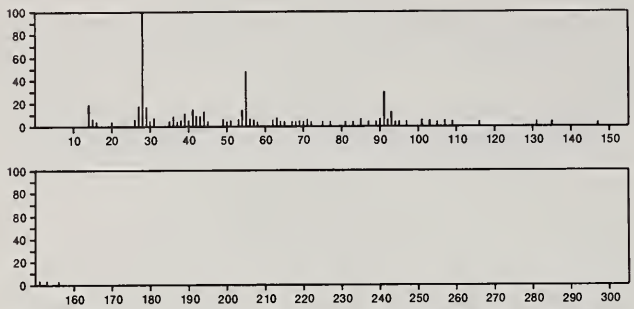

242 $C_{10}H_{11}BrO_2$ 19305-94-3
Tricyclo[3.3.1.1^{3,7}]decane-2,6-dione, 4-bromo-

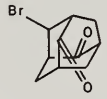

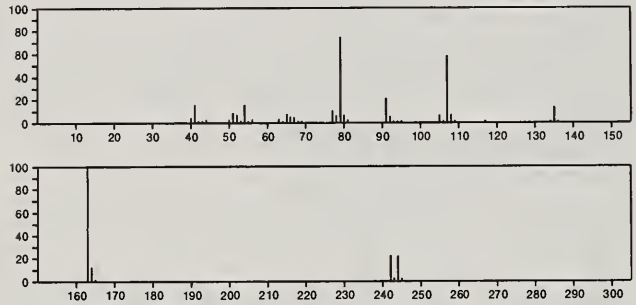

242 $C_{10}H_{14}N_2OS_2$ 54091-01-9
Sulfoximine, *N*-[(dimethylamino)thioxomethyl]-*S*-methyl-*S*-phenyl-

O=SPhMe=NCSNMe2

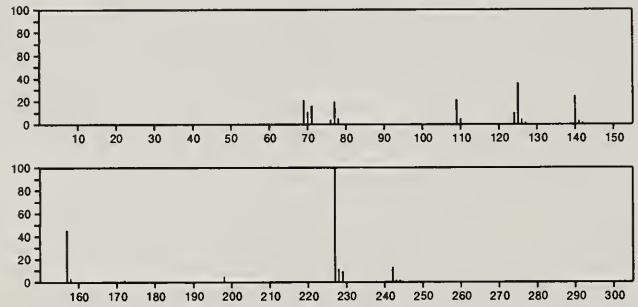

242 $C_{10}H_{14}N_2O_5$ 50-89-5
Thymidine

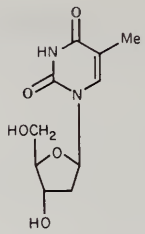

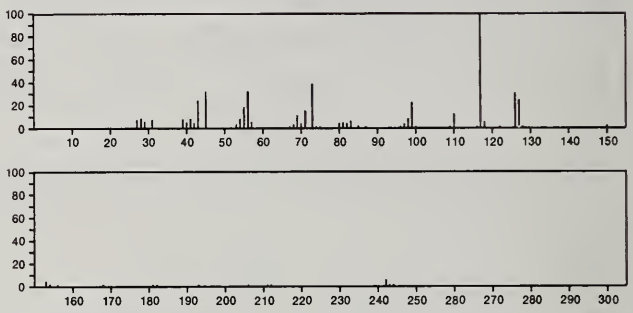

242 $C_{10}H_{14}N_2O_5$ 4449-43-8
2,4(1*H*,3*H*)-Pyrimidinedione, 1-(2-deoxy-α-D-*erythro*-pentofuranosyl)-5-methyl-

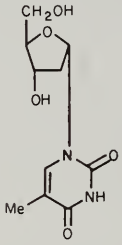

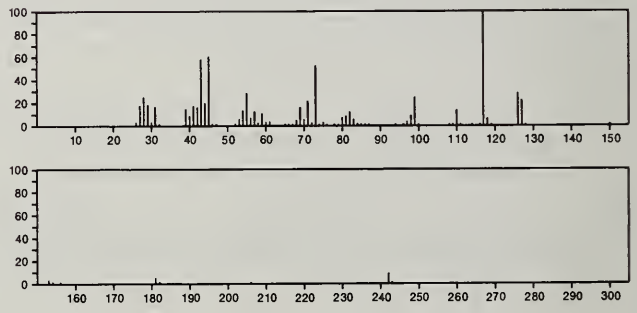

242 $C_{10}H_{14}N_2O_5$ 13091-56-0
2,4(1*H*,3*H*)-Pyrimidinedione, 1-(2-deoxy-β-D-*erythro*-pentopyranosyl)-5-methyl-

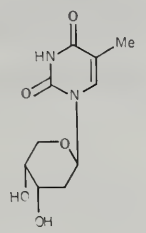

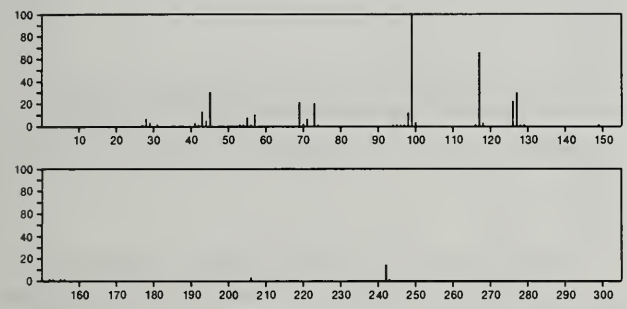

242 $C_{10}H_{14}N_2O_5$ 13091-57-1
2,4(1*H*,3*H*)-Pyrimidinedione, 1-(2-deoxy-α-D-*erythro*-pentopyranosyl)-5-methyl-

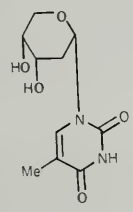

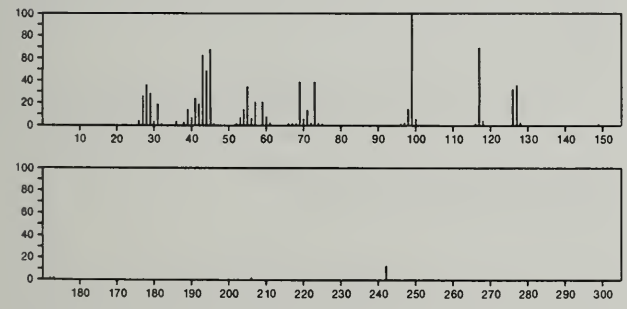

242 $C_{10}H_{18}N_2O_3Si$ 57396-82-4
2,4(1*H*,3*H*)-Pyrimidinedione, 1,3-dimethyl-5-[[(trimethylsilyl)oxy]methyl]-

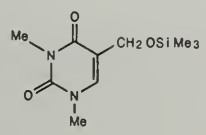

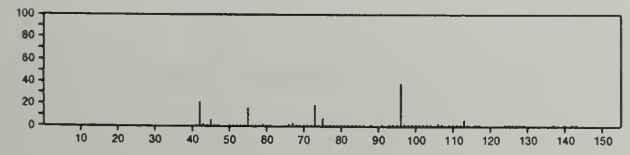

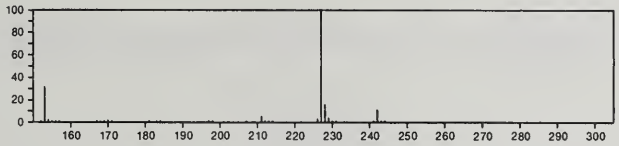

242 $C_{11}H_{11}ClO_4$ 55059-17-1
1(3*H*)-Isobenzofuranone, 6(*or* 7)-(chloromethyl)-4,5-dimethoxy-

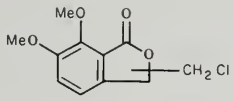

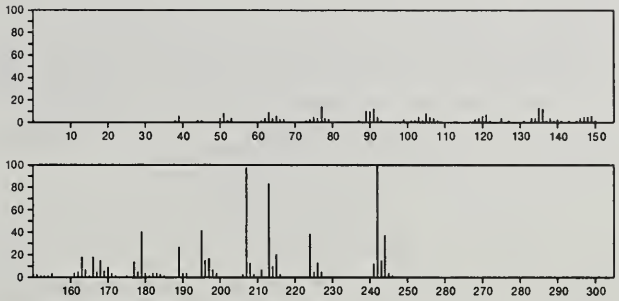

242 $C_{11}H_{14}O_2S_2$ 16654-50-5
Carbonic acid, dithio-, *O*-ethyl *S*-(2-phenoxyethyl) ester

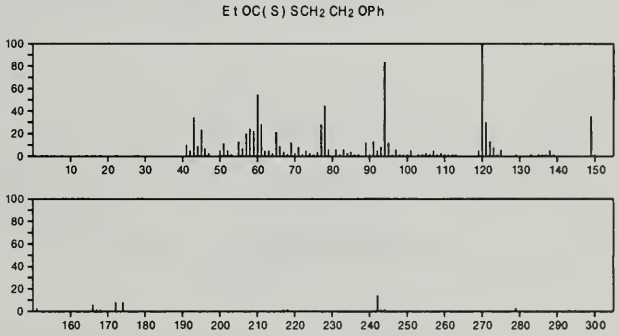

242 $C_{11}H_{14}O_4S$ 2850-19-3
Acetic acid, [(4-methylphenyl)sulfonyl]-, ethyl ester

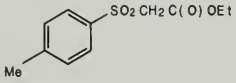

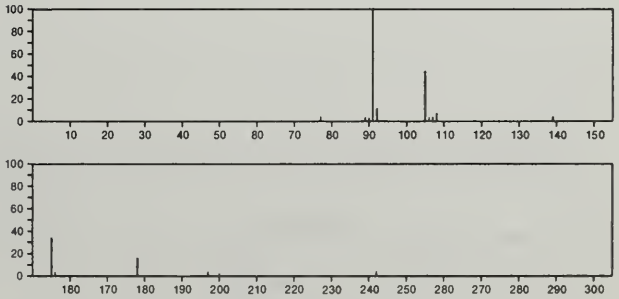

242 $C_{11}H_{14}O_4S$ 34002-20-5
2-Thiabicyclo[3.2.0]hept-3-ene-6,7-dicarboxylic acid, 5,6,7-trimethyl-

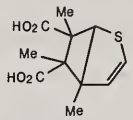

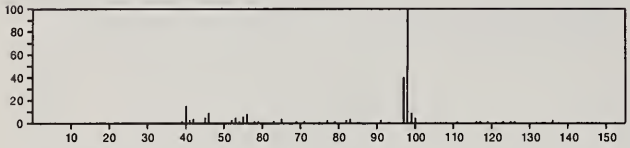

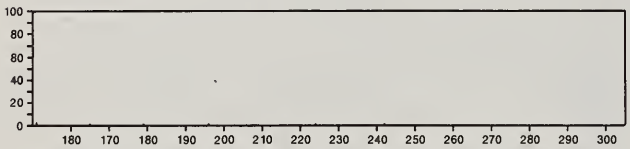

242 $C_{11}H_{14}O_4S$ 38476-89-0
Ethanol, 2-[(4-methylphenyl)sulfonyl]-, acetate

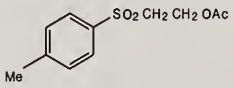

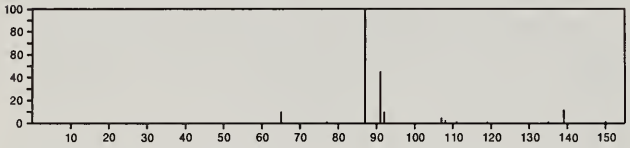

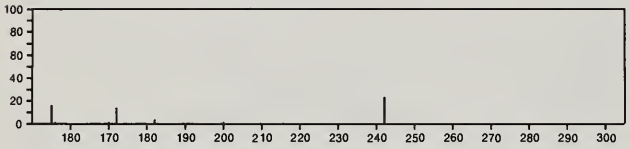

242 $C_{11}H_{14}O_4S$ 50397-63-2
Acetic acid, [(3-methylphenyl)sulfonyl]-, ethyl ester

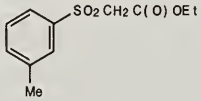

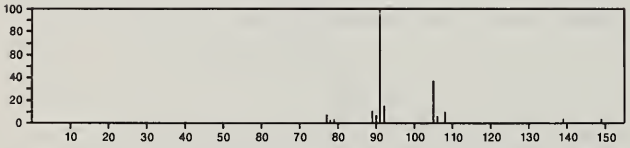

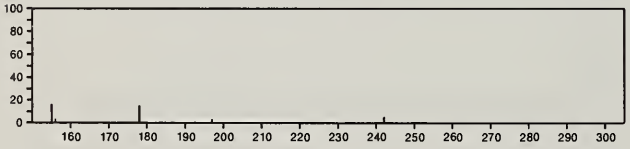

242 $C_{11}H_{15}O_4P$ 884-89-9
1,3,2-Dioxaphosphorinane, 5,5-dimethyl-2-phenoxy-, 2-oxide

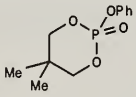

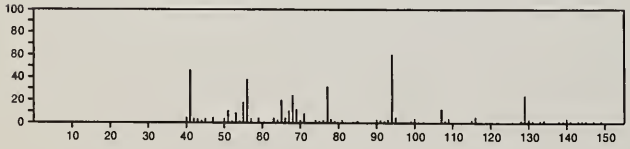

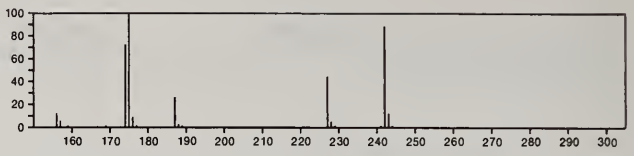

242 $C_{11}H_{18}N_2O_2S$ 76-75-5
4,6(1*H*,5*H*)-Pyrimidinedione, 5-ethyldihydro-5-(1-methylbutyl)-2-thioxo-

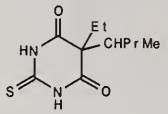

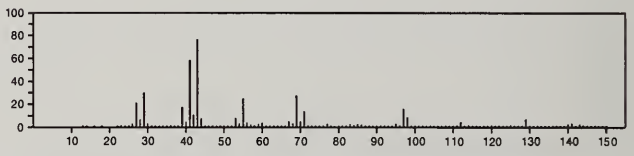

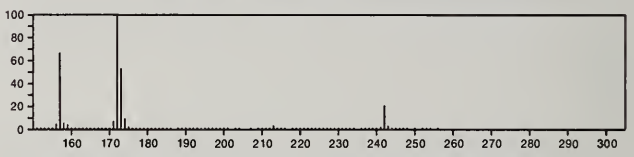

242 $C_{11}H_{18}N_2O_4$ 55661-18-2
2,4,6(1*H*,3*H*,5*H*)-Pyrimidinetrione, 5-ethyl-5-(3-hydroxypentyl)-

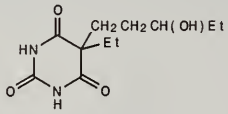

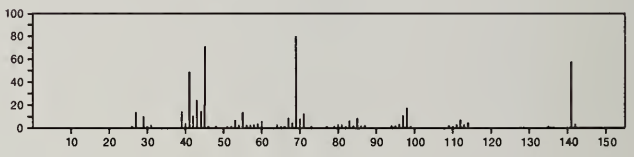

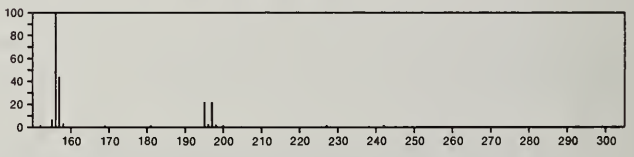

242 $C_{12}H_6N_2O_4$ 23774-13-2
1,4-Phenazinedione, 2,3-dihydroxy-

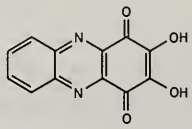

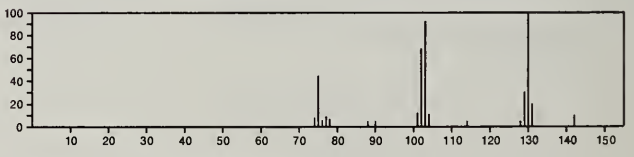

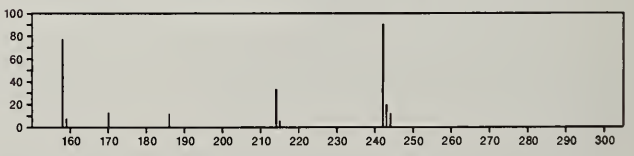

242 $C_{12}H_{10}N_4O_2$ 1086-80-2
Benzo[*g*]pteridine-2,4(1*H*,3*H*)-dione, 7,8-dimethyl-

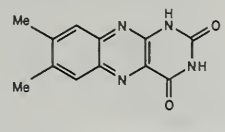

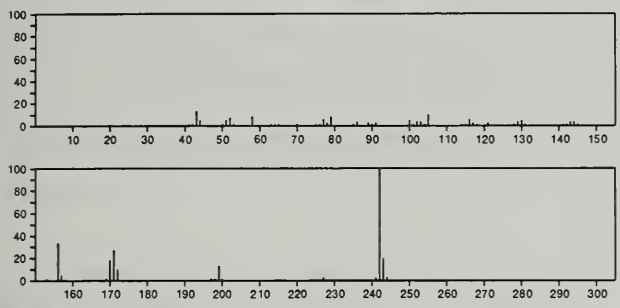

242 $C_{12}H_{10}N_4O_2$ 5618-84-8
Benzo[*g*]pteridine-2,4(3*H*,10*H*)-dione, 7,10-dimethyl-

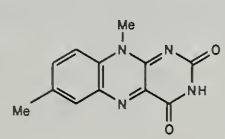

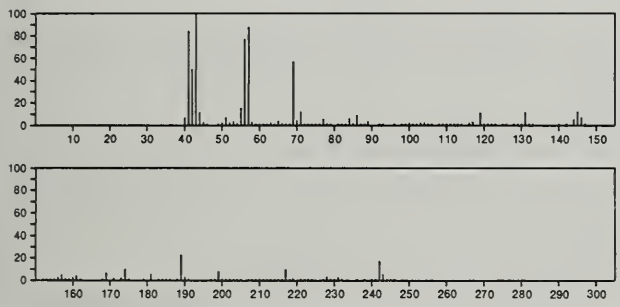

242 $C_{12}H_{10}N_4O_2$ 37550-66-6
1,3,6,9b-Tetraazaphenalene-4-carboxylic acid, ethyl ester

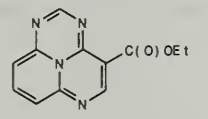

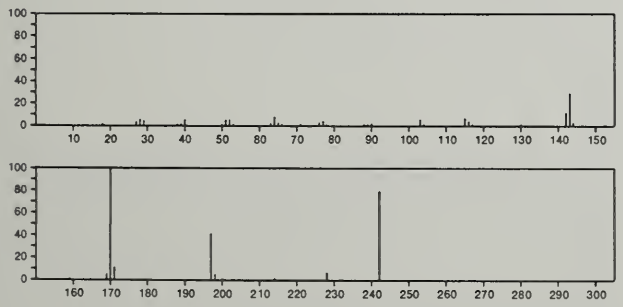

242 $C_{12}H_{10}N_4S$ 19835-22-4
Thiazolo[5,4-*d*]pyrimidine, 5-(benzylamino)-

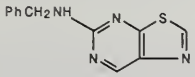

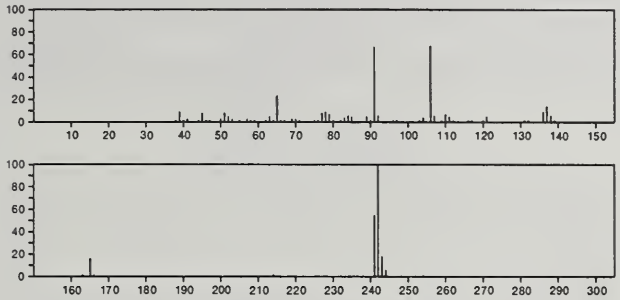

242 $C_{12}H_{15}ClO_3$ 637-07-0
Propanoic acid, 2-(4-chlorophenoxy)-2-methyl-, ethyl ester

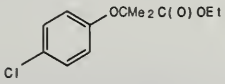

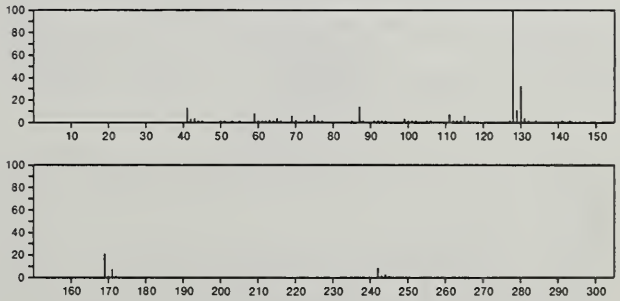

242 $C_{12}H_{18}O_3S$ 2346-07-8
1-Propanol, 2,2-dimethyl-, 4-methylbenzenesulfonate

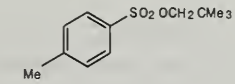

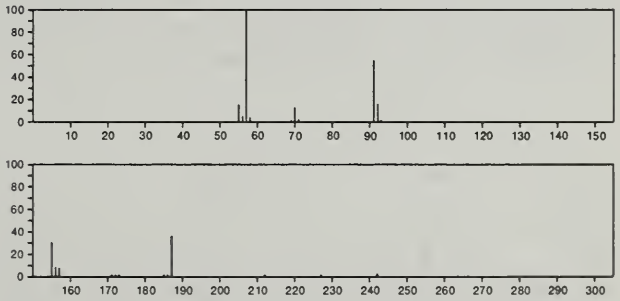

242 $C_{12}H_{18}O_5$ 24588-59-8
2*H*-Pyran-2,2-dicarboxylic acid, 3,6-dihydro-4-methyl-, diethyl ester

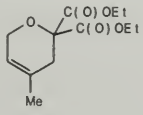

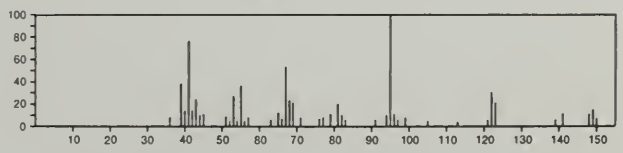

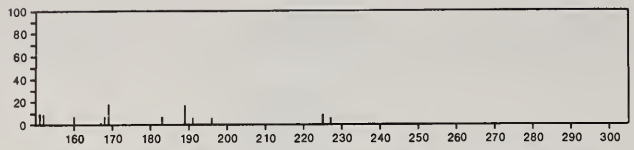

242 $C_{13}H_{10}N_2O_3$ 23774-24-5
1*H*-Cyclopenta[*b*]quinoxalin-1-one, 2,3-dihydroxy-6,7-dimethyl-

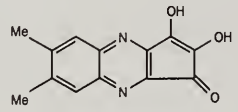

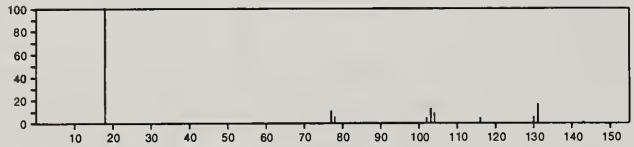

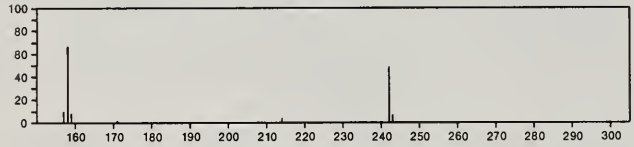

242 $C_{13}H_{14}N_4O$ 140-22-7
Carbonic dihydrazide, 2,2'-diphenyl-

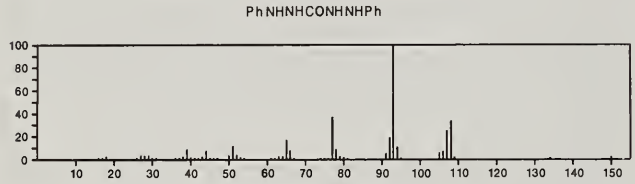

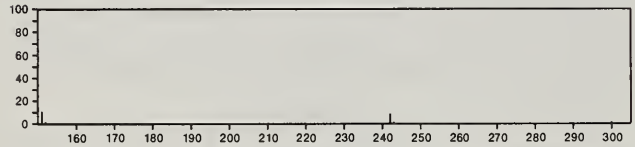

242 $C_{13}H_{22}O_4$ 26608-37-7
2*H*-Pyran-2-carboxylic acid, 3,6-dihydro-6-propoxy-, butyl ester

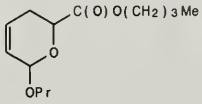

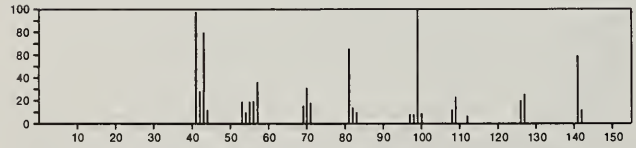

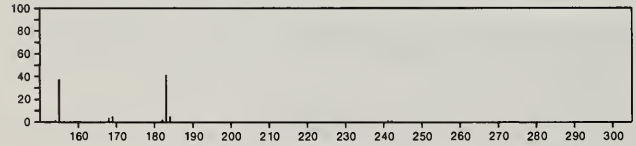

242 $C_{13}H_{22}O_4$ 55044-87-6
1,2-Cyclopentanedicarboxylic acid, 4-(1,1-dimethylethyl)-, dimethyl ester, (1α,2β,4β)-

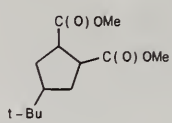

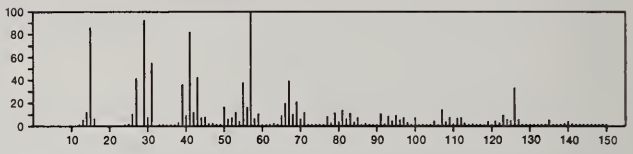

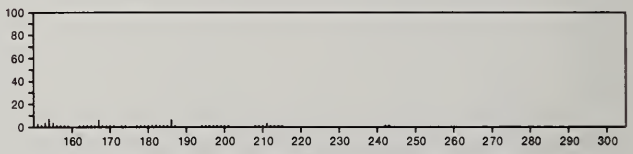

242 $C_{13}H_{22}O_4$ 55044-88-7
1,2-Cyclopentanedicarboxylic acid, 4-(1,1-dimethylethyl)-, dimethyl ester, (1α,2α,4α)-

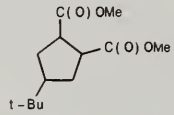

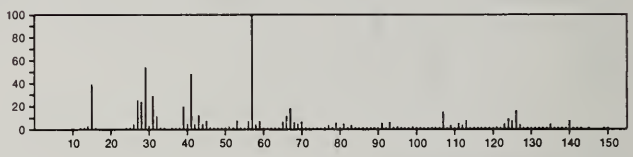

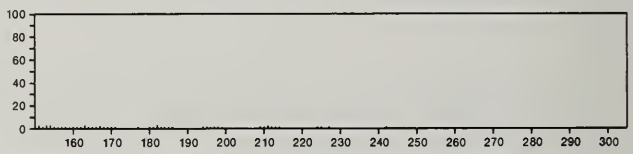

242 $C_{13}H_{22}O_4$ 55044-89-8
1,2-Cyclopentanedicarboxylic acid, 4-(1,1-dimethylethyl)-, dimethyl ester, (1α,2α,4β)-

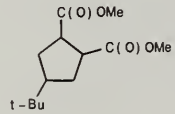

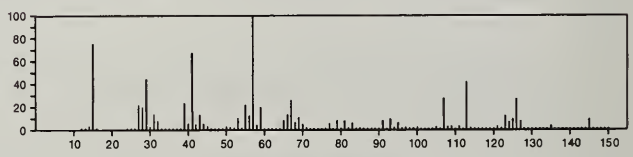

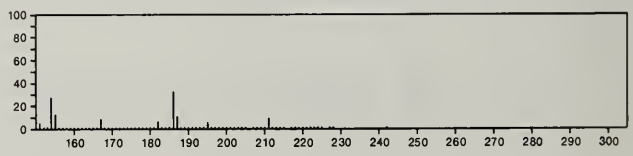

242 $C_{13}H_{22}S_2$ 55044-86-5
Thiophene, 2-(nonylthio)-

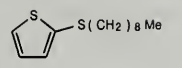

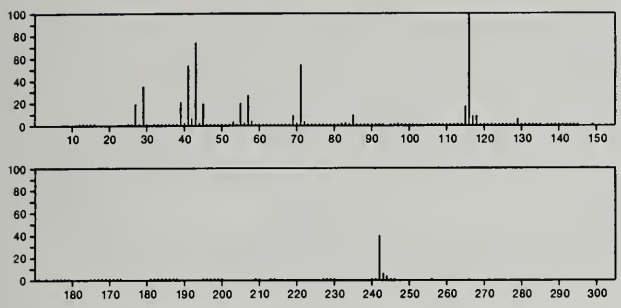

242 $C_{13}H_{26}O_2Si$ 57397-14-5
Silane, [1-(5-ethenyltetrahydro-5-methyl-2-furanyl)-1-methylethoxy]trimethyl-, *trans*-

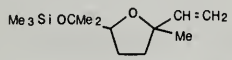

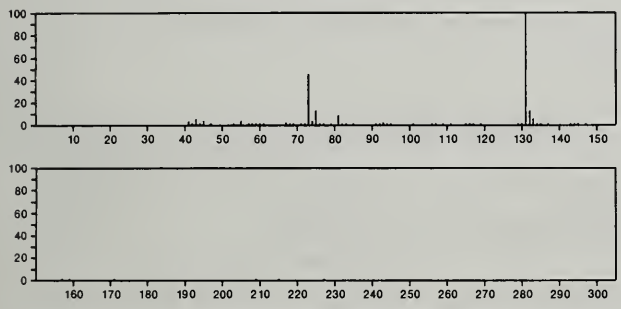

242 $C_{13}H_{26}O_2Si$ 57428-80-5
Silane, [1-(5-ethenyltetrahydro-5-methyl-2-furanyl)-1-methylethoxy]trimethyl-, *cis*-

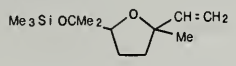

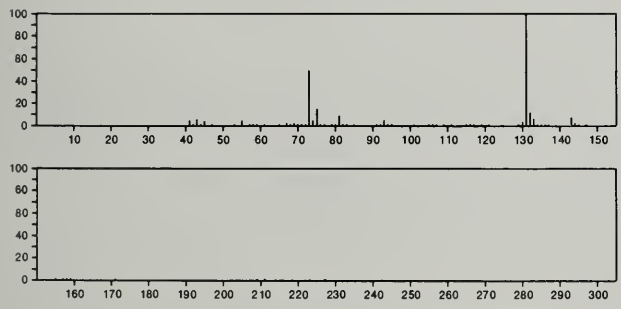

242 $C_{14}H_7ClO_2$ 82-44-0
9,10-Anthracenedione, 1-chloro-

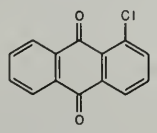

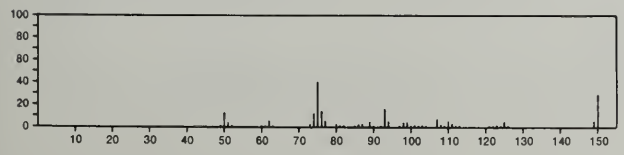

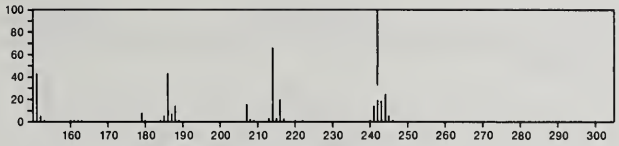

242 $C_{14}H_{14}N_2O_2$ 501-58-6
Diazene, bis(4-methoxyphenyl)-

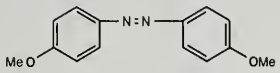

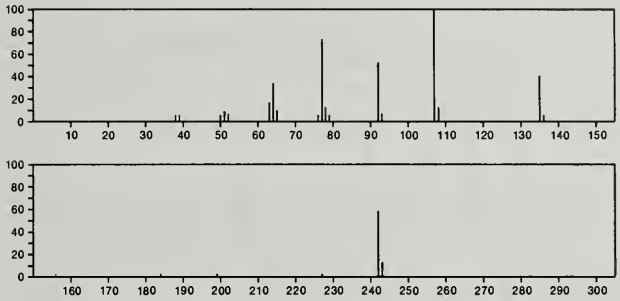

242 $C_{14}H_{14}N_2O_2$ 13142-82-0
Carbanilide, 2-methoxy-

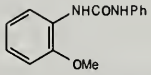

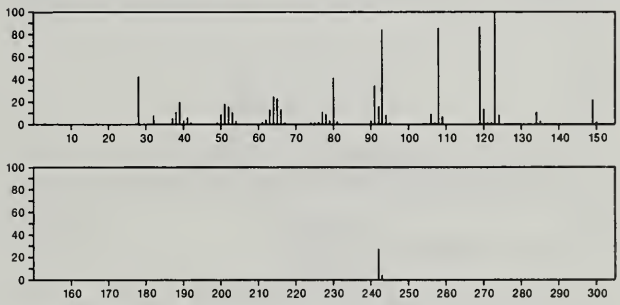

242 $C_{14}H_{14}N_2O_2$ 17954-28-8
2(1*H*)-Isoquinolinecarboxylic acid, 1-cyano-1-methyl-, ethyl ester

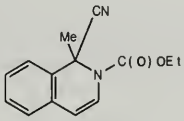

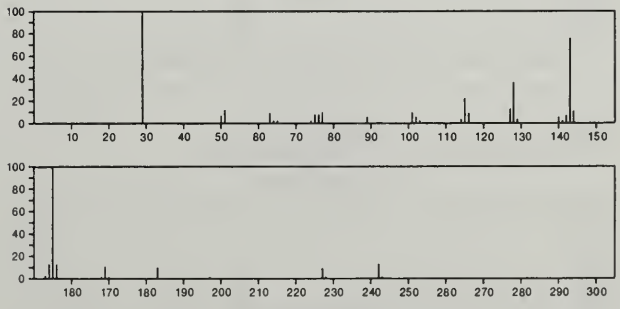

242 $C_{14}H_{14}N_2O_2$ 38306-01-3
5*H*-Dibenzo[*d*,*f*][1,3]diazepine, 6,7-dihydro-5,7-dihydroxy-6-methyl-

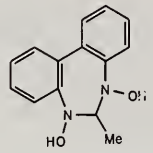

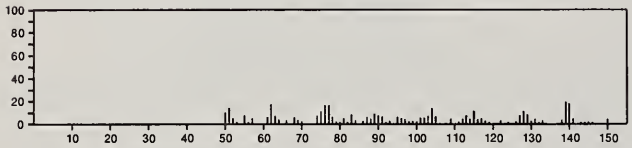

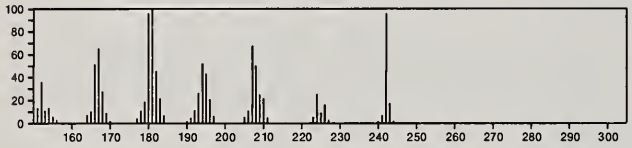

242 $C_{14}H_{14}N_2S$ 726-25-0
Thiourea, *N*-phenyl-*N*'-(phenylmethyl)-

PhCH2NHCSNHPh

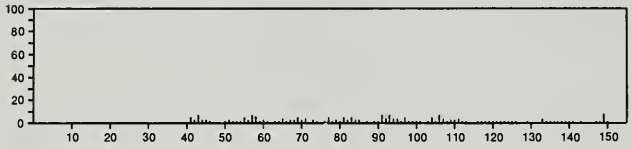

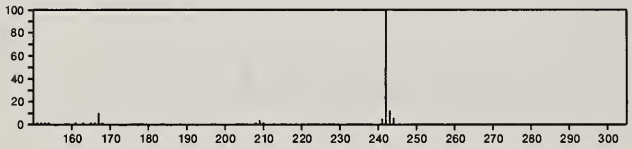

242 $C_{14}H_{14}N_2S$ 4949-93-3
Thiourea, *N*-methyl-*N*,*N*'-diphenyl-

PhNHCSNMePh

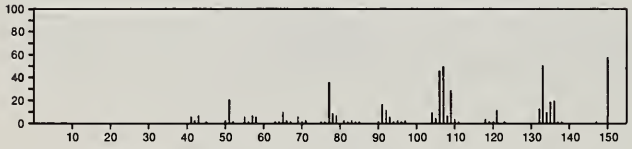

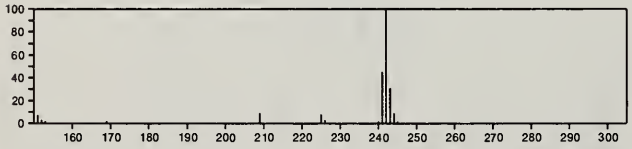

242 $C_{14}H_{14}N_2S$ 20185-00-6
Acetic acid, phenylthio-, 2-phenylhydrazide

PhNHNHCSCH2Ph

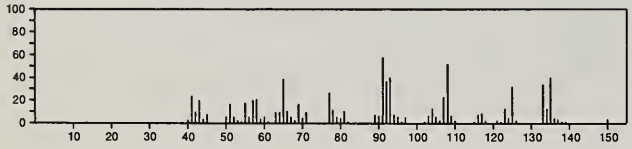

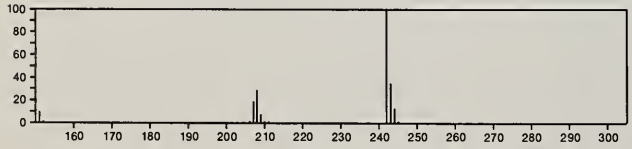

242 $C_{14}H_{26}O_3$ 54699-41-1
2-Nonanone, 9-[(tetrahydro-2*H*-pyran-2-yl)oxy]-

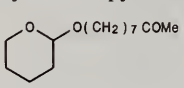

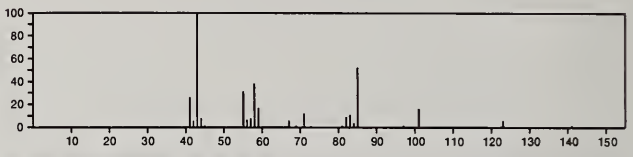

242 $C_{14}H_{26}O_3$ 55402-06-7
1-Butanone, 1-cyclohexyl-4,4-diethoxy-

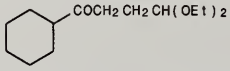

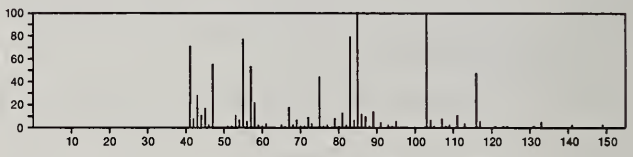

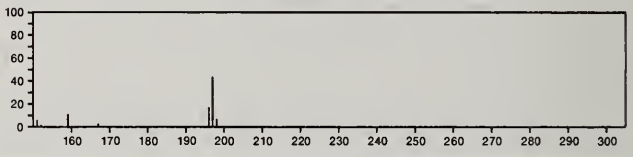

242 $C_{14}H_{30}N_2O$ 54986-34-4
1-Heptanamine, *N*-heptyl-*N*-nitroso-

Me(CH2)6N(NO)(CH2)6Me

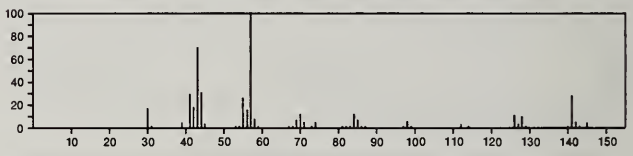

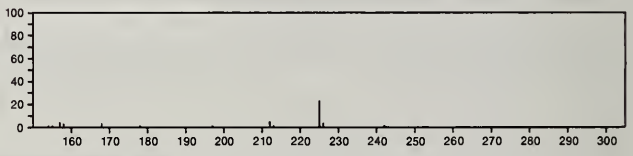

242 $C_{15}H_{14}OS$ 21147-11-5
Benzene, 1,1'-[(methylsulfinyl)ethenylidene]bis-

MeS(O)CH=CPh2

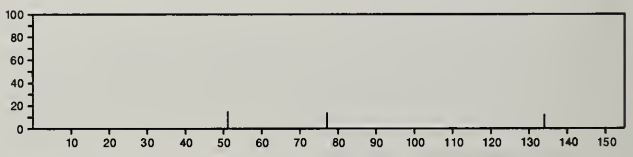

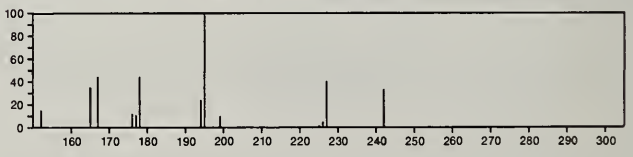

242 $C_{15}H_{14}O_3$ 76-89-1
Benzeneacetic acid, α-hydroxy-α-phenyl-, methyl ester

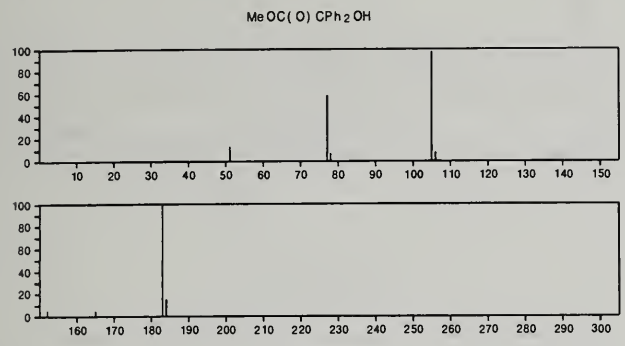

242 $C_{15}H_{14}O_3$ 84-79-7
1,4-Naphthalenedione, 2-hydroxy-3-(3-methyl-2-butenyl)-

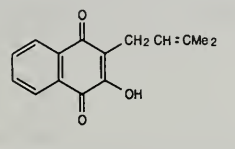

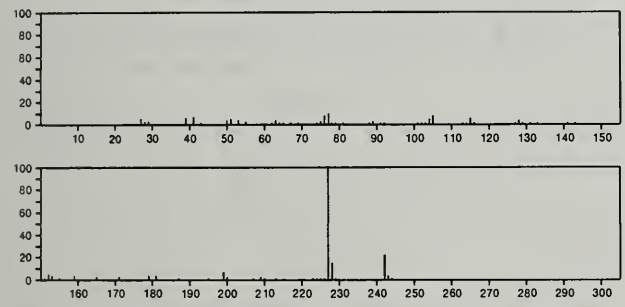

242 $C_{15}H_{14}O_3$ 4042-39-1
1,4-Naphthalenedione, 2-hydroxy-3-(3-methyl-1-butenyl)-

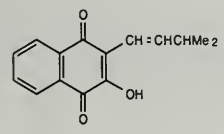

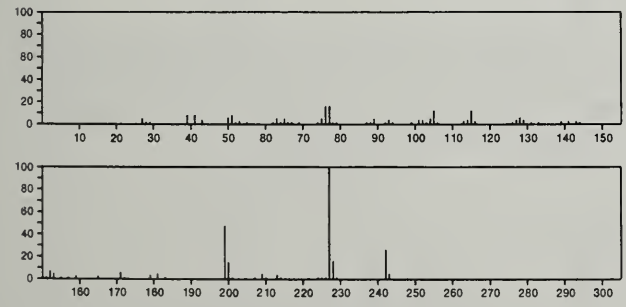

242 $C_{15}H_{14}O_3$ 4173-59-5
Ethanol, 2-phenoxy-, benzoate

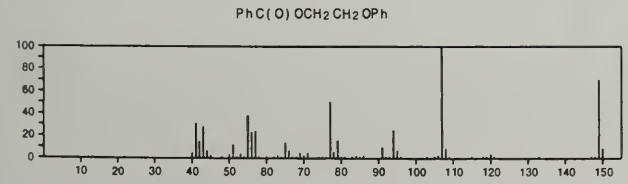

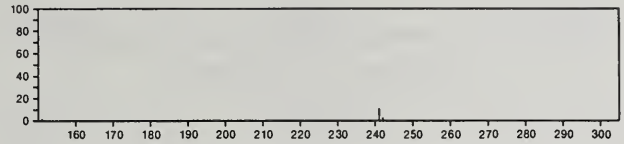

242 $C_{15}H_{14}O_3$ 4707-32-8
2*H*-Naphtho[1,2-*b*]pyran-5,6-dione, 3,4-dihydro-2,2-dimethyl-

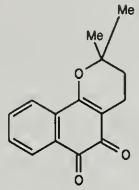

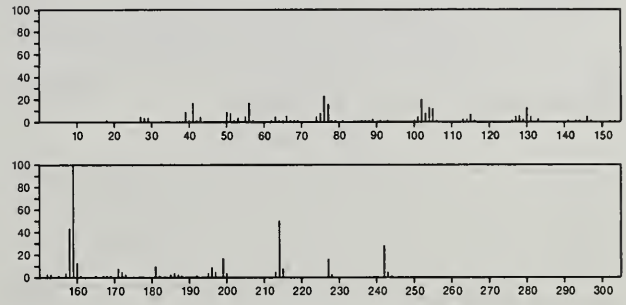

242 $C_{15}H_{14}O_3$ 4707-33-9
2*H*-Naphtho[2,3-*b*]pyran-5,10-dione, 3,4-dihydro-2,2-dimethyl-

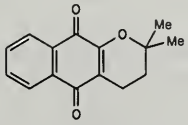

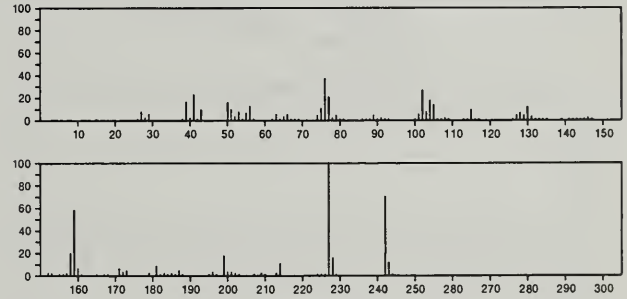

242 $C_{15}H_{14}O_3$ 5090-87-9
Naphtho[1,8-*bc*]pyran-7,8-dione, 2,3-dihydro-3,6,9-trimethyl-

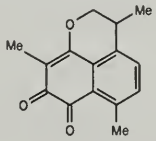

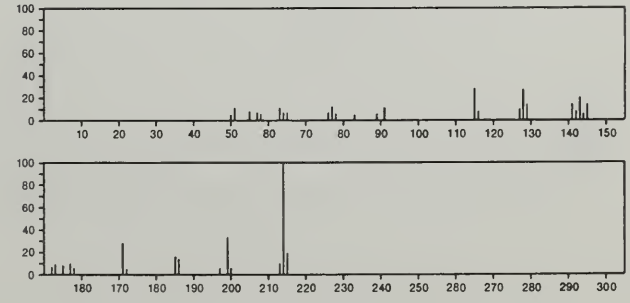

242 $C_{15}H_{14}O_3$ 34883-10-8
Benzaldehyde, 2-hydroxy-6-methyl-4-(phenylmethoxy)-

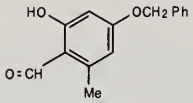

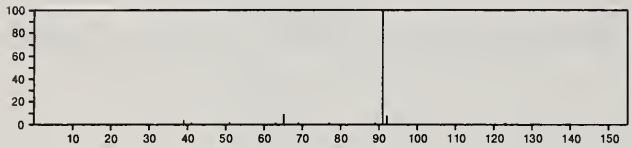

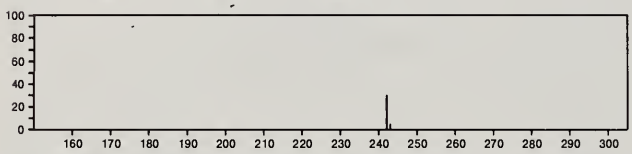

242 $C_{15}H_{14}O_3$ 51835-46-2
Benzenemethanol, α-methoxy-, benzoate

PhC(O)OCH(OMe)Ph

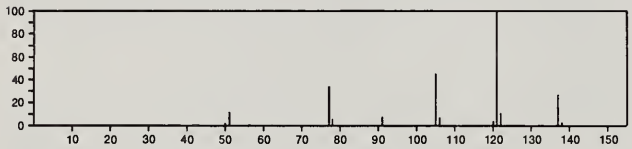

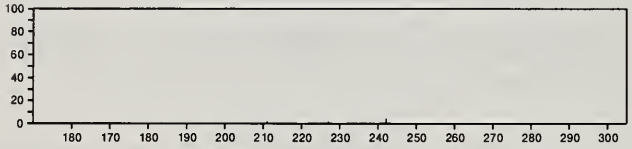

242 $C_{15}H_{14}O_3$ 54986-33-3
1,3-Butanedione, 1-(3-methoxy-2-naphthalenyl)-

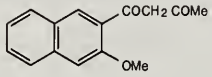

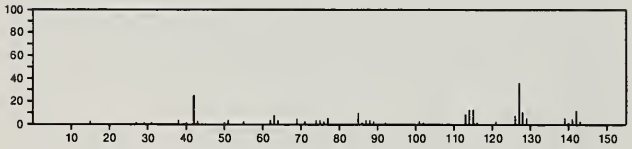

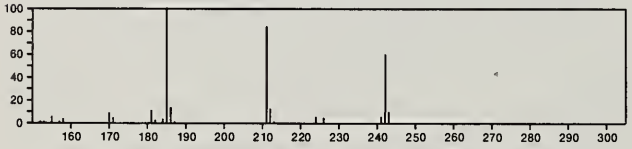

242 $C_{15}H_{18}N_2O$ 40339-94-4
Butanamide, *N*-1-isoquinolinyl-3,3-dimethyl-

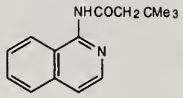

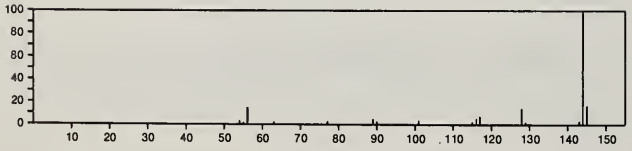

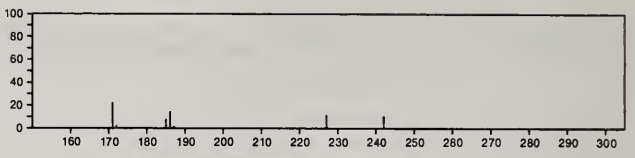

242 $C_{15}H_{18}N_2O$ 51598-43-7
Indolo[2,3-*a*]quinolizin-2-ol, 1,2,3,4,6,7,12,12b-octahydro-, *trans*-

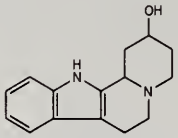

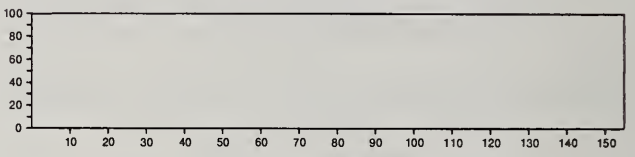

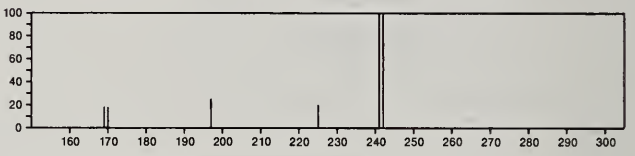

242 $C_{15}H_{18}N_2O$ 51598-47-1
Indolo[2,3-*a*]quinolizin-2-ol, 1,2,3,4,6,7,12,12b-octahydro-, *cis*-

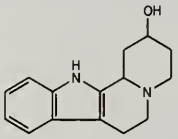

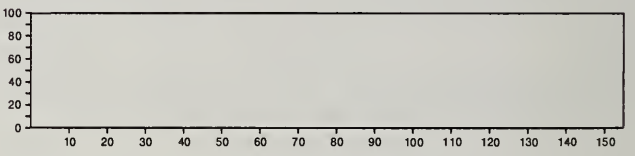

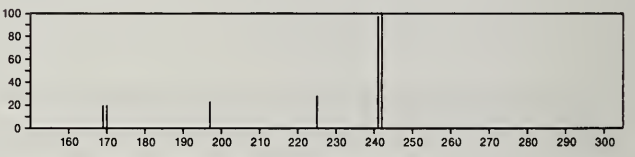

242 $C_{15}H_{27}Cl$ 56554-70-2
4-Pentadecyne, 15-chloro-

Cl(CH2)10C≡CPr

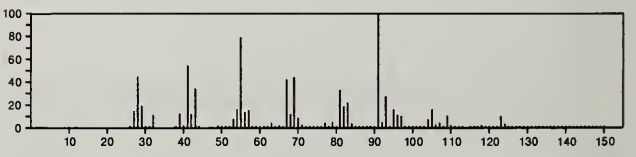

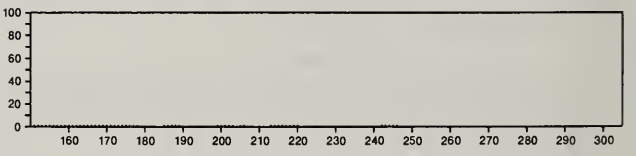

242 $C_{15}H_{30}O_2$ 124-10-7
Tetradecanoic acid, methyl ester

Me (CH2) 1 2 C(O) OMe

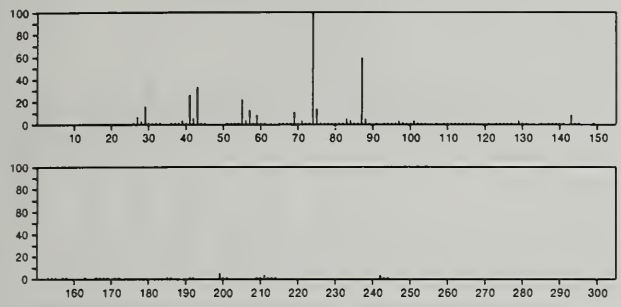

242 $C_{15}H_{30}O_2$ 1001-79-2
Undecanoic acid, 2,6,10-trimethyl-, methyl ester

Me2 CH (CH2) 3 CHMe (CH2) 3 CHMe C(O) OMe

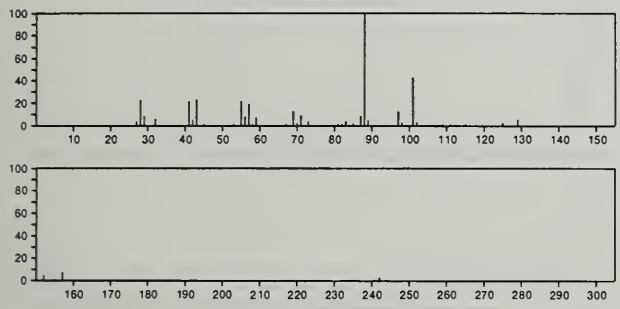

242 $C_{15}H_{30}O_2$ 1002-84-2
Pentadecanoic acid

HO2 C(CH2) 1 3 Me

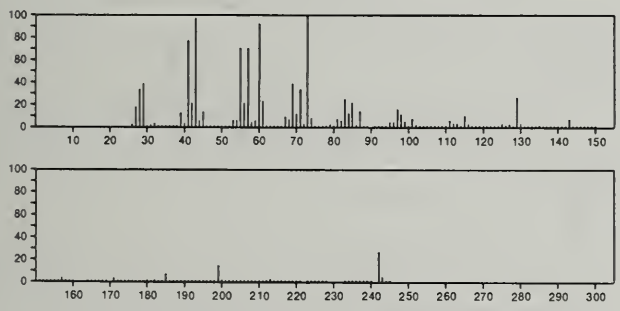

242 $C_{15}H_{30}O_2$ 5129-58-8
Tridecanoic acid, 12-methyl-, methyl ester

Me2 CH (CH2) 1 0 C(O) OMe

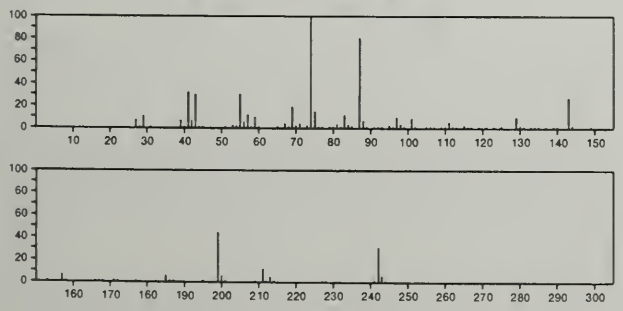

242 $C_{15}H_{30}O_2$ 55955-75-4
Dodecanoic acid, 2,6-dimethyl-, methyl ester

Me (CH2) 5 CHMe (CH2) 3 CHMe C(O) OMe

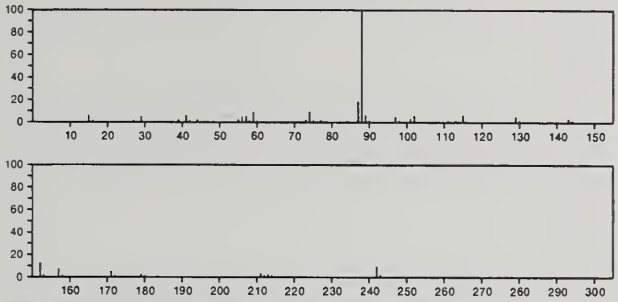

242 $C_{15}H_{30}O_2$ 55955-76-5
Undecanoic acid, 2,4,6-trimethyl-, methyl ester

Me (CH2) 4 CHMe CH2 CHMe CH2 CHMe C(O) OMe

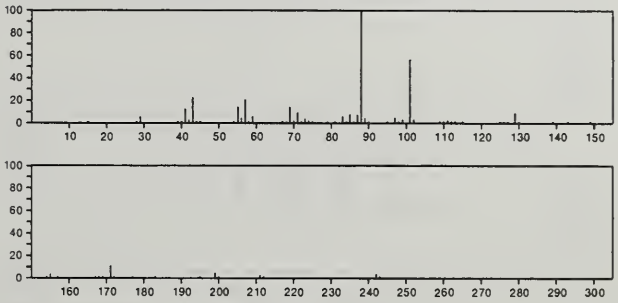

242 $C_{15}H_{30}O_2$ 55955-77-6
Undecanoic acid, 2,4,8-trimethyl-, methyl ester

Pr CHMe (CH2) 3 CHMe CH2 CHMe C(O) OMe

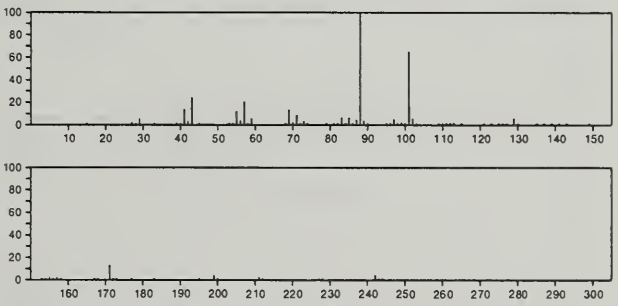

242 $C_{15}H_{30}O_2$ 55955-78-7
Tridecanoic acid, 2-methyl-, methyl ester

Me OC(O) CHMe (CH2) 1 0 Me

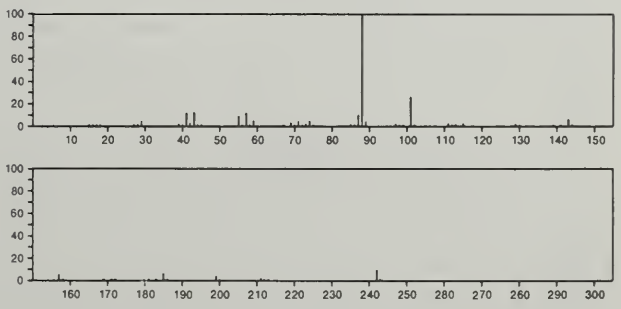

242 $C_{15}H_{30}O_2$ 55955-79-8
Dodecanoic acid, 2,10-dimethyl-, methyl ester

Me CH2 CHMe (CH2) 7 CHMe C(O) OMe

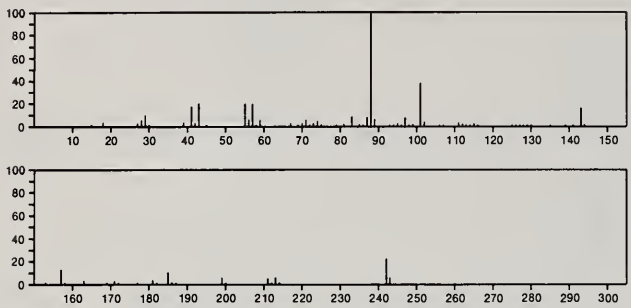

242 $C_{15}H_{30}O_2$ 55955-80-1
Dodecanoic acid, 2,8-dimethyl-, methyl ester

Me (CH2) 3 CHMe (CH2) 5 CHMe C(O) OMe

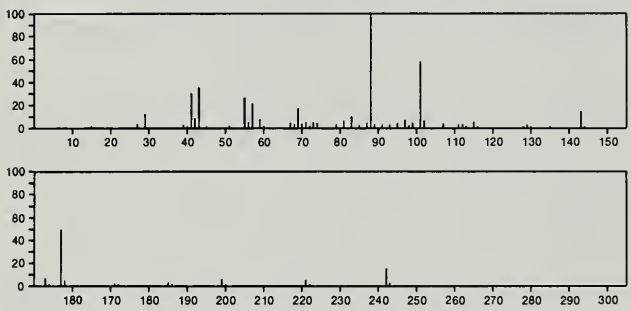

242 $C_{15}H_{30}O_2$ 57345-34-3
Decanoic acid, 2,4,6,8-tetramethyl-, methyl ester

Me CH2 CHMe CH2 CHMe CH2 CHMe CH2 CHMe C(O) OMe

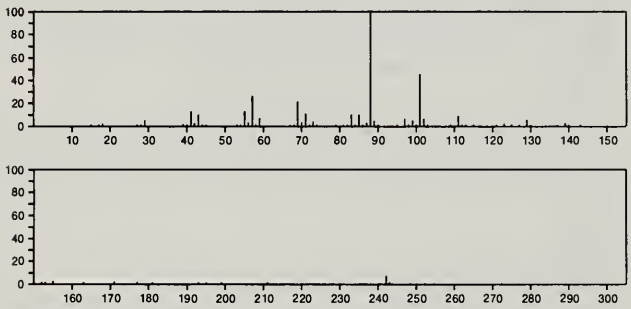

242 $C_{15}H_{30}S$ 54986-32-2
Cyclohexane, [2-(heptylthio)ethyl]-

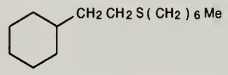

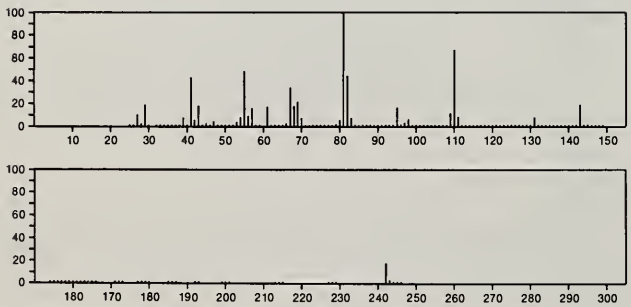

242 $C_{15}H_{34}N_2$ 23178-21-4
1,3-Propanediamine, *N*,*N*'-dihexyl-

Me (CH2) 5 NH (CH2) 3 NH (CH2) 5 Me

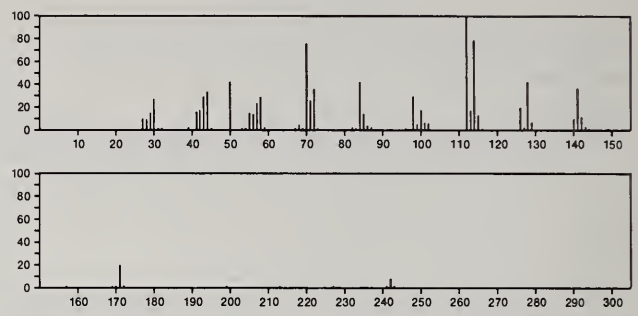

242 $C_{16}H_{18}O_2$ 622-22-0
Benzene, 1,1'-[1,2-ethanediylbis(oxymethylene)]bis-

Ph CH2 OCH2 CH2 OCH2 Ph

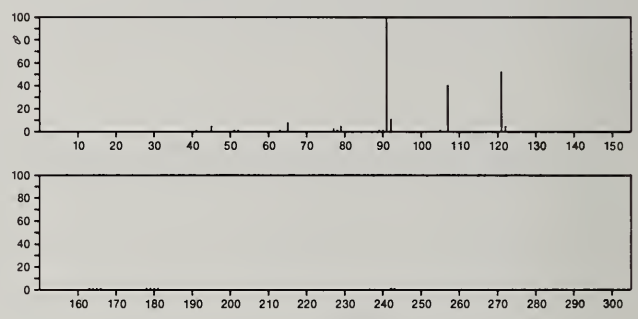

242 $C_{16}H_{18}O_2$ 1636-34-6
2,3-Butanediol, 2,3-diphenyl-

Ph CMe (OH) CMe (OH) Ph

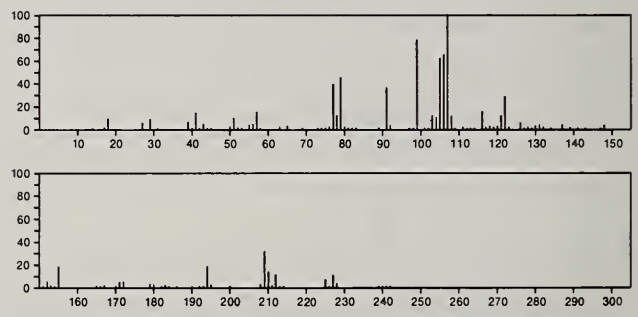

242 $C_{16}H_{18}O_2$ 1657-55-2
Benzene, 1,1'-(1,2-ethanediyl)bis[4-methoxy-

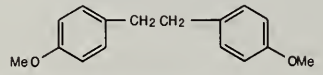

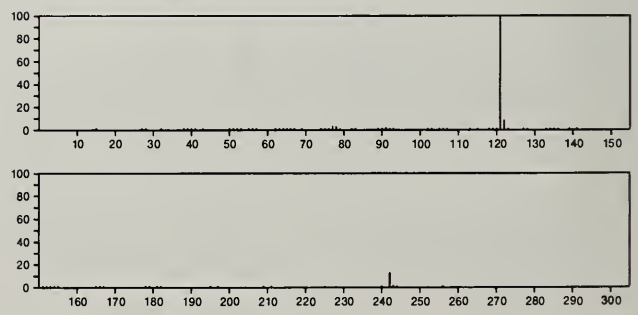

242 $C_{16}H_{18}O_2$ 55591-17-8
s-Indacene-1,7-dione, 2,3,5,6-tetrahydro-3,3,5,5-tetramethyl-

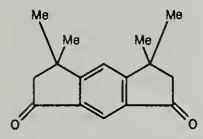

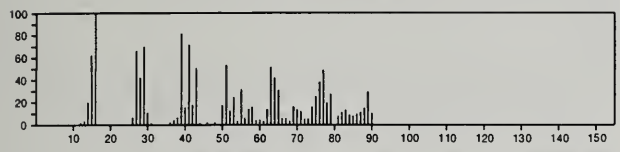

242 $C_{16}H_{18}O_2$ 56772-31-7
2-Cyclopenten-1-ol, 1,1'-(1,4-phenylene)bis-

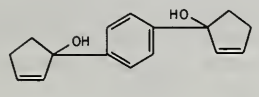

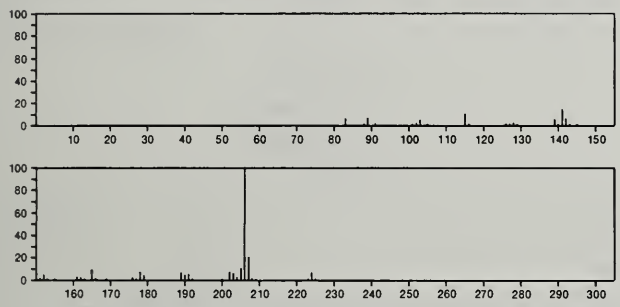

242 $C_{16}H_{34}O$ 629-82-3
Octane, 1,1'-oxybis-

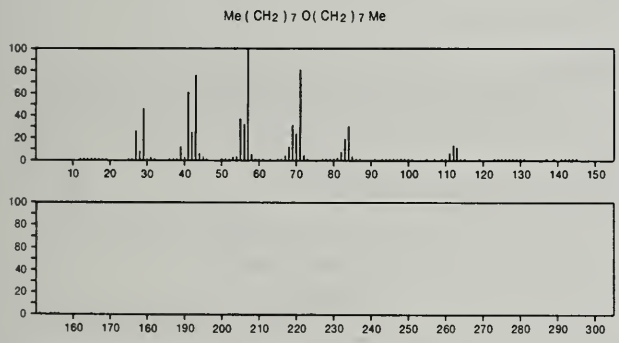

242 $C_{16}H_{34}O$ 10143-60-9
Hexane, 1,1'-oxybis[2-ethyl-

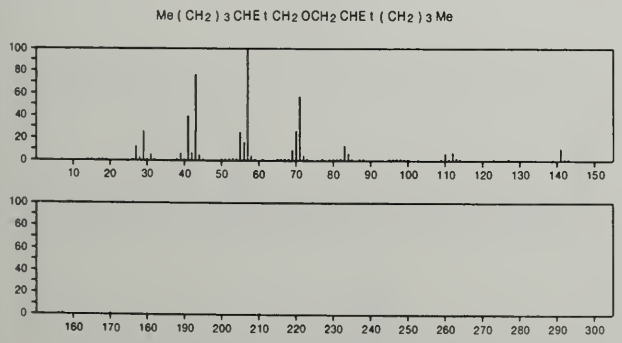

242 $C_{16}H_{34}O$ 14852-31-4
2-Hexadecanol

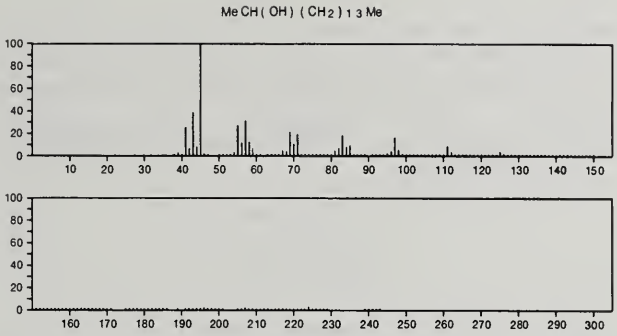

242 $C_{16}H_{34}O$ 29354-98-1
Hexadecanol

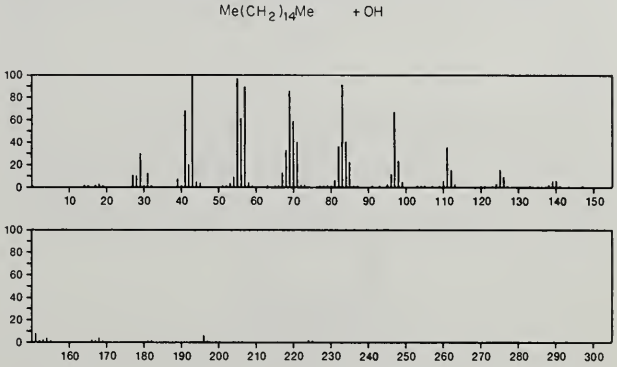

242 $C_{16}H_{34}O$ 36653-82-4
1-Hexadecanol

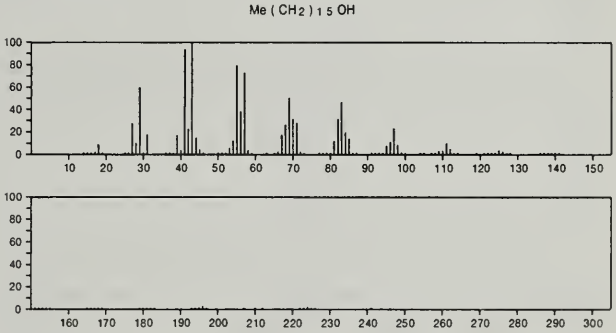

242 $C_{17}H_{22}O$ 38108-48-4
Bicyclo[2.2.1]heptan-2-ol, 1,7,7-trimethyl-3-(phenylmethylene)-, (1α,2α,4α)-

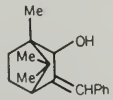

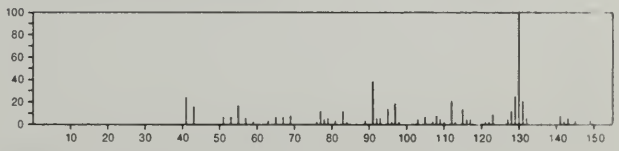

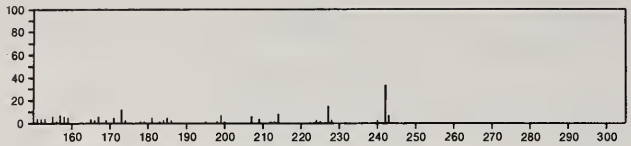

242 $C_{17}H_{22}O$ 55902-90-4
2(1*H*)-Phenanthrenone, 3,4,4a,9,10,10a-hexahydro-1,1,4a-trimethyl-, (4a*S*-*trans*)-

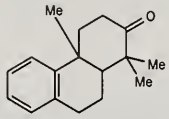

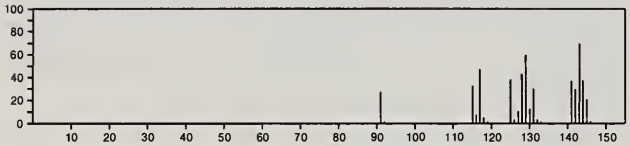

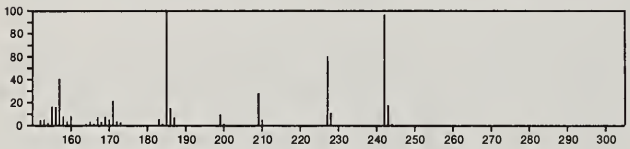

242 $C_{18}H_{26}$ 17465-58-6
s-Indacene, 1,2,3,5,6,7-hexahydro-1,1,4,7,7,8-hexamethyl-

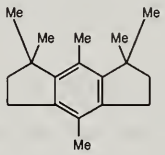

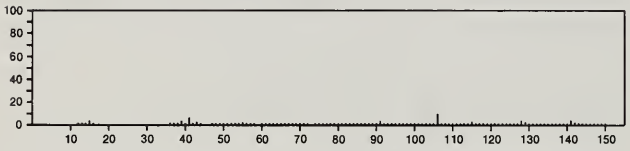

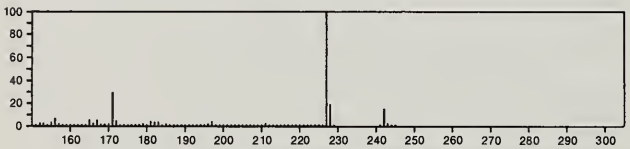

242 $C_{18}H_{26}$ 17465-59-7
s-Hydrindacene, 1,1,4,5,5,8-hexamethyl-

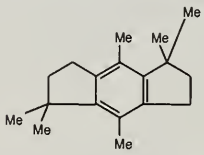

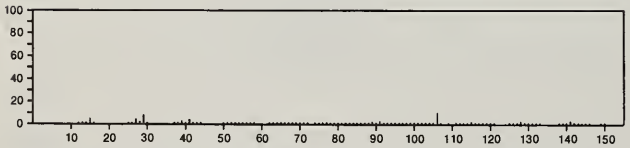

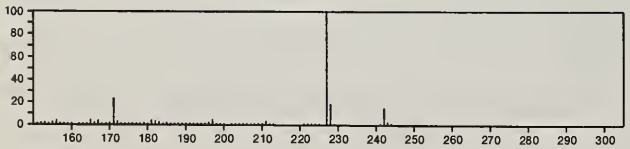

242 $C_{19}H_{14}$ 789-24-2
9*H*-Fluorene, 9-phenyl-

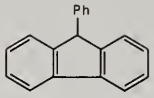

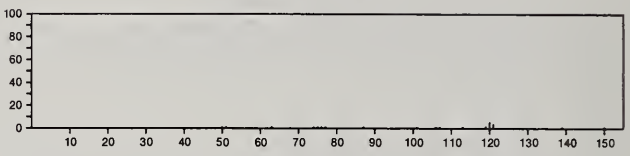

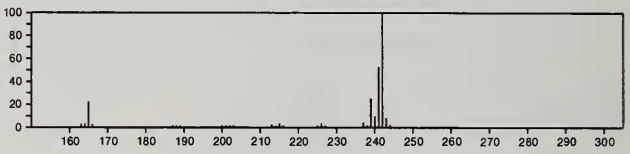

242 $C_{19}H_{14}$ 2381-19-3
Benzo[*c*]phenanthrene, 3-methyl-

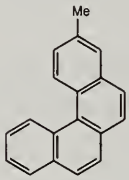

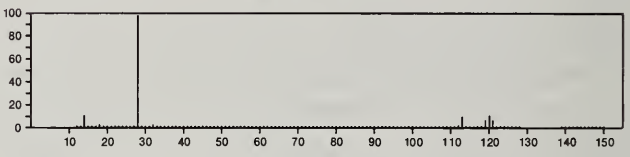

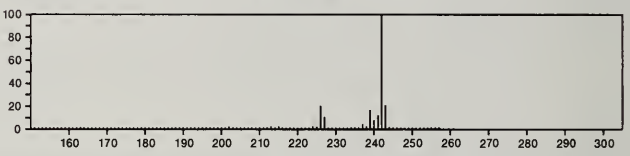

242 $C_{19}H_{14}$ 2381-31-9
Benz[*a*]anthracene, 8-methyl-

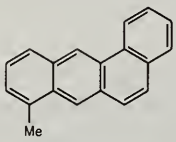

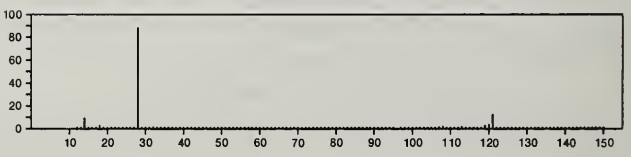

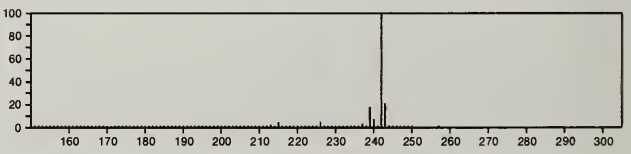

242 $C_{19}H_{14}$ 2541-69-7
Benz[*a*]anthracene, 7-methyl-

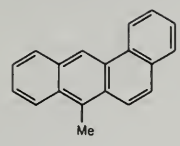

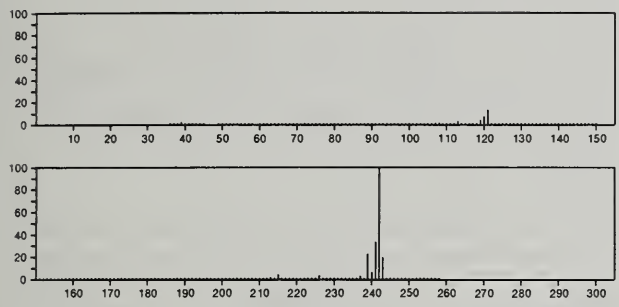

242 $C_{19}H_{14}$ 3697-24-3
Chrysene, 5-methyl-

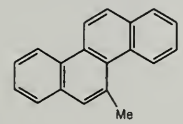

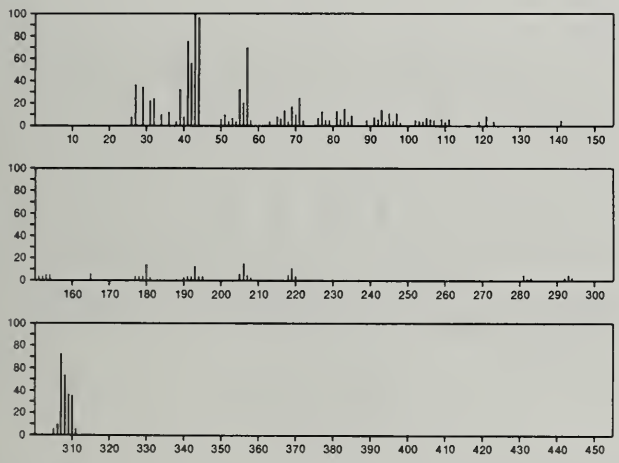

242 $C_{19}H_{14}$ 4076-39-5
Benzo[*c*]phenanthrene, 1-methyl-

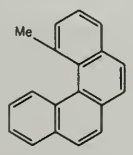

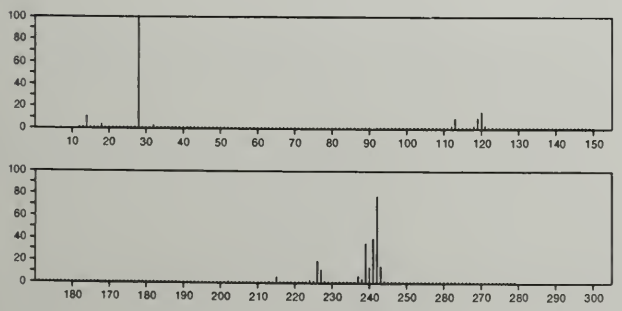

243 $C_7H_{12}F_3NO_3Si$ 52558-79-9
Glycine, *N*-(trifluoroacetyl)-, trimethylsilyl ester

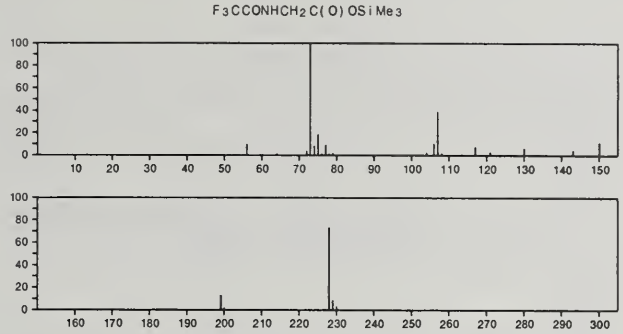

243 $C_9H_8F_3N_5$ 32706-25-5
2-Pteridinamine, *N*,*N*-dimethyl-4-(trifluoromethyl)-

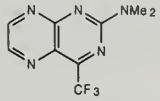

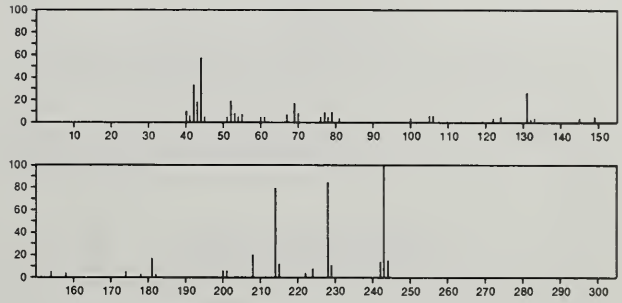

243 $C_9H_{13}N_3O_5$ 65-46-3
Cytidine

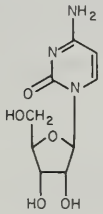

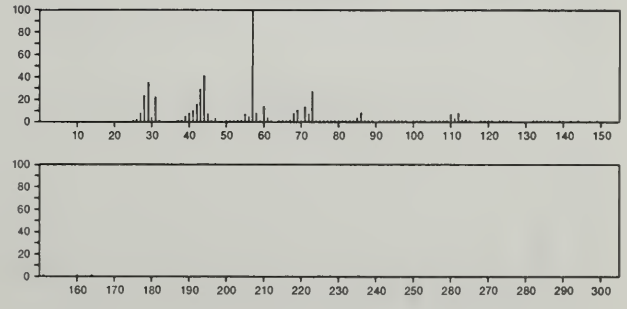

243 $C_{10}H_7Cl_2NS$ 17969-22-1
Thiazole, 4-(chloromethyl)-2-(4-chlorophenyl)-

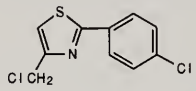

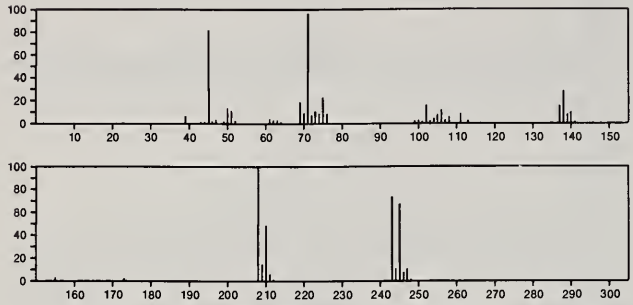

243 $C_{10}H_{10}N.ClO_4$ 4185-64-2
Quinolinium, 1-methyl-, perchlorate

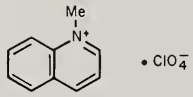

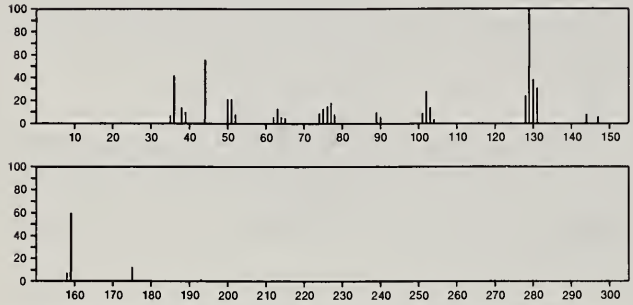

243 $C_{10}H_{10}N.ClO_4$ 4185-65-3
Isoquinolinium, 2-methyl-, perchlorate

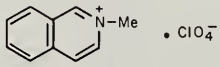

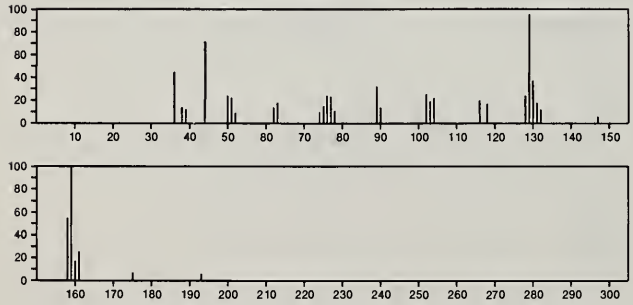

243 $C_{10}H_{13}NO_4S$ 5577-13-9
Carbamic acid, [(4-methylphenyl)sulfonyl]-, ethyl ester

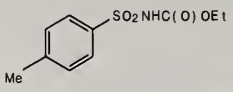

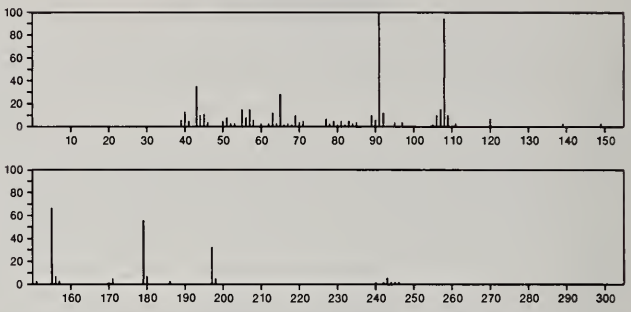

243 $C_{10}H_{18}ClN_5$ 1912-25-0
1,3,5-Triazine-2,4-diamine, 6-chloro-*N*,*N*-diethyl-*N*'-(1-methylethyl)-

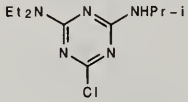

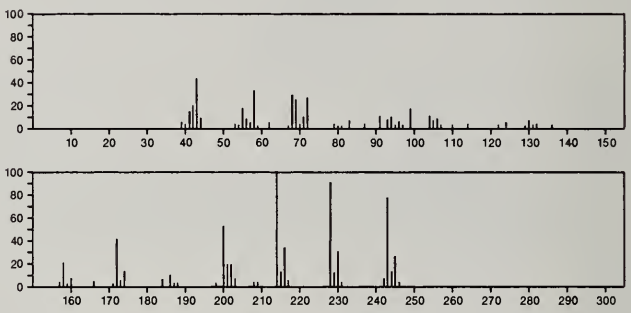

243 $C_{11}H_9N_5O_2$ 56247-51-9
1,3,6,7,9b-Pentaazaphenalene-4-carboxylic acid, ethyl ester

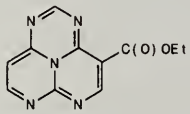

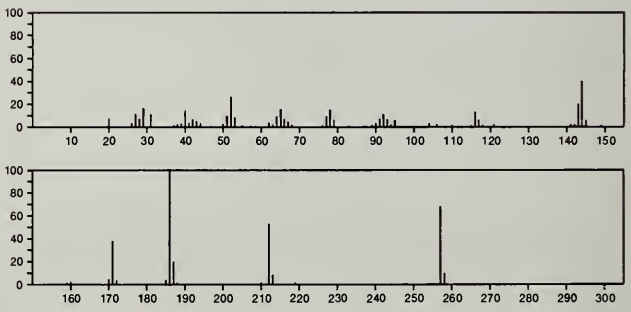

243 $C_{11}H_{18}NO_3P$ 26384-82-7
Phosphonic acid, (3,4-dimethyl-2-pyridyl)-, diethyl ester

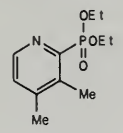

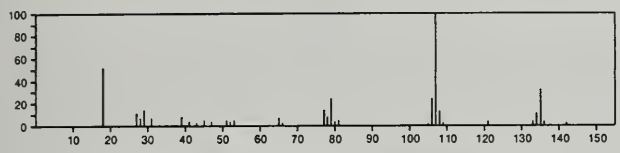

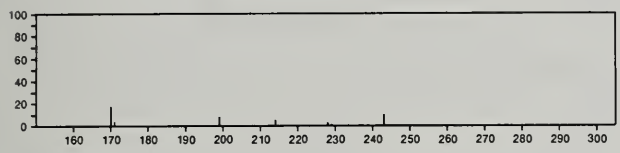

243 $C_{11}H_{18}NO_3P$ 26384-85-0
Phosphonic acid, (2,6-dimethyl-4-pyridinyl)-, diethyl ester

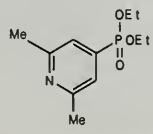

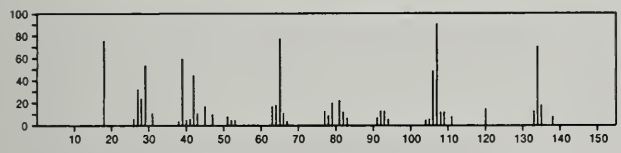

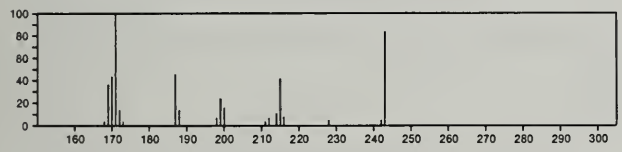

243 $C_{12}H_9N_3O_3$ 3665-70-1
Benzenamine, 4-nitro-*N*-nitroso-*N*-phenyl-

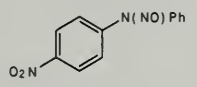

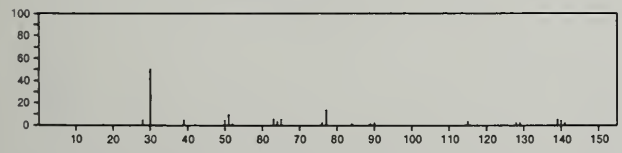

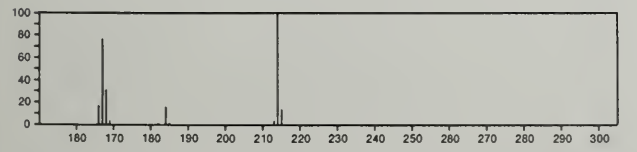

243 $C_{12}H_9N_3O_3$ 21565-15-1
Benzenamine, 2-nitro-*N*-nitroso-*N*-phenyl-

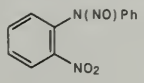

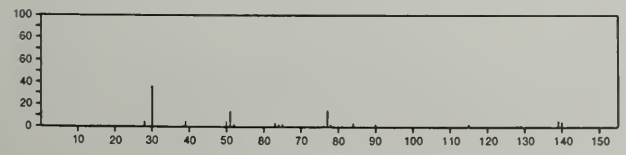

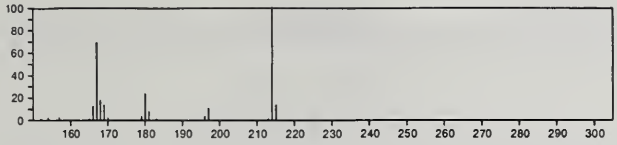

243 $C_{12}H_{13}FeNO$ 32662-56-9
Ferrocene, [1-(hydroxyimino)ethyl]-, (*E*)-

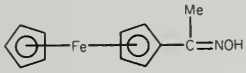

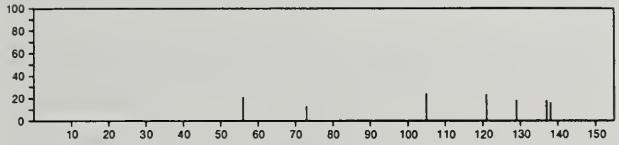

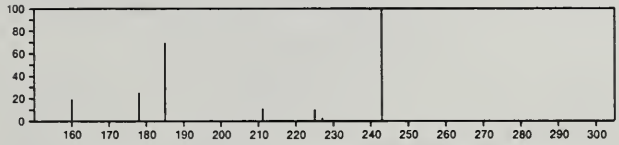

243 $C_{12}H_{13}FeNO$ 32662-57-0
Ferrocene, [1-(hydroxyimino)ethyl]-, (*Z*)-

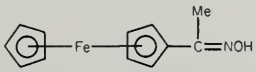

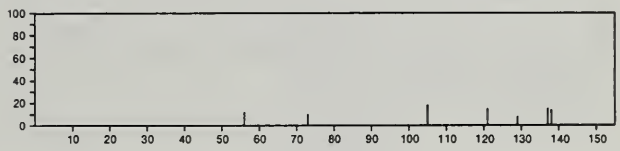

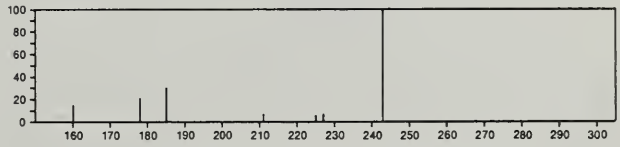

243 $C_{13}H_9NO_2S$ 35143-57-8
Thiazolo[3,2-*a*]pyridinium, 3,8-dihydroxy-2-phenyl-, hydroxide, inner salt

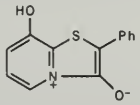

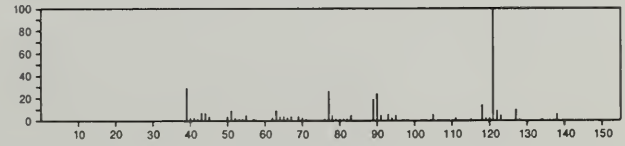

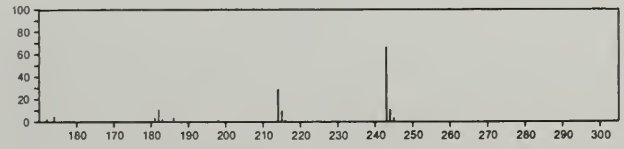

243 $C_{13}H_9NO_4$ 524-89-0
1,3-Dioxolo[4,5-*g*]furo[2,3-*b*]quinoline, 9-methoxy-

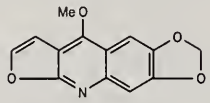

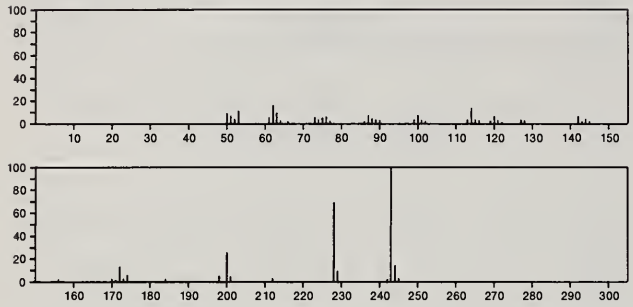

243 $C_{13}H_{25}NO_3$ 55044-82-1
Pentanoic acid, 3-[(1-oxopentyl)amino]propyl ester

Me (CH2) 3 CONH (CH2) 3 OC (O) (CH2) 3 Me

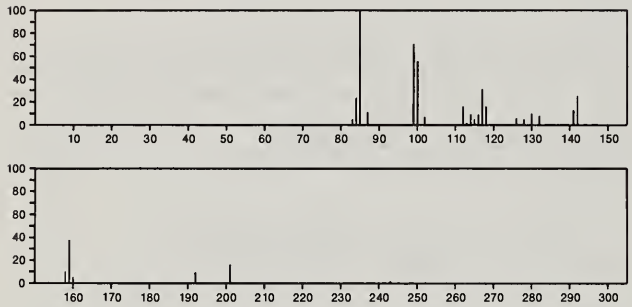

243 $C_{14}H_{13}NOS$ 39137-97-8
Thiazolo[3,2-*a*]pyridinium, 2,3-dihydro-8-hydroxy-5-methyl-2-phenyl-, hydroxide, inner salt

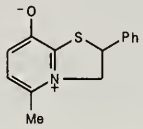

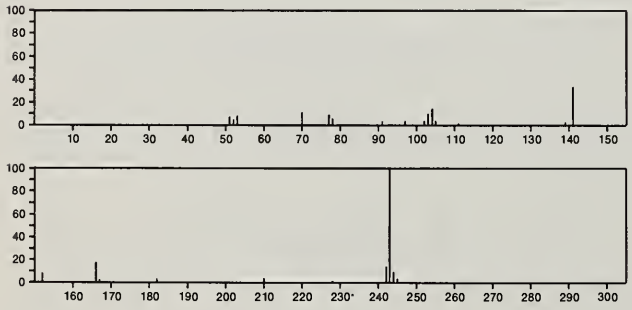

243 $C_{14}H_{13}NO_3$ 4569-83-9
1,2-Naphthalenedione, 4-(4-morpholinyl)-

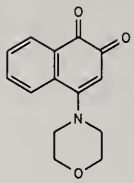

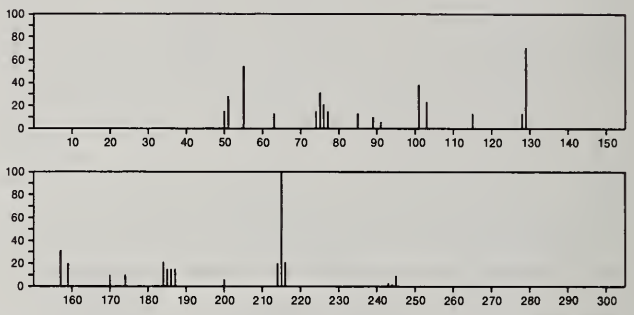

243 $C_{14}H_{13}NO_3$ 13959-05-2
2(1*H*)-Pyridone, 4-hydroxy-6-methyl-1-phenyl-, acetate (ester)

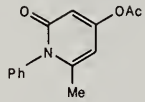

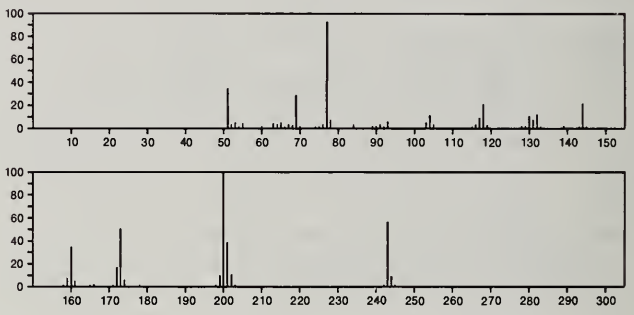

243 $C_{14}H_{13}NO_3$ 13959-06-3
2(1*H*)-Pyridinone, 3-acetyl-4-hydroxy-6-methyl-1-phenyl-

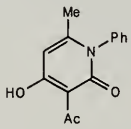

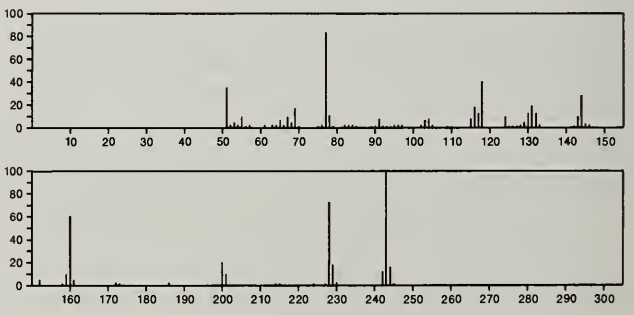

243 $C_{14}H_{13}NO_3$ 20273-74-9
Phenethyl alcohol, *p*-nitro-*α*-phenyl-

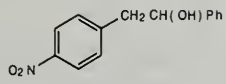

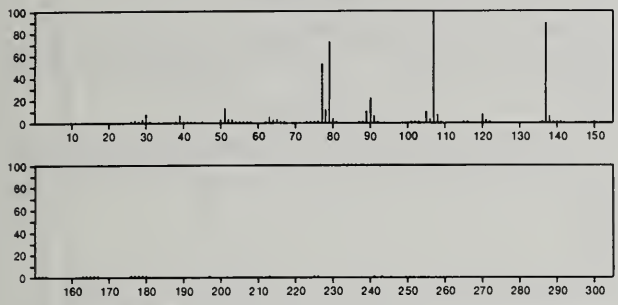

243 $C_{14}H_{13}NO_3$ 55256-12-7
Furan, 2,3-dihydro-3-[2-methyl-3-(4-nitrophenyl)-1-propenylidene]-

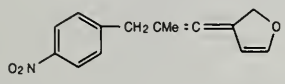

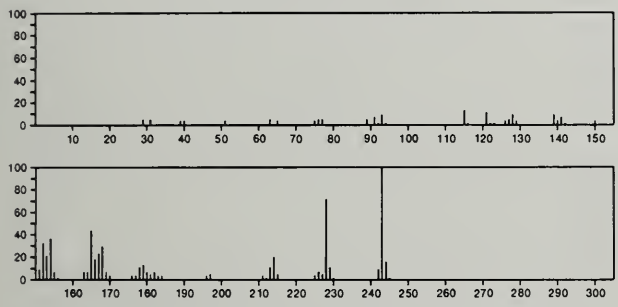

243 $C_{14}H_{29}NO_2$ 142-78-9
Dodecanamide, *N*-(2-hydroxyethyl)-

Me (CH2) 1 0 CONHCH2 CH2 OH

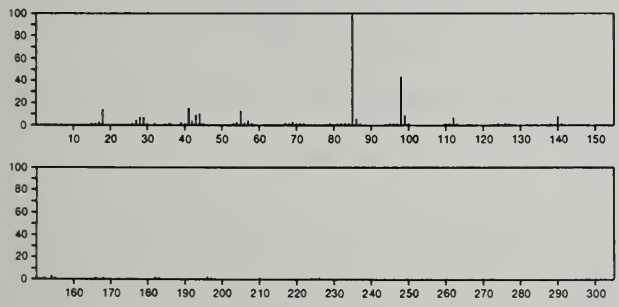

243 $C_{14}H_{29}NO_2$ 56817-91-5
Tridecanoic acid, 11-amino-, methyl ester

E t CH(NH2) (CH2) 9 C(O) OMe

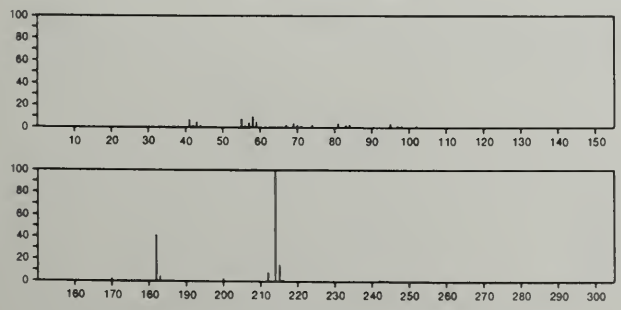

243 $C_{15}H_{14}ClN$ 13540-95-9
Phenethylamine, *N*-(*p*-chlorobenzylidene)-

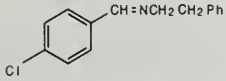

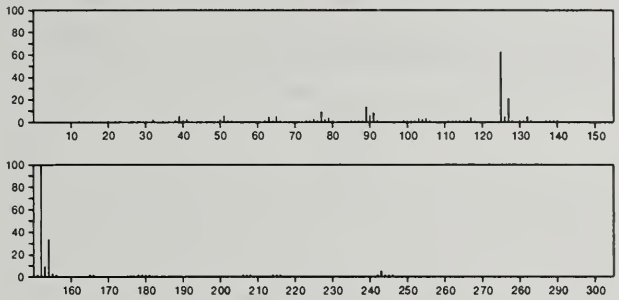

243 $C_{15}H_{17}NO_2$ 34813-09-7
Cycloprop[*a*]inden-1,6-imine-7-carboxylic acid, 1,1a,6,6a-tetrahydro-, 1,1-dimethylethyl ester

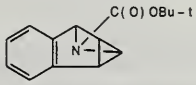

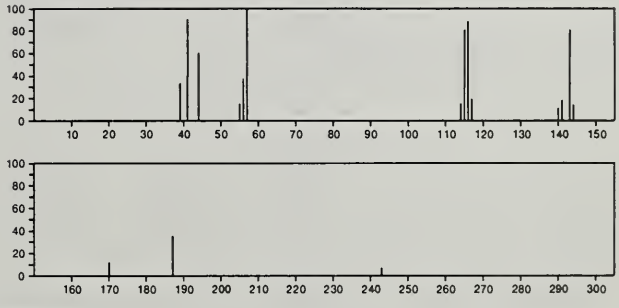

243 $C_{15}H_{17}NO_2$ 55760-22-0
Carbamic acid, (1*H*-inden-1-ylidenemethyl)-, 1,1-dimethylethyl ester

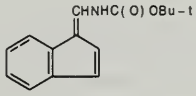

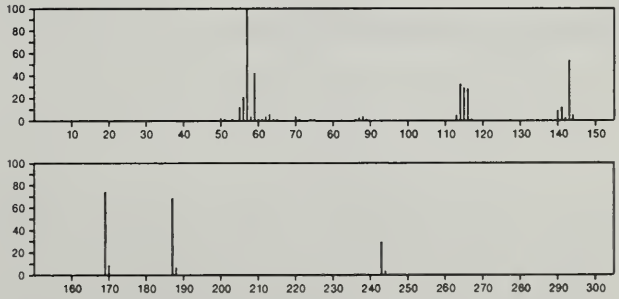

243 $C_{15}H_{17}NS$ 18794-40-6
Pyridine, 3-(*tert*-butylthio)-4-phenyl-

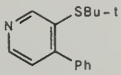

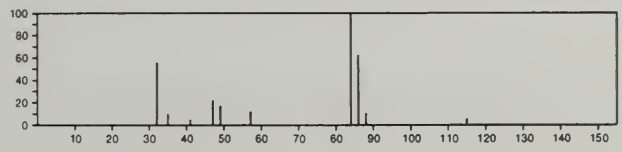

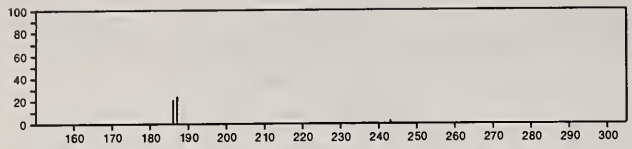

243 $C_{15}H_{17}NS$ 18794-41-7
Pyridine, 2-(*tert*-butylthio)-4-phenyl-

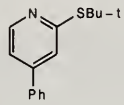

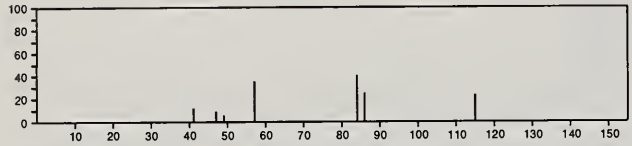

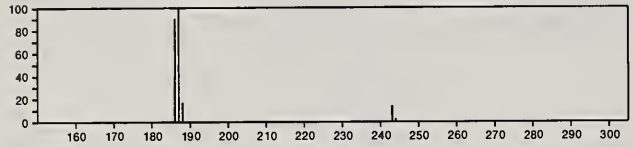

243 $C_{16}H_{21}NO$ 5710-04-3
Quinoline, 1-benzoyldecahydro-, *cis*-

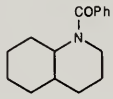

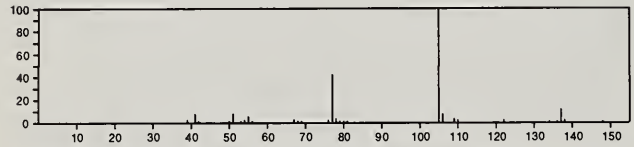

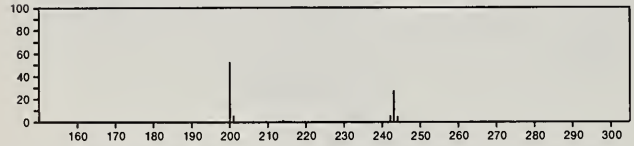

243 $C_{16}H_{21}NO$ 10207-07-5
Acetamide, *N*-(4-phenylbicyclo[2.2.2]oct-1-yl)-

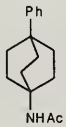

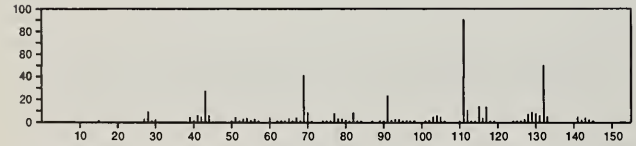

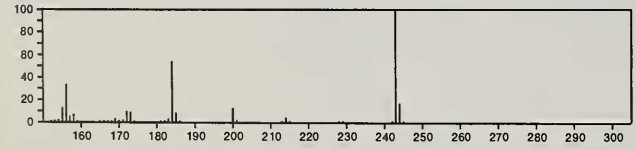

243 $C_{16}H_{21}NO$ 22218-33-3
Quinoline, 1-benzoyldecahydro-, *trans*-

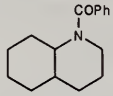

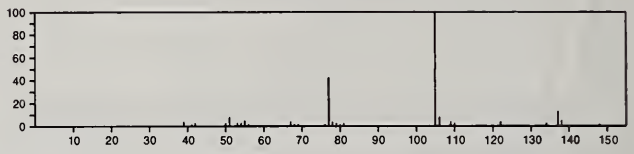

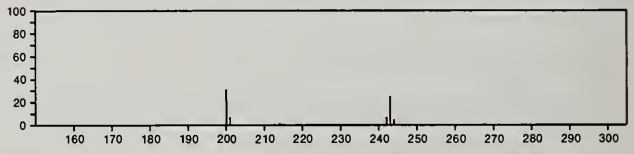

243 $C_{17}H_{25}N$ 77-10-1
Piperidine, 1-(1-phenylcyclohexyl)-

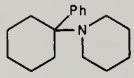

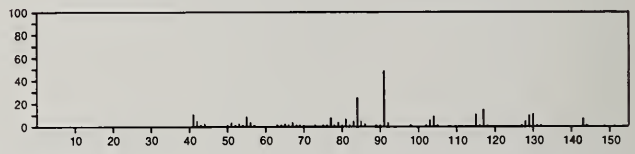

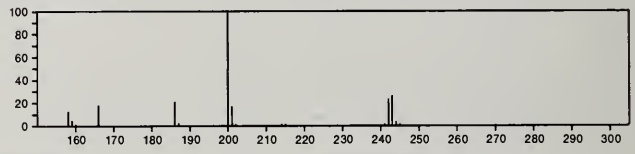

243 $C_{18}H_{13}N$ 3519-87-7
Benz[*c*]acridine, 5-methyl-

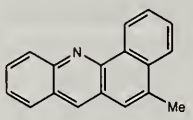

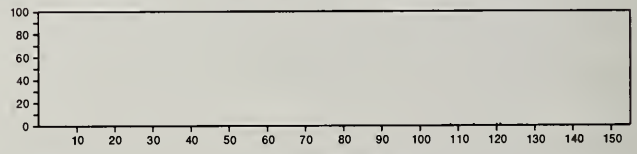

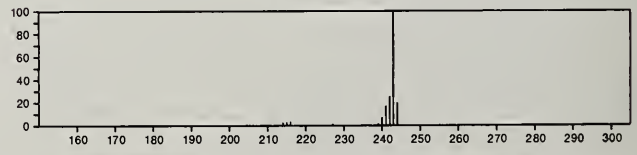

243 $C_{18}H_{13}N$ 3781-67-7
Benz[*a*]acridine, 10-methyl-

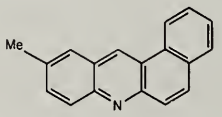

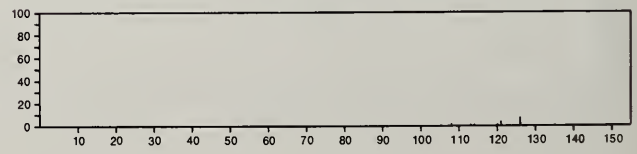

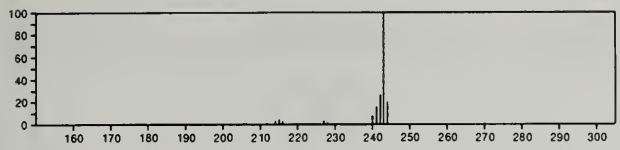

244 $C_2H_6ClF_3N_2P_2S$ 27352-03-0
Phosphoramidimidic difluoride, *N'*-(chlorofluorophosphino=thioyl)-*N*,*N*-dimethyl-

Me_2NPF_2 =NPClF=S

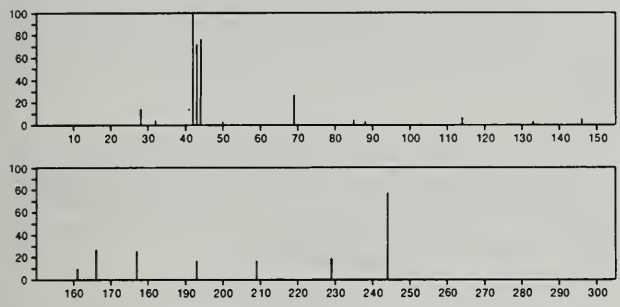

244 $C_5Cl_2F_6$ 706-79-6
Cyclopentene, 1,2-dichloro-3,3,4,4,5,5-hexafluoro-

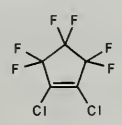

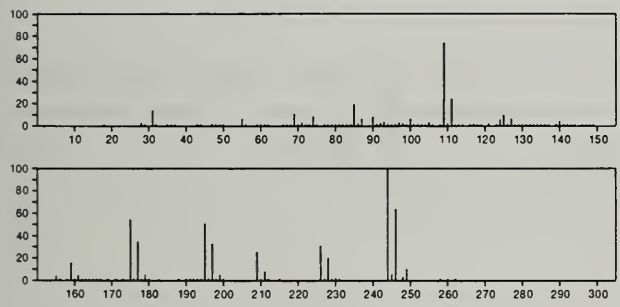

244 $C_5H_{10}BrO_4P$ 22752-26-7
Phosphoric acid, 2-bromo-1-methylethenyl dimethyl ester

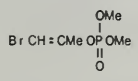

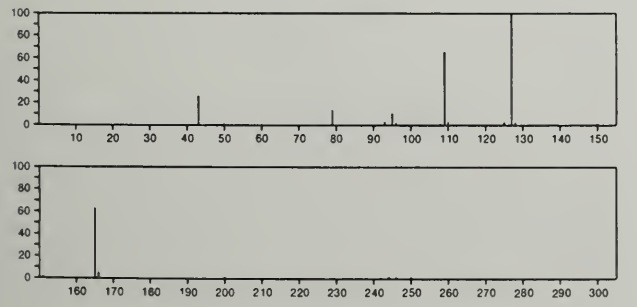

244 $C_5H_{13}IOSi$ 26305-99-7
Silane, (2-iodoethoxy)trimethyl-

$Me_3SiOCH_2CH_2I$

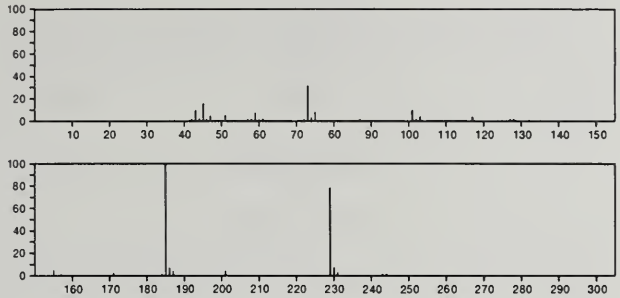

244 $C_6Cl_4O_2$ 2435-53-2
3,5-Cyclohexadiene-1,2-dione, 3,4,5,6-tetrachloro-

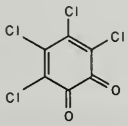

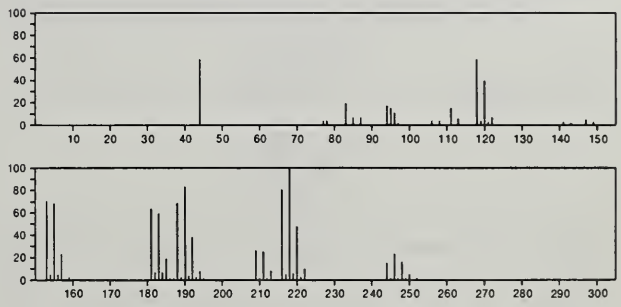

244 $C_7H_4Cl_4O$ 938-22-7
Benzene, 1,2,3,5-tetrachloro-4-methoxy-

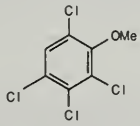

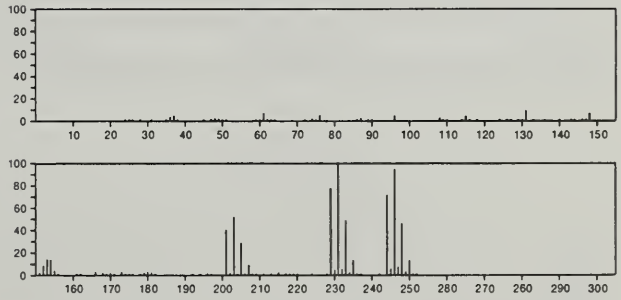

244 $C_7H_5IN_2$ 23616-57-1
1*H* Pyrrolo[2,3-*b*]pyridine, 3-iodo-

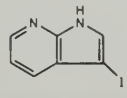

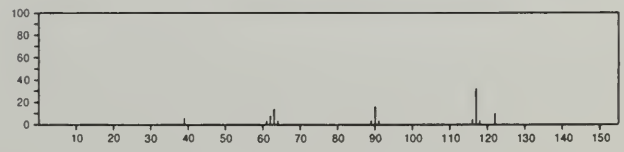

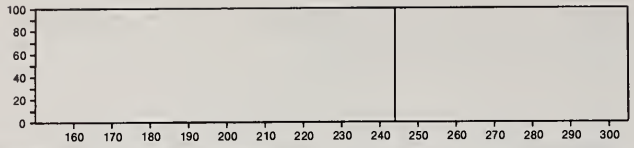

244 $C_8H_4O_9$ 20416-04-0
Furantetracarboxylic acid

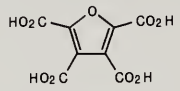

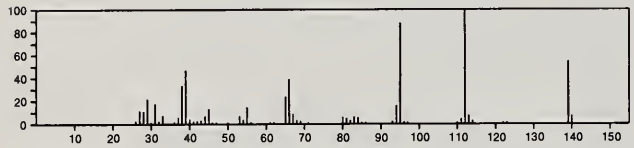

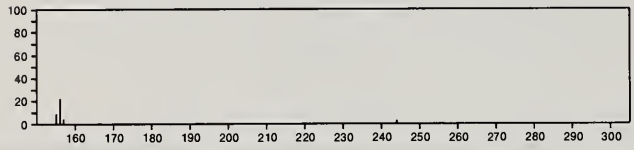

244 $C_8H_7F_3N_6$ 32709-26-5
Pyrimido[5,4-*e*]-1,2,4-triazin-7-amine, *N*,*N*-dimethyl-5-(trifluoromethyl)-

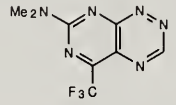

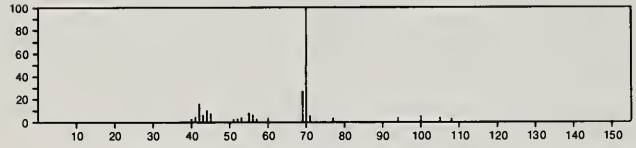

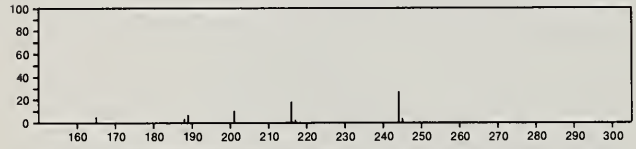

244 $C_8H_8N_2O_5S$ 22061-97-8
4,5-Thiazoledicarboxylic acid, 2-carbamoyl-, dimethyl ester

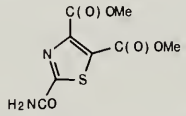

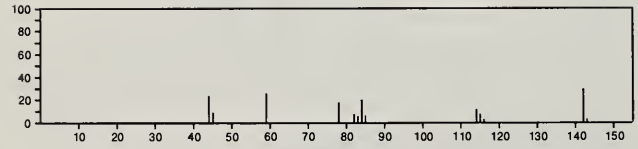

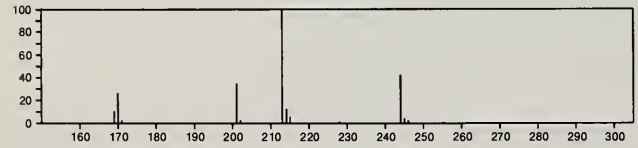

244 $C_9H_7F_3N_4O$ 32706-08-4
Pteridine, 2-ethoxy-4-(trifluoromethyl)-

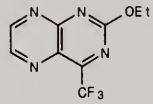

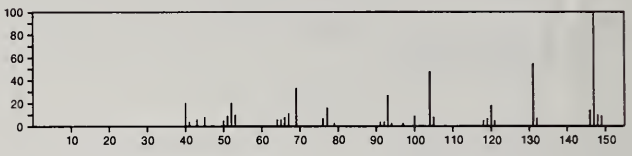

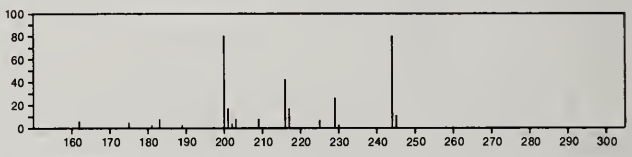

244 $C_9H_{12}N_2O_2S_2$ 6171-12-6
Urea, 1-ethyl-3-(phenylsulfonyl)-2-thio-

EtNHCSNHSO2Ph

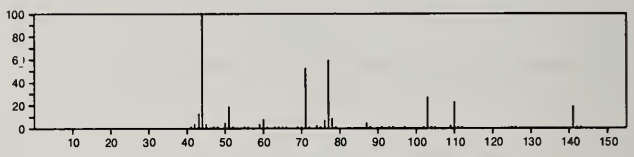

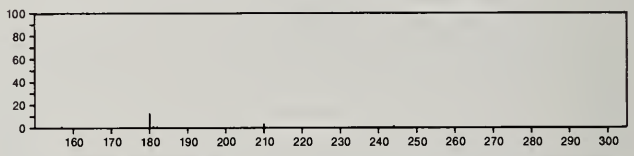

244 $C_9H_{12}N_2O_6$ 58-96-8
Uridine

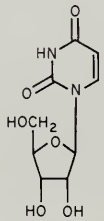

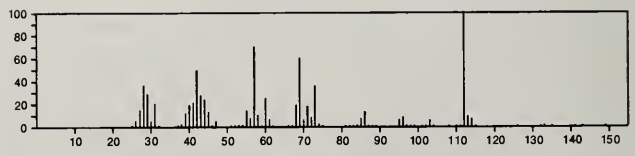

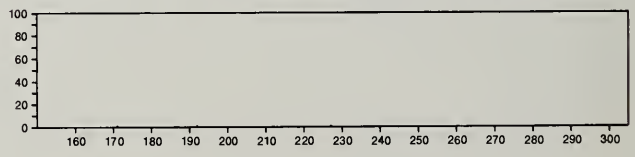

244 $C_9H_{12}N_2O_6$ 1445-07-4
2,4(1*H*,3*H*)-Pyrimidinedione, 5-β-D-ribofuranosyl-

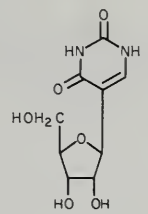

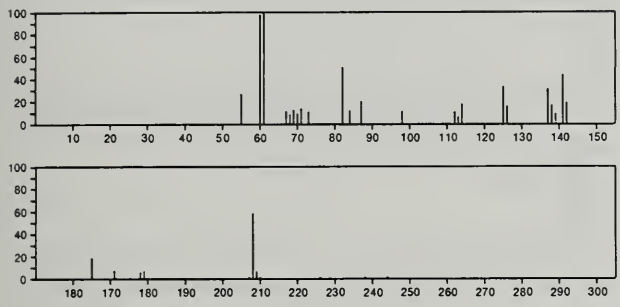

244 $C_{10}H_{16}N_2O_3S$ 58-85-5
1*H*-Thieno[3,4-*d*]imidazole-4-pentanoic acid, hexahydro-2-oxo-, [3a*S*-(3aα,4β,6aα)]-

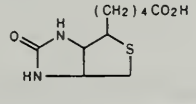

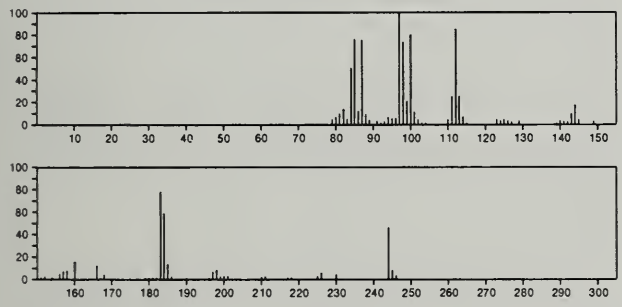

244 $C_{10}H_{24}N_2OSi_2$ 32565-10-9
2-Pyrrolidinone, 1-(trimethylsilyl)-3-[(trimethylsilyl)amino]-

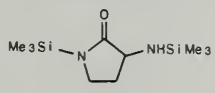

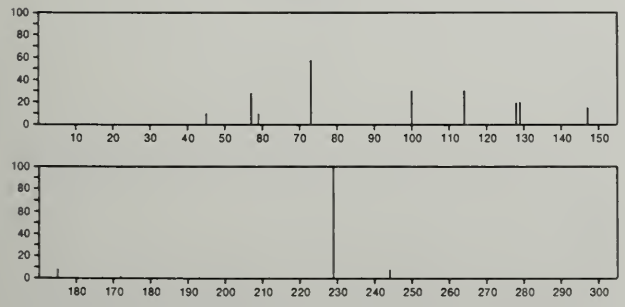

244 $C_{11}H_8FeO_3$ 12093-05-9
Iron, tricarbonyl[(1,2,3,4-η)-1,3,5,7-cyclooctatetraene]-

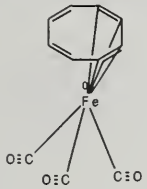

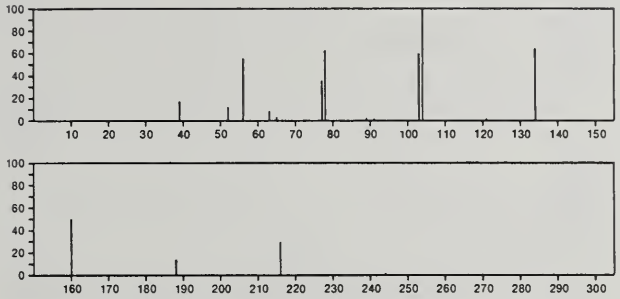

244 $C_{11}H_8FeO_3$ 33506-46-6
Iron, tricarbonyl(7-methylene-1,3,5-cycloheptatriene)-

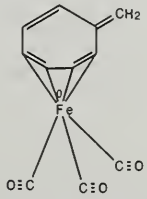

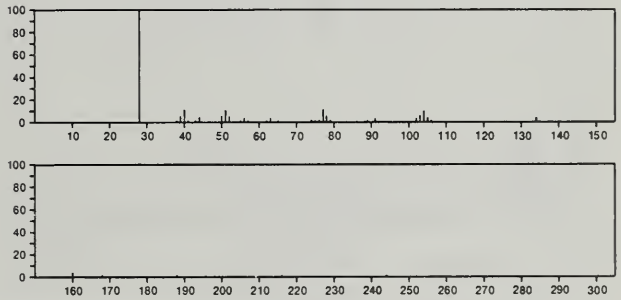

244 $C_{11}H_8FeO_3$ 41576-77-6
Iron, tricarbonyl(η^4-2-methylene-4,6-cycloheptadiene-1,3-diyl)-

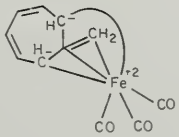

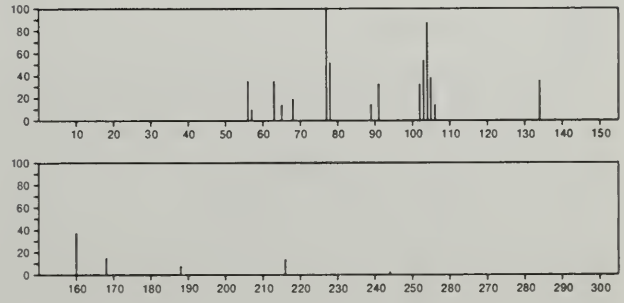

244 $C_{11}H_{16}O_6$ 20701-48-8
β-D-*erythro*-Hex-2-enopyranoside, methyl 2 3-dideoxy-, diacetate

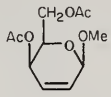

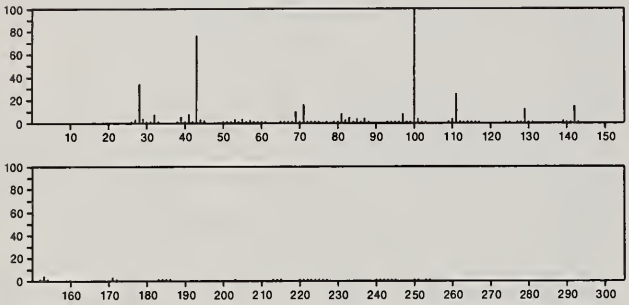

244 $C_{11}H_{17}BrO$ 21794-03-6
2(1*H*)-Naphthalenone, 3-bromooctahydro-4a-methyl-, (3α,= 4aβ,8aα)-

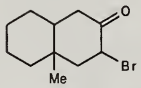

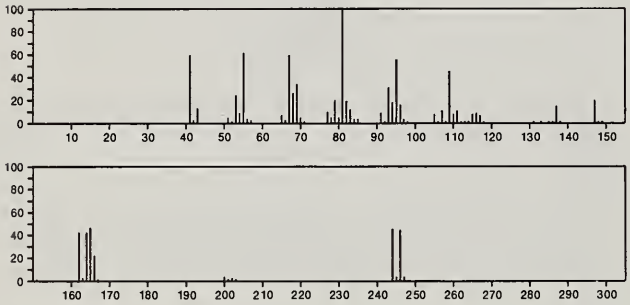

244 $C_{11}H_{20}N_2O_4$ 29810-24-0
2,4-Imidazolidinedione, 1,3-bis(2-hydroxypropyl)-5,5-dimethyl-

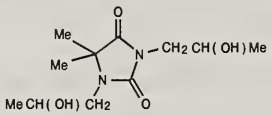

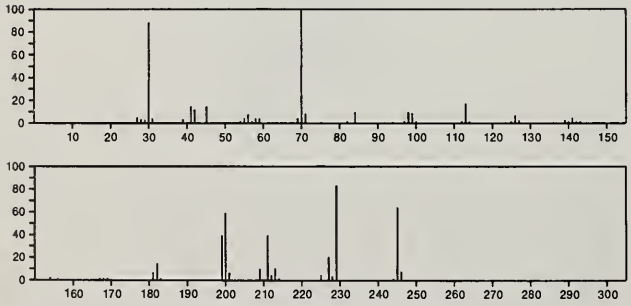

244 $C_{11}H_{20}N_2O_4$ 55712-36-2
Glycine, *N*-(*N*-acetyl-L-alanyl)-, butyl ester

Me (CH2) 3 OC(O) CH2 NHCOCHMe NHAc

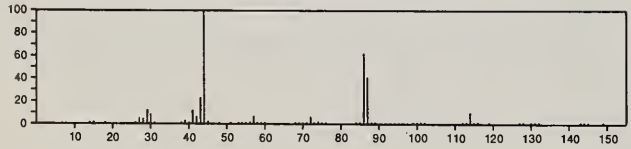

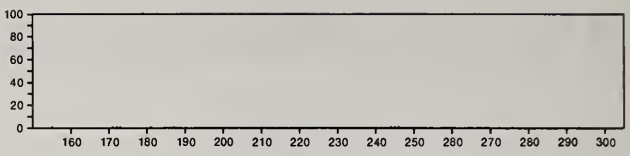

244 $C_{12}H_8N_2O_4$ 1528-74-1
1,1'-Biphenyl, 4,4'-dinitro-

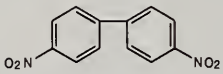

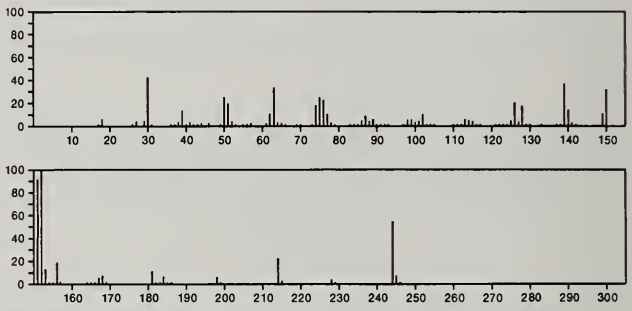

244 $C_{12}H_8N_2O_4$ 25187-21-7
1,2,3,4-Phenazinetetrol

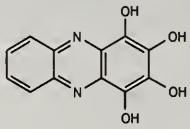

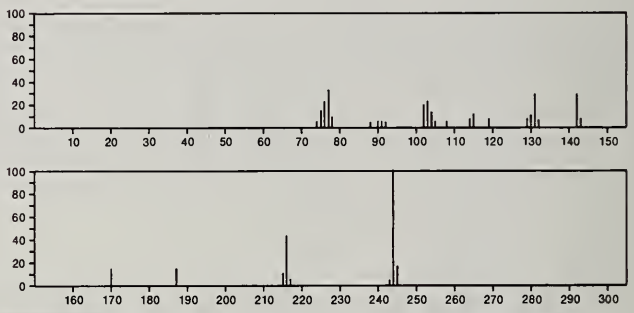

244 $C_{13}H_8O_3S$ 3166-15-2
9*H*-Thioxanthen-9-one, 10,10-dioxide

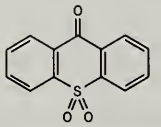

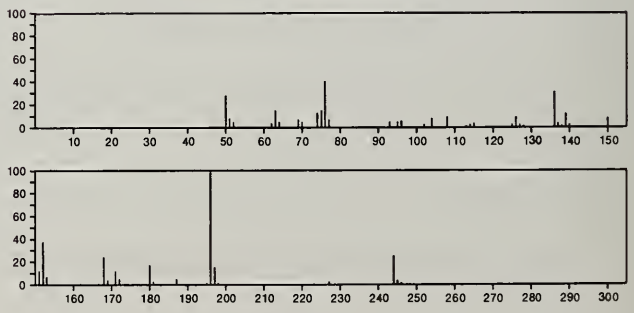

244 $C_{13}H_8O_5$ 6052-93-3
9*H*-Xanthen-9-one, 1,3,8-trihydroxy-

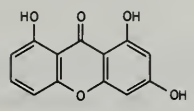

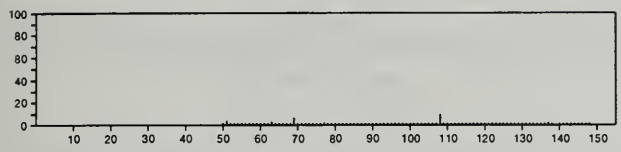

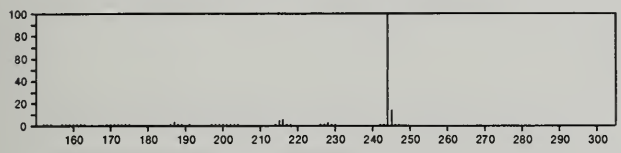

244 $C_{13}H_9Br$ 28801-91-4
9*H*-Fluorene, bromo-

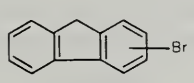

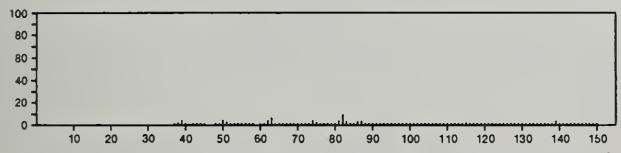

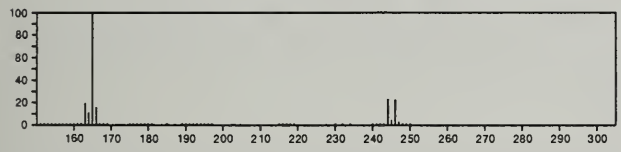

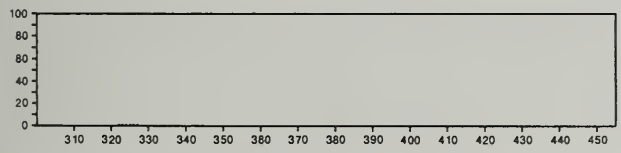

244 $C_{13}H_9ClN_2O$ 54986-46-8
1*H*-Benzimidazol-4-ol, 1-(4-chlorophenyl)-

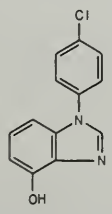

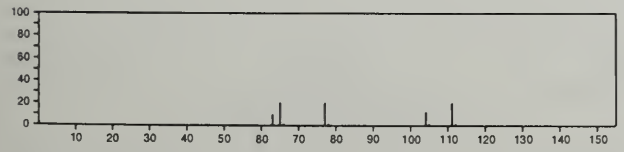

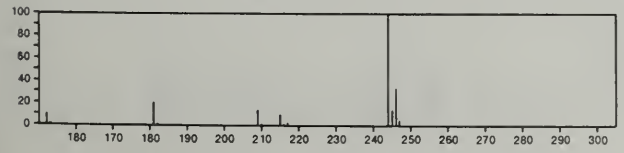

244 $C_{13}H_9ClN_2O$ 54986-47-9
2*H*-Benzimidazol-2-one, 6-chloro-1,3-dihydro-1-phenyl-

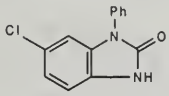

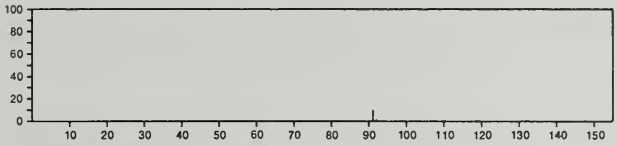

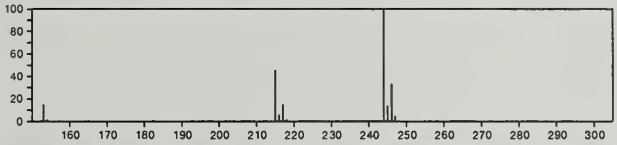

244 $C_{13}H_9O_3P$ 18593-26-5
10(5*H*)-Acridophosphinone, 5-hydroxy-, 5-oxide

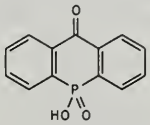

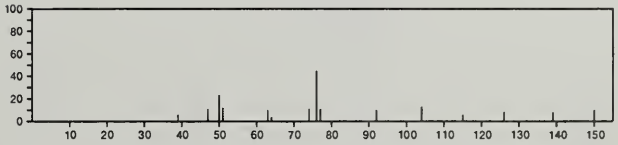

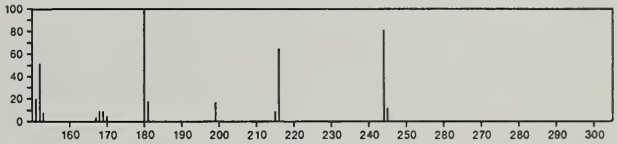

244 $C_{13}H_{12}N_2OS$ 19821-41-1
2(1*H*)-Isoquinolinecarboxylic acid, 1-cyanothio-, *O*-ethyl ester

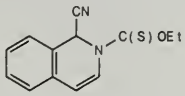

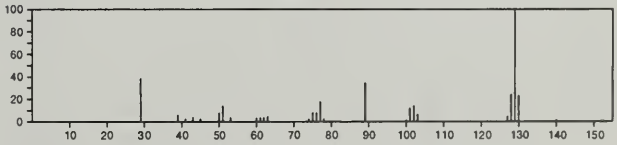

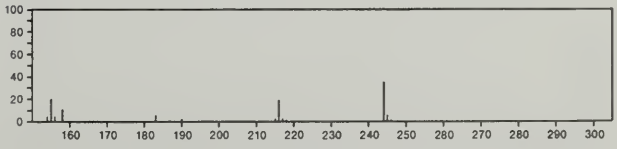

244 $C_{13}H_{12}N_2O_3$ 115-43-5
2,4,6(1*H*,3*H*,5*H*)-Pyrimidinetrione, 5-phenyl-5-(2-propenyl)-

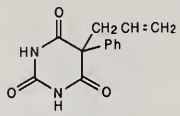

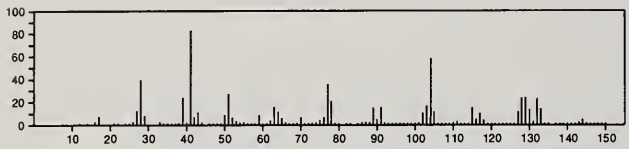

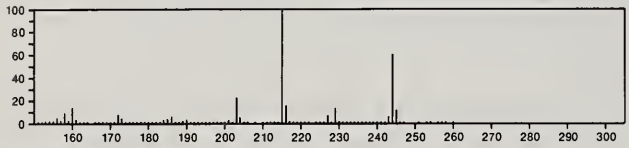

244 $C_{13}H_{16}N_4O$ 55670-23-0
1*H*-1,2,4-Triazolium, 4-(benzoylamino)-1-butyl-, hydroxide, inner salt

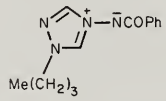

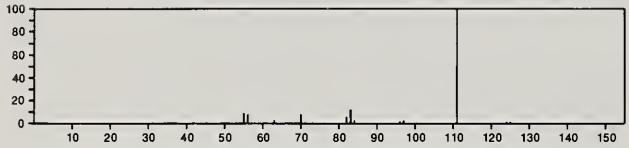

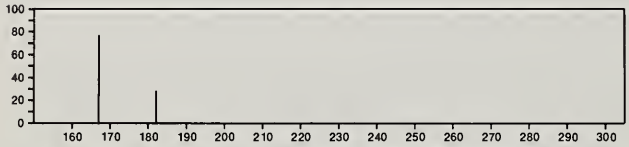

244 $C_{13}H_{24}O_4$ 505-52-2
Tridecanedioic acid

HO2 C(CH2) 11 CO2 H

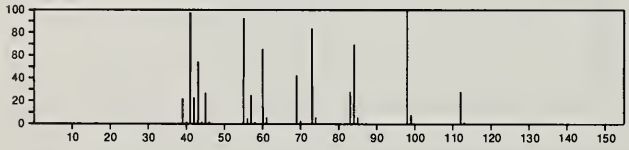

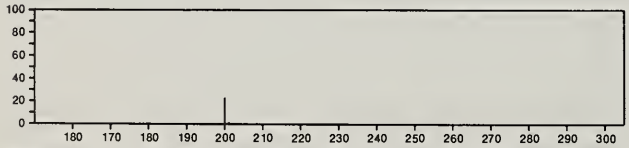

244 $C_{13}H_{24}O_4$ 2917-71-7
Malonic acid, dimethyl-, dibutyl ester

Me (CH2) 3 OC(O) CMe2 C(O) O(CH2) 3 Me

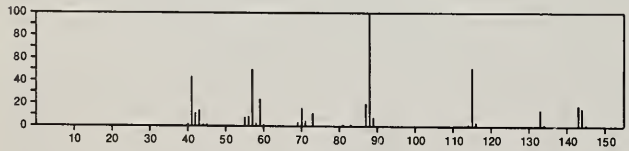

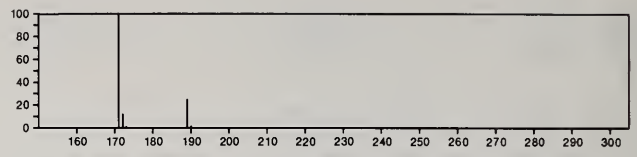

244 $C_{13}H_{24}O_4$ 4066-85-7
1,3-Dioxolane-2-pentanoic acid, 2-propyl-, ethyl ester

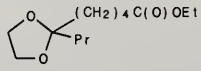

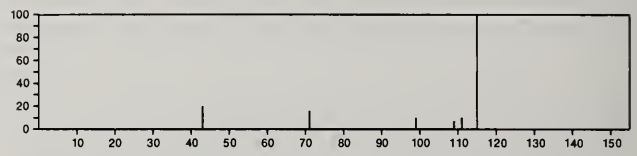

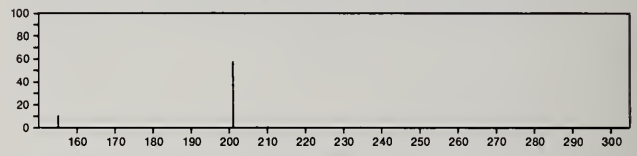

244 $C_{13}H_{24}O_4$ 5398-10-7
Propanedioic acid, hexyl-, diethyl ester

(CH2) 5 Me
|
Et OC(O) CHC(O) OEt

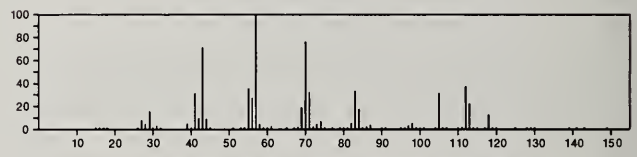

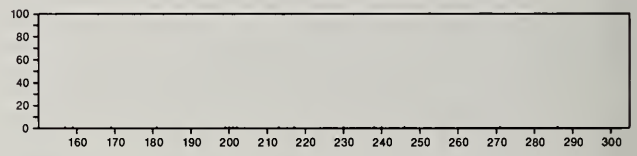

244 $C_{13}H_{24}O_4$ 6624-57-3
Pentanedioic acid, dibutyl ester

Me (CH2) 3 OC(O) (CH2) 3 C(O) O(CH2) 3 Me

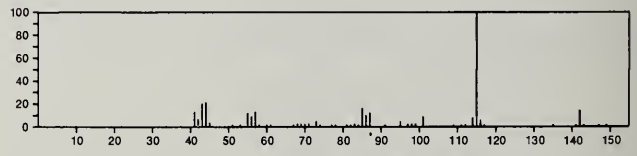

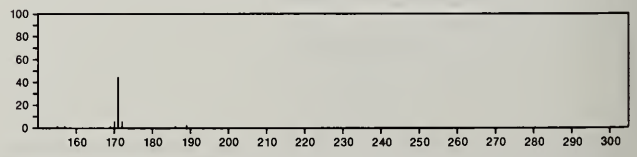

244 $C_{13}H_{24}O_4$ 18447-89-7
Butanedioic acid, methyl-, dibutyl ester

Me (CH2) 3 OC(O) CH2 CHMe C(O) O(CH2) 3 Me

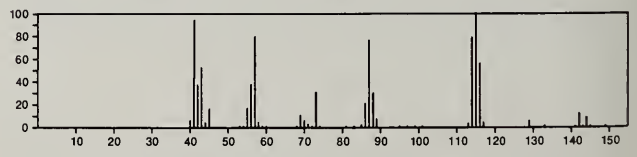

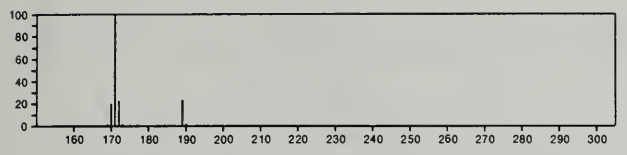

244 $C_{13}H_{24}O_4$ 54699-43-3
Octanoic acid, 8-[(tetrahydro-2*H*-pyran-2-yl)oxy]-

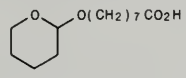

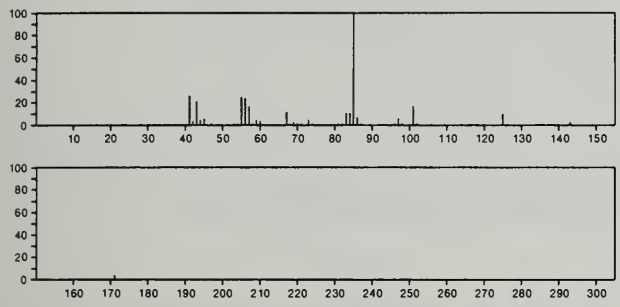

244 $C_{13}H_{24}O_4$ 57983-08-1
Propanedioic acid, dimethyl-, bis(1-methylpropyl) ester

s-BuOC(O)CMe2C(O)OBu-s

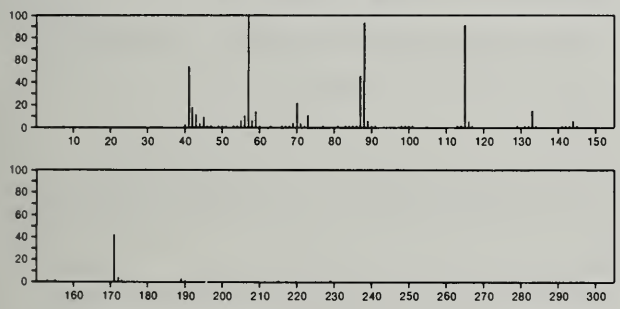

244 $C_{13}H_{24}O_4$ 57983-31-0
Butanedioic acid, methyl-, bis(1-methylpropyl) ester

s-BuOC(O)CH2CHMeC(O)OBu-s

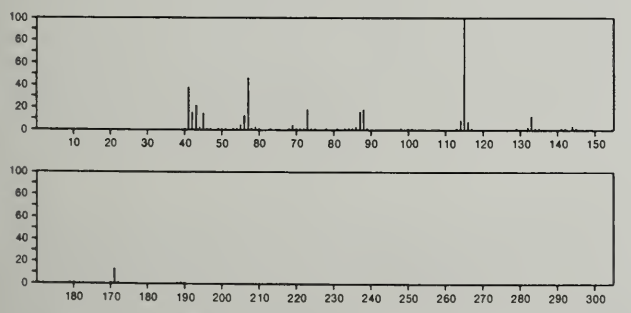

244 $C_{13}H_{24}O_4$ 57983-33-2
Pentanedioic acid, bis(1-methylpropyl) ester

s-BuOC(O)(CH2)3C(O)OBu-s

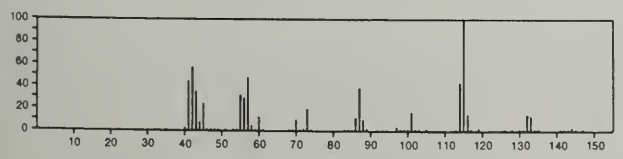

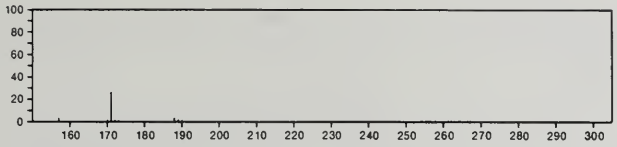

244 $C_{13}H_{24}O_4$ 57983-52-5
Propanedioic acid, ethyl-, bis(1-methylpropyl) ester

s-BuOC(O)CHEtC(O)OBu-s

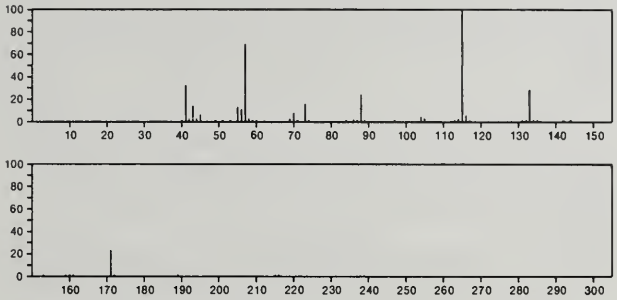

244 $C_{13}H_{28}N_2S$ 2422-88-0
Thiourea, tributyl-

(CH2)3Me
|
Me(CH2)3NHCSN(CH2)3Me

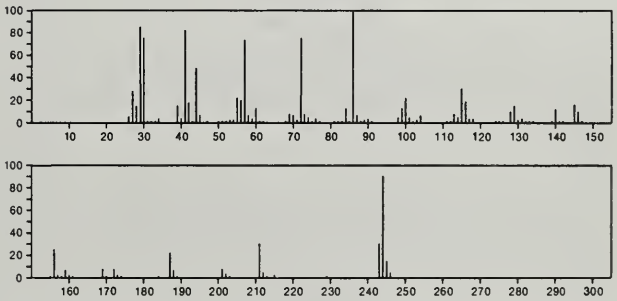

244 $C_{13}H_{28}O_2Si$ 55494-15-0
Decanoic acid, trimethylsilyl ester

Me(CH2)8C(O)OSiMe3

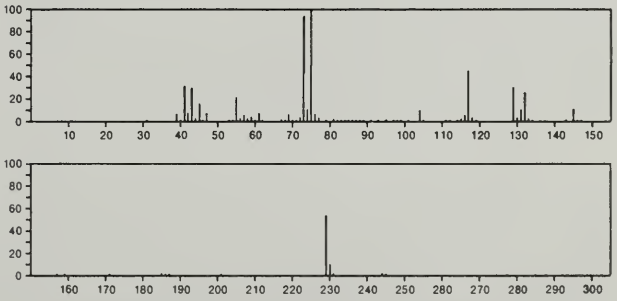

244 $C_{13}H_{32}Si_2$ 18418-73-0
3,5-Disilaheptane, 3,3,5,5-tetraethyl-

Et3SiCH2SiEt3

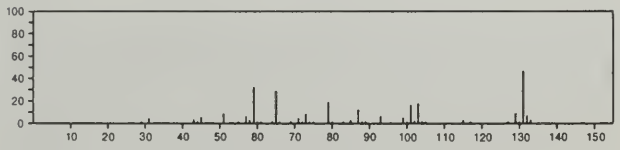

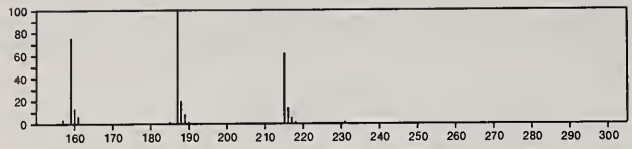

244 $C_{14}H_{12}O_2S$ 5418-11-1
Benzene, [(2-phenylethenyl)sulfonyl]-

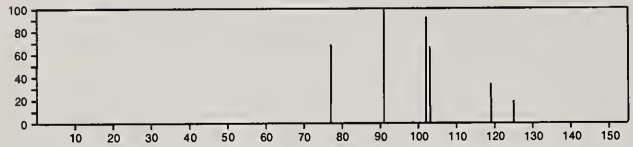

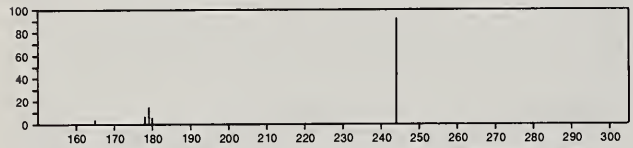

244 $C_{14}H_{12}O_4$ 605-89-0
1,5-Naphthalenediol, diacetate

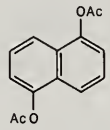

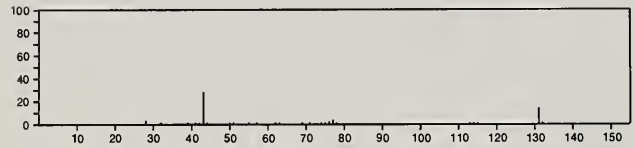

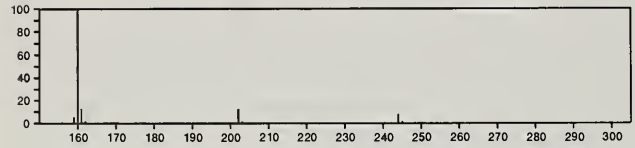

244 $C_{14}H_{12}O_4$ 5697-00-7
1,4-Naphthalenediol, diacetate

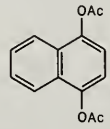

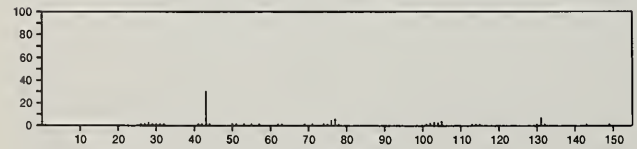

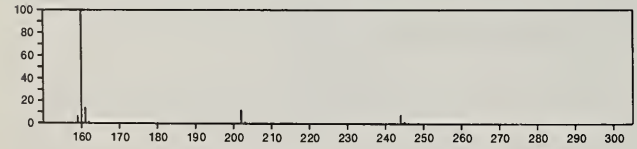

244 $C_{14}H_{12}O_4$ 17145-95-8
Carbonic acid, 4-methoxyphenyl phenyl ester

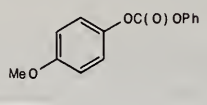

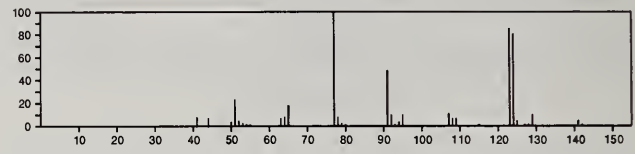

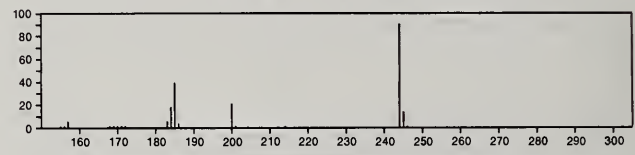

244 $C_{14}H_{12}O_4$ 17145-96-9
Carbonic acid, 3-methoxyphenyl phenyl ester

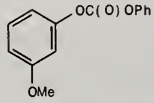

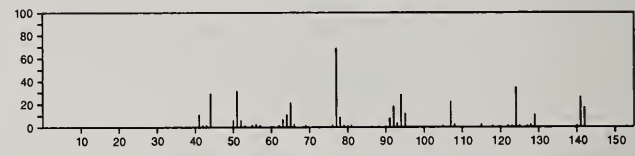

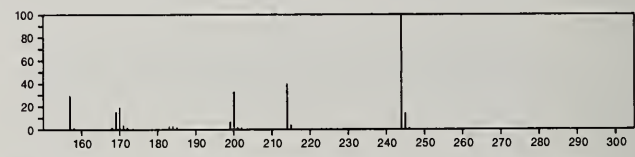

244 $C_{14}H_{12}O_4$ 38971-86-7
2-Butenal, 2-methyl-4-[(2-oxo-2*H*-1-benzopyran-7-yl)oxy]-

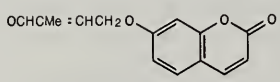

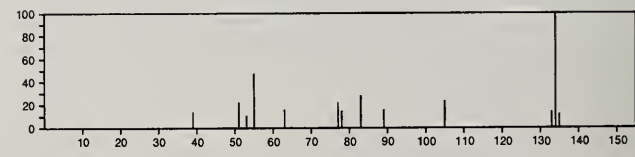

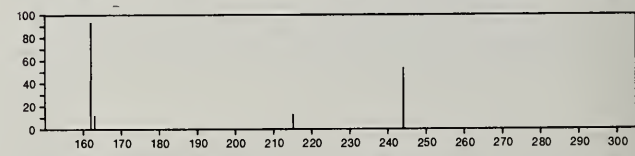

244 $C_{14}H_{13}O_2P$ 18593-25-4
Acridophosphine, 5,10-dihydro-5-methoxy-, 5-oxide

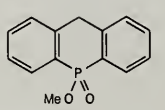

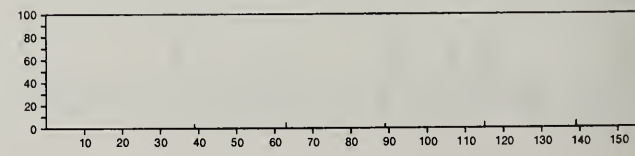

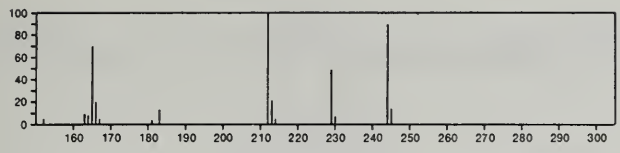

244 $C_{14}H_{16}N_2O_2$ 16108-10-4
1*H*-Pyrido[3,4-*b*]indole-3-carboxylic acid, 2,3,4,9-tetrahydro-1-methyl-, methyl ester

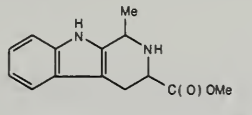

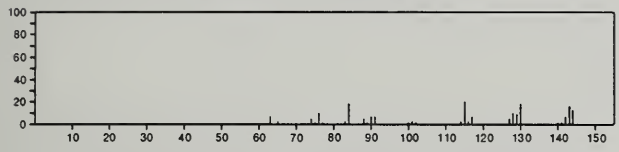

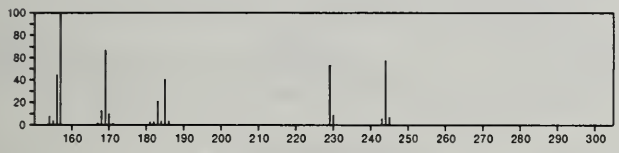

244 $C_{14}H_{16}N_2O_2$ 22616-35-9
3*H*-Pyrazol-3-one, 2,4-dihydro-5-methyl-4-(1-oxobutyl)-2-phenyl-

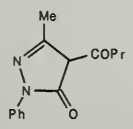

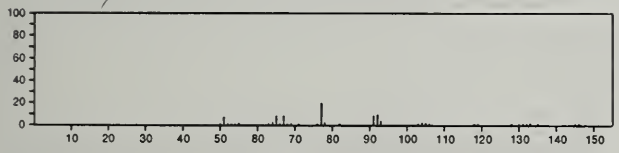

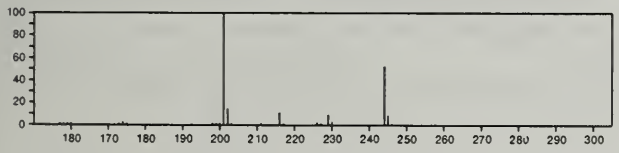

244 $C_{14}H_{16}N_2O_2$ 34291-65-1
2-Quinuclidinecarboxanilide, 3-oxo-

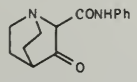

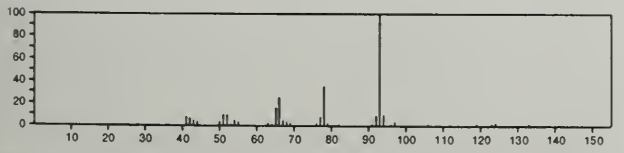

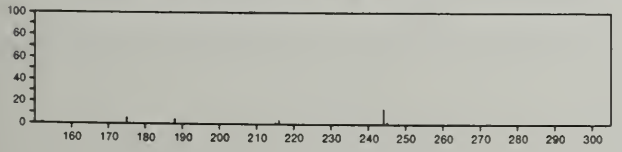

244 $C_{14}H_{16}N_2O_2$ 55590-81-3
Pyrrolo[2,3-*b*]indole, 1,8-diacetyl-1,2,3,3a,8,8a-hexahydro-

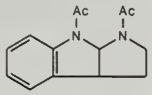

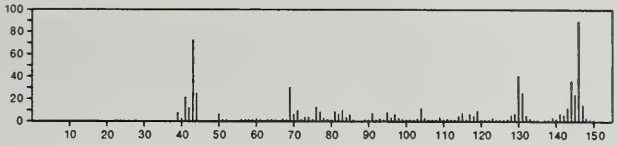

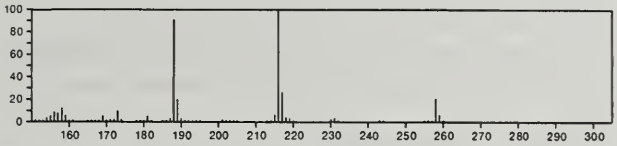

244 $C_{14}H_{17}BO_3$ 54986-49-1
1,3,2-Dioxaborolan-4-one, 2-cyclohexyl-5-phenyl-

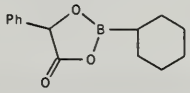

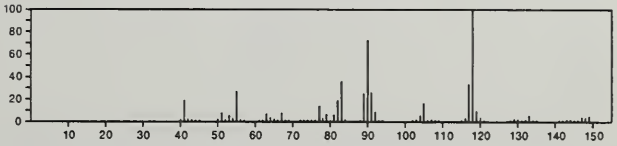

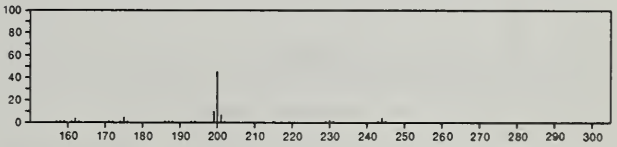

244 $C_{14}H_{28}OS$ 2432-46-4
Propionic acid, thio-, *S*-undecyl ester

$Me(CH_2)_{10}SC(O)Et$

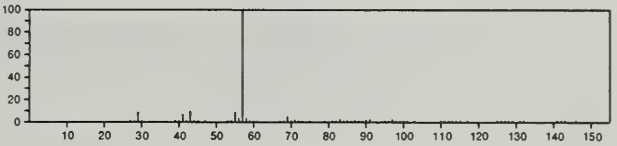

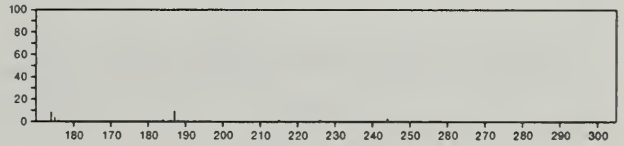

244 $C_{14}H_{28}OS$ 2432-55-5
Butyric acid, thio-, *S*-decyl ester

$PrC(O)S(CH_2)_9Me$

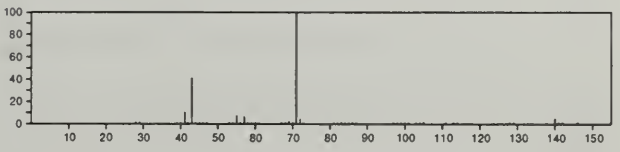

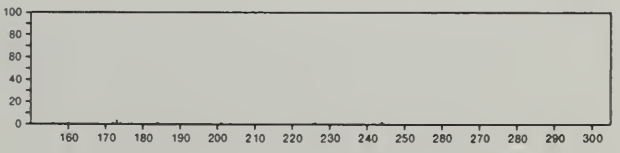

244 $C_{14}H_{28}OS$ 55590-85-7
Octanethioic acid, *S*-hexyl ester

Me (CH2) 5 SC(O) (CH2) 6 Me

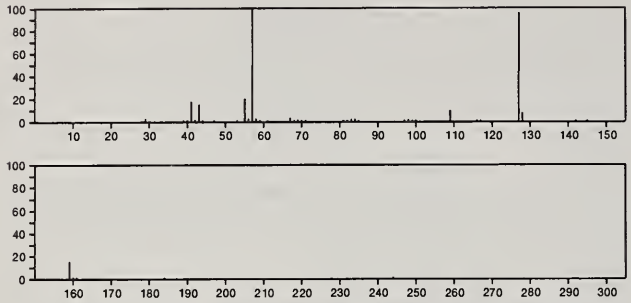

244 $C_{14}H_{28}O_3$ 2507-55-3
Tetradecanoic acid, 2-hydroxy-

HO2 CCH(OH) (CH2) 1 1 Me

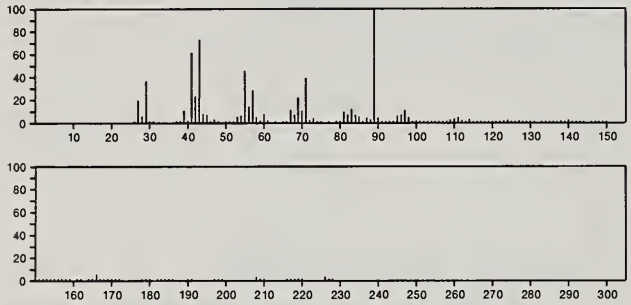

244 $C_{15}H_{16}O_3$ 581-31-7
2*H*-1-Benzopyran-2-one, 7-methoxy-6-(3-methyl-2-butenyl)-

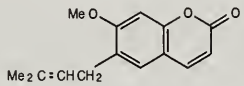

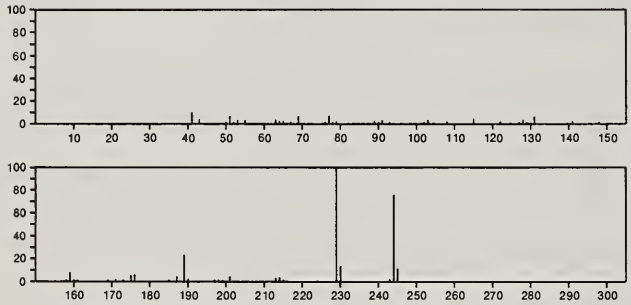

244 $C_{15}H_{16}O_3$ 622-04-8
2-Propanol, 1,3-diphenoxy-

PhOCH2 CH(OH) CH2 OPh

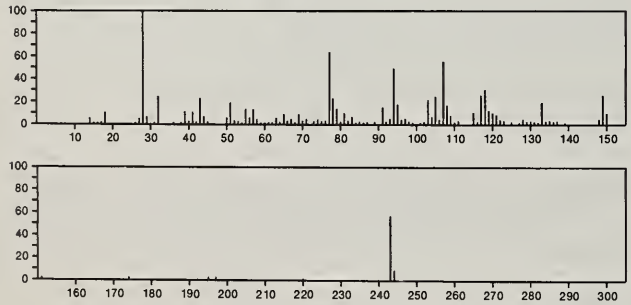

244 $C_{15}H_{16}O_3$ 728-61-0
6*H*-4,7-Methenofuro[3,2-*c*]oxacycloundecin-6-one, 4,8,9,12-tetrahydro-3,11-dimethyl-, [*R*-(*E*)]-

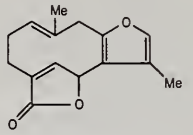

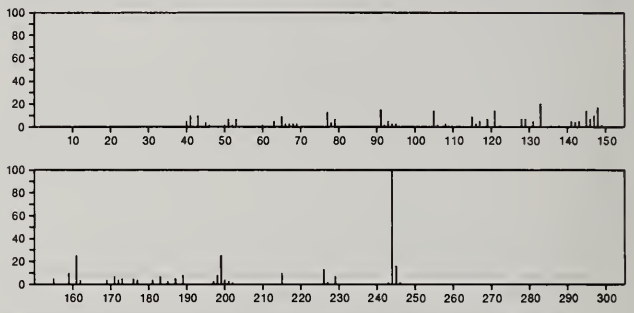

244 $C_{15}H_{16}O_3$ 957-66-4
Benzo[1,2-*b*:3,4-*b*']difuran-2(3*H*)-one, 4-ethenyl-3a,4,5,8b-tetrahydro-4,8-dimethyl-3-methylene-, (3aα,4α,8bα)-

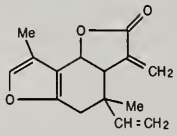

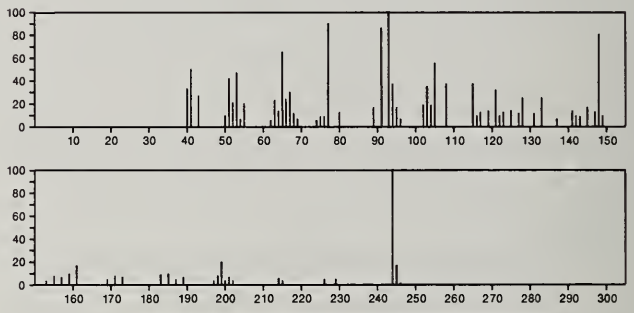

244 $C_{15}H_{16}O_3$ 3343-38-2
1,4-Naphthalenedione, 2-hydroxy-3-(3-methylbutyl)-

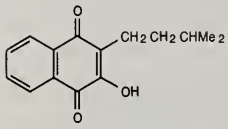

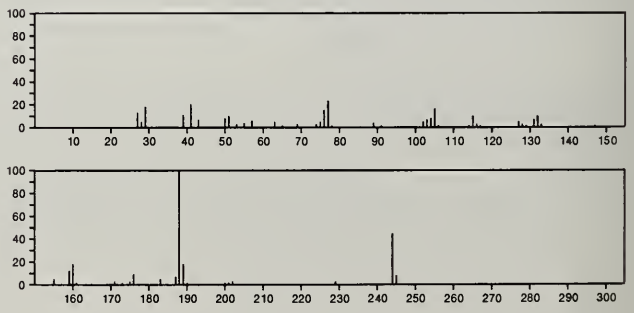

244 $C_{15}H_{16}O_3$ 7715-96-0
1,2-Naphthalenedione, 6-hydroxy-3,8-dimethyl-5-(1-methylethyl)-

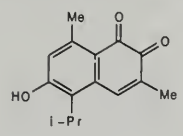

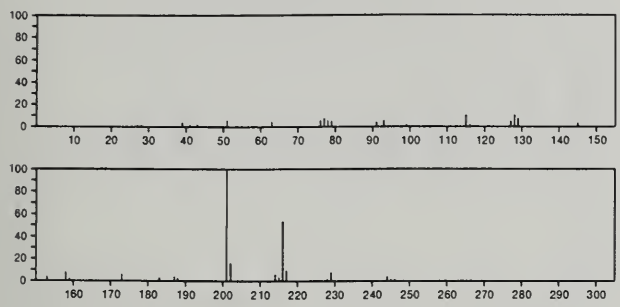

244 $C_{15}H_{16}O_3$ 54986-30-0
Benzene, (2-methoxyethoxy)phenoxy-

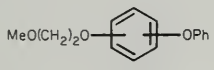

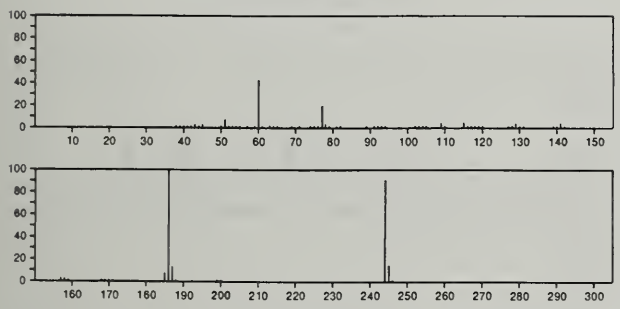

244 $C_{15}H_{16}O_3$ 54986-37-7
1,2-Propanediol, 3-(2-phenoxyphenyl)-

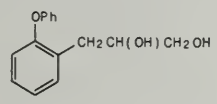

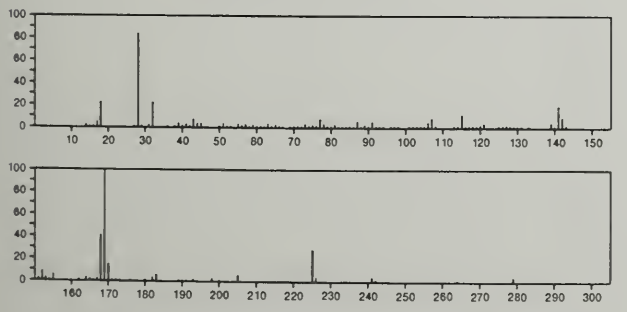

244 $C_{15}H_{20}N_2O$ 486-90-8
7,14-Methano-4*H*,6*H*-dipyrido[1,2-*a*:1',2'-*e*][1,5]diazocin-4-one, 7,7a,8,9,10,11,13,14-octahydro-, [7*R*-(7α,7aα,14α)]-

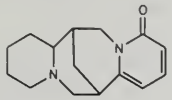

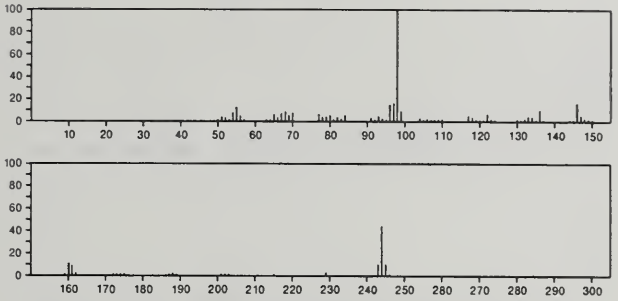

244 $C_{16}H_{20}O_2$ 31991-61-4
Benz[*e*]-*as*-indacene-7,10-dione, 1,2,3,4,5,6,6a,6b,8,9,10a,10b-dodecahydro-

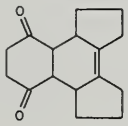

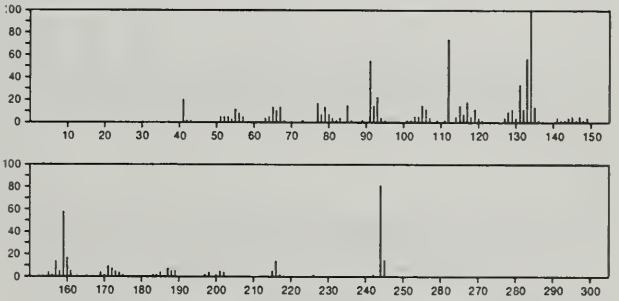

244 $C_{16}H_{20}O_2$ 38701-10-9
2,3-Hexadienoic acid, 2-ethyl-4-phenyl-, ethyl ester

EtOC(O)CEt:C:CEtPh

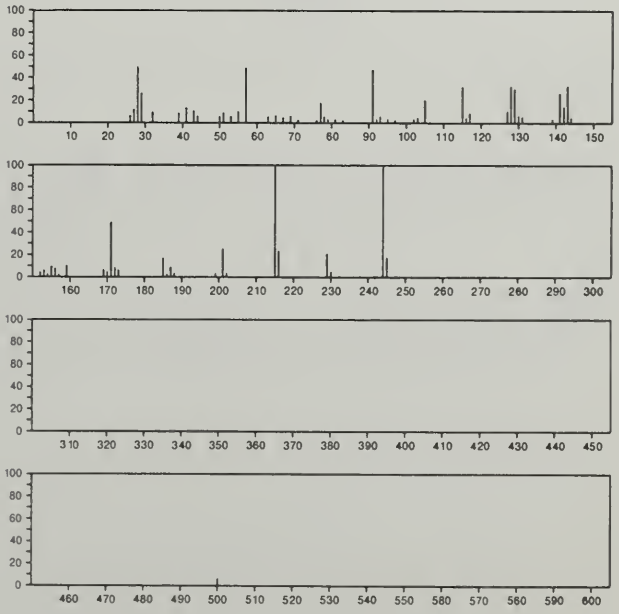

244 $C_{16}H_{20}O_2$ 54482-61-0
1(2*H*)-Naphthalenone, 2-(2-furanylmethylene)octahydro-8a-methyl-, (4a*R*-*trans*)-

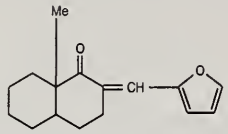

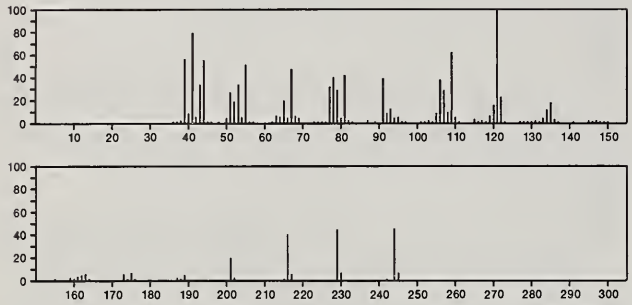

244 $C_{16}H_{20}O_2$ 54966-32-4
2*H*-Pyran, tetrahydro-2-[(1-methyl-4-phenyl-2-butynyl)oxy]-

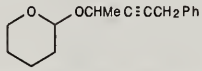

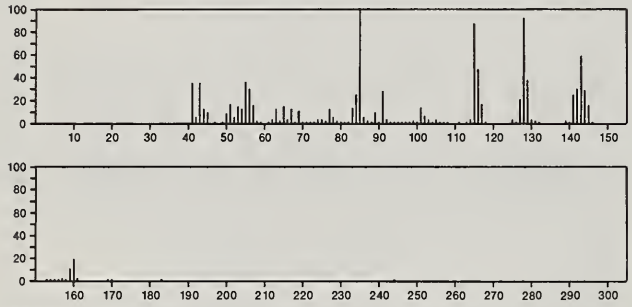

244 $C_{16}H_{20}O_2$ 54986-35-5
Bicyclo[2.2.2]octan-1-ol, 4-phenyl-, acetate

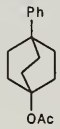

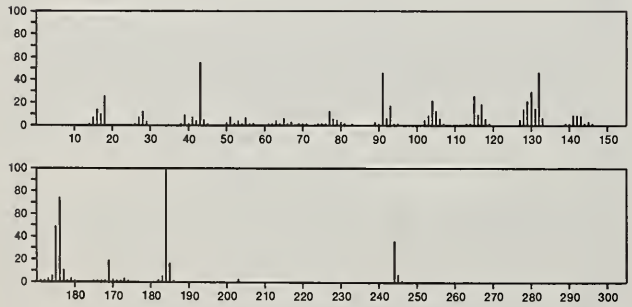

244 $C_{16}H_{20}O_2$ 56051-40-2
1(2*H*)-Naphthalenone, 2-(2-furanylmethylene)octahydro-8a-methyl-, *trans*-

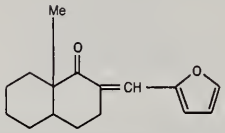

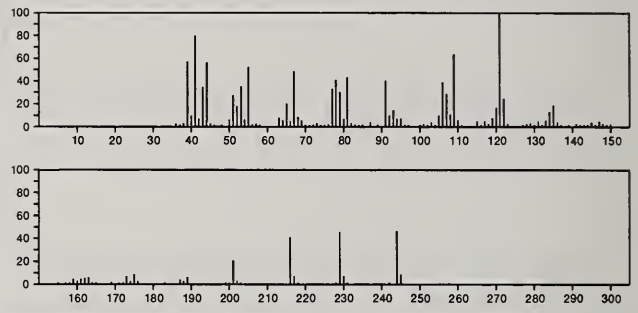

244 $C_{16}H_{20}O_2$ 56192-67-7
1(2*H*)-Naphthalenone, 2-(2-furanylmethylene)octahydro-8a-methyl-, *cis*-

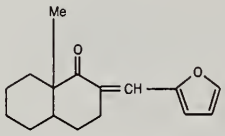

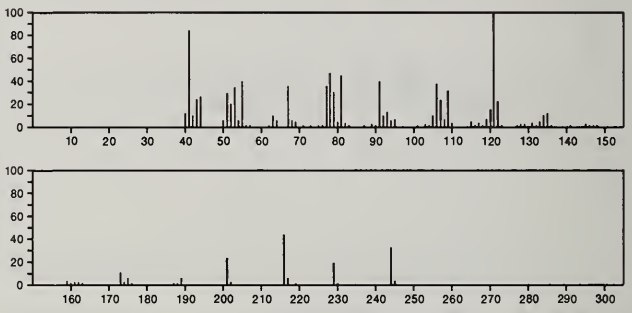

244 $C_{16}H_{24}N_2$ 77-51-0
Benzeneacetonitrile, α-[2-(dimethylamino)propyl]-α-(1-methylethyl)-

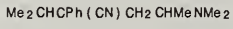

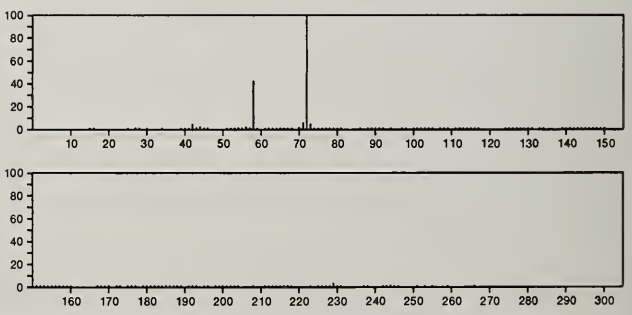

244 $C_{17}H_{24}O$ 727-20-8
1-Phenanthrenemethanol, 1,2,3,4,4a,9,10,10a-octahydro-1,4a-dimethyl-, [1*S*-(1α,4aα,10aβ)]-

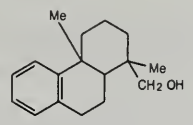

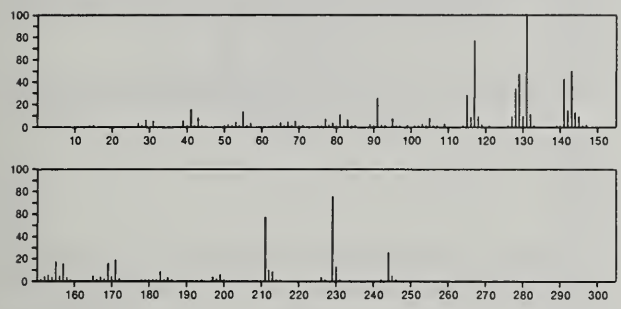

244 $C_{17}H_{24}O$ 15340-76-8
3-Phenanthrenol, 4b,5,6,7,8,8a,9,10-octahydro-4b,8,8-trimethyl-, (4b*S*-*trans*)-

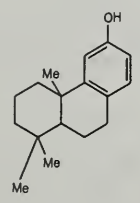

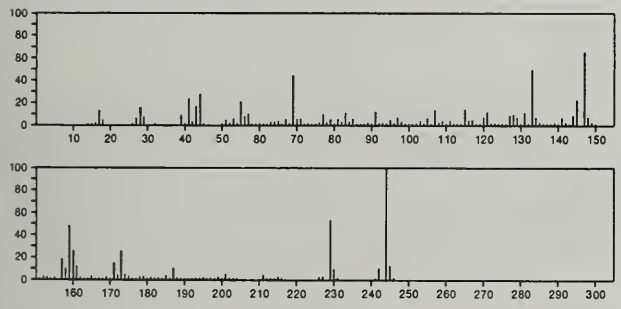

244 $C_{17}H_{24}O$ 54986-38-8
3-Pentanone, 1-cyclohexyl-5-phenyl-

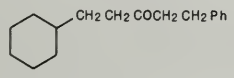

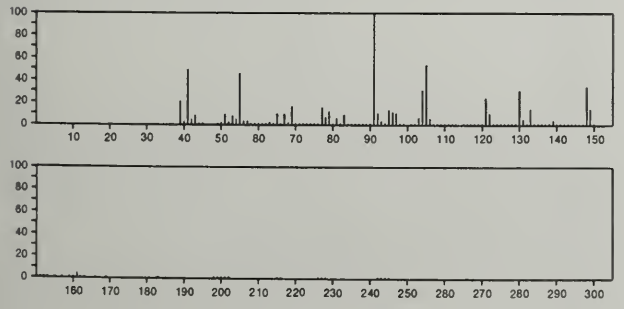

244 $C_{17}H_{24}O$ 55902-87-9
2-Phenanthrenol, 1,2,3,4,4a,9,10,10a-octahydro-1,1,4a-trimethyl-, [2*S*-(2α,4aα,10aβ)]-

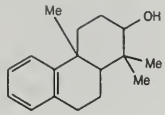

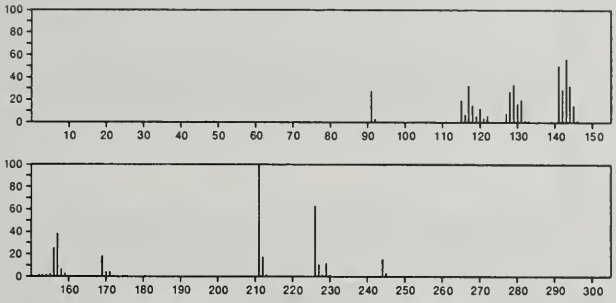

244 $C_{18}H_{28}$ 29138-83-8
Indan, 1-nonyl-

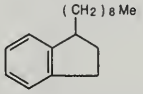

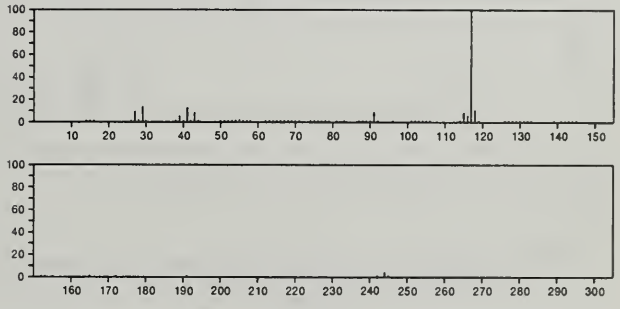

244 $C_{18}H_{28}$ 29138-84-9
1*H*-Indene, 2,3-dihydro-1-methyl-3-octyl-

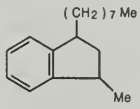

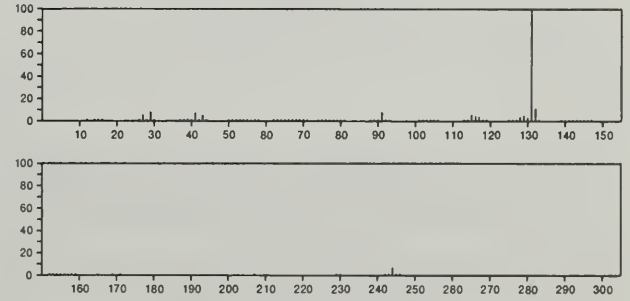

244 $C_{18}H_{28}$ 29138-91-8
Naphthalene, 1,2,3,4-tetrahydro-1-octyl-

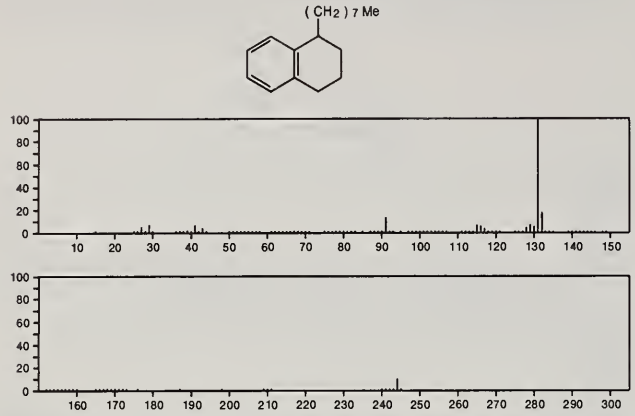

244 $C_{18}H_{28}$ 29138-92-9
Naphthalene, 1,4-dibutyl-1,2,3,4-tetrahydro-

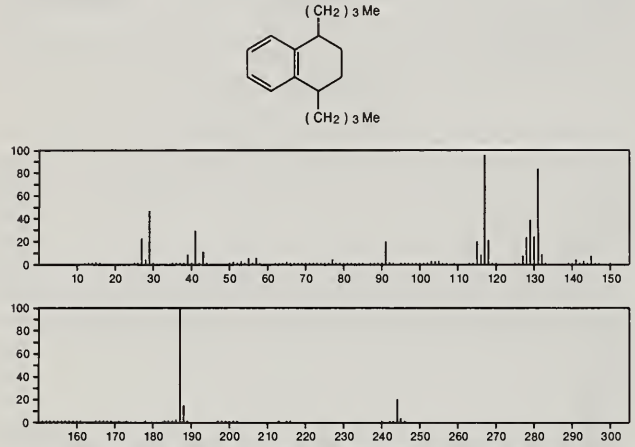

244 $C_{18}H_{28}$ 29577-17-1
Naphthalene, 1,2,3,4-tetrahydro-1-isopropyl-1,2,4,4,7-pentamethyl-

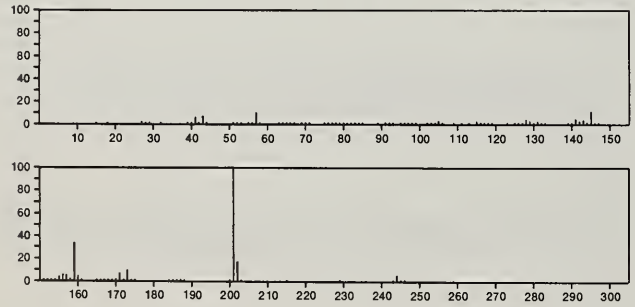

244 $C_{18}H_{28}$ 31239-26-6
13,16-Seco-*D*-nor-5α-androsta-13(18),15-diene

244 $C_{18}H_{28}$ 42981-76-0
Naphthalene, 2,6-bis(1,1-dimethylethyl)-1,2,3,4-tetrahydro-

244 $C_{18}H_{28}$ 43012-91-5
Naphthalene, 2,7-bis(1,1-dimethylethyl)-1,2,3,4-tetrahydro-

244 $C_{18}H_{28}$ 54986-39-9
Benzene, (1-propyl-1-nonenyl)-

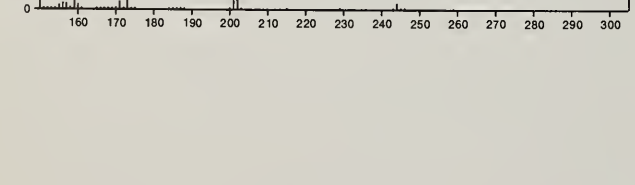

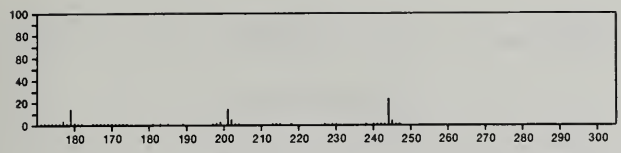

244 $C_{18}H_{28}$ 55682-84-3
Naphthalene, 1-heptyl-1,2,3,4-tetrahydro-4-methyl-

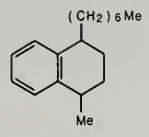

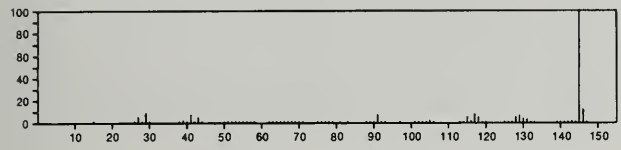

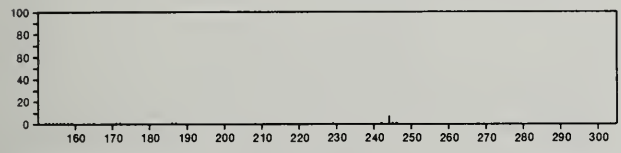

244 $C_{18}H_{28}$ 55741-10-1
Naphthalene, 6,7-diethyl-1,2,3,4-tetrahydro-1,1,4,4-tetramethyl-

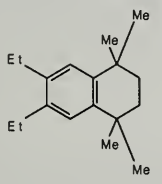

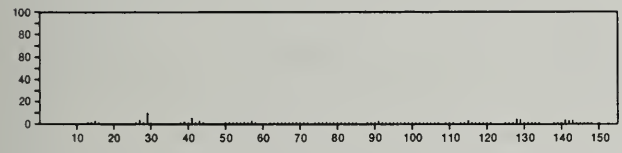

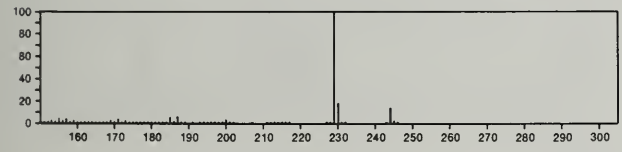

244 $C_{19}H_{16}$ 519-73-3
Benzene, 1,1',1''-methylidynetris-

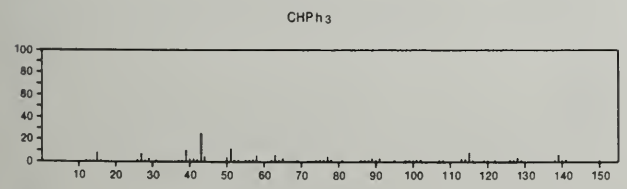

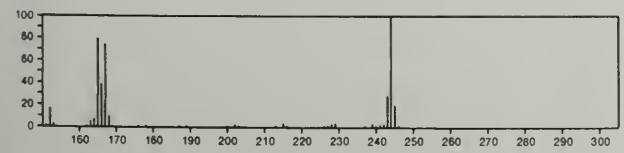

244 $C_{19}H_{16}$ 18636-59-4
1,4-Cyclohexadiene, 6-methylene-3,3-diphenyl-

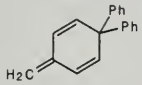

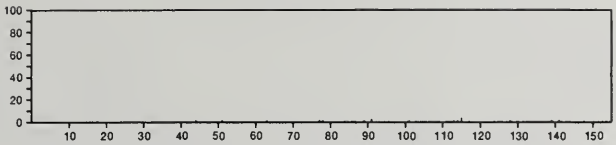

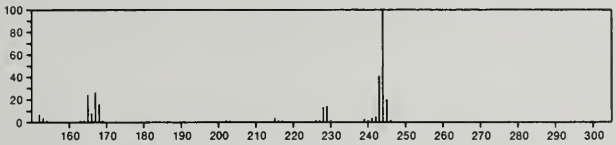

245 $C_6H_{18}F_2NOPSi_2$ 41309-92-6
Phosphoramidic difluoride, bis(trimethylsilyl)-

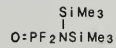

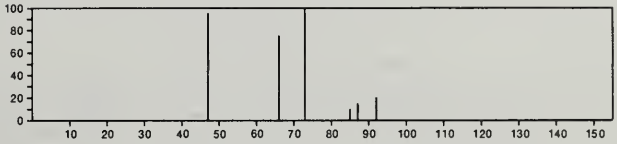

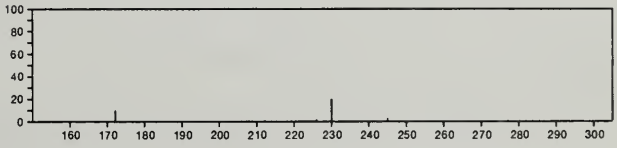

245 $C_7H_{12}BrN_5$ 3084-94-4
1,3,5-Triazine-2,4-diamine, 6-bromo-*N*,*N'*-diethyl-

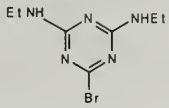

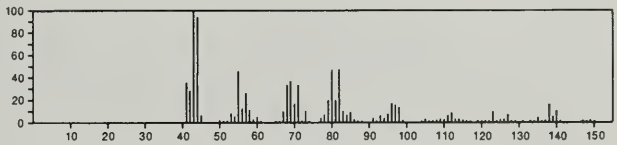

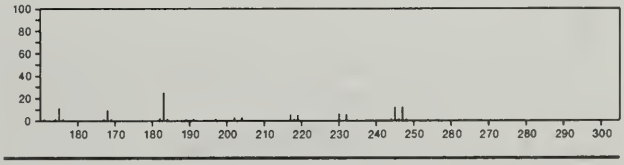

245 $C_9H_{15}N_3O_5$ 55255-89-5
Glycine, *N*-[*N*-(*N*-acetylglycyl)glycyl]-, methyl ester

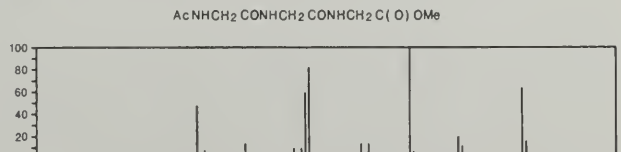

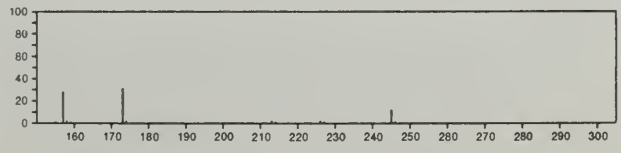

245 $C_{10}H_{12}ClNO_4$ 886-74-8
1,2-Propanediol, 3-(4-chlorophenoxy)-, 1-carbamate

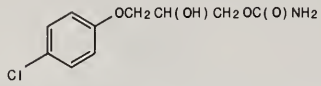

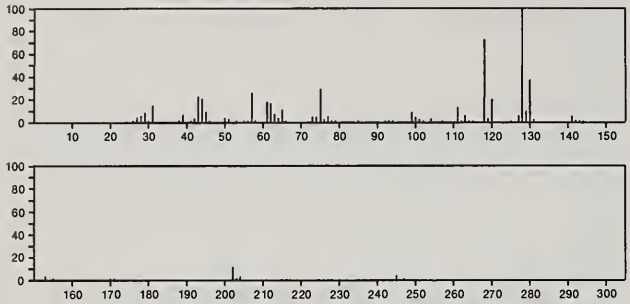

245 $C_{11}H_{19}NO_5$ 1446-19-1
Glutamic acid, *N*-acetyl-, diethyl ester, L-

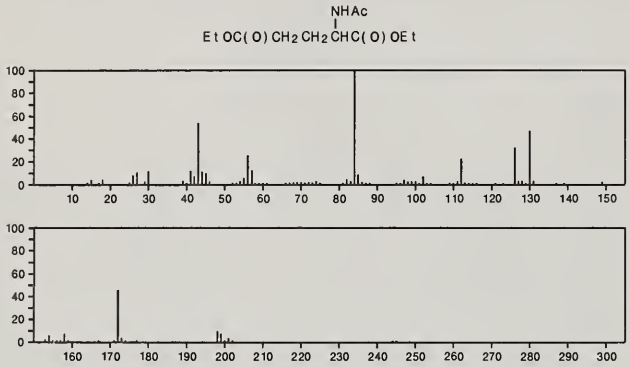

245 $C_{11}H_{19}NO_5$ 57983-72-9
L-Serine, *N*-acetyl-, 1-methylpropyl ester, acetate (ester)

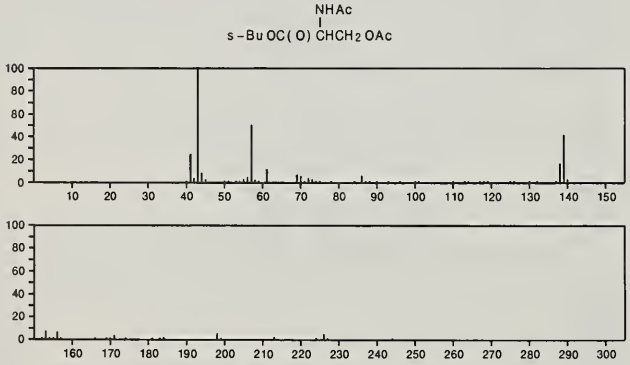

245 $C_{11}H_{23}NO_3Si$ 55494-05-8
Glycine, *N*-(1-oxohexyl)-, trimethylsilyl ester

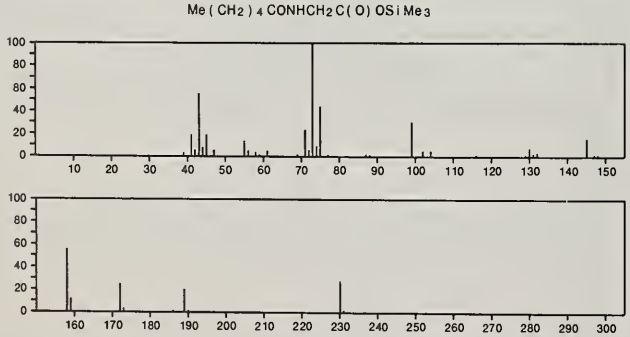

245 $C_{11}H_{23}NO_3Si$ 55887-48-4
D-Alloisoleucine, *N*-acetyl-, trimethylsilyl ester

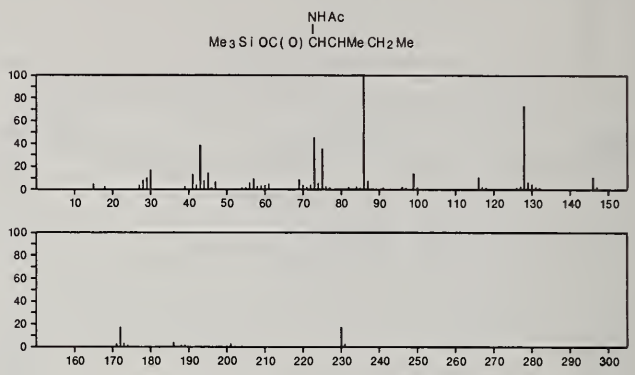

245 $C_{12}H_{11}N_3O_3$ 21269-88-5
Resorcinol, 4-[(2-hydroxy-5-methyl-3-pyridyl)azo]-

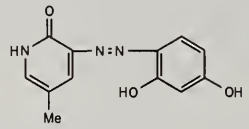

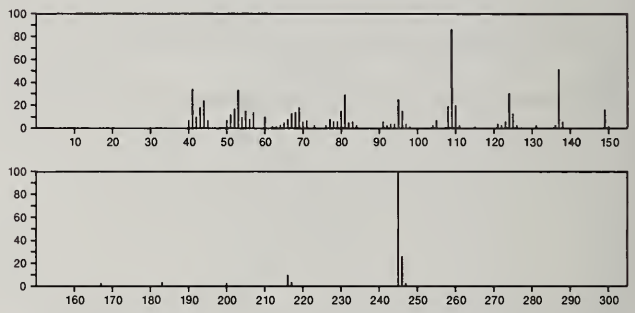

245 $C_{13}H_{27}NO_3$ 56771-56-3
L-Threonine, *N,O*-bis(1-methylethyl)-, 1-methylethyl ester

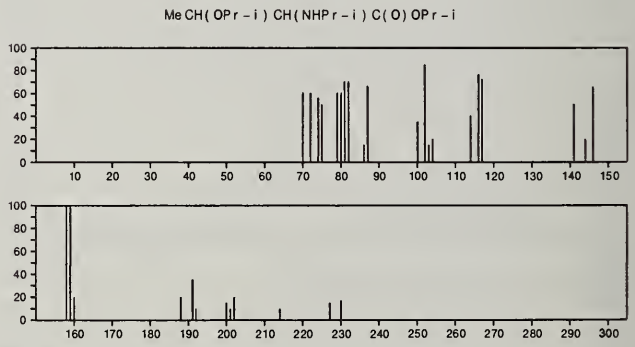

245 $C_{14}H_{12}ClNO$ 1022-13-5
Methanone, [5-chloro-2-(methylamino)phenyl]phenyl-

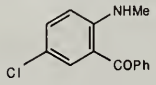

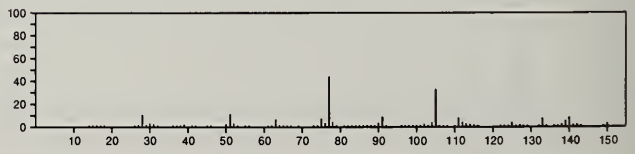

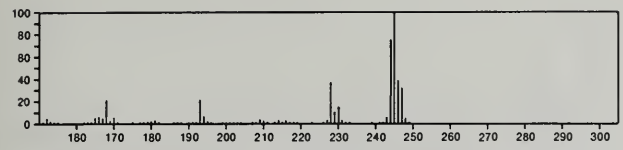

245 $C_{14}H_{12}ClNO$ 51892-04-7
2*H*-1,3-Benzoxazine, 6-chloro-3,4-dihydro-3-phenyl-

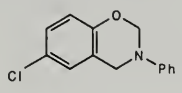

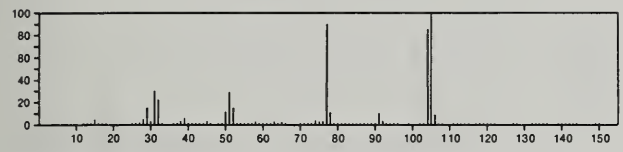

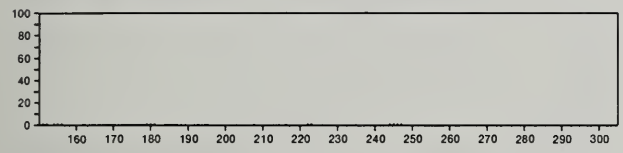

245 $C_{14}H_{15}NOS$ 55044-91-2
4*H*-1-Benzothiopyran-4-one, 3-(1-piperidinyl)-

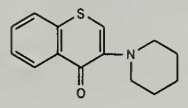

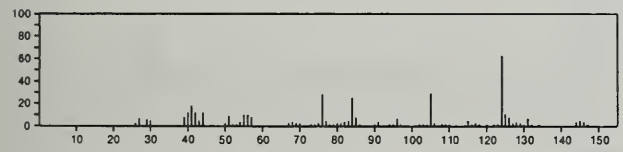

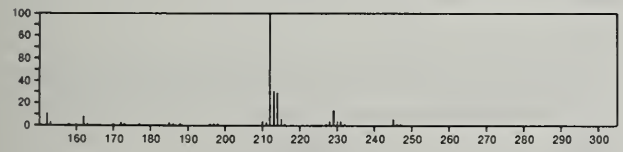

245 $C_{14}H_{15}NO_3$ 34291-56-0
2*H*-1,4-Ethanoquinoline-2-carboxylic acid, 3,4-dihydro-3-oxo-, ethyl ester

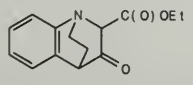

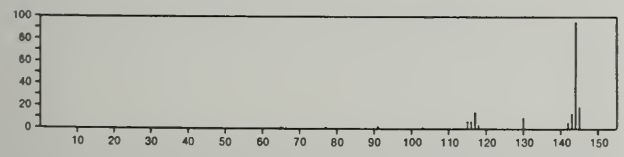

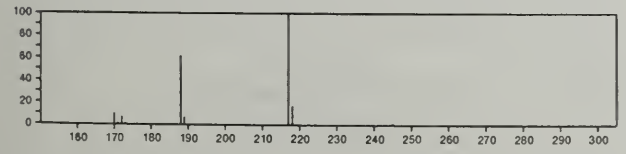

245 $C_{14}H_{15}NO_3$ 40547-43-1
1*H*-Indole-3-butanoic acid, 1-methyl-γ-oxo-, methyl ester

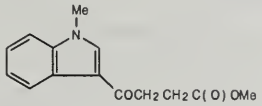

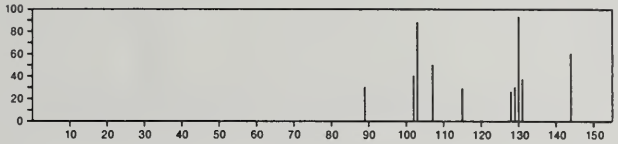

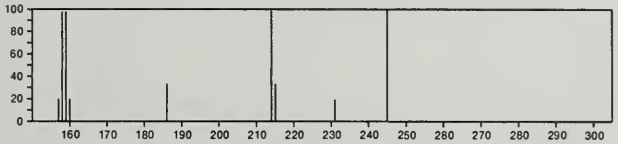

245 $C_{14}H_{15}NO_3$ 55044-90-1
1*H*-Indole-3-propanoic acid, 1-acetyl-, methyl ester

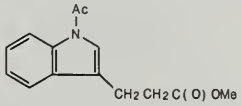

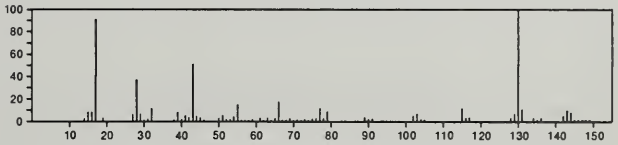

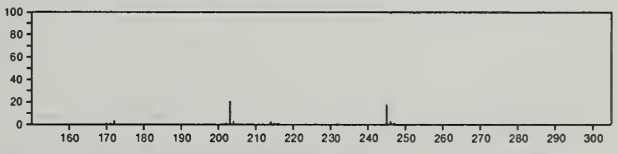

245 $C_{14}H_{15}NO_3$ 56772-08-8
Tricyclo[4.2.0.0^{2,4}]octane, 5-(4-nitrophenoxy)-

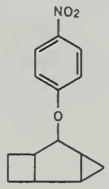

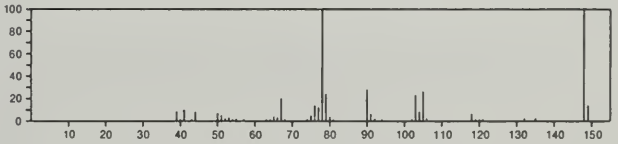

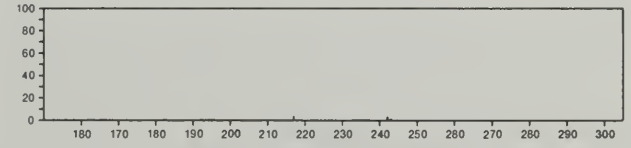

245 $C_{15}H_{19}NO_2$ 34813-10-0
Carbamic acid, [(1,3-dihydro-2*H*-inden-2-ylidene)methyl]-, 1,1-dimethylethyl ester

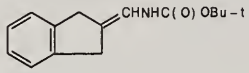

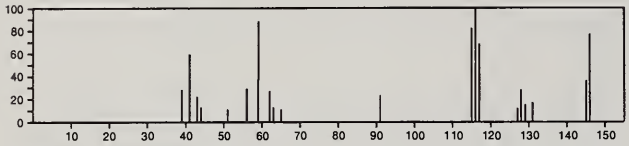

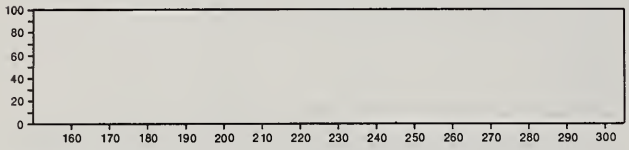

245 $C_{15}H_{19}NO_2$ 56805-21-1
2-Oxazolidinone, 3-cyclohexyl-5-phenyl-

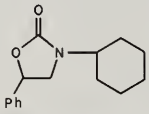

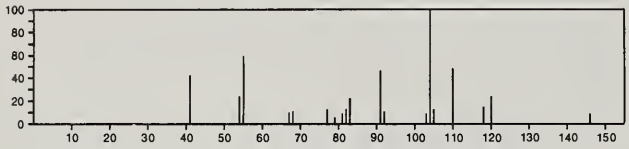

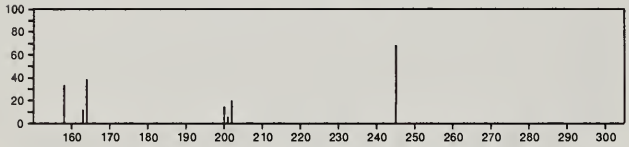

245 $C_{16}H_{23}NO$ 50455-41-9
2*H*-Pyrrole, 5-(1,1-dimethylethyl)-3,4-dihydro-2,2-dimethyl-3-phenyl-, 1-oxide

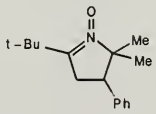

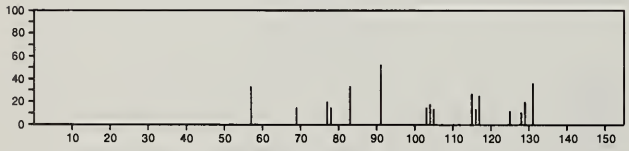

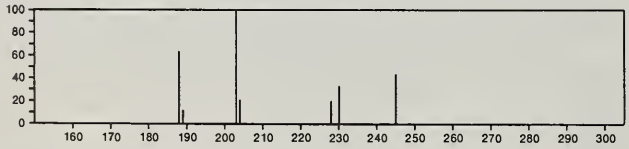

245 $C_{16}H_{23}NO$ 52812-84-7
Benzamide, *N*-cyclohexyl-*N*-(1-methylethyl)-

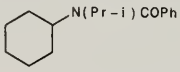

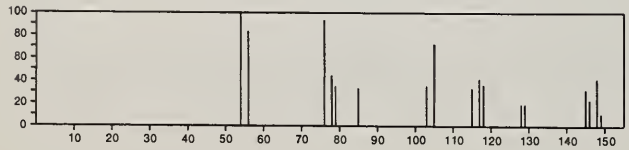

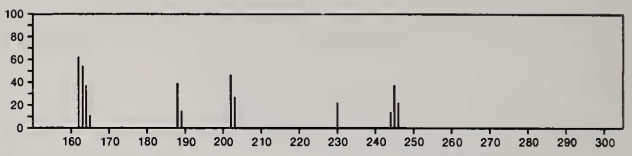

245 $C_{16}H_{23}NO$ 55134-10-6
Morpholine, 3,5-dimethyl-4-(1,2,3,4-tetrahydro-2-naphthalenyl)-

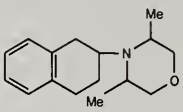

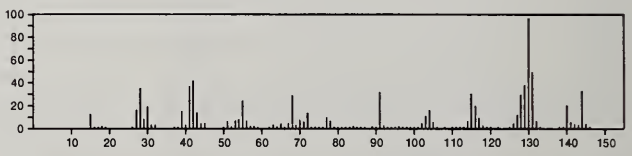

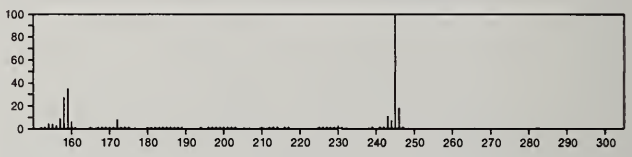

245 $C_{17}H_{27}N$ 20172-41-2
1-Decanamine, *N*-(phenylmethylene)-

PhCH=N(CH2)9Me

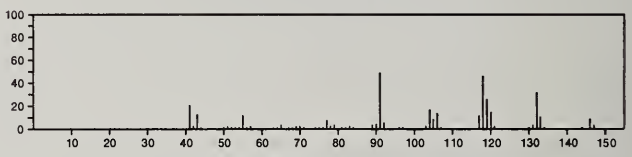

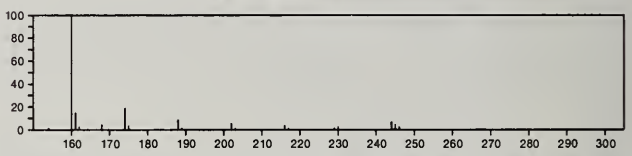

246 $C_3F_6S_3$ 461-08-5
Carbonotrithioic acid, bis(trifluoromethyl) ester

F3CSC(S)SCF3

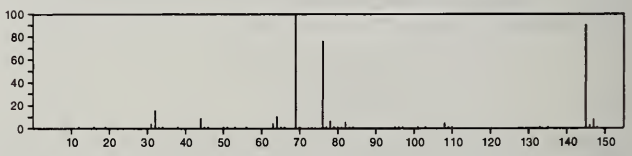

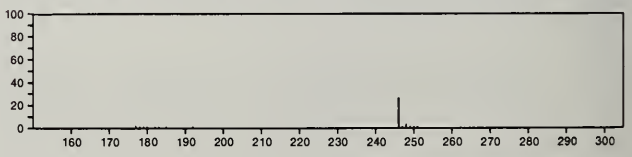

246 $C_4HCl_2F_5O_2$ 375-07-5
Butyric acid, 3,4-dichloro-2,2,3,4,4-pentafluoro-

HO2CCF2CClFCClF2

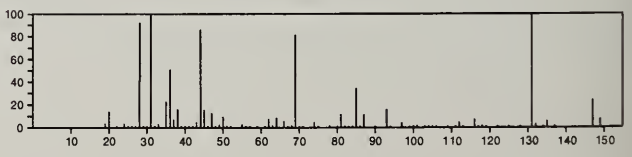

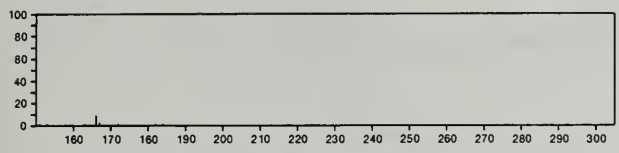

246 $C_4H_8Br_2O_2$ 20163-90-0
1,4-Butanediol, 2,3-dibromo-

$HOCH_2CHBr\ CHBr\ CH_2OH$

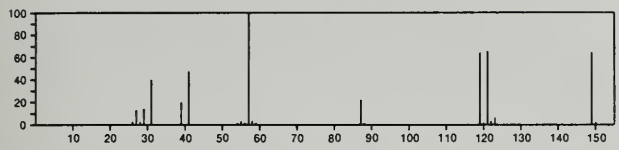

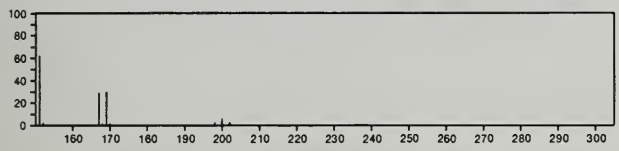

246 C_6BrF_5 344-04-7
Benzene, bromopentafluoro-

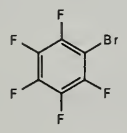

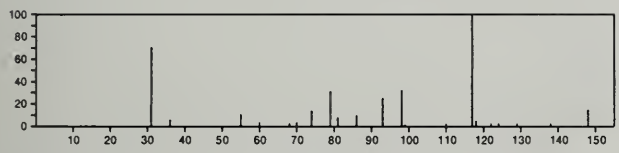

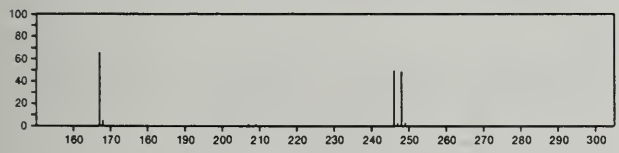

246 $C_6H_{14}O_6S_2$ 55-98-1
1,4-Butanediol, dimethanesulfonate

$MeSO_2O(CH_2)_4OSO_2Me$

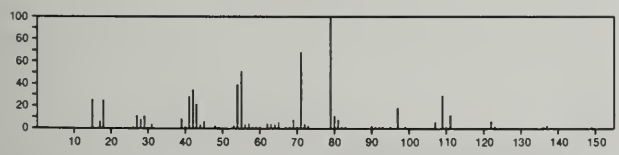

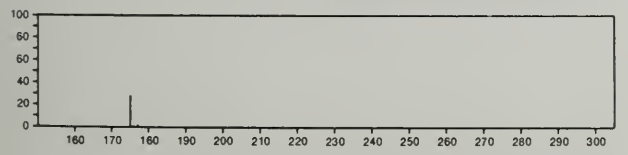

246 $C_7H_7BrN_2O_3$ 56282-33-8
2,4,6(1*H*,3*H*,5*H*)-Pyrimidinetrione, 5-(2-bromo-2-propenyl)-

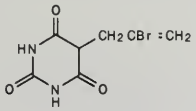

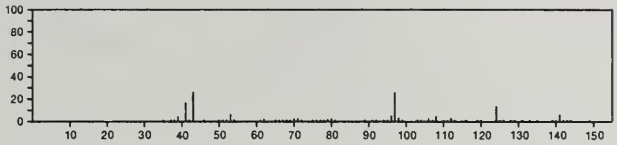

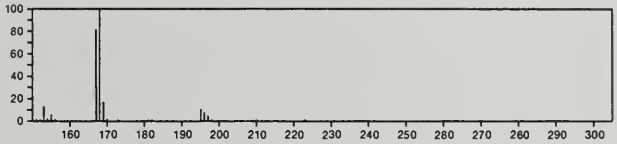

246 $C_8H_5F_3N_4S$ 32710-61-5
Pteridine, 2-(methylthio)-4-(trifluoromethyl)-

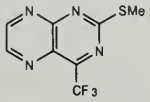

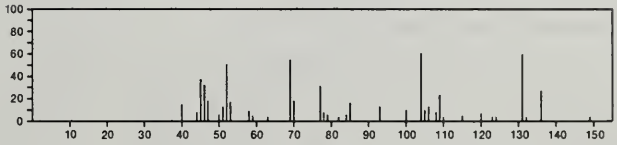

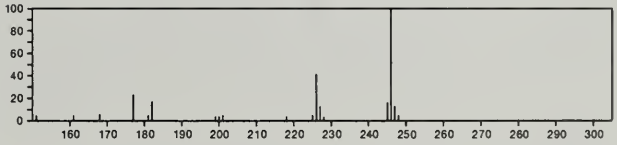

246 $C_9H_9F_3N_4O$ 23658-22-2
4-Pteridinol, 3,4-dihydro-6,7-dimethyl-4-(trifluoromethyl)-

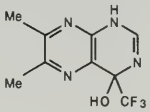

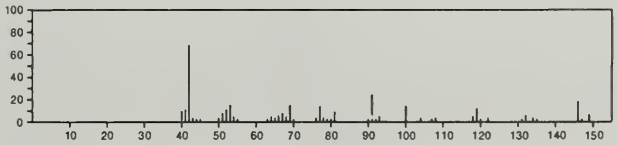

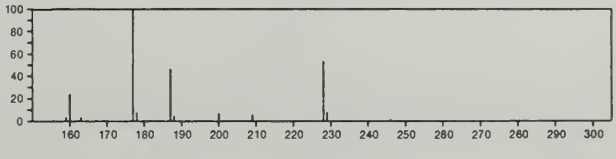

246 $C_9H_{11}FN_2O_5$ 50-91-9
Uridine, 2'-deoxy-5-fluoro-

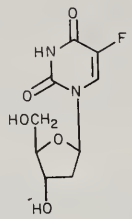

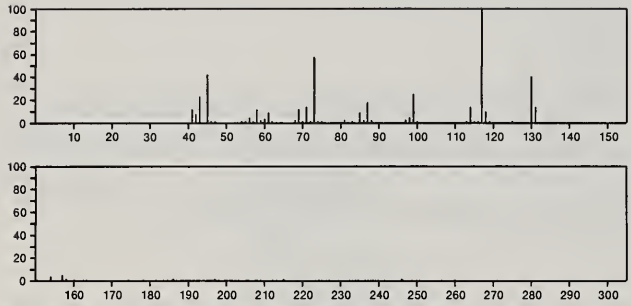

246 $C_9H_{11}I$ 4119-41-9
Benzene, (3-iodopropyl)-

Ph(CH2)3I

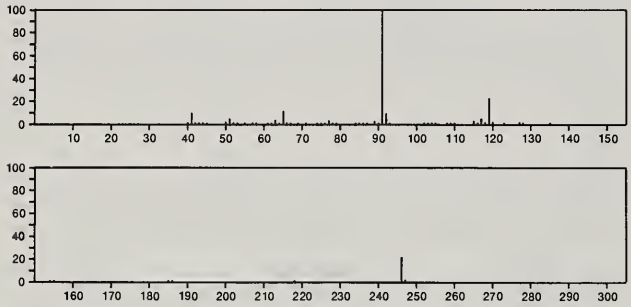

246 $C_9H_{14}N_2O_6$ 5627-05-4
Uridine, 5,6-dihydro-

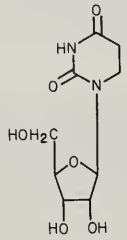

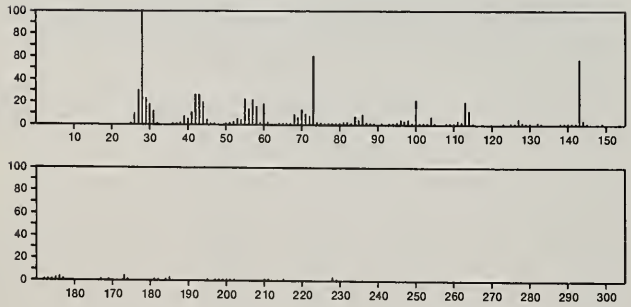

246 $C_{10}H_9F_3N_2O_2$ 57346-65-3
Urea, *N*-methyl-*N'*-[4-(trifluoroacetyl)phenyl]-

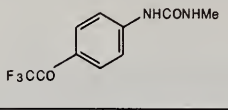

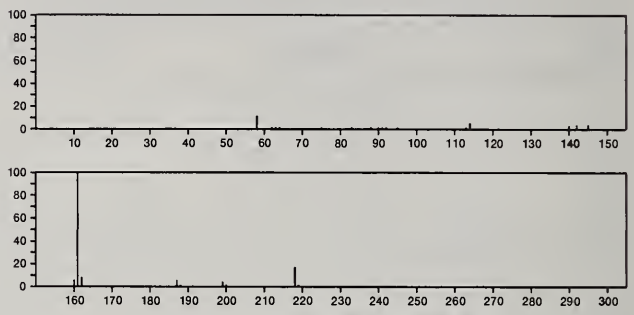

246 $C_{10}H_{15}BrO_2$ 55956-34-8
Spiro[bicyclo[2.2.2]octane-2,2'-[1,3]dioxolane], 3-bromo-

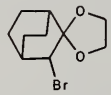

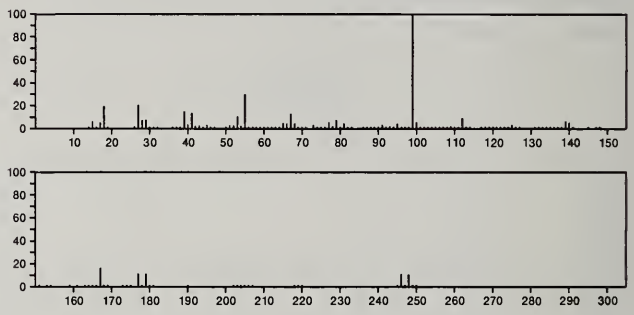

246 $C_{10}H_{18}O_5Si$ 55590-96-0
2-Pentenedioic acid, 2-[(trimethylsilyl)oxy]-, dimethyl ester

OSiMe3
MeOC(O)CH2CH=CC(O)OMe

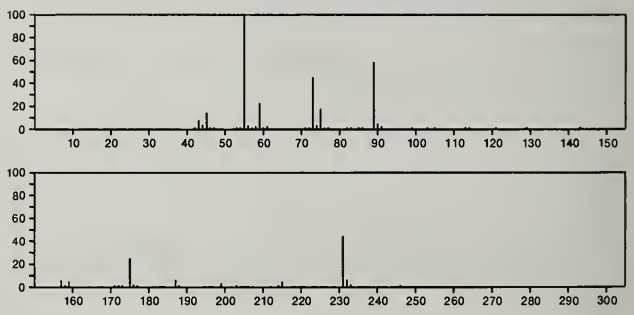

246 $C_{11}H_{18}O_4S$ 32848-96-7
Xylofuranose, 1,2:3,5-di-*O*-isopropylidene-4-thio-, α-D-

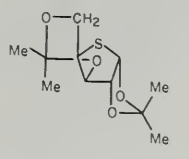

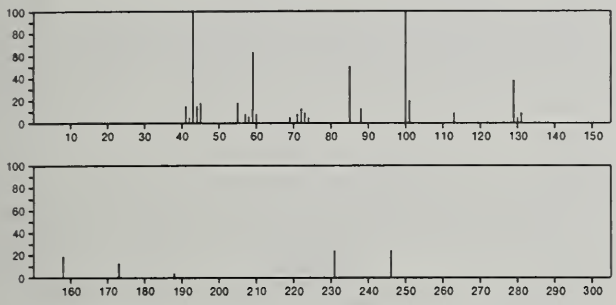

246 $C_{11}H_{18}O_6$ 7459-46-3
1,1,2-Ethanetricarboxylic acid, triethyl ester

C(O)OEt
EtOC(O)CH2CHC(O)OEt

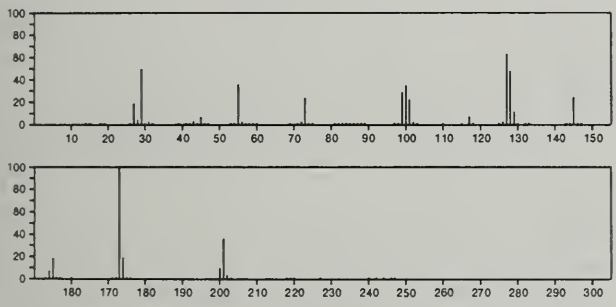

246 $C_{11}H_{18}S_3$ 56335-82-1
3*H*-1,2-Dithiole-3-thione, 4,5-bis(1,1-dimethylethyl)-

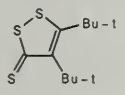

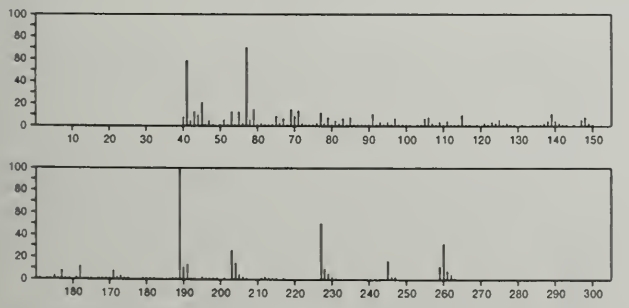

246 $C_{12}H_{22}O_5$ 1587-18-4
Malic acid, dibutyl ester

Me(CH2)3OC(O)CH2CH(OH)C(O)O(CH2)3Me

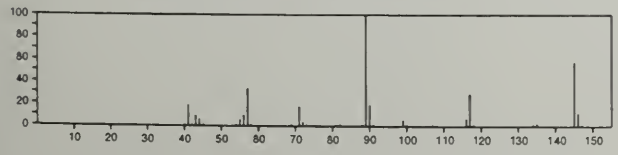

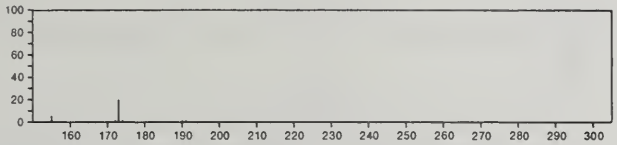

246 $C_{12}H_{22}O_5$ 50870-54-7
Dodecanedioic acid, 6-hydroxy-

HO2C(CH2)5CH(OH)(CH2)4CO2H

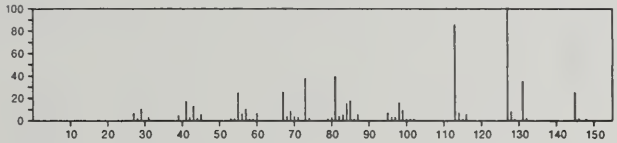

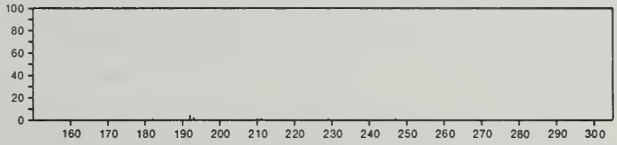

246 $C_{12}H_{27}As$ 5852-58-4
Arsine, tributyl-

(CH2)3Me
Me(CH2)3As(CH2)3Me

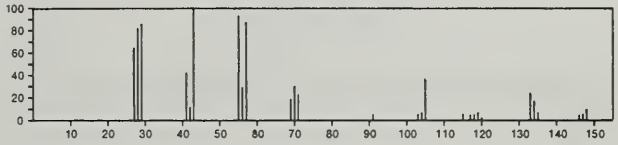

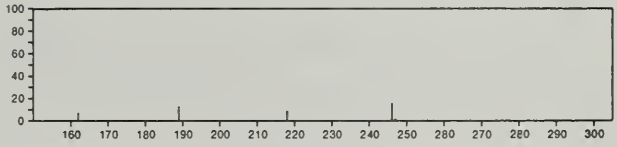

246 $C_{12}H_{28}Ge$ 994-65-0
Germane, tetrapropyl-

GePr4

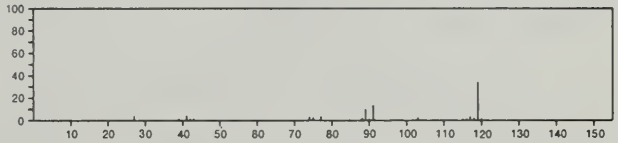

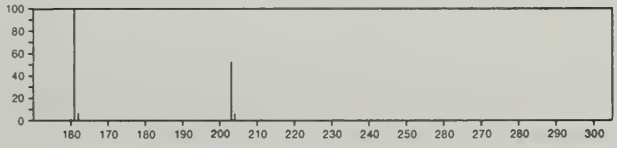

246 $C_{13}H_{10}OS_2$ 13509-35-8
Carbonic acid, dithio-, *O,S*-diphenyl ester

PhOC(S)SPh

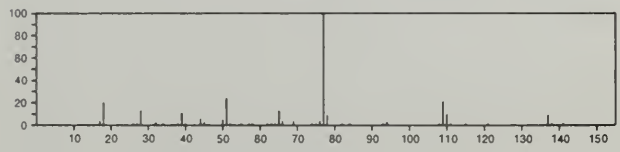

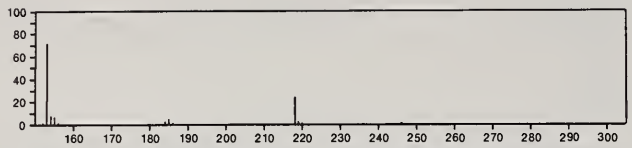

246 $C_{13}H_{10}OS_2$ 13509-36-9
Carbonodithioic acid, *S,S*-diphenyl ester

PhSC(O)SPh

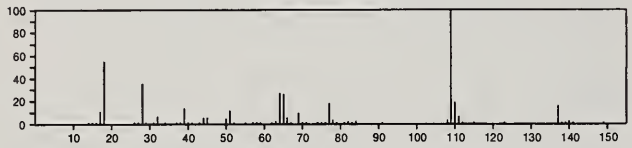

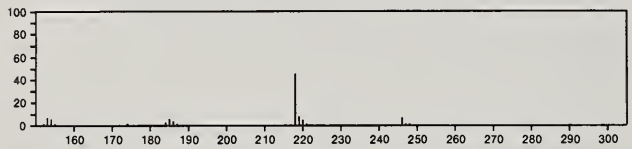

246 $C_{13}H_{10}O_3S$ 34002-19-2
Benzo[*b*]cyclobuta[*d*]thiophene-1,2-dicarboxylic anhydride, 1,2,2a,7b-tetrahydro-1-methyl-

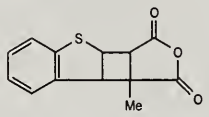

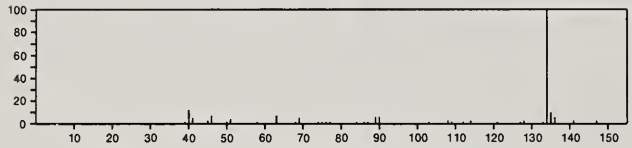

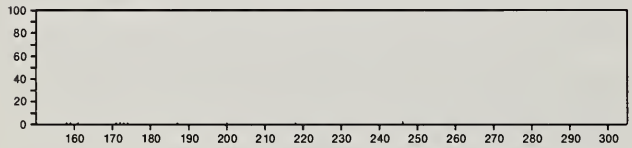

246 $C_{13}H_{10}O_5$ 131-55-5
Methanone, bis(2,4-dihydroxyphenyl)-

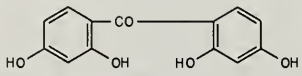

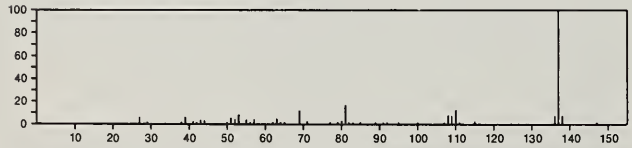

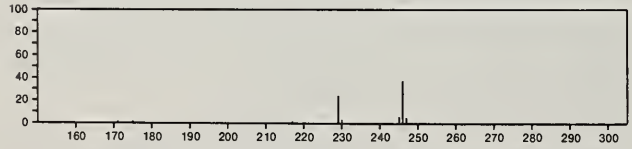

246 $C_{13}H_{10}O_5$ 478-42-2
5*H*-Furo[3,2-*g*][1]benzopyran-5-one, 4-hydroxy-9-methoxy-7-methyl-

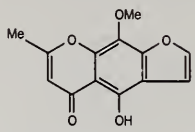

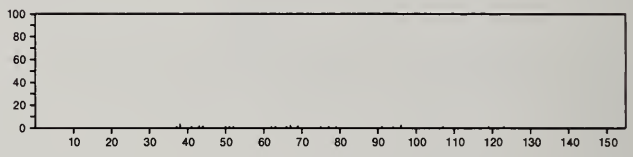

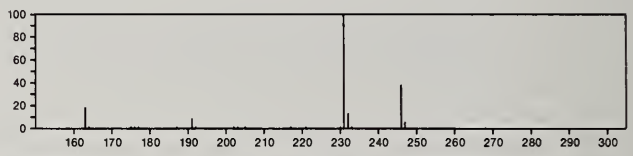

246 $C_{13}H_{10}O_5$ 478-79-5
5*H*-Furo[3,2-*g*][1]benzopyran-5-one, 7-(hydroxymethyl)-4-methoxy-

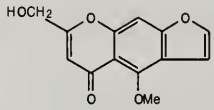

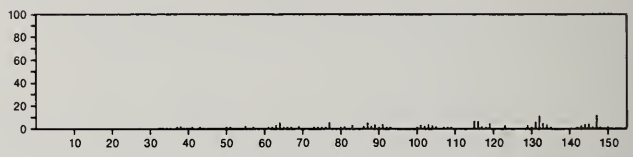

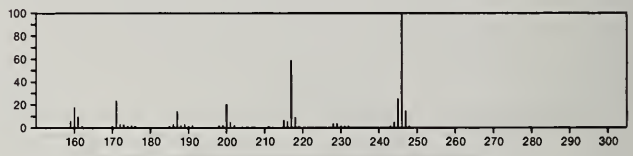

246 $C_{13}H_{10}O_5$ 482-27-9
7*H*-Furo[3,2-*g*][1]benzopyran-7-one, 4,9-dimethoxy-

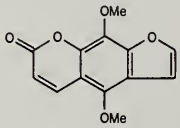

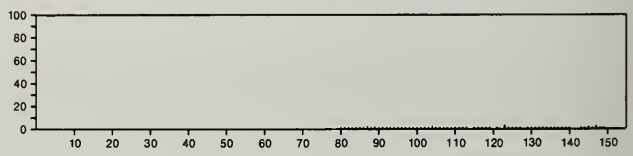

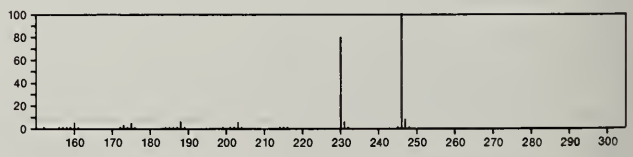

246 $C_{13}H_{10}O_5$ 27699-78-1
Naphtho[2,3-c]furan-1(3*H*)-one, 4,6-dihydroxy-7-methoxy-

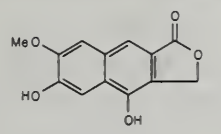

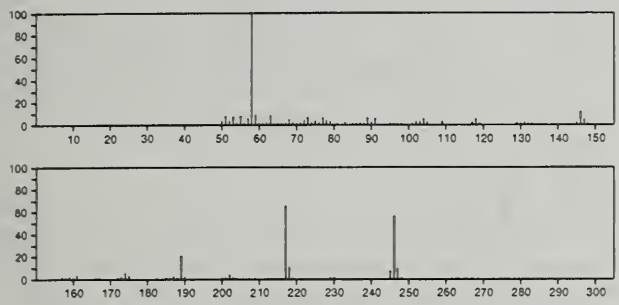

246 $C_{13}H_{11}ClN_2O$ 2008-71-1
Urea, 1-(3-chlorophenyl)-3-phenyl-

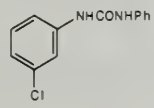

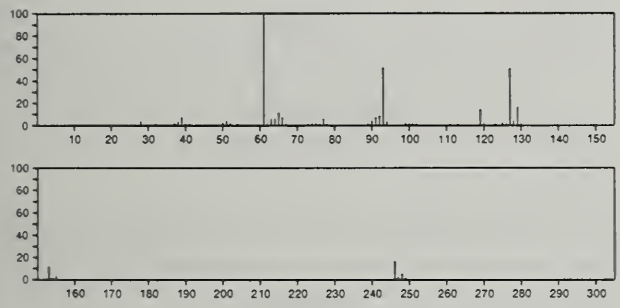

246 $C_{13}H_{11}ClN_2O$ 2989-99-3
Urea, *N*-(2-chlorophenyl)-*N'*-phenyl-

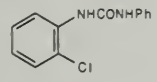

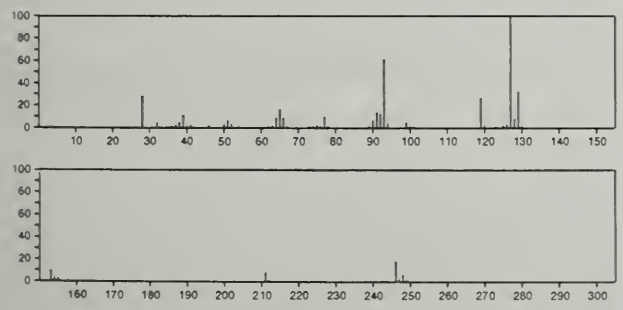

246 $C_{13}H_{14}N_2O_3$ 115-38-8
2,4,6(1*H*,3*H*,5*H*)-Pyrimidinetrione, 5-ethyl-1-methyl-5-phenyl-

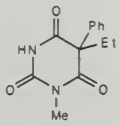

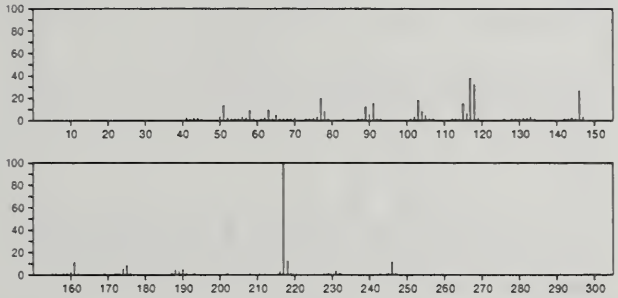

246 $C_{13}H_{14}N_2O_3$ 1218-34-4
L-Tryptophan, *N*-acetyl-

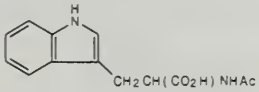

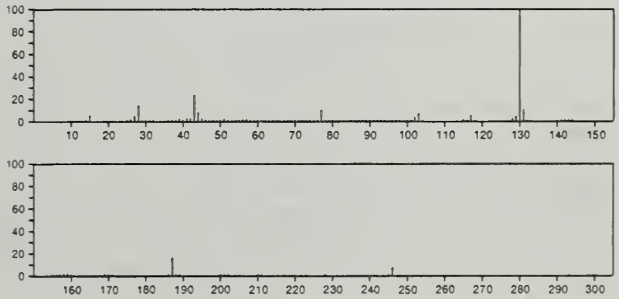

246 $C_{13}H_{14}N_2O_3$ 29711-06-6
1*H*-Pyrazole-4-carboxylic acid, 4,5-dihydro-3-methyl-5-oxo-1-phenyl-, ethyl ester

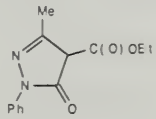

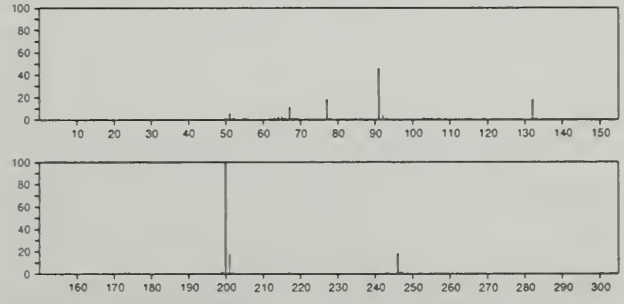

246 $C_{13}H_{26}O_4$ 2277-23-8
Decanoic acid, 2,3-dihydroxypropyl ester

HOCH2 CH (OH) CH2 OC (O) (CH2)8 Me

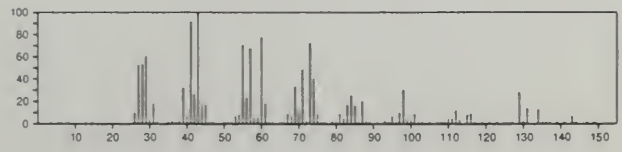

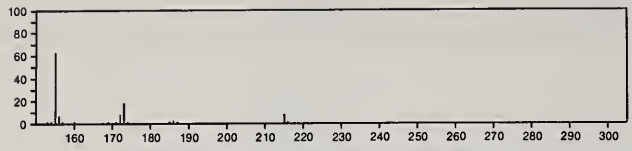

246 $C_{13}H_{26}O_4$ 3376-48-5
Decanoic acid, 2-hydroxy-1-(hydroxymethyl)ethyl ester

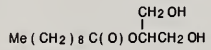

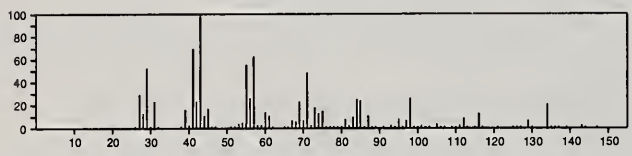

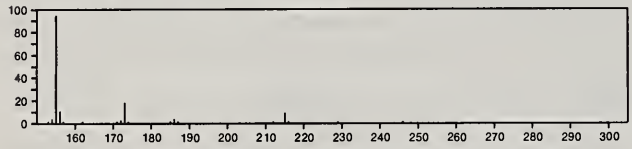

246 $C_{14}H_8Cl_2$ 835-17-6
9*H*-Fluorene, 9-(dichloromethylene)-

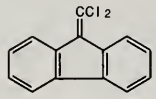

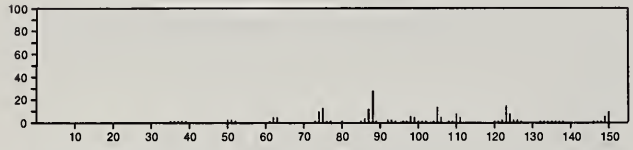

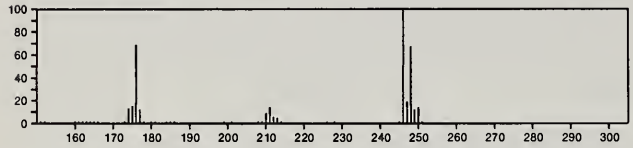

246 $C_{14}H_{11}ClO_2$ 57396-87-9
[1,1'-Biphenyl]-4-ol, 4'-chloro-, acetate

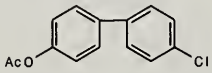

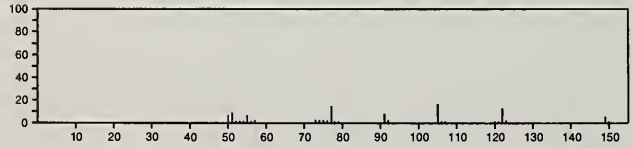

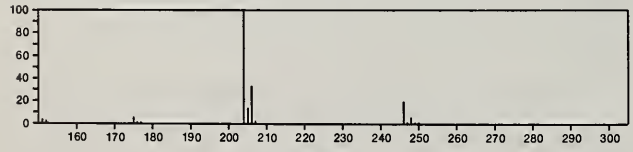

246 $C_{14}H_{14}O_2S$ 5097-12-1
Benzene, 1,1'-sulfonylbis[2-methyl-

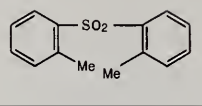

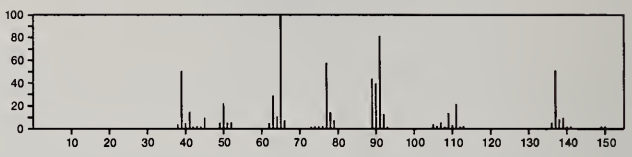

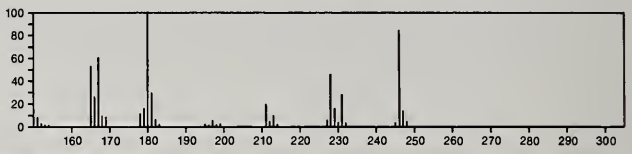

246 $C_{14}H_{14}O_4$ 131-17-9
1,2-Benzenedicarboxylic acid, di-2-propenyl ester

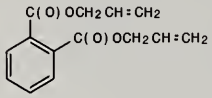

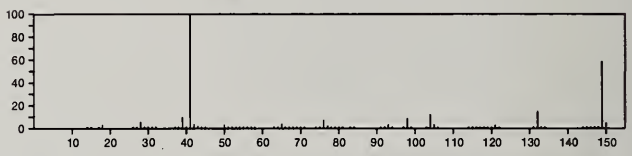

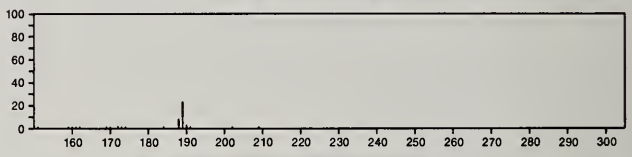

246 $C_{14}H_{14}O_4$ 4433-09-4
[1,1'-Biphenyl]-4,4'-diol, 3,3'-dimethoxy-

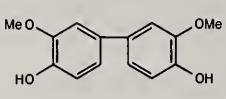

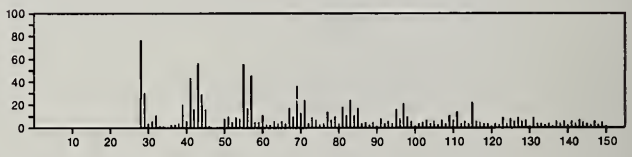

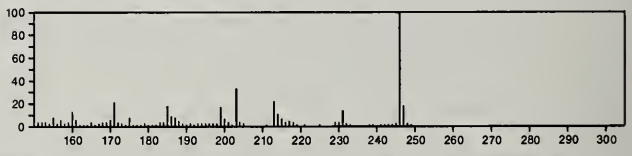

246 $C_{14}H_{14}O_4$ 52247-79-7
2*H*-Pyran-2-one, 5,6-dihydro-5-hydroxy-4-methoxy-6-(2-phenylethenyl)-, [5*R*-[5α,6α(*E*)]]-

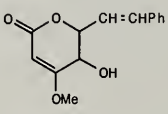

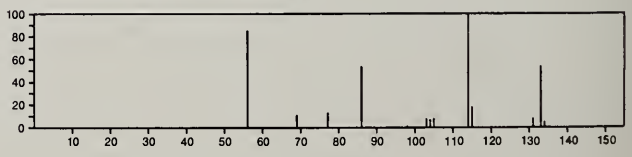

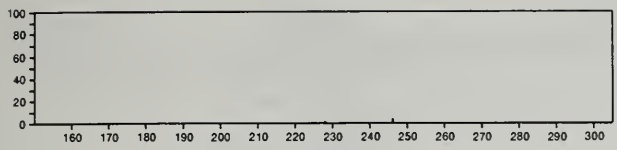

246 $C_{14}H_{14}O_4$ 52247-80-0
2*H*-Pyran-2-one, 5,6-dihydro-5-hydroxy-4-methoxy-6-(2-phenylethenyl)-, [5*S*-[5α,6β(*E*)]]-

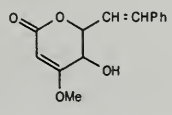

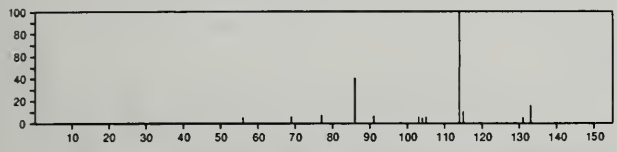

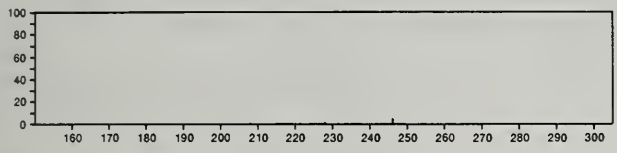

246 $C_{14}H_{14}O_4$ 55044-93-4
Ethanone, 1-(1-hydroxy-3,4-dimethoxy-2-naphthalenyl)-

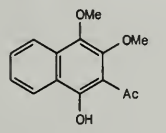

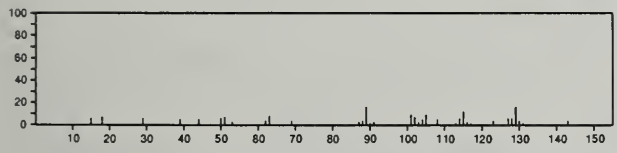

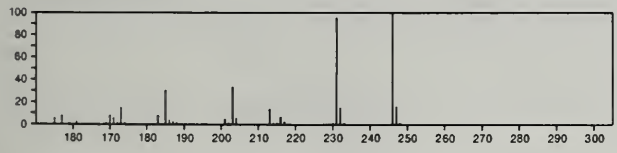

246 $C_{14}H_{14}S_2$ 103-19-5
Disulfide, bis(4-methylphenyl)

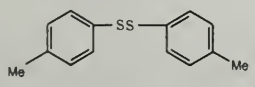

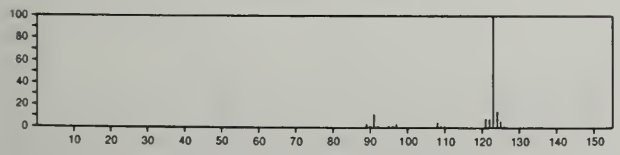

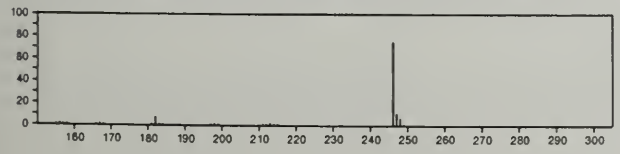

246 $C_{14}H_{14}S_2$ 35972-83-9
1-Naphthalenecarbodithioic acid, propyl ester

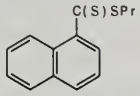

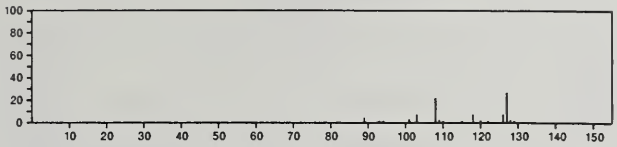

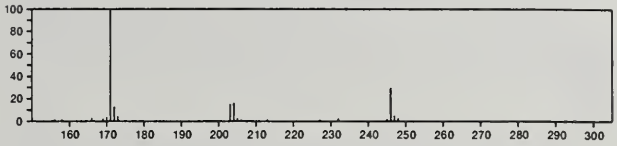

246 $C_{14}H_{15}O_2P$ 1733-55-7
Phosphinic acid, diphenyl-, ethyl ester

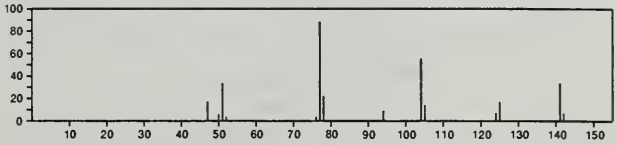

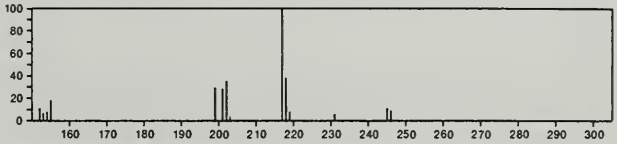

246 $C_{14}H_{15}O_2P$ 18593-19-6
Phosphinic acid, di-*o*-tolyl-

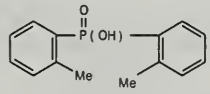

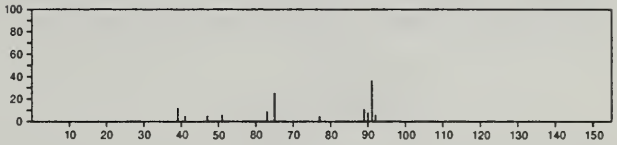

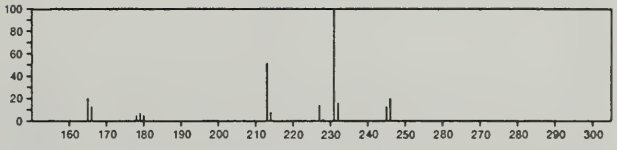

246 $C_{14}H_{16}P_2$ 34664-50-1
Phosphine, diphenyl(2-phosphinoethyl)-

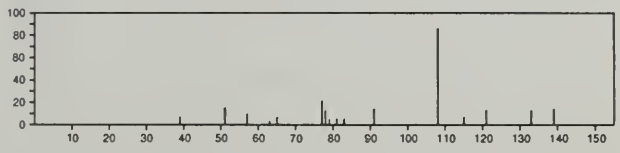

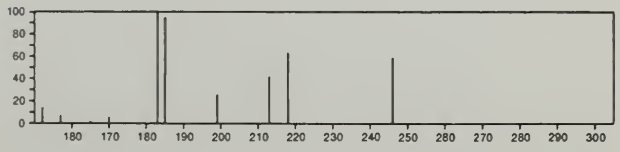

246 $C_{14}H_{18}N_2O_2$ 23623-49-6
Phenol, 3,5-dimethyl-4-(methyl-2-propynylamino)-, methylcarbamate (ester)

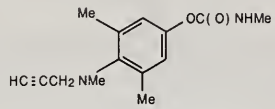

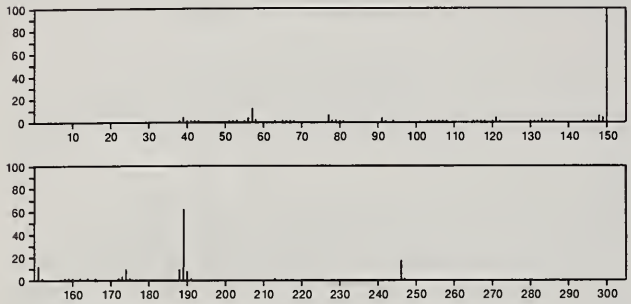

246 $C_{14}H_{18}N_2O_2$ 35214-77-8
L-Tryptophan, *N*,*N*-dimethyl-, methyl ester

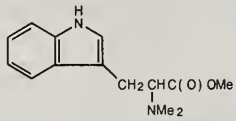

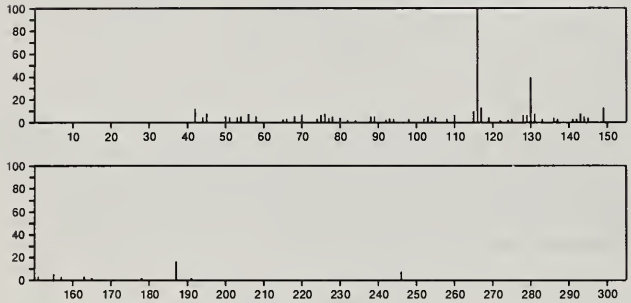

246 $C_{14}H_{18}N_2O_2$ 55191-09-8
1*H*-Indole-3-ethanamine, 1-(acetyloxy)-*N*,*N*-dimethyl-

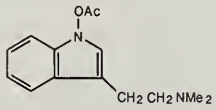

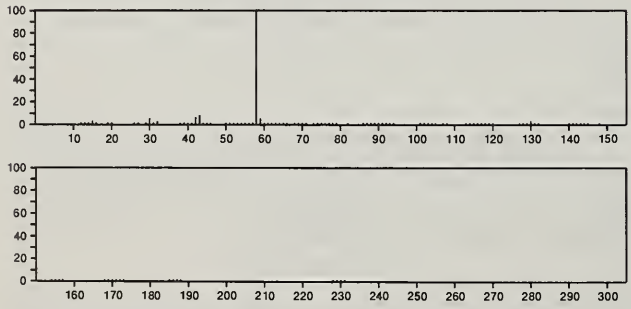

246 $C_{15}H_{15}ClO$ 55133-86-3
Benzenepropanol, β-(4-chlorophenyl)-

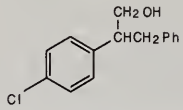

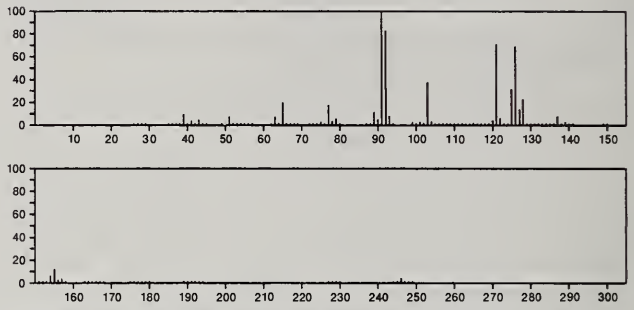

246 $C_{15}H_{15}ClO$ 56052-45-0
Benzene, 1-(2-chloroethyl)-2-(phenylmethoxy)-

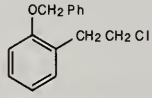

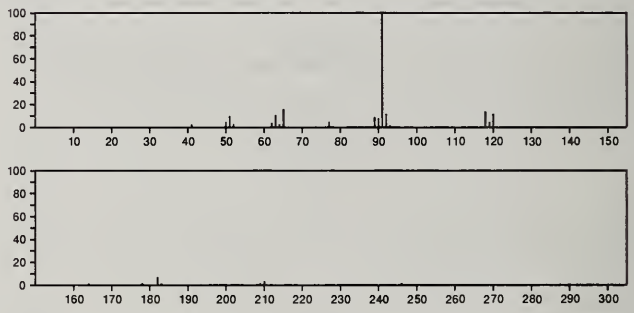

246 $C_{15}H_{18}O_3$ 481-06-1
Naphtho[1,2-*b*]furan-2,8(3*H*,4*H*)-dione, 3a,5,5a,9b-tetrahydro-3,5a,9-trimethyl-, [3*S*-(3α,3aα,5aβ,9bβ)]-

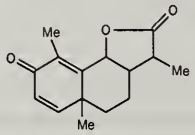

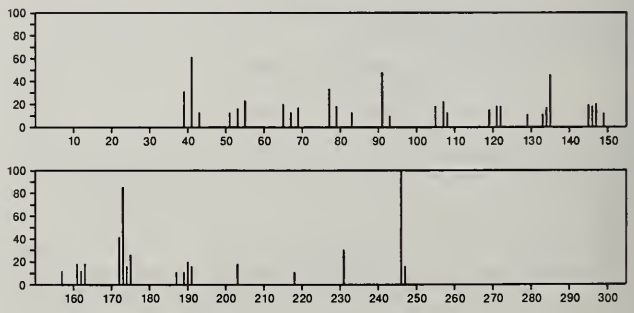

246 $C_{15}H_{18}O_3$ 481-07-2
Naphtho[1,2-*b*]furan-2,8(3*H*,4*H*)-dione, 3a,5,5a,9b-tetrahydro-3,5a,9-trimethyl-, [3*R*-(3α,3aβ,5aα,9bα)]-

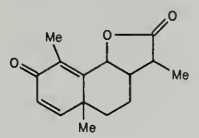

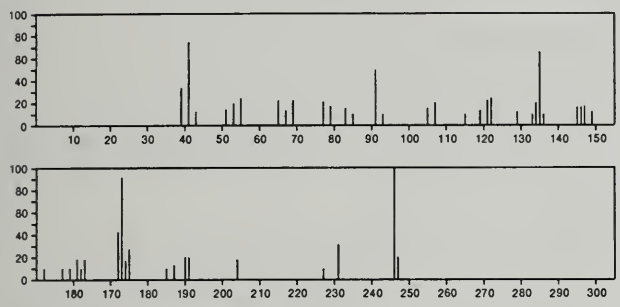

246 $C_{15}H_{18}O_3$ 728-60-9
4,7-Methanofuro[3,2-*c*]oxacycloundecin-6(4*H*)-one, 7,8,9,12-tetrahydro-3,11-dimethyl-

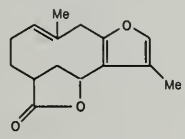

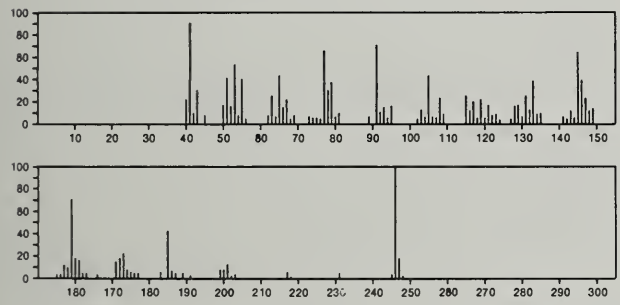

246 $C_{15}H_{18}O_3$ 1618-78-6
Naphtho[1,2-*b*]furan-2,8(3*H*,4*H*)-dione, 3a,5,5a,9b-tetrahydro-3,5a,9-trimethyl-, [3*S*-(3α,3aα,5aβ,9bα)]-

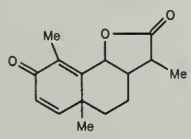

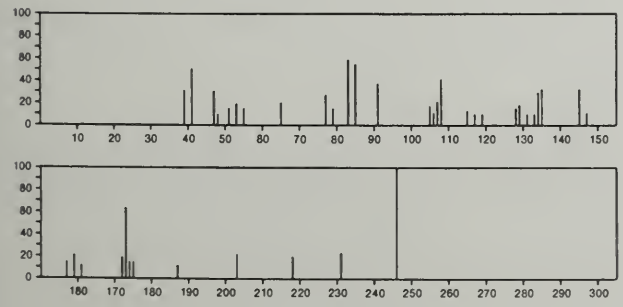

246 $C_{15}H_{18}O_3$ 5956-04-7
Azuleno[4,5-*b*]furan-2,7-dione, 3,3a,4,5,9a,9b-hexahydro-3,6,9-trimethyl-, [3*R*-(3α,3aβ,9aβ,9bα)]-

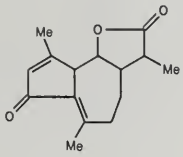

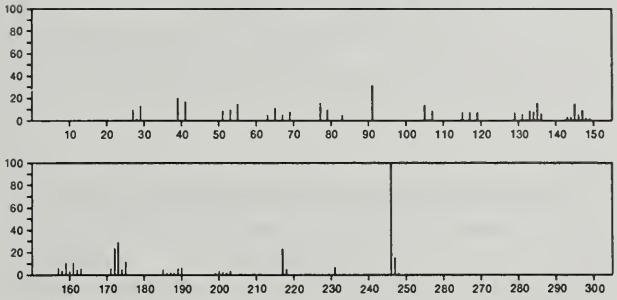

246 $C_{15}H_{18}O_3$ 38409-36-8
2*H*-1-Benzopyran-2-one, 7-methoxy-6-(3-methylbutyl)-

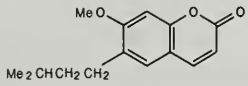

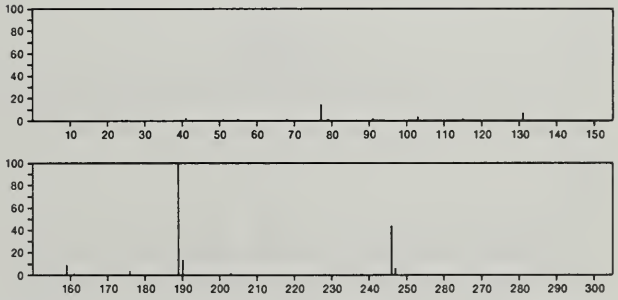

246 $C_{15}H_{18}O_3$ 55721-94-3
2,3'-Bifuran, 2,3,4,5-tetrahydro-5-methyl-5-[(4-methyl-2-furanyl)methyl]-

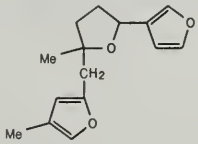

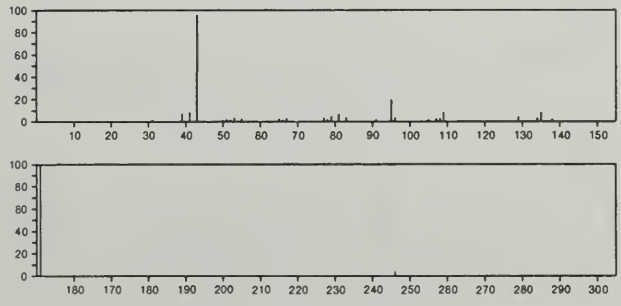

246 $C_{15}H_{22}N_2O$ 19656-67-8
Diaziridinone, (1,1-dimethylethyl)(1,1-dimethyl-2-phenylethyl)-

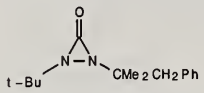

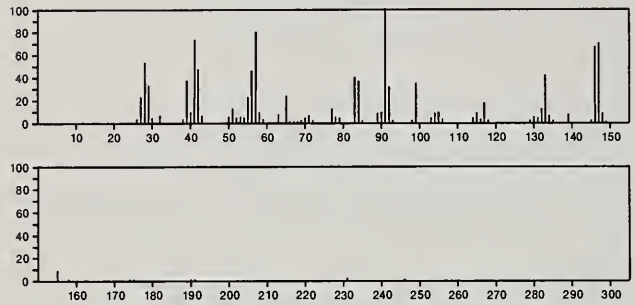

246 $C_{15}H_{22}N_2O$ 51578-78-0
1*H*-2,6-Methano-2,3-benzodiazocine, 3,4,5,6-tetrahydro-8-methoxy-3,6,11-trimethyl-

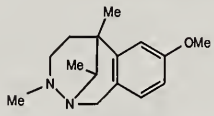

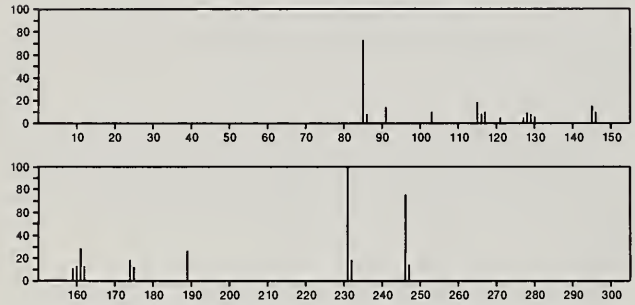

246 $C_{16}H_{10}N_2O$ 18636-86-7
Benzo[*a*]phenazine, 7-oxide

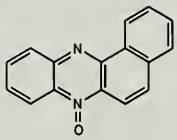

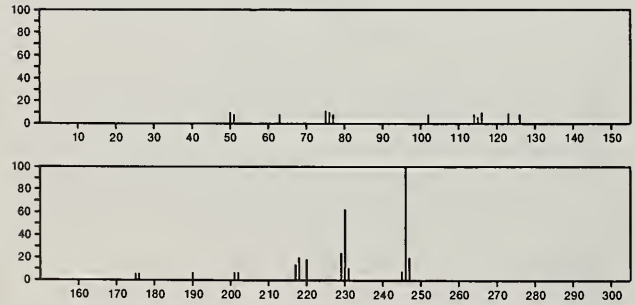

246 $C_{17}H_{26}O$ 32388-56-0
Ethanone, 1-(1,3,4,4a,5,6,7-hexahydro-2,5,5-trimethyl-2*H*-2,4a-ethanonaphthalen-8-yl)-

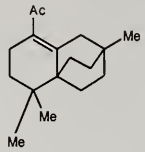

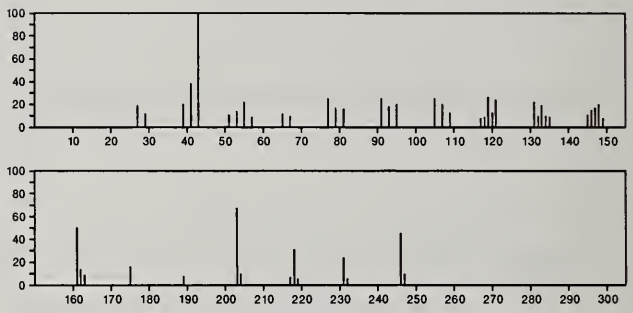

246 $C_{18}H_{14}O$ 2432-11-3
[1,1':3',1''-Terphenyl]-2'-ol

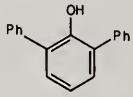

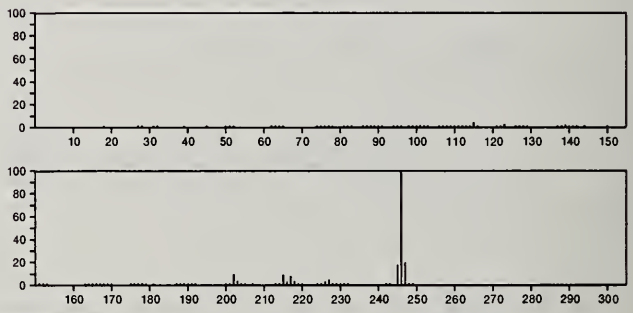

246 $C_{18}H_{14}O$ 3933-94-6
1,1'-Biphenyl, 4-phenoxy-

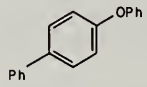

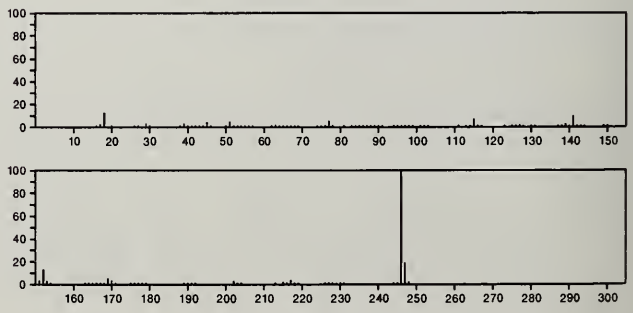

246 $C_{18}H_{14}O$ 5706-06-9
1*H*-Inden-1-one, 2-(2,3-dihydro-1*H*-inden-1-ylidene)-2,3-dihydro-

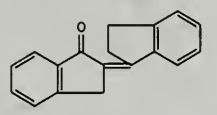

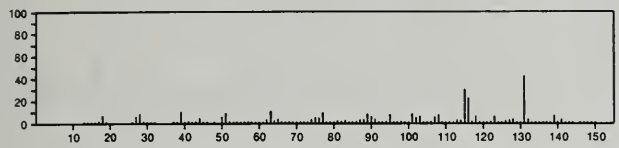

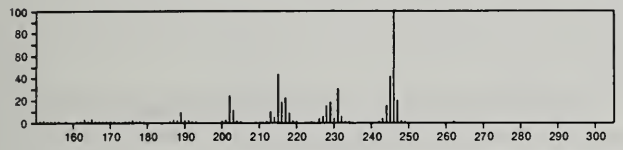

246 $C_{18}H_{14}O$ 6093-03-4
[1,1':3',1''-Terphenyl]-4'-ol

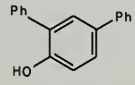

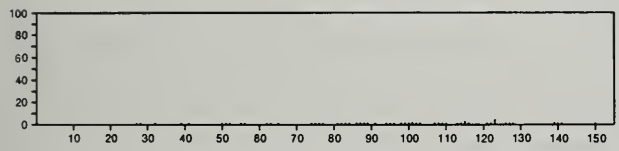

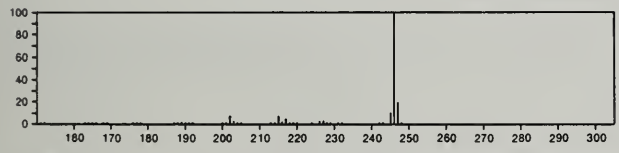

246 $C_{18}H_{14}O$ 6738-04-1
1,1'-Biphenyl, 2-phenoxy-

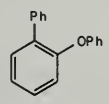

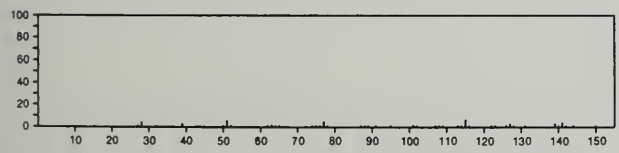

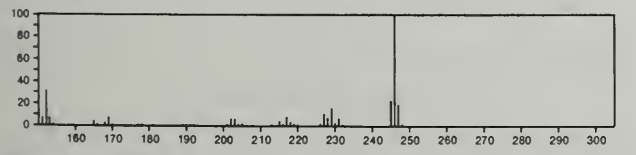

246 $C_{18}H_{14}O$ 13304-07-9
Bicyclo[3.1.0]hex-3-en-2-one, 6,6-diphenyl-

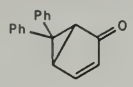

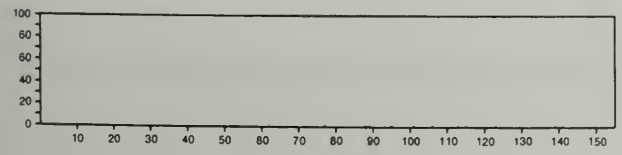

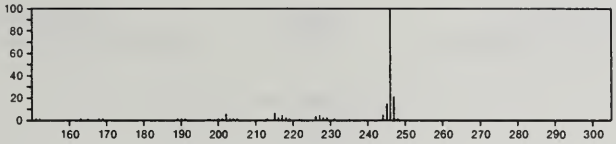

246 $C_{18}H_{14}O$ 13304-12-6
2,5-Cyclohexadien-1-one, 4,4-diphenyl-

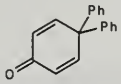

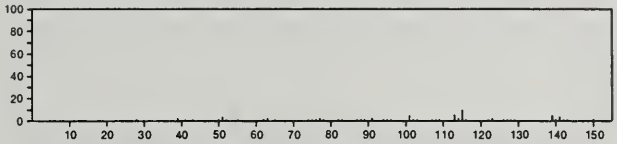

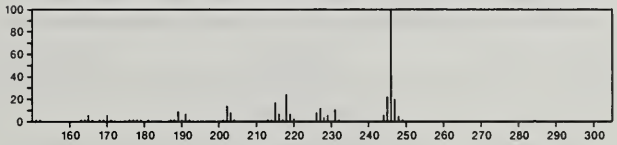

246 $C_{18}H_{14}O$ 28984-89-6
1,1'-Biphenyl, phenoxy-

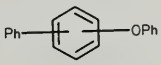

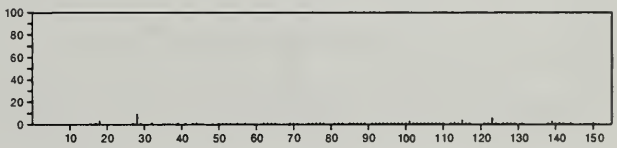

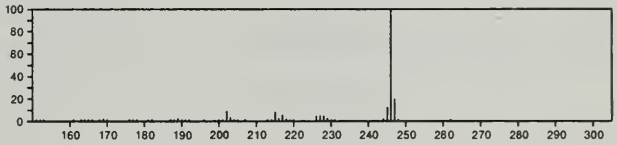

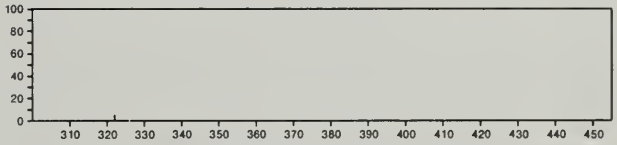

246 $C_{18}H_{30}$ 123-01-3
Benzene, dodecyl-

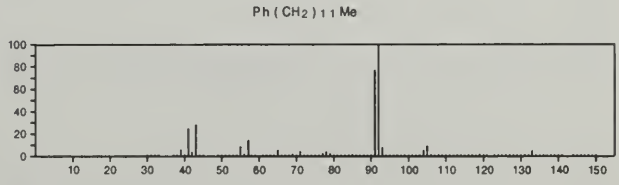

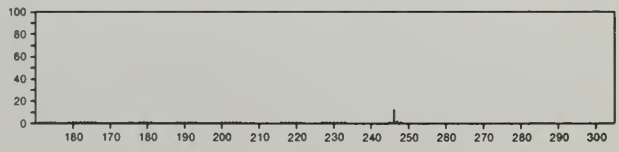

246 $C_{18}H_{30}$ 604-88-6
Benzene, hexaethyl-

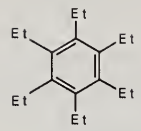

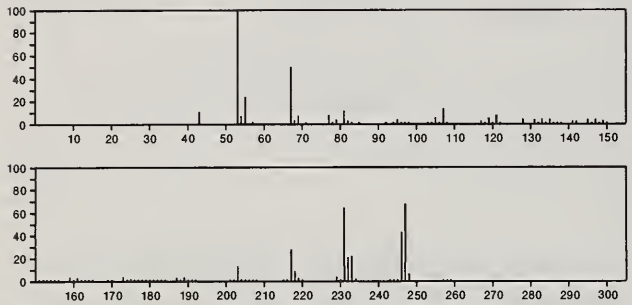

246 $C_{18}H_{30}$ 635-11-0
Benzene, 1,2,4,5-tetrakis(1-methylethyl)-

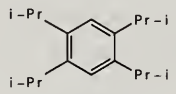

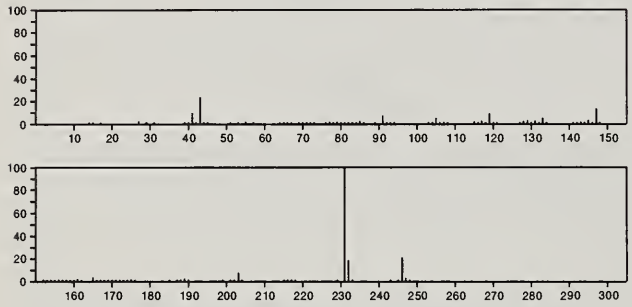

246 $C_{18}H_{30}$ 1460-02-2
Benzene, 1,3,5-tris(1,1-dimethylethyl)-

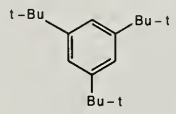

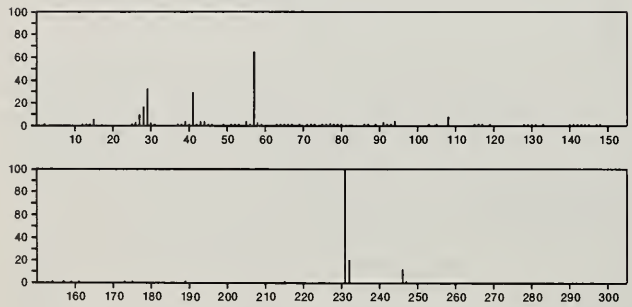

246 $C_{18}H_{30}$ 2090-14-4
Chrysene, octadecahydro-

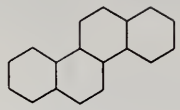

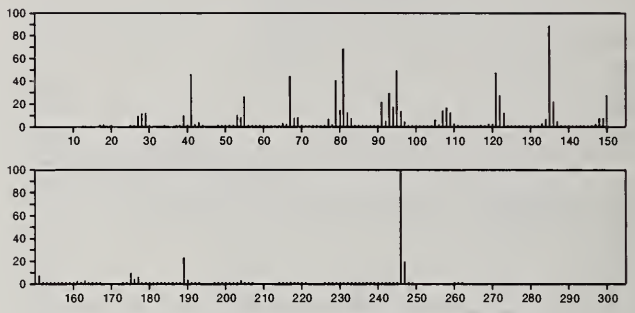

246 $C_{18}H_{30}$ 2400-00-2
Benzene, (1-ethyldecyl)-

PhCHEt (CH2) 8 Me

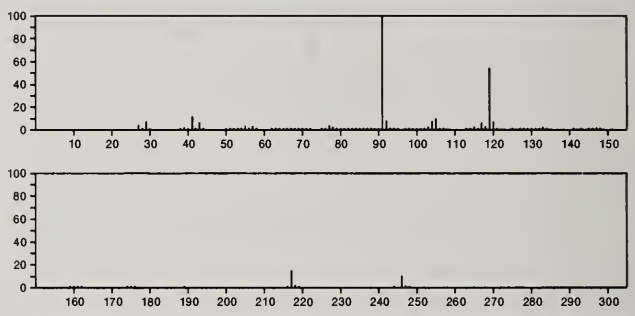

246 $C_{18}H_{30}$ 2719-61-1
Benzene, (1-methylundecyl)-

PhCHMe (CH2) 9 Me

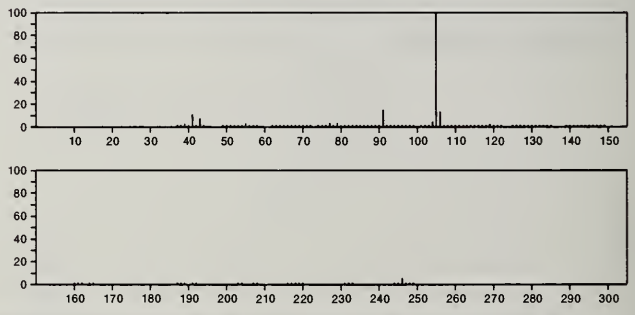

246 $C_{18}H_{30}$ 2719-62-2
Benzene, (1-pentylheptyl)-

Me (CH2) 5 CHPh (CH2) 4 Me

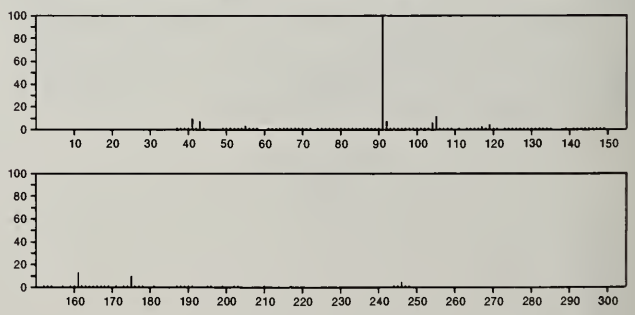

246 $C_{18}H_{30}$ 2719-63-3
Benzene, (1-butyloctyl)-

Me (CH2) 6 CHPh (CH2) 3 Me

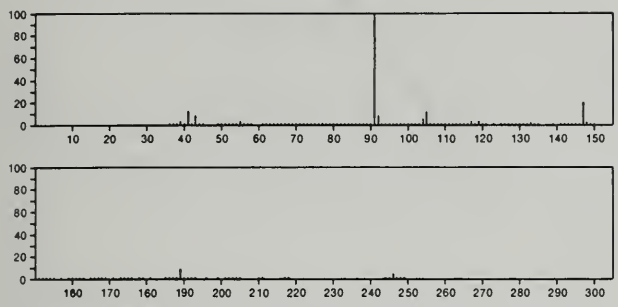

246 $C_{18}H_{30}$ 2719-64-4
Benzene, (1-propylnonyl)-

PhCHPr (CH2) 7 Me

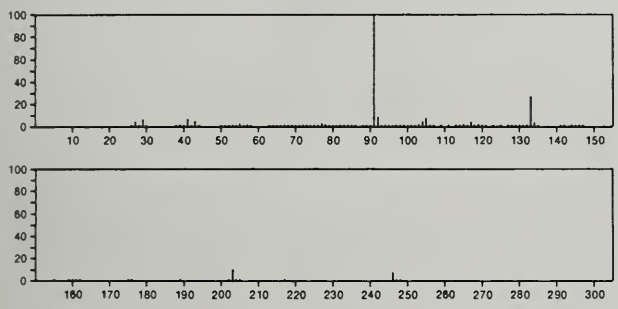

246 $C_{18}H_{30}$ 6565-55-5
Benzene, 1,3,5-tris(1-methylpropyl)-

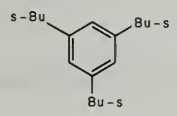

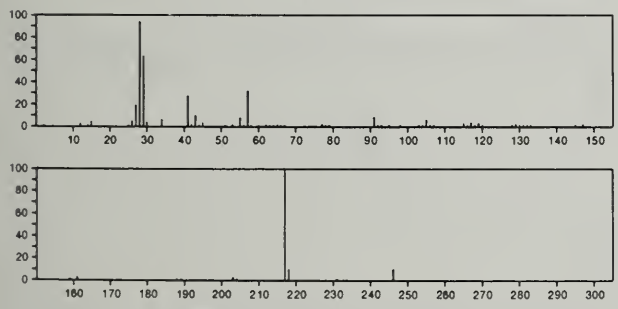

246 $C_{18}H_{30}$ 17553-35-4
3,7-Decadiyne, 2,2,5,5,6,6,9,9-octamethyl-

Me3 CC≡CCMe2 CMe2 C≡CCMe3

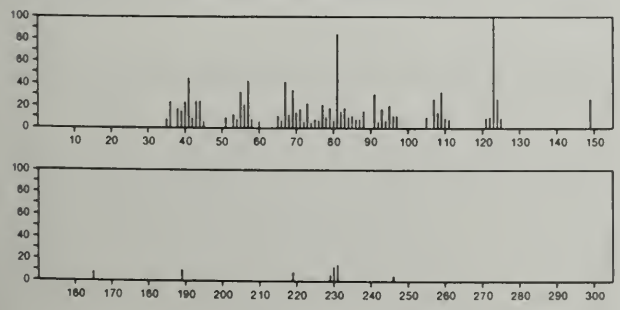

246 $C_{18}H_{30}$ 19550-60-8
Octane, 3,7-dimethyl-1-(2,5-xylyl)-

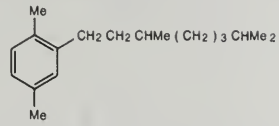

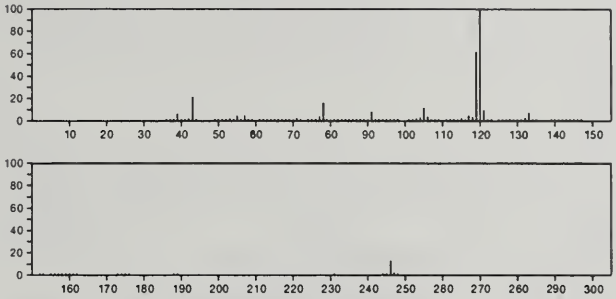

246 $C_{18}H_{30}$ 27854-40-6
Benzene, (1,1-dimethyldecyl)-

PhCMe2 (CH2) 8 Me

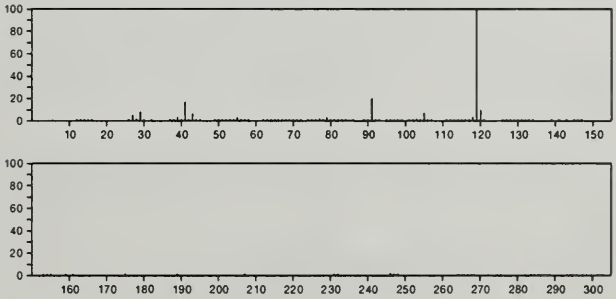

246 $C_{18}H_{30}$ 29986-57-0
Dodecane, phenyl-

Me(CH2)10Me +Ph

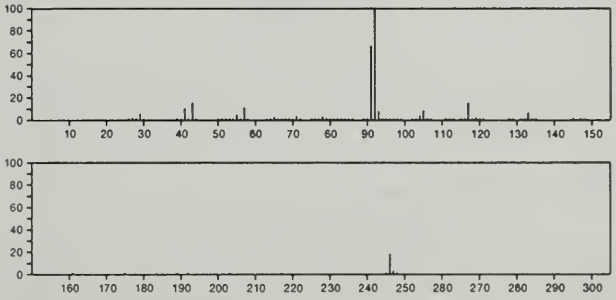

246 $C_{18}H_{30}$ 54986-44-6
Benzene, (1,3,3-trimethylnonyl)-

PhCHMe CH2 CMe2 (CH2) 5 Me

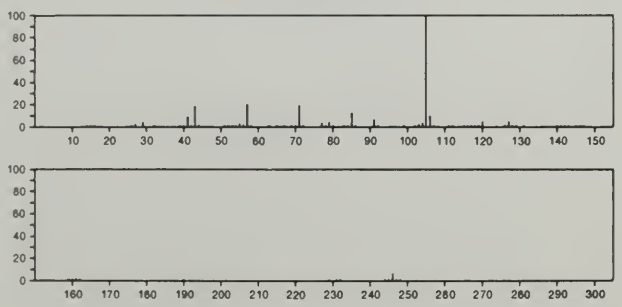

246 $C_{18}H_{30}$ 54986-45-7
Benzene, (9,9-dimethyldecyl)-

Ph (CH2) 8 CMe3

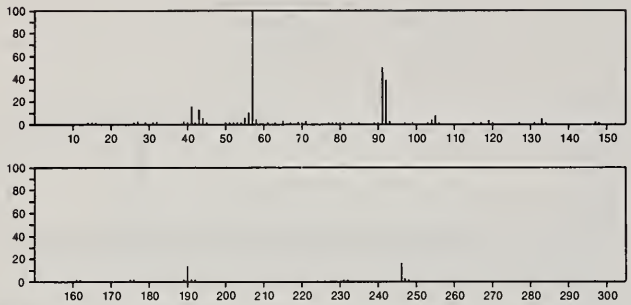

246 $C_{18}H_{30}$ 55134-06-0
Benzene, [1-(1,2,2-trimethylpropyl)hexyl]-

Me3 CCHMe CHPh (CH2) 4 Me

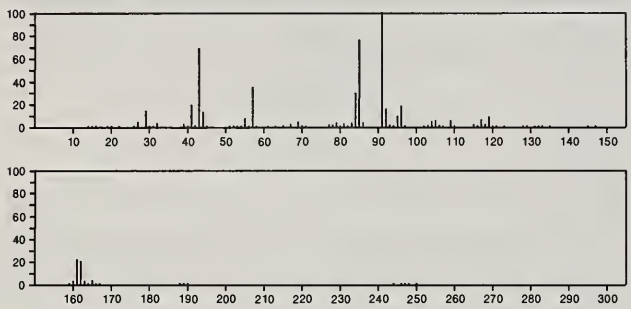

246 $C_{18}H_{30}$ 55134-07-1
Benzene, (1,1,4,6,6-pentamethylheptyl)-

Me3 CCH2 CHMe CH2 CH2 CMe2 Ph

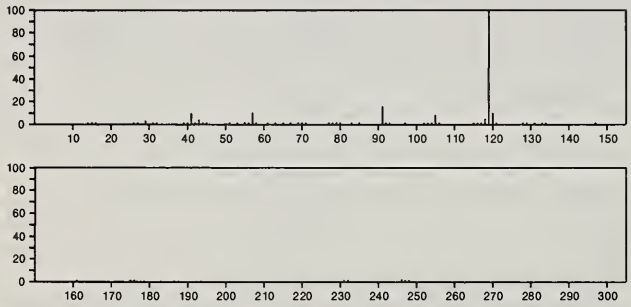

246 $C_{18}H_{30}$ 55134-08-2
Benzene, (2,3-dimethyldecyl)-

Me (CH2) 6 CHMe CHMe CH2 Ph

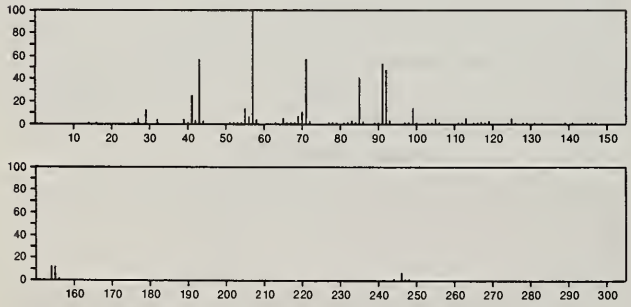

246 $C_{18}H_{30}$ 55134-09-3
Benzene, (3,3-dimethyldecyl)-

Me (CH2) 6 CMe2 CH2 CH2 Ph

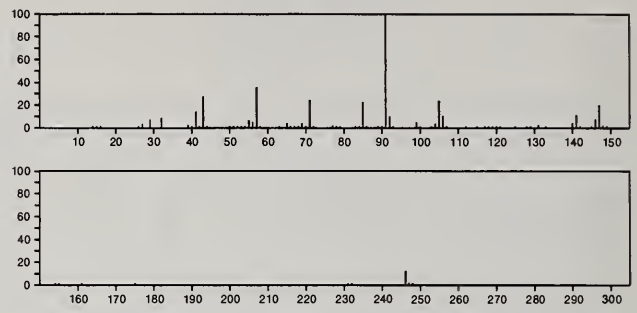

246 $C_{19}H_{18}$ 56052-57-4
Bicyclo[3.1.0]hexane, 4-methylene-1,6-diphenyl-

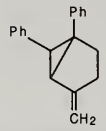

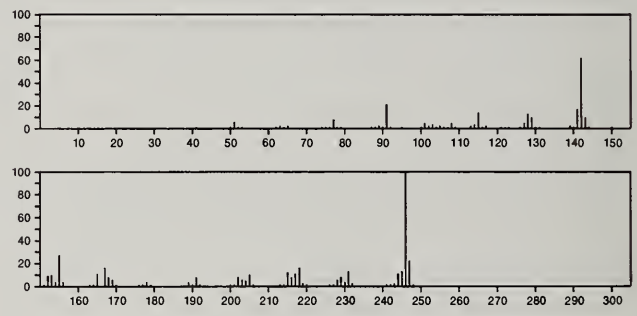

247 $CH_3ClF_3NP_2S_2$ 40427-73-4
P-Chloro-*P*,*P*',*P*'-trifluoro-*P*,*P*'-dithioimidodiphosphoric acid, *N*-methyl-

S=PClFNMePF2=S

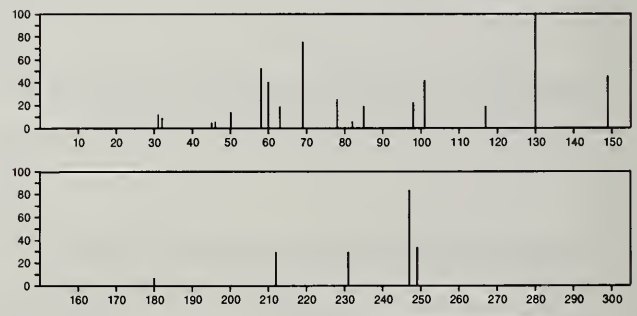

247 $CH_3Cl_2F_2NOP_2S$ 39564-20-0
Thioimidodiphosphoryl chloride fluoride ($Cl_2P(O)NHP(S)F_2$), methyl-

O=PCl2NMePF2=S

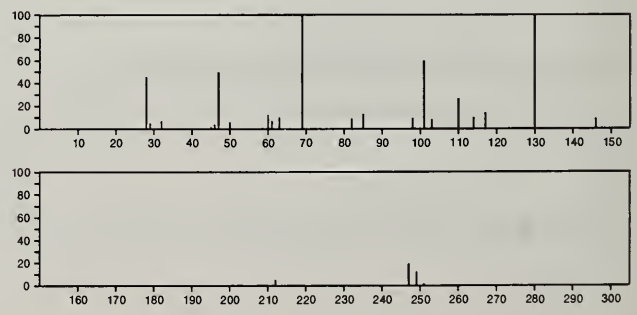

247 $CH_3Cl_2F_2NOP_2S$ 41006-37-5
Thioimidodiphosphoryl chloride fluoride ($Cl_2P(S)NHP(O)F_2$), methyl-

S=PCl2NMePF2=O

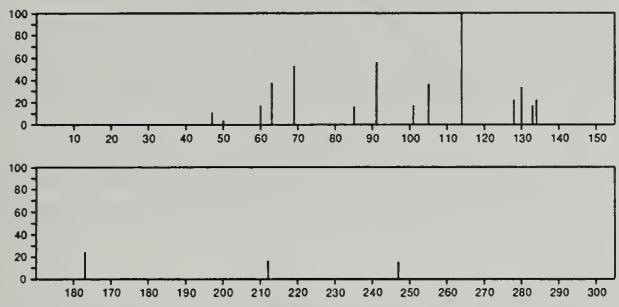

247 $C_5H_{13}AlCl_3N_3$ 26769-35-7
Aluminum, trichloro(1,1,3,3-tetramethylguanidine)-

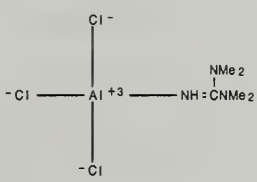

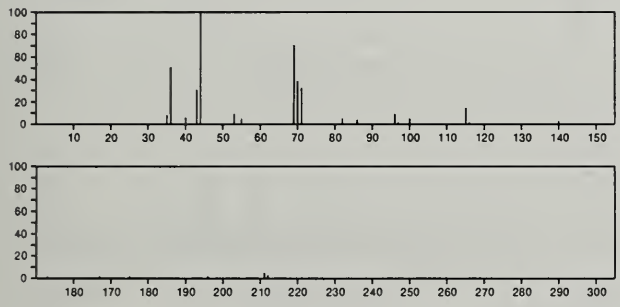

247 $C_8H_8F_3N_5O$ 32709-21-0
Pyrimido[5,4-*e*]-1,2,4-triazine, 1,2-dihydro-7-methoxy-3-methyl-5-(trifluoromethyl)-

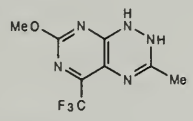

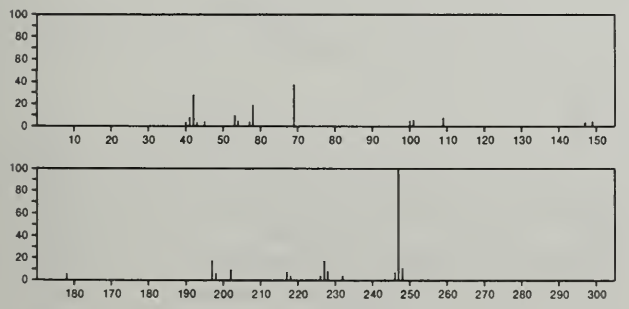

247 $C_9H_{13}NO_7$ 42776-32-9
α-D-Glucofuranose, 3,6-anhydro-1,2-*O*-(1-methylethylidene)-3-*C*-nitro-

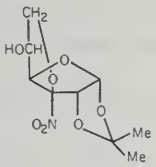

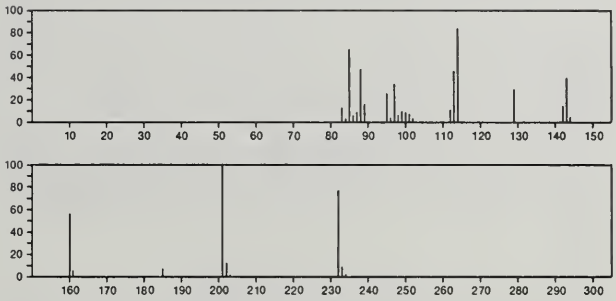

247 $C_{10}H_{25}NO_2Si_2$ 39538-11-9
Butanoic acid, 4-[(trimethylsilyl)amino]-, trimethylsilyl ester

Me3SiNH(CH2)3C(O)OSiMe3

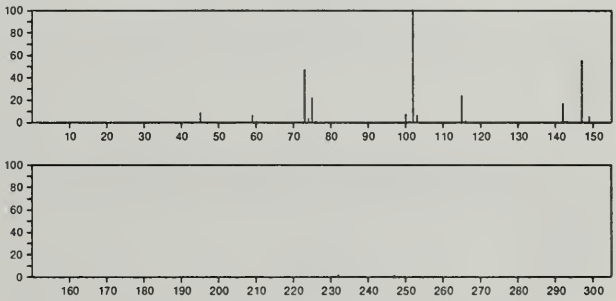

247 $C_{10}H_{25}NO_2Si_2$ 55133-91-0
Butanoic acid, 2-[(trimethylsilyl)amino]-, trimethylsilyl ester

Me3SiOC(O)CHEtNHSiMe3

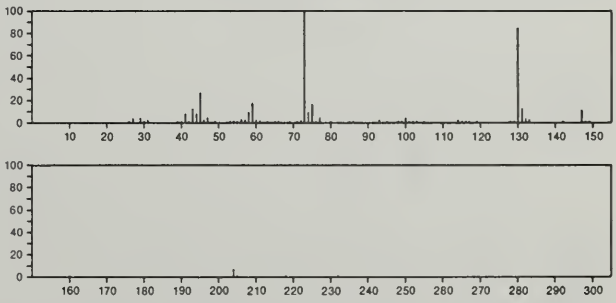

247 $C_{11}H_9N_3O_4$ 22280-54-2
2,6-Pyridinediol, 3-[(2,4-dihydroxyphenyl)azo]-

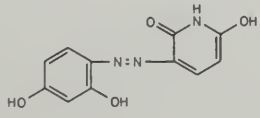

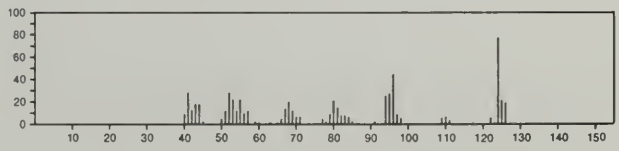

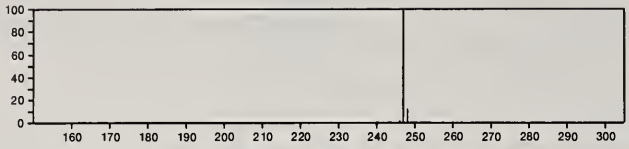

247 $C_{12}H_{13}N_3O_3$ 5669-79-4
4,5-Isoxazoledione, 3-methyl-, 4-[(2-ethoxyphenyl)hydrazone]

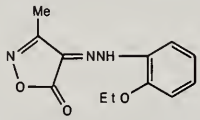

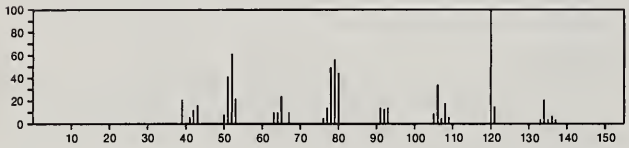

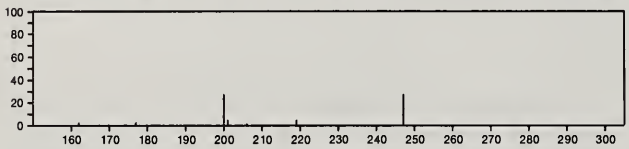

247 $C_{12}H_{25}NO_2S$ 31552-14-4
Alanine, *N*-isopropyl-3-(isopropylthio)-, isopropyl ester, L-

i-PrOC(O)CH(NHPr-i)CH2SPr-i

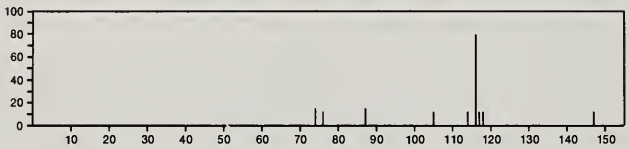

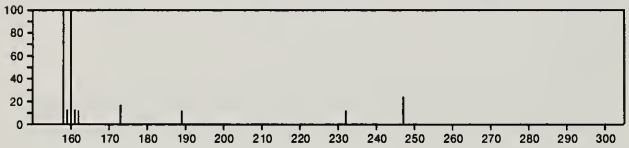

247 $C_{12}H_{25}NS_2$ 19047-84-8
Carbamodithioic acid, dibutyl-, propyl ester

(CH2)3Me
PrSC(S)N(CH2)3Me

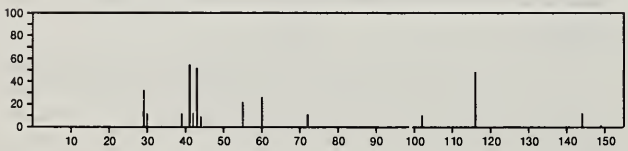

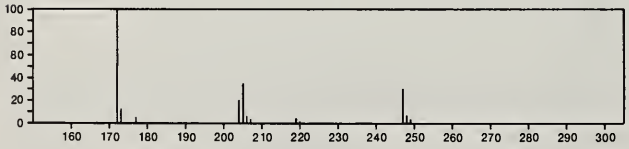

247 $C_{13}H_{10}ClNO_2$ 19865-61-3
Nitrone, *N*-(*p*-chlorophenyl)-*α*-(*o*-hydroxyphenyl)-

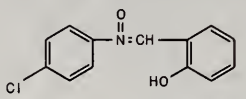

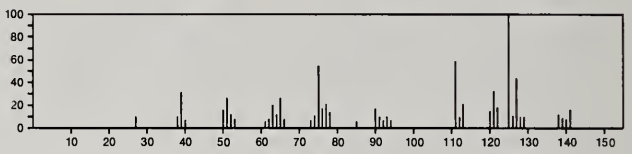

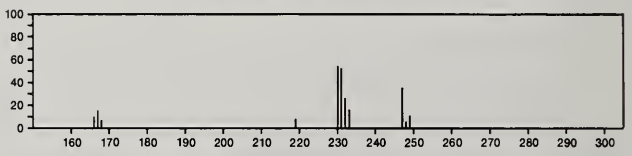

247 $C_{13}H_{10}ClNO_2$ 35607-02-4
Benzamide, 2-chloro-*N*-(4-hydroxyphenyl)-

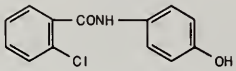

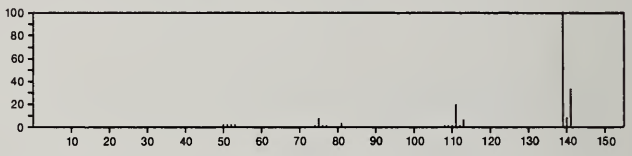

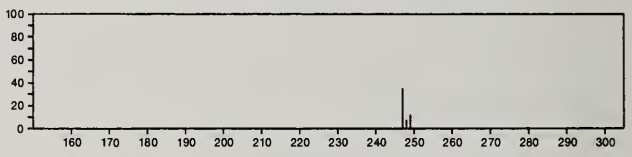

247 $C_{13}H_{13}NO_4$ 56009-22-4
1,2-Pentadien-1-ol, 3-methyl-, 4-nitrobenzoate

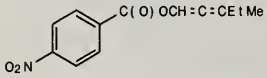

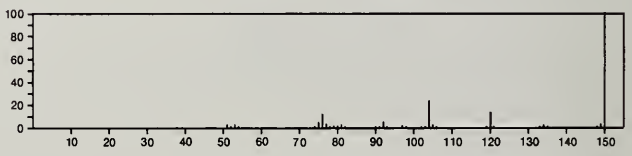

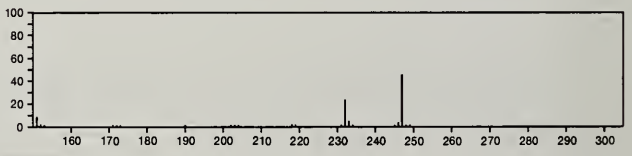

247 $C_{13}H_{13}NO_4$ 56009-23-5
1-Pentyn-3-ol, 3-methyl-, 4-nitrobenzoate

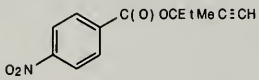

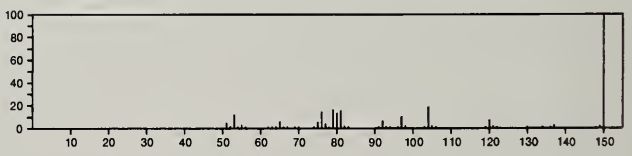

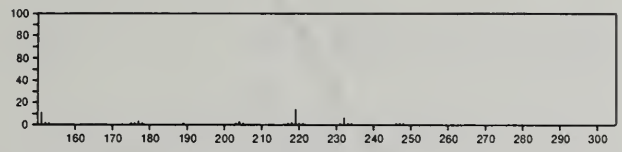

247 $C_{13}H_{17}N_3O_2$ 25117-42-4
Cyclohexanone, 4-methyl-, (4-nitrophenyl)hydrazone

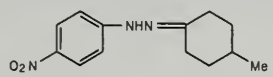

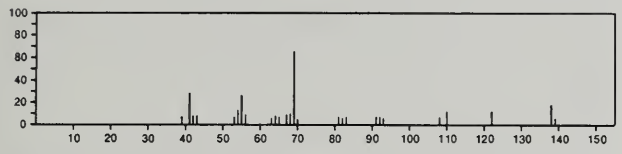

247 $C_{13}H_{17}N_3O_2$ 56909-14-9
5,9-Methano-5*H*-[1,4,2,3]dioxadiazolo[2,3-*a*][1,2]diazepin-2-amine, tetrahydro-*N*-phenyl-

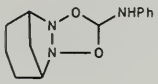

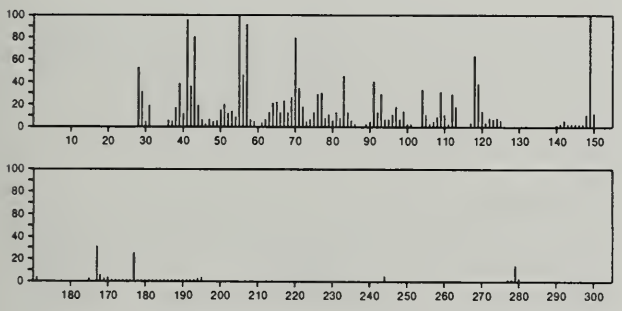

247 $C_{14}H_{17}NO_3$ 55133-88-5
1*H*-Indole-3-acetic acid, 5-methoxy-1,2-dimethyl-, methyl ester

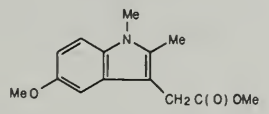

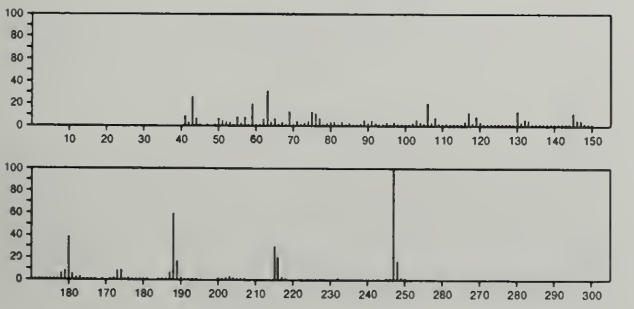

247 $C_{14}H_{17}NO_3$ 56772-11-3
4-Piperidineacetic acid, 1-benzoyl-

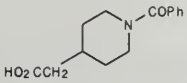

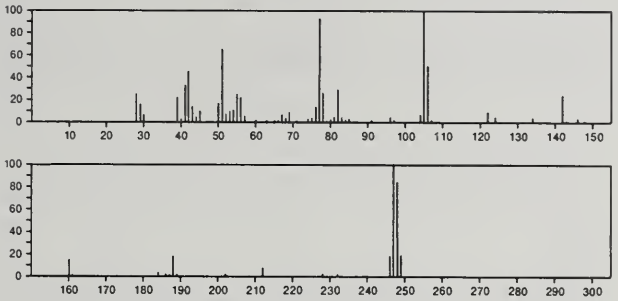

247 $C_{14}H_{21}N_3O$ 55570-81-5
2*H*-Indol-2-one, 3-[[1-(aminomethyl)propyl]ethylamino]-1,3-dihydro-

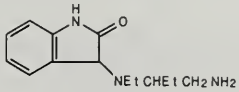

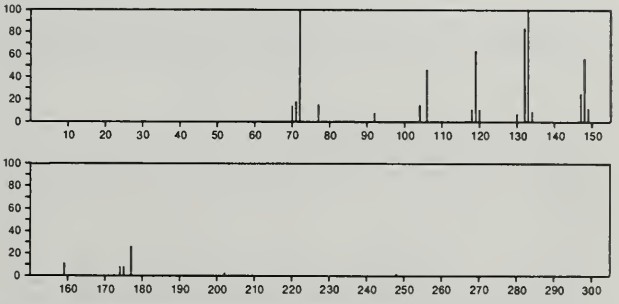

247 $C_{15}H_9N_3O$ 18457-82-4
2-Quinoxalinecarbonitrile, 3-phenyl-, 4-oxide

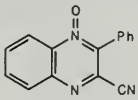

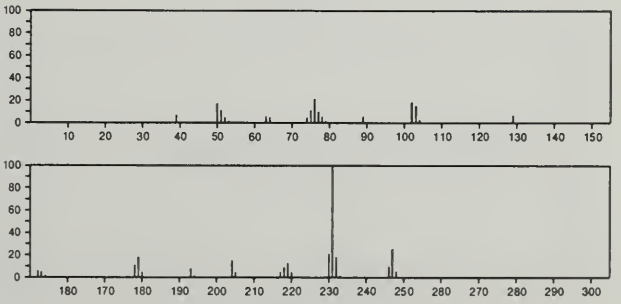

247 $C_{15}H_9N_3O$ 18916-51-3
2-Quinoxalinecarbonitrile, 3-phenyl-, 1-oxide

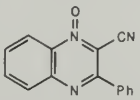

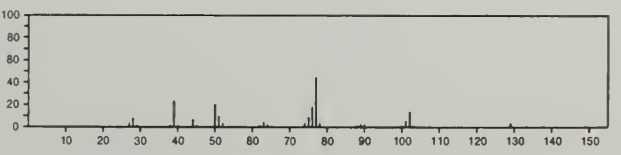

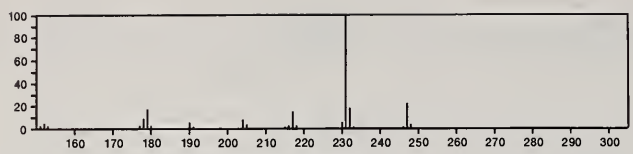

247 $C_{15}H_{21}NO_2$ 57-42-1
4-Piperidinecarboxylic acid, 1-methyl-4-phenyl-, ethyl ester

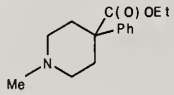

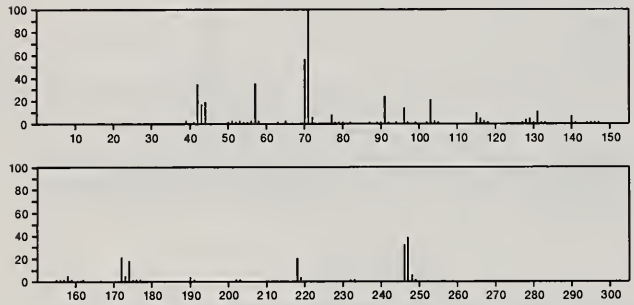

247 $C_{15}H_{21}NO_2$ 55661-22-8
1-Propanone, 3-(4-hydroxy-4-methyl-1-piperidinyl)-1-phenyl-

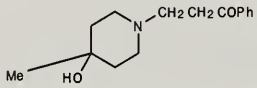

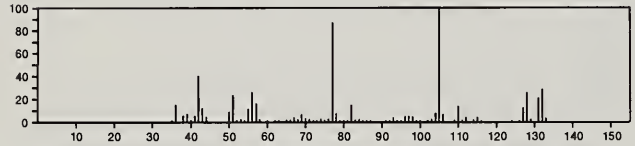

247 $C_{16}H_{13}N_3$ 23616-60-6
1*H*-Pyrrolo[2,3-*b*]pyridine-1-propionitrile, 2-phenyl-

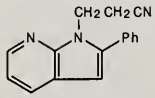

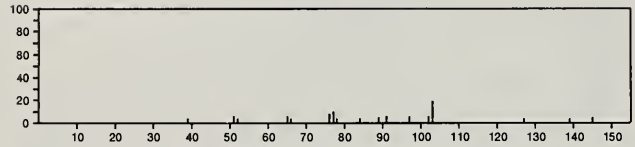

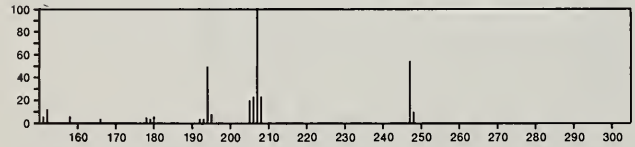

247 $C_{16}H_{25}NO$ 466-61-5
Lycopodan-5-one, 15-methyl-, (15*R*)-

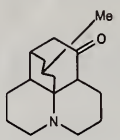

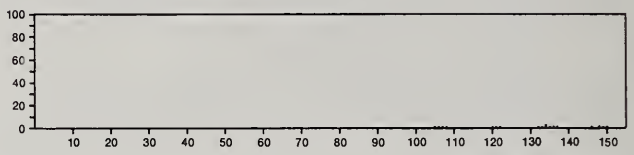

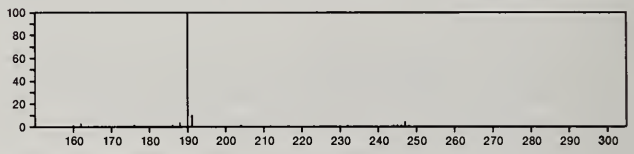

247 $C_{16}H_{25}NO$ 6883-69-8
Lycopodan-5-one, 15-methyl-, (12α,15*R*)-

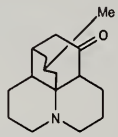

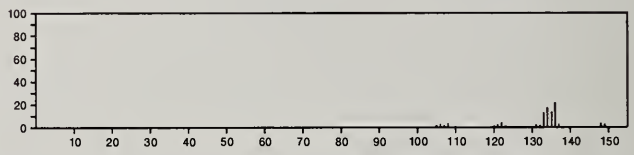

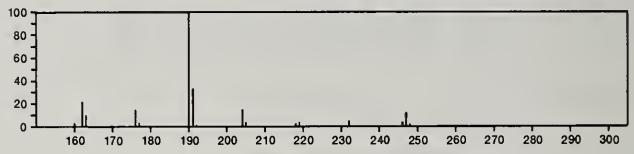

247 $C_{16}H_{25}NO$ 16664-32-7
Aziridinone, 1-(1,1-dimethylethyl)-3-tricyclo[3.3.1.1^{3,7}]dec-1-yl-

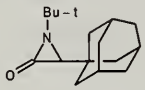

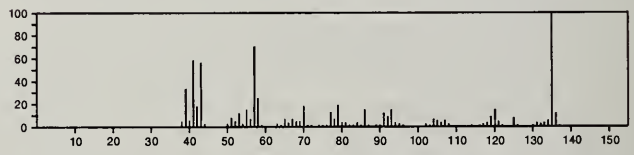

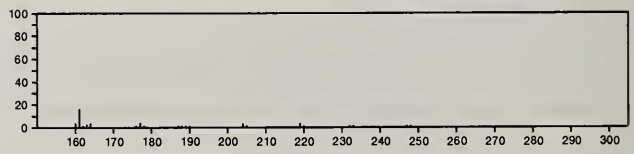

247 $C_{16}H_{25}NO$ 27820-10-6
4-Octanone, 2-(dimethylamino)-1-phenyl-

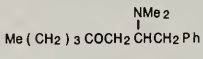

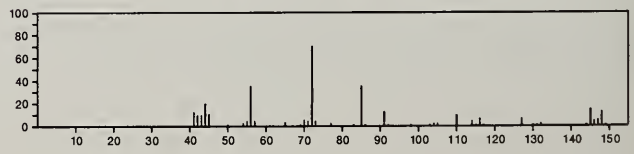

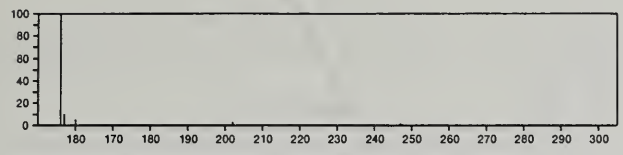

247 $C_{16}H_{25}NO$ 38896-23-0
Acetamide, *N*-[2,4-bis(1,1-dimethylethyl)phenyl]-

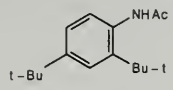

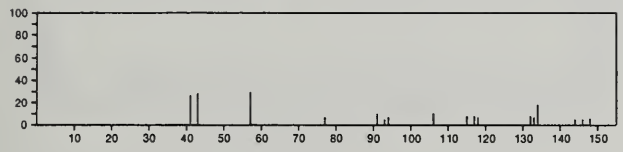

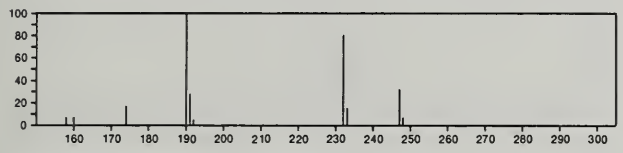

247 $C_{17}H_{13}NO$ 789-76-4
Phenol, *p*-[2-(4-quinolyl)vinyl]-

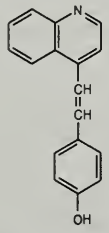

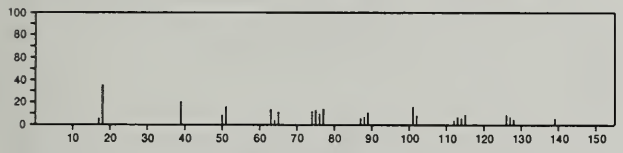

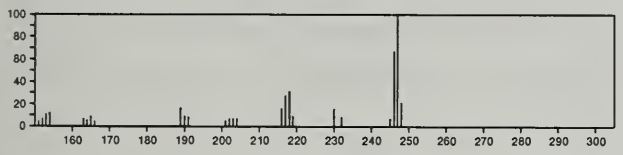

248 C_6HCl_5 608-93-5
Benzene, pentachloro-

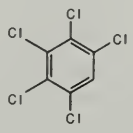

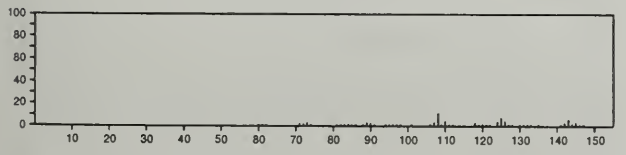

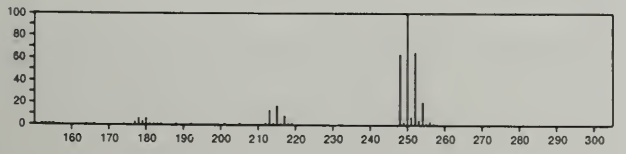

248 $C_7H_6Br_2$ 1611-92-3
Toluene, 3,5-dibromo-

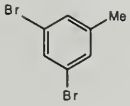

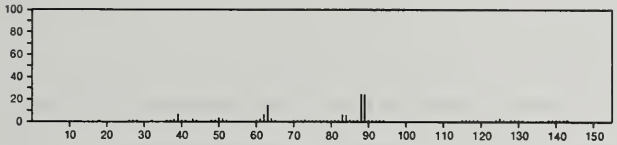

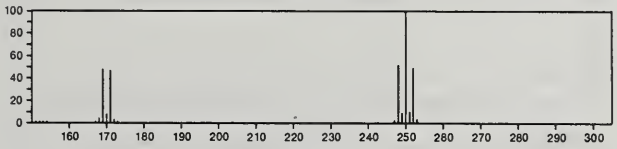

248 C_8F_8 652-23-3
Benzene, pentafluoro(trifluoroethenyl)-

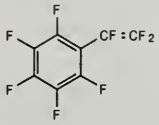

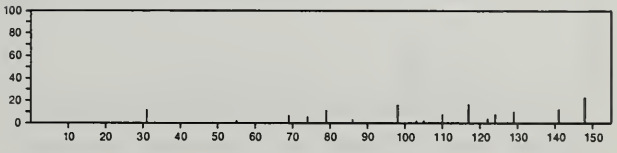

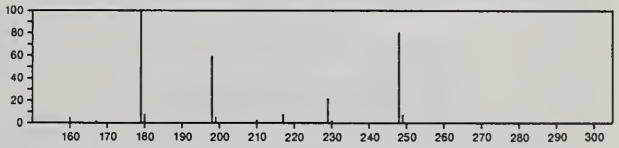

248 $C_8H_7F_3N_4O_2$ 32710-63-7
4-Pteridinol, 3,4-dihydro-2-methoxy-4-(trifluoromethyl)-

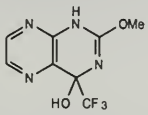

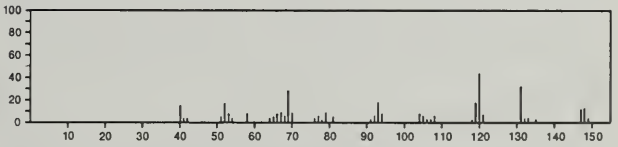

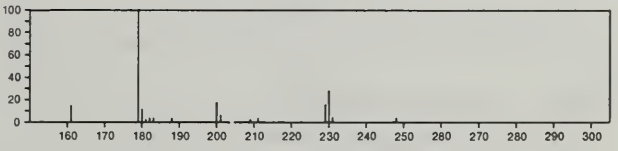

248 $C_8H_{12}N_2OS_3$ 4886-19-5
4-Isothiazolecarboxamide, *N,N*-dimethyl-3,5-bis(methylthio)-

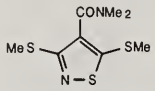

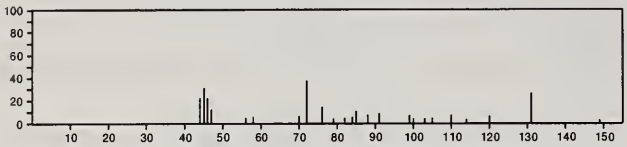

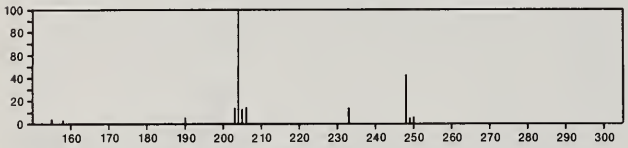

248 $C_8H_{12}N_2OS_3$ 37572-35-3
4-Isothiazolecarboxamide, *N*-ethyl-3,5-bis(methylthio)-

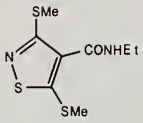

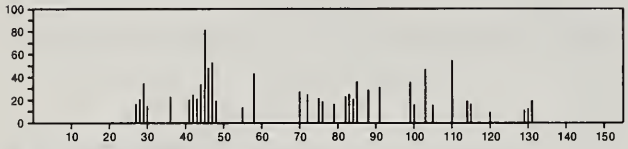

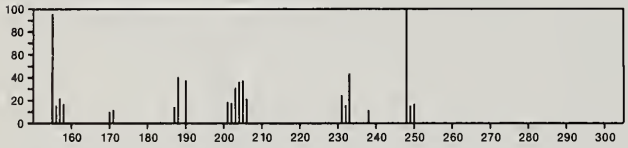

248 $C_9H_{20}O_4Si_2$ 18457-04-0
Propanedioic acid, bis(trimethylsilyl) ester

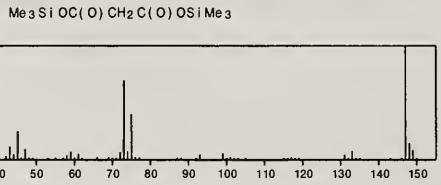

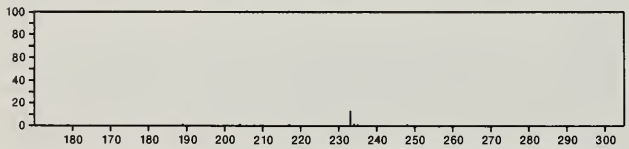

248 $C_9H_{20}Sn$ 3531-48-4
Stannane, cyclohexyltrimethyl-

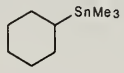

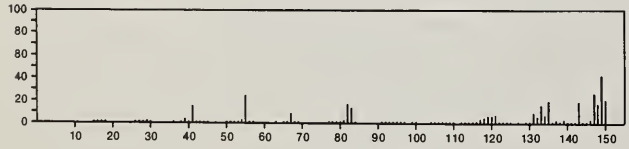

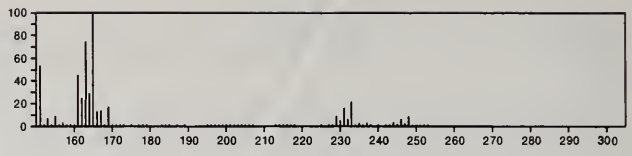

248 $C_9H_{20}Sn$ 35825-28-6
Stannane, cyclopropyltriethyl-

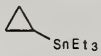

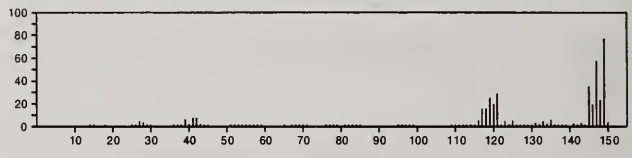

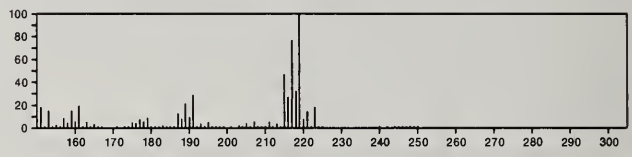

248 $C_{10}H_8N_4O_4$ 5669-80-7
4,5-Isoxazoledione, 3-methyl-, 4-[(2-nitrophenyl)hydrazone]

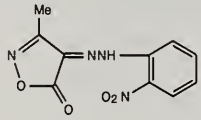

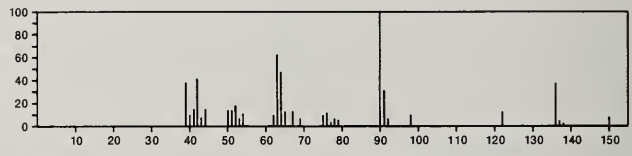

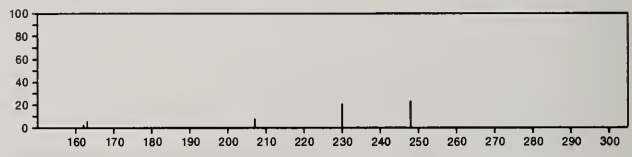

248 $C_{10}H_{16}O_3S_2$ 19813-27-5
4,5-Thiepindiol, 2,3,6,7-tetrahydro-3,3,6,6-tetramethyl-, cyclic sulfite

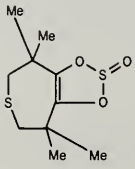

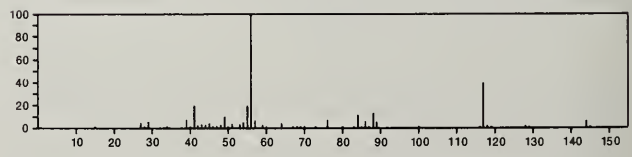

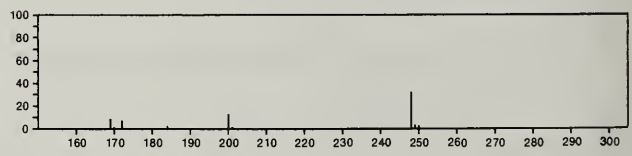

248 $C_{10}H_{17}BrO_2$ 36976-65-5
2-Pentenoic acid, 3-(bromomethyl)-4,4-dimethyl-, ethyl ester, (Z)-

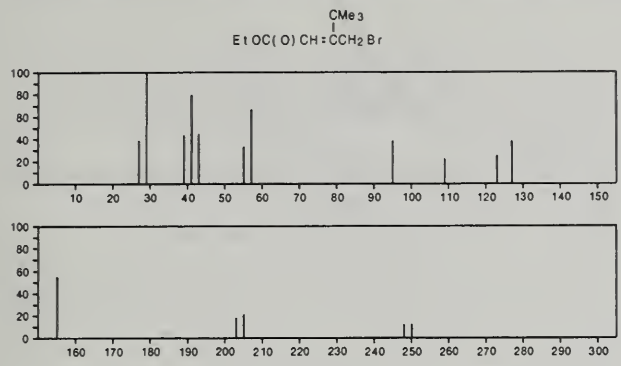

248 $C_{10}H_{17}ClN_2O_3$ 55570-83-7
L-Valine, *N*-[2-(chloroimino)-3-methyl-1-oxobutyl]-

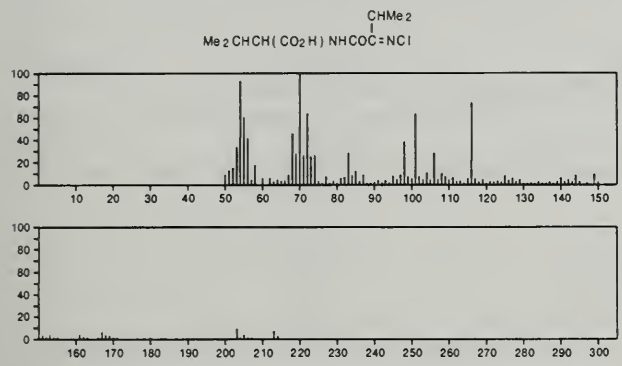

248 $C_{10}H_{20}O_5Si$ 55590-88-0
Pentanedioic acid, 2-[(trimethylsilyl)oxy]-, dimethyl ester

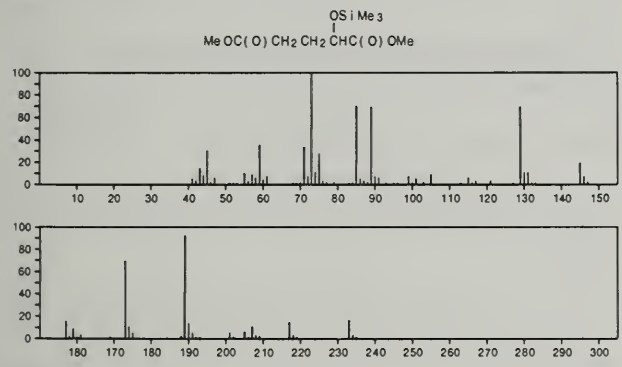

248 $C_{10}H_{20}O_5Si$ 55590-89-1
Pentanedioic acid, 3-[(trimethylsilyl)oxy]-, dimethyl ester

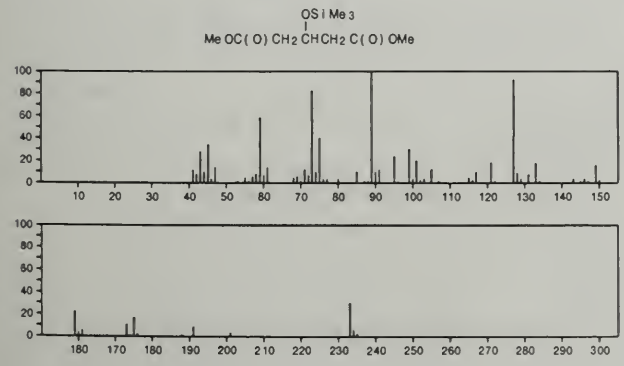

248 $C_{10}H_{24}O_3Si_2$ 55133-92-1
Propanoic acid, 2-methyl-2-[(trimethylsilyl)oxy]-, trimethylsilyl ester

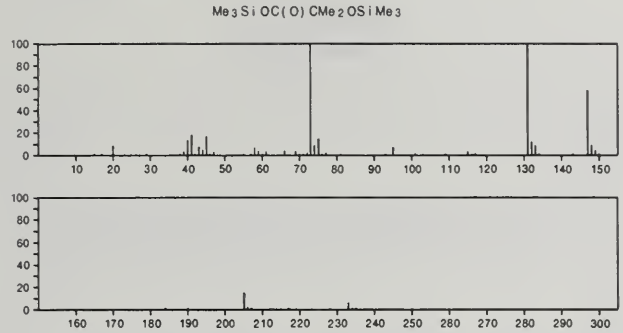

248 $C_{10}H_{24}O_3Si_2$ 55133-93-2
Butanoic acid, 2-[(trimethylsilyl)oxy]-, trimethylsilyl ester

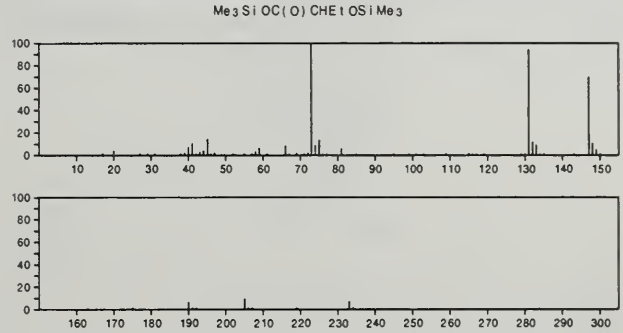

248 $C_{10}H_{24}O_3Si_2$ 55133-94-3
Butanoic acid, 3-[(trimethylsilyl)oxy]-, trimethylsilyl ester

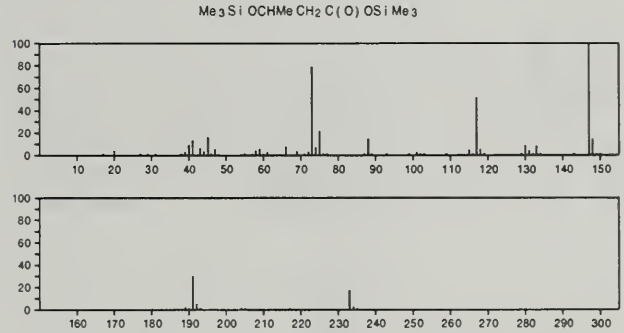

248 $C_{10}H_{24}O_3Si_2$ 55133-95-4
Butanoic acid, 4-[(trimethylsilyl)oxy]-, trimethylsilyl ester

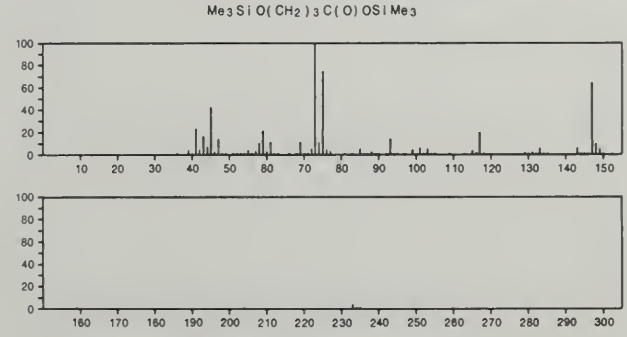

248 $C_{11}H_8N_2O_3S$ 40467-22-9
1*H*-Naphtho[2,3-*c*][1,2,6]thiadiazin-4(3*H*)-one, 2,2-dioxide

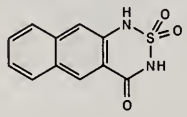

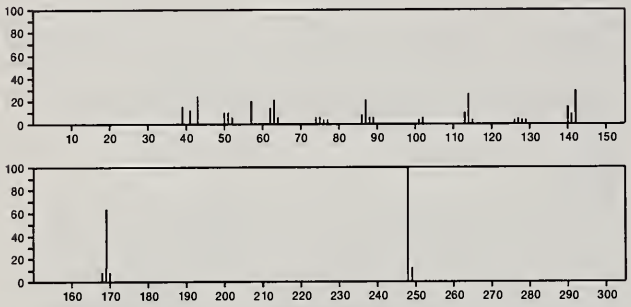

248 $C_{11}H_{12}FeO_3$ 32732-60-8
Iron, tricarbonyl(η^4-1-ethenylcyclohexene)-

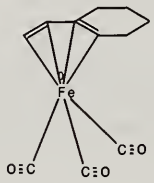

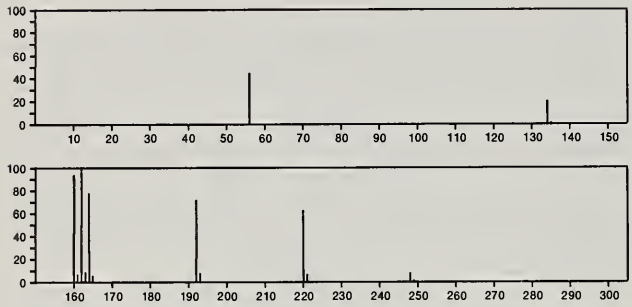

248 $C_{11}H_{12}FeO_3$ 32732-61-9
Iron, tricarbonyl[(1,2,3,4-η)-5,5-dimethyl-1,3-cyclohexadiene]-

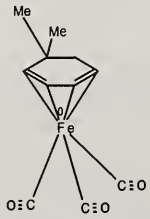

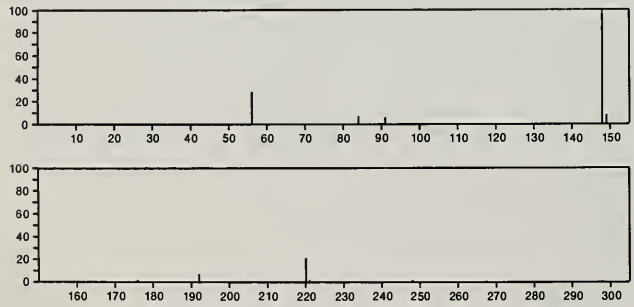

248 $C_{11}H_{12}FeO_3$ 55090-53-4
Iron, tricarbonyl[(1,2,3,4-η)-2,3-dimethyl-1,3-cyclohexadiene]-

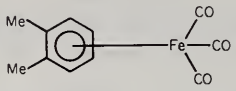

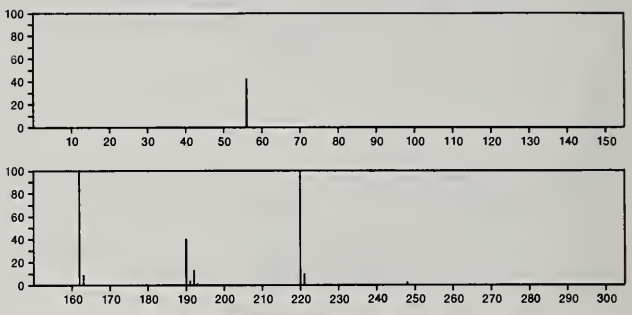

248 $C_{11}H_{12}N_4O_3$ 36064-37-6
2,6-Piperazinedione, 4-benzoyl-, dioxime

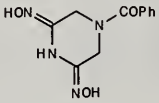

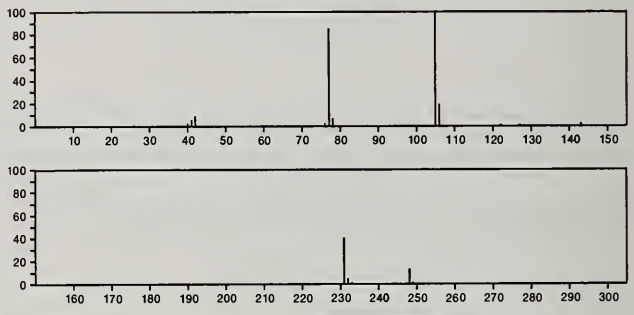

248 $C_{11}H_{20}O_4S$ 54751-71-2
Pentanoic acid, 4-[(2-ethoxy-2-oxoethyl)thio]-, ethyl ester

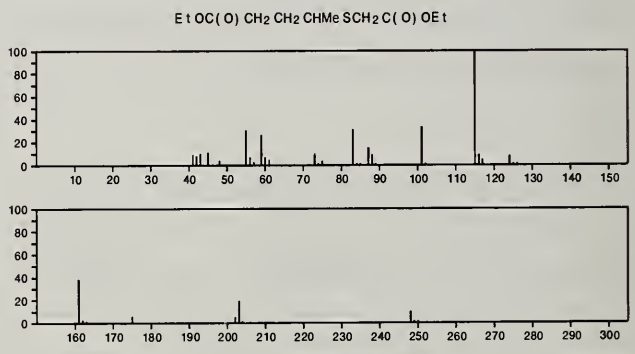

248 $C_{11}H_{20}O_6$ 38535-03-4
Butanedioic acid, 2-hydroxy-2-(3-hydroxy-3-methylbutyl)-, dimethyl ester

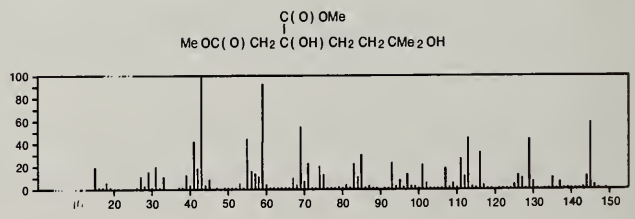

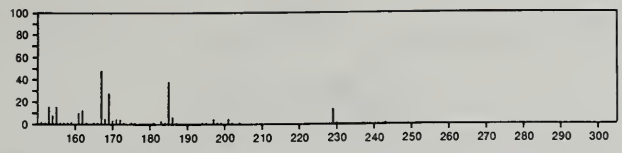

248 $C_{11}H_{20}O_6$ 38535-05-6
Butanedioic acid, 2,3-dihydroxy-2-(3-methylbutyl)-, dimethyl ester

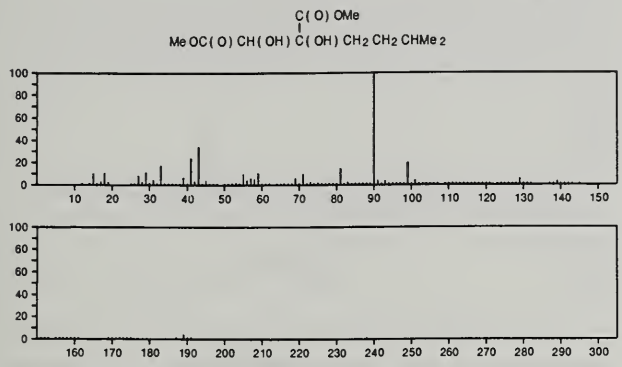

248 $C_{11}H_{20}O_6$ 55821-15-3
α-L-Mannopyranoside, methyl 6-deoxy-2,4-di-*O*-methyl-, acetate

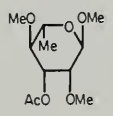

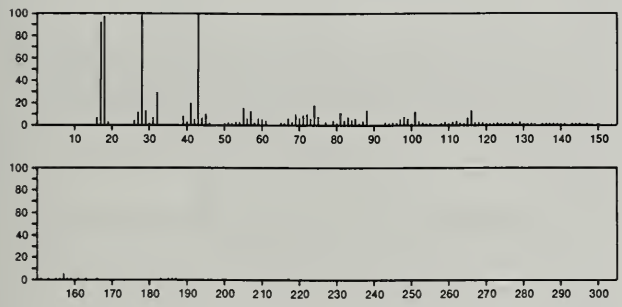

248 $C_{11}H_{28}O_2Si_2$ 54494-06-3
3,9-Dioxa-2,10-disilaundecane, 2,2,10,10-tetramethyl-

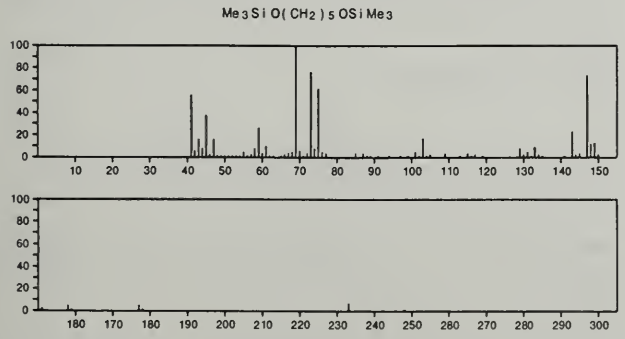

248 $C_{12}H_8OSe$ 262-22-6
Phenoxaselenin

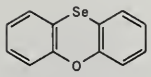

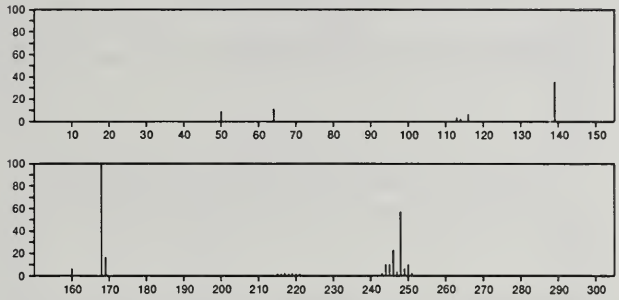

248 $C_{12}H_8O_2S_2$ 951-02-0
Thianthrene, 5,10-dioxide

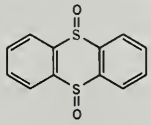

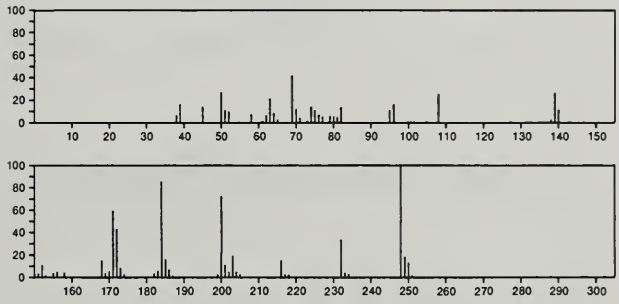

248 $C_{12}H_8O_2S_2$ 2362-53-0
Thianthrene, 5,5-dioxide

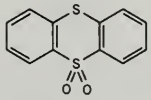

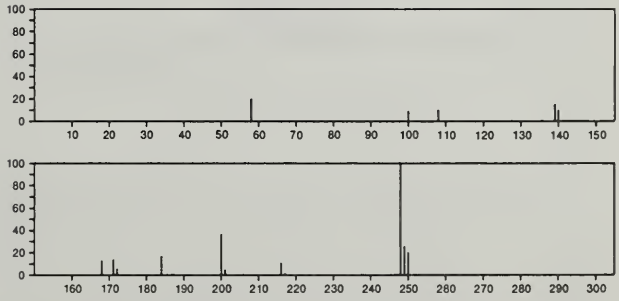

248 $C_{12}H_8O_6$ 13378-89-7
1,4-Naphthoquinone, 6-acetyl-2,5,7-trihydroxy-

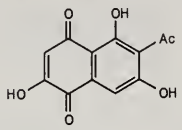

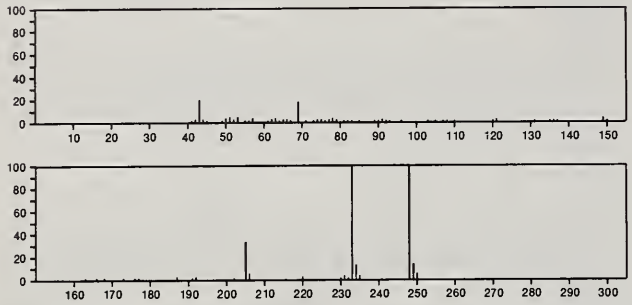

248 $C_{12}H_8O_6$ 13379-24-3
1,4-Naphthoquinone, 6-acetyl-2,5,8-trihydroxy-

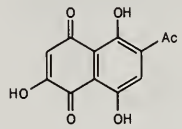

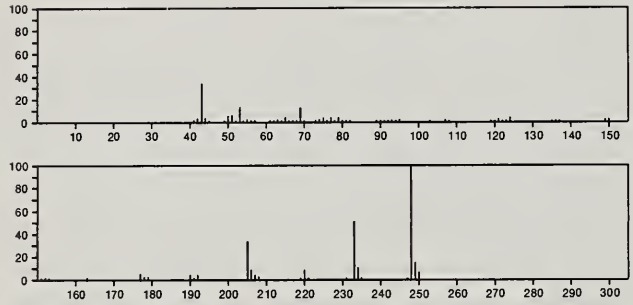

248 $C_{12}H_8O_6$ 54725-01-8
1,4-Naphthalenedione, 3-acetyl-2,5,7-trihydroxy-

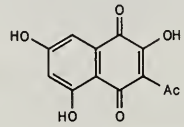

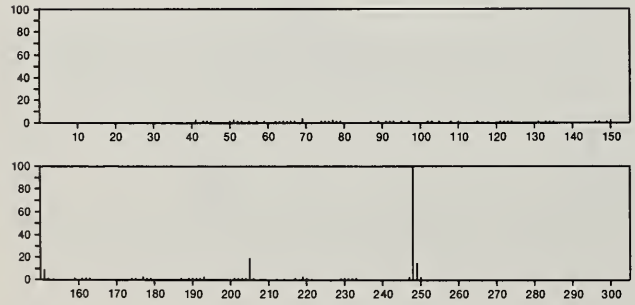

248 $C_{12}H_8S_3$ 1081-34-1
2,2':5',2''-Terthiophene

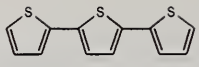

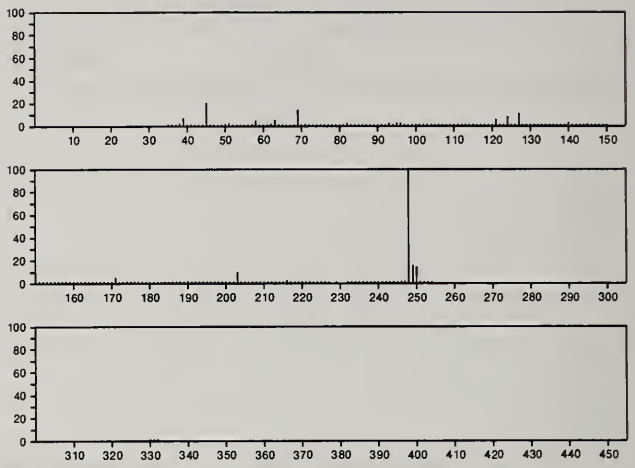

248 $C_{12}H_8S_3$ 21732-47-8
2,2':4',2''-Terthiophene

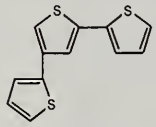

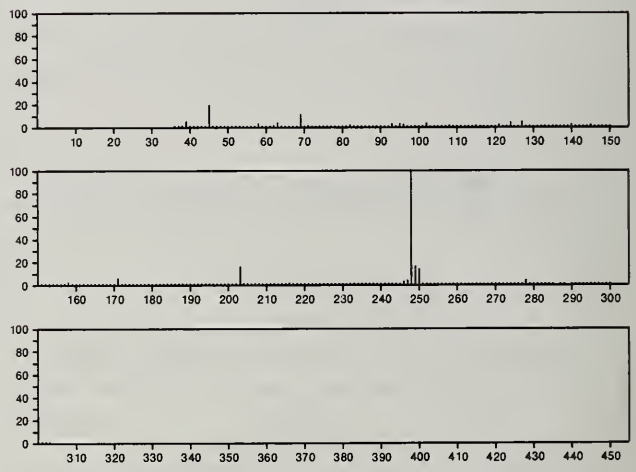

248 $C_{12}H_9BrO$ 36563-47-0
Benzene, bromophenoxy-

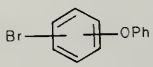

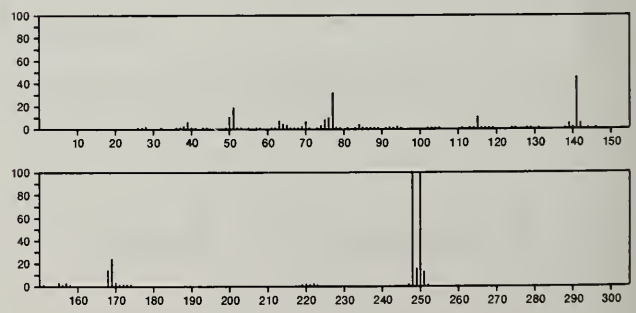

248 $C_{12}H_{12}N_2O_2S$ 80-08-0
Benzenamine, 4,4'-sulfonylbis-

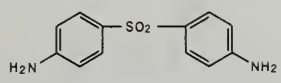

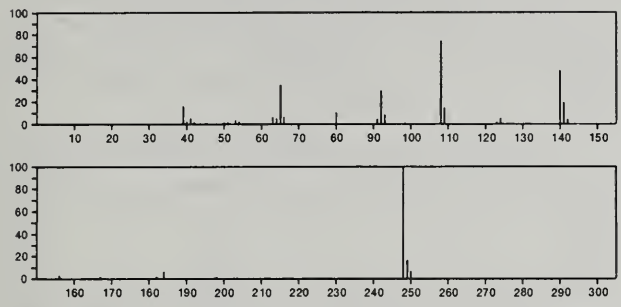

248 $C_{12}H_{12}N_2O_2S$ 29558-47-2
Uracil, 3-(2-mercaptoethyl)-5-phenyl-

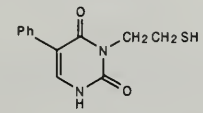

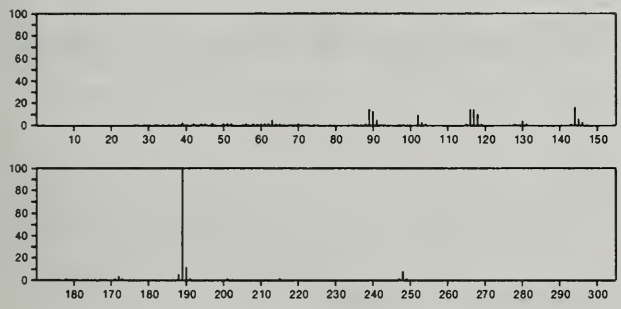

248 $C_{12}H_{12}N_2O_2S$ 29558-48-3
Uracil, 1-(2-mercaptoethyl)-5-phenyl-

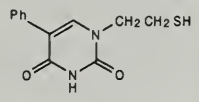

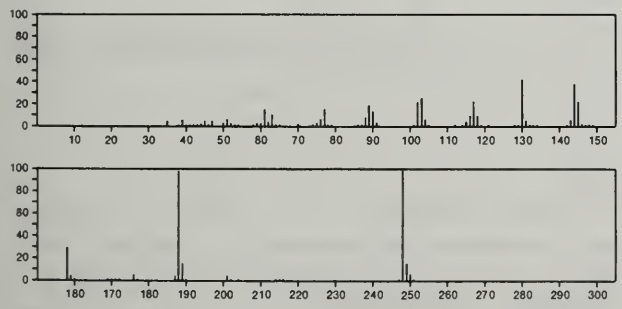

248 $C_{12}H_{12}N_2O_2S$ 29558-49-4
Uracil, 3-(2-mercaptoethyl)-6-phenyl-

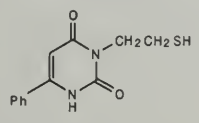

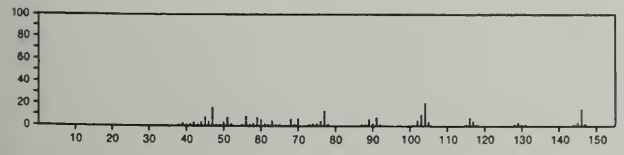

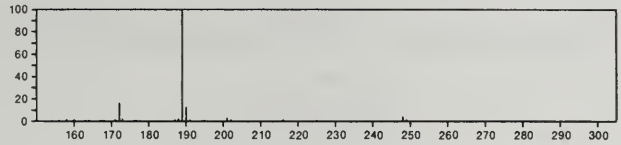

248 $C_{12}H_{12}N_2O_2S$ 34456-58-1
Pyridinium, 2-methyl-1-[(phenylsulfonyl)amino]-, hydroxide, inner salt

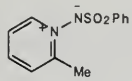

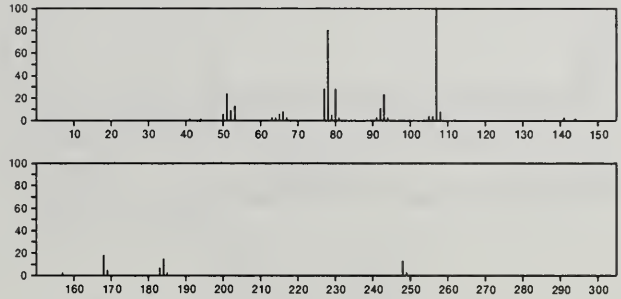

248 $C_{12}H_{12}N_2O_2S$ 40949-56-2
Pyridinium, 1-[[(4-methylphenyl)sulfonyl]amino]-, hydroxide, inner salt

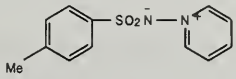

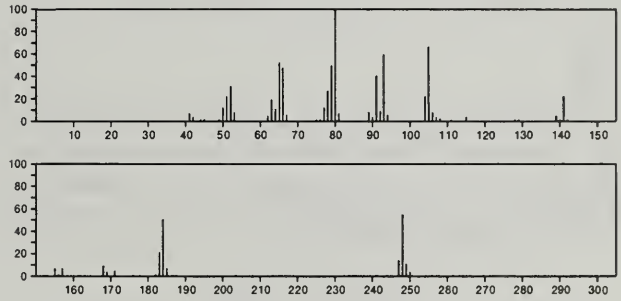

248 $C_{12}H_{12}N_2O_4$ 6120-42-9
Crotonic acid, 4,4'-(tetramethylenedinitrilo)bis[4-hydroxy-, cyclic 1,4:1',4'-dianhydride

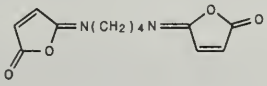

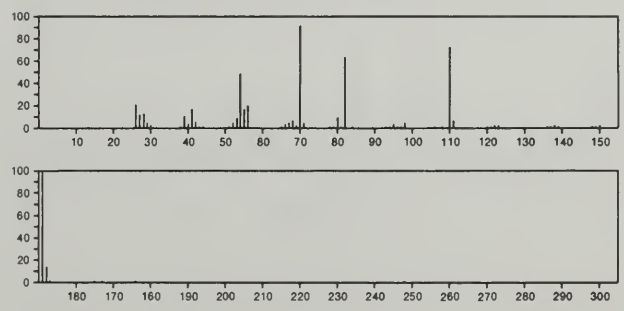

248 $C_{12}H_{12}N_2O_4$ 23213-90-3
2,5-Butanocyclobuta[1,2-*c*:3,4-*c*']dipyrrole-1,3,4,6-tetrone, tetrahydro-

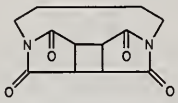

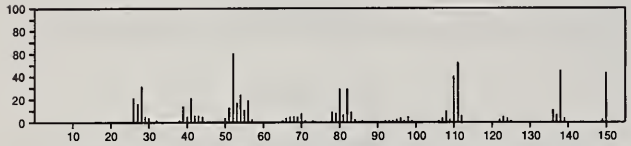

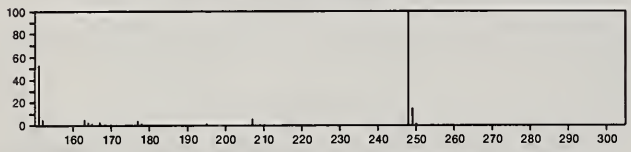

248 $C_{12}H_{12}N_2O_4$ 28537-70-4
1*H*-Pyrrole-2,5-dione, 1,1'-(1,4-butanediyl)bis-

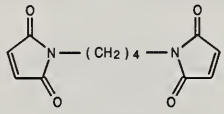

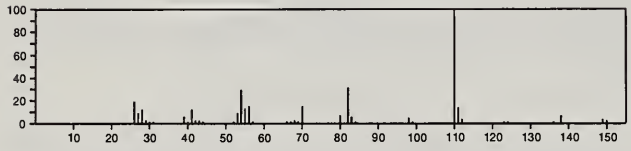

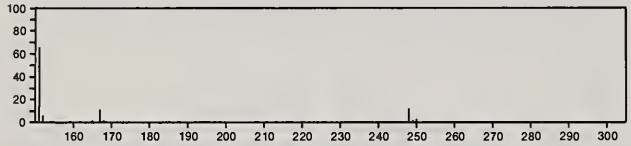

248 $C_{12}H_{12}N_2O_4$ 52381-18-7
Formamide, *N*-[2-(2,5-dihydro-3,4-dihydroxy-5-imino-2-furanyl)phenyl]-*N*-methyl-

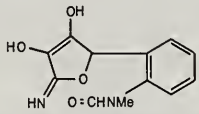

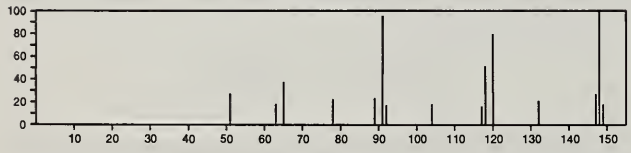

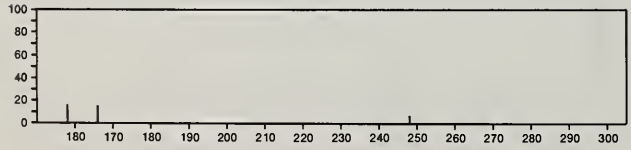

248 $C_{12}H_{13}ClN_4$ 58-14-0
2,4-Pyrimidinediamine, 5-(4-chlorophenyl)-6-ethyl-

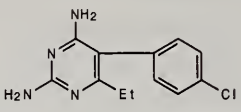

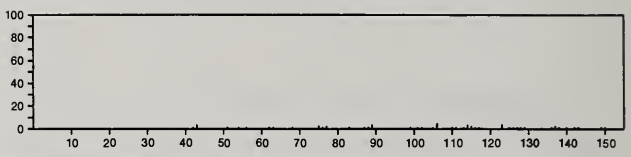

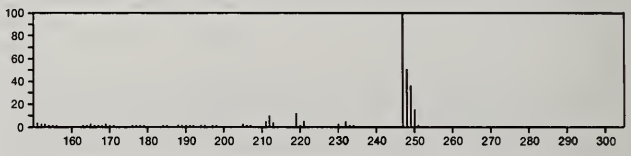

248 $C_{12}H_{25}Br$ 143-15-7
Dodecane, 1-bromo-

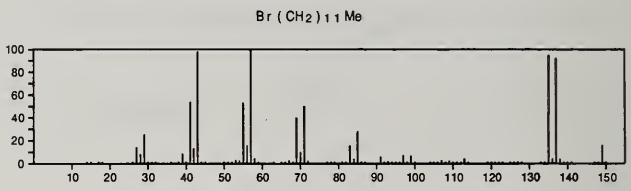

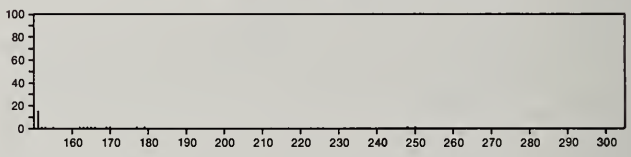

248 $C_{13}H_6Cl_2O$ 6297-11-6
9*H*-Fluoren-9-one, 2,7-dichloro-

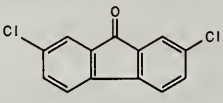

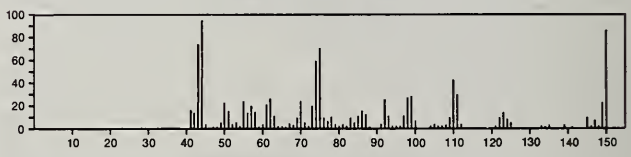

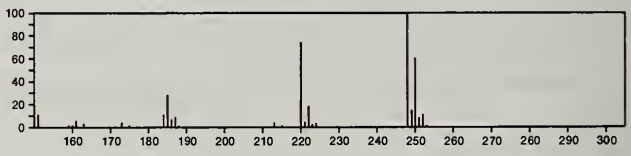

248 $C_{13}H_6Cl_2O$ 34223-82-0
9*H*-Fluoren-9-one, 3,6-dichloro-

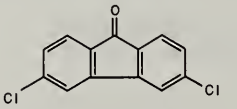

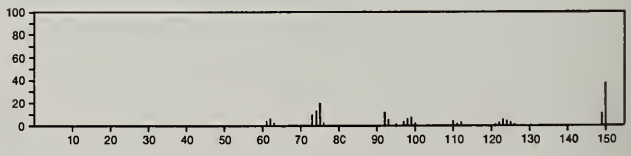

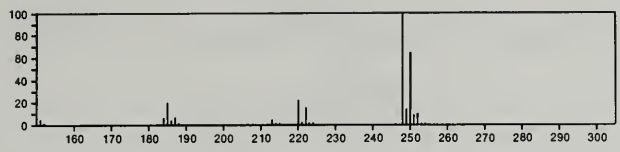

248 $C_{13}H_9ClO_3$ 27087-46-3
Carbonic acid, *p*-chlorophenyl phenyl ester

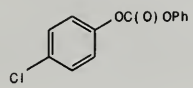

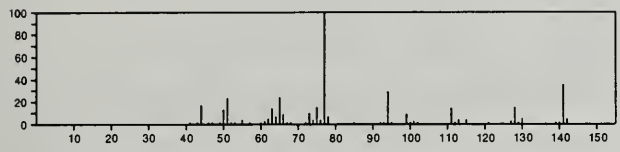

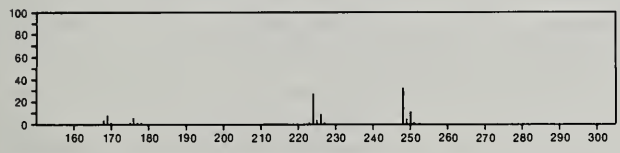

248 $C_{13}H_{12}OS_2$ 38489-99-5
Ethanone, 2-(4,5-dimethyl-3*H*-1,2-dithiol-3-ylidene)-1-phenyl-

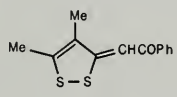

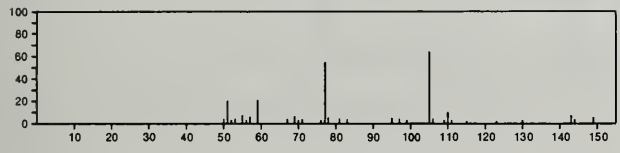

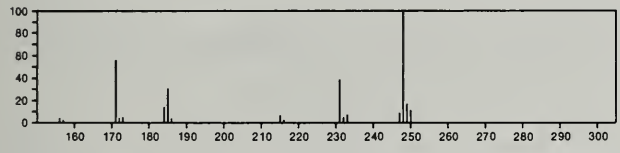

248 $C_{13}H_{12}O_3S$ 29634-37-5
Phenol, *o*-(benzylsulfonyl)-

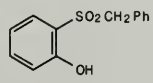

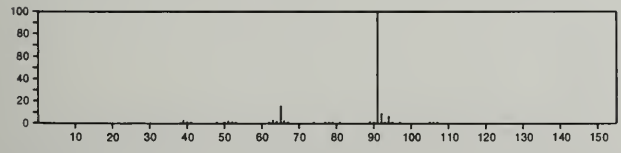

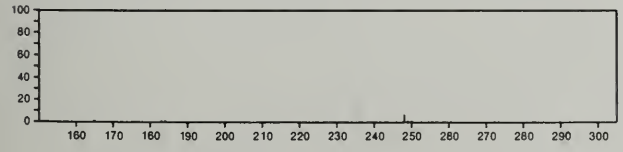

248 $C_{13}H_{12}O_5$ 1528-45-6
1,2,4-Benzenetricarboxylic acid, cyclic 1,2-anhydride, butyl ester

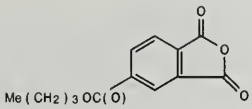

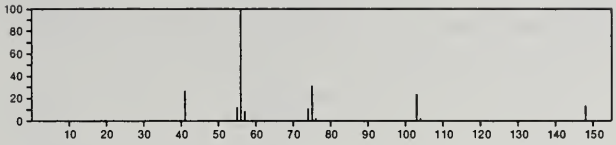

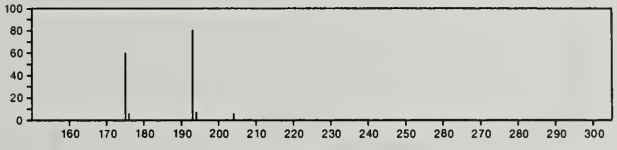

248 $C_{13}H_{12}O_5$ 27828-86-0
Naphtho[2,3-*c*]furan-1,4-dione, 3,3a,9,9a-tetrahydro-6-hydroxy-7-methoxy-

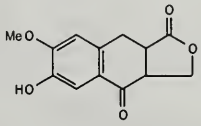

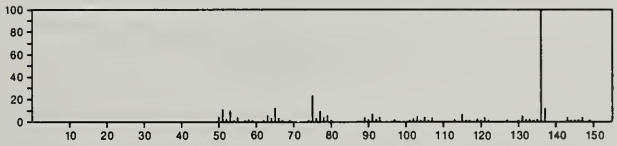

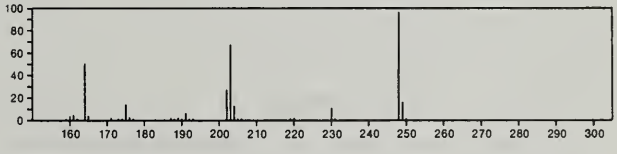

248 $C_{13}H_{13}ClN_2O$ 1750-94-3
1,2-Benzenediamine, 4-chloro-N^1-(4-methoxyphenyl)-

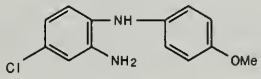

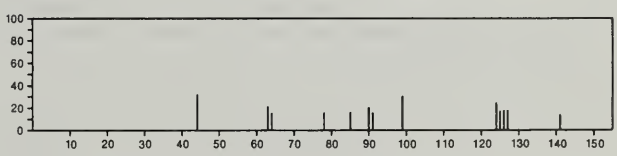

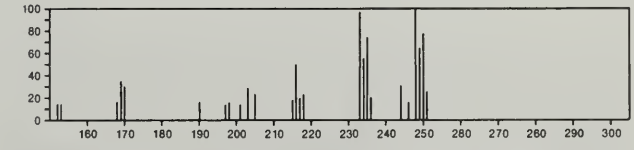

248 $C_{13}H_{13}O_3P$ 55638-42-1
Phosphonic acid, phenyl-, methyl phenyl ester

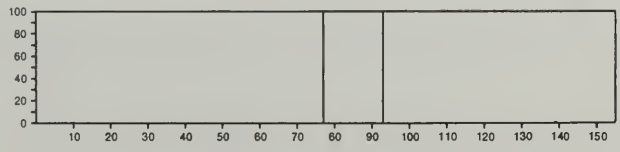

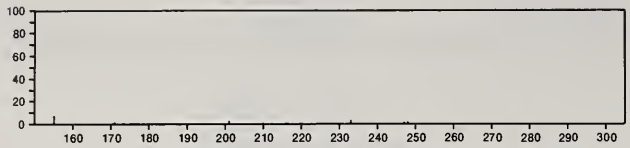

248 $C_{13}H_{16}N_2OS$ 4399-40-0
4-Imidazolidinone, 5-(2-methylpropyl)-3-phenyl-2-thioxo-

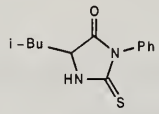

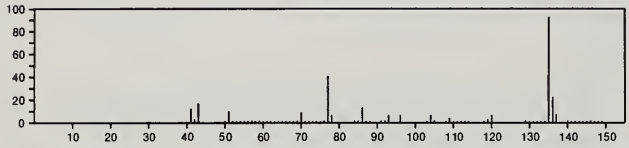

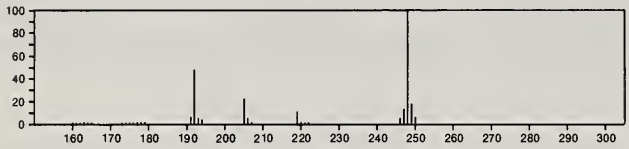

248 $C_{13}H_{16}N_2OS$ 29588-99-6
4-Imidazolidinone, 5-(2-methylpropyl)-3-phenyl-2-thioxo-, (*S*)-

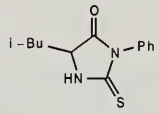

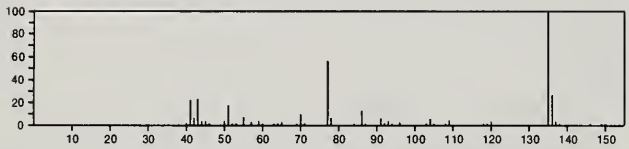

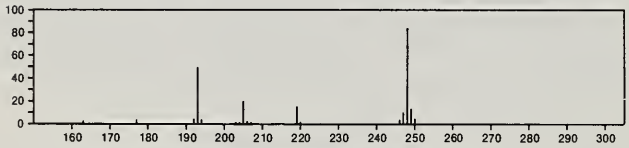

248 $C_{13}H_{16}N_2OS$ 50455-64-6
Pyrrolo[1,2-*b*][1,2,4]oxadiazole-2(1*H*)-thione, tetrahydro-5,5-dimethyl-1-phenyl-

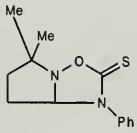

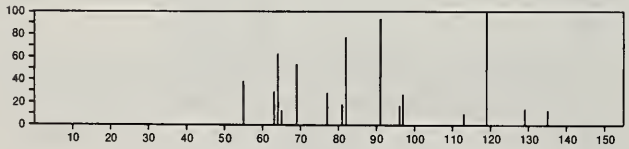

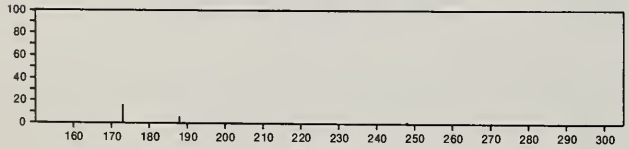

248 $C_{13}H_{16}N_2O_3$ 2208-41-5
Acetamide, *N*-[2-(6-hydroxy-5-methoxy-1*H*-indol-3-yl)ethyl]-

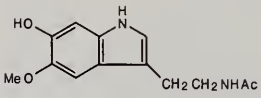

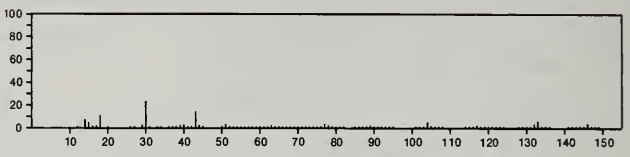

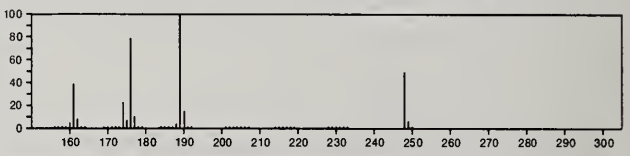

248 $C_{13}H_{16}N_2O_3$ 25943-08-2
2-Oxazoline, 4,5-diethyl-2-(*p*-nitrophenyl)-, *cis*-

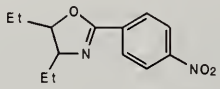

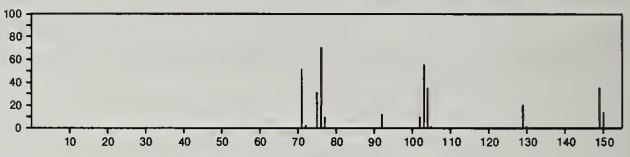

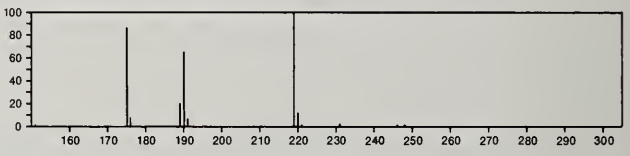

248 $C_{13}H_{16}N_2O_3$ 25943-15-1
2-Oxazoline, 4,5-diethyl-2-(*p*-nitrophenyl)-, *trans*-

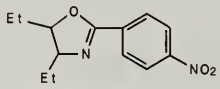

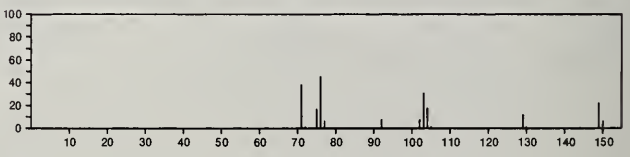

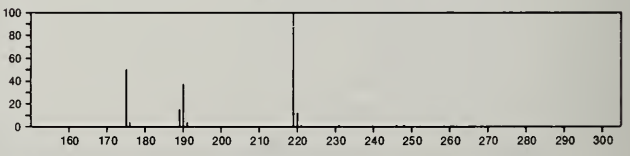

248 $C_{13}H_{16}N_2O_3$ 55822-91-8
2,4-Imidazolidinedione, 5-(4-methoxyphenyl)-1,3,5-trimethyl-

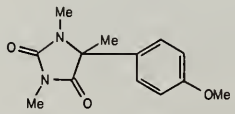

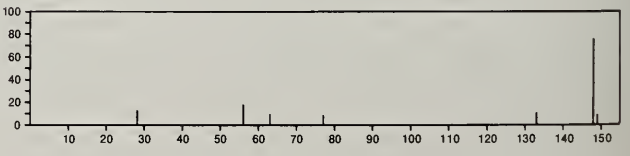

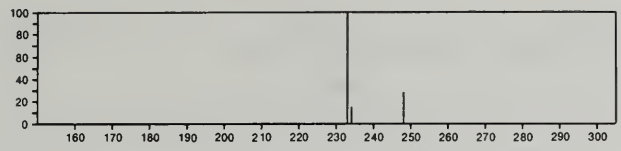

248 $C_{13}H_{16}O_3Si$ 25432-36-4
Acrylic acid, 3-benzoyl-, trimethylsilyl ester

PhCOCH=CHC(O)OSiMe3

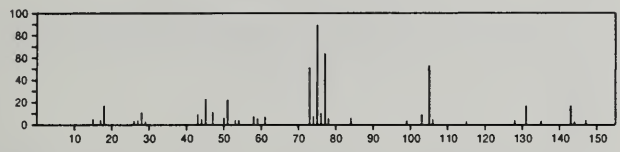

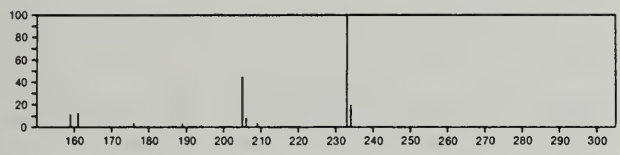

248 $C_{14}H_{10}Cl_2$ 2642-81-1
Benzene, 1,1'-ethenylidenebis[4-chloro-

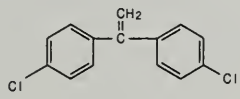

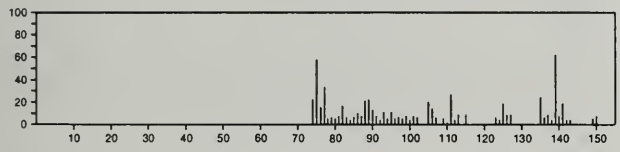

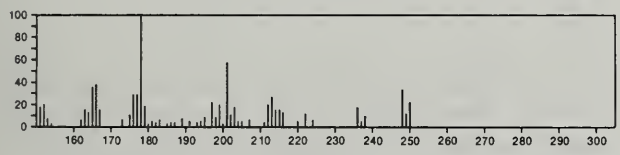

248 $C_{14}H_{16}O_4$ 484-18-4
Ethanone, 1-(7-hydroxy-5-methoxy-2,2-dimethyl-2*H*-1-benzopyran-8-yl)-

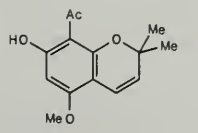

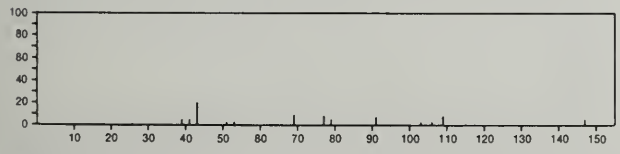

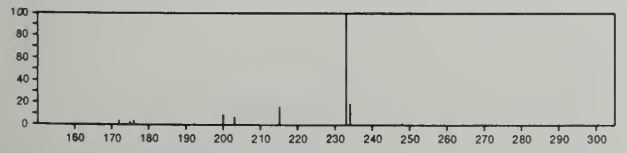

248 $C_{14}H_{16}O_4$ 10225-35-1
2,4-Pentanedione, 3-ethyl-3-hydroxy-, benzoate

COMe
|
PhC(O)OCEt COMe

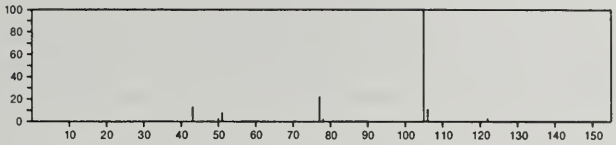

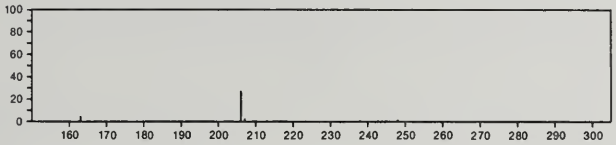

248 $C_{14}H_{16}O_4$ 52247-81-1
2*H*-Pyran-2-one, 5,6-dihydro-5-hydroxy-4-methoxy-6-(2-phenylethyl)-, (5*R*-*cis*)-

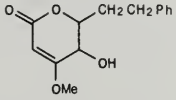

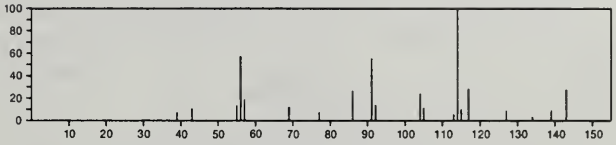

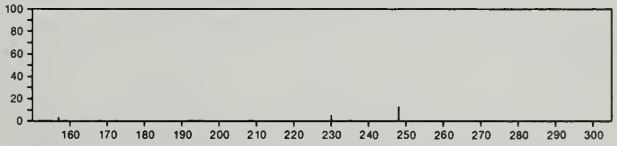

248 $C_{14}H_{16}O_4$ 56083-47-7
2*H*-Pyran-2-one, 5,6-dihydro-5-hydroxy-4-methoxy-6-(2-phenylethyl)-, (5*S*-*trans*)-

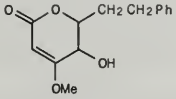

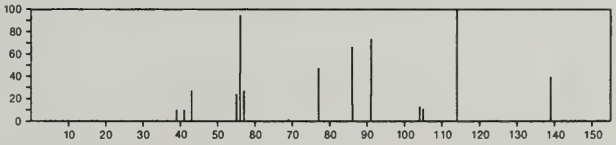

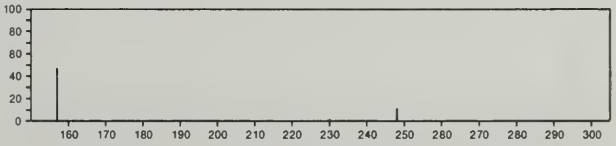

248 $C_{14}H_{16}O_4$ 56248-63-6
2(5*H*)-Furanone, 5-[(3,4-dimethyl-5-oxo-2(5*H*)-furanylidene)methyl]-3,4,5-trimethyl-

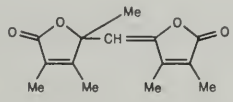

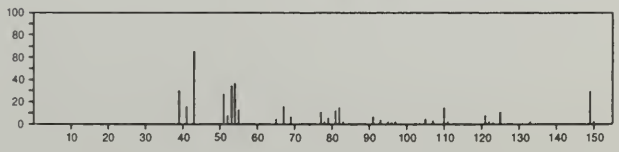

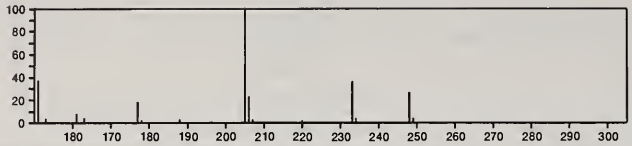

248 $C_{14}H_{20}N_2O_2$ 52195-95-6
2,3'-Bipyridine, 1,1'-diacetyl-1,1',4,4',5,5',6,6'-octahydro-

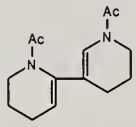

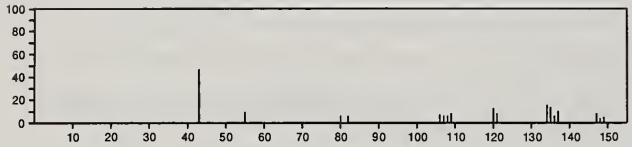

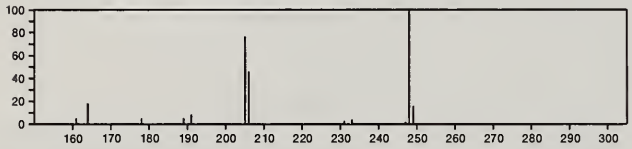

248 $C_{14}H_{29}ClO$ 17648-35-0
Ether, 2-chloroethyl 1-methylundecyl

Me (CH2) 9 CHMe OCH2 CH2 Cl

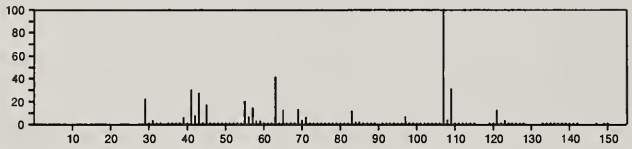

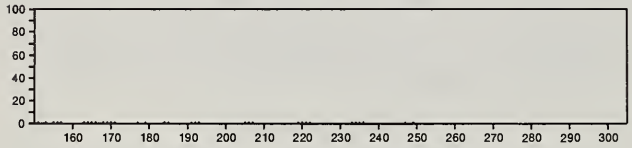

248 $C_{15}H_{12}N_4$ 7385-99-1
2-Pyridinecarboxaldehyde, 2-quinolinylhydrazone

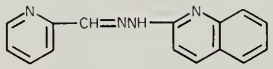

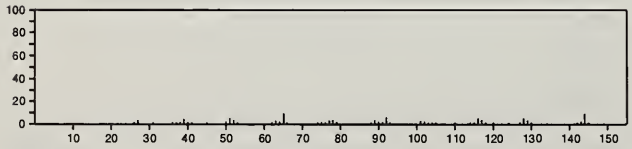

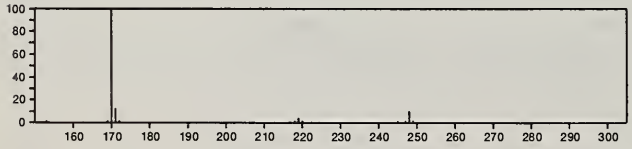

248 $C_{15}H_{12}N_4$ 25503-12-2
1*H*-Pyrazole, 1-phenyl-4-(phenylazo)-

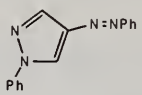

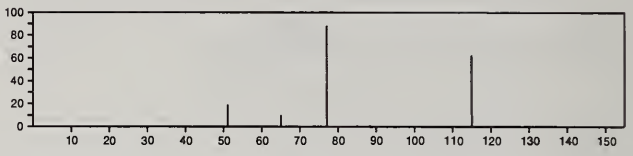

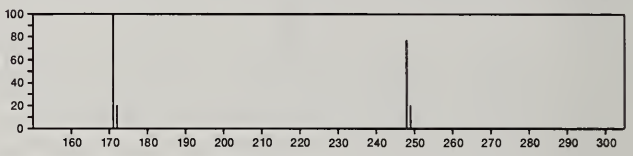

248 $C_{15}H_{20}O_3$ 5655-56-1
Azuleno[6,5-*b*]furan-2,6(3*H*,4*H*)-dione, 3a,7,7a,8,9,9a-hexahydro-3,5,8-trimethyl-, [3*R*-(3α,3aα,7aβ,8β,9aα)]-

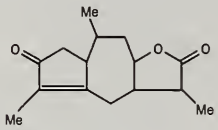

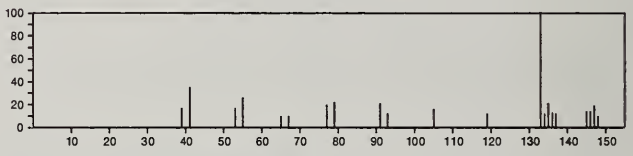

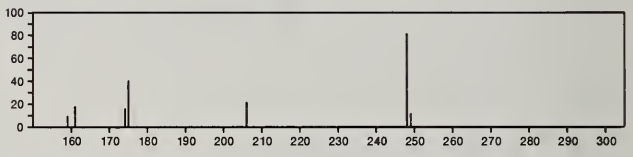

248 $C_{15}H_{20}O_3$ 6134-71-0
Benzenepropanoic acid, α-butyl-β-oxo-, ethyl ester

(CH2) 3 Me
EtOC(O) CHCOPh

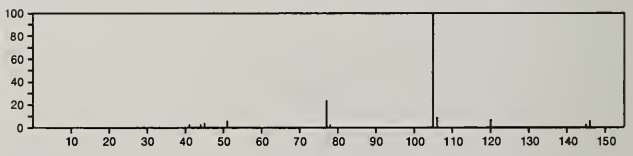

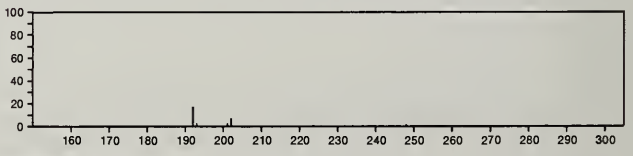

248 $C_{15}H_{20}O_3$ 6134-72-1
Valeric acid, 2-benzoyl-4-methyl-, ethyl ester

CH2 CHMe2
EtOC(O) CHCOPh

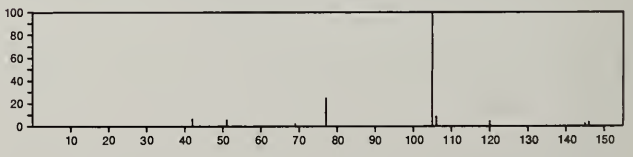

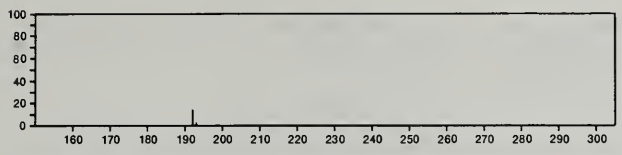

248 $C_{15}H_{20}O_3$ 18409-93-3
Naphtho[1,2-*b*]furan-2,8(3*H*,4*H*)-dione, 3a,5,5a,6,7,9b-hexahydro-3,5a,9-trimethyl-, [3*S*-(3α,3aα,5aβ,9bβ)]-

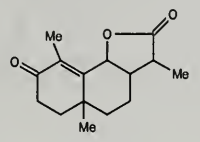

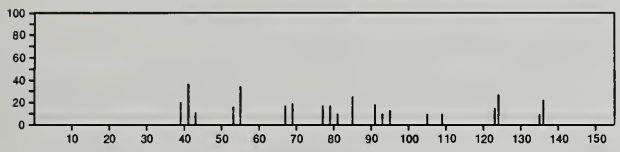

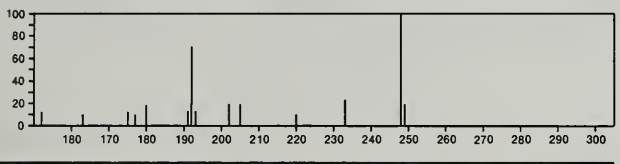

248 $C_{15}H_{20}O_3$ 19908-69-1
Azuleno[6,5-*b*]furan-2,5-dione, decahydro-4a,8-dimethyl-3-methylene-, [3a*R*-(3aα,4aβ,7aα,8β,9aα)]-

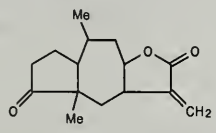

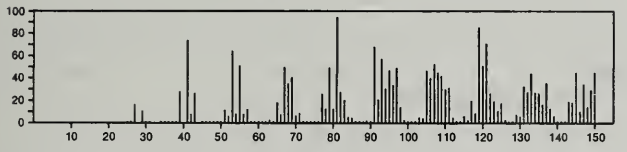

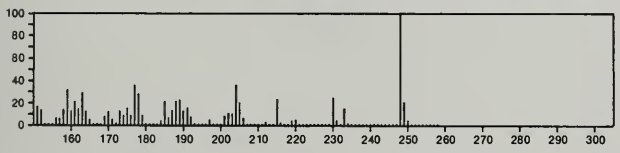

248 $C_{15}H_{20}O_3$ 33649-15-9
2*H*-Cyclohepta[*b*]furan-2-one, 3,3a,4,7,8,8a-hexahydro-7-methyl-3-methylene-6-(3-oxobutyl)-

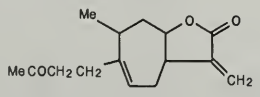

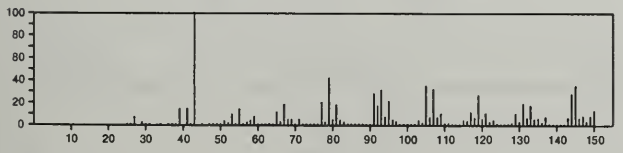

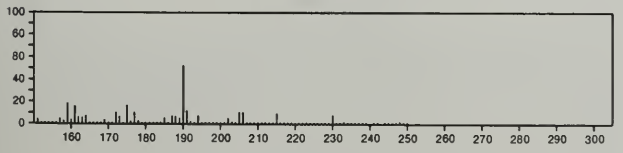

248 $C_{15}H_{20}O_3$ 36238-02-5
3-Penten-2-one, 1-[5-(3-furanyl)tetrahydro-2-methyl-2-furanyl]-4-methyl-

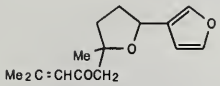

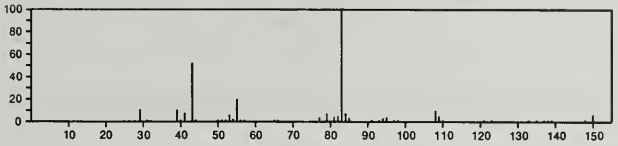

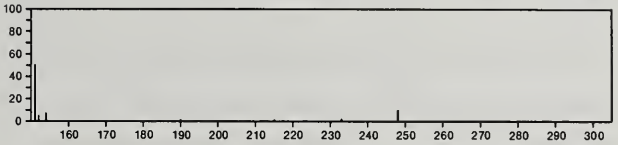

248 $C_{15}H_{20}O_3$ 38574-23-1
3-Cyclopenten-1-one, 3-hydroxy-2-(1-hydroxy-3-methylbutylidene)-5-(3-methyl-2-butenylidene)-

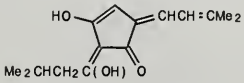

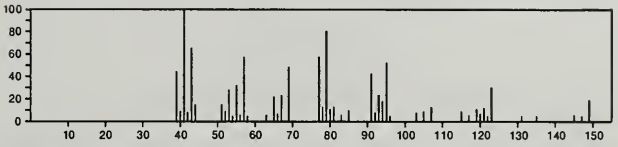

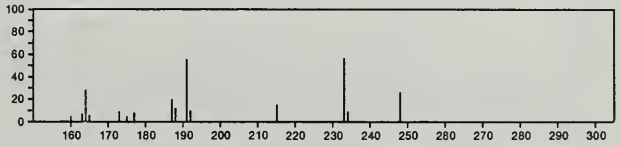

248 $C_{15}H_{20}O_3$ 39877-96-8
Phenol, 2-(2-hydroxy-1,2-dimethylcyclopentyl)-, 1-acetate, *trans*-

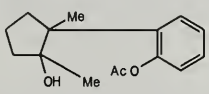

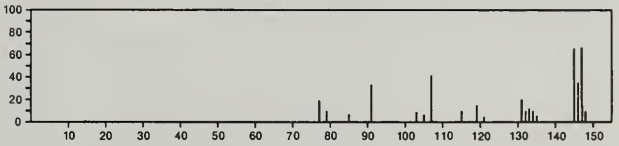

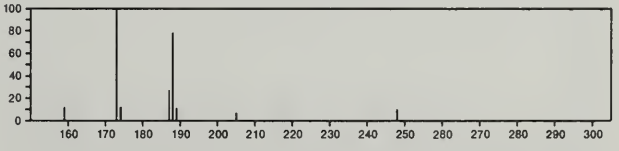

248 $C_{15}H_{20}O_3$ 41988-45-8
1,4-Methano-3-benzoxepin-5,10(4*H*)-dione, 1,2,7,8,9,9a-hexahydro-2,2,9,9a-tetramethyl-

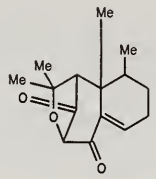

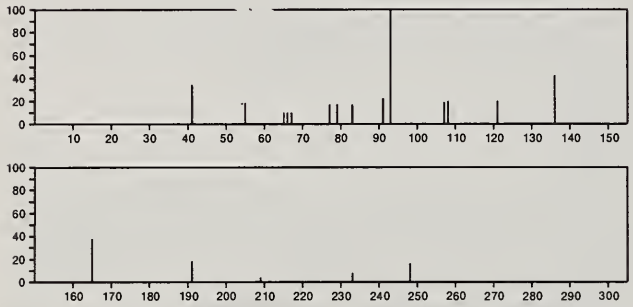

248 $C_{15}H_{24}N_2O$ 550-90-3
7,14-Methano-4*H*,6*H*-dipyrido[1,2-*a*:1',2'-*e*][1,5]diazocin-4-one, dodecahydro-, [7*S*-(7α,7aβ,14α,14aα)]-

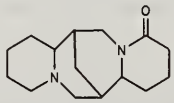

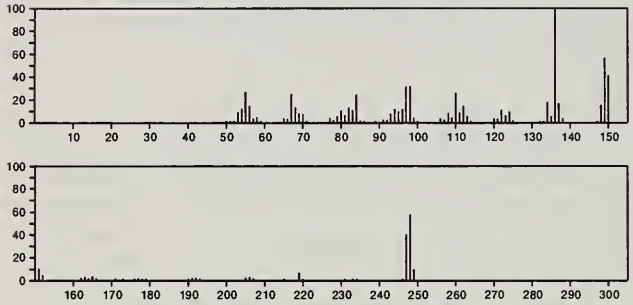

248 $C_{15}H_{24}N_2O$ 577-37-7
7,14-Methano-2*H*,6*H*-dipyrido[1,2-*a*:1',2'-*e*][1,5]diazocin-6-one, dodecahydro-, [7*R*-(7α,7aβ,14α,14aα)]-

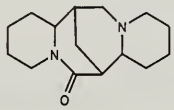

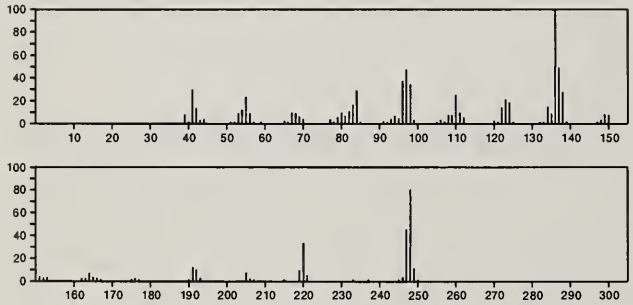

248 $C_{15}H_{24}N_2O$ 1218-51-5
7,14-Methano-2*H*,6*H*-dipyrido[1,2-*a*:1',2'-*e*][1,5]diazocin-6-one, dodecahydro-, [7*R*-(7α,7aα,14α,14aα)]-

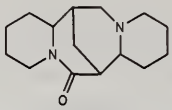

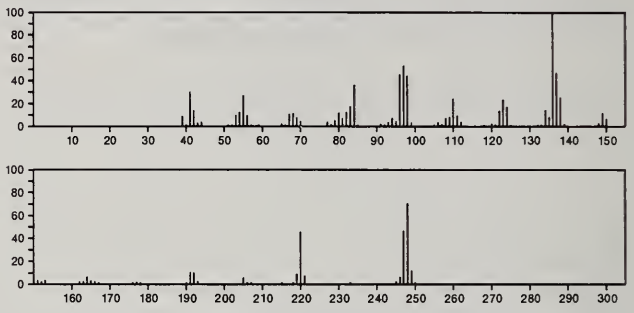

248 $C_{15}H_{24}N_2O$ 56847-09-7
Methanone, bis(8-azabicyclo[3.2.1]oct-3-yl)-, (*endo*,*endo*)-

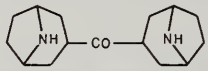

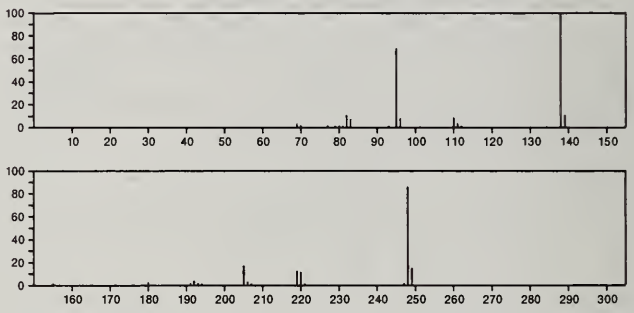

248 $C_{16}H_{12}N_2O$ 1088-34-2
Pyrazinol, 3,6-diphenyl-

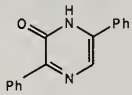

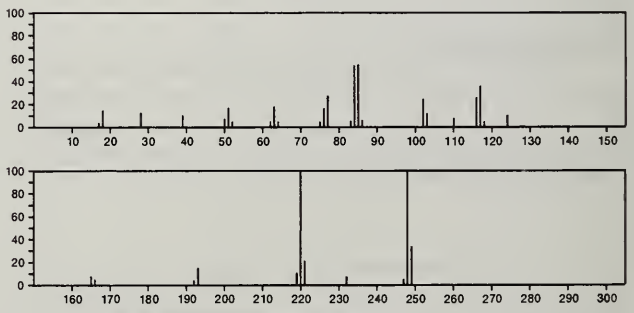

248 $C_{16}H_{12}N_2O$ 18511-00-7
4*H*-Imidazol-4-one, 3,5-dihydro-2-phenyl-5-(phenylmethylene)-

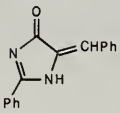

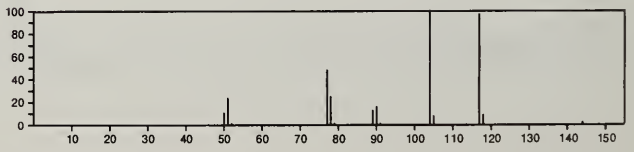

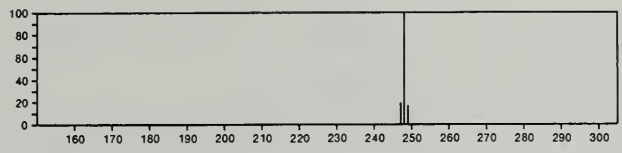

248 $C_{16}H_{12}N_2O$ 21111-32-0
Methanone, phenyl(5-phenyl-1*H*-pyrazol-3-yl)-

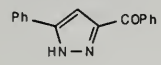

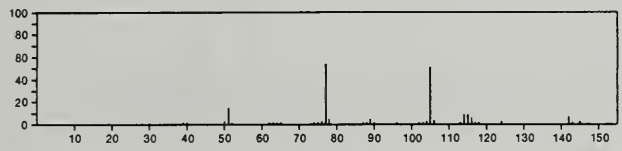

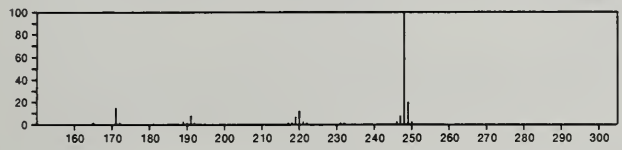

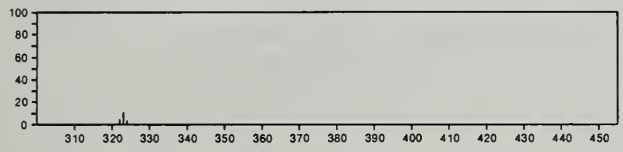

248 $C_{16}H_{12}N_2O$ 21111-33-1
Pyridazine, 3,6-diphenyl-, 1-oxide

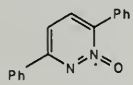

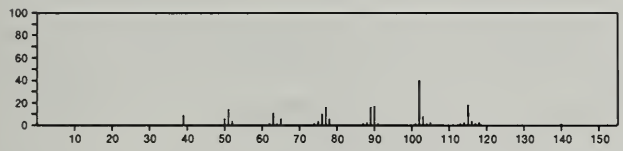

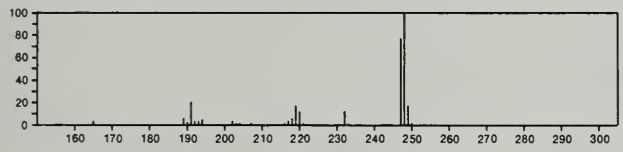

248 $C_{16}H_{12}N_2O$ 23228-06-0
Benzamide, *N*-(*β*-cyanostyryl)-

NCCPh = CHNHCOPh

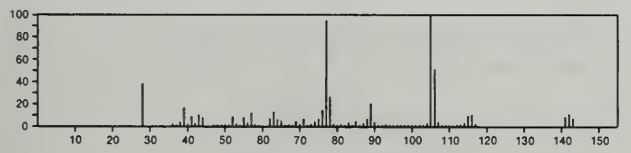

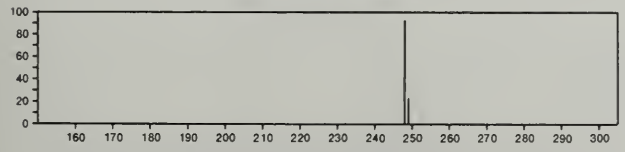

248 $C_{16}H_{12}N_2O$ 31382-98-6
Isoquinolinium, 2-(benzoylamino)-, hydroxide, inner salt

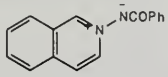

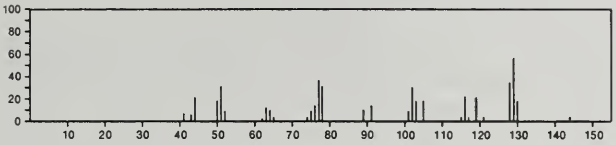

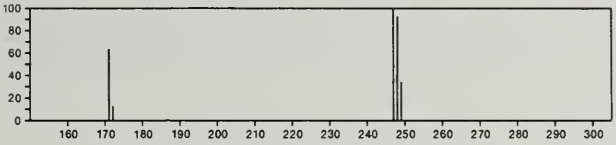

248 $C_{16}H_{12}N_2O$ 33357-47-0
Benzamide, *N*-1-isoquinolinyl-

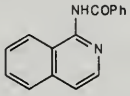

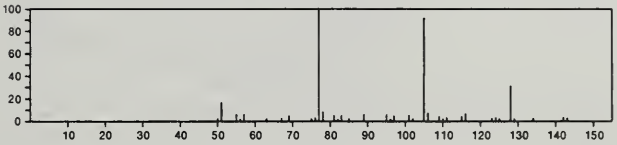

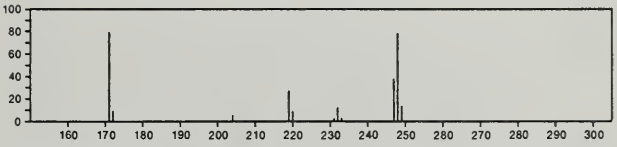

248 $C_{16}H_{24}O_2$ 4584-63-8
2,5-Cyclohexadiene-1,4-dione, 2,5-bis(1,1-dimethylpropyl)-

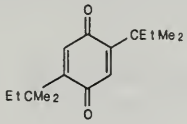

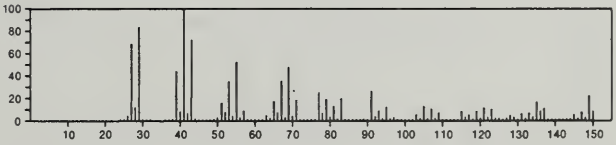

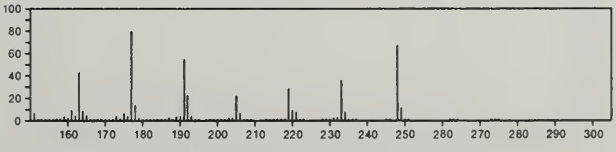

248 $C_{16}H_{24}O_2$ 18444-89-8
1*H*-3a,6-Methanoazulene-3-carboxylic acid, octahydro-7,7-dimethyl-8-methylene-, methyl ester, [3*S*-(3α,3aα,6α,8aα)]-

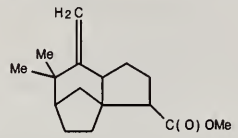

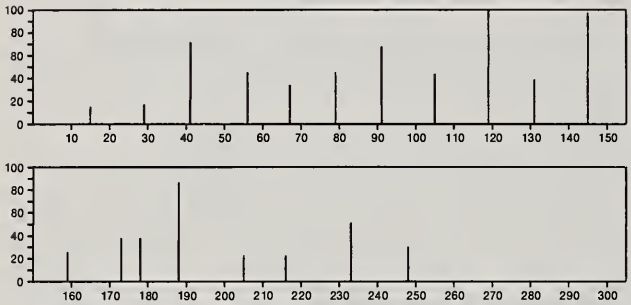

248 $C_{16}H_{24}O_2$ 22628-42-8
1*H*-3a,6-Methanoazulene-3-carboxylic acid, 2,3,4,5,6,7-hexahydro-7,7,8-trimethyl-, methyl ester, [3*S*-(3α,3aα,6α)]-

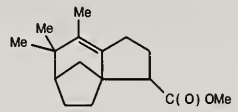

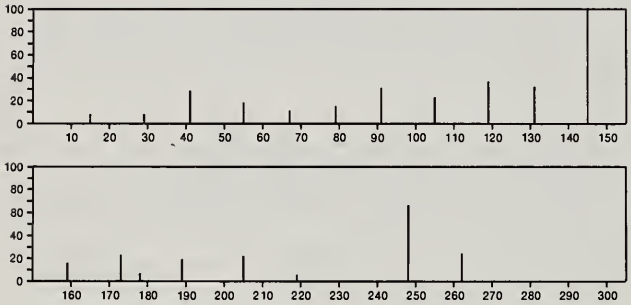

248 $C_{16}H_{24}O_2$ 24197-55-5
Nonanoic acid, 9-phenyl-, methyl ester

Ph (CH2) 8 C(O) OMe

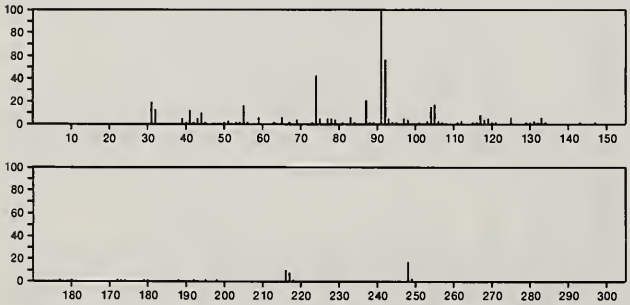

248 $C_{16}H_{24}O_2$ 30368-25-3
Nonanoic acid, 2-phenyl-, methyl ester

MeOC(O) CHPh (CH2) 6 Me

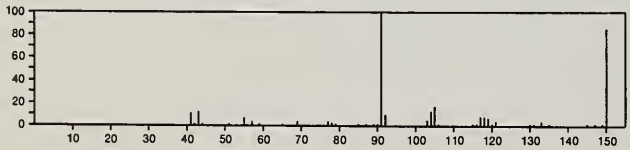

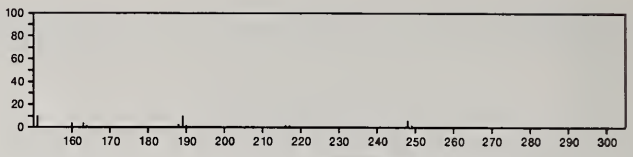

248 $C_{16}H_{24}O_2$ 30368-26-4
Nonanoic acid, 3-phenyl-, methyl ester

Me (CH2) 5 CHPh CH2 C(O) OMe

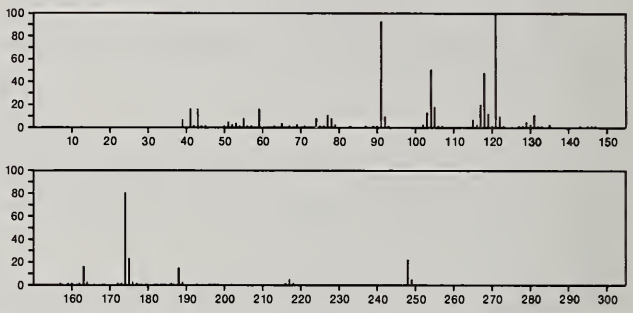

248 $C_{16}H_{24}O_2$ 30368-27-5
Nonanoic acid, 4-phenyl-, methyl ester

MeOC(O) CH2 CH2 CHPh (CH2) 4 Me

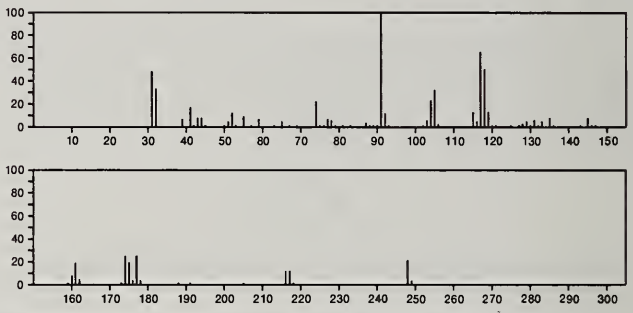

248 $C_{16}H_{24}O_2$ 30368-28-6
Nonanoic acid, 5-phenyl-, methyl ester

Me (CH2) 3 CHPh (CH2) 3 C(O) OMe

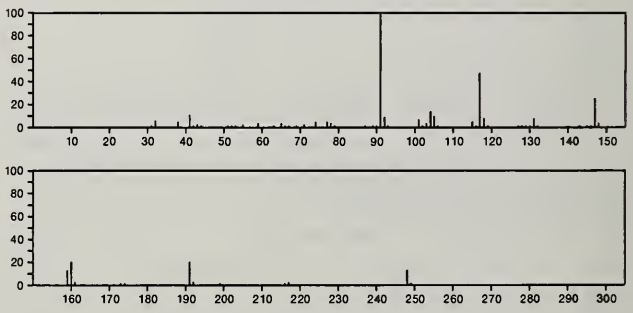

248 $C_{16}H_{24}O_2$ 30368-29-7
Nonanoic acid, 6-phenyl-, methyl ester

PhCHPr (CH2) 4 C(O) OMe

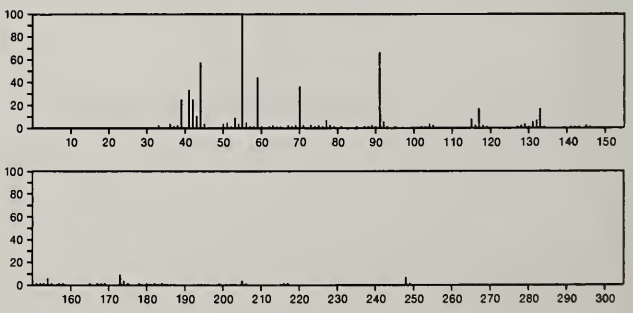

248 $C_{16}H_{24}O_2$ 30368-30-0
Nonanoic acid, 7-phenyl-, methyl ester

PhCHEt(CH2)5C(O)OMe

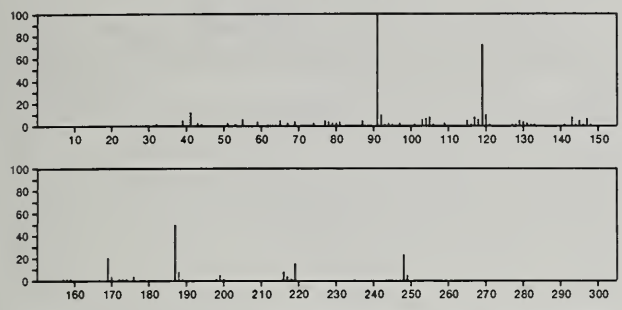

248 $C_{16}H_{24}O_2$ 30368-31-1
Nonanoic acid, 8-phenyl-, methyl ester

PhCHMe(CH2)6C(O)OMe

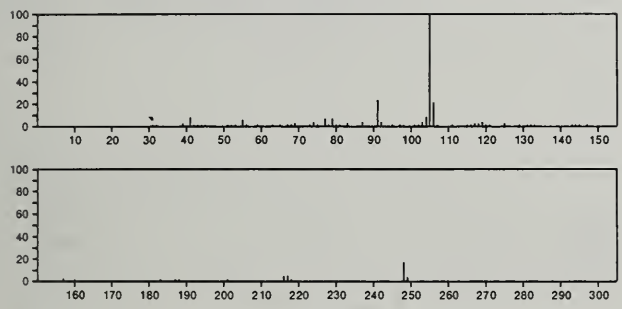

248 $C_{16}H_{24}O_2$ 54644-42-7
Propanoic acid, 2,2-dimethyl-, 2-(1,1-dimethylethyl)-4-methylphenyl ester

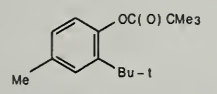

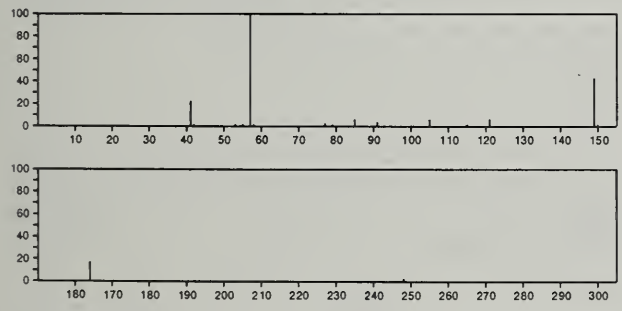

248 $C_{16}H_{24}O_2$ 54644-45-0
Propanoic acid, 2,2-dimethyl-, 2-(1,1-dimethylethyl)-6-methylphenyl ester

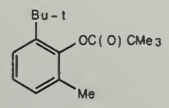

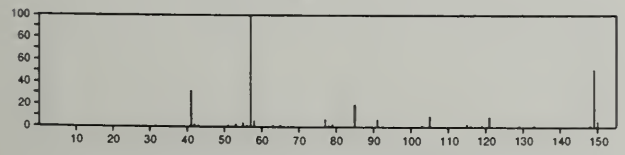

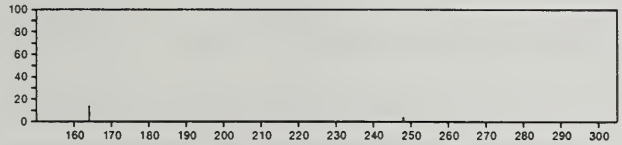

248 $C_{16}H_{24}O_2$ 55947-04-1
2*H*-Pyran, tetrahydro-2-(2,5-undecadiynyloxy)-

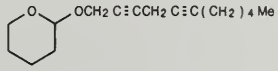

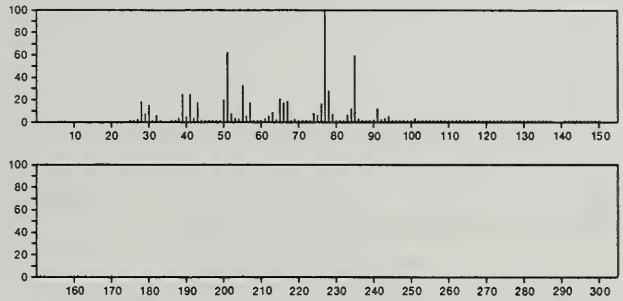

248 $C_{17}H_{12}O_2$ 1029-94-3
4*H*-Pyran-4-one, 2,6-diphenyl-

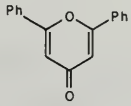

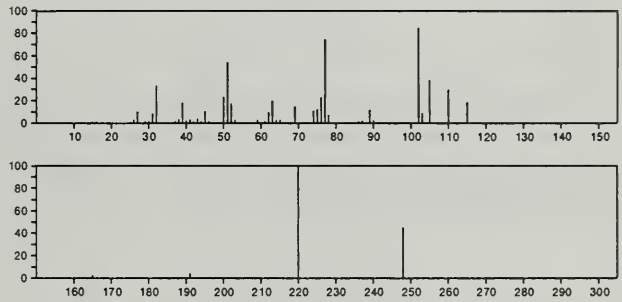

248 $C_{17}H_{12}O_2$ 4361-96-0
2(3*H*)-Furanone, 5-phenyl-3-(phenylmethylene)-

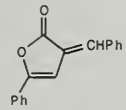

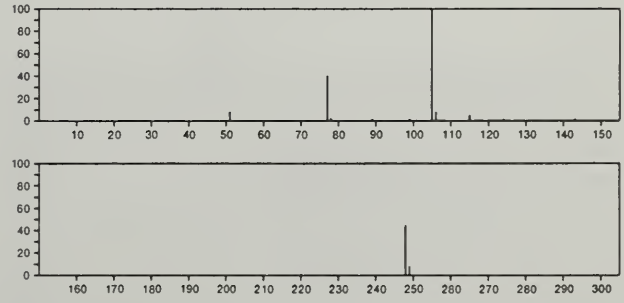

248 $C_{17}H_{12}S$ 24360-63-2
Benzo[*b*]naphtho[2,3-*d*]thiophene, 6-methyl-

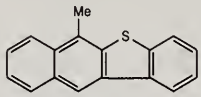

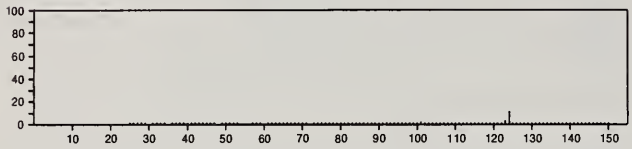

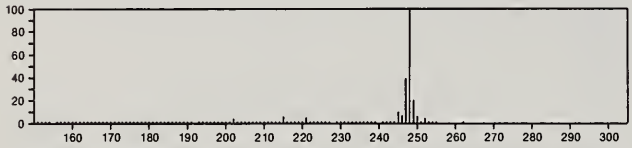

248 $C_{17}H_{12}S$ 24964-07-6
Benzo[*b*]naphtho[2,3-*d*]thiophene, 8-methyl-

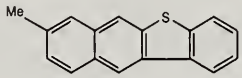

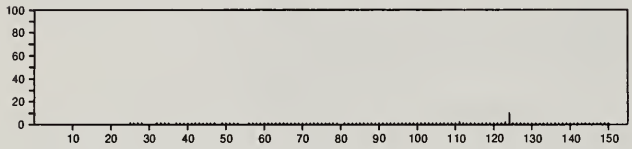

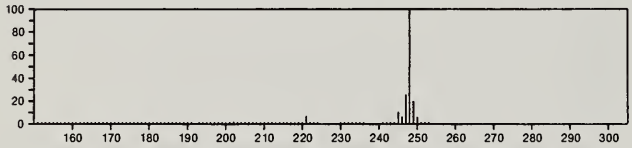

248 $C_{17}H_{12}S$ 24964-09-8
Benzo[*b*]naphtho[2,3-*d*]thiophene, 7-methyl-

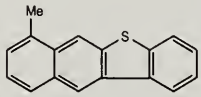

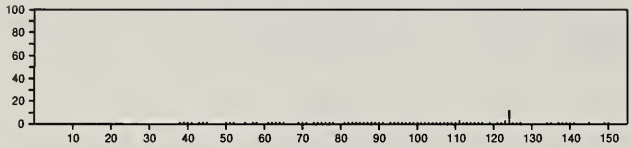

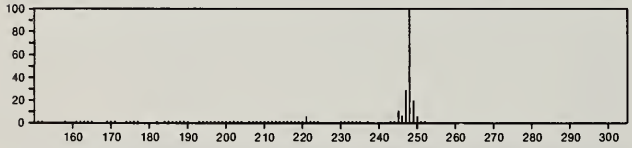

248 $C_{17}H_{16}Si$ 7427-12-5
Silane, methyl-1-naphthalenylphenyl-

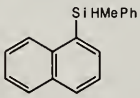

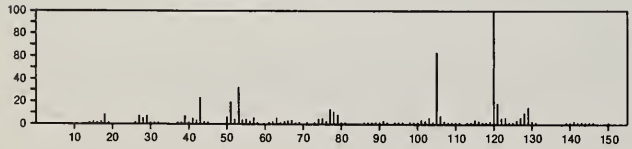

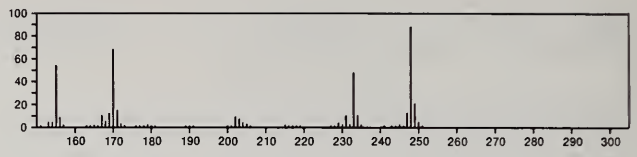

248 $C_{17}H_{28}O$ 18671-37-9
14,15,16-Trinor-8-ξ-labd-5-ene, 8,13-epoxy-, (-)-

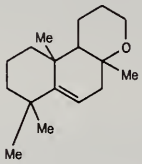

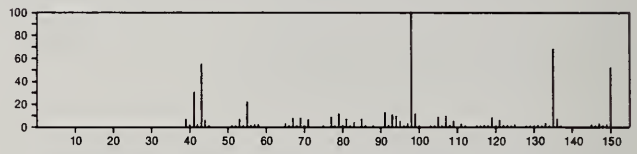

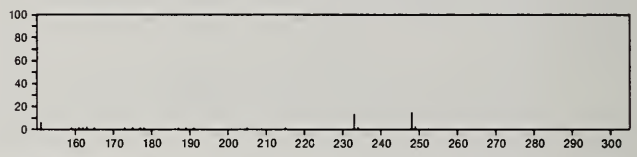

248 $C_{17}H_{28}O$ 20056-71-7
Phenol, *o*-undecyl-

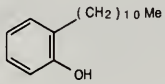

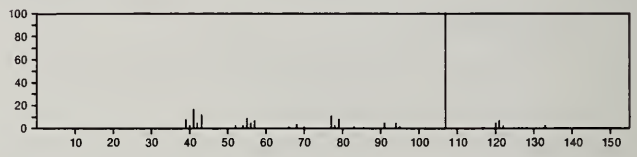

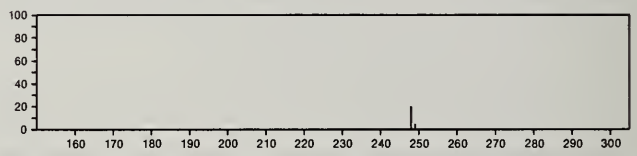

248 $C_{17}H_{28}O$ 20056-72-8
Phenol, *m*-undecyl-

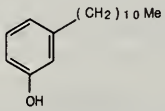

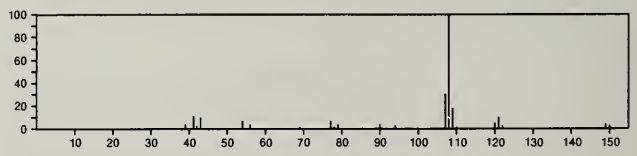

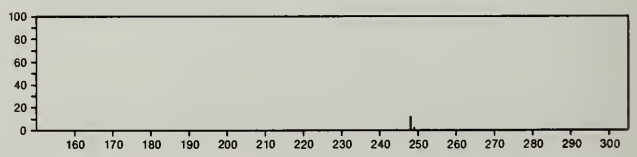

248 $C_{17}H_{28}O$ 20056-73-9
Phenol, 4-undecyl-

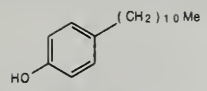

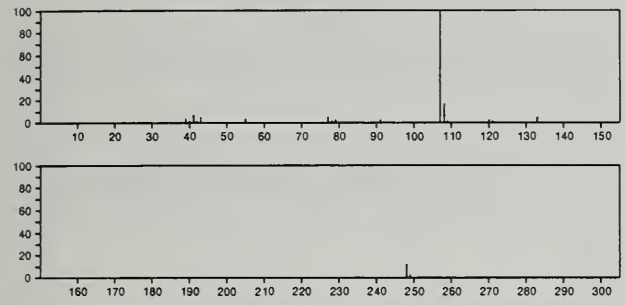

248 $C_{18}H_{16}O$ 22524-16-9
Bicyclo[3.1.0]hexan-2-one, 6,6-diphenyl-

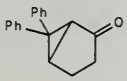

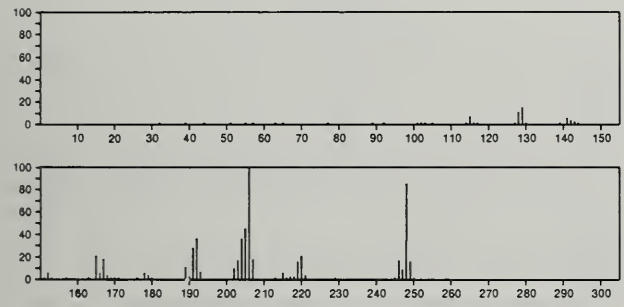

248 $C_{18}H_{16}O$ 32352-86-6
1-Butanone, 1-(2-anthryl)-

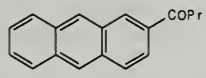

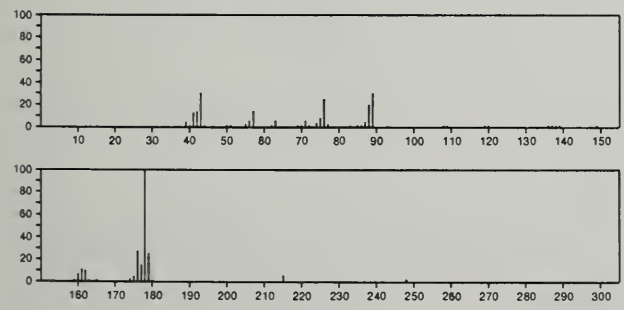

248 $C_{18}H_{32}$ 1706-50-9
1,1':3',1''-Tercyclohexane

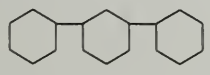

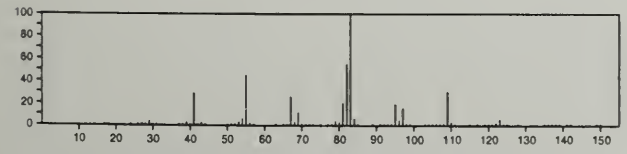

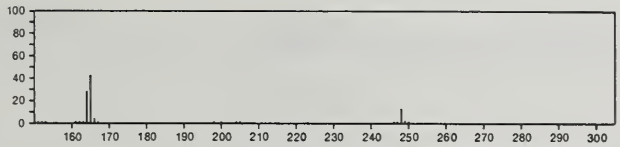

248 $C_{18}H_{32}$ 1795-19-3
1,1':4',1''-Tercyclohexyl

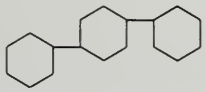

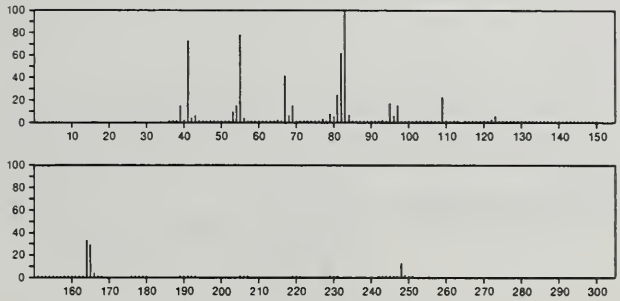

248 $C_{18}H_{32}$ 2456-43-1
1,1':2',1''-Tercyclohexane

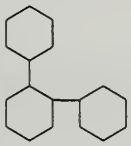

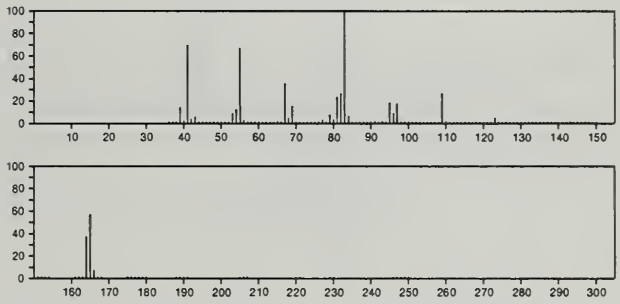

248 $C_{18}H_{32}$ 54411-95-9
1*H*-Indene, 1-(1,5-dimethyl-2-hexenyl)octahydro-7a-methyl-, [1*R*-[1α(1*R**,2*Z*),3aβ,7aα]]-

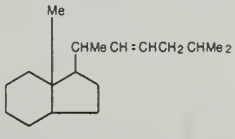

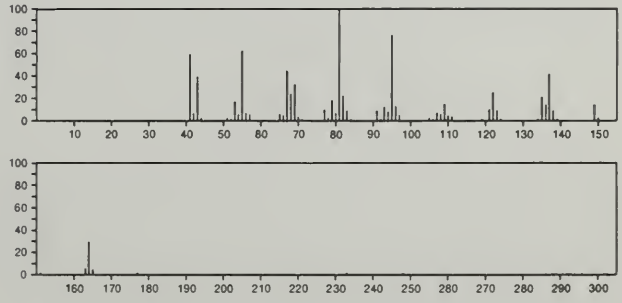

248 $C_{18}H_{32}$ 55133-89-6
Anthracene, 9-butyltetradecahydro-

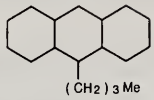

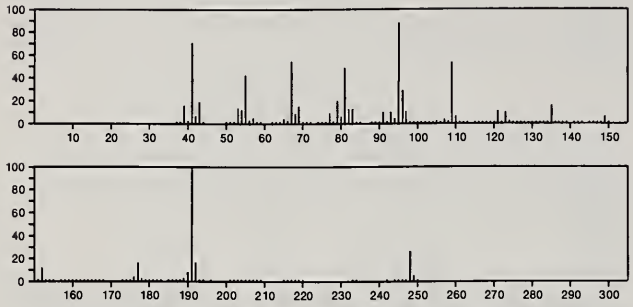

249 C_5Cl_5N 2176-62-7
Pyridine, pentachloro-

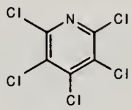

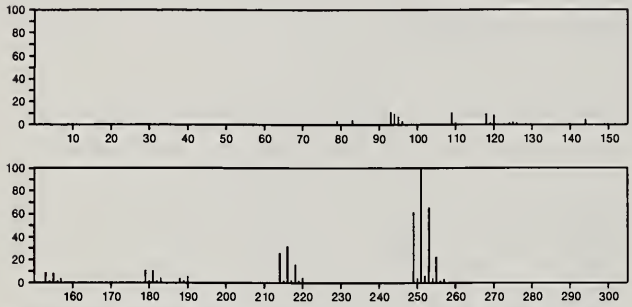

249 $C_6H_4INO_2$ 55044-68-3
2-Pyridinecarboxylic acid, 6-iodo-

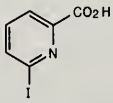

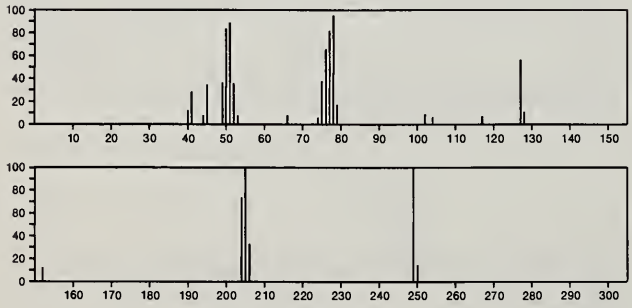

249 $C_7H_6F_3N_5S$ 32709-35-6
Pyrimido[5,4-*e*]-1,2,4-triazine-7(1*H*)-thione, 2,6-dihydro-3-methyl-5-(trifluoromethyl)-

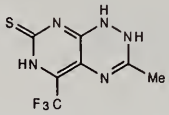

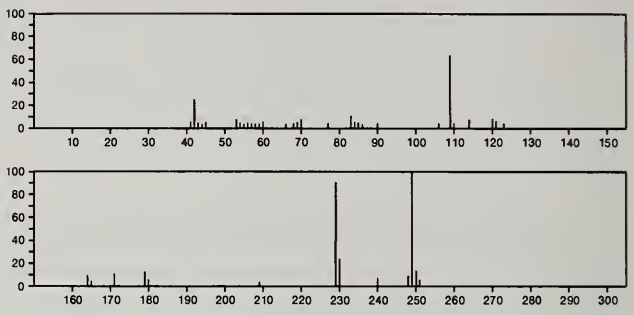

249 $C_8H_8ClNO_4S$ 6461-63-8
Benzene, 1-[(2-chloroethyl)sulfonyl]-4-nitro-

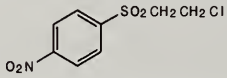

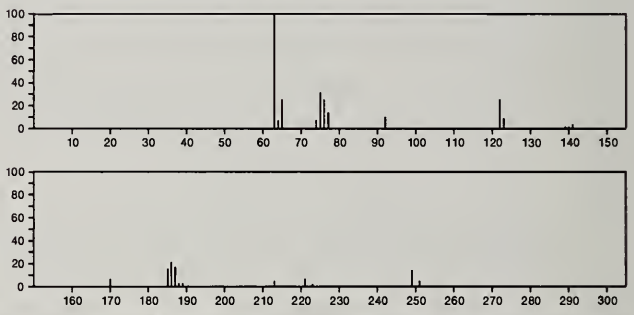

249 $C_8H_9F_6NO$ 50837-79-1
Azetidine, 2-methyl-1-[3,3,3-trifluoro-1-oxo-2-(trifluoromethyl)propyl]-

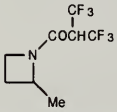

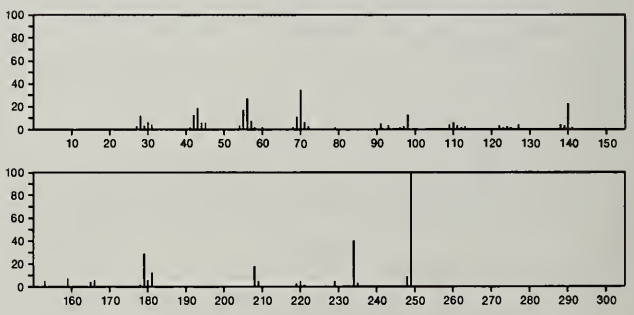

249 $C_8H_{11}NO_2S_3$ 2273-03-2
4-Isothiazolecarboxylic acid, 3,5-bis(methylthio)-, ethyl ester

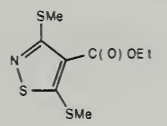

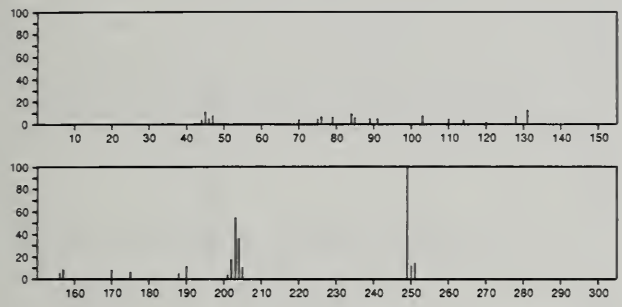

249 $C_8H_{12}N.I$ 2525-19-1
Pyridinium, 1,2,6-trimethyl-, iodide

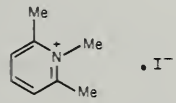

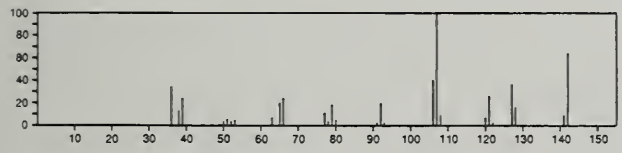

249 $C_8H_{12}N.I$ 42493-47-0
Pyridinium, 3-ethyl-1-methyl-, iodide

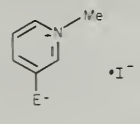

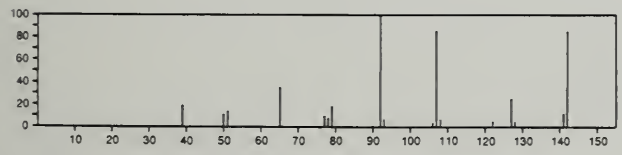

249 $C_8H_{12}N.I$ 52806-01-6
Pyridinium, 2-ethyl-1-methyl-, iodide

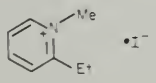

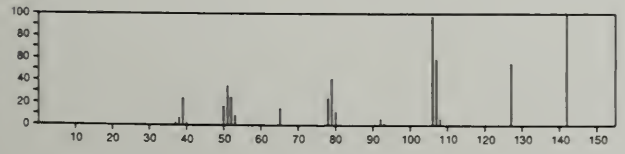

249 $C_9H_6F_3NO_2S$ 4875-01-8
2*H*-1,4-Benzothiazin-3(4*H*)-one, 4-hydroxy-6-(trifluoromethyl)-

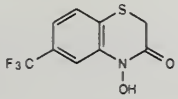

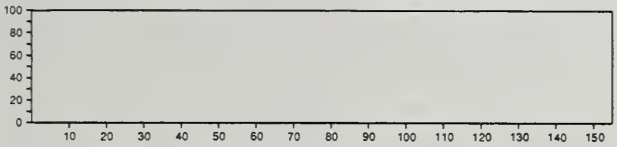

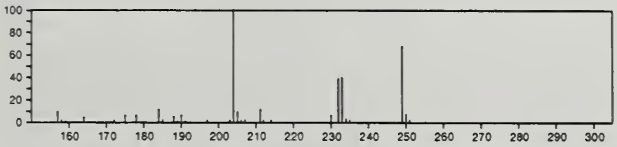

249 $C_{10}H_{11}N_5O_3$ 3415-89-2
7,10-Epoxy-6*H*-azepino[1,2-*e*]purine-8,9-diol, 4-amino-7,8,9,=
10-tetrahydro-, [7*R*-(7α,8α,9α,10α)]-

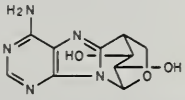

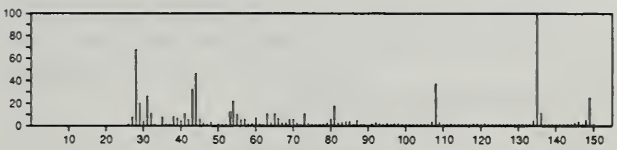

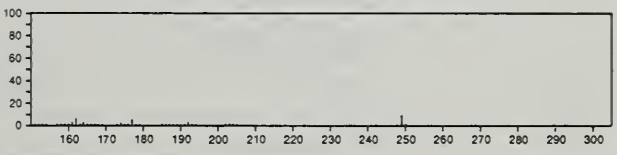

249 $C_{10}H_{20}BrNO$ 55044-64-9
Acetamide, *N*-(3-bromopropyl)-*N*-pentyl-

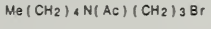

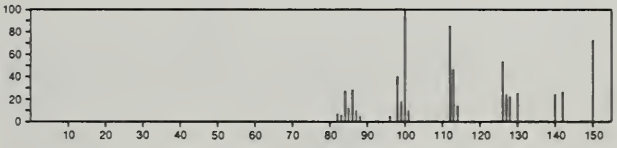

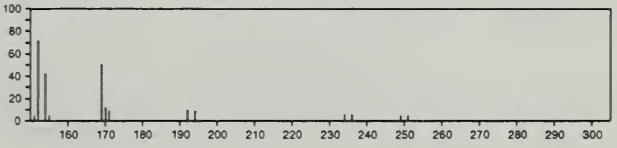

249 $C_{11}H_{11}N_3O_2S$ 144-83-2
Benzenesulfonamide, 4-amino-*N*-2-pyridinyl-

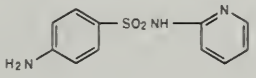

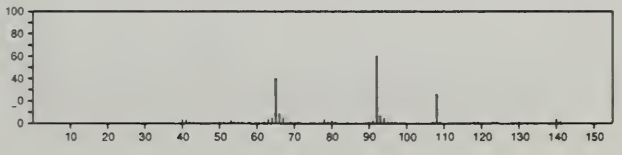

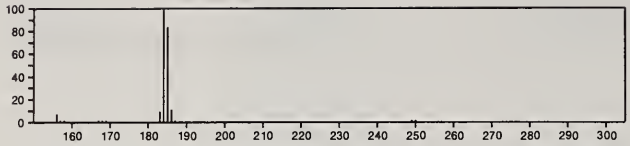

249 $C_{11}H_{15}FeNO_2$ 12176-41-9
Iron, carbonyl-π-cyclopentadienyl(*N*,*N*-dimethyl-β-alanyl)-

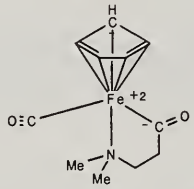

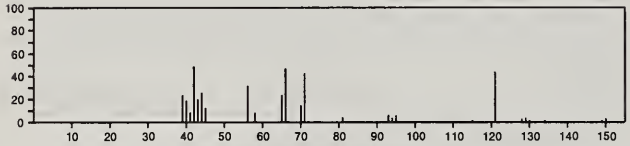

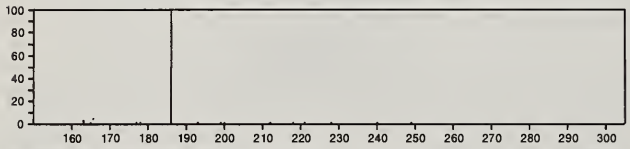

249 $C_{12}H_8ClNOS$ 2002-32-6
10*H*-Phenothiazin-3-ol, 8-chloro-

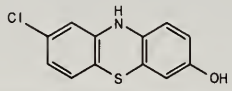

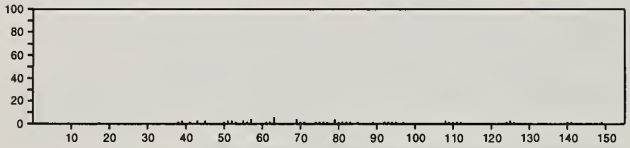

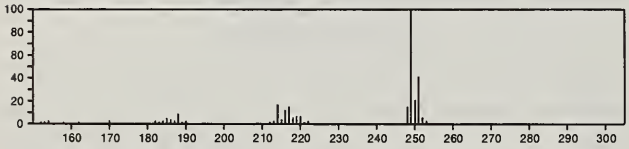

249 $C_{12}H_8ClNOS$ 5909-61-5
Phenothiazin-2-ol, 8-chloro-

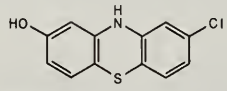

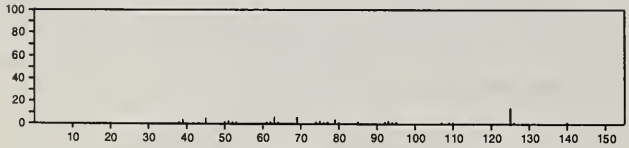

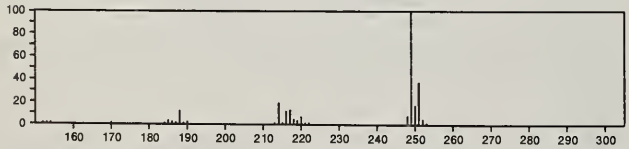

249 $C_{12}H_8ClNOS$ 16770-99-3
Phenothiazin-3-ol, 2-chloro-

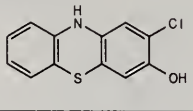

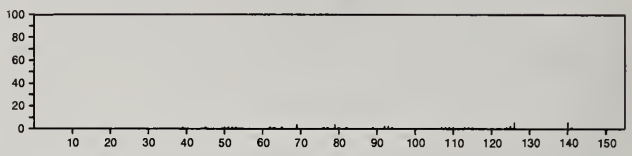

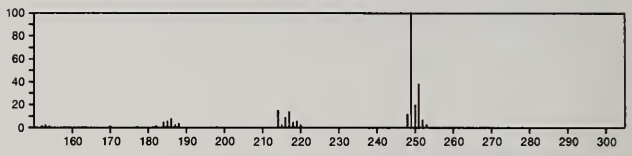

249 $C_{12}H_8ClNOS$ 19807-55-7
Phenothiazin-4-ol, 8-chloro-

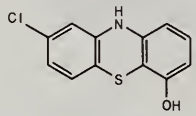

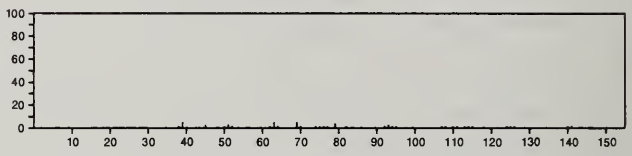

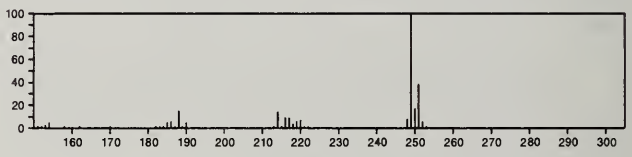

249 $C_{12}H_{11}NO_5$ 30095-80-8
4*H*-1-Benzopyran-2-carboxylic acid, 6-(hydroxyamino)-4-oxo-, ethyl ester

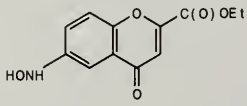

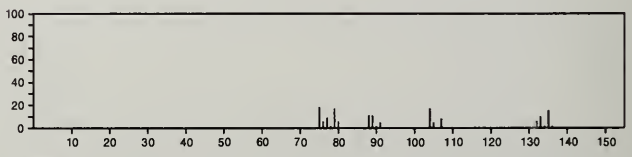

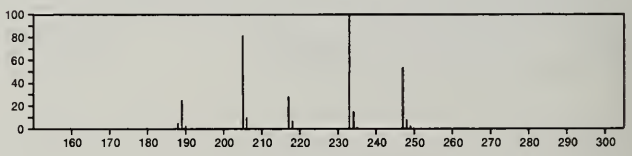

249 $C_{12}H_{11}NO_5$ 30192-11-1
4*H*-1-Benzopyran-2-carboxylic acid, 6-amino-7-hydroxy-4-oxo-, ethyl ester

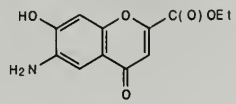

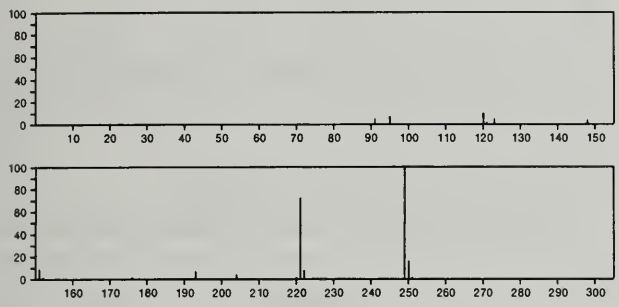

249 $C_{12}H_{11}NO_5$ 30192-51-9
4*H*-1-Benzopyran-2-carboxylic acid, 8-amino-7-hydroxy-4-oxo-, ethyl ester

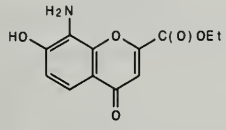

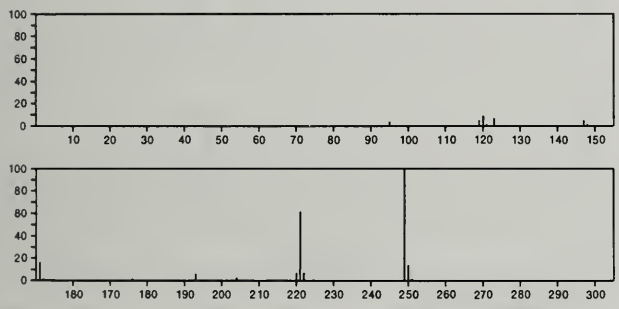

249 $C_{12}H_{11}NO_5$ 32142-43-1
4*H*-1-Benzopyran-2-carboxylic acid, 5-amino-6-hydroxy-4-oxo-, ethyl ester

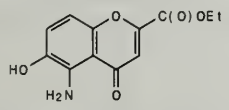

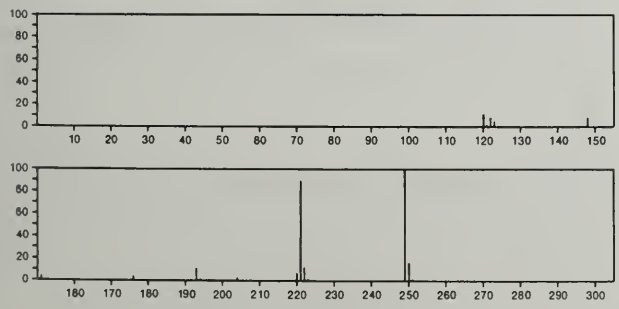

249 $C_{12}H_{12}NO_3P$ 2015-56-7
Phosphoramidic acid, diphenyl ester

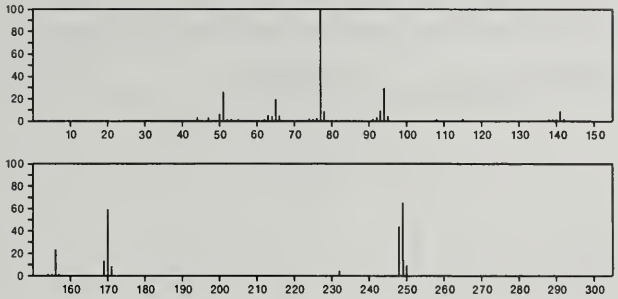

249 $C_{13}H_{19}N_3O_2$ 55320-77-9
Hexanal, 4-methyl-, (2-nitrophenyl)hydrazone

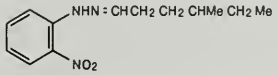

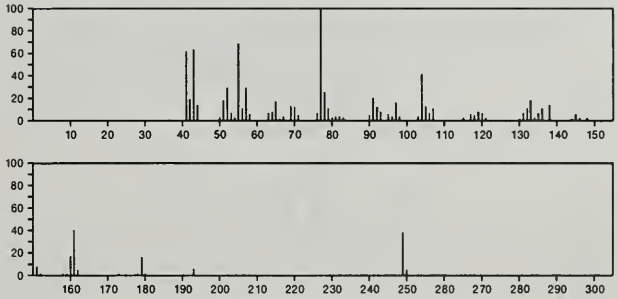

249 $C_{14}H_{19}NO_3$ 55133-90-9
Acetamide, *N*-[2-(acetyloxy)-1-methyl-2-phenylethyl]-*N*-methyl-

MeN(Ac)CHMeCHPhOAc

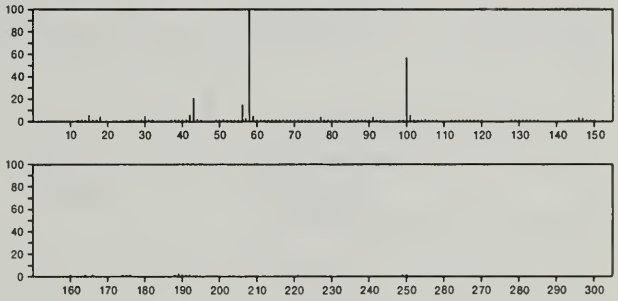

249 $C_{14}H_{23}N_3O$ 2302-89-8
3-Buten-2-one, 4-(2,6,6-trimethyl-1-cyclohexen-1-yl)-, semicarbazone

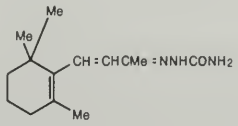

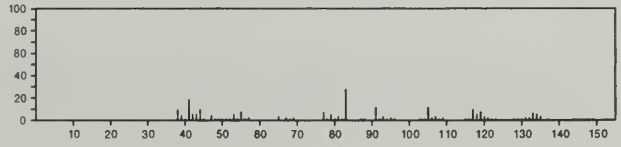

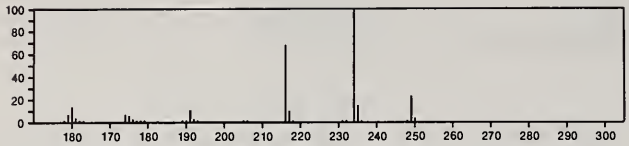

249 $C_{15}H_{11}N_3O$ 1917-44-8
1,3,5-Triazin-2(1*H*)-one, 4,6-diphenyl-

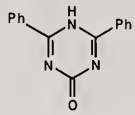

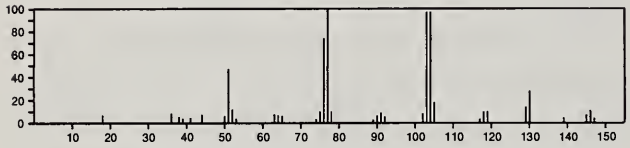

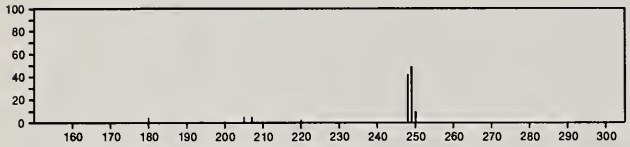

249 $C_{15}H_{11}N_3O$ 4512-00-9
1,2,4-Triazin-3(2*H*)-one, 5,6-diphenyl-

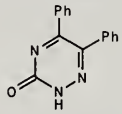

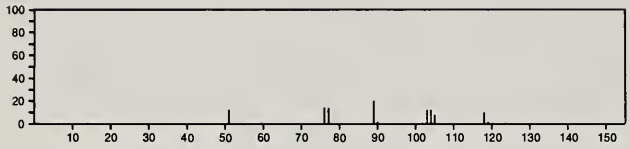

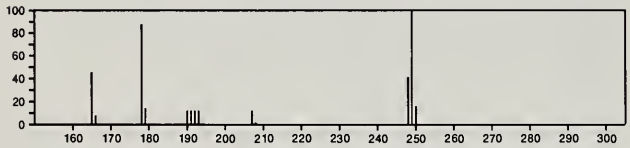

249 $C_{15}H_{11}N_3O$ 31633-54-2
as-Triazin-6(1*H*)-one, 3,5-diphenyl-

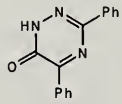

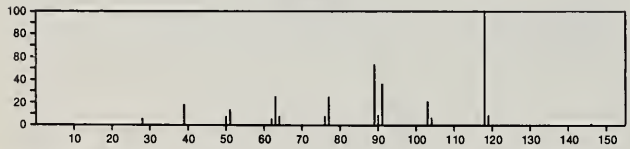

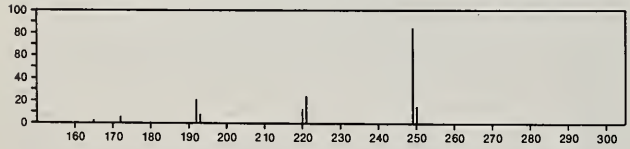

249 $C_{15}H_{11}N_3O$ 32339-25-6
Isoquinolinium, 2-isonicotinamido-, hydroxide, inner salt

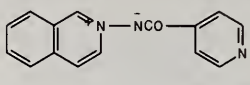

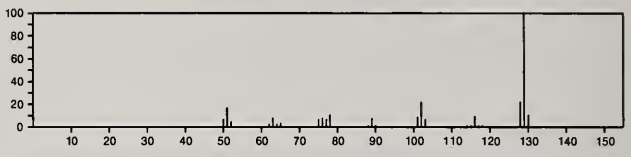

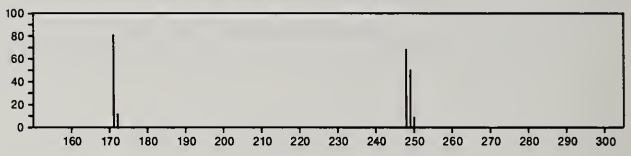

249 $C_{15}H_{11}N_3O$ 36214-25-2
1,2,4-Triazin-5(4*H*)-one, 3,6-diphenyl-

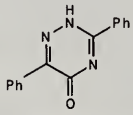

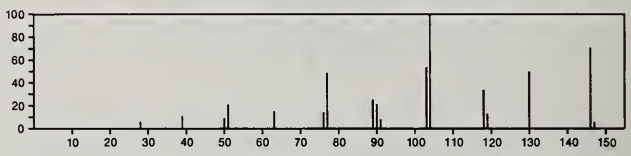

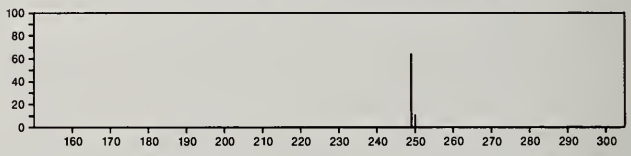

249 $C_{15}H_{23}NO_2$ 4051-88-1
2-Propanol, 1-[(2,3-dihydro-1*H*-inden-4-yl)oxy]-3-[(1-methylethyl)amino]-

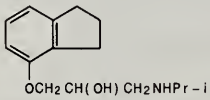

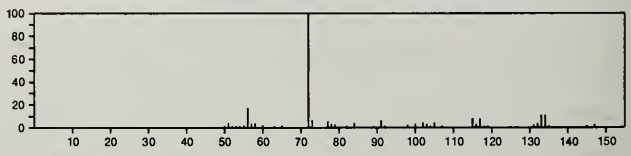

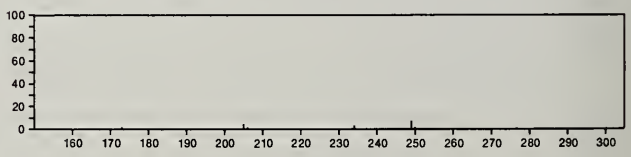

249 $C_{15}H_{23}NO_2$ 6874-86-8
2*H*-Quinolizine-3-methanol, 6-(3-furanyl)octahydro-9-methyl-, [3*S*-(3α,6α,9β,9aβ)]-

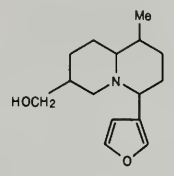

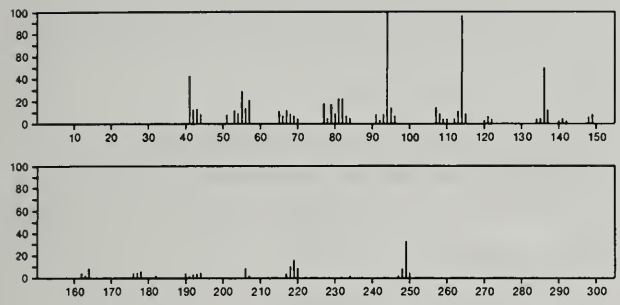

249 $C_{15}H_{23}NO_2$ 13655-52-2
2-Propanol, 1-[(1-methylethyl)amino]-3-[2-(2-propenyl)phenoxy]-

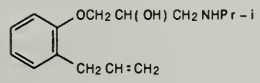

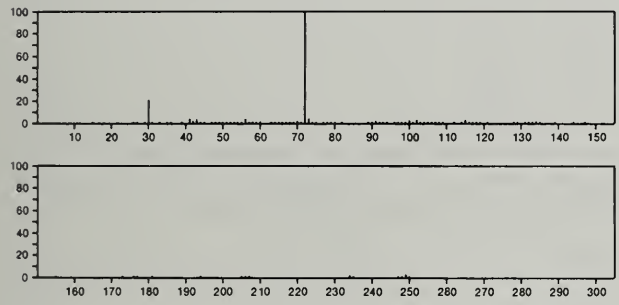

249 $C_{15}H_{23}NO_2$ 31552-15-5
Alanine, *N*-isopropyl-3-phenyl-, isopropyl ester, L-

i-Pr OC(O) CH(NHPr-i) CH2 Ph

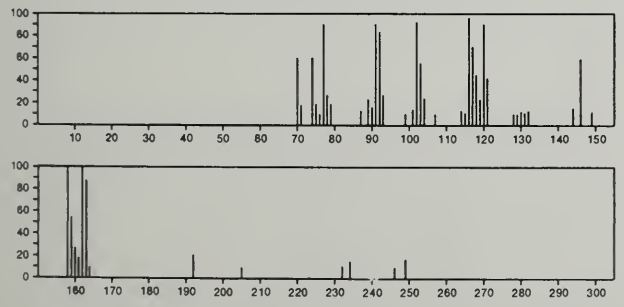

249 $C_{15}H_{23}NO_2$ 32589-35-8
Carbamic acid, (α-methylbenzyl)-, hexyl ester

Me (CH2) 5 OC(O) NHCHMePh

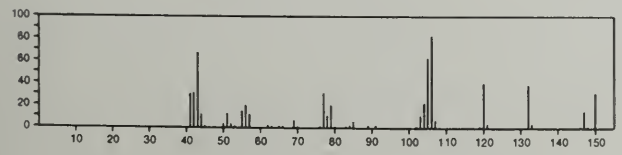

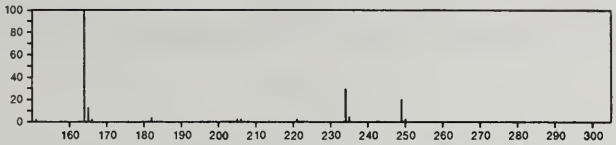

249 $C_{15}H_{23}NO_2$ 32589-42-7
Carbamic acid, (α-methylbenzyl)-, 1,2,2-trimethylpropyl ester

Me3 CCHMe OC(O) NHCHMePh

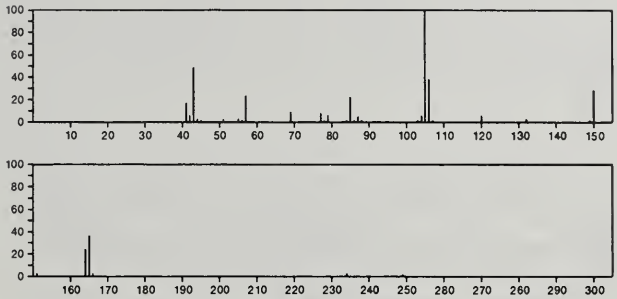

249 $C_{15}H_{23}NO_2$ 32589-46-1
Carbamic acid, (α-methylbenzyl)-, 1,1,2-trimethylpropyl ester

Me2 CHCMe2 OC(O) NHCHMePh

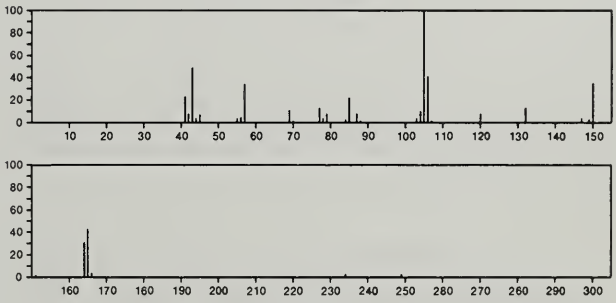

249 $C_{15}H_{23}NO_2$ 38681-18-4
2*H*-Quinolizin-3-ol, 6-(3-furanyl)octahydro-3,9-dimethyl-, [3*R*-(3α,6β,9α,9aα)]-

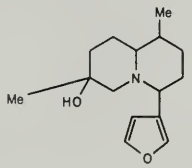

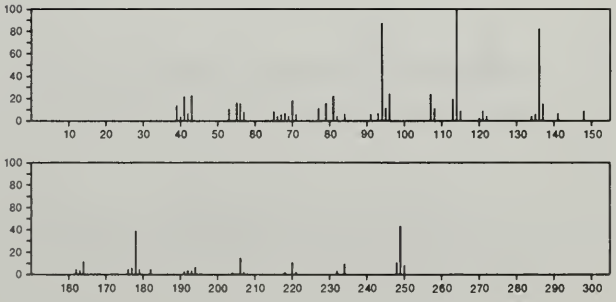

249 $C_{16}H_{11}NO_2$ 842-74-0
5(4*H*)-Oxazolone, 2-phenyl-4-(phenylmethylene)-

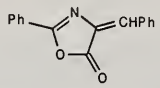

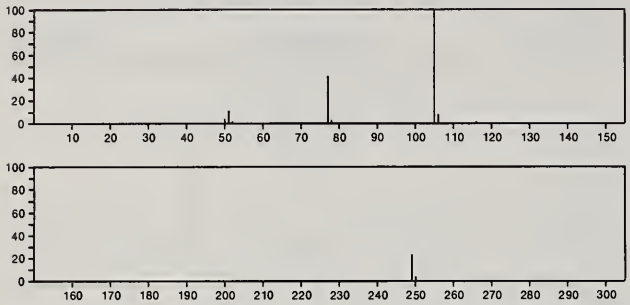

249 $C_{16}H_{11}NO_2$ 36298-61-0
5(4*H*)-Isoxazolone, 3-phenyl-4-(phenylmethylene)-, (*Z*)-

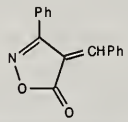

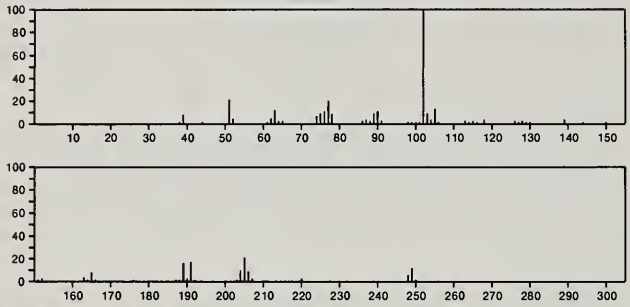

249 $C_{16}H_{11}NS$ 21639-90-7
Phenanthro[9,10-*d*]thiazole, 2-methyl-

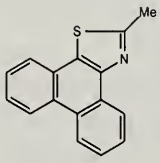

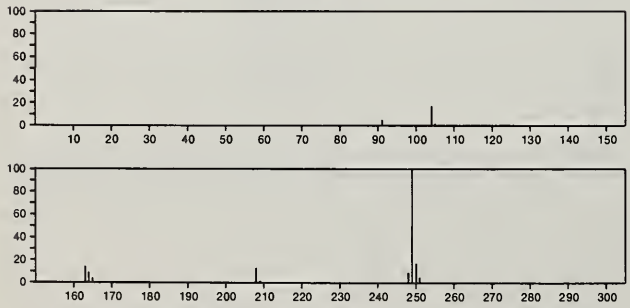

249 $C_{16}H_{27}NO$ 55955-94-7
2-Butenamide, *N*,*N*-dicyclohexyl-

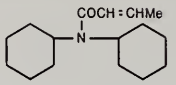

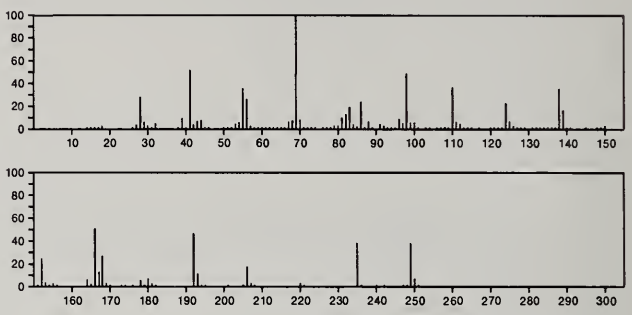

250 $CHBr_3$ 75-25-2
Methane, tribromo-

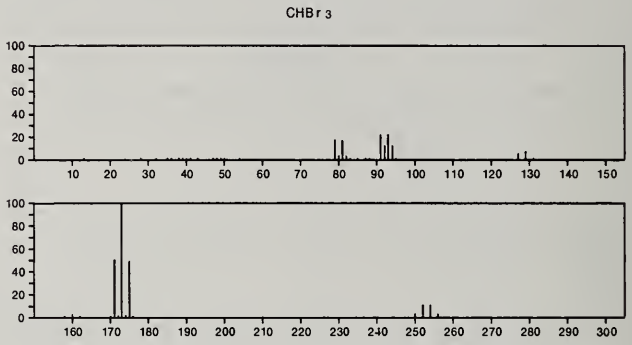

250 $C_3HCl_5F_2$ 422-30-0
Propane, 1,2,2,3,3-pentachloro-1,1-difluoro-

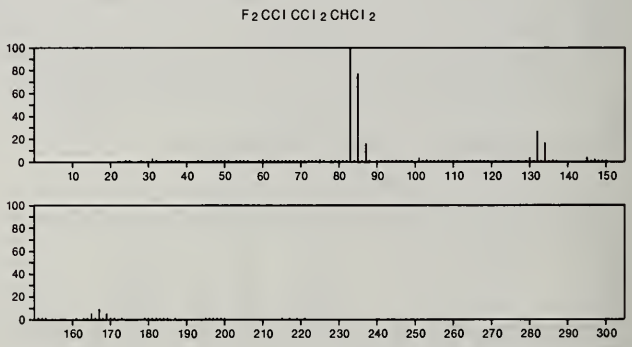

250 $C_3H_2Br_2ClF$ 24071-57-6
Cyclopropane, 1,1-dibromo-2-chloro-2-fluoro-

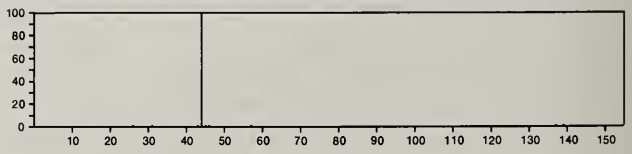

250 $C_3H_2F_8N_2S$ 24433-66-7
Imidosulfurous difluoride, [1-amino-2,2,2-trifluoro-1-(trifluoromethyl)ethyl]-

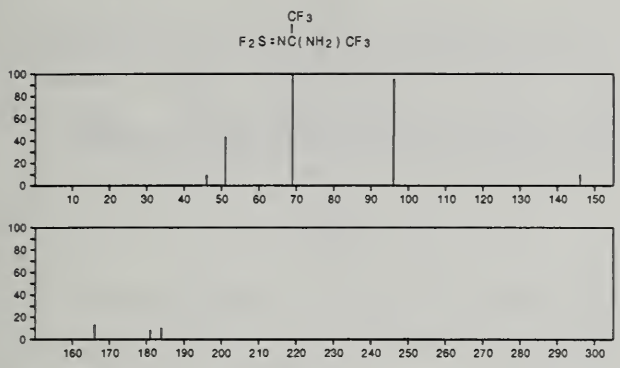

250 C_5F_{10} 376-77-2
Cyclopentane, decafluoro-

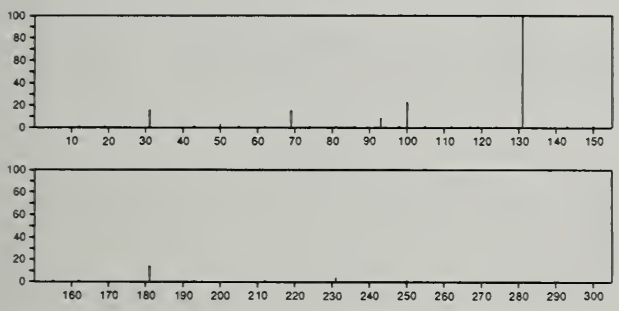

250 $C_6Cl_4F_2$ 1198-56-7
Benzene, 1,2,3,5-tetrachloro-4,6-difluoro-

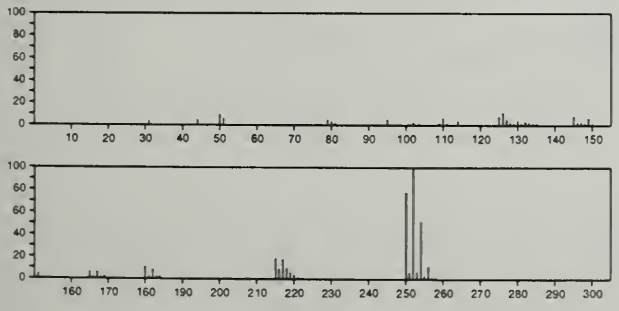

250 $C_6H_9Cl_3N_2.ClH$ 40645-80-5
Propanimidamide, 2-chloro-*N*-(1,2-dichloro-1-propenyl)-, monohydrochloride

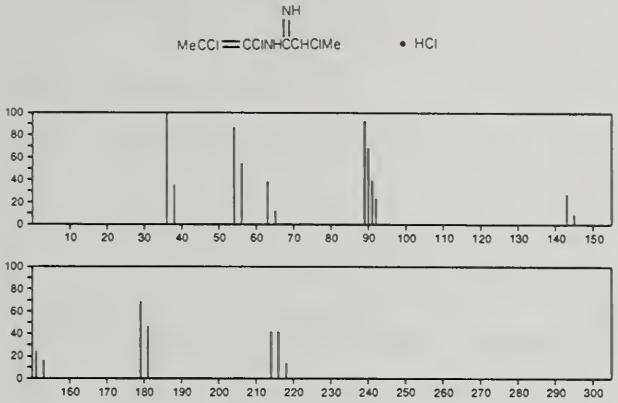

250 $C_7H_5F_3N_4OS$ 32706-28-8
2(1*H*)-Pteridinethione, 3,4-dihydro-4-hydroxy-4-(trifluoromethyl)-

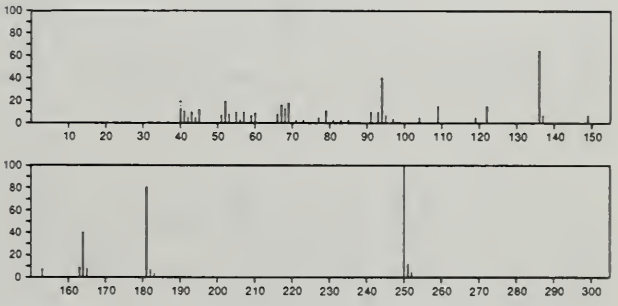

250 $C_7H_{18}Ge_2$ 35839-71-5
1,2-Digermacyclopentane, 1,1,2,2-tetramethyl-

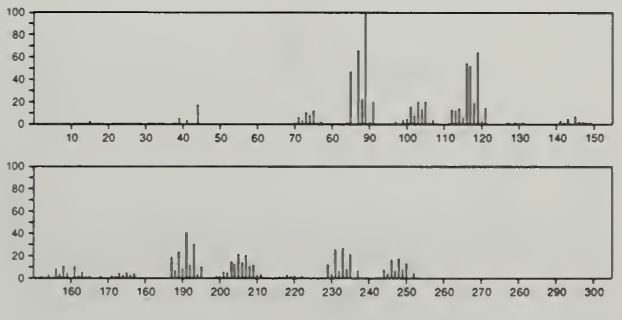

250 $C_8H_{11}O.I$ 32339-27-8
Pyrylium, 2,4,6-trimethyl-, iodide

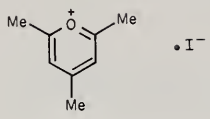

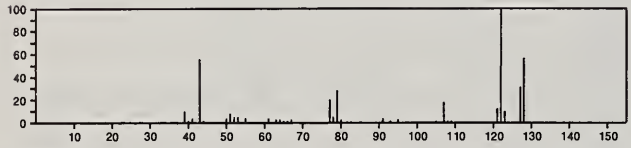

250 $C_8H_{11}S_2.Br$ 55836-82-3
4*H*-Cyclopenta-1,2-dithiol-1-ium, 3-ethyl-5,6-dihydro-, bromide

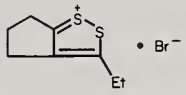

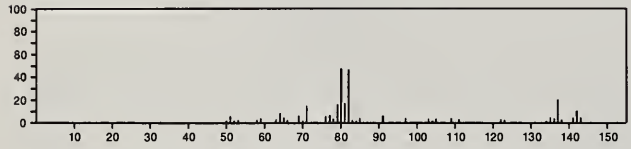

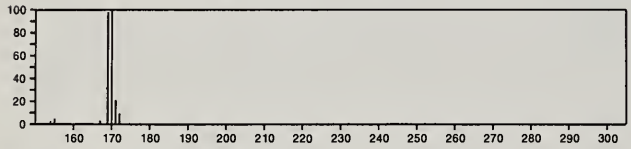

250 $C_8H_{11}S_2.Br$ 55836-83-4
1,2-Benzodithiol-1-ium, 4,5,6,7-tetrahydro-3-methyl-, bromide

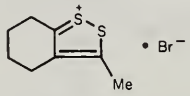

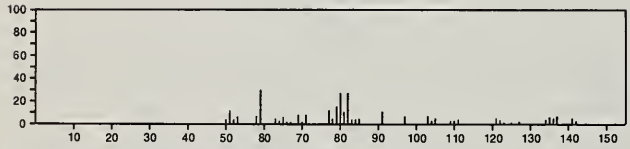

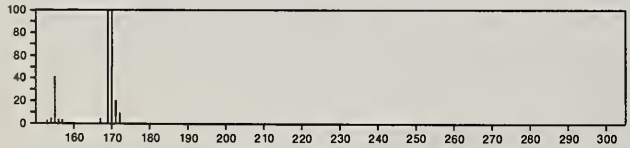

250 $C_9H_{12}F_6O$ 24322-11-0
5-Nonanone, 1,1,1,9,9,9-hexafluoro-

$F_3C(CH_2)_3CO(CH_2)_3CF_3$

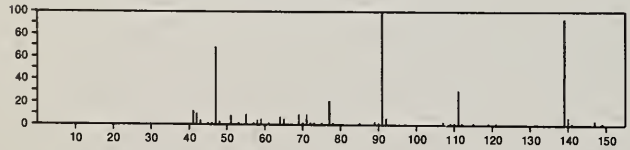

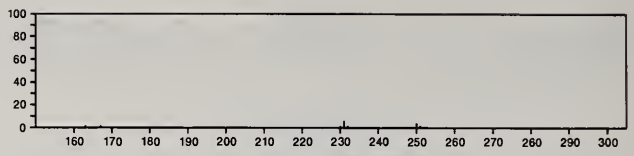

250 $C_9H_{14}S_4$ 13787-69-4
2,4,6,8-Tetrathiatricyclo[3.3.1.1^{3,7}]decane, 1,3,5-trimethyl-

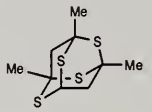

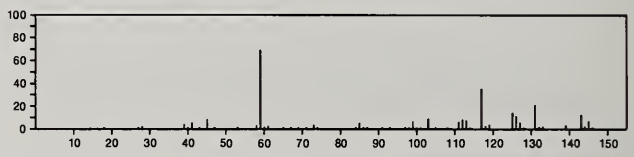

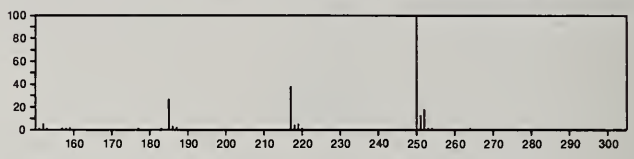

250 $C_9H_{14}S_4$ 17749-64-3
2,4,6,8-Tetrathiaadamantane, 9,9,10-trimethyl-

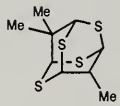

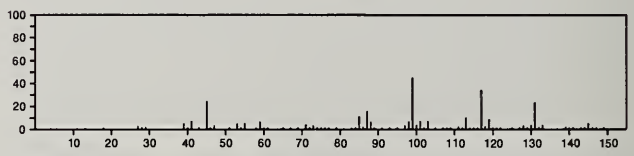

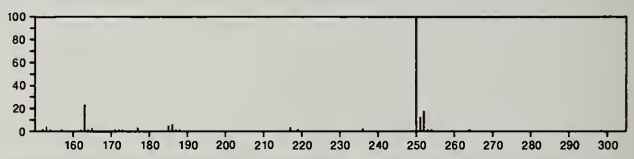

250 $C_9H_{15}I$ 55044-63-8
Bicyclo[2.2.2]octane, 1-iodo-4-methyl-

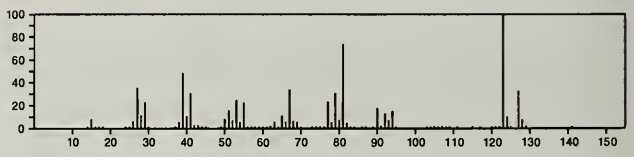

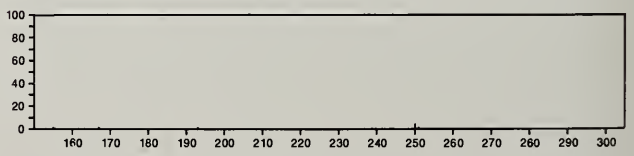

250 $C_9H_{15}I$ 55402-07-8
3-Heptyne, 7-iodo-2,2-dimethyl-

$Me_3CC{\equiv}C(CH_2)_3I$

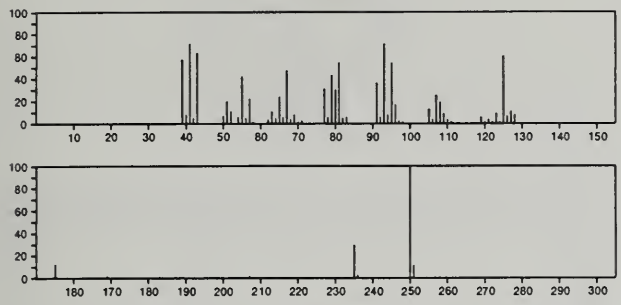

250 $C_9H_{15}I$ 55682-67-2
Cyclohexane, (2-iodocyclopropyl)-

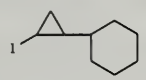

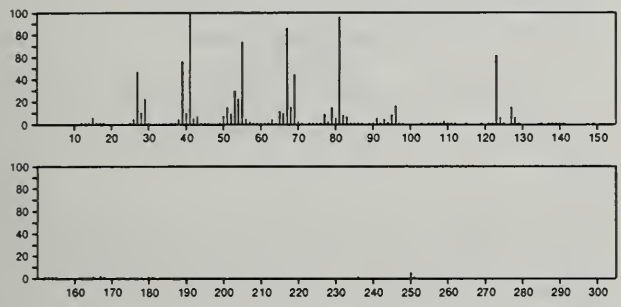

250 $C_9H_{21}Sb$ 5613-69-4
Stibine, tripropyl-

$SbPr_3$

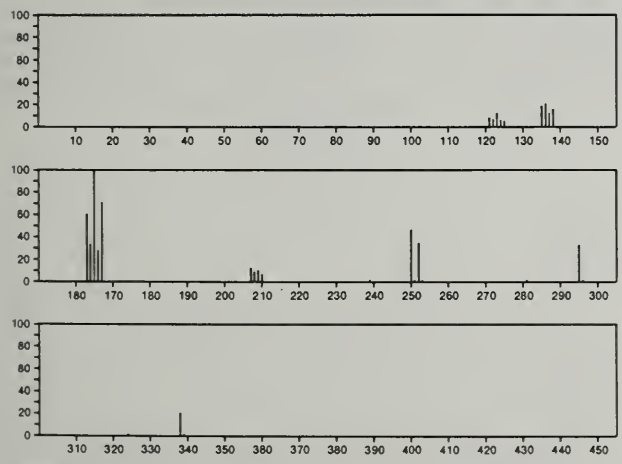

250 $C_9H_{22}Sn$ 3440-80-0
Stannane, triethylpropyl-

Et_3SnPr

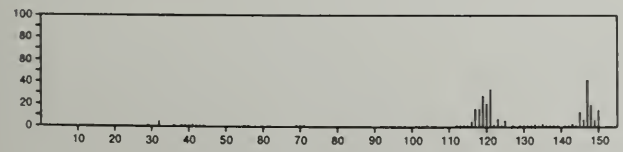

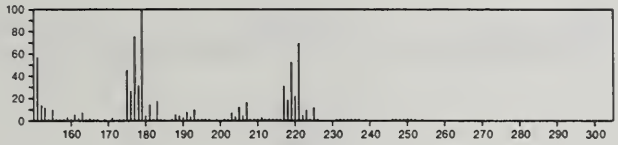

250 $C_9H_{22}Sn$ 17582-52-4
Stannane, triethyl(1-methylethyl)-

$Et_3SnPr\text{-}i$

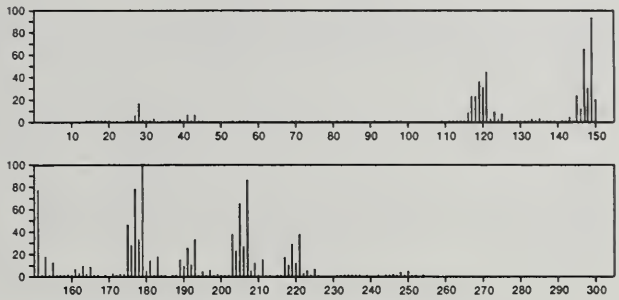

250 $C_9H_{22}Sn$ 55044-62-7
Stannane, butyldimethyl(1-methylethyl)-

$Me_2SnPr\text{-}i(CH_2)_3Me$

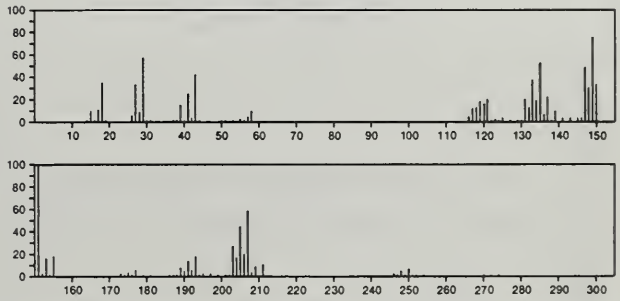

250 $C_{10}H_{10}FeO_4$ 12214-69-6
Iron, dicarbonyl(η^5-2,4-cyclopentadien-1-yl)(2-methoxy-2-oxoethyl)-

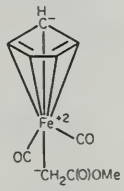

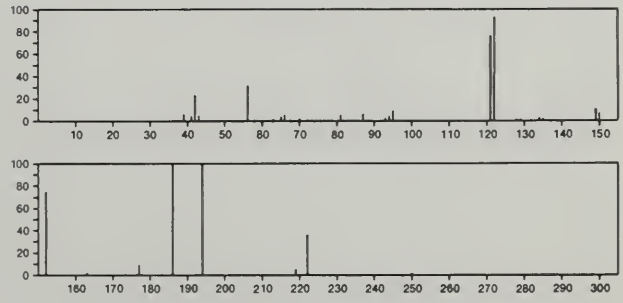

250 $C_{10}H_{10}FeO_4$ 32716-70-4
Iron, tricarbonyl[(2,3,4,5-η)-2,4-cycloheptadien-1-ol]-

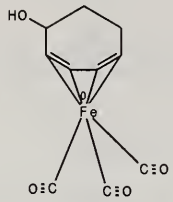

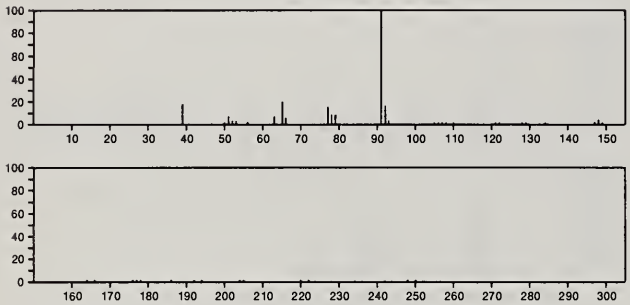

250 $C_{10}H_{10}N_4O_2S$ 68-35-9
Benzenesulfonamide, 4-amino-*N*-2-pyrimidinyl-

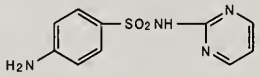

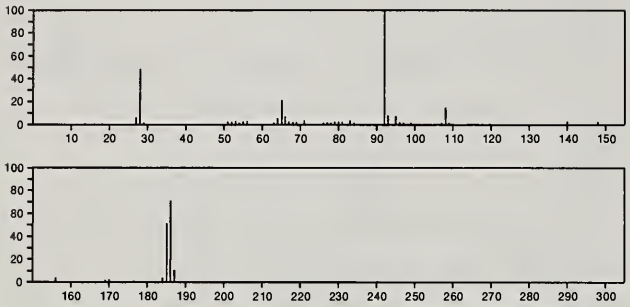

250 $C_{10}H_{10}N_4O_4$ 1527-96-4
2-Butenal, (2,4-dinitrophenyl)hydrazone

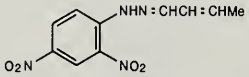

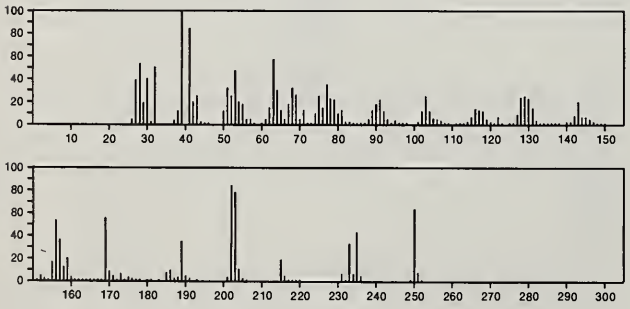

250 $C_{10}H_{10}N_4O_4$ 16267-25-7
[3,3'-Bipyrazole]-4,4'-dicarboxylic acid, dimethyl ester

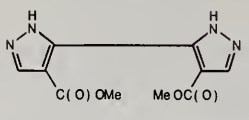

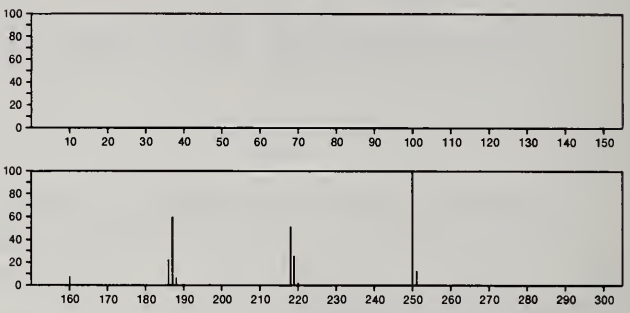

250 $C_{10}H_{10}N_4O_4$ 35732-75-3
1-Propanone, 1-[5-methyl-3-(5-nitro-2-furanyl)-1*H*-1,2,4-triazol-1-yl]-

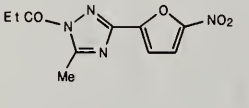

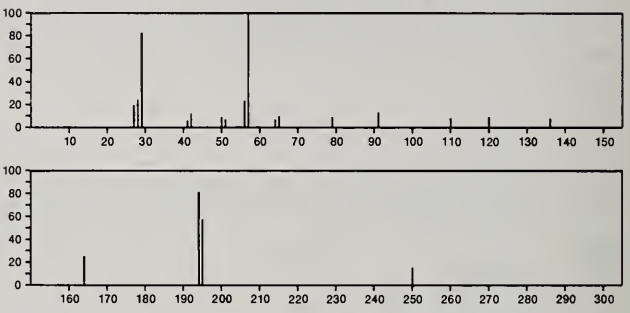

250 $C_{10}H_{10}N_4O_4$ 35732-76-4
Ethanone, 1-[5-ethyl-3-(5-nitro-2-furanyl)-1*H*-1,2,4-triazol-1-yl]-

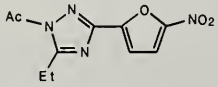

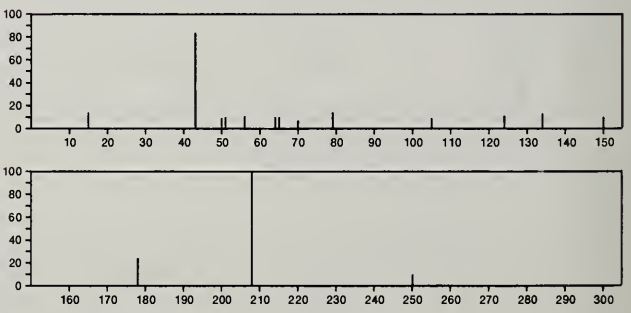

250 $C_{10}H_{14}FeO_2Si$ 31811-63-9
Iron, dicarbonyl(η^5-2,4-cyclopentadien-1-yl)(trimethylsilyl)-

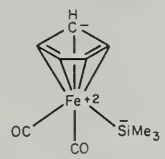

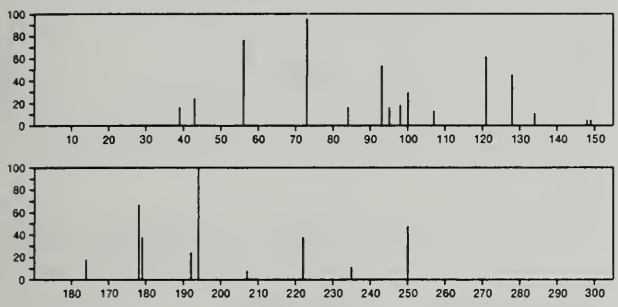

250 $C_{10}H_{26}O_3Si_2$ 16654-74-3
3,6,9-Trioxa-2,10-disilaundecane, 2,2,10,10-tetramethyl-

Me3 Si OCH2 CH2 OCH2 CH2 OS i Me3

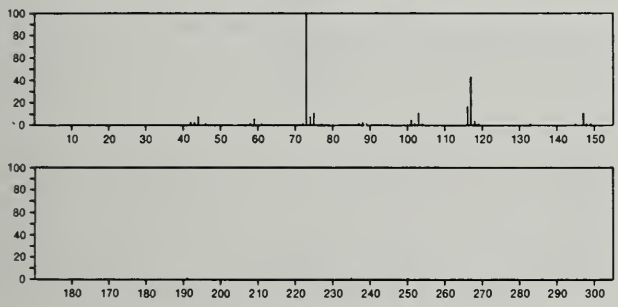

250 $C_{11}H_{14}FeO_3$ 33010-48-9
Iron, tricarbonyl[(2,3,4,5-η)-2,5-dimethyl-2,4-hexadiene]-

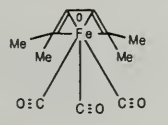

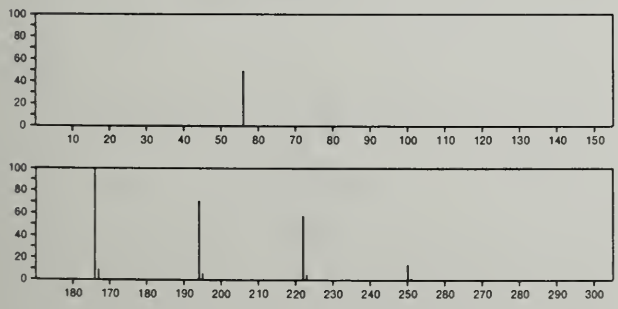

250 $C_{11}H_{20}ClO_2P$ 42087-74-1
1,2-Oxaphosphole, 2-chloro-3,5-bis(1,1-dimethylethyl)-2,5-dihydro-, 2-oxide

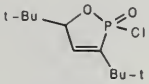

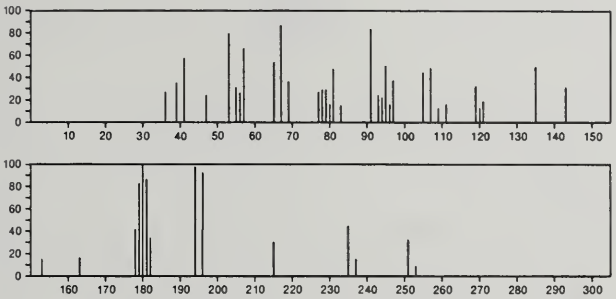

250 $C_{11}H_{22}O_6$ 605-81-2
α-D-Glucopyranoside, methyl 2,3,4,6-tetra-*O*-methyl-

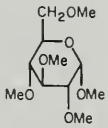

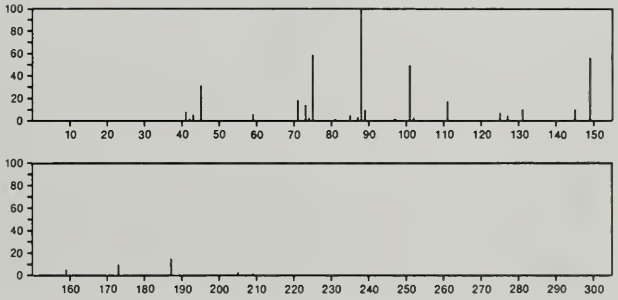

250 $C_{11}H_{22}O_6$ 2296-47-1
β-D-Galactopyranoside, methyl 2,3,4,6-tetra-*O*-methyl-

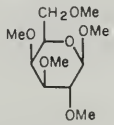

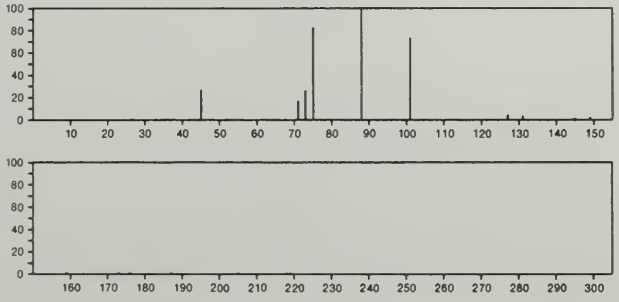

250 $C_{11}H_{22}O_6$ 3149-62-0
α-D-Mannopyranoside, methyl 2,3,4,6-tetra-*O*-methyl-

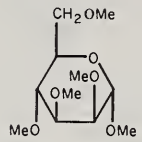

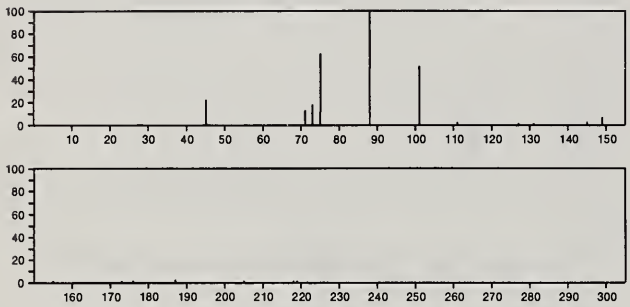

250 $C_{11}H_{22}O_6$ 3149-64-2
α-D-Galactopyranoside, methyl 2,3,4,6-tetra-*O*-methyl-

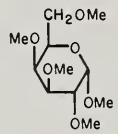

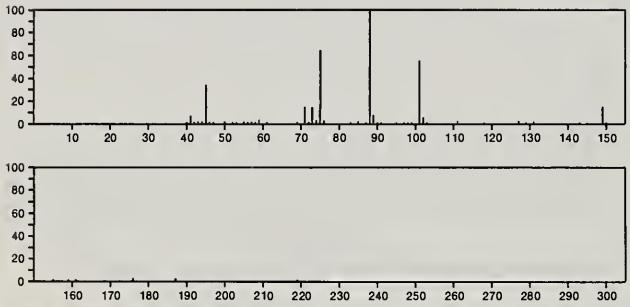

250 $C_{11}H_{22}O_6$ 3149-65-3
β-D-Glucopyranoside, methyl 2,3,4,6-tetra-*O*-methyl-

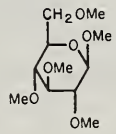

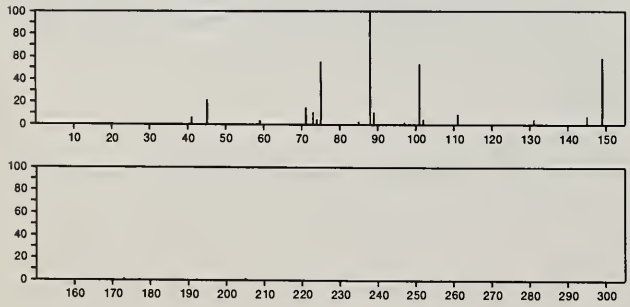

250 $C_{11}H_{22}O_6$ 3445-71-4
β-D-Mannopyranoside, methyl 2,3,4,6-tetra-*O*-methyl-

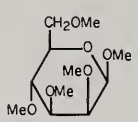

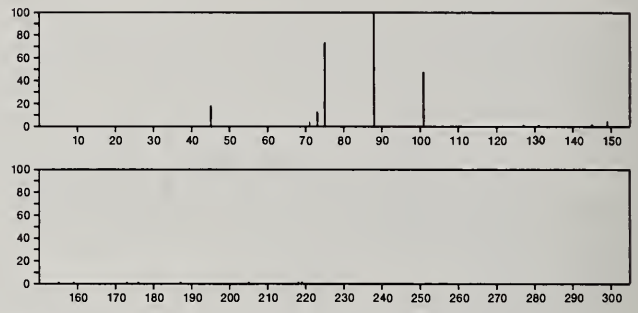

250 $C_{11}H_{22}O_6$ 10225-58-8
α-D-Galactofuranoside, methyl 2,3,5,6-tetra-*O*-methyl-

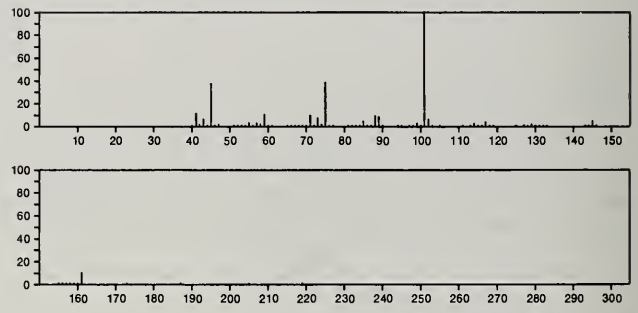

250 $C_{11}H_{22}O_6$ 17152-57-7
β-D-Galactofuranoside, methyl 2,3,5,6-tetra-*O*-methyl-

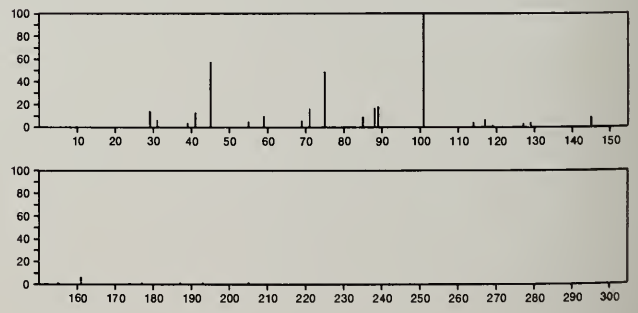

250 $C_{11}H_{23}O_4P$ 5954-40-5
Phosphoric acid, dibutyl 1-methylethenyl ester

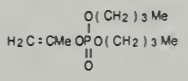

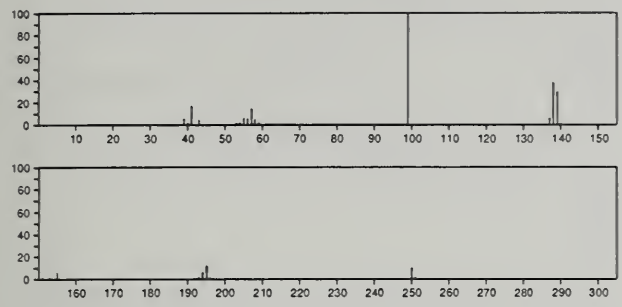

250 $C_{11}H_{23}O_4P$ 55822-87-2
Phosphoric acid, dibutyl 1-propenyl ester

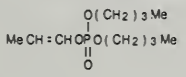

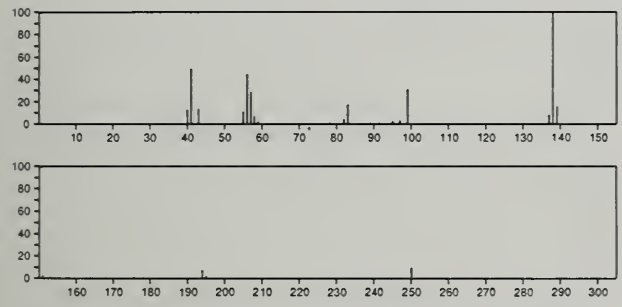

250 $C_{12}H_{10}OSe$ 7304-91-8
Benzene, 1,1'-seleninylbis-

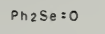

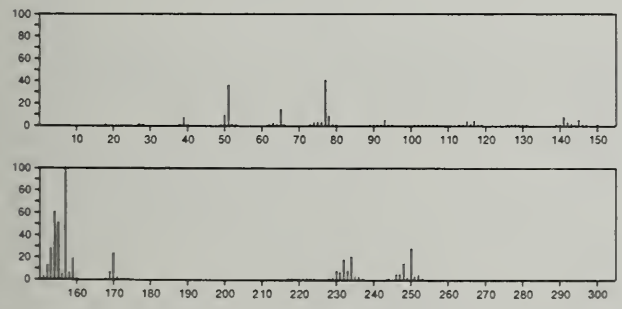

250 $C_{12}H_{10}O_2S_2$ 1212-08-4
Benzenesulfonothioic acid, *S*-phenyl ester

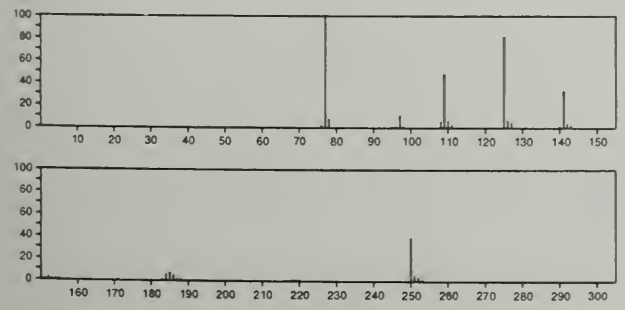

250 $C_{12}H_{10}O_6$ 2808-46-0
1,4-Naphthalenedione, 5,8-dihydroxy-2,7-dimethoxy-

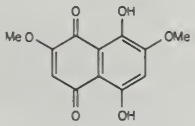

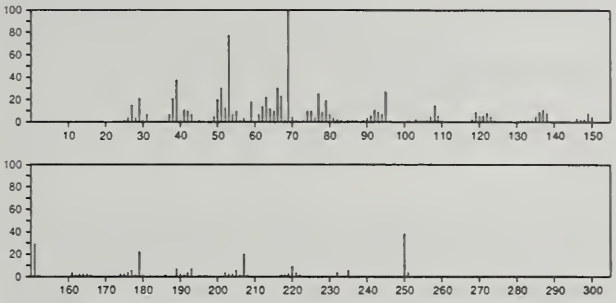

250 $C_{12}H_{10}O_6$ 5905-02-2
[2,2'-Bifuran]-5,5'-dicarboxylic acid, dimethyl ester

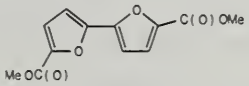

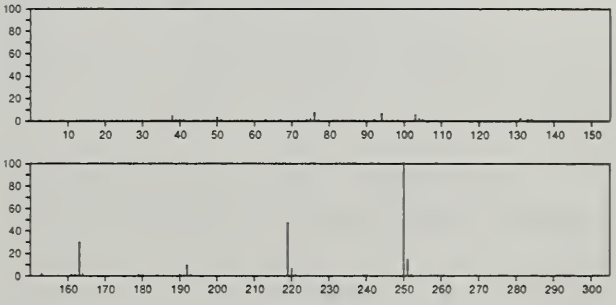

250 $C_{12}H_{10}O_6$ 13378-99-9
1,4-Naphthoquinone, 6-ethyl-2,3,5,7-tetrahydroxy-

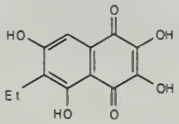

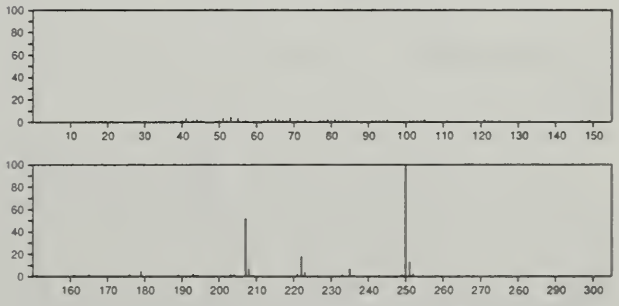

250 $C_{12}H_{11}PS_2$ 1015-38-9
Phosphinodithioic acid, diphenyl-

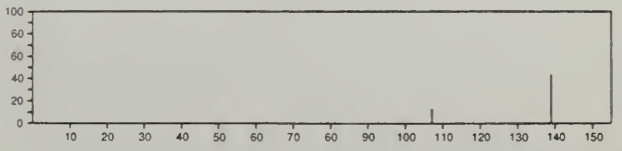

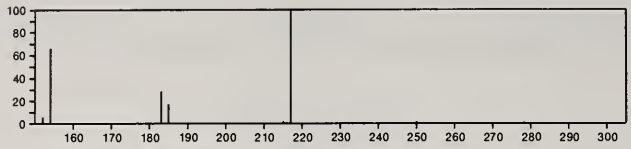

250 $C_{12}H_{14}N_2O_4$ 4711-06-2
1,2,3,4-Butanetetrol, 1-(2-quinoxalinyl)-, [1*R*-(1*R**,2*S**,3*R**)]-

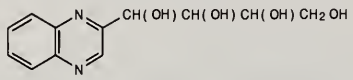

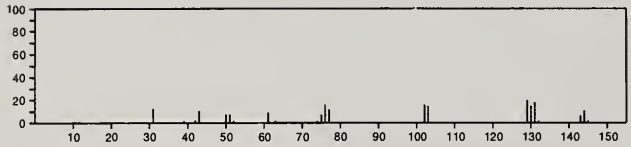

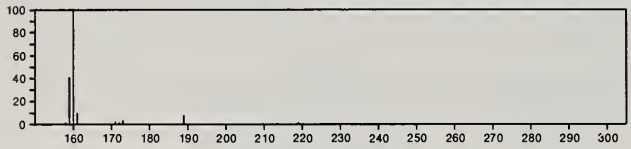

250 $C_{12}H_{14}N_2O_4$ 55044-69-4
2-Butanol, 2-methyl-3-(nitroimino)-, benzoate (ester)

PhC(O)OCMe2CMe=NNO2

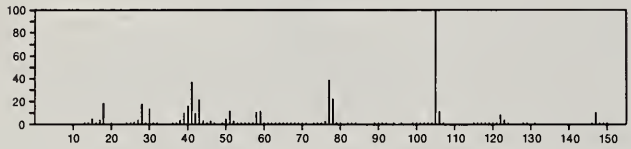

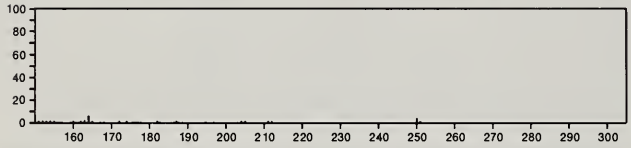

250 $C_{12}H_{14}N_2O_4$ 55590-68-6
1,2,3-Oxadiazolium, 3-[2-(2,4-dimethoxyphenyl)ethyl]-5-hydroxy-, hydroxide, inner salt

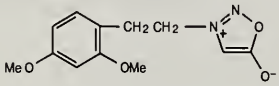

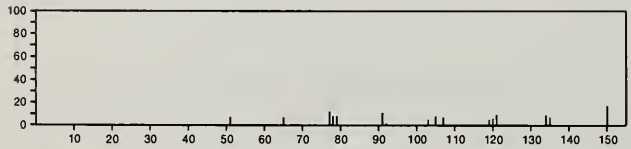

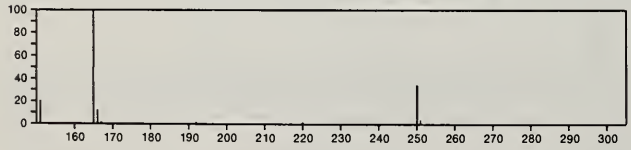

250 $C_{13}H_8Cl_2O$ 90-98-2
Methanone, bis(4-chlorophenyl)-

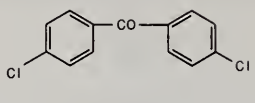

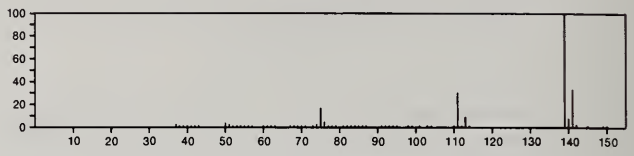

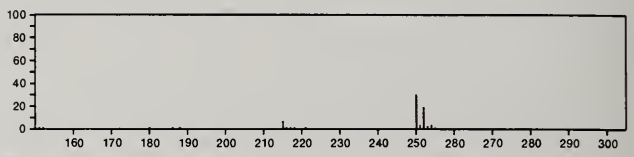

250 $C_{13}H_8Cl_2O$ 5293-97-0
Methanone, bis(2-chlorophenyl)-

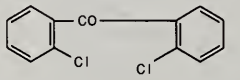

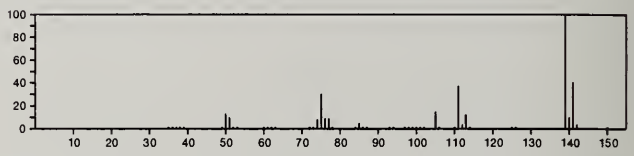

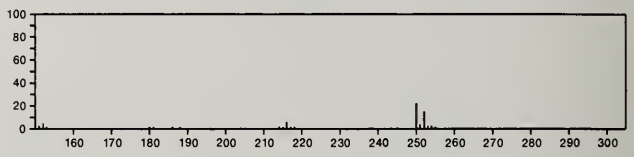

250 $C_{13}H_8Cl_2O$ 6284-79-3
Methanone, (3,4-dichlorophenyl)phenyl-

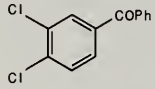

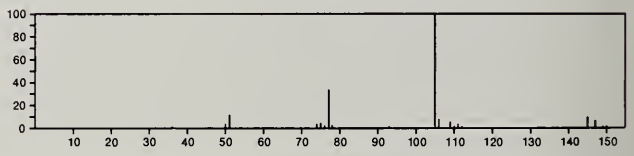

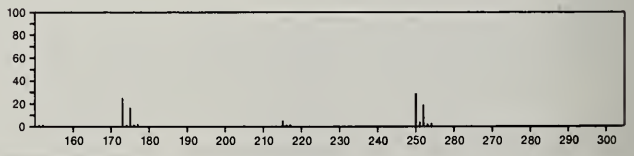

250 $C_{13}H_8Cl_2O$ 7094-34-0
Methanone, bis(3-chlorophenyl)-

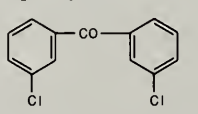

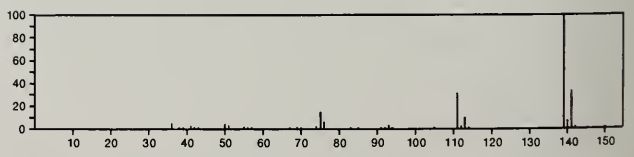

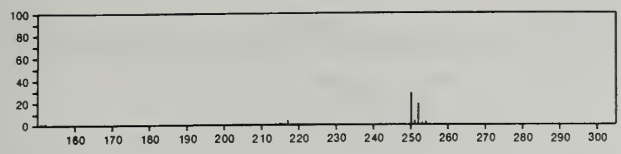

250 $C_{13}H_8Cl_2O$ 7498-66-0
Benzophenone, 3,4'-dichloro-

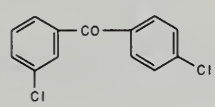

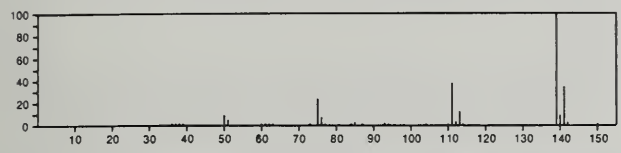

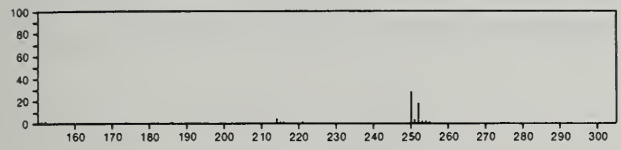

250 $C_{13}H_8Cl_2O$ 19811-05-3
Methanone, (2,4-dichlorophenyl)phenyl-

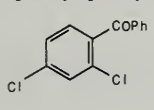

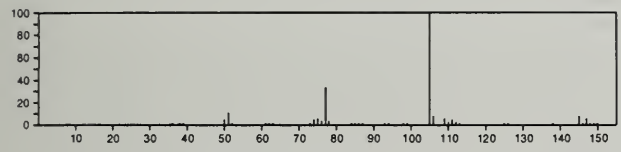

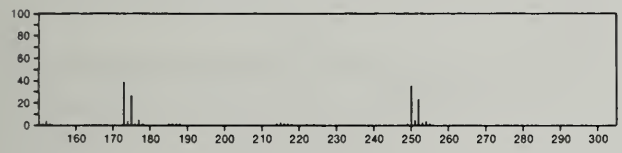

250 $C_{13}H_{14}O_5$ 518-75-2
3*H*-2-Benzopyran-7-carboxylic acid, 4,6-dihydro-8-hydroxy-3,4,5-trimethyl-6-oxo-, (3*R*-*trans*)-

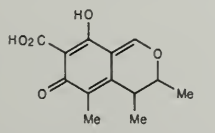

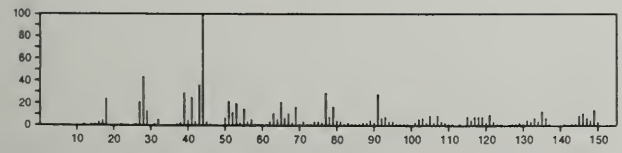

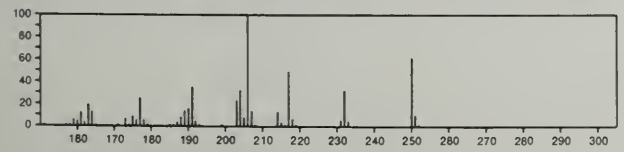

250 $C_{13}H_{14}O_5$ 2309-08-2
Cinnamic acid, 4-hydroxy-3-methoxy-, methyl ester, acetate

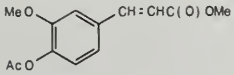

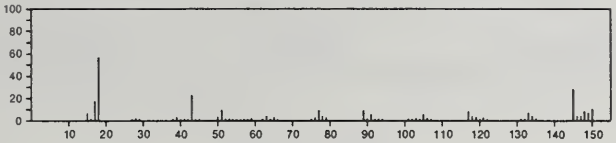

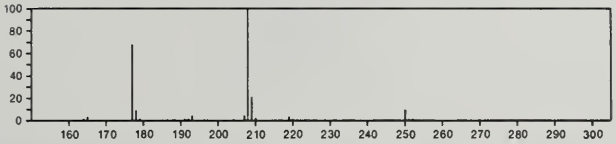

250 $C_{13}H_{14}O_5$ 36568-14-6
Benzenepentanoic acid, 4-methoxy-β,δ-dioxo-, methyl ester

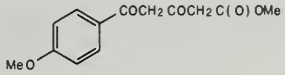

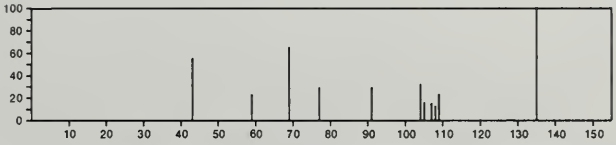

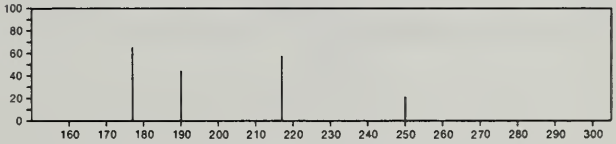

250 $C_{13}H_{14}O_5$ 40992-07-2
Benzeneacetic acid, 3-hydroxy-4-methoxy-2-(1-oxo-2-propenyl)-, methyl ester

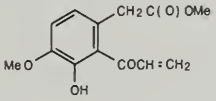

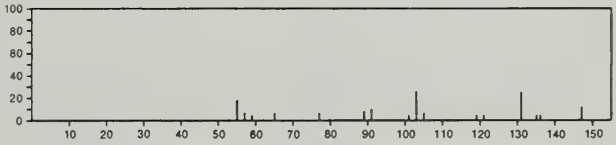

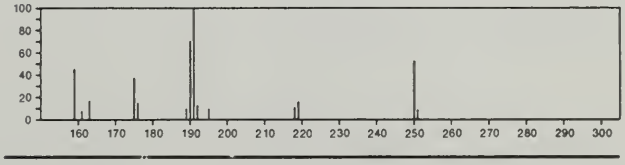

250 $C_{13}H_{14}O_5$ 52918-79-3
4,7-Ethanoisobenzofuran-1,3-dione, 5-(acetyloxy)-3a,4,7,7a-tetrahydro-6-methyl-

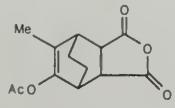

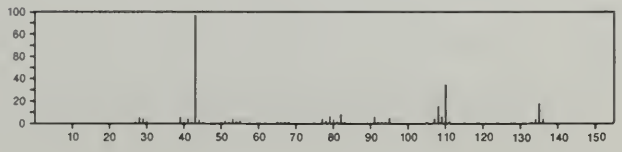

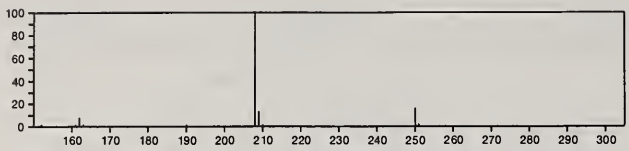

250 $C_{13}H_{14}O_5$ 52918-80-6
4,7-Ethanoisobenzofuran-1,3-dione, 5-(acetyloxy)-3a,4,7,7a-tetrahydro-8-methyl-

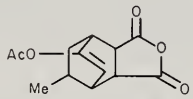

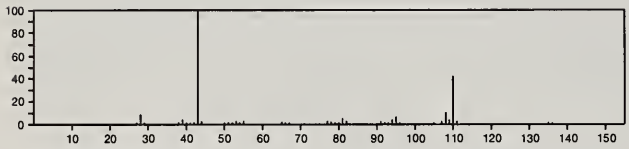

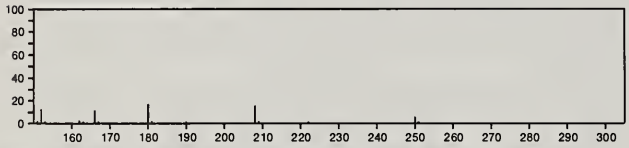

250 $C_{13}H_{18}N_2O_3$ 509-86-4
2,4,6(1*H*,3*H*,5*H*)-Pyrimidinetrione, 5-(1-cyclohepten-1-yl)-5-ethyl-

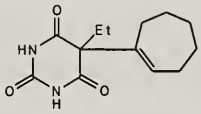

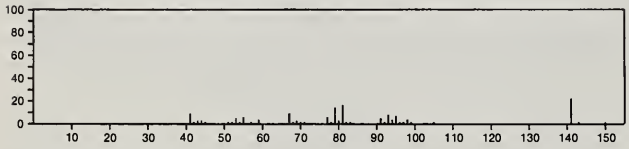

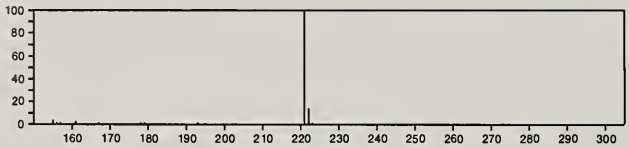

250 $C_{13}H_{18}N_2O_3$ 726-79-4
2,4,6(1*H*,3*H*,5*H*)-Pyrimidinetrione, 5-(1-cyclohexen-1-yl)-1,3,5-trimethyl-

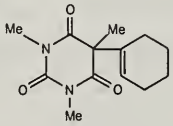

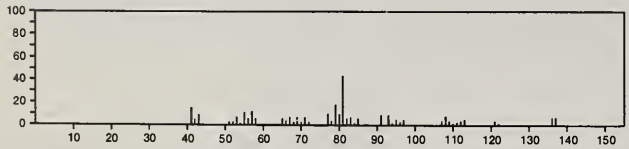

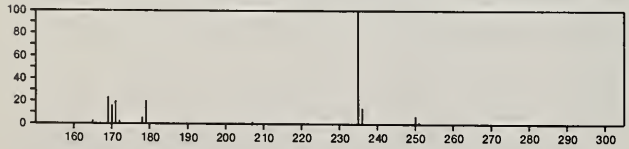

250 $C_{13}H_{18}N_2O_3$ 26148-06-1
2-Propenamide, *N*-(4-aminobutyl)-3-(3,4-dihydroxyphenyl)-, (*E*)-

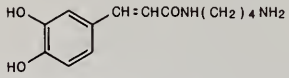

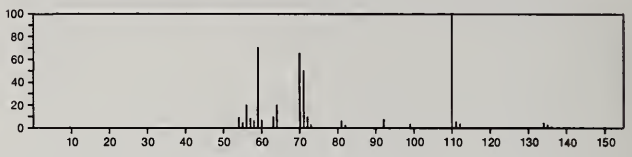

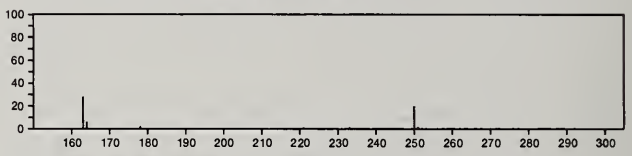

250 $C_{13}H_{18}N_2O_3$ 55334-00-4
Pyrimidinedione, methoxydimethyl(1-cyclohexen-1-yl)-

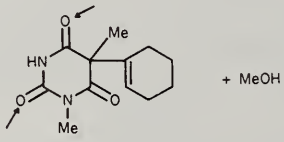

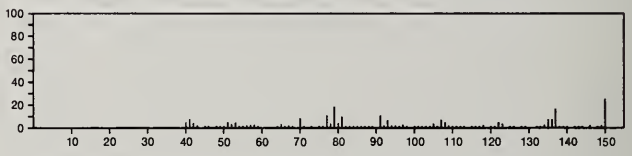

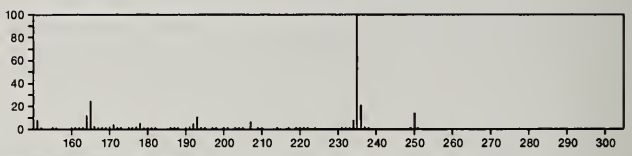

250 $C_{13}H_{18}O_3Si$ 27798-69-2
Cinnamic acid, *p*-(trimethylsiloxy)-, methyl ester

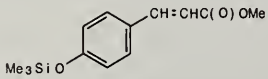

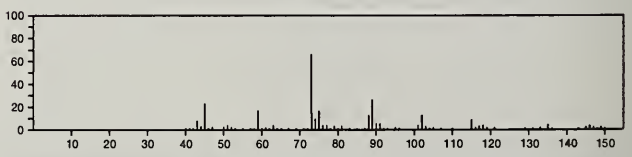

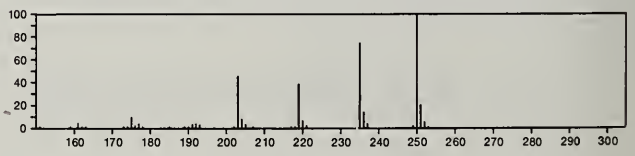

250 $C_{13}H_{18}O_3Si$ 27927-16-8
Cinnamic acid, *o*-(trimethylsiloxy)-, methyl ester

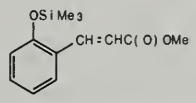

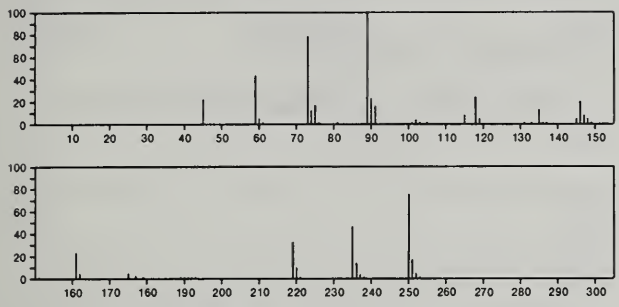

250 $C_{13}H_{18}O_3Si$ 32342-00-0
Cinnamic acid, *m*-(trimethylsiloxy)-, methyl ester

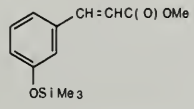

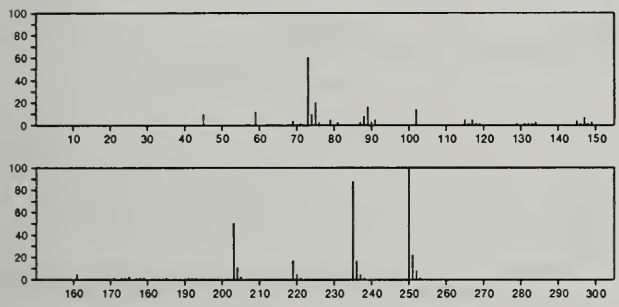

250 $C_{14}H_{18}O_4$ 131-16-8
1,2-Benzenedicarboxylic acid, dipropyl ester

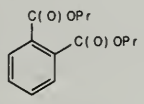

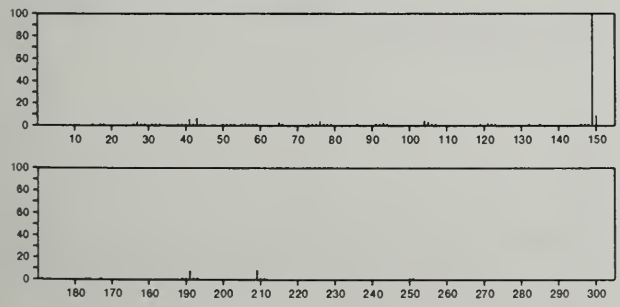

250 $C_{14}H_{18}O_4$ 605-45-8
1,2-Benzenedicarboxylic acid, bis(1-methylethyl) ester

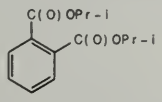

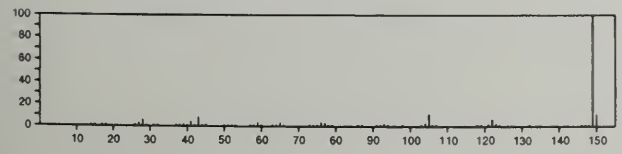

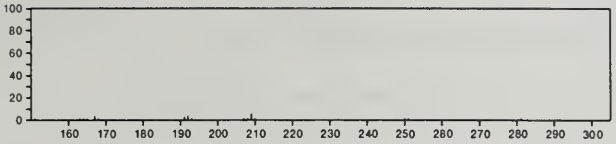

250 $C_{14}H_{18}O_4$ 4655-89-4
Ethanone, 1-(3,4-dihydro-7-hydroxy-5-methoxy-2,2-dimethyl-2*H*-1-benzopyran-8-yl)-

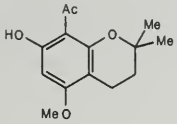

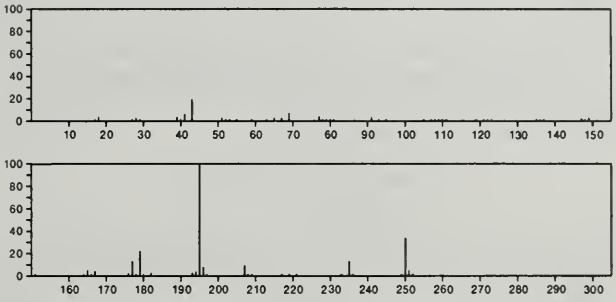

250 $C_{14}H_{18}O_4$ 15782-81-7
2-Adamantanecarboxylic acid, 4,8-dioxo-, isopropyl ester

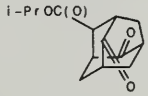

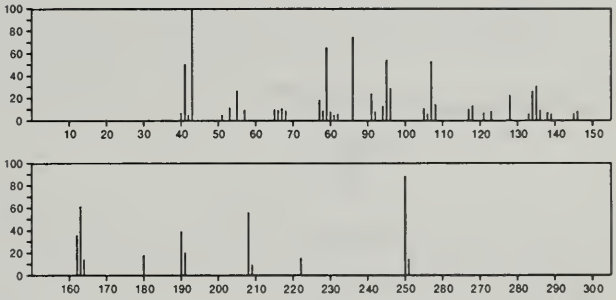

250 $C_{14}H_{18}O_4$ 55044-59-2
1,2-Benzenedicarboxylic acid, 4-methyl-5-(1-methylethyl)-, dimethyl ester

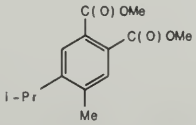

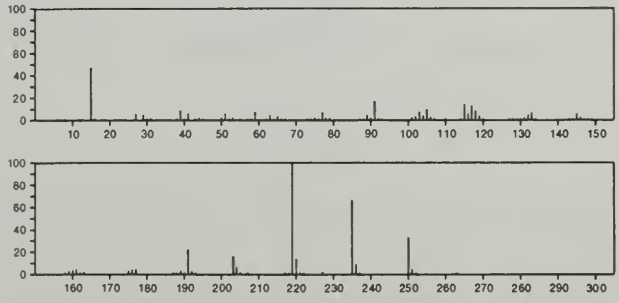

250 $C_{14}H_{18}O_4$ 56335-95-6
2,3-Butanediol, 2,3-bis(5-methyl-2-furanyl)-

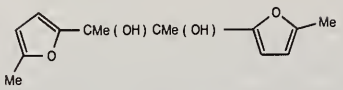

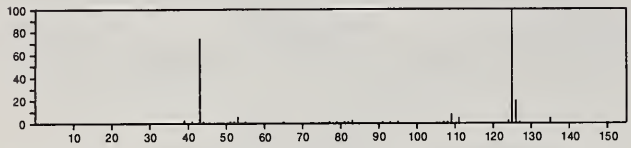

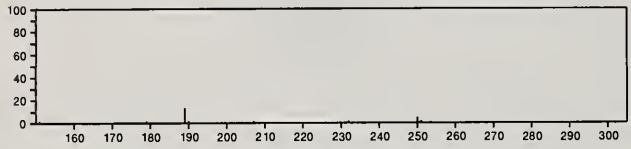

250 $C_{14}H_{18}S_2$ 55044-60-5
Benzo[*b*]thiophene, 2-(hexylthio)-

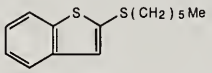

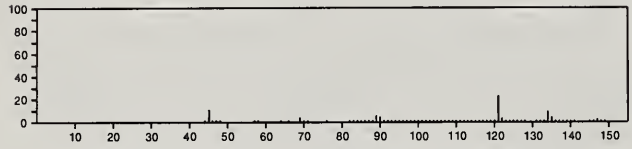

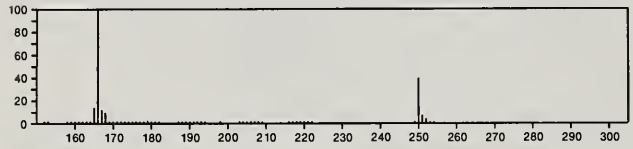

250 $C_{14}H_{18}S_2$ 55044-61-6
Benzo[*b*]thiophene, 3-(hexylthio)-

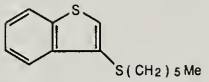

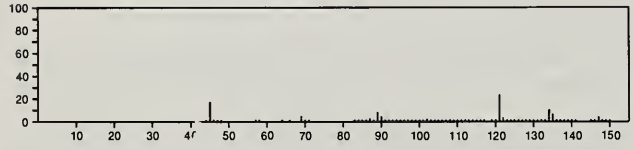

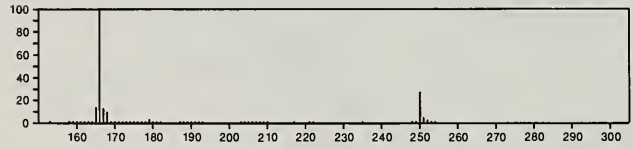

250 $C_{14}H_{22}N_2O_2$ 54966-21-1
Pyridine, 1-acetyl-5-(1-acetyl-2-piperidinyl)-1,2,3,4-tetrahydro-

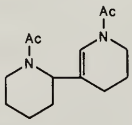

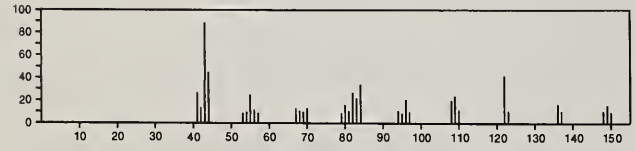

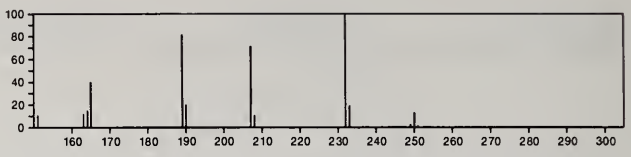

250 $C_{14}H_{22}O_2Si$ 33342-91-5
Valerophenone, 2'-(trimethylsiloxy)-

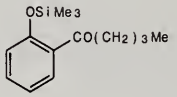

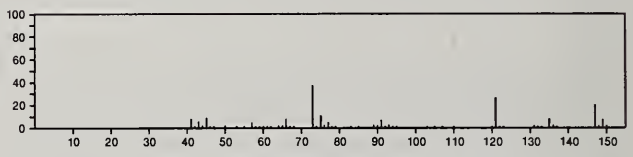

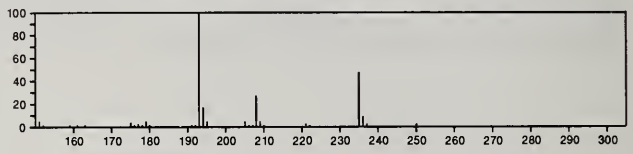

250 $C_{14}H_{22}O_2Si$ 33342-92-6
Valerophenone, 4'-(trimethylsiloxy)-

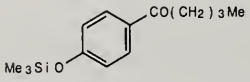

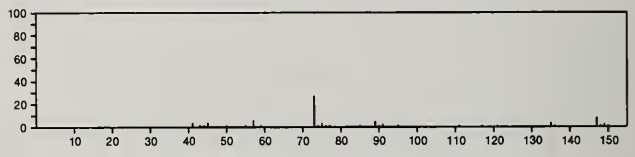

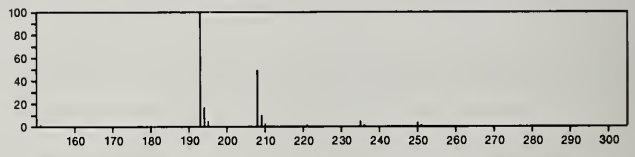

250 $C_{14}H_{26}Si_2$ 18551-87-6
Silane, phenethylidenebis[trimethyl-

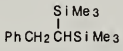

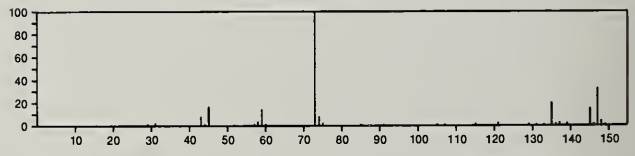

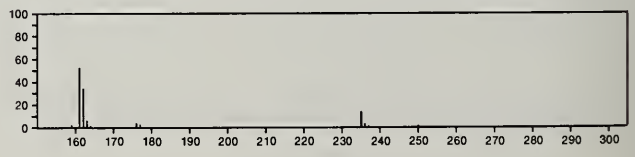

250 $C_{15}H_{10}N_2O_2$ 101-68-8
Benzene, 1,1'-methylenebis[4-isocyanato-

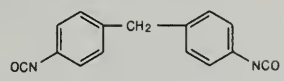

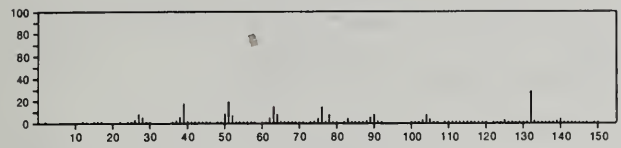

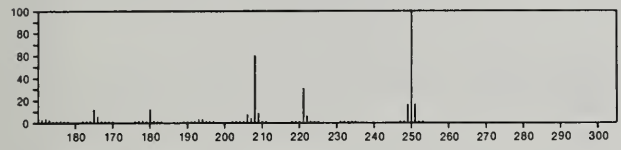

250 $C_{15}H_{10}N_2O_2$ 2085-31-6
1,3-Propanedione, 2-diazo-1,3-diphenyl-

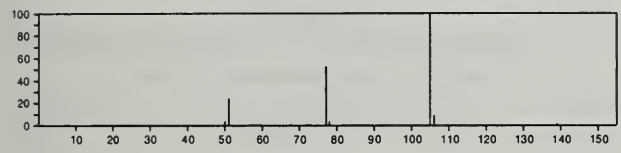

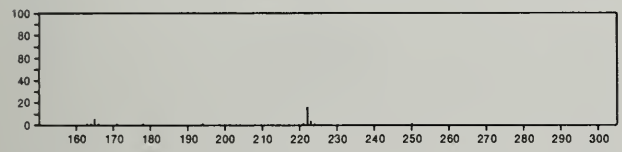

250 $C_{15}H_{10}N_2O_2$ 19836-23-8
Methanone, phenyl(5-phenyl-1,3,4-oxadiazol-2-yl)-

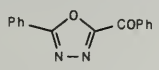

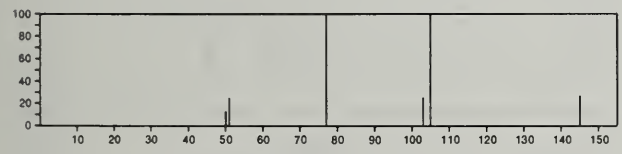

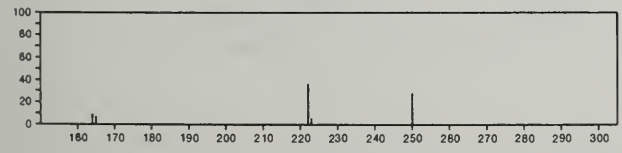

250 $C_{15}H_{10}N_2O_2$ 55030-22-3
2-Quinoxalinecarboxaldehyde, 3-phenyl-, 1-oxide

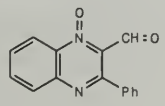

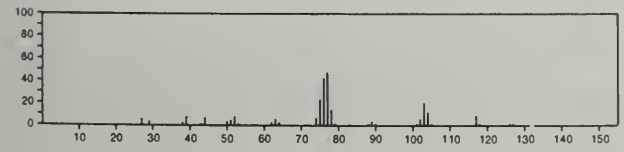

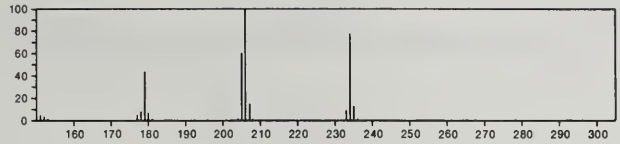

250 $C_{15}H_{14}N_4$ 23957-76-8
Ethenetricarbonitrile, (4-amino-3,5-diethylphenyl)-

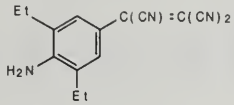

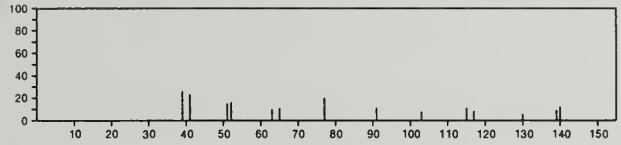

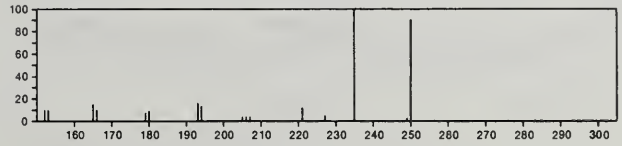

250 $C_{15}H_{22}O_3$ 1421-49-4
Benzoic acid, 3,5-bis(1,1-dimethylethyl)-4-hydroxy-

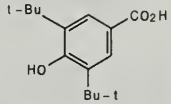

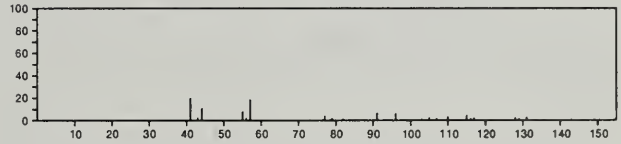

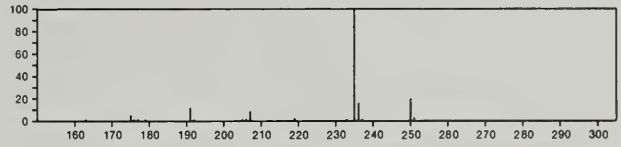

250 $C_{15}H_{22}O_3$ 19906-69-5
4ξ-Germacr-9-en-12-oic acid, 6α-hydroxy-1-oxo-, γ-lactone, (11*S*)-

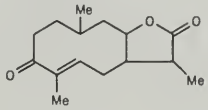

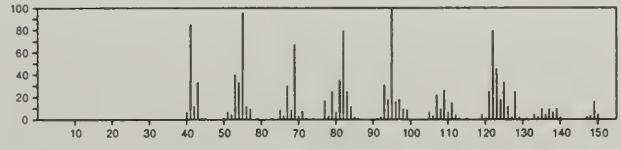

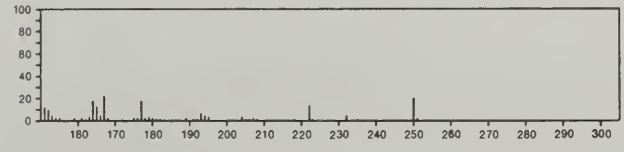

250 $C_{15}H_{22}O_3$ 20007-82-3
2-Pentanone, 4-methyl-1-(2,3,4,5-tetrahydro-5-methyl[2,3'-bi=furan]-5-yl)-

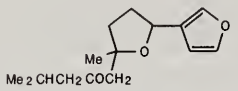

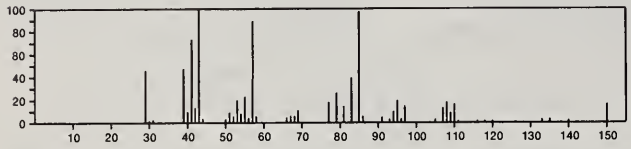

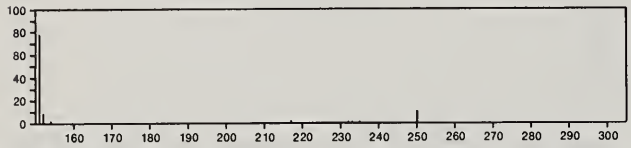

250 $C_{15}H_{22}O_3$ 56298-89-6
4a(2*H*)-Naphthalenecarboxaldehyde, octahydro-4-methyl-6-(1-methylethyl)-3,5-dioxo-, [4*S*-(4α,4aa,6α,8aα)]-

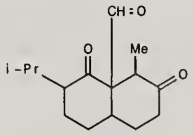

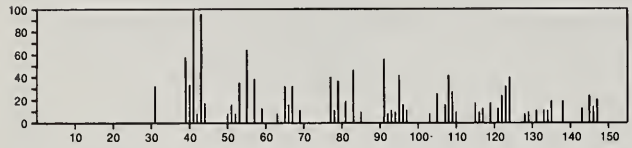

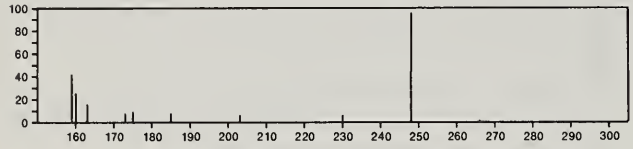

250 $C_{15}H_{26}OSi$ 2290-40-6
Silane, triethyl(3-phenylpropoxy)-

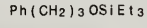

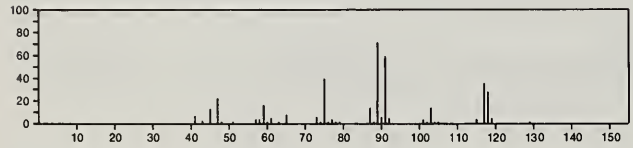

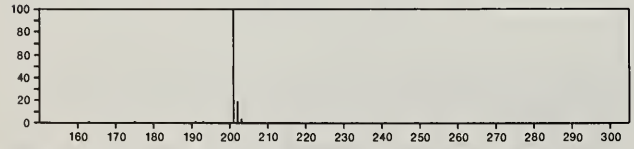

250 $C_{16}H_{14}N_2O$ 72-44-6
4(3*H*)-Quinazolinone, 2-methyl-3-(2-methylphenyl)-

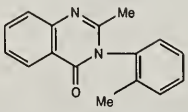

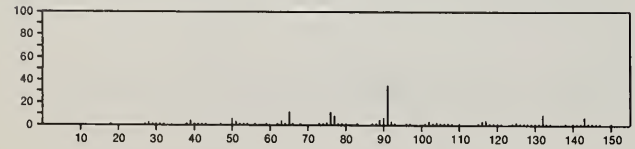

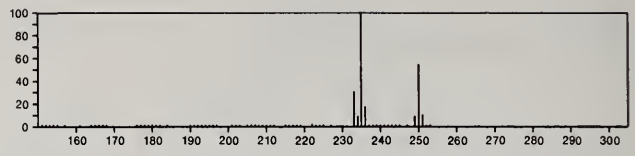

250 $C_{16}H_{14}N_2O$ 10130-26-4
Quinoxaline, 2-ethyl-3-phenyl-, 1-oxide

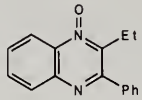

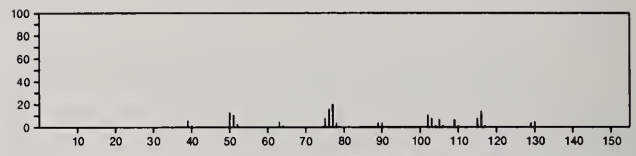

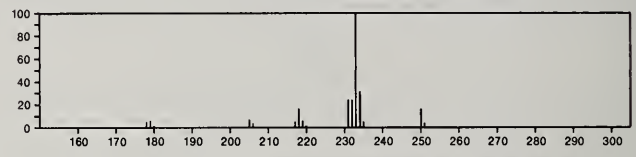

250 $C_{16}H_{14}N_2O$ 16007-76-4
Quinoxaline, 2-ethyl-3-phenyl-, 4-oxide

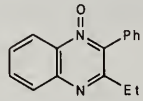

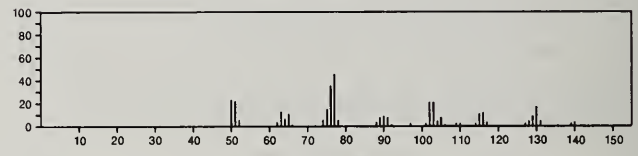

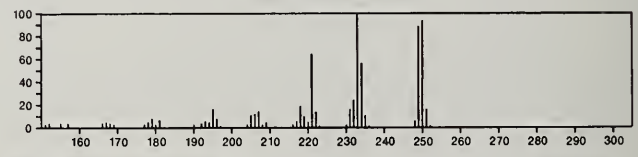

250 $C_{16}H_{26}O_2$ 79-74-3
1,4-Benzenediol, 2,5-bis(1,1-dimethylpropyl)-

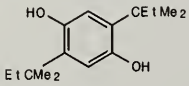

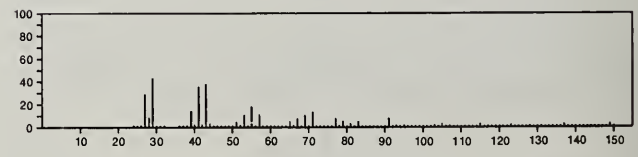

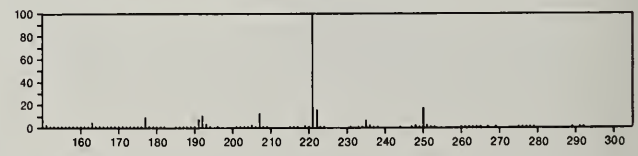

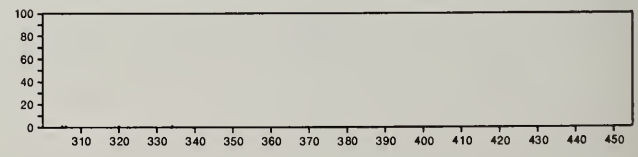

250 $C_{16}H_{26}O_2$ 564-20-5
Naphtho[2,1-*b*]furan-2(1*H*)-one, decahydro-3a,6,6,9a-tetramethyl-, (3aα,5aβ,9aα,9bβ)-

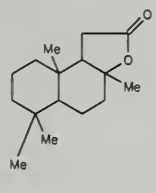

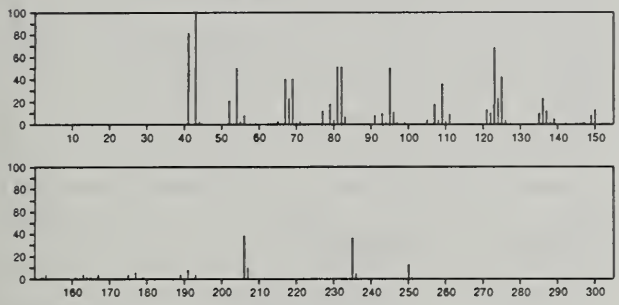

250 $C_{16}H_{26}O_2$ 3675-00-1
2,6,10-Dodecatrienoic acid, 3,7,11-trimethyl-, methyl ester, (*E*,*E*)-

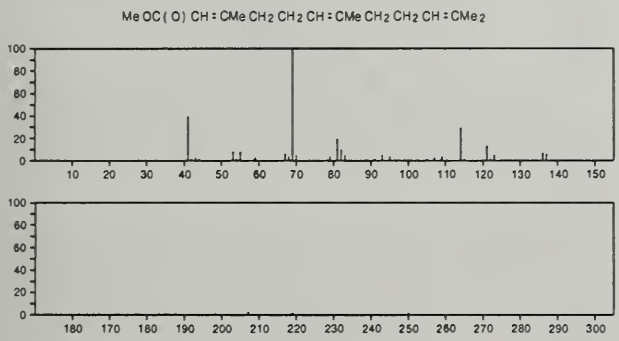

250 $C_{16}H_{26}O_2$ 4176-79-8
2,6,10-Dodecatrienoic acid, 3,7,11-trimethyl-, methyl ester, (*E*,*Z*)-

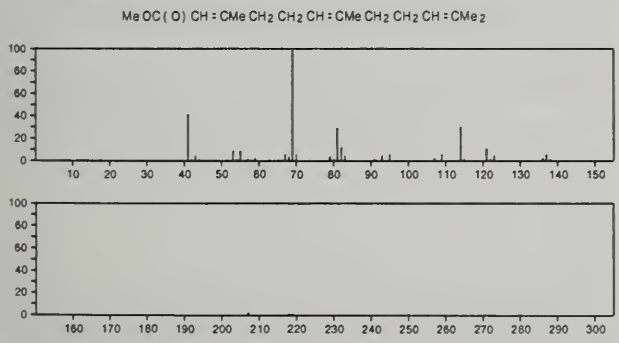

250 $C_{16}H_{26}O_2$ 10485-70-8
2,6,10-Dodecatrienoic acid, 3,7,11-trimethyl-, methyl ester

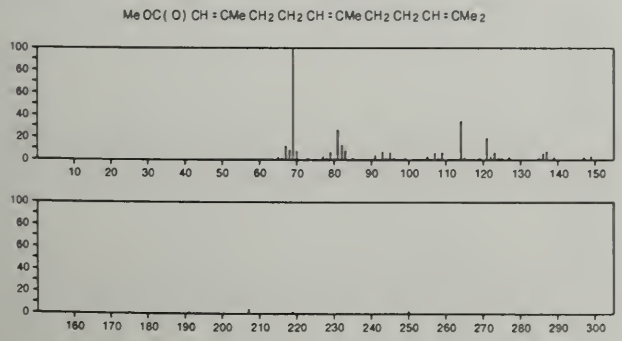

250 $C_{16}H_{26}O_2$ 30450-17-0
Naphtho[2,1-*b*]furan-2(1*H*)-one, decahydro-3a,6,6,9a-tetramethyl-, [3a*S*-(3aα,5aα,9aβ,9bα)]-

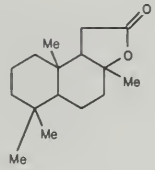

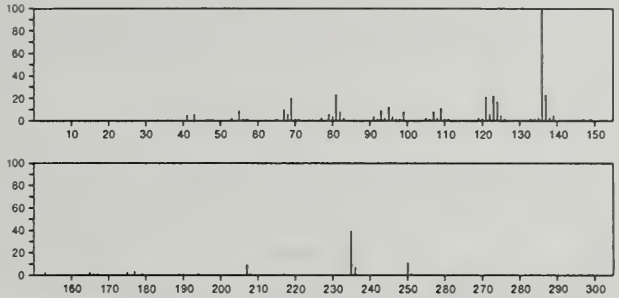

250 $C_{16}H_{26}O_2$ 38142-31-3
2-Cyclohexene-1-carboxylic acid, 2,6-dimethyl-6-(4-methyl-3-pentenyl)-, methyl ester

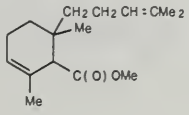

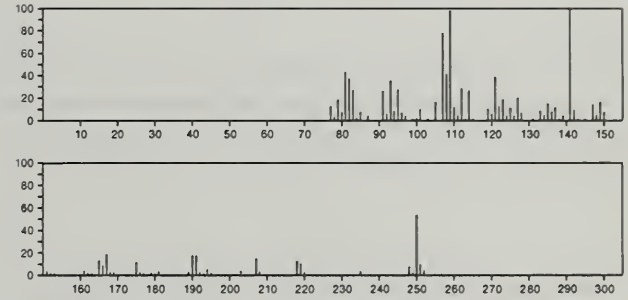

250 $C_{16}H_{26}O_2$ 38142-32-4
2-Cyclohexene-1-carboxylic acid, 2,6-dimethyl-6-(4-methyl-4-pentenyl)-, methyl ester

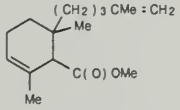

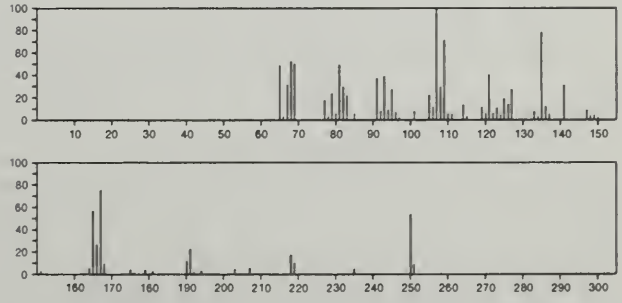

250 $C_{17}H_{14}S$ 24964-03-2
Benzo[*b*]naphtho[2,3-*d*]thiophene, 9,10-dihydro-7-methyl-

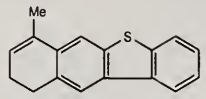

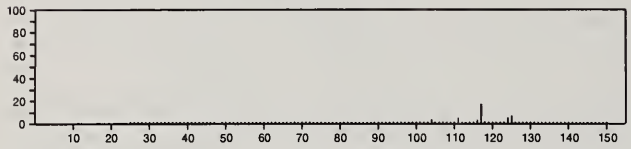

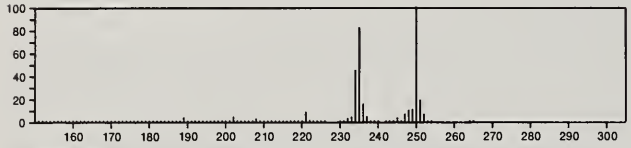

250 $C_{17}H_{30}O$ 22117-09-5
5,8,11-Heptadecatrien-1-ol

HO(CH2) 4 CH = CHCH2 CH = CHCH2 CH = CH(CH2) 4 Me

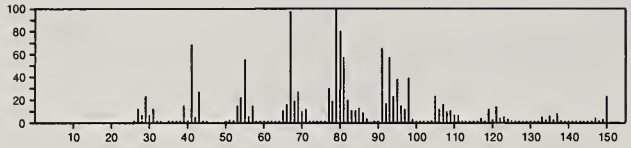

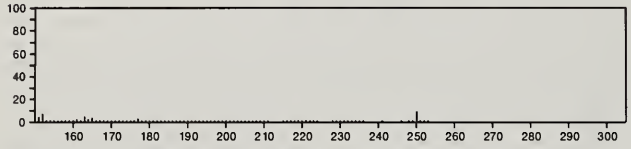

250 $C_{18}H_{18}O$ 22612-62-0
Cyclohexanone, 2,2-diphenyl-

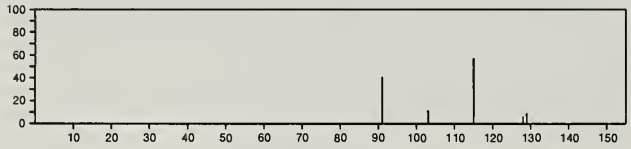

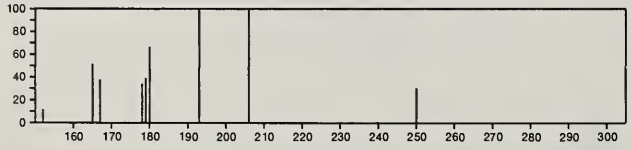

250 $C_{18}H_{18}O$ 32363-56-7
5-Hexenophenone, 6-phenyl-

PhCH = CH (CH2) 3 COPh

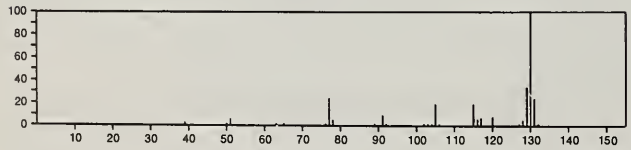

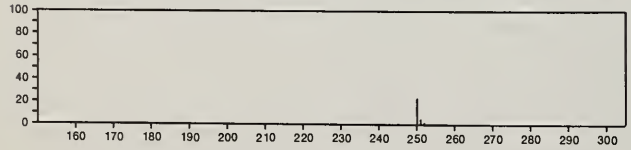

250 $C_{18}H_{34}$ 1610-23-7
Hexane, 1,6-dicyclohexyl-

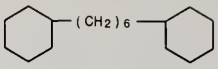

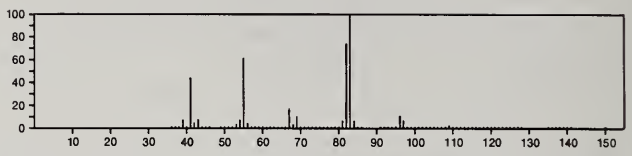

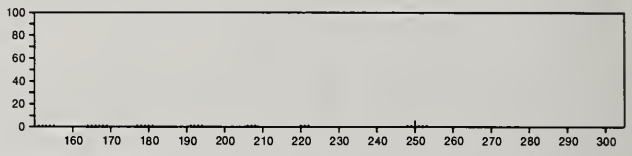

250 $C_{18}H_{34}$ 55030-20-1
Cyclohexane, 1,1'-hexylidenebis-

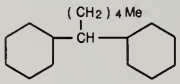

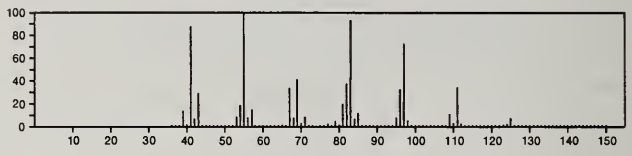

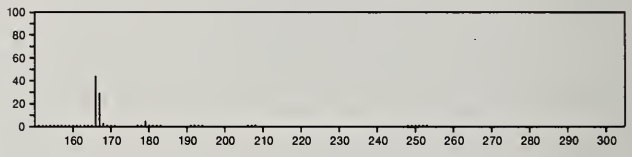

250 $C_{18}H_{34}$ 55030-21-2
Cyclohexane, 1,1'-(2-propyl-1,3-propanediyl)bis-

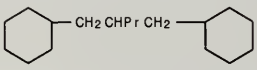

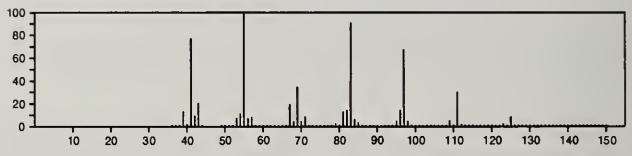

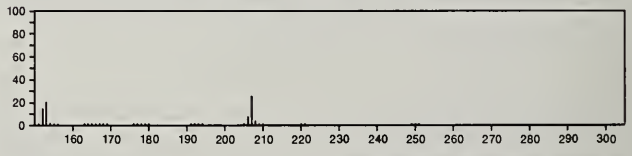

250 $C_{19}H_{22}$ 1530-20-7
Benzene, 1,1'-(1-heptenylidene)bis-

Me (CH2) 4 CH = CPh2

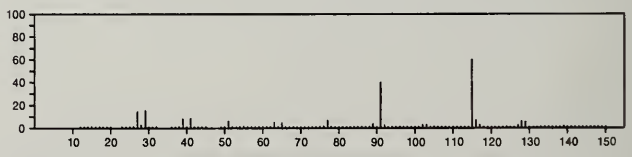

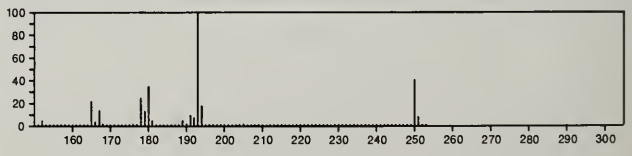

251 $C_7H_5ClF_3N_5$ 32709-20-9
Pyrimido[5,4-*e*]-1,2,4-triazine, 7-chloro-1,2-dihydro-3-methyl-5-(trifluoromethyl)-

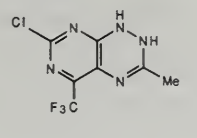

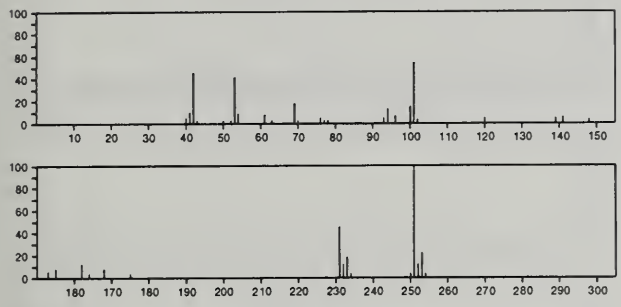

251 $C_9H_{17}NO_5S$ 56847-07-5
D-Galactopyranoside, methyl 2-(acetylamino)-2-deoxy-1-thio-

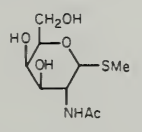

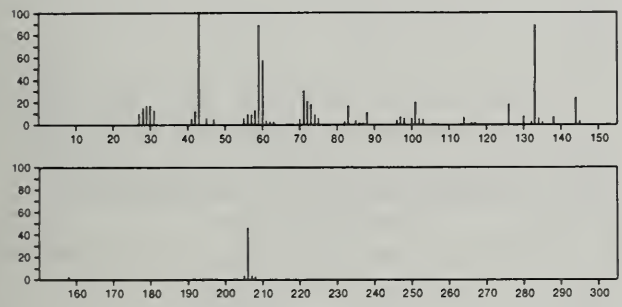

251 $C_9H_{17}NO_5S$ 56909-08-1
β-D-Xylofuranoside, ethyl 2-deoxy-2-[(methoxycarbonyl)=amino]-1-thio-

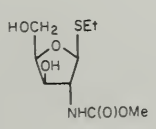

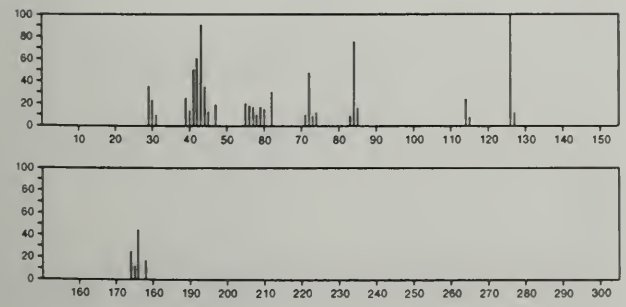

251 $C_9H_{17}NO_5S$ 56978-64-4
α-D-Arabinofuranoside, ethyl 2-deoxy-2-[(methoxycarbonyl)=amino]-1-thio-

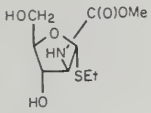

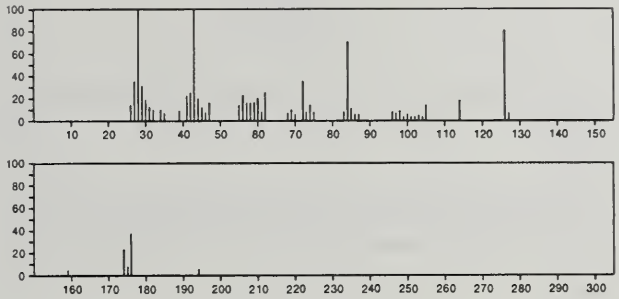

251 $C_{10}H_6BrNO_2$ 5328-76-7
Naphthalene, 1-bromo-5-nitro-

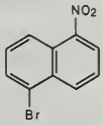

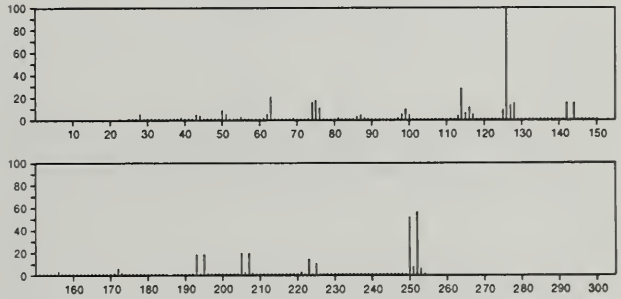

251 $C_{10}H_{13}N_5O_3$ 73-03-0
Adenosine, 3'-deoxy-

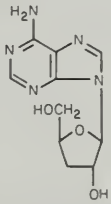

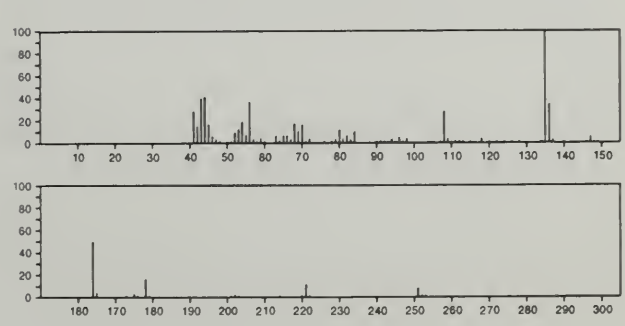

251 $C_{10}H_{13}N_5O_3$ 958-09-8
Adenosine, 2'-deoxy-

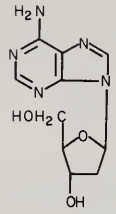

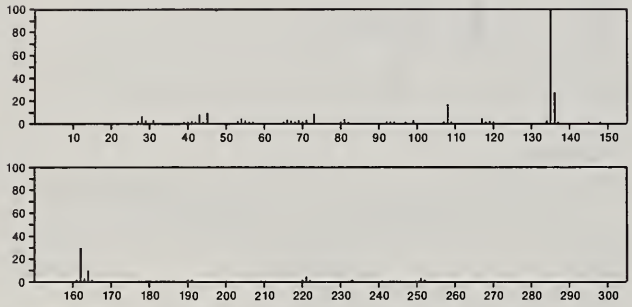

251 $C_{11}H_{17}N_5O_2$ 56700-85-7
Triazane, 1,3-bis[1-(hydroxyimino)ethyl]-2-(phenylmethyl)-

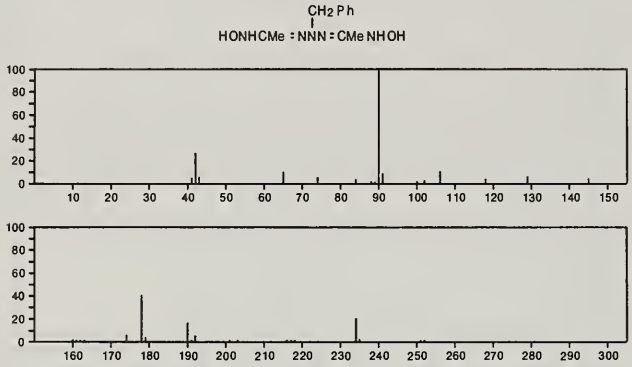

251 $C_{12}H_{13}NO_3S$ 40318-14-7
1*H*-Isoindole-1,3(2*H*)-dione, 2-(butylsulfinyl)-

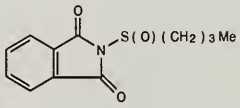

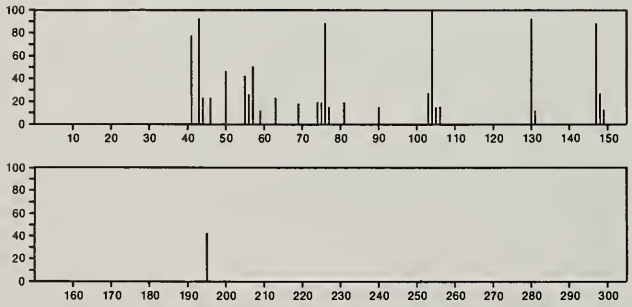

251 $C_{12}H_{13}NO_5$ 10565-18-1
Acetoacetic acid, 2-(*p*-nitrophenyl)-, ethyl ester

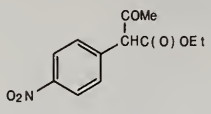

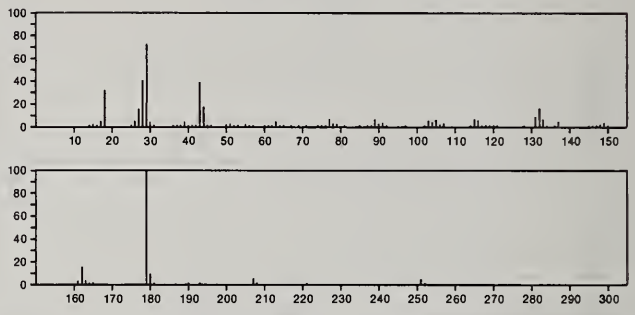

251 $C_{12}H_{17}NO_3Si$ 2078-24-2
Glycine, *N*-benzoyl-, trimethylsilyl ester

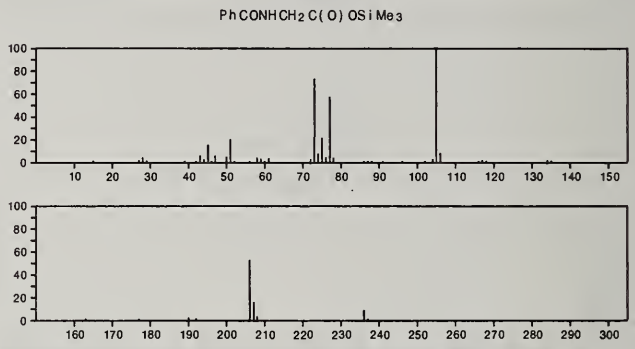

251 $C_{12}H_{17}NO_3Si$ 55494-08-1
Acetic acid, [(phenylmethoxy)imino]-, trimethylsilyl ester

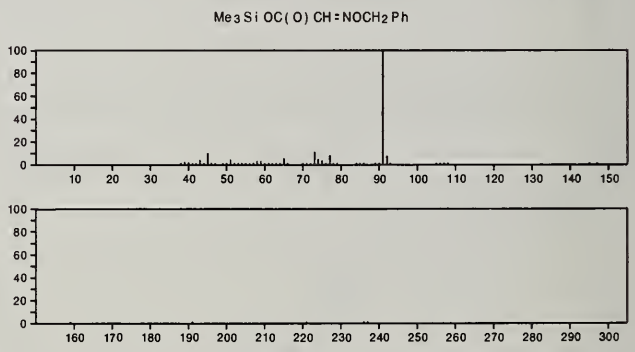

251 $C_{13}H_{17}NO_4$ 840-97-1
L-Tyrosine, *N*-acetyl-, ethyl ester

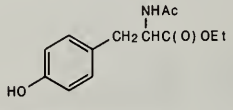

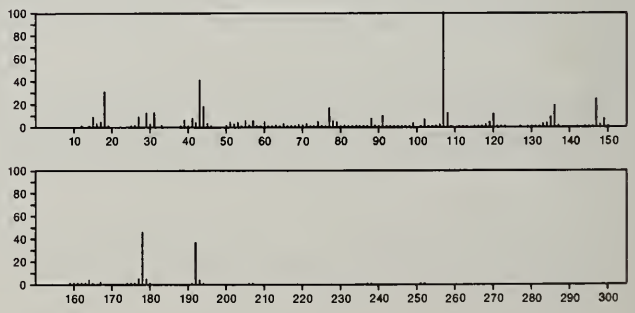

251 $C_{13}H_{17}NO_4$ 35721-84-7
2-Pyridinepropanoic acid, 3-(methoxycarbonyl)-α,β-dimethyl-, methyl ester, [*S*-(*R**,*R**)]-

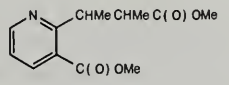

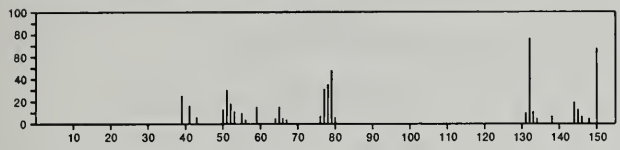

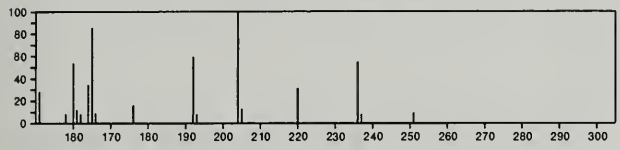

251 $C_{13}H_{17}NO_4$ 41173-81-3
2-Pyridinebutanoic acid, 3-(methoxycarbonyl)-α-methyl-, methyl ester

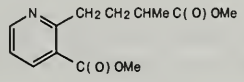

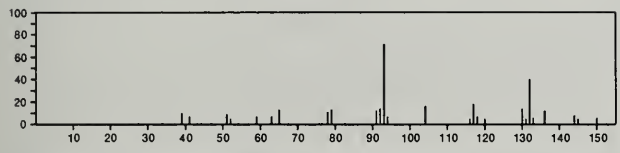

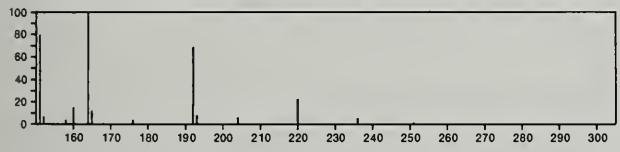

251 $C_{13}H_{17}NO_4$ 55044-58-1
Acetamide, *N*-[2-[4-(acetyloxy)-3-methoxyphenyl]ethyl]-

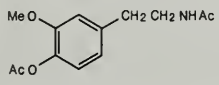

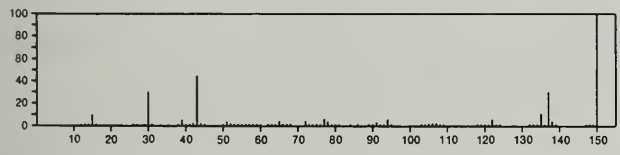

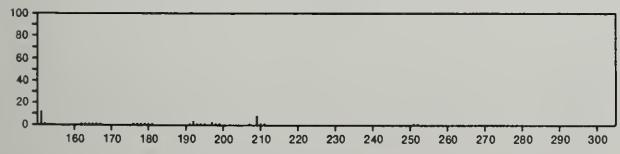

251 $C_{13}H_{17}NO_4$ 56052-18-7
Heptanoic acid, 3-nitrophenyl ester

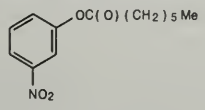

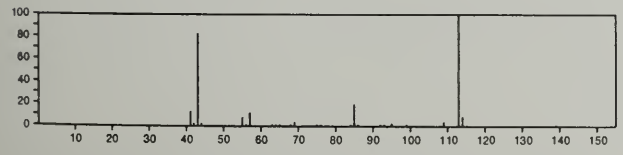

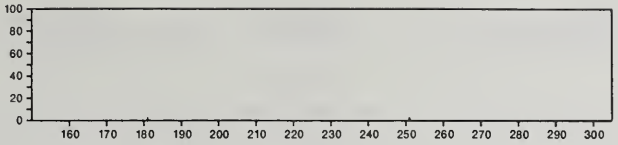

251 $C_{14}H_9N_3O_2$ 27820-28-6
1,2,3-Benzotriazin-4(3*H*)-one, 3-benzoyl-

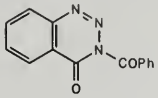

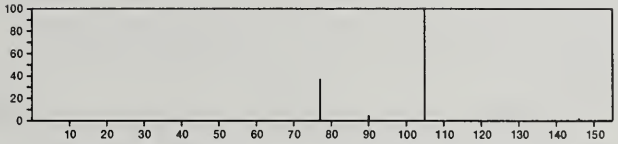

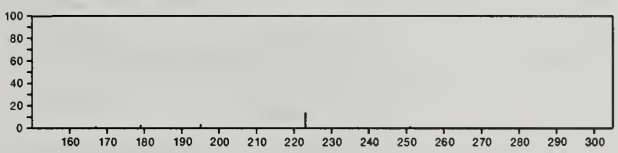

251 $C_{14}H_{18}ClNO$ 35183-44-9
2*H*-1,3-Benzoxazine, 6-chloro-3-cyclohexyl-3,4-dihydro-

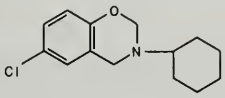

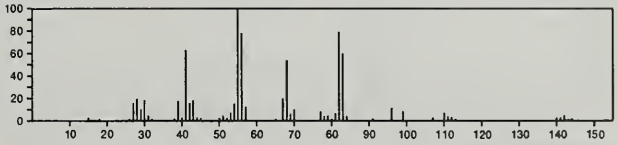

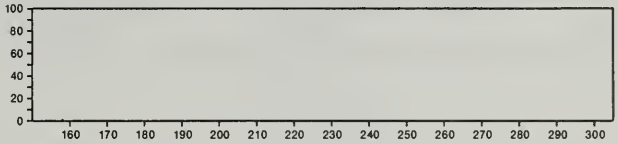

251 $C_{14}H_{21}NO_3$ 32919-76-9
Tyrosine, 3-*tert*-butyl-α-methyl-

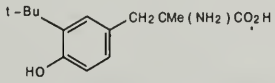

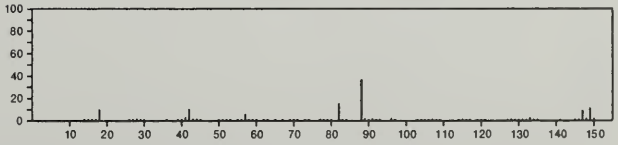

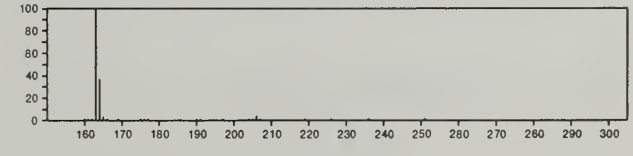

251 $C_{15}H_{13}N_3O$ 19796-34-0
3*H*-1,2,4-Triazol-3-one, 2,4-dihydro-5-methyl-2,4-diphenyl-

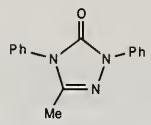

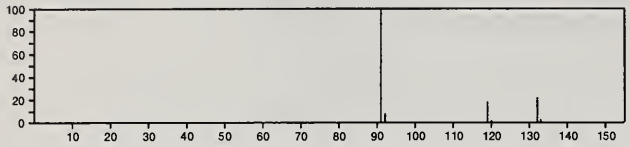

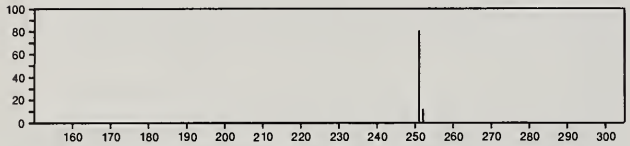

251 $C_{15}H_{13}N_3O$ 23616-67-3
Acetamide, *N*-(2-phenyl-1*H*-pyrrolo[2,3-*b*]pyridin-3-yl)-

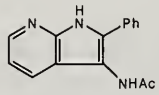

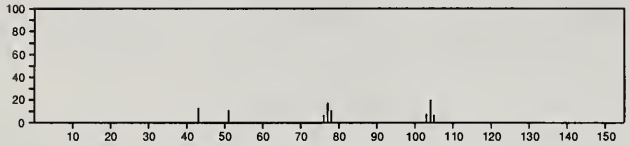

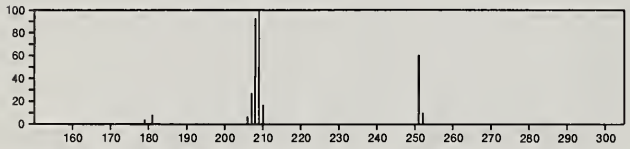

251 $C_{15}H_{13}N_3O$ 28732-76-5
Ethanone, 2-(3,4-dihydropyrido[2,3-*d*]pyrimidin-4-yl)-1-phenyl-

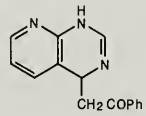

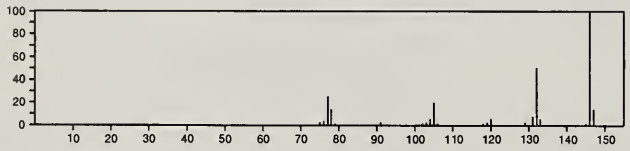

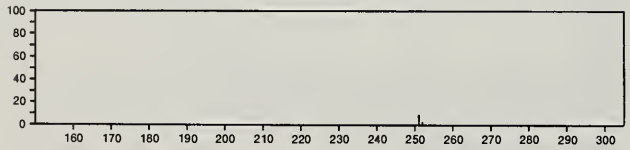

251 $C_{16}H_{13}NO_2$ 3672-51-3
Isoxazole, 5-(4-methoxyphenyl)-3-phenyl-

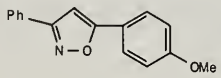

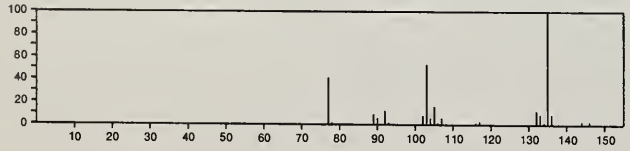

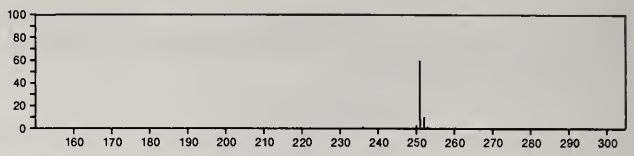

251 $C_{16}H_{13}NO_2$ 3672-52-4
Isoxazole, 3-(4-methoxyphenyl)-5-phenyl-

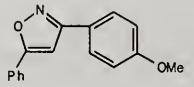

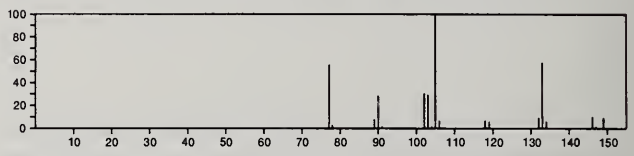

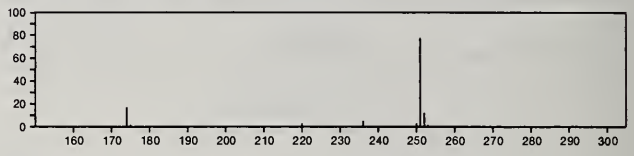

251 $C_{16}H_{13}NO_2$ 25856-12-6
Isoxazole, 3-(*m*-methoxyphenyl)-5-phenyl-

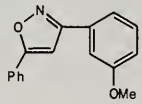

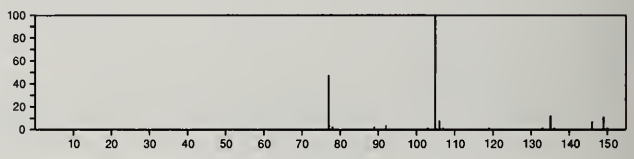

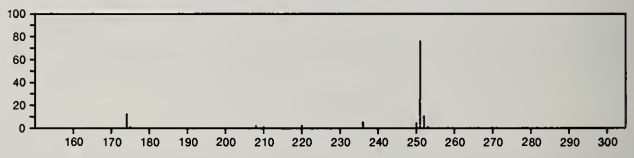

251 $C_{16}H_{18}BNO$ 26574-29-8
1,3,2-Oxazaborolidine, 3,4-dimethyl-2,5-diphenyl-

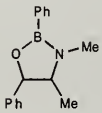

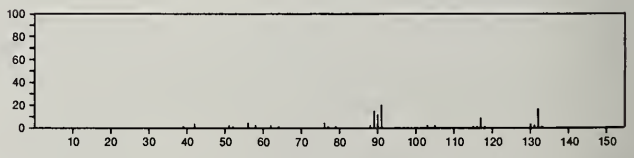

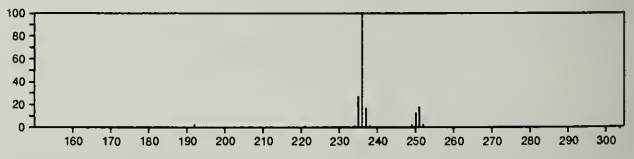

251 $C_{16}H_{29}NO$ 3725-39-1
Morpholine, 4-(1-cyclododecen-1-yl)-

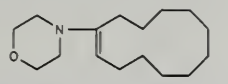

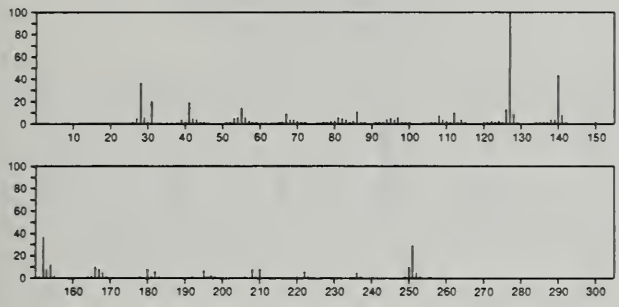

251 $C_{16}H_{29}NO$ 55955-95-8
2-Cyclohexene-1-hexanamide, *N*-butyl-

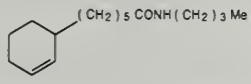

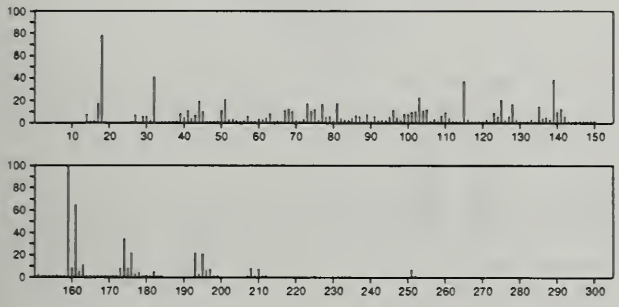

251 $C_{17}H_{17}NO$ 51304-30-4
Oxazole, 2,5-dihydro-2,2-dimethyl-4,5-diphenyl-

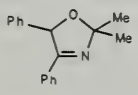

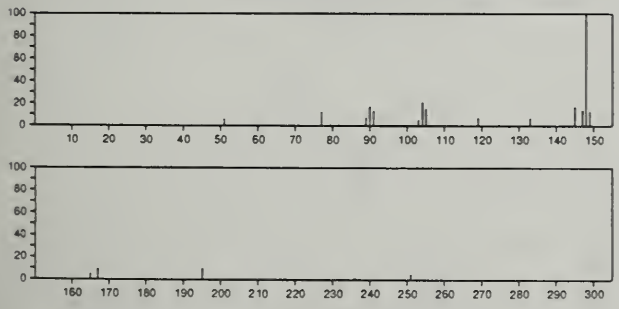

251 $C_{17}H_{17}NO$ 55030-23-4
2-Propenamide, 3-phenyl-*N*-(2-phenylethyl)-

PhCH2CH2NHCOCH:CHPh

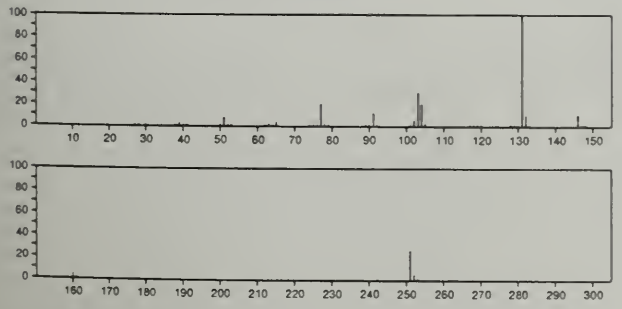

251 $C_{17}H_{33}N$ 5399-02-0
Heptadecanenitrile

NC(CH2)15 Me

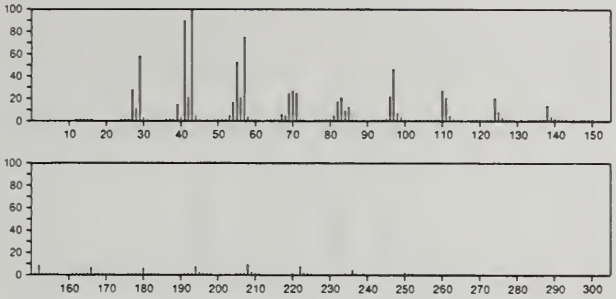

251 $C_{18}H_{21}N$ 55044-73-0
Benz[*c*]acridine, 1,2,3,4,8,9,10,11-octahydro-7-methyl-

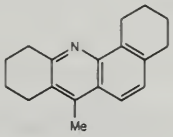

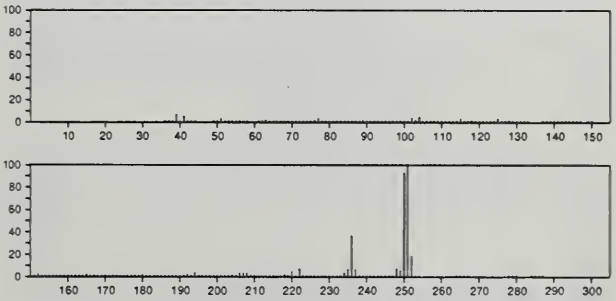

251 $C_{18}H_{21}N$ 55044-74-1
Benz[*b*]acridine, 1,2,3,4,7,8,9,10-octahydro-12-methyl-

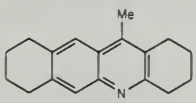

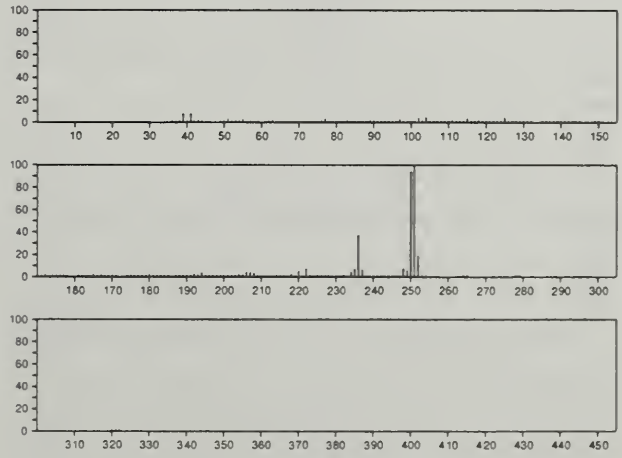

252 CH_3ClHg 115-09-3
Mercury, chloromethyl-

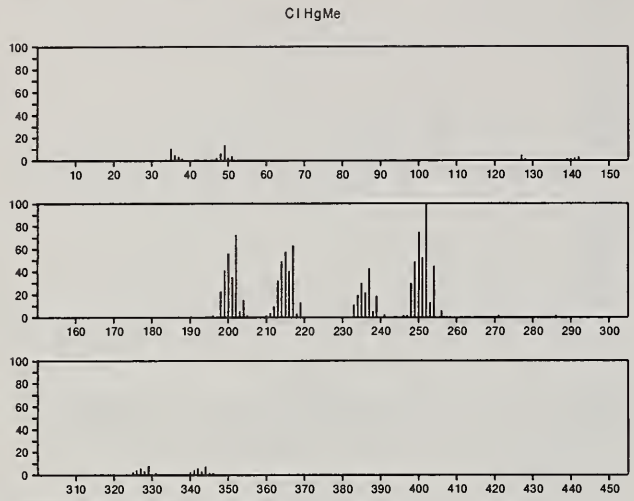

252 $C_3Cl_4F_4$ 677-68-9
Propane, 1,2,2,3-tetrachloro-1,1,3,3-tetrafluoro-

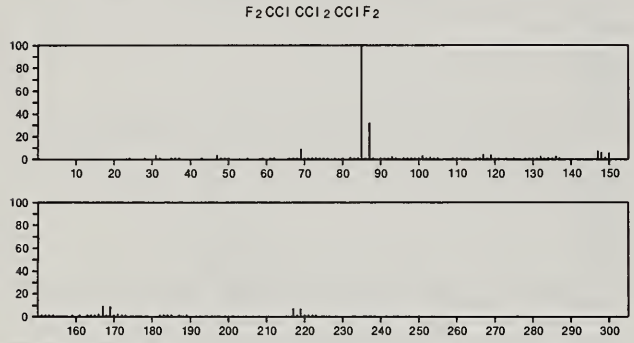

252 $C_5H_5IN_2O_2$ 31458-38-5
2,4(1*H*,3*H*)-Pyrimidinedione, 6-iodo-5-methyl-

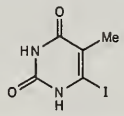

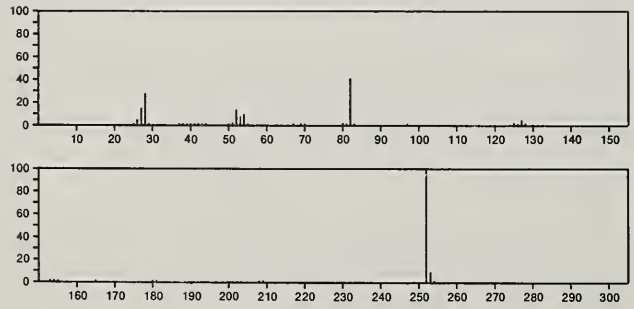

252 $C_6H_5ClO_2.C_6H_4O_2$ 55836-32-3
2,5-Cyclohexadiene-1,4-dione, compd. with 2-chloro-1,4-benzenediol (1:1)

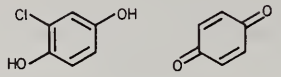

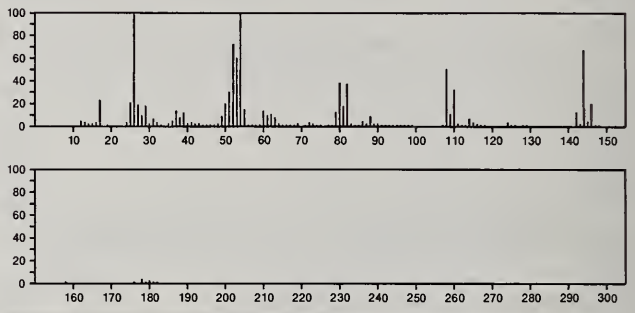

252 $C_6H_5IO_3$ 16065-34-2
4*H*-Pyran-4-one, 5-hydroxy-2-(iodomethyl)-

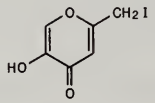

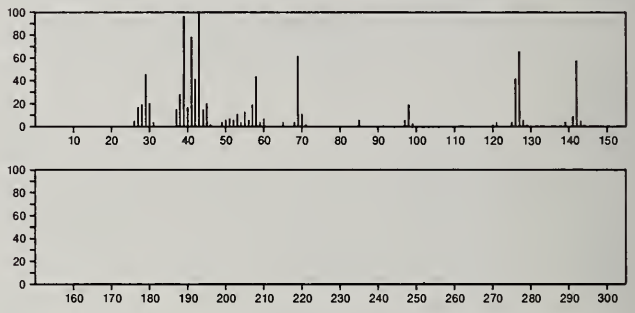

252 $C_6H_{12}N_6O_3.ClH$ 56700-83-5
Ethanimidamide, 2-[3,5-bis(hydroxyimino)-1-piperazinyl]-*N*-hydroxy-, monohydrochloride

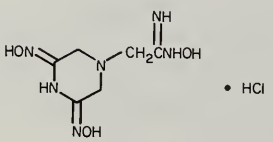

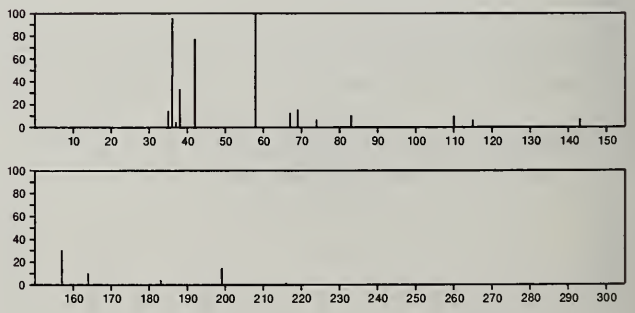

252 $C_6N_6O_6$ 3470-17-5
Benzotris[1,2,5]oxadiazole, 1,4,7-trioxide

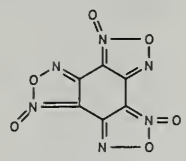

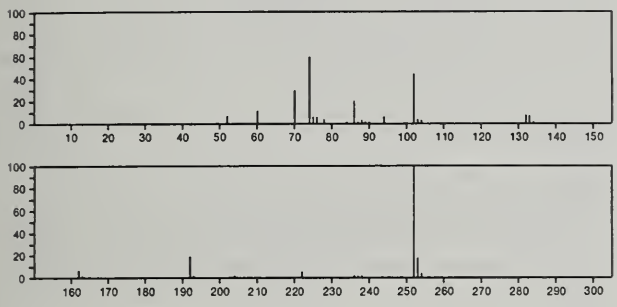

252 $C_8H_{12}S_2Se$ 31053-59-5
Thiophene, 2-(methylselenyl)-5-(propylthio)-

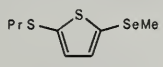

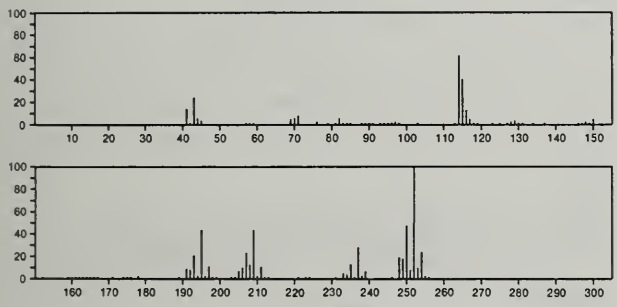

252 $C_8H_{12}S_2Se$ 31053-60-8
Thiophene, 2-(methylthio)-5-(propylselenyl)-

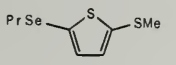

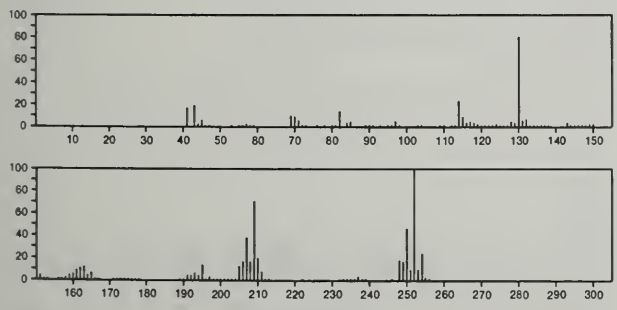

252 $C_9H_7Cl_3O_2$ 37934-99-9
Ethanol, 2,2,2-trichloro-, benzoate

PhC(O)OCH2CCl3

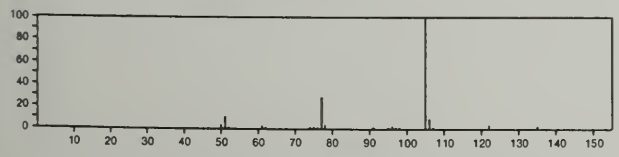

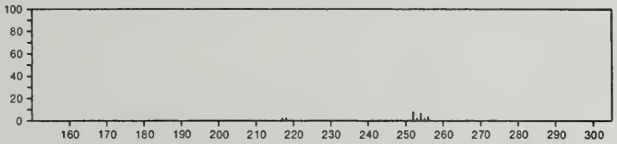

252 $C_9H_8BrF_3$ 1997-80-4
Benzene, 1-(2-bromoethyl)-3-(trifluoromethyl)-

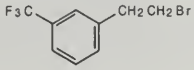

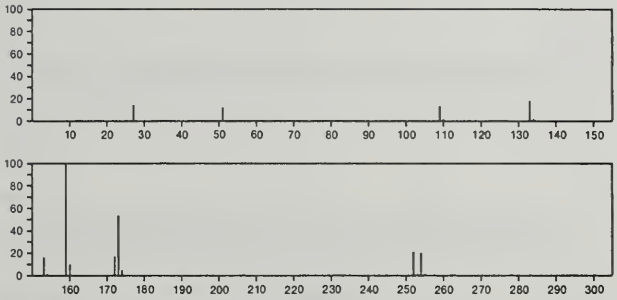

252 $C_9H_8N_4O_5$ 56667-05-1
Ethanol, 1-[(2,4-dinitrophenyl)amino]-1-isocyano-

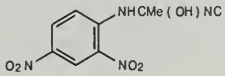

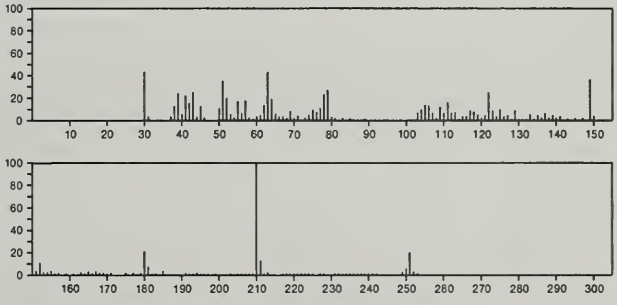

252 $C_9H_{14}F_6O$ 54699-52-4
5-Nonanol, 1,1,1,9,9,9-hexafluoro-

F3C(CH2)3CH(OH)(CH2)3CF3

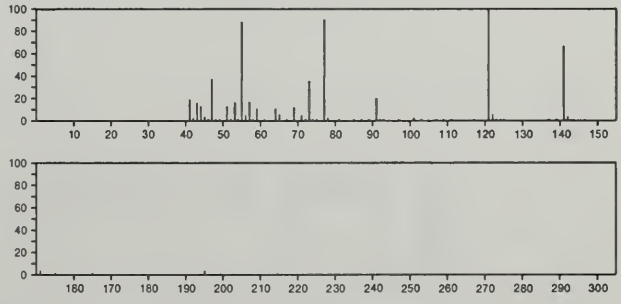

252 $C_9H_{21}AsO_3$ 15606-91-4
Arsenous acid, tripropyl ester

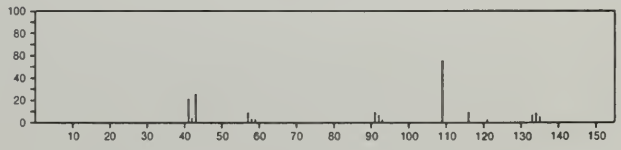

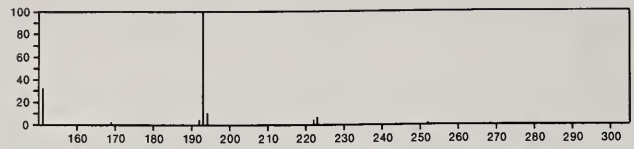

252 $C_9H_{21}BrOSi$ 26306-00-3
Silane, [(6-bromohexyl)oxy]trimethyl-

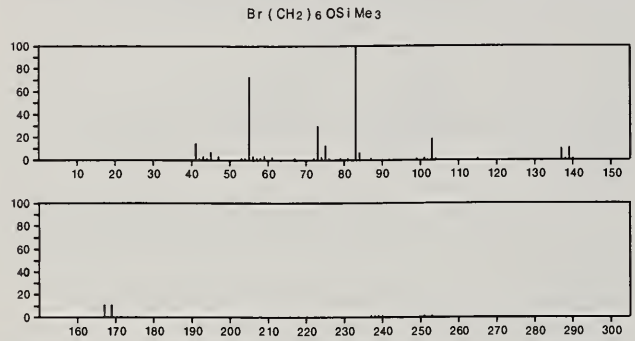

252 $C_{10}H_8N_2O_2S_2$ 38168-20-6
Spiro[1,3-dithiolane-2,2'-[2*H*]indol]-3'(1'*H*)-one, 1'-nitroso-

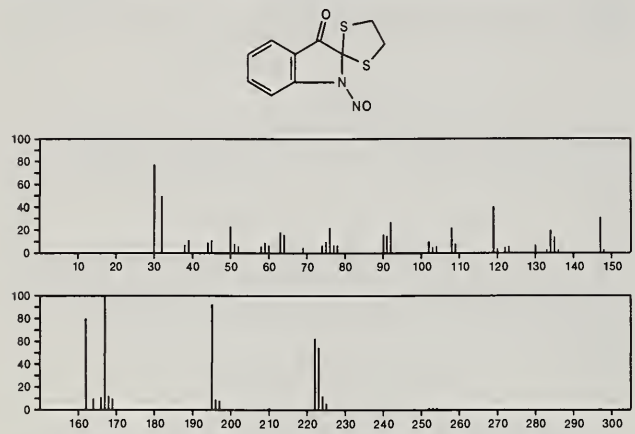

252 $C_{10}H_9ClN_4O_2$ 55044-76-3
2*H*-Tetrazole-5-carboxylic acid, 2-(3-chlorophenyl)-, ethyl ester

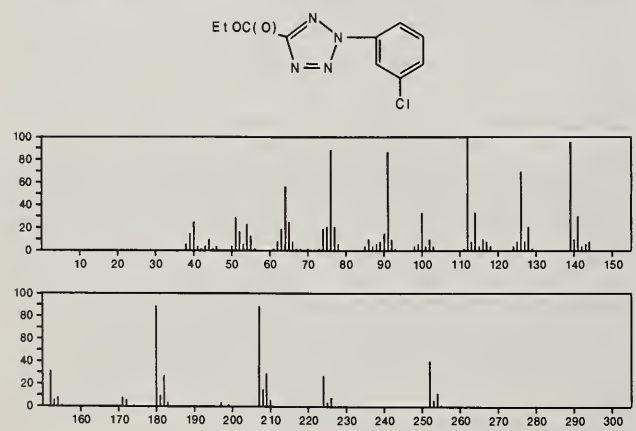

252 $C_{10}H_{12}N_4O_4$ 890-38-0
Inosine, 2'-deoxy-

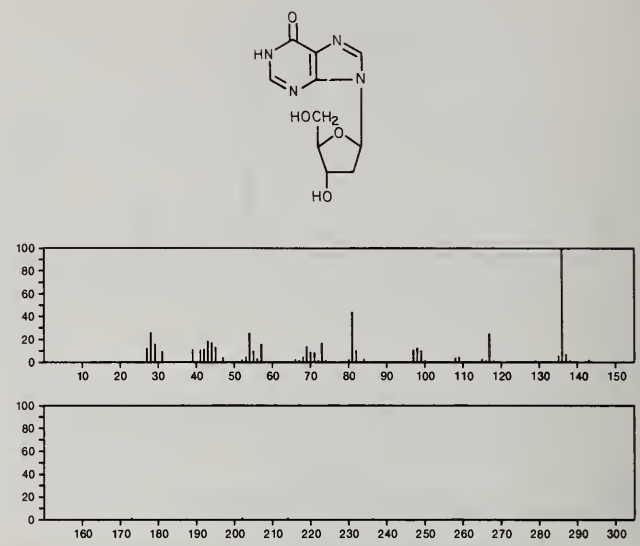

252 $C_{10}H_{12}N_4O_4$ 958-60-1
2-Butanone, (2,4-dinitrophenyl)hydrazone

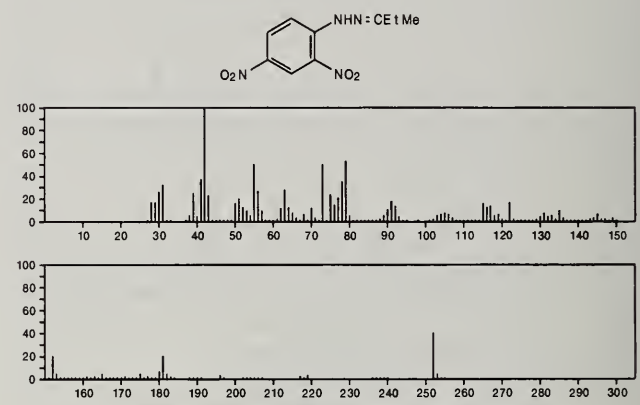

252 $C_{10}H_{12}N_4O_4$ 1527-98-6
Butanal, (2,4-dinitrophenyl)hydrazone

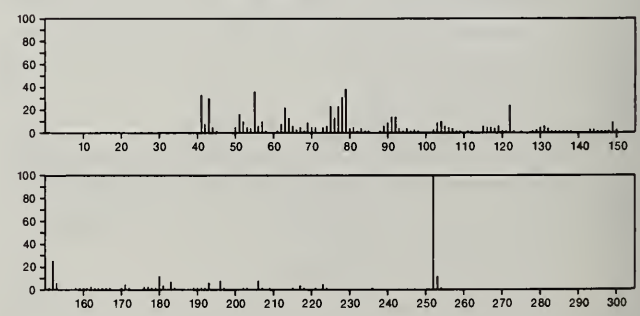

252 $C_{11}H_9BrO_2$ 53774-22-4
2(5*H*)-Furanone, 5-(bromomethyl)-5-phenyl-

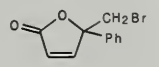

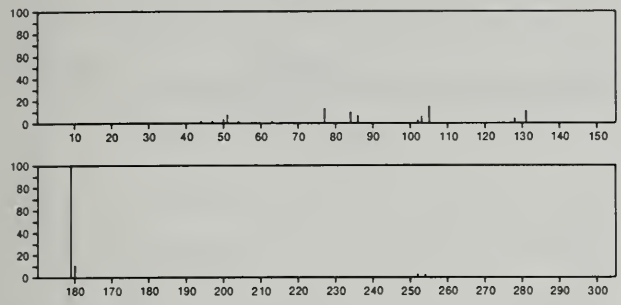

252 $C_{11}H_{12}N_2O_3S$ 13604-36-9
2-Butanone, *O*-1,2-benzisothiazol-3-yloxime 1,1-dioxide

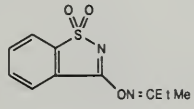

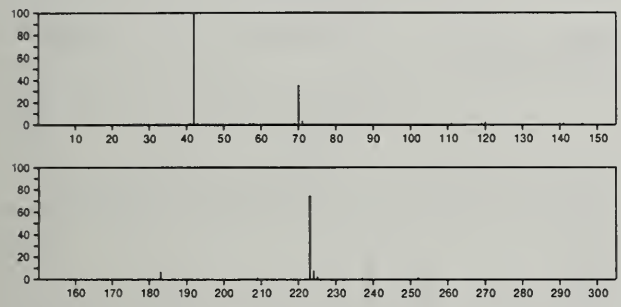

252 $C_{11}H_{19}F_3N_2O$ 55649-50-8
Acetamide, 2,2,2-trifluoro-*N*-[2-(hexahydro-1(2*H*)-azocinyl)ethyl]-

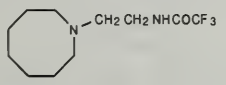

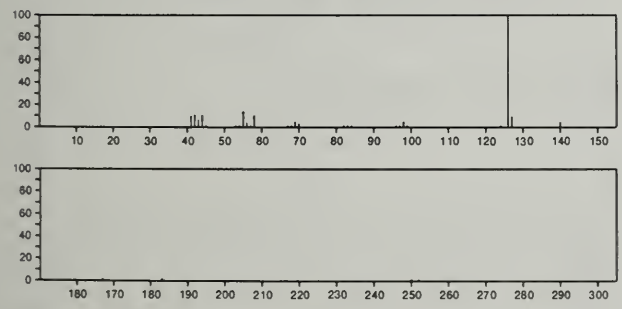

252 $C_{12}H_6Cl_2O_2$ 33857-26-0
Dibenzo[*b*,*e*][1,4]dioxin, 2,7-dichloro-

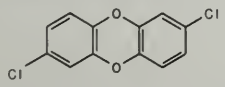

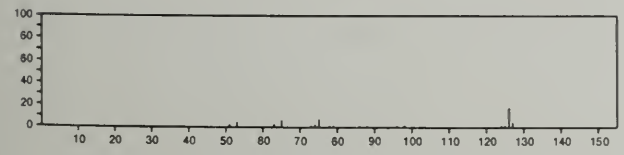

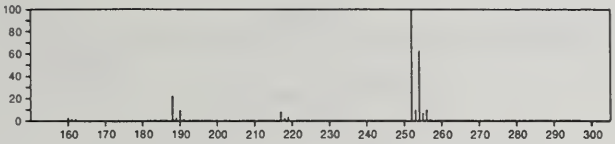

252 $C_{12}H_{10}ClPS$ 1015-37-8
Phosphinothioic chloride, diphenyl-

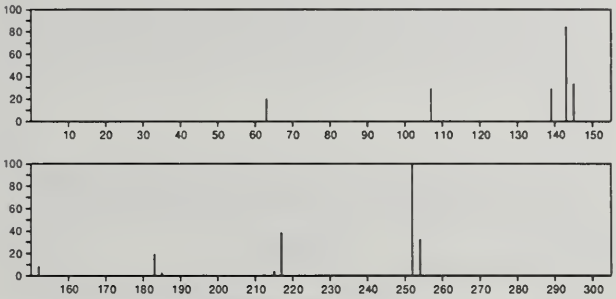

252 $C_{12}H_{10}Cl_2N_2$ 91-94-1
[1,1'-Biphenyl]-4,4'-diamine, 3,3'-dichloro-

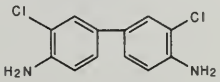

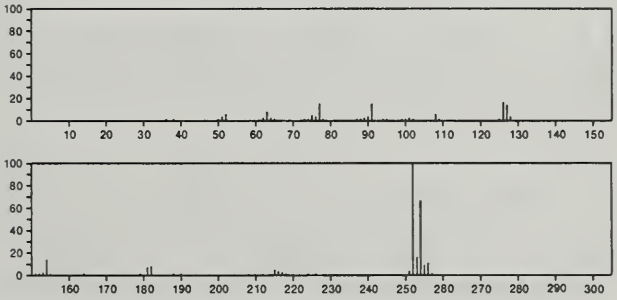

252 $C_{12}H_{10}Cl_2N_2$ 23648-87-5
1,2-Benzenediamine, 4-chloro-*N*1-(4-chlorophenyl)-

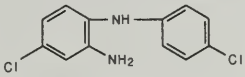

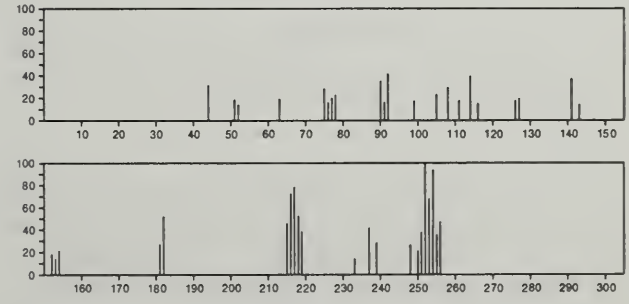

252 $C_{12}H_{12}O_6$ 2459-10-1
1,2,4-Benzenetricarboxylic acid, trimethyl ester

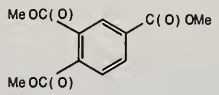

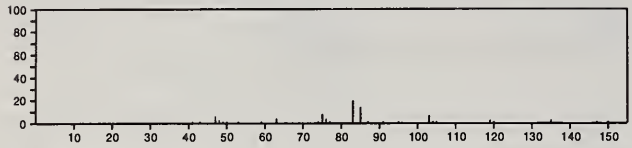

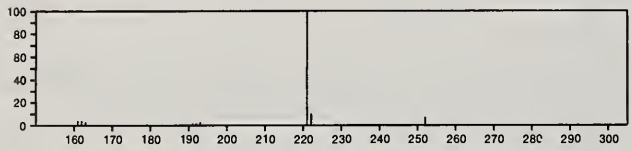

252 $C_{12}H_{12}O_6$ 2672-58-4
1,3,5-Benzenetricarboxylic acid, trimethyl ester

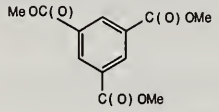

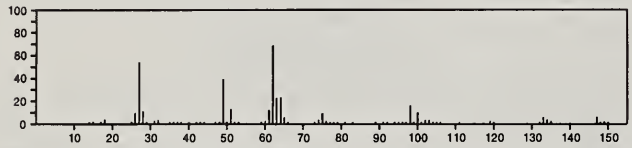

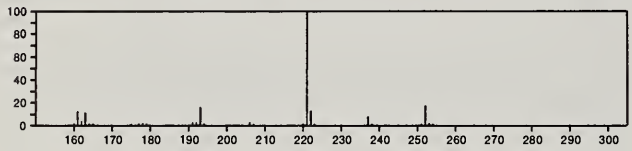

252 $C_{12}H_{12}O_6$ 53161-30-1
1,2-Benzenedicarboxylic acid, 2-methoxy-2-oxoethyl methyl ester

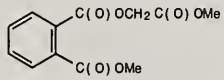

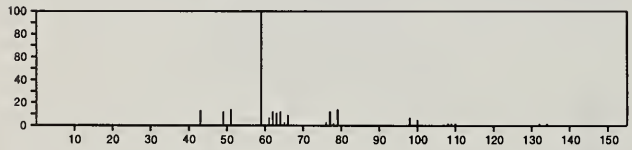

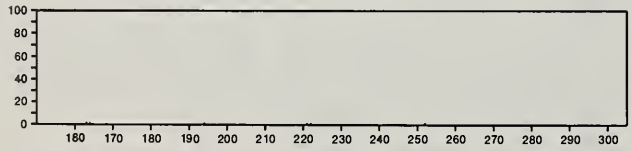

252 $C_{12}H_{12}O_6$ 55045-01-7
1,4-Benzenedicarboxylic acid, 2-(acetyloxy)-, dimethyl ester

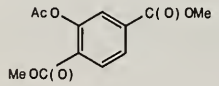

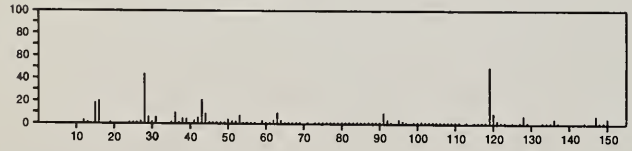

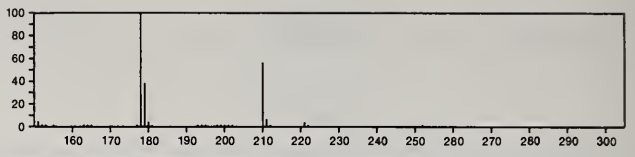

252 $C_{12}H_{16}O_4Si$ 25436-28-6
Benzoic acid, 2-(acetyloxy)-, trimethylsilyl ester

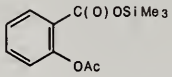

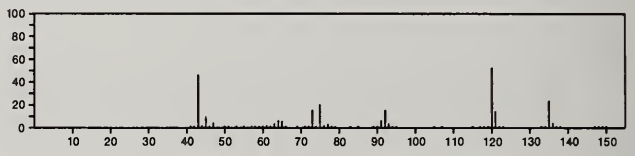

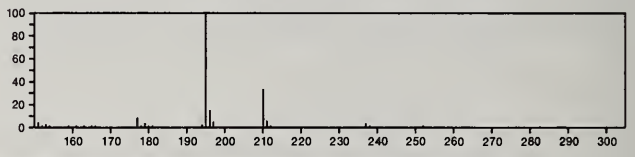

252 $C_{12}H_{27}B_3O_3$ 7359-98-0
Boroxin, tributyl-

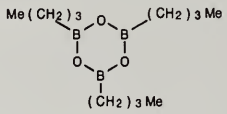

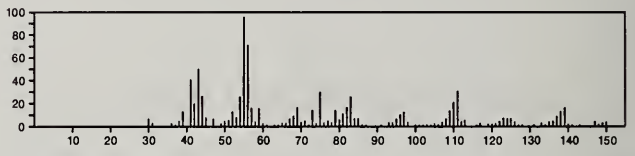

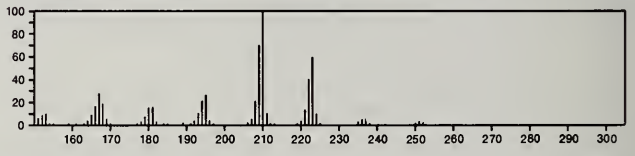

252 $C_{12}H_{27}B_3O_3$ 13155-00-5
Boroxin, tris(1,1-dimethylethyl)-

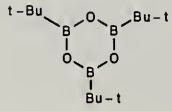

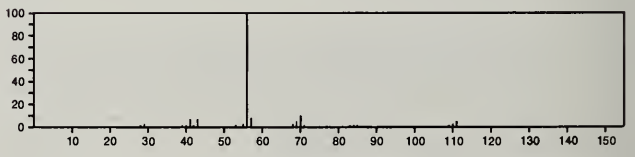

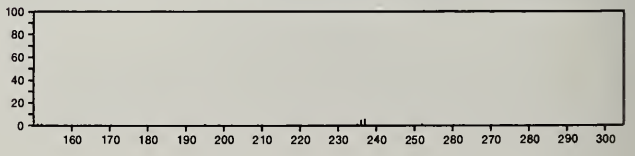

252 $C_{13}H_{16}O_3S$ 19788-52-4
Propionic acid, 2-mercapto-, isopropyl ester, benzoate

PhC(O)SCHMeC(O)OPr-i

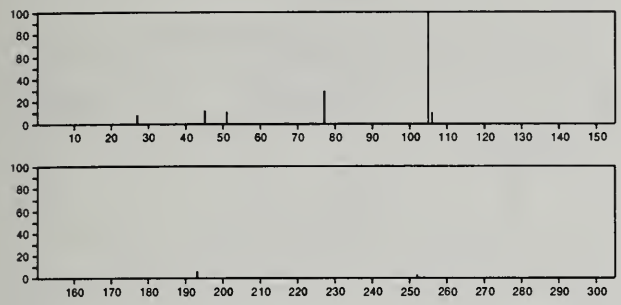

252 $C_{13}H_{16}O_3S$ 57289-20-0
2-Thiatricyclo[3.3.1.1^{3,7}]decane-4,6,8-trione, 1,3,5,7-tetramethyl-, (±)-

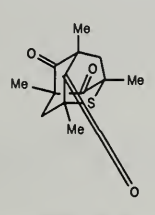

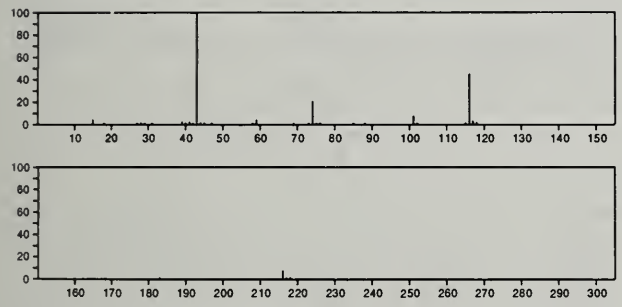

252 $C_{13}H_{16}O_5$ 7560-49-8
2-Propenoic acid, 3-(3,4,5-trimethoxyphenyl)-, methyl ester

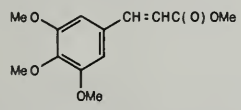

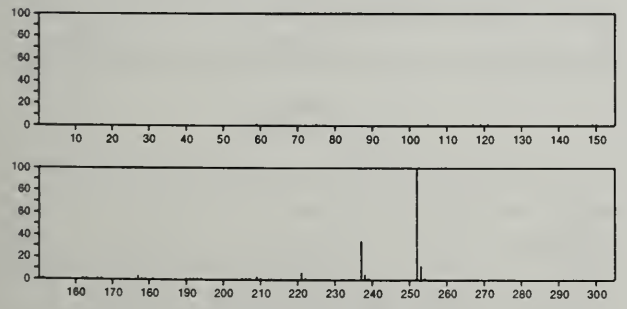

252 $C_{13}H_{20}N_2O_3$ 19314-98-8
Formamide, *N*-[4-[2-hydroxy-3-[(1-methylethyl)amino]propoxy]phenyl]-

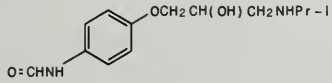

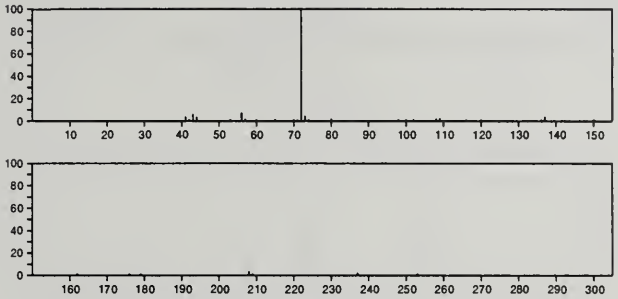

252 $C_{13}H_{20}N_2O_3$ 55045-04-0
2,4,6(1*H*,3*H*,5*H*)-Pyrimidinetrione, 1,3-dimethyl-5-(2-methylpropyl)-5-(2-propenyl)-

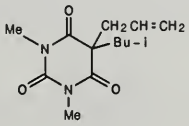

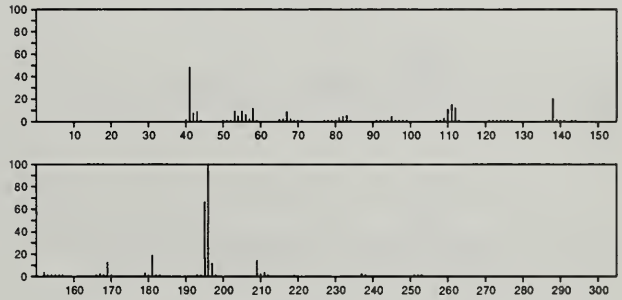

252 $C_{13}H_{20}N_2O_3$ 55760-27-5
Benzenepropanamide, *N*-(4-aminobutyl)-3,4-dihydroxy-

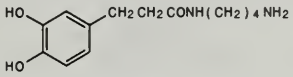

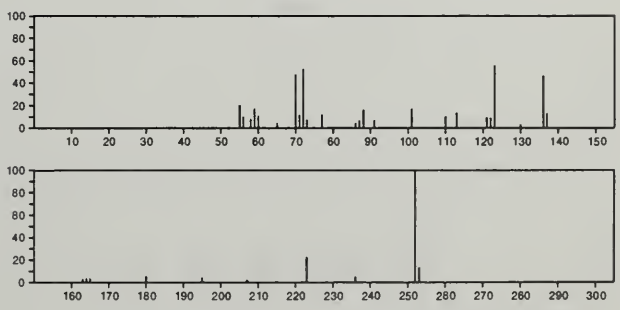

252 $C_{13}H_{20}O_3Si$ 21273-10-9
Butyric acid, 4-phenoxy-, trimethylsilyl ester

$Me_3SiOC(O)(CH_2)_3OPh$

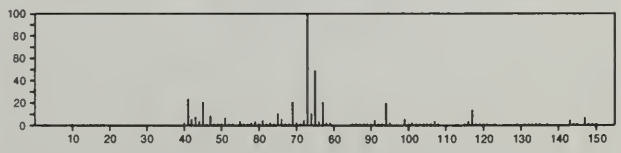

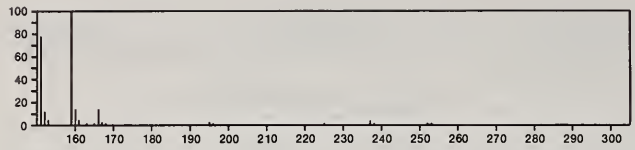

252 $C_{13}H_{20}O_3Si$ 27739-19-1
Benzoic acid, *p*-(trimethylsiloxy)-, propyl ester

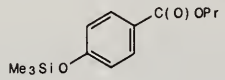

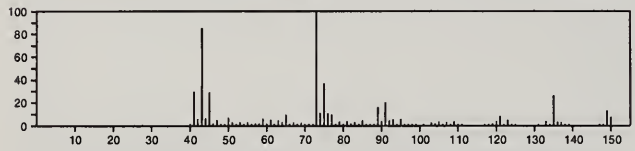

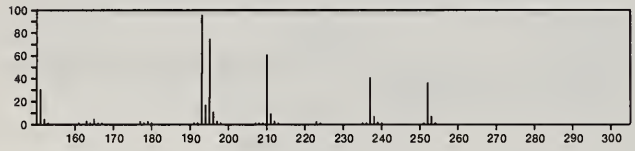

252 $C_{13}H_{20}O_3Si$ 27798-74-9
Hydrocinnamic acid, *p*-(trimethylsiloxy)-, methyl ester

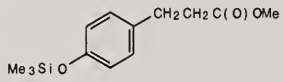

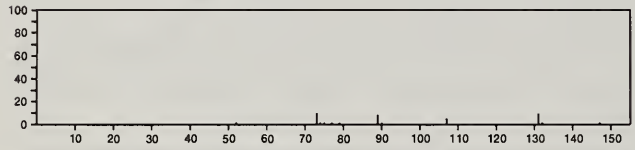

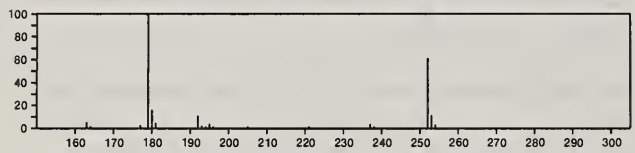

252 $C_{13}H_{20}O_3Si$ 27854-49-5
Hydrocinnamic acid, α-(trimethylsiloxy)-, methyl ester

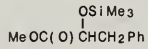

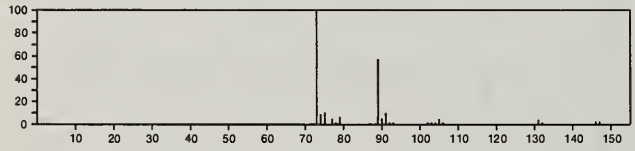

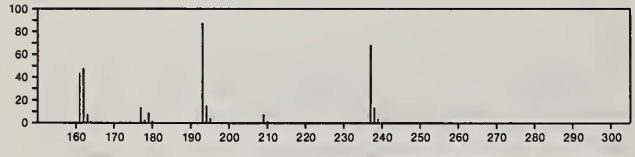

252 $C_{13}H_{20}O_3Si$ 57397-46-3
Benzeneacetic acid, α-[[(trimethylsilyl)oxy]methyl]-, methyl ester

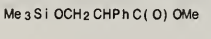

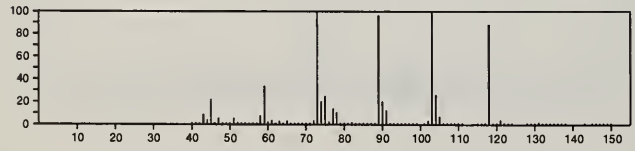

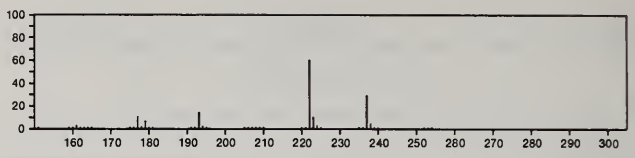

252 $C_{14}H_{12}N_4O$ 6763-76-4
Pyrazolo[5,1-*c*]-*as*-triazine, 6-benzoyl-4,6-dihydro-3-methyl-4-methylene-

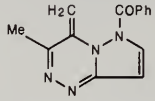

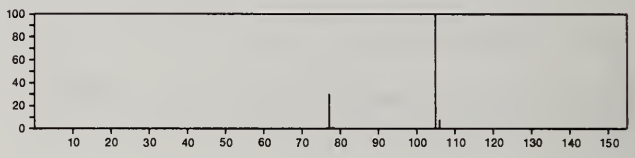

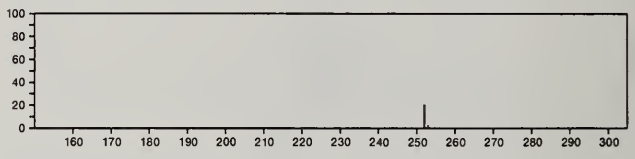

252 $C_{14}H_{20}O_4$ 38602-14-1
2-Cyclopenten-1-one, 3,4-dihydroxy-5-(3-methyl-2-butenyl)-2-(2-methyl-1-oxopropyl)-

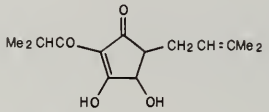

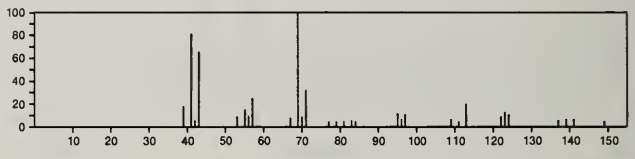

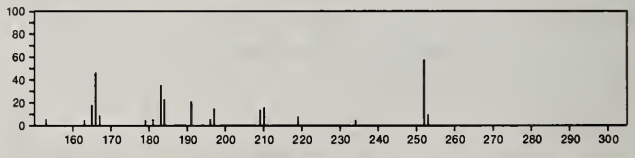

252 $C_{14}H_{24}N_2O_2$ 42948-59-4
Propanediamide, 2-(1-cyclohexen-1-yl)-*N*,*N*,*N*',*N*',2-pentamethyl-

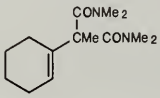

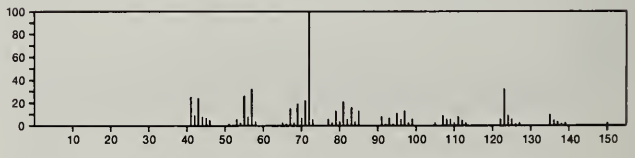

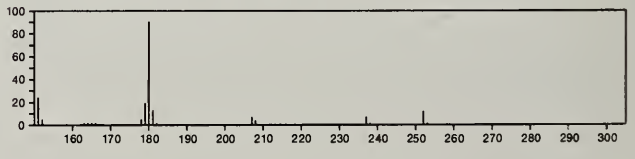

252 $C_{14}H_{24}N_2O_2$ 53508-18-2
2,3'-Bipiperidine, 1,1'-diacetyl-

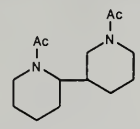

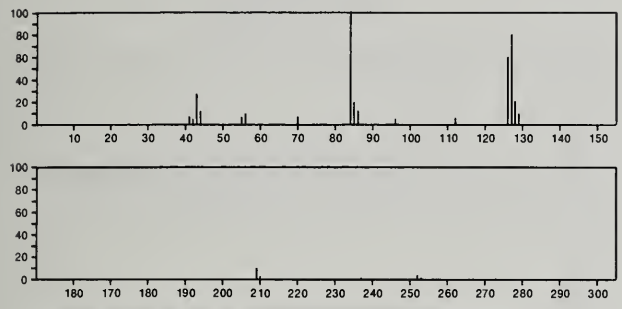

252 $C_{14}H_{24}N_2O_2$ 56196-54-4
Butanoic acid, 4-[methyl[4-(1-pyrrolidinyl)-2-butynyl]amino]-, methyl ester

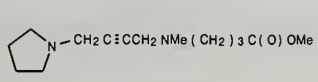

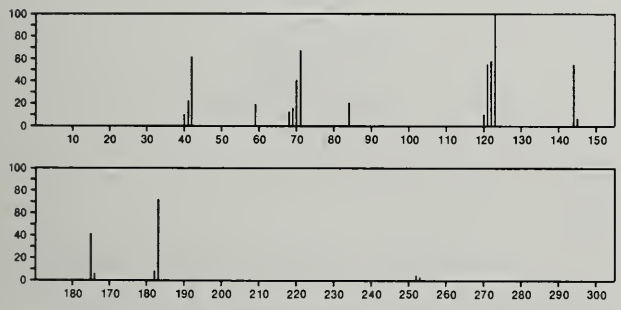

252 $C_{14}H_{24}O_2Si$ 16654-53-8
Silane, trimethyl[(5-phenoxypentyl)oxy]-

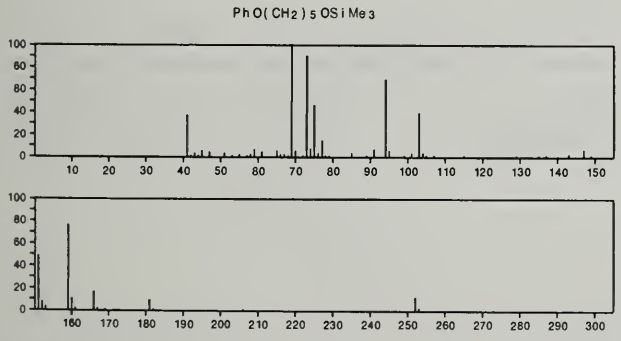

252 $C_{14}H_{24}O_2Si$ 16654-60-7
Silane, triethyl(2-phenoxyethoxy)-

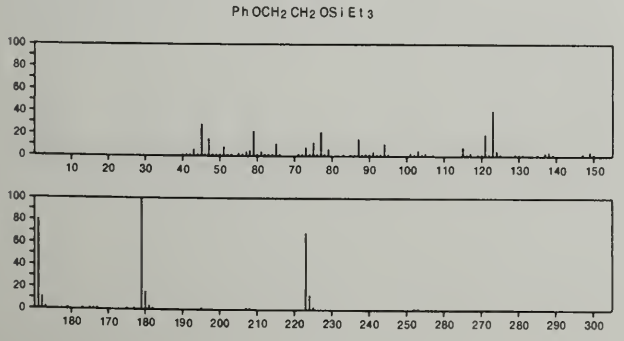

252 $C_{14}H_{28}N_4$ 17433-10-2
2-Propanamine, *N*,*N'*-[1,3-bis(1-methylethyl)-1,3-diazetidine-2,4-diylidene]bis-

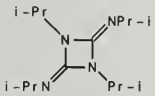

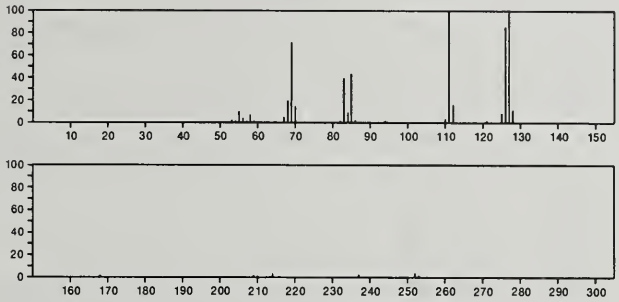

252 $C_{15}H_{12}N_2O_2$ 57-41-0
2,4-Imidazolidinedione, 5,5-diphenyl-

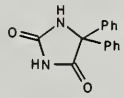

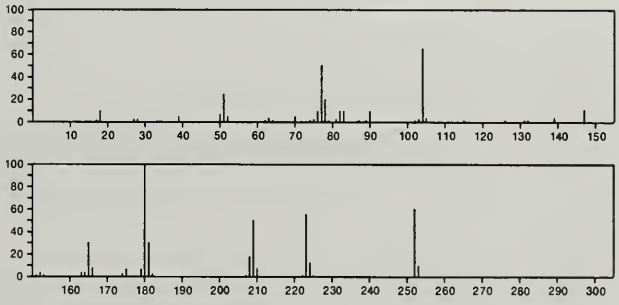

252 $C_{15}H_{12}N_2O_2$ 18457-83-5
Quinoxaline, 2-methoxy-3-phenyl-, 4-oxide

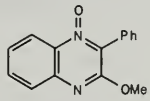

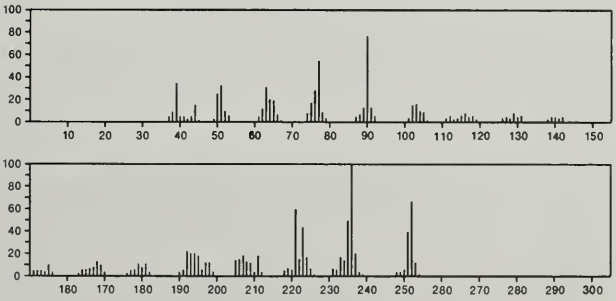

252 $C_{15}H_{12}N_2O_2$ 36507-30-9
6*H*-Dibenz[*b*,*f*]oxireno[*d*]azepine-6-carboxamide, 1a,10b-dihydro-

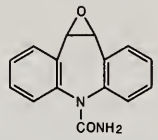

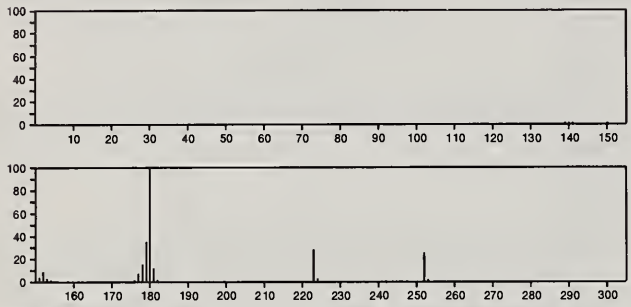

252 $C_{15}H_{24}O_3$ 957-61-9
1,3-Cyclopentanedione, 4-isopentyl-2-isovaleryl-

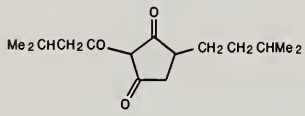

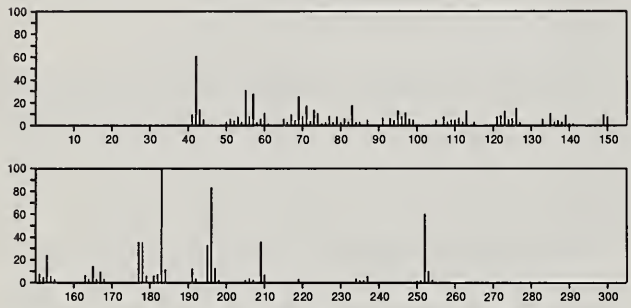

252 $C_{15}H_{24}O_3$ 19906-67-3
4ξ,10ξ-Germacran-12-oic acid, 6α-hydroxy-1-oxo-, γ-lactone, (11*S*)-

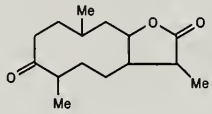

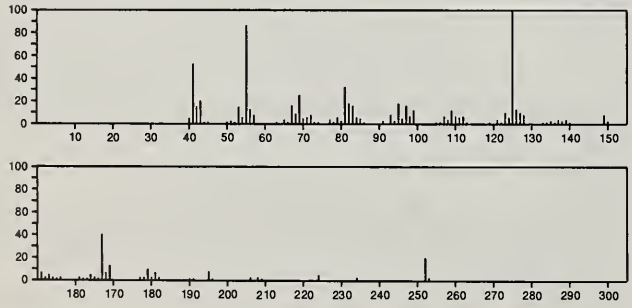

252 $C_{15}H_{24}O_3$ 24795-35-5
2(1*H*)-Naphthalenone, 3,4,4a,5,6,7,8,8aα-octahydro-5α-hydroxy-4aα,7,7-trimethyl-, acetate

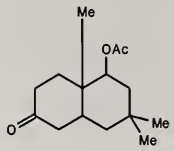

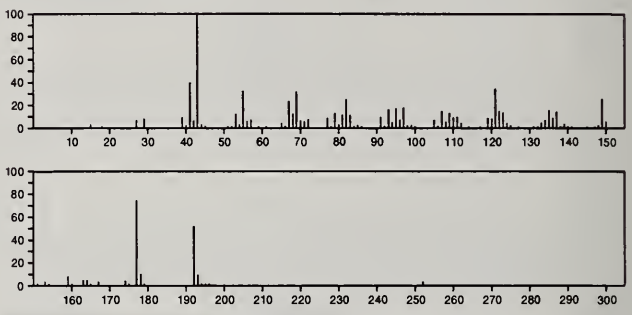

252 $C_{15}H_{24}O_3$ 28684-99-3
2(1*H*)-Naphthalenone, 3,4,4a,5,6,7,8,8aα-octahydro-5β-hydroxy-4aα,7,7-trimethyl-, acetate

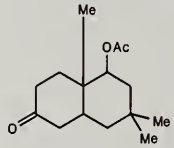

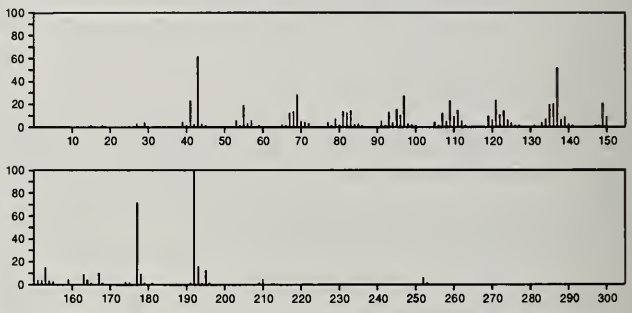

252 $C_{15}H_{24}O_3$ 30950-47-1
4(5*H*)-Indanone, 6-ethyl-6,7-dihydro-1,5-dihydroxy-2,2,5,7-tetramethyl-

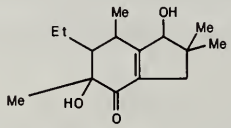

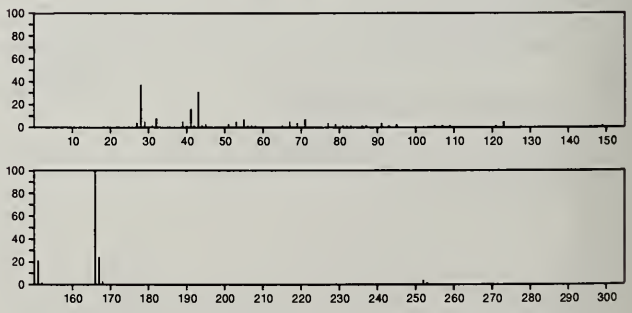

252 $C_{15}H_{24}O_3$ 41988-40-3
1(2*H*)-Naphthalenone, 3,4,4a,5,6,7-hexahydro-3-hydroxy-4-(1-hydroxy-1-methylethyl)-4a,5-dimethyl-

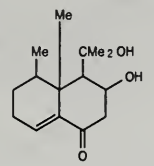

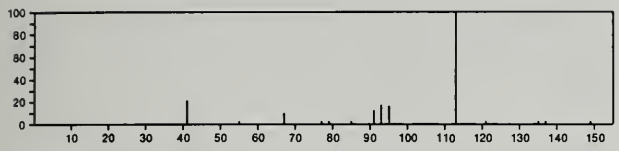

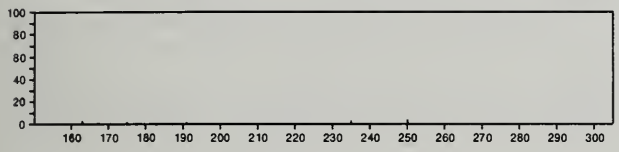

252 $C_{15}H_{24}O_3$ 41988-43-6
1,4-Methano-3-benzoxepin-5,10-diol, 1,2,4,5,7,8,9,9a-octahydro-2,2,9,9a-tetramethyl-

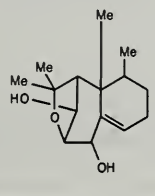

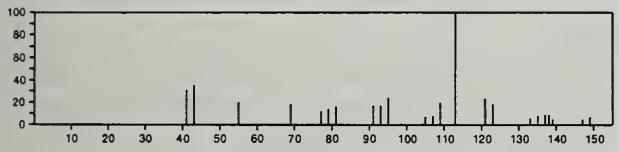

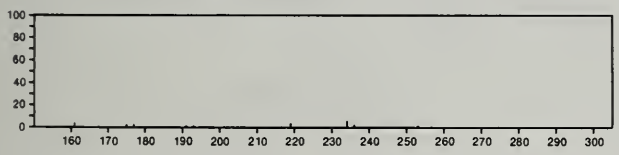

252 $C_{16}H_{12}O_3$ 22561-90-6
$\Delta^{1,a}$-Acenaphtheneacetic acid, 2-oxo-, ethyl ester, (*Z*)-

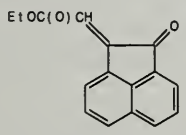

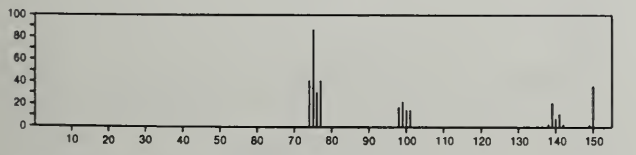

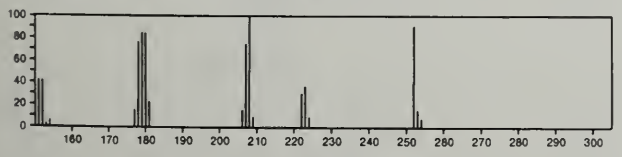

252 $C_{16}H_{12}O_3$ 35290-21-2
7*H*-1-Benzopyran-7-one, 5-methoxy-2-phenyl-

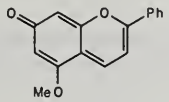

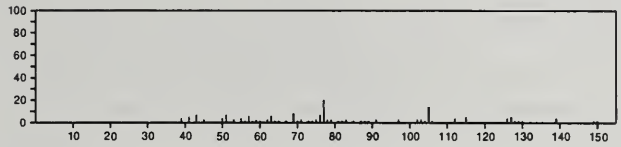

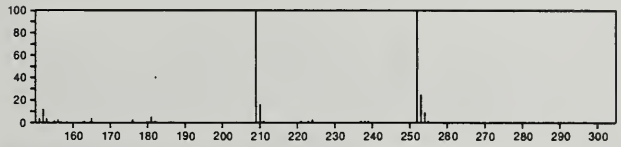

252 $C_{16}H_{12}O_3$ 35405-30-2
Spiro[benzofuran-2(3*H*),2'-oxiran]-3-one, 5-methyl-3'-phenyl-

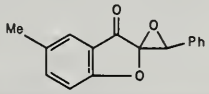

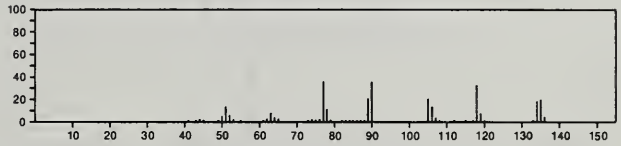

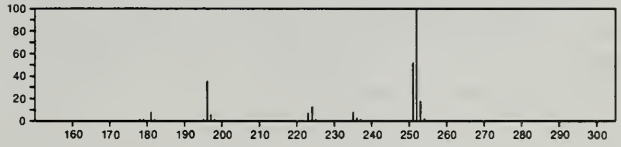

252 $C_{16}H_{28}O_2$ 459-67-6
2-Cyclopentene-1-undecanoic acid

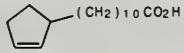

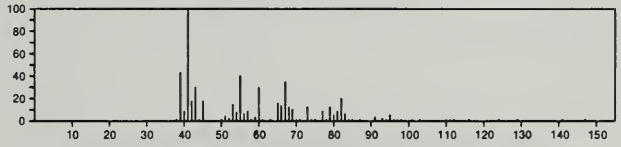

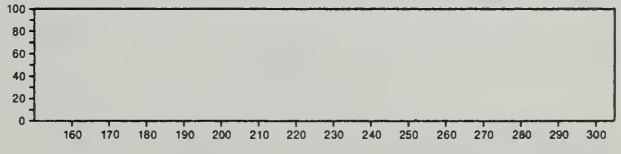

252 $C_{16}H_{28}O_2$ 34114-96-0
6,10-Dodecadienoic acid, 3,7,11-trimethyl-, methyl ester, (*E*)-(*S*)-

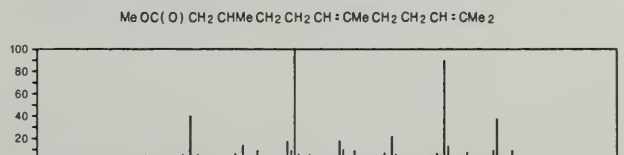

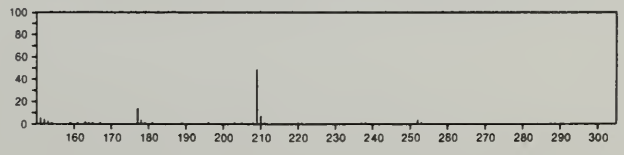

252 $C_{16}H_{28}O_2$ 56114-53-5
8-Decenoic acid, 5-ethenyl-3,5,9-trimethyl-, methyl ester

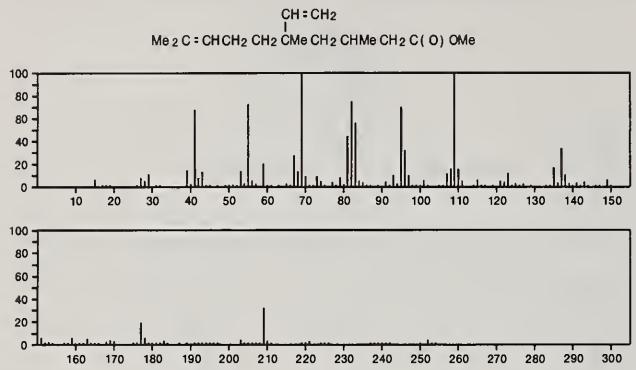

252 $C_{16}H_{28}O_2$ 56771-51-8
2,6-Decadienoic acid, 8-methyl-4-propyl-, ethyl ester

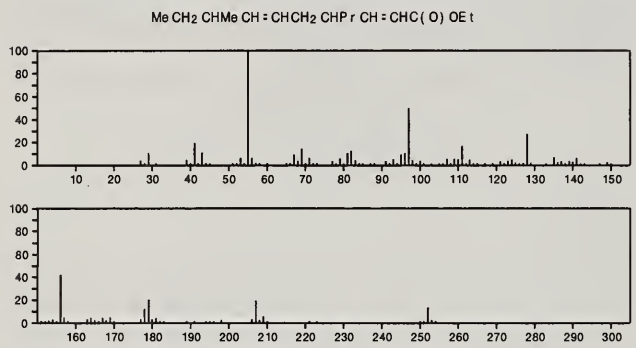

252 $C_{16}H_{28}O_2$ 56909-04-7
14-Pentadecynoic acid, methyl ester

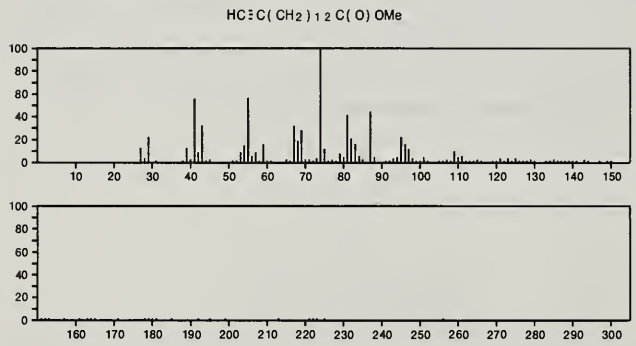

252 $C_{17}H_{16}O_2$ 103-53-7
2-Propenoic acid, 3-phenyl-, 2-phenylethyl ester

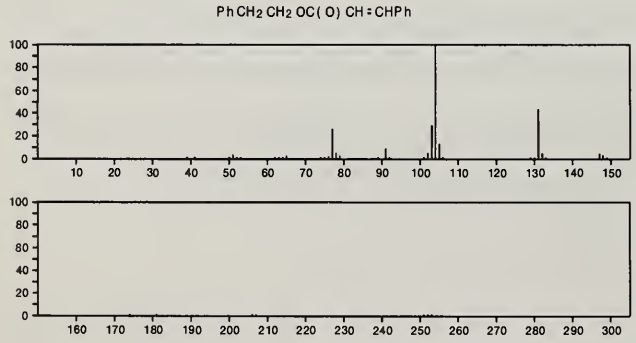

252 $C_{17}H_{16}S$ 24964-04-3
Benzo[*b*]naphtho[2,3-*d*]thiophene, 7,8,9,10-tetrahydro-8-methyl-

252 $C_{17}H_{16}S$ 24964-06-5
Benzo[*b*]naphtho[2,3-*d*]thiophene, 7,8,9,10-tetrahydro-6-methyl-

252 $C_{17}H_{20}N_2$ 3620-83-5
Uleine, *N*-demethyl-

252 $C_{17}H_{32}O$ 55976-05-1
6-Undecen-3-one, 5-butyl-2,2-dimethyl-, (*E*)-

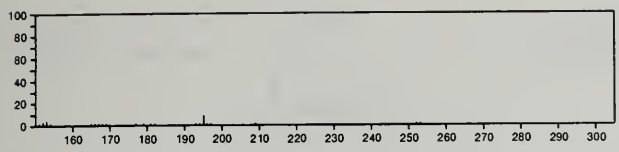

252 $C_{17}H_{32}O$ 56554-76-8
12-Heptadecyn-1-ol

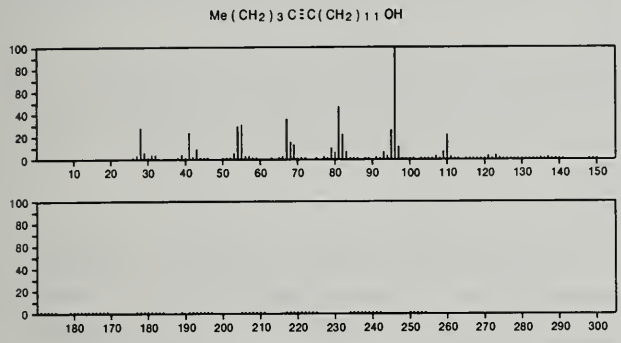

252 $C_{17}H_{32}O$ 56554-77-9
13-Heptadecyn-1-ol

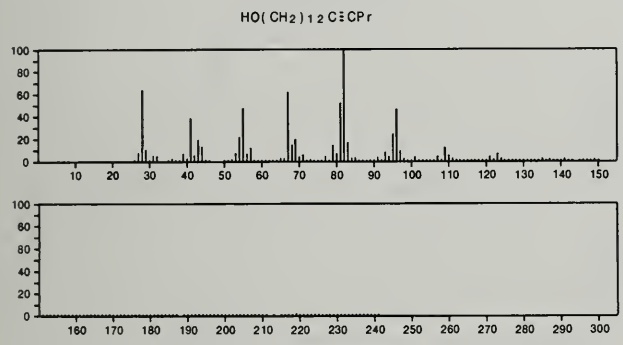

252 $C_{18}H_{36}$ 112-88-9
1-Octadecene

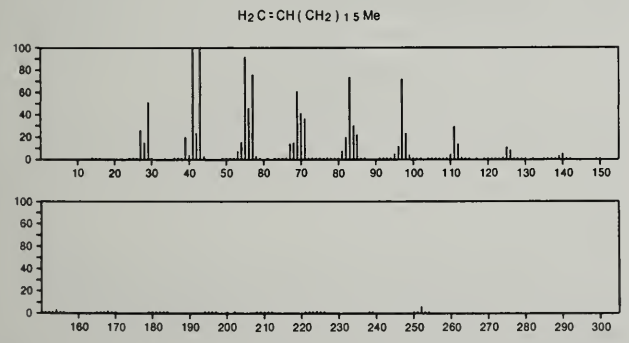

252 $C_{18}H_{36}$ 13151-83-2
Dodecane 3-cyclohexyl-, 3-cyclohexyl-

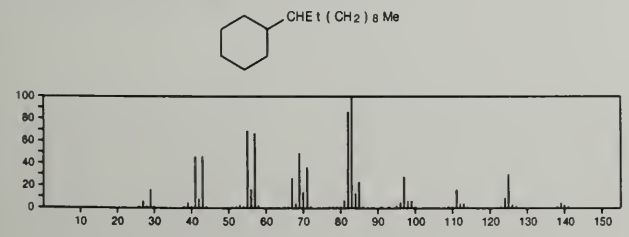

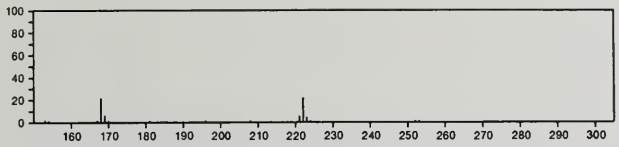

252 $C_{18}H_{36}$ 41977-42-8
Cyclopropane, 1-(1,2-dimethylpropyl)-1-methyl-2-nonyl-

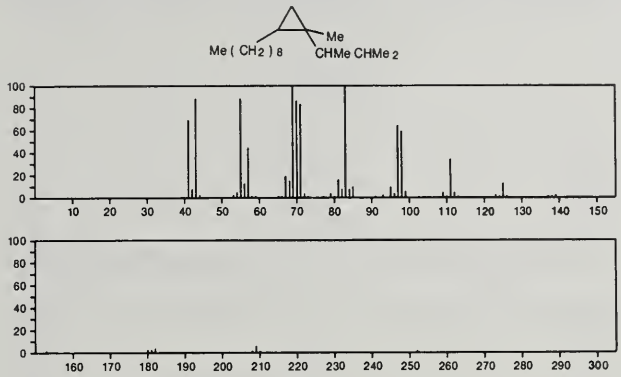

252 $C_{18}H_{36}$ 55044-75-2
7-Heptadecene, 7-methyl-, (*E*)-

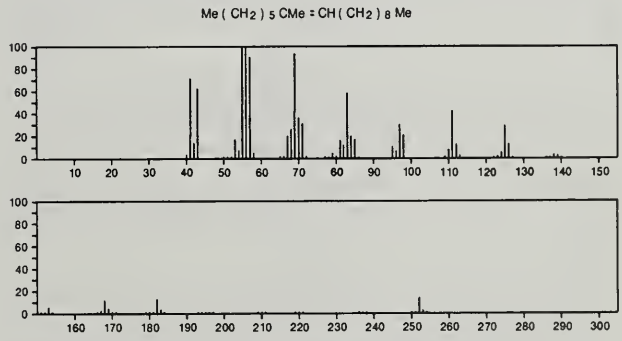

252 $C_{18}H_{36}$ 55044-98-9
8-Heptadecene, 8-methyl-, (*E*)-

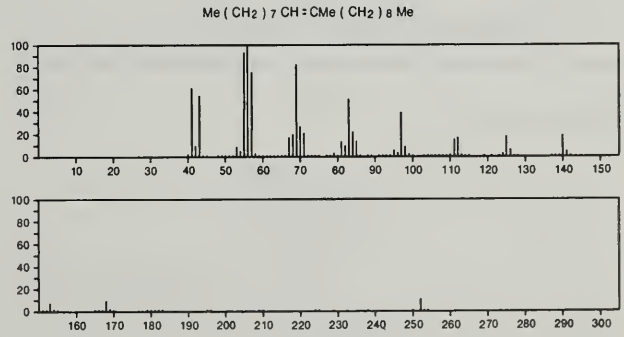

252 $C_{19}H_{24}$ 1530-05-8
Heptane, 1,1-diphenyl-

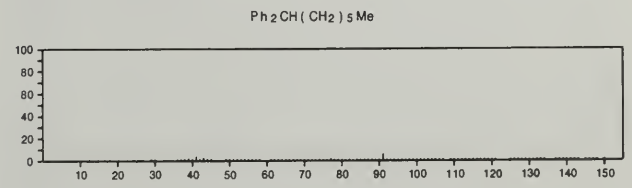

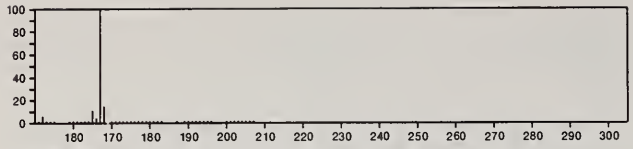

252 $C_{19}H_{24}$ 55682-85-4
Benzene, 1,2,4,5-tetramethyl-3-(3-phenylpropyl)-

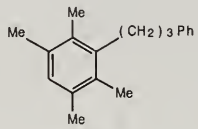

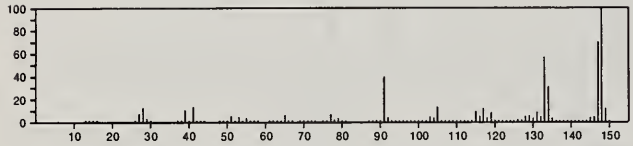

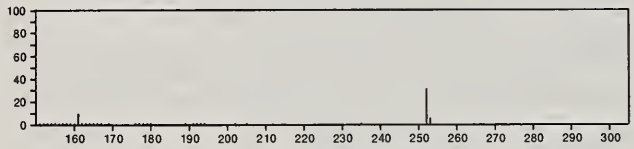

252 $C_{20}H_{12}$ 50-32-8
Benzo[*a*]pyrene

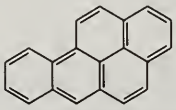

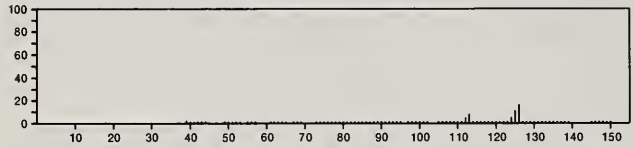

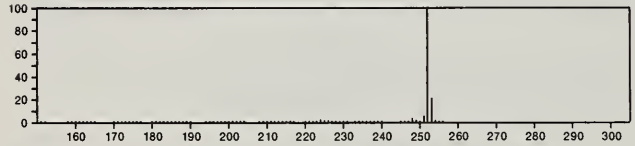

252 $C_{20}H_{12}$ 192-97-2
Benzo[*e*]pyrene

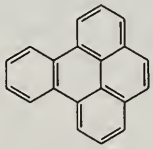

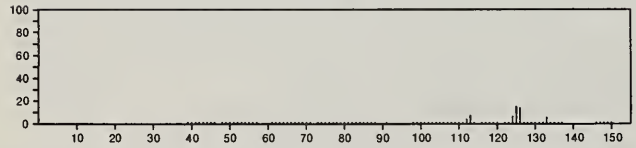

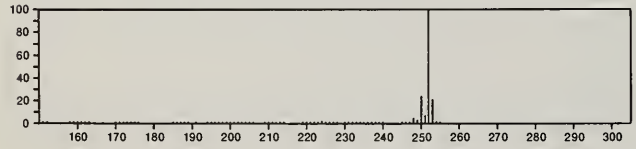

252 $C_{20}H_{12}$ 198-55-0
Perylene

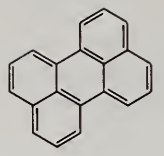

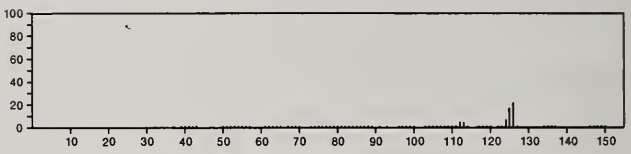

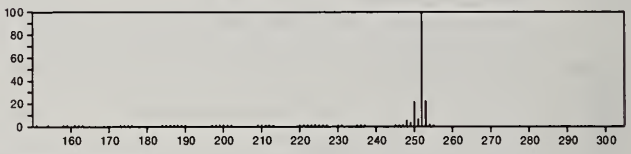

252 $C_{20}H_{12}$ 205-82-3
Benzo[*j*]fluoranthene

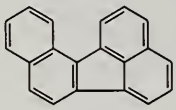

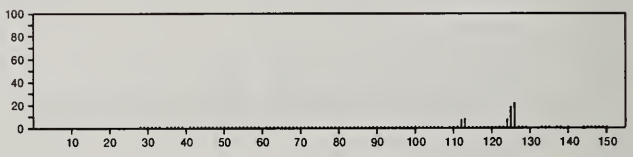

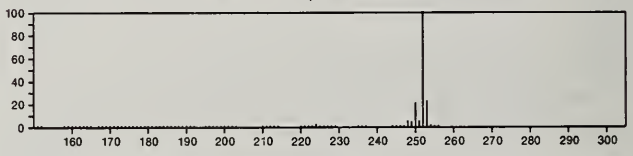

252 $C_{20}H_{12}$ 205-99-2
Benz[*e*]acephenanthrylene

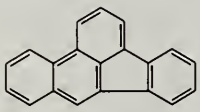

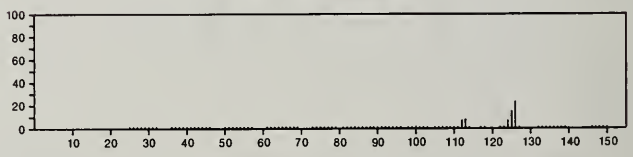

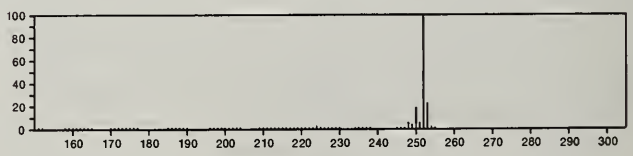

252 $C_{20}H_{12}$ 207-08-9
Benzo[*k*]fluoranthene

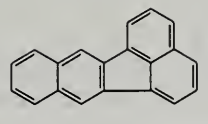

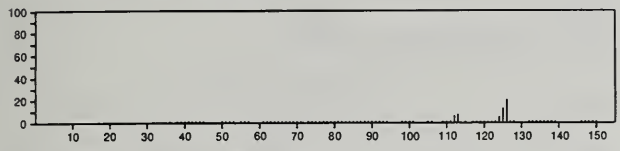

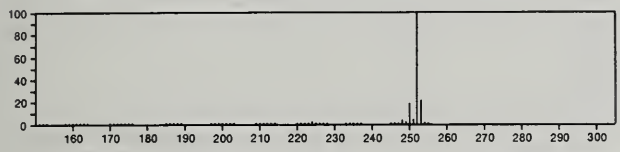

253 $C_4H_{12}F_3N_3P_2S$ 27352-05-2
Phosphoramidothioic difluoride, [bis(dimethylamino)fluoro=phosphoranylidene]-

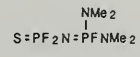

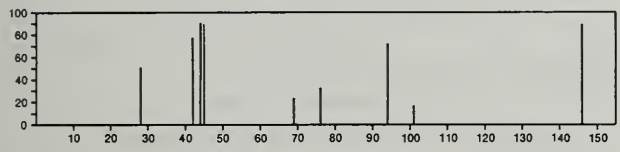

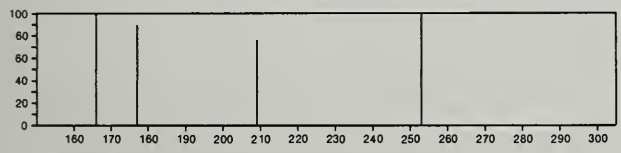

253 $C_7H_{13}F_6NSi$ 28871-56-9
Ethylamine, *N*,*N*-bis(trifluoromethyl)-2-(trimethylsilyl)-

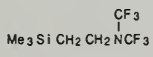

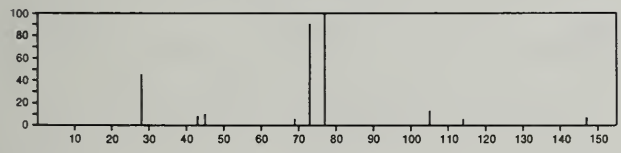

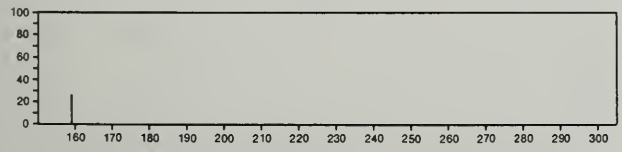

253 $C_9H_8BrN_3O$ 32579-49-0
Δ^2-1,2,4-Triazolin-5-one, 1-(*p*-bromophenyl)-3-methyl-

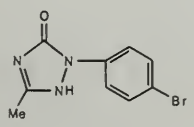

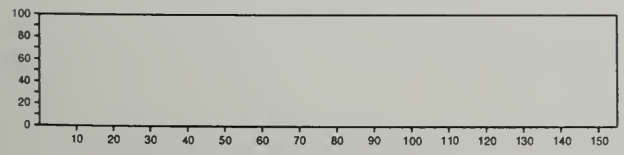

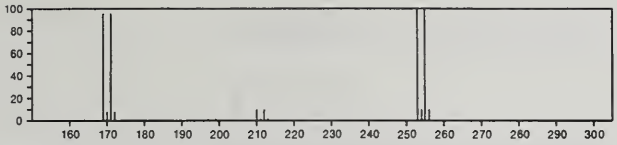

253 $C_9H_{19}NO_5S$ 14810-93-6
D-*erythro*-α-D-*galacto*-Octopyranoside, methyl 6-amino-6,8-dideoxy-1-thio-

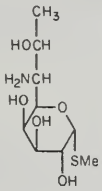

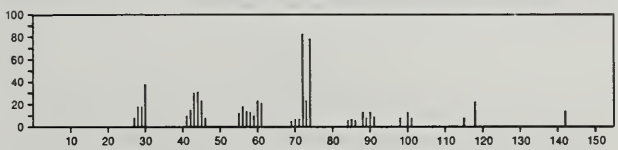

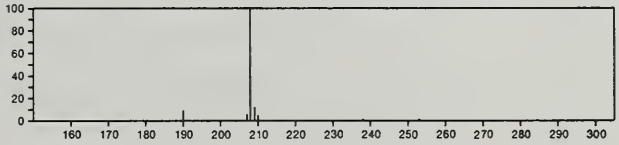

253 $C_{10}H_8BrNS$ 1732-51-0
Isothiazole, 4-bromo-3-methyl-5-phenyl-

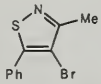

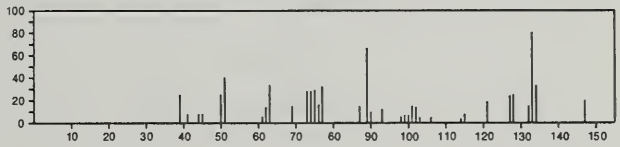

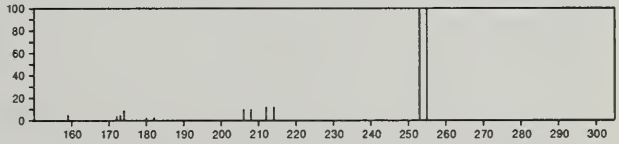

253 $C_{10}H_{21}Cl_2NSi$ 55836-78-7
Silanamine, 1,1-dichloro-1-methyl-*N*-[3-methyl-1-(2-methylpropyl)butylidene]-

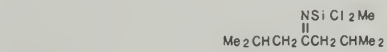

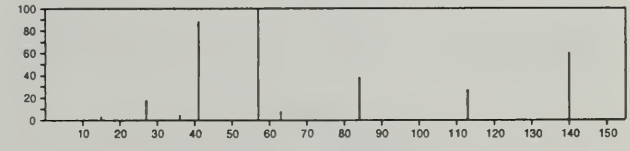

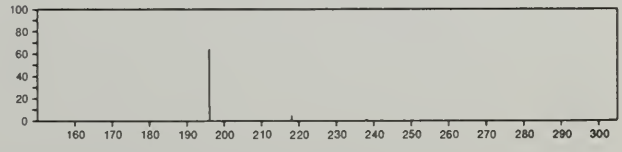

253 $C_{11}H_8ClNO_2S$ 17969-20-9
4-Thiazoleacetic acid, 2-(4-chlorophenyl)-

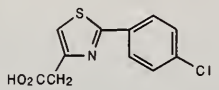

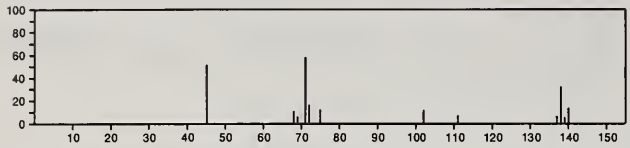

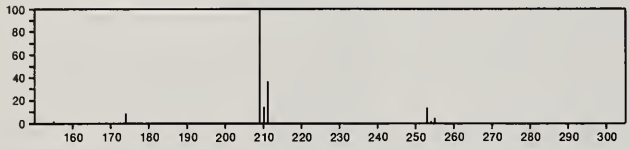

253 $C_{11}H_{11}NS_3$ 35537-36-1
Isothiazole, 3,5-bis(methylthio)-4-phenyl-

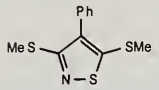

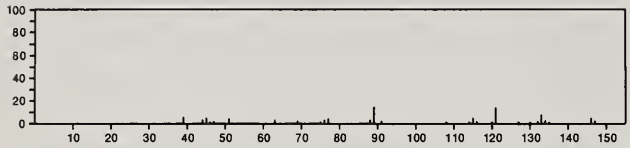

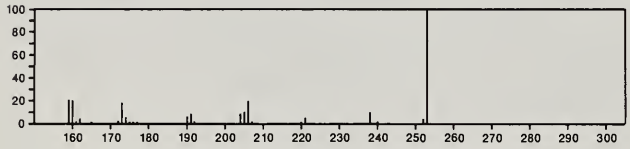

253 $C_{11}H_{15}N_3O_4$ 33629-43-5
Benzenamine, 4-(1,1-dimethylethyl)-*N*-methyl-2,6-dinitro-

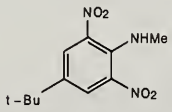

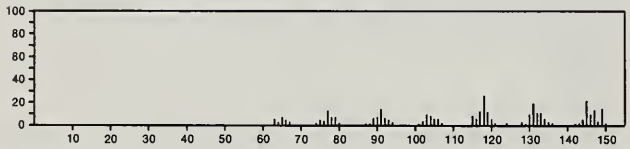

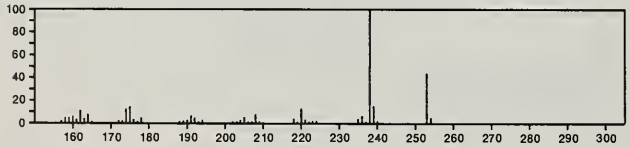

253 $C_{11}H_{16}ClN_5$ 500-92-5
Imidodicarbonimidic diamide, *N*-(4-chlorophenyl)-*N'*-(1-methylethyl)-

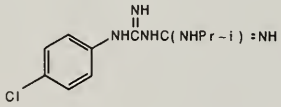

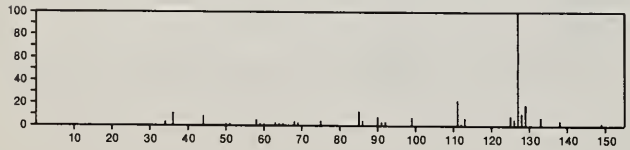

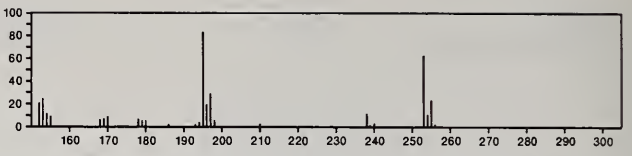

253 $C_{12}H_{11}N_7$ 396-01-0
2,4,7-Pteridinetriamine, 6-phenyl-

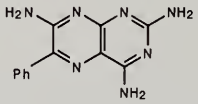

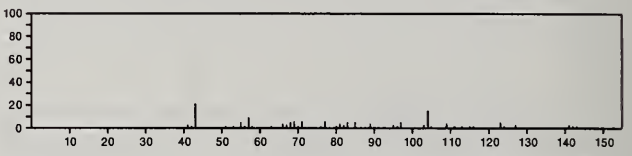

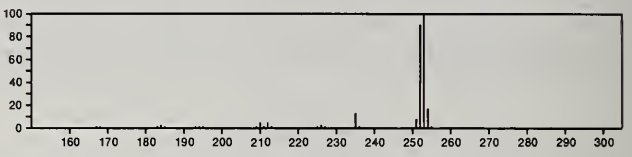

253 $C_{12}H_{15}NO_3S$ 19542-77-9
L-Cysteine, *N*-acetyl-*S*-(phenylmethyl)-

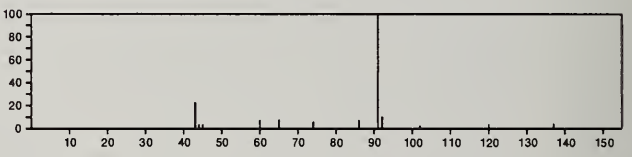

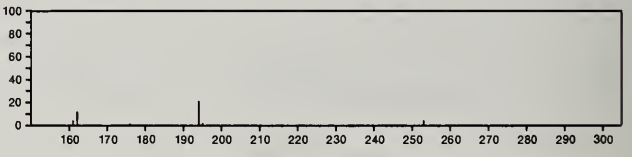

253 $C_{12}H_{15}NO_3S$ 35424-93-2
Benzene, 5-(2-isothiocyanatoethyl)-1,2,3-trimethoxy-

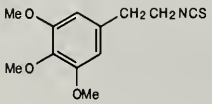

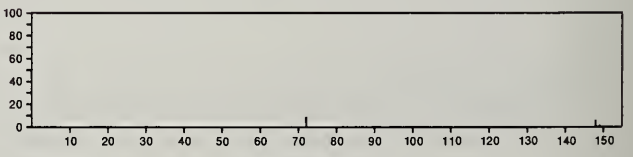

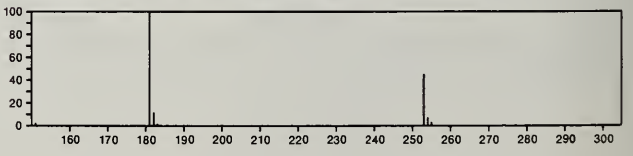

253 $C_{12}H_{19}NO_3Si$ 55045-03-9
Benzaldehyde, 3-methoxy-4-[(trimethylsilyl)oxy]-, *O*-methyloxime

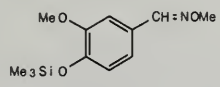

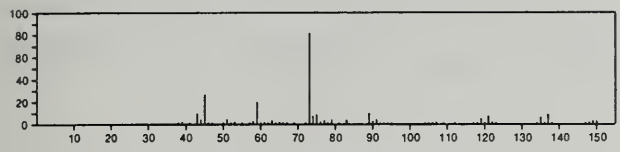

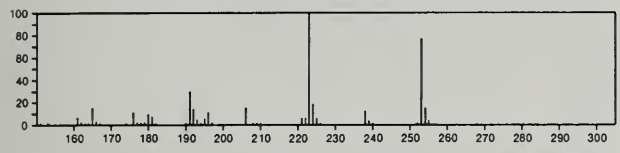

253 $C_{12}H_{19}NO_3Si$ 55723-97-2
Benzoic acid, 2-(dimethylamino)-3-[(trimethylsilyl)oxy]-

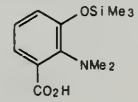

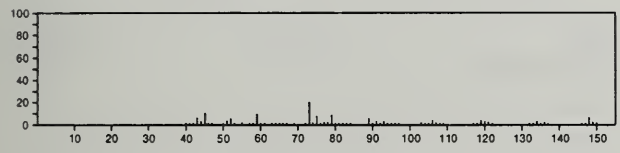

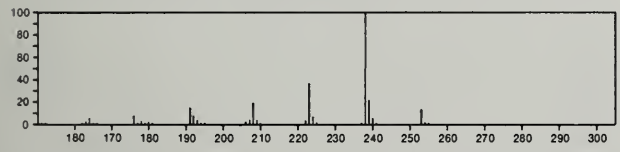

253 $C_{13}H_{19}NO_2S$ 54090-94-7
Sulfoximine, *S*-methyl-*S*-(1-oxohexyl)-*S*-phenyl-

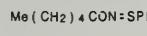

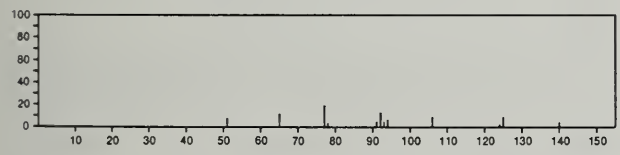

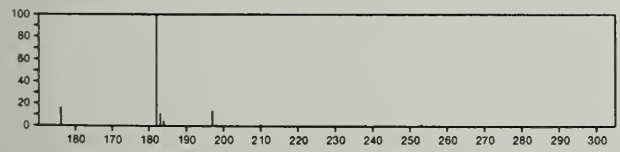

253 $C_{13}H_{19}NO_4$ 1149-23-1
3,5-Pyridinedicarboxylic acid, 1,4-dihydro-2,6-dimethyl-, diethyl ester

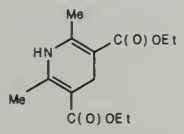

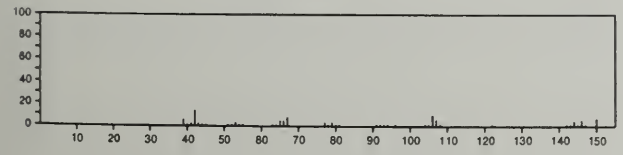

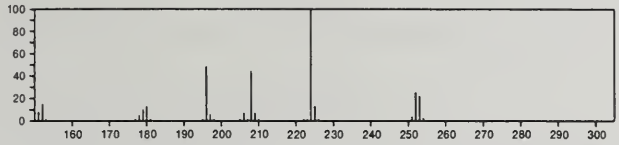

253 $C_{13}H_{19}NO_4$ 49690-31-5
9-Azabicyclo[3.3.1]non-2-ene-9-carboxylic acid, 6-(acetyloxy)-, ethyl ester, *endo*-

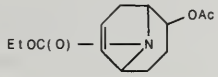

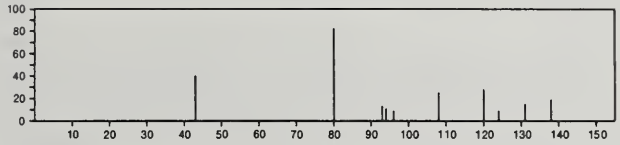

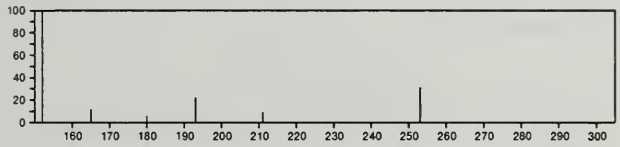

253 $C_{14}H_8ClN_3$ 56630-97-8
3*H*-Indazole-3-carbonitrile, 3-(4-chlorophenyl)-

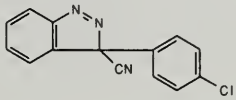

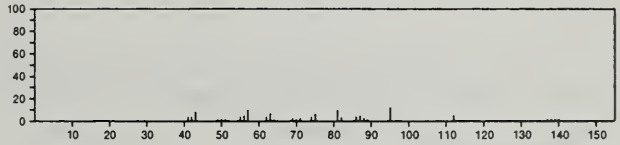

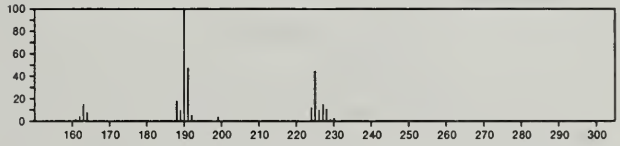

253 $C_{15}H_{11}NOS$ 13288-67-0
Thiazolium, 4-hydroxy-2,3-diphenyl-, hydroxide, inner salt

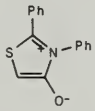

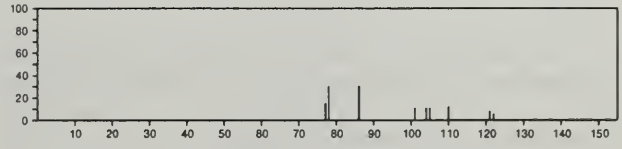

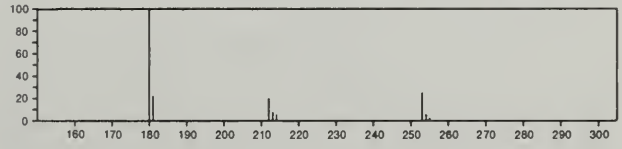

253 $C_{16}H_{12}ClN$ 32589-55-2
Cyclopropanecarbonitrile, 1-(*p*-chlorophenyl)-2-phenyl-

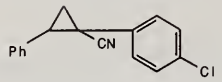

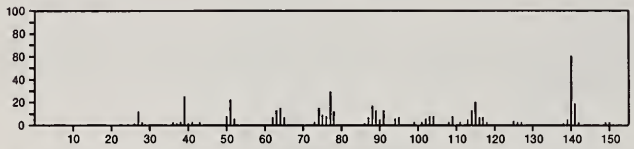

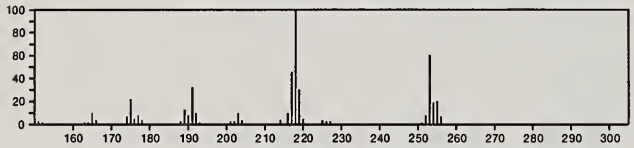

253 $C_{16}H_{15}NO_2$ 6889-84-5
o-Cinnamanisidide

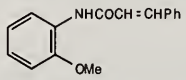

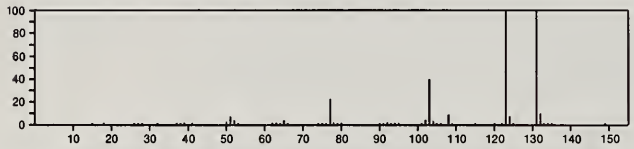

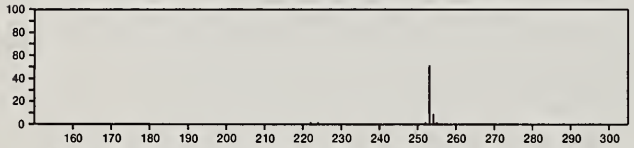

253 $C_{16}H_{15}NO_2$ 15116-41-3
m-Cinnamanisidide

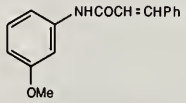

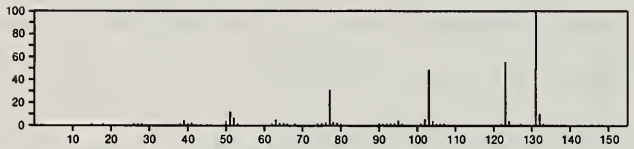

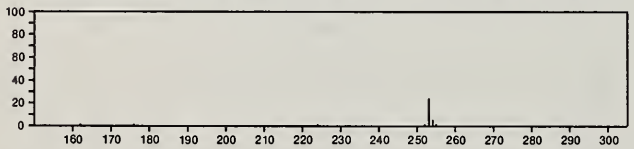

253 $C_{16}H_{15}NO_2$ 19051-04-8
Benzamide, *N*-[2-(2-oxopropyl)phenyl]-

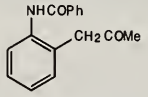

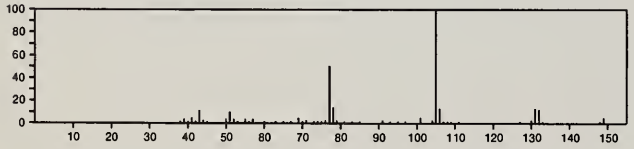

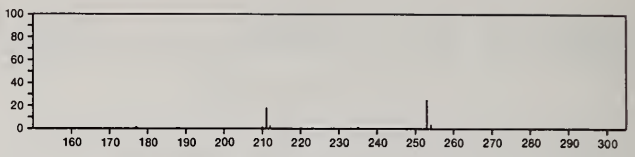

253 $C_{16}H_{15}NO_2$ 22397-26-8
2-Indolinol, 1-benzoyl-3-methyl-

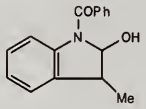

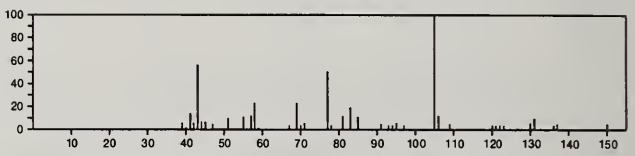

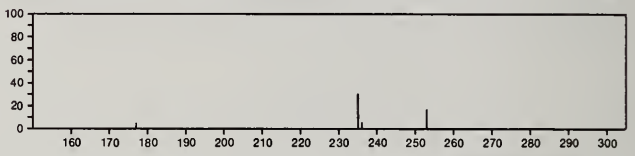

253 $C_{16}H_{15}NO_2$ 32461-31-7
2-Oxazolidinone, 4-phenyl-5-*p*-tolyl-, *trans*-

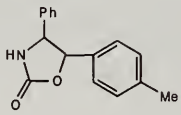

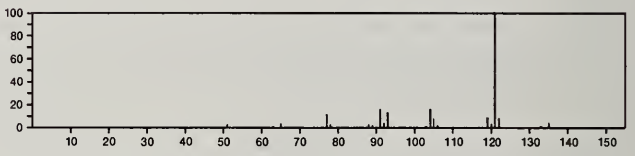

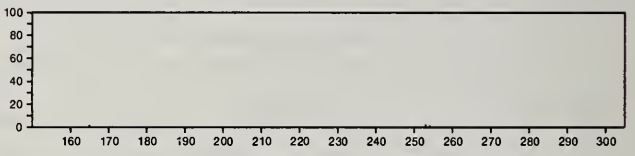

253 $C_{16}H_{15}NO_2$ 32461-34-0
2-Oxazolidinone, 3-methyl-4,5-diphenyl-, *cis*-

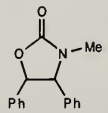

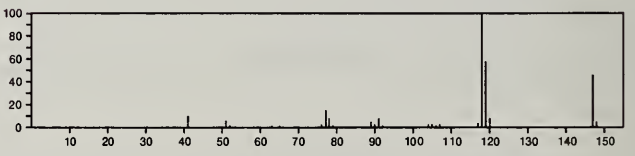

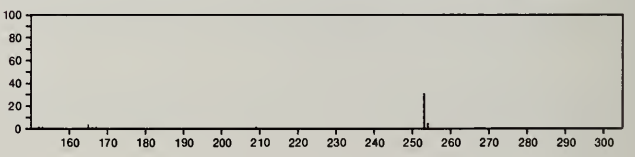

253 $C_{16}H_{15}NO_2$ 32461-35-1
2-Oxazolidinone, 3-methyl-4,5-diphenyl-, *trans*-

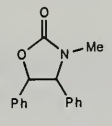

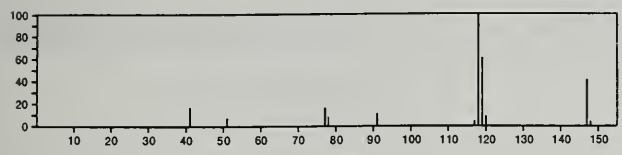

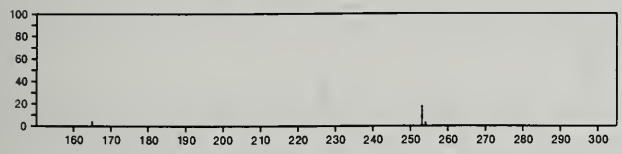

253 $C_{16}H_{15}NO_2$ 55044-94-5
2-Propenamide, *N*-(4-methoxyphenyl)-3-phenyl-

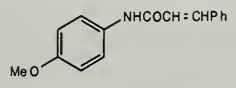

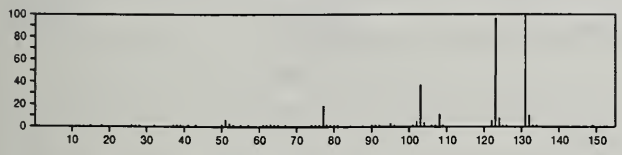

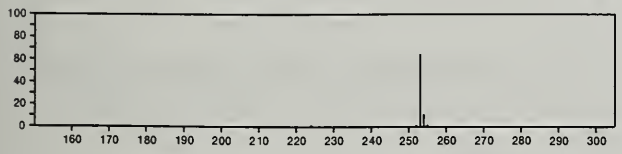

253 $C_{16}H_{15}NS$ 21903-71-9
1*H*-Indole, 3-[[(phenylmethyl)thio]methyl]-

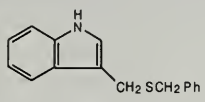

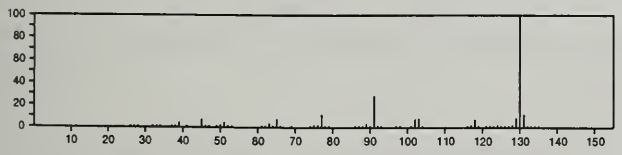

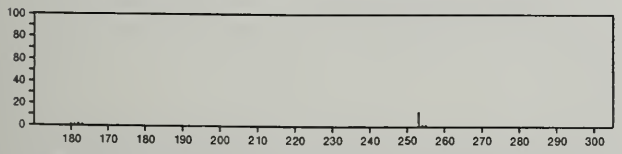

253 $C_{17}H_{19}NO$ 29585-78-2
[1,1'-Biphenyl]-2-carboxamide, *N*-(1,1-dimethylethyl)-

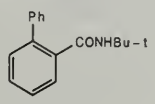

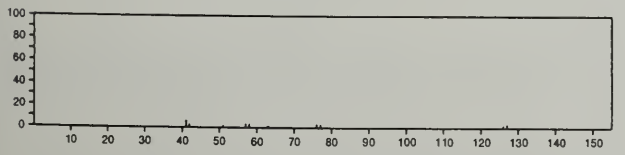

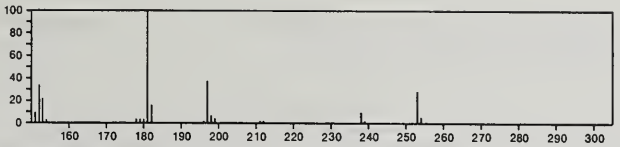

253 $C_{17}H_{19}NO$ 29743-43-9
4-Hexen-2-yn-1-one, 1-phenyl-5-(1-piperidinyl)-

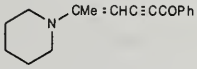

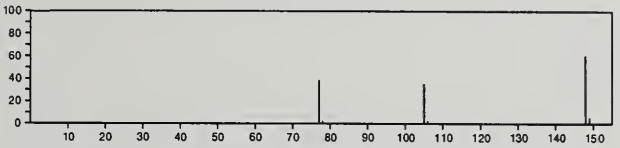

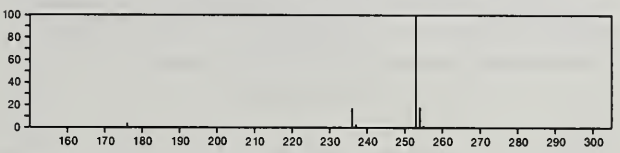

253 $C_{17}H_{19}NO$ 54245-93-1
2,5-Cyclohexadien-1-one, 2,5-dimethyl-4-[(2,4,5-trimethylphenyl)imino]-

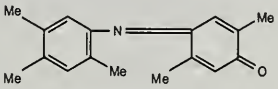

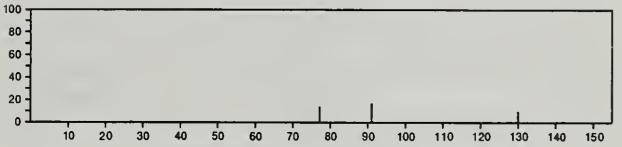

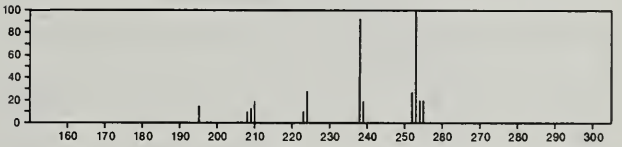

253 $C_{17}H_{19}NO$ 55045-02-8
Cyclohexanone, *O*-(1-naphthalenylmethyl)oxime

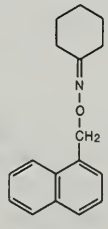

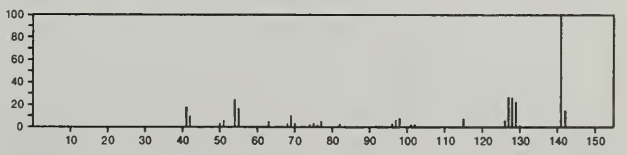

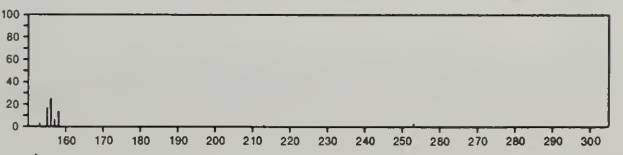

253 $C_{17}H_{35}N$ 3447-08-3
Pyrrolidine, 2-dodecyl-1-methyl-

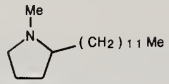

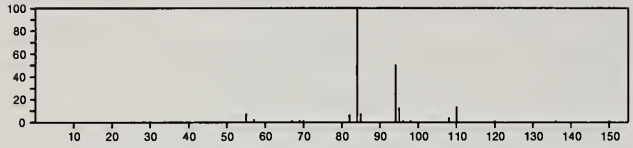

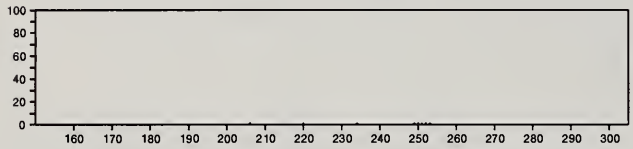

253 $C_{18}H_{23}N$ 13957-55-6
Benzenepropanamine, *N*,*N*,*α*-trimethyl-*γ*-phenyl-

Me2NCHMe CH2 CHPh2

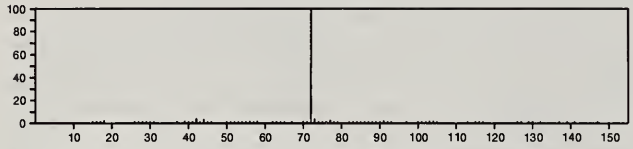

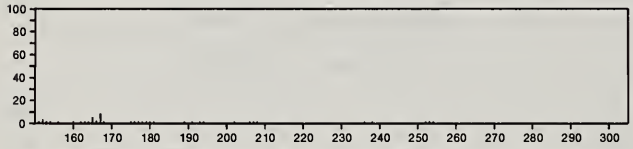

253 $C_{18}H_{23}N$ 52059-45-7
Benzeneethanamine, *N*,4-dimethyl-*N*-(2-phenylethyl)-

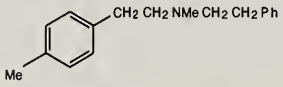

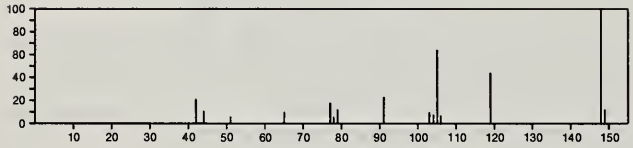

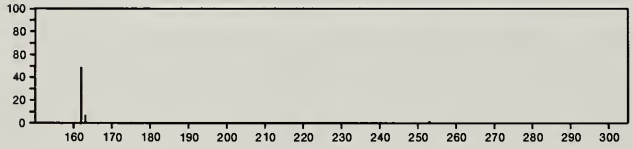

253 $C_{18}H_{23}N$ 52059-46-8
Benzeneethanamine, *N*,3-dimethyl-*N*-(2-phenylethyl)-

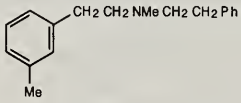

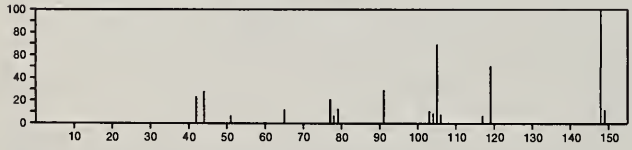

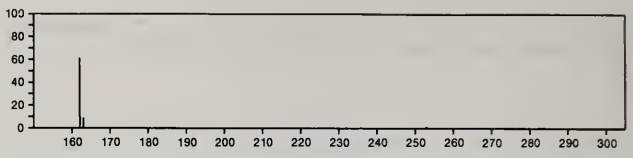

253 $C_{18}H_{23}N$ 55045-00-6
1*H*-Indole, 2-(1,1-dimethyl-2-propenyl)-6-(3-methyl-2-butenyl)-

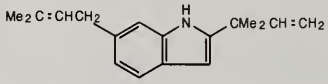

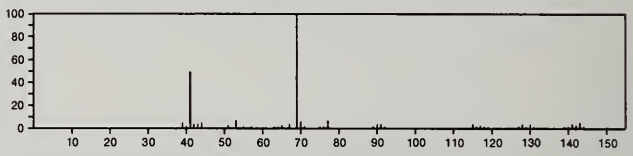

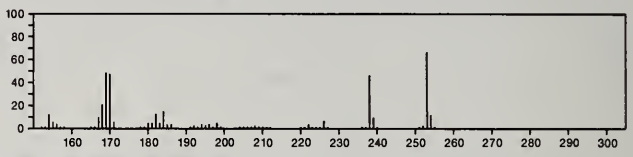

254 $C_2H_2Br_2Cl_2$ 683-68-1
Ethane, 1,2-dibromo-1,2-dichloro-

Cl CHBr CHBr Cl

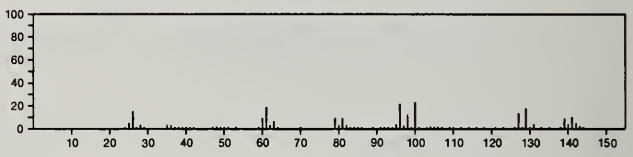

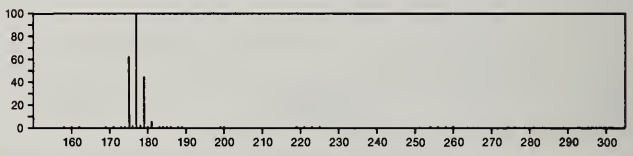

254 C_3H_9Bi 593-91-9
Bismuthine, trimethyl-

Bi Me3

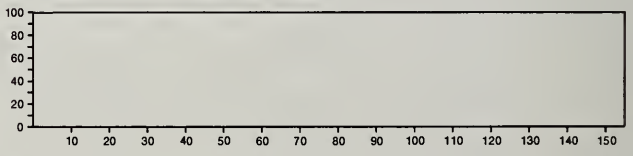

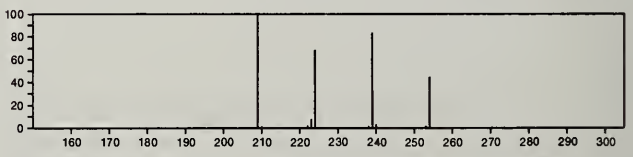

254 $C_4H_3F_4I$ 33831-83-3
1-Butene, 3,3,4,4-tetrafluoro-4-iodo-

H2C=CHCF2 CF2 I

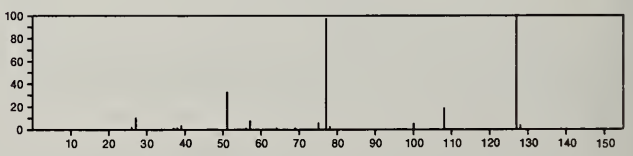

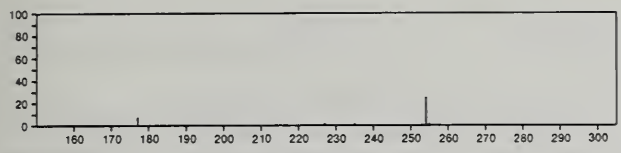

254 $C_6H_4BrClO_2S$ 98-58-8
Benzenesulfonyl chloride, 4-bromo-

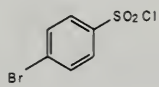

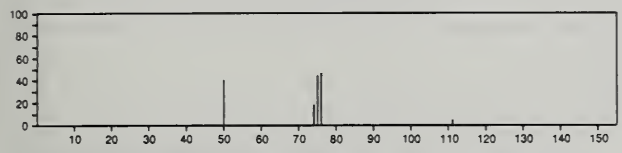

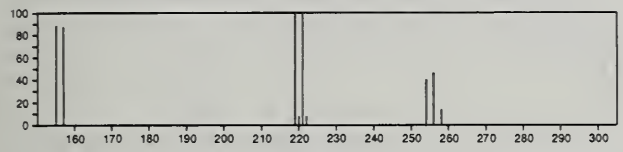

254 $C_6H_4F_6O_4$ 2613-44-7
Acetic acid, trifluoro-, 1,2-ethanediyl ester

F3 CC(O) OCH2 CH2 OC(O) CF3

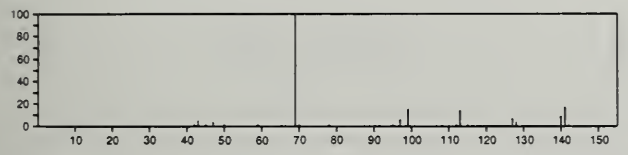

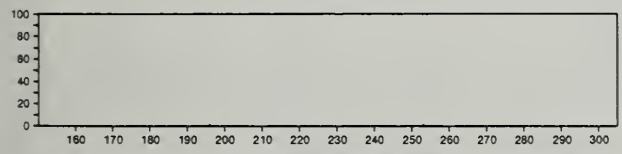

254 $C_6H_{10}Cl_4O_2$ 36120-61-3
2,5-Hexanediol, 1,3,4,6-tetrachloro-

Cl CH2 CH(OH) CHCl CHCl CH(OH) CH2 Cl

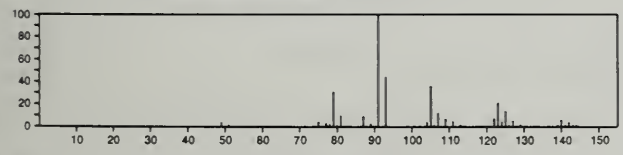

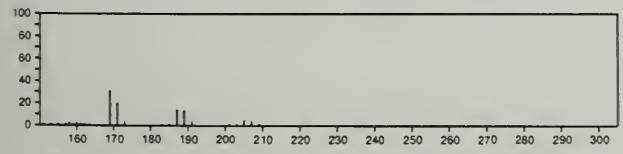

254 $C_7H_7ClO_3Se$ 25633-04-9
Benzeneselenonic acid, *p*-chloro-, methyl ester

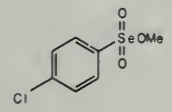

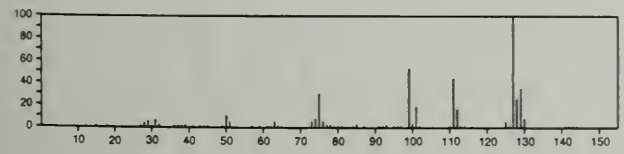

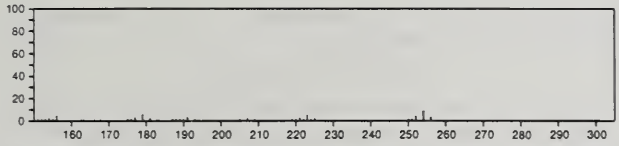

254 $C_7H_{10}S_5$ 57304-96-8
2,4,6,8,9-Pentathiatricyclo[3.3.1.1^{3,7}]decane, 3,7-dimethyl-

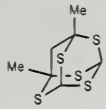

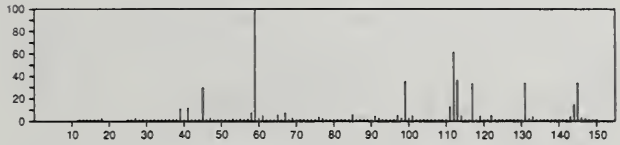

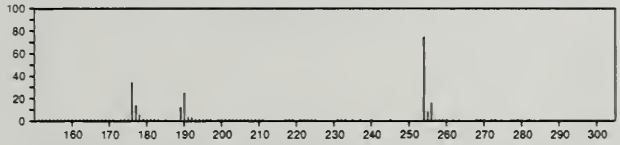

254 $C_8H_5Cl_3O_3$ 2307-49-5
Benzoic acid, 2,3,5-trichloro-6-methoxy-

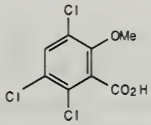

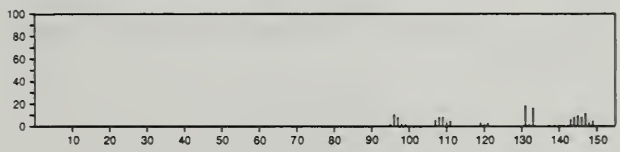

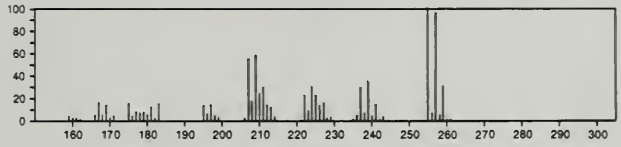

254 $C_8H_6F_8$ 35207-93-3
Cyclobutane, 1,1,2,2-tetrafluoro-3-(1,1,2,2-tetrafluoro-3-butenyl)-

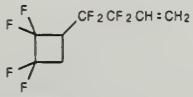

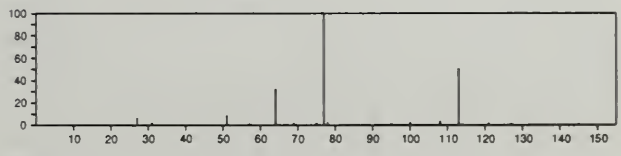

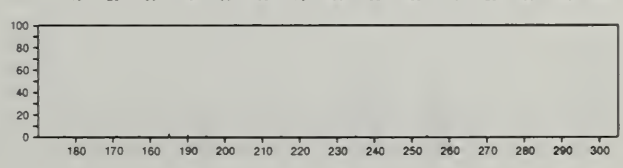

254 $C_8H_{14}O_4Se$ 20846-67-7
Butanoic acid, 4,4'-selenobis-

$HO_2C(CH_2)_3Se(CH_2)_3CO_2H$

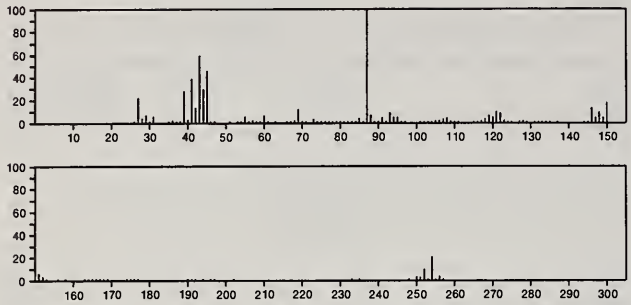

254 $C_8H_{23}O_3PSi_2$ 1641-57-2
Phosphonic acid, ethyl-, bis(trimethylsilyl) ester

$Me_3SiOP(O)(Et)OSiMe_3$

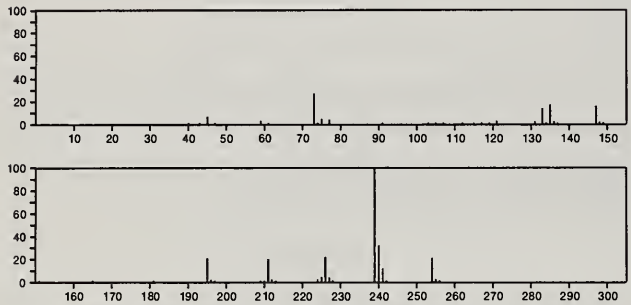

254 $C_9H_{10}N_4O_3S$ 18204-27-8
4-Pteridinecarboxylic acid, 1,2,3,4-tetrahydro-4-hydroxy-2-thioxo-, ethyl ester

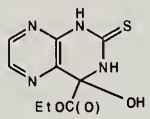

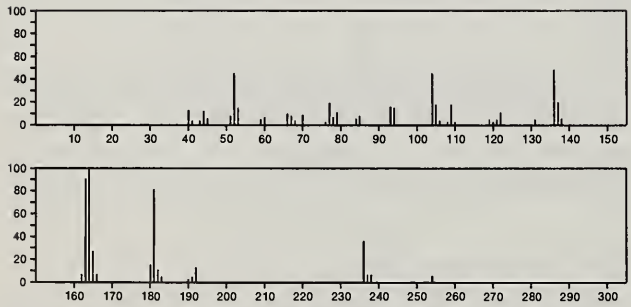

254 $C_9H_{18}S_4$ 25423-54-5
1,4,7,10-Tetrathiacyclotridecane

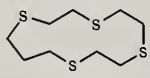

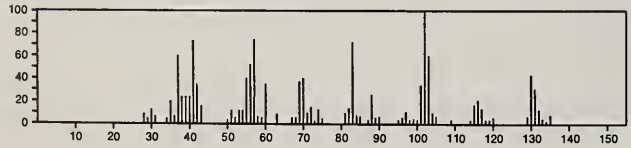

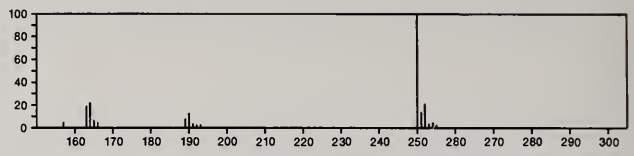

254 $C_{10}H_7BrO_3$ 30095-75-1
Chromone, 5-bromo-6-hydroxy-2-methyl-

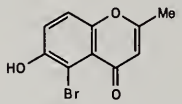

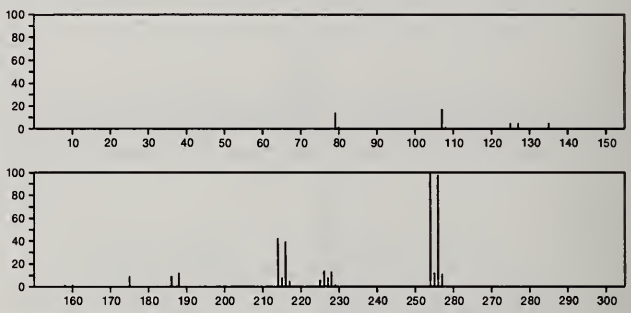

254 $C_{10}H_8Cl_2Fe$ 1293-67-0
Ferrocene, 1,1'-dichloro-

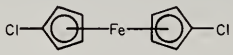

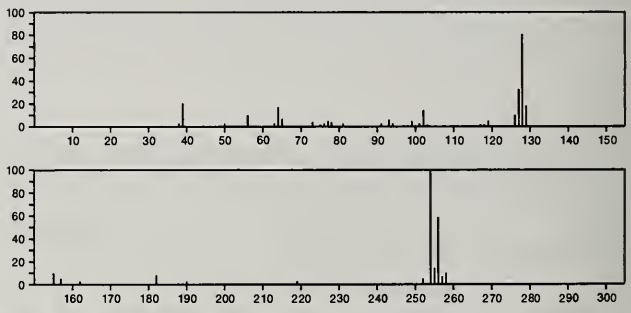

254 $C_{10}H_8Cl_2Fe$ 12287-95-5
Ferrocene, 1,2-dichloro-

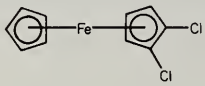

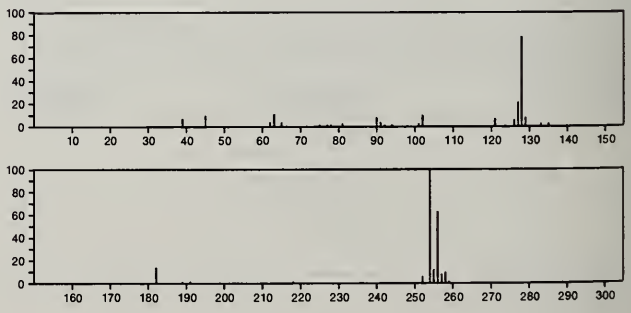

254 $C_{10}H_{14}N_4O_4$ 6951-23-1
Sydnone, 3,3'-hexamethylenedi-

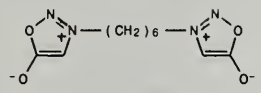

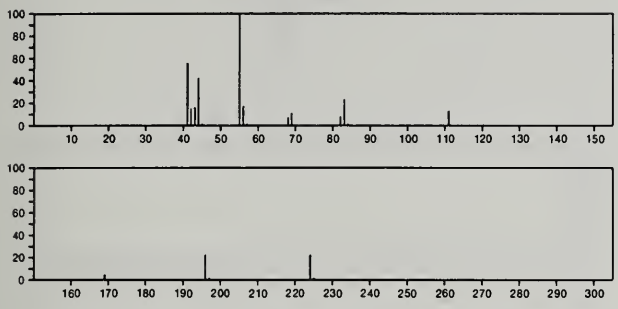

254 $C_{10}H_{14}N_4O_4$ 17445-69-1
4-Pteridinecarboxylic acid, 5,6,7,8-tetrahydro-6,7-dihydroxy-7-methyl-, ethyl ester

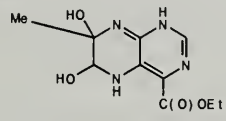

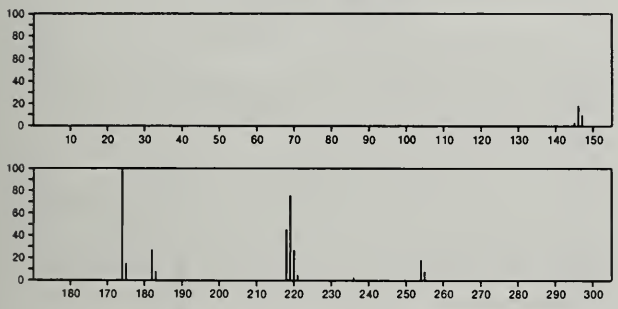

254 $C_{10}H_{14}N_4S_2$ 19844-41-8
Thiazolo[5,4-*d*]pyrimidine, 5-amino-2-(pentylthio)-

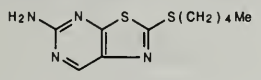

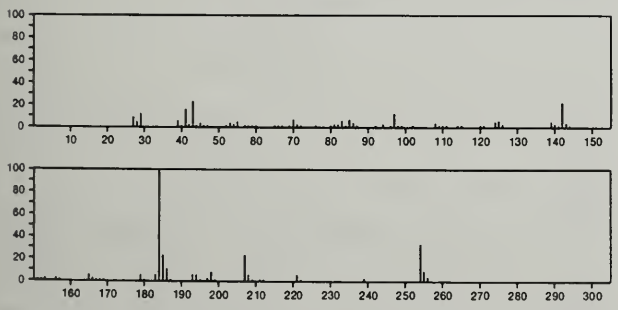

254 $C_{10}H_{22}O_7$ 126-58-9
1,3-Propanediol, 2,2'-[oxybis(methylene)]bis[2-(hydroxymethyl)-

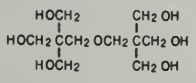

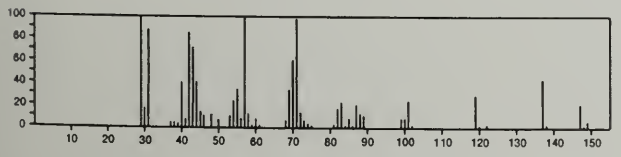

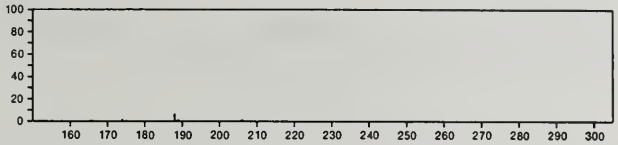

254 $C_{11}H_{11}BrO_2$ 54966-45-9
2*H*-Pyran-2-one, 5-bromotetrahydro-6-phenyl-

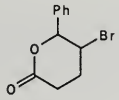

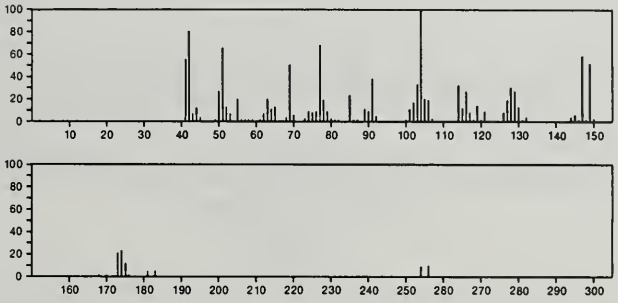

254 $C_{11}H_{14}N_2O_3S$ 40864-18-4
1*H*-2,1,3-Benzothiadiazin-4(3*H*)-one, 1,3-diethyl-, 2,2-dioxide

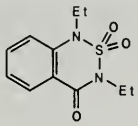

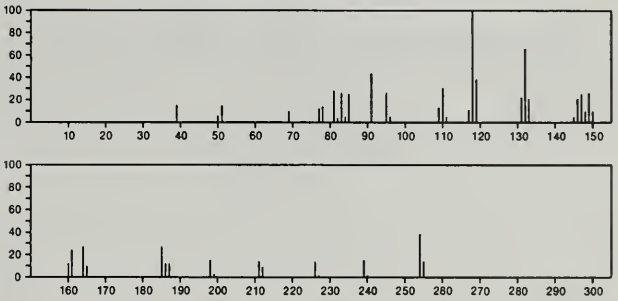

254 $C_{11}H_{14}N_2Se$ 22037-07-6
Selenocyanic acid, *p*-(diethylamino)phenyl ester

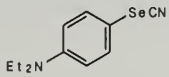

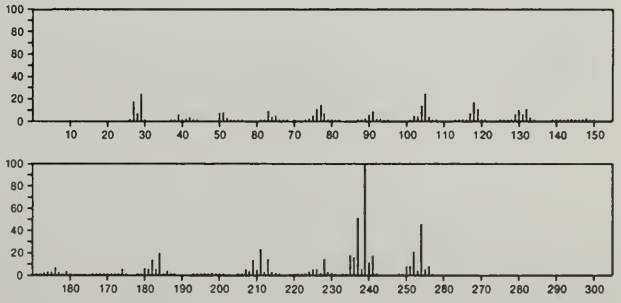

254 $C_{11}H_{14}N_2Se$ 22037-10-1
Selenocyanic acid, *p*-(butylamino)phenyl ester

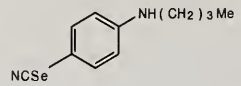

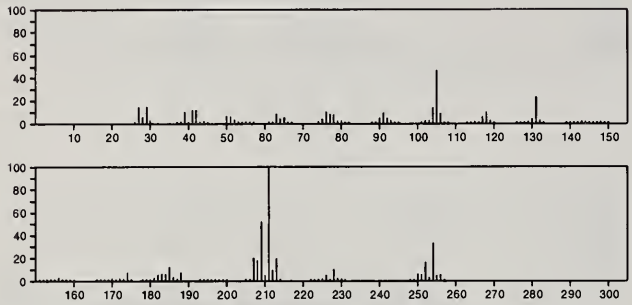

254 $C_{11}H_{14}N_2Se$ 22037-11-2
Selenocyanic acid, *p*-(*sec*-butylamino)phenyl ester

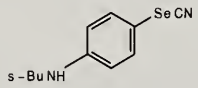

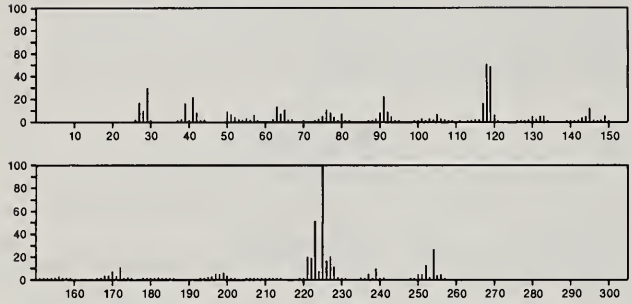

254 $C_{11}H_{15}AsO_2$ 34715-47-4
1,3,2-Dioxarsenane, 5,5-dimethyl-2-phenyl-

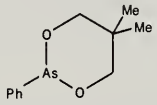

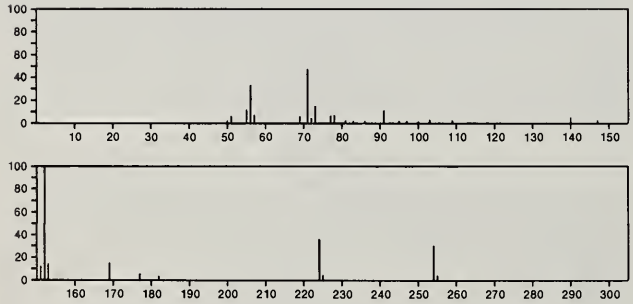

254 $C_{12}H_7MnO_3$ 12203-33-7
Manganese, tricarbonyl[(1,2,3,3a,7a-η)-1*H*-inden-1-yl]-

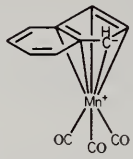

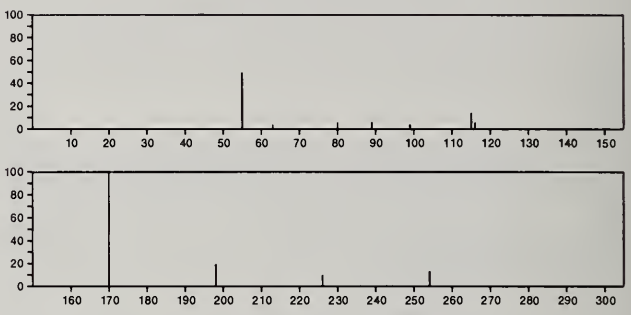

254 $C_{12}H_8Cl_2S$ 5181-10-2
Benzene, 1,1'-thiobis[4-chloro-

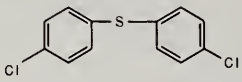

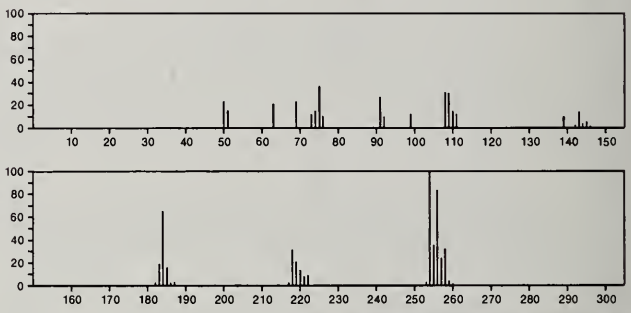

254 $C_{12}H_{10}N_6O$ 26325-06-4
Urea, *N*-phenyl-*N'*-1*H*-purin-6-yl-

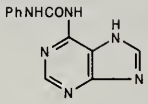

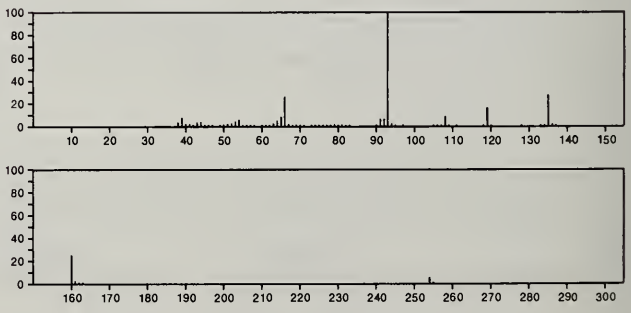

254 $C_{12}H_{14}O_6$ 14786-37-9
1,4-Benzenediol, 2,5-dimethoxy-, diacetate

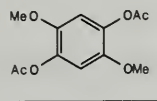

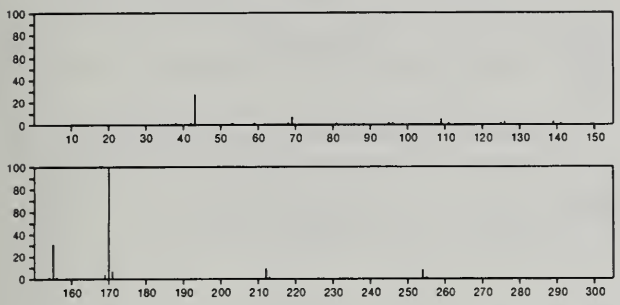

254 $C_{12}H_{18}N_2O_2S$ 77-27-0
4,6(1*H*,5*H*)-Pyrimidinedione, dihydro-5-(1-methylbutyl)-5-(2-propenyl)-2-thioxo-

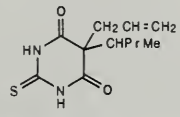

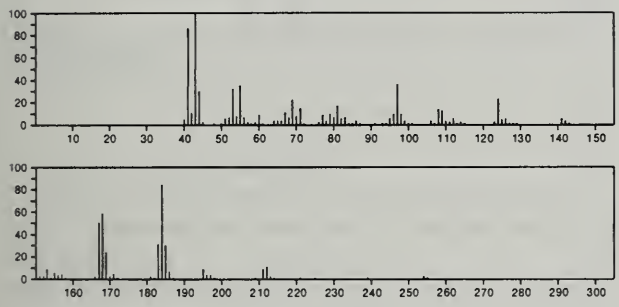

254 $C_{12}H_{18}N_2O_4$ 57397-01-0
2,4,6(1*H*,3*H*,5*H*)-Pyrimidinetrione, 1,3-dimethyl-5-(1-methylethyl)-5-(oxiranylmethyl)-

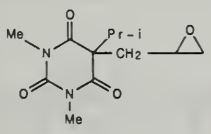

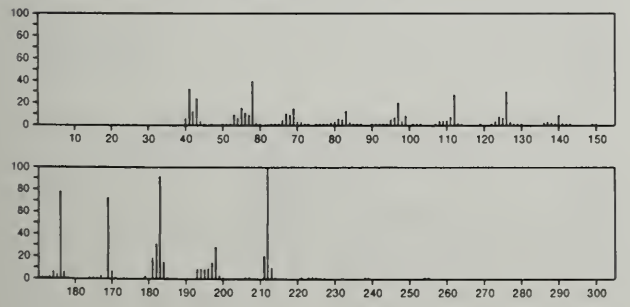

254 $C_{12}H_{18}O_4Si$ 27798-53-4
m-Anisic acid, 4-(trimethylsiloxy)-, methyl ester

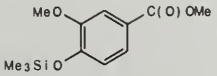

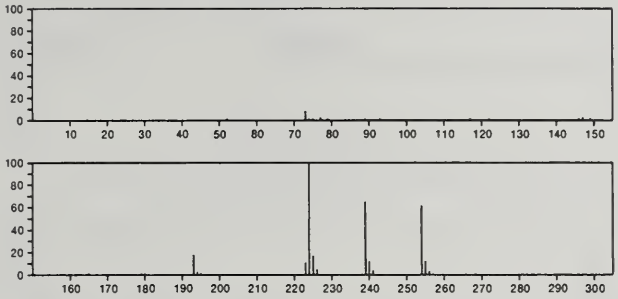

254 $C_{12}H_{18}O_4Si$ 55590-91-5
Benzoic acid, 4-methoxy-3-[(trimethylsilyl)oxy]-, methyl ester

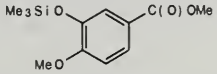

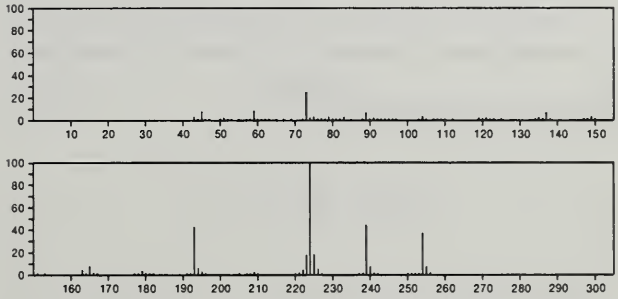

254 $C_{12}H_{22}O_2Si_2$ 2117-24-0
Silane, [1,4-phenylenebis(oxy)]bis[trimethyl-

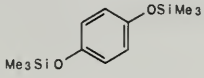

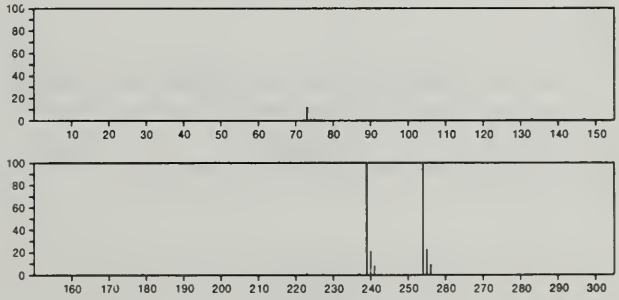

254 $C_{12}H_{22}O_2Si_2$ 5075-52-5
Silane, [1,2-phenylenebis(oxy)]bis[trimethyl-

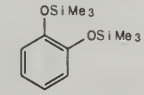

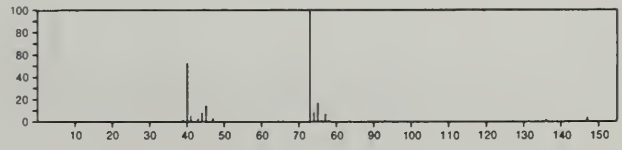

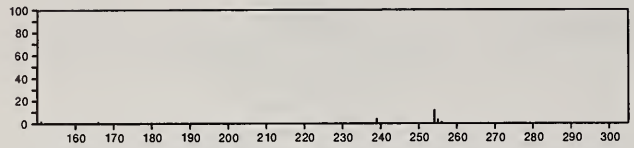

254 $C_{13}H_6N_2O_4$ 23779-76-2
1,2,3,4-Phenazinetetrone, 7-methyl-

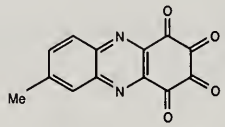

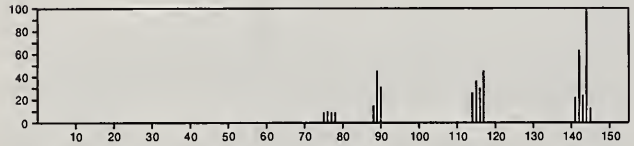

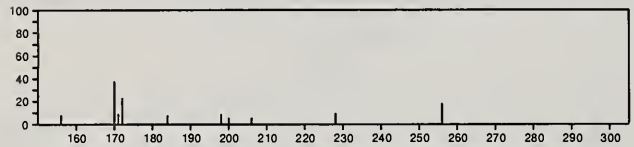

254 $C_{13}H_{10}FeO_2$ 1291-50-5
Ferrocene, (carboxyethynyl)-

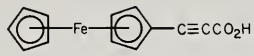

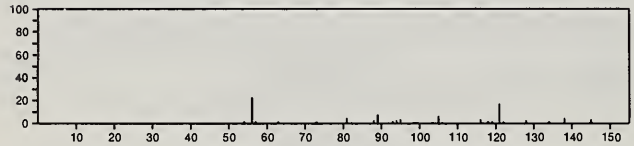

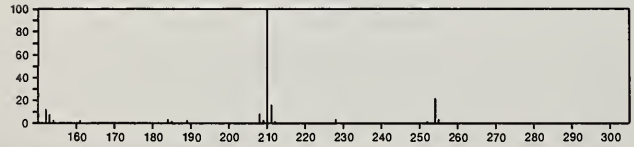

254 $C_{13}H_{10}FeO_2$ 12126-73-7
Iron, dicarbonyl(η^5-2,4-cyclopentadien-1-yl)phenyl-

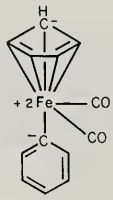

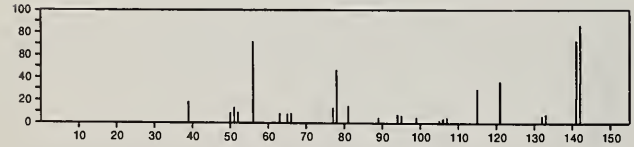

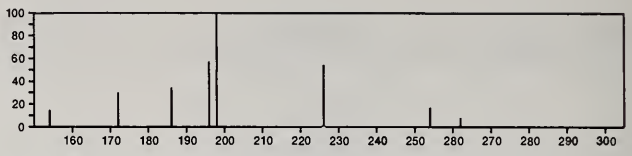

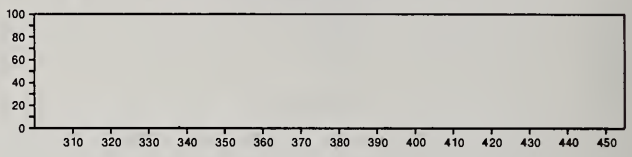

254 $C_{13}H_{10}N_4O_2$ 27799-81-1
1*H*-Benzotriazole, 1-[(4-nitrophenyl)methyl]-

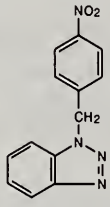

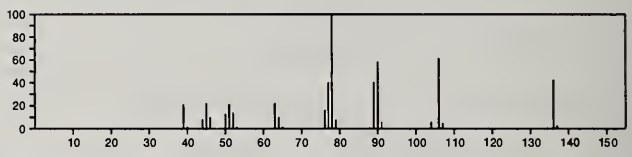

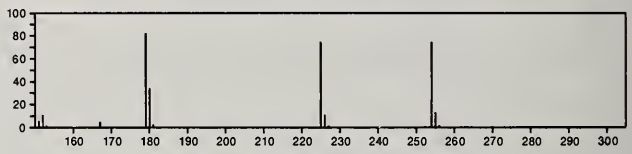

254 $C_{13}H_{18}O_5$ 24588-62-3
2-Oxabicyclo[2.2.2]oct-5-ene-3,3-dicarboxylic acid, diethyl ester

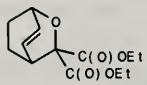

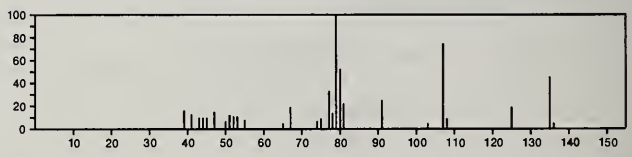

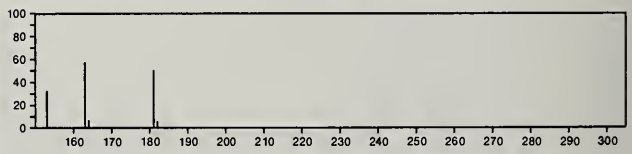

254 $C_{13}H_{19}ClN_2O$ 15441-99-3
Urea, 3-(*m*-chlorophenyl)-1,1-dipropyl-

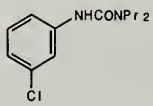

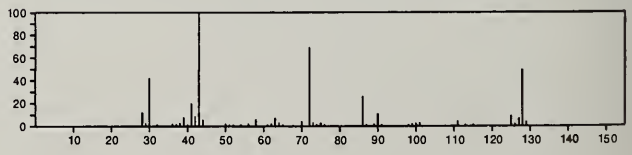

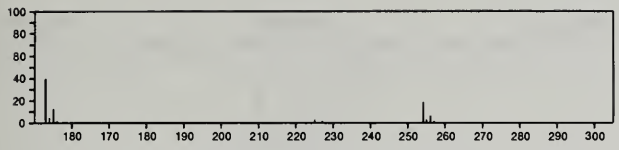

254 $C_{13}H_{19}ClOSi$ 55724-01-1
Silane, [[3-(4-chlorophenyl)-3-butenyl]oxy]trimethyl-

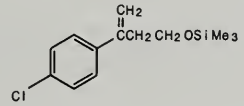

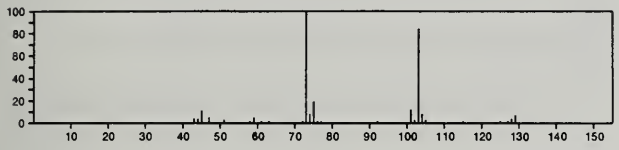

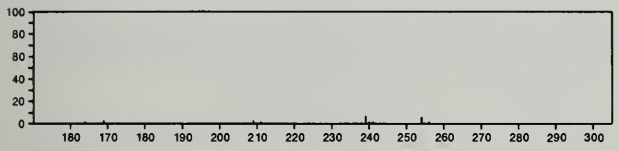

254 $C_{13}H_{22}N_2O_3$ 28239-46-5
2,4,6(1*H*,3*H*,5*H*)-Pyrimidinetrione, 5-ethyl-1,3-dimethyl-5-(3-methylbutyl)-

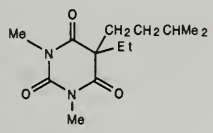

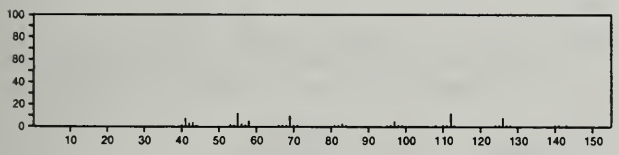

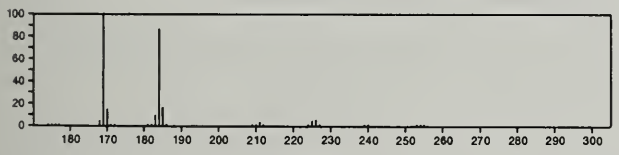

254 $C_{13}H_{22}N_2O_3$ 28239-47-6
2,4,6(1*H*,3*H*,5*H*)-Pyrimidinetrione, 5-ethyl-1,3-dimethyl-5-(1-methylbutyl)-

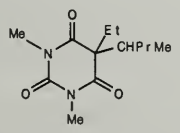

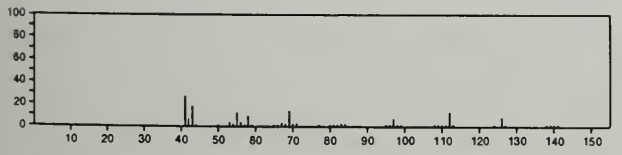

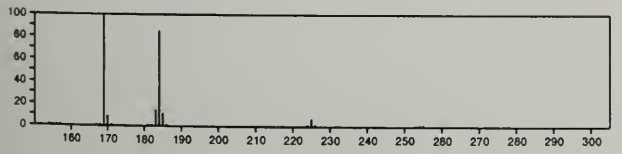

254 $C_{13}H_{22}N_2O_3$ 54986-43-5
4,6-(1*H*,5*H*)-Pyridinedione, 4,6(1*H*,5*H*)-Pyrimidinedione

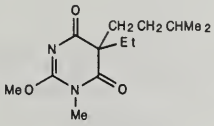

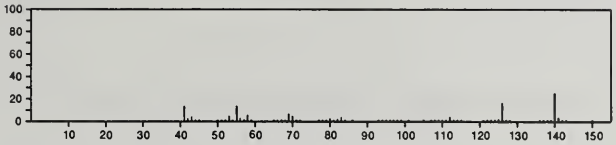

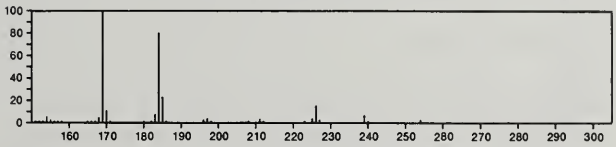

254 $C_{14}H_{10}F_4$ 425-32-1
Benzene, 1,1'-(1,1,2,2-tetrafluoro-1,2-ethanediyl)bis-

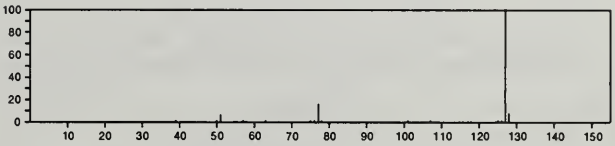

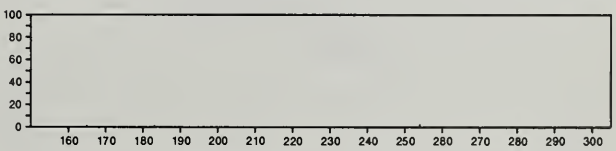

254 $C_{14}H_{10}N_2O_3$ 6394-60-1
Acetophenone, 2-[(*p*-nitrophenyl)imino]-

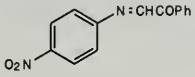

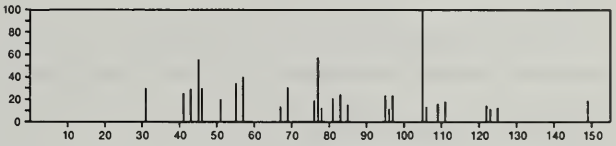

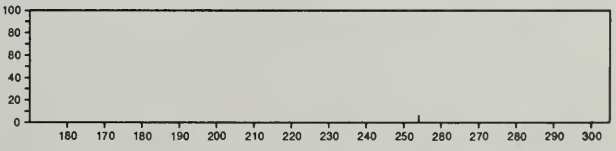

254 $C_{14}H_{10}N_2O_3$ 18428-91-6
Benzoic acid, *o*-(3-oxo-2-indazolinyl)-

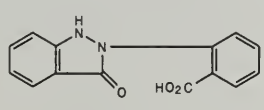

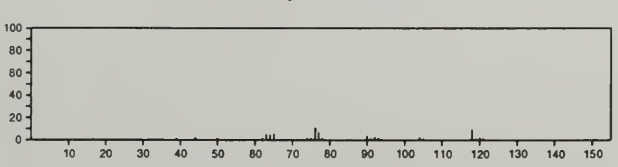

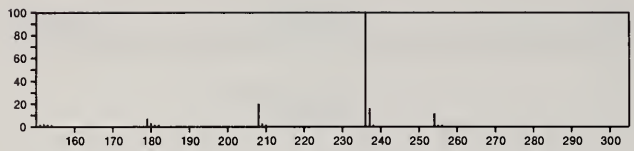

254 $C_{14}H_{14}FeO$ 12171-14-1
Ferrocene, (3-oxo-1-butenyl)-

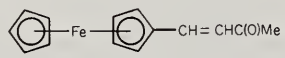

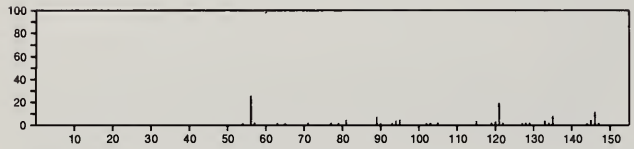

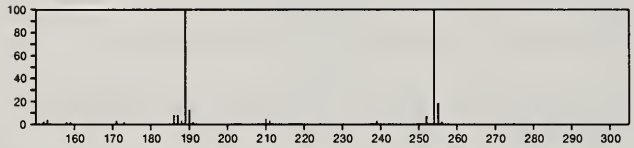

254 $C_{14}H_{23}O_2P$ 25097-42-1
Phosphinic acid, *tert*-butyl(*p*-*tert*-butylphenyl)-

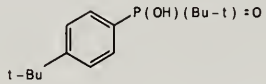

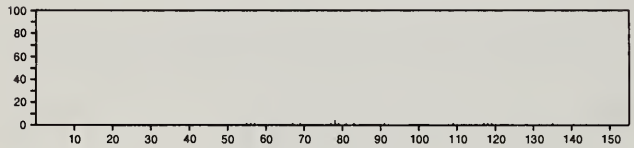

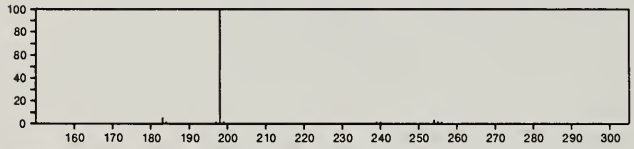

254 $C_{14}H_{26}N_2O_2$ 56052-56-3
Diazene, bis(3-methylcyclohexyl)-, 1,2-dioxide

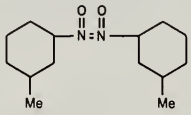

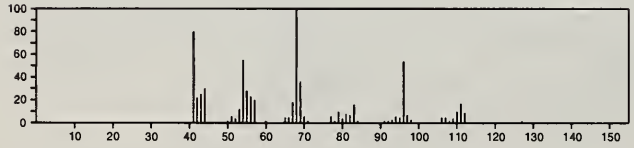

254 $C_{15}H_{10}O_4$ 480-40-0
4*H*-1-Benzopyran-4-one, 5,7-dihydroxy-2-phenyl-

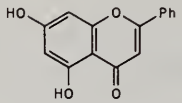

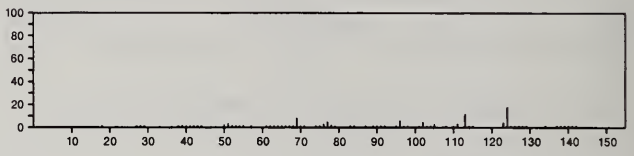

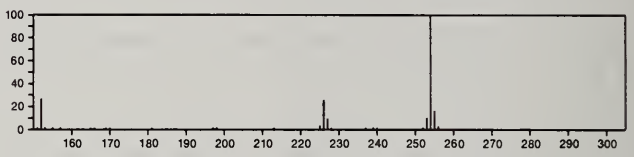

254 $C_{15}H_{10}O_4$ 2196-14-7
4*H*-1-Benzopyran-4-one, 7-hydroxy-2-(4-hydroxyphenyl)-

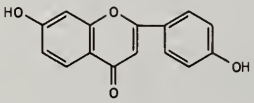

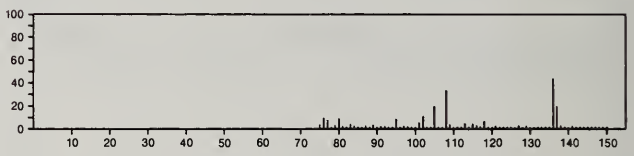

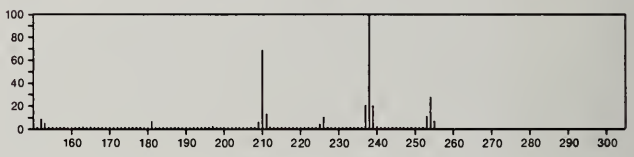

254 $C_{15}H_{10}O_4$ 6003-11-8
Anthraquinone, 1-hydroxy-2-methoxy-

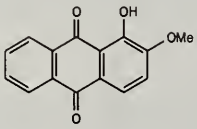

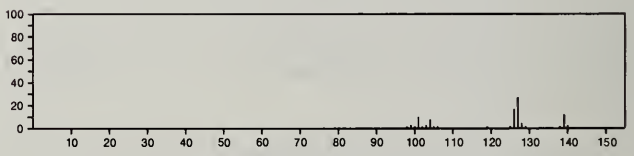

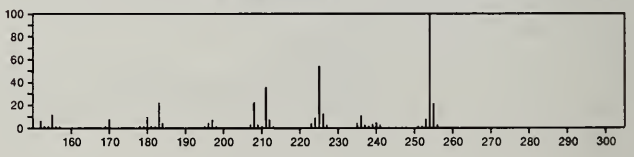

254 $C_{15}H_{10}O_4$ 36060-09-0
9,10-Anthracenedione, 1-hydroxy-2(*or* 3)-(hydroxymethyl)-

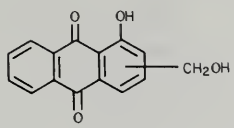

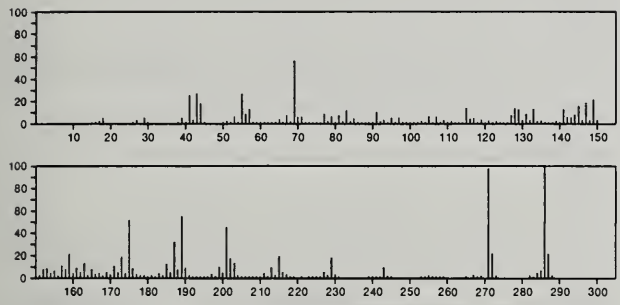

254 $C_{15}H_{10}O_4$ 56783-95-0
1(3*H*)-Isobenzofuranone, 5-hydroxy-3-[(4-hydroxyphenyl)=methylene]-

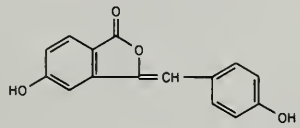

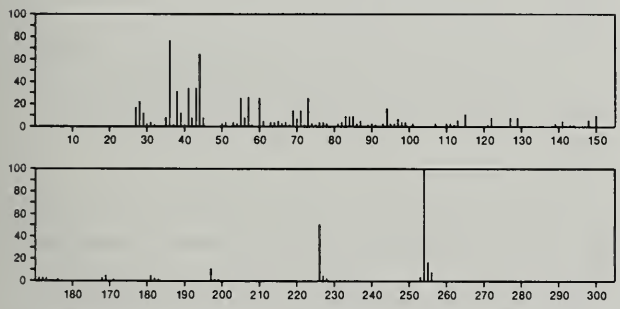

254 $C_{15}H_{11}ClN_2$ 33064-19-6
1*H*-Pyrazole, 3-(4-chlorophenyl)-1-phenyl-

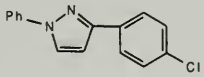

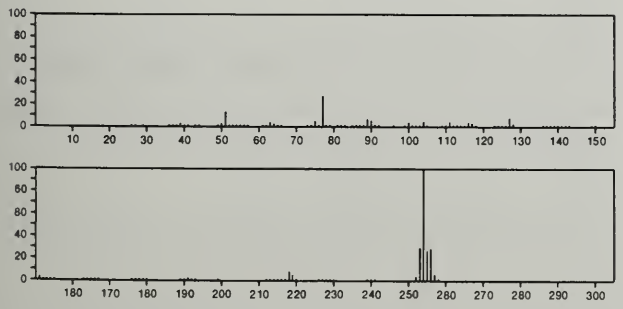

254 $C_{15}H_{14}N_2O_2$ 2509-28-6
2-Benzimidazolinone, 1-benzyl-5-methoxy-

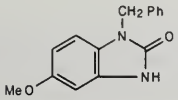

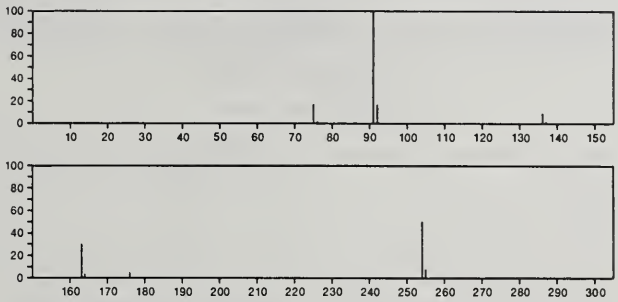

254 $C_{15}H_{14}N_2O_2$ 18277-91-3
Benzoic acid, 2-(phenylazo)-, ethyl ester

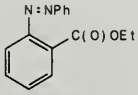

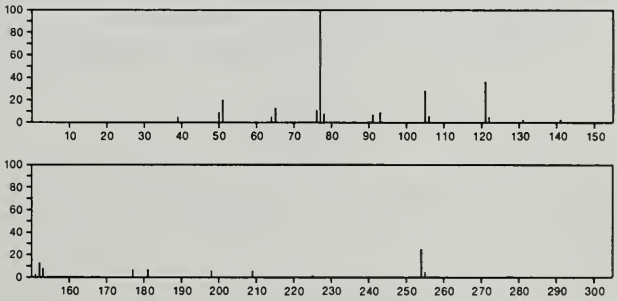

254 $C_{15}H_{14}N_2O_2$ 28561-69-5
3*H*-Indazol-3-one, 1,2-dihydro-2-(4-methoxyphenyl)-5-methyl-

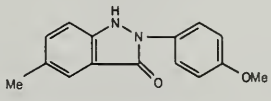

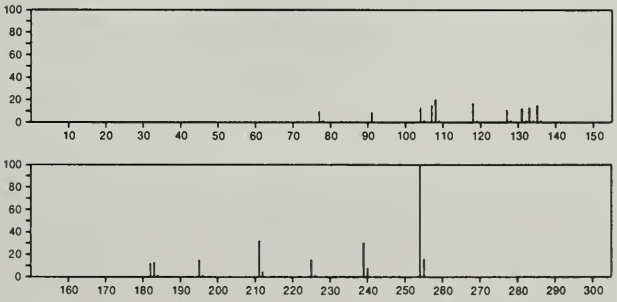

254 $C_{15}H_{14}N_2O_2$ 29723-35-1
Phenethylamine, *N*-(*p*-nitrobenzylidene)-

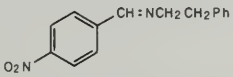

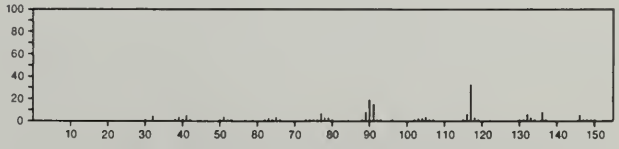

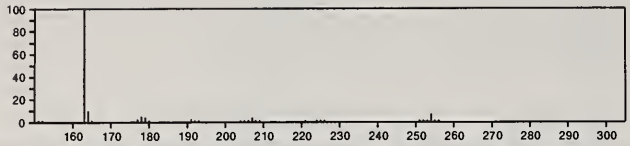

254 $C_{15}H_{14}N_2O_2$ 35854-38-7
Benzamide, *N*-acetyl-*N*-(4-pyridinylmethyl)-

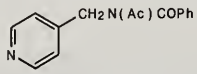

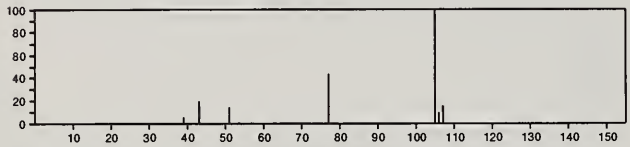

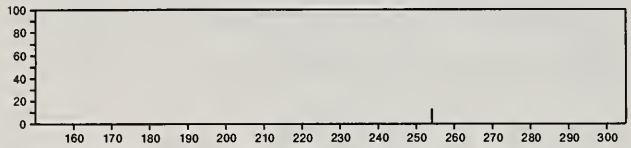

254 $C_{15}H_{14}N_2O_2$ 54986-61-7
1*H*-Benzimidazol-4-ol, 5-methoxy-1-(phenylmethyl)-

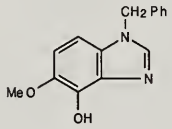

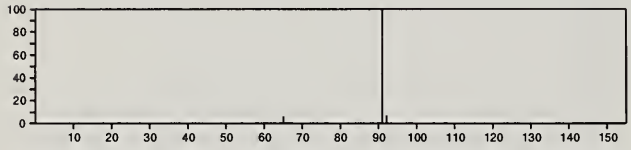

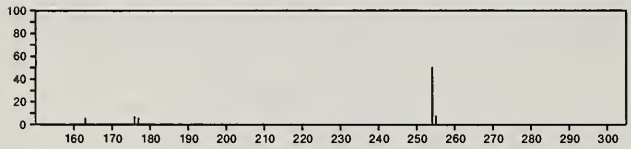

254 $C_{15}H_{14}N_2S$ 20185-01-7
Benzoic acid, thio-, benzylidenemethylhydrazide

PhCH=NNMeCSPh

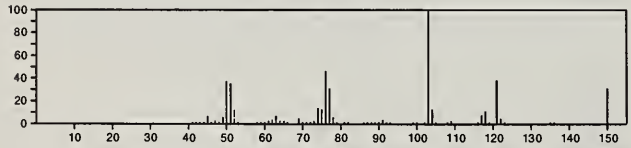

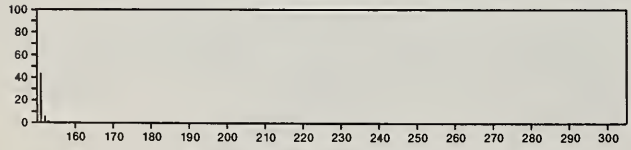

254 $C_{15}H_{15}BO_3$ 31748-08-0
1-Naphthoic acid, 2-hydroxy-, monoanhydride with 1-butane=boronic acid, cyclic ester

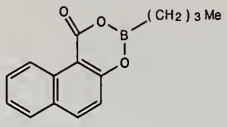

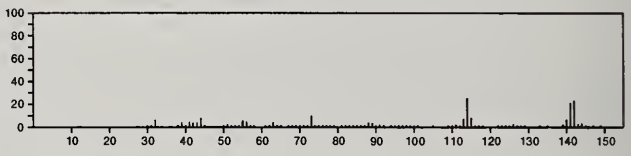

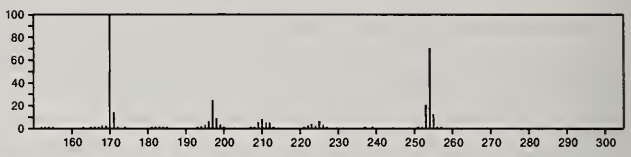

254 $C_{15}H_{15}BO_3$ 31748-09-1
2-Naphthoic acid, 3-hydroxy-, monoanhydride with 1-butane=boronic acid, cyclic ester

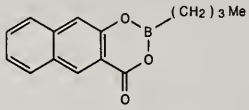

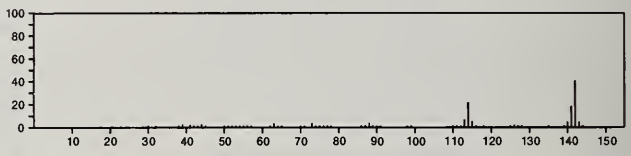

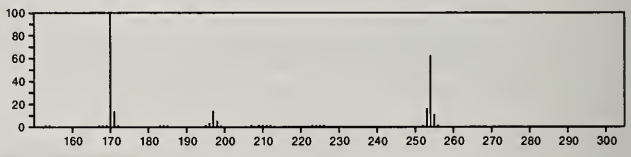

254 $C_{15}H_{26}O_3$ 38963-91-6
Cyclohexanecarboxylic acid, 4-(1,5-dimethyl-3-oxohexyl)-, [4=(*R*)-*cis*]-

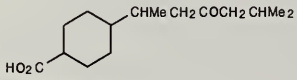

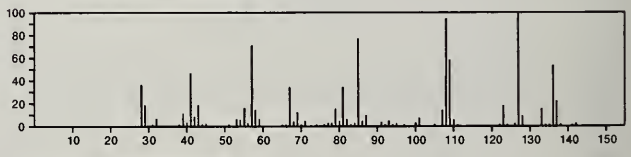

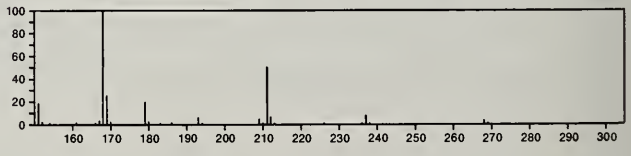

254 $C_{15}H_{26}O_3$ 41988-44-7
1,4-Methano-3-benzoxepin-5,10-diol, decahydro-2,2,9,9a-tetramethyl-

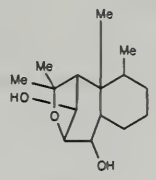

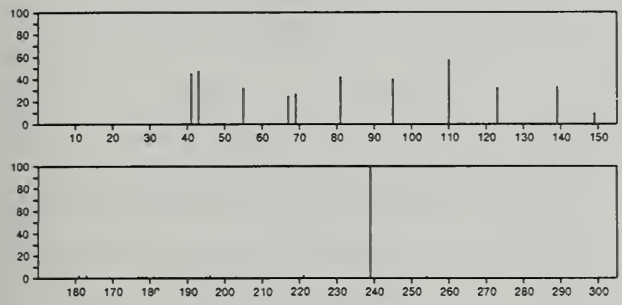

254 $C_{15}H_{26}O_3$ 54345-66-3
1-Butanol, 1-[(2,6,6-trimethyl-1-cyclohexen-1-yl)oxy]-, acetate

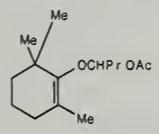

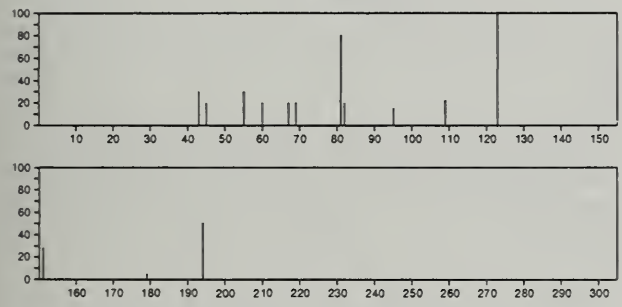

254 $C_{16}H_{14}O_3$ 574-06-1
Ethanone, 2-(acetyloxy)-1,2-diphenyl-

PhCOCHPhOAc

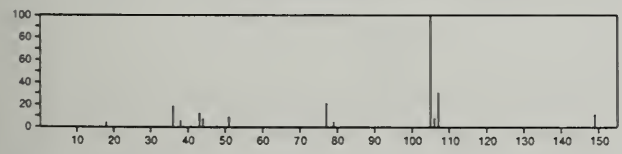

254 $C_{16}H_{14}O_3$ 22396-09-4
[2]Benzopyrano[4,3-*b*][1]benzopyran-6a(7*H*)-ol, 5,12a-dihydro-

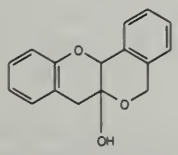

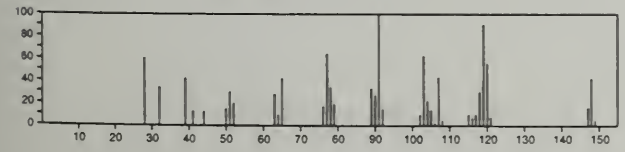

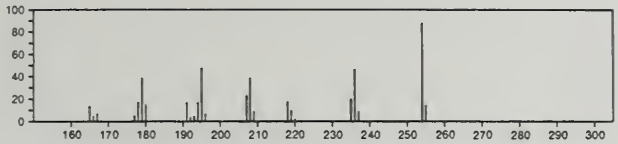

254 $C_{16}H_{14}O_3$ 52806-36-7
Methanone, (6-methyl-1,3-benzodioxol-5-yl)(4-methylphenyl)-

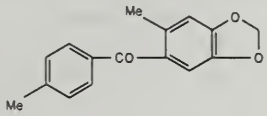

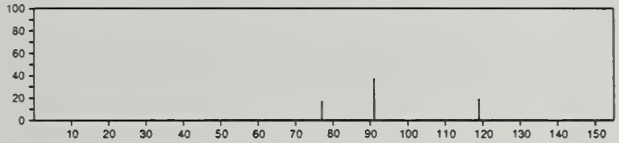

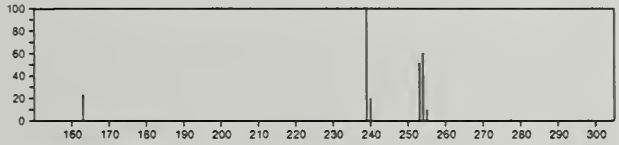

254 $C_{16}H_{14}O_3$ 56247-48-4
2,3,5-Trioxabicyclo[2.1.0]pentane, 1,4-bis(phenylmethyl)-

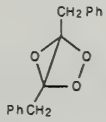

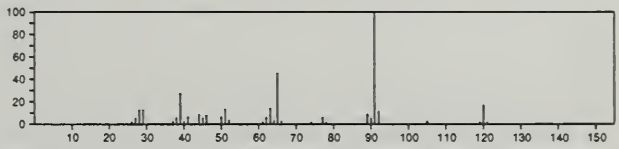

254 $C_{16}H_{18}N_2O$ 3620-81-3
Dasycarpidan-1-one, 7-demethyl-

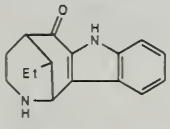

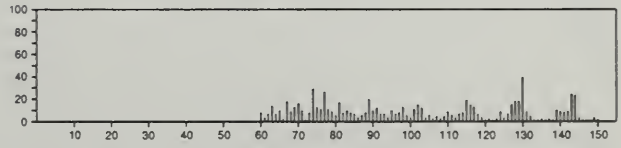

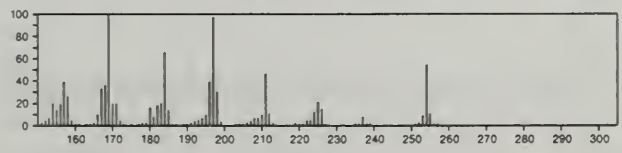

254 $C_{16}H_{30}O_2$ 2091-29-4
9-Hexadecenoic acid

Me(CH2)5CH=CH(CH2)7CO2H

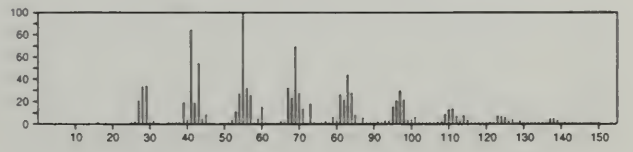

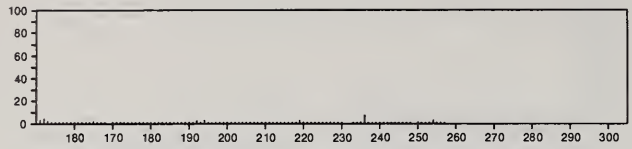

254 $C_{16}H_{30}O_2$ 6053-49-2
Cyclopentaneundecanoic acid

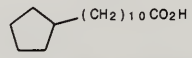

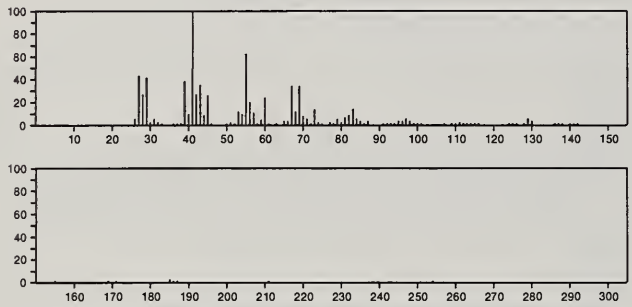

254 $C_{16}H_{30}O_2$ 30459-92-8
11-Dodecenoic acid, 2,4,6-trimethyl-, methyl ester, (*R*,*R*,*R*)-(-)-

MeOC(O)CHMeCH2CHMeCH2CHMe(CH2)4CH=CH2

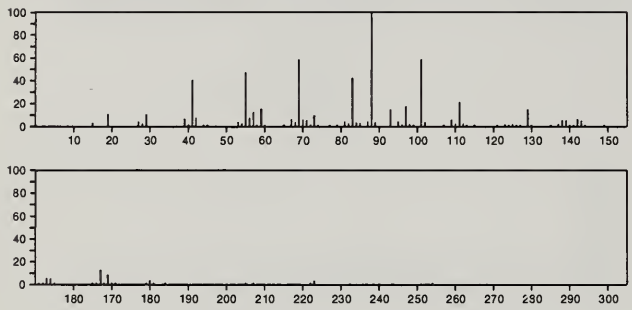

254 $C_{17}H_{18}O_2$ 55044-95-6
Benzene, 1,1'-(1-methylene-1,2-ethanediyl)bis[4-methoxy-

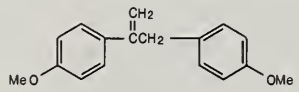

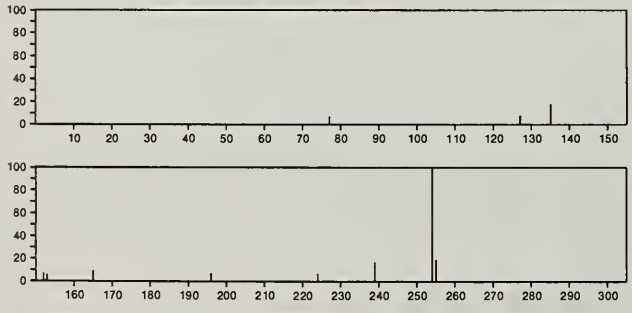

254 $C_{17}H_{18}O_2$ 55044-96-7
Methanone, [4-(1,1-dimethylethyl)phenyl](4-hydroxyphenyl)-

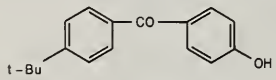

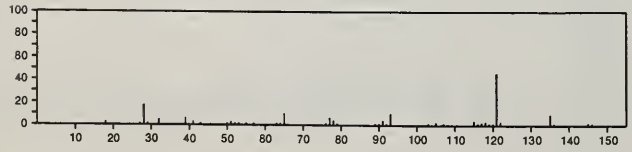

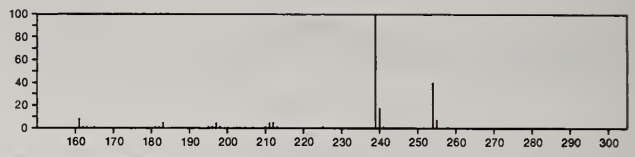

254 $C_{17}H_{18}O_2$ 56781-96-5
Tricyclo[3.3.1.1^{3,7}]decane-2,6-dione, 4-(phenylmethyl)-

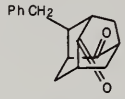

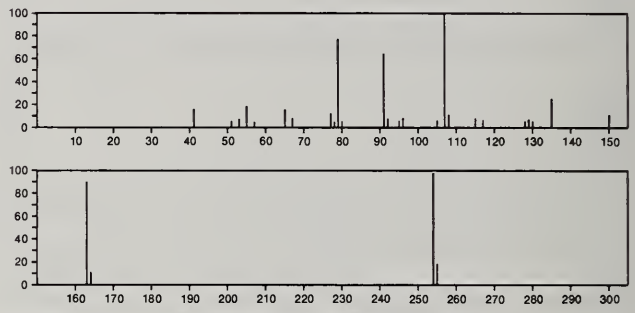

254 $C_{17}H_{22}N_2$ 32869-58-2
Ethylenediamine, *N*,*N'*-dimethyl-*N*-phenyl-*N'*-*p*-tolyl-

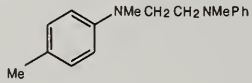

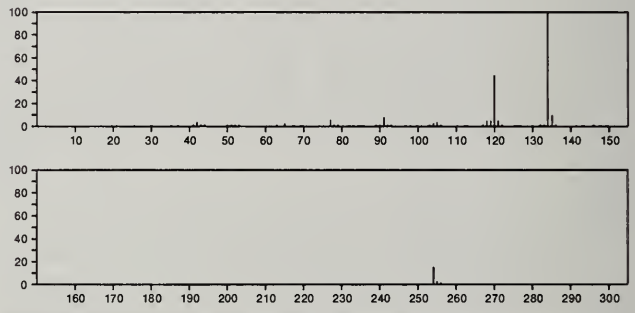

254 $C_{17}H_{22}N_2$ 32869-60-6
Ethylenediamine, *N*,*N'*-dimethyl-*N*-phenyl-*N'*-*m*-tolyl-

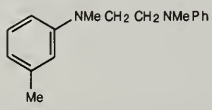

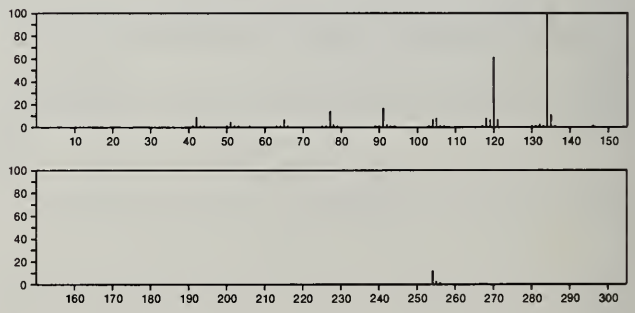

254 $C_{17}H_{22}N_2$ 52059-41-3
Benzeneethanamine, 4-amino-*N*-methyl-*N*-(2-phenylethyl)-

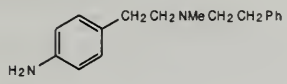

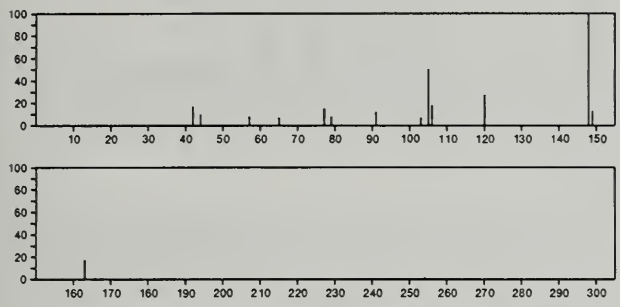

254 $C_{17}H_{22}N_2$ 52059-44-6
Benzeneethanamine, 3-amino-*N*-methyl-*N*-(2-phenylethyl)-

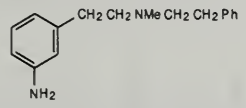

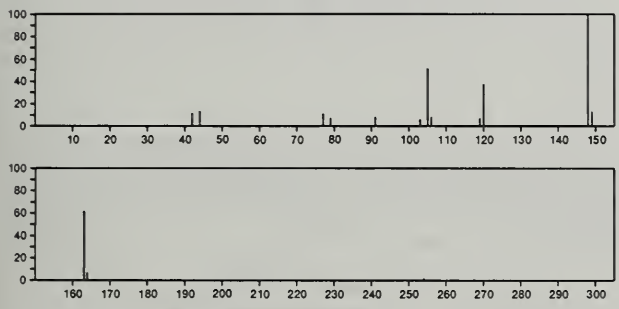

254 $C_{17}H_{22}N_2$ 55028-86-9
20,21-Dinoraspidospermidine, (5ξ,19ξ)-

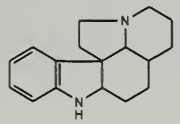

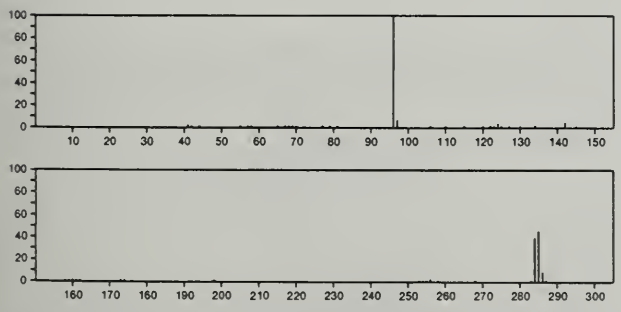

254 $C_{17}H_{34}O$ 540-08-9
9-Heptadecanone

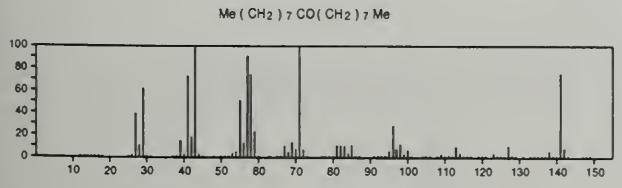

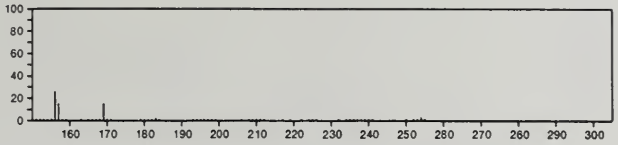

254 $C_{17}H_{34}O$ 2922-51-2
2-Heptadecanone

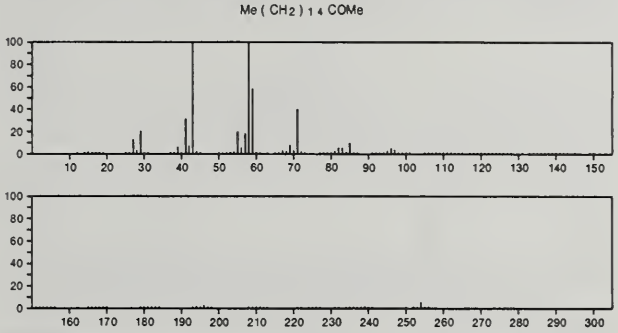

254 $C_{17}H_{34}O$ 15519-14-9
Ether, 1-hexadecenyl methyl

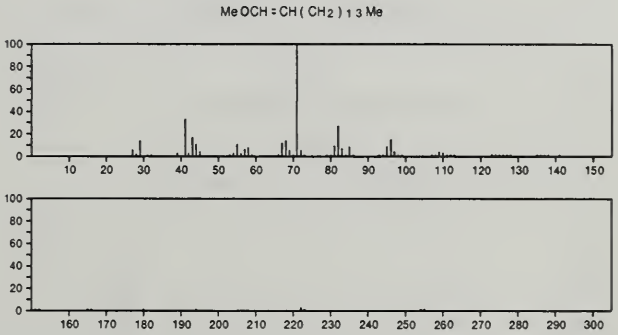

254 $C_{17}H_{34}O$ 55019-46-0
Hexadecanal, 2-methyl-

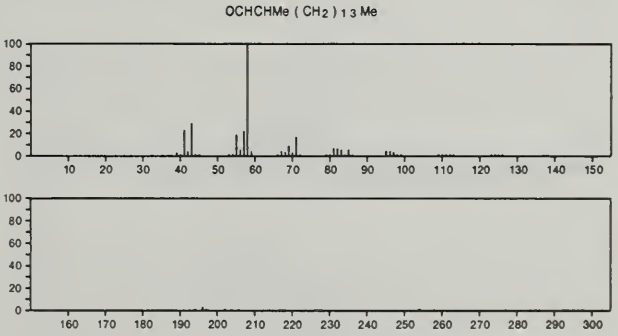

254 $C_{18}H_{22}O$ 17429-44-6
1(2*H*)-Naphthalenone, octahydro-8a-methyl-2-(phenylmethylene)-, *cis*-

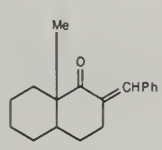

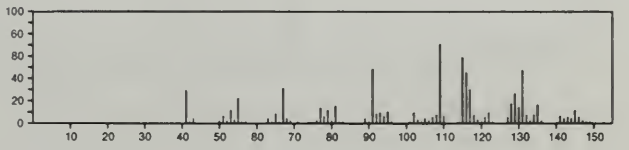

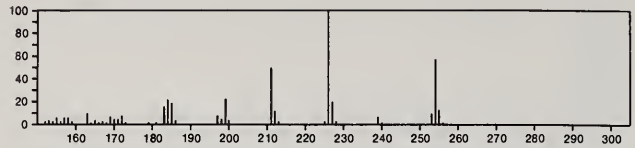

254 $C_{18}H_{22}O$ 17622-48-9
1(2*H*)-Naphthalenone, octahydro-8a-methyl-2-(phenylmethylene)-, *trans*-

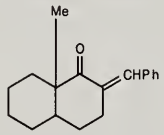

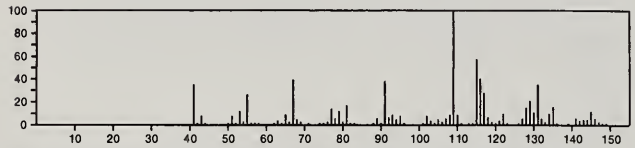

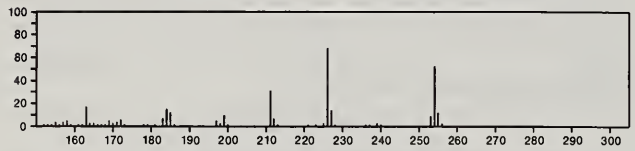

254 $C_{18}H_{22}O$ 55044-97-8
Benzene, 1,1'-[oxybis(methylene)]bis[4-ethyl-

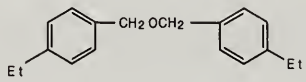

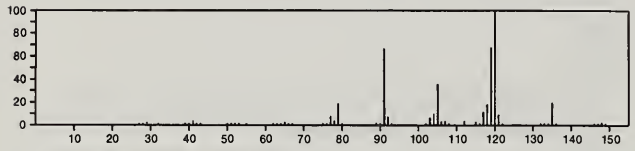

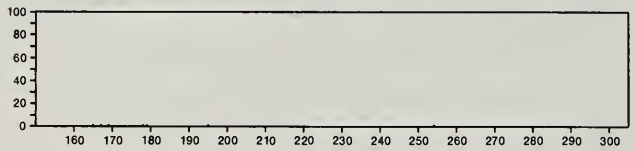

254 $C_{18}H_{22}O$ 57983-83-2
Cyclopropa[3,4]cyclohepta[1,2-*a*]naphthalene, 1,1a,1b,2,3,7b,8,9,10,10a-decahydro-5-methoxy-10-methylene-

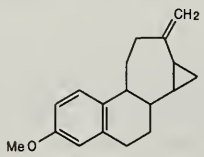

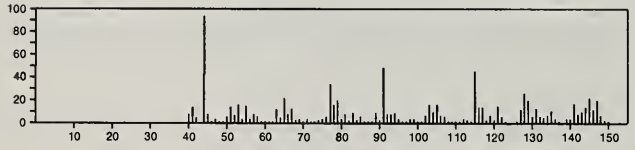

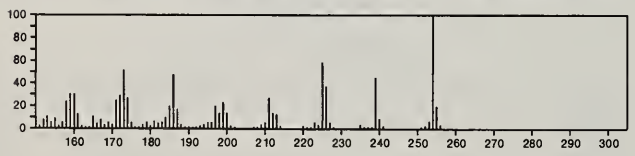

254 $C_{18}H_{38}$ 593-45-3
Octadecane

Me (CH2) 1 8 Me

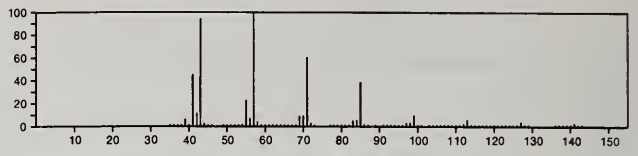

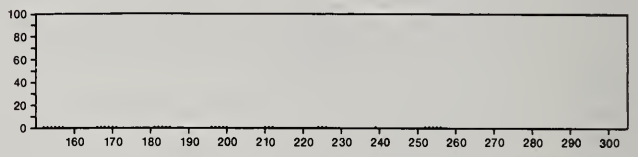

254 $C_{18}H_{38}$ 1560-89-0
Heptadecane, 2-methyl-

Me2 CH (CH2) 1 4 Me

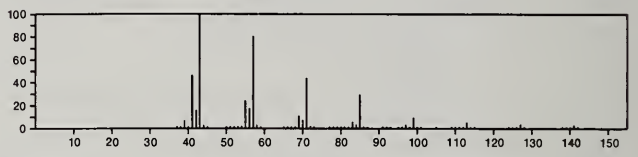

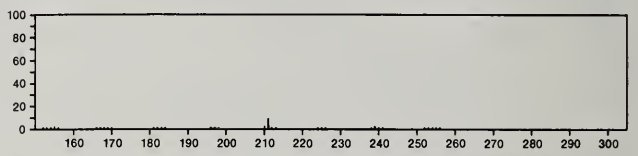

254 $C_{18}H_{38}$ 3054-63-5
Dodecane, 4,9-dipropyl-

Pr 2 CH (CH2) 4 CHPr 2

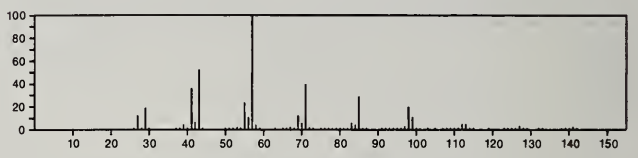

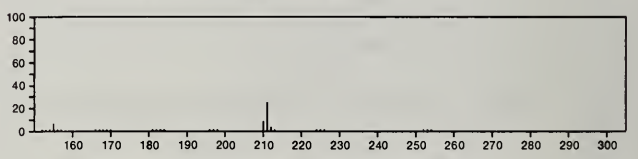

254 $C_{18}H_{38}$ 6304-50-3
Dodecane, 2,2,4,9,11,11-hexamethyl-

Me 3 CCH2 CHMe (CH2) 4 CHMe CH2 CMe 3

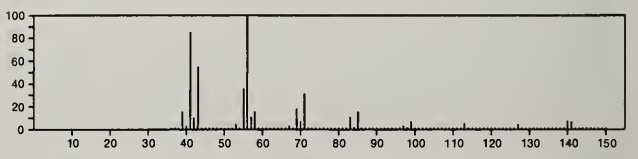

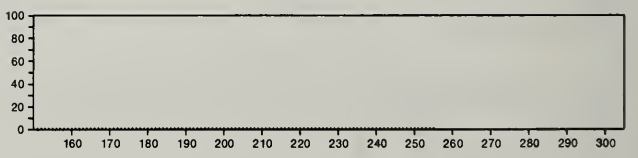

254 $C_{18}H_{38}$ 13287-23-5
Heptadecane, 8-methyl-

Me (CH2) 8 CHMe (CH2) 6 Me

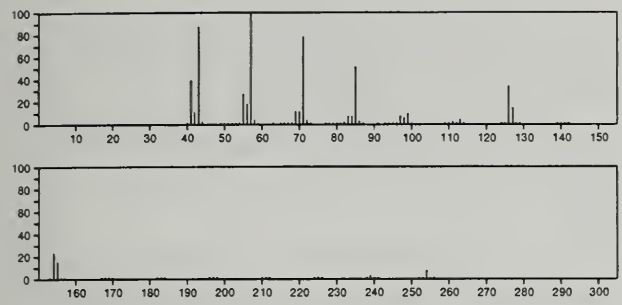

254 $C_{18}H_{38}$ 20959-33-5
Heptadecane, 7-methyl-

Me (CH2) 9 CHMe (CH2) 5 Me

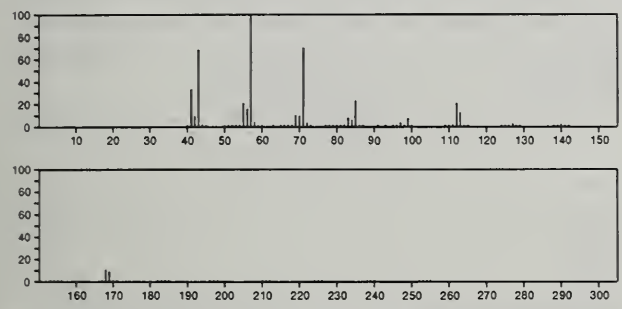

254 $C_{18}H_{38}$ 21164-95-4
Hexadecane, 7,9-dimethyl-

Me (CH2) 6 CHMe CH2 CHMe (CH2) 5 Me

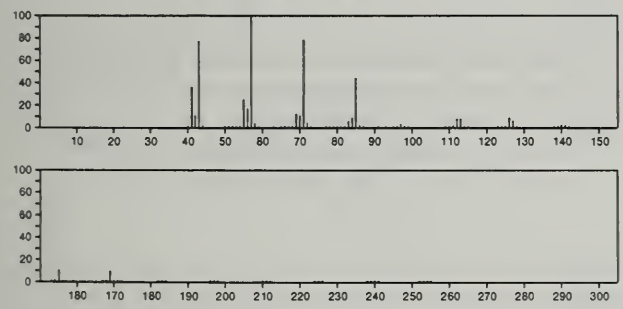

254 $C_{20}H_{14}$ 477-75-8
9,10[1',2']-Benzenoanthracene, 9,10-dihydro-

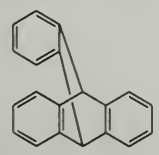

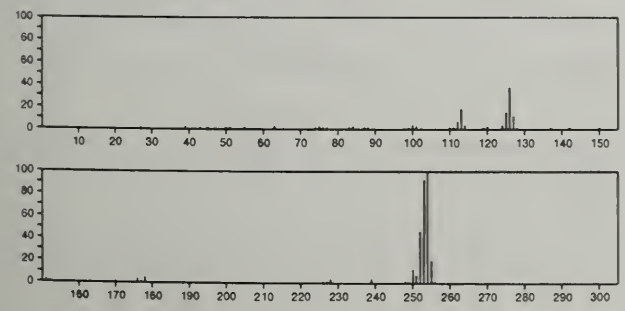

254 $C_{20}H_{14}$ 604-53-5
1,1'-Binaphthalene

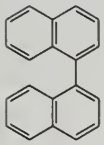

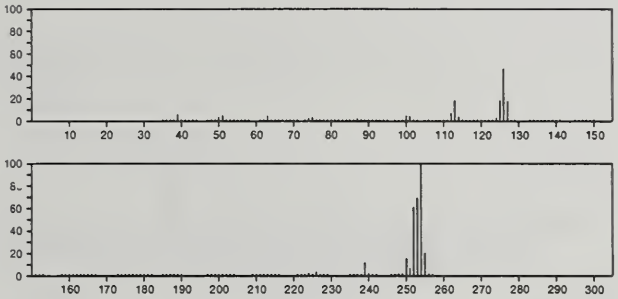

254 $C_{20}H_{14}$ 612-78-2
2,2'-Binaphthalene

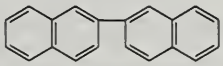

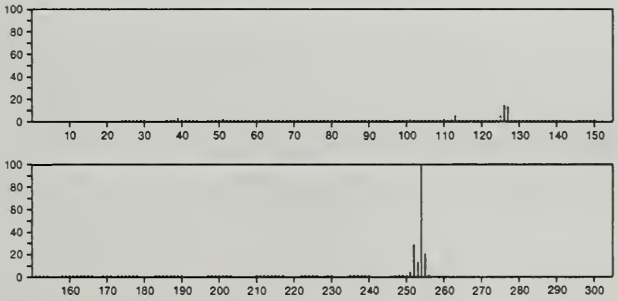

254 $C_{20}H_{14}$ 4325-74-0
1,2'-Binaphthalene

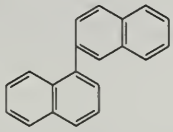

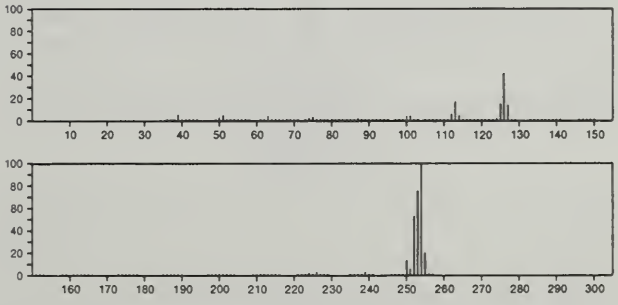

255 $C_5H_6BrNS_3$ 37572-44-4
Isothiazole, 4-bromo-3,5-bis(methylthio)-

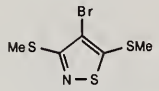

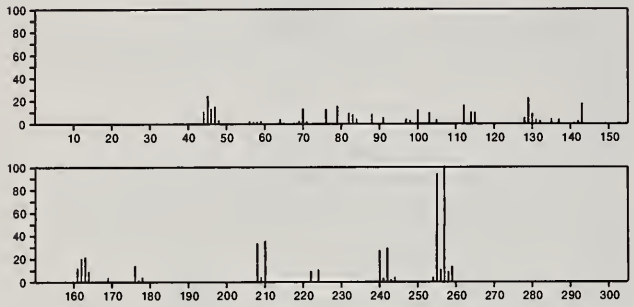

255 $C_5H_9N_3O_9$ 3032-55-1
1,3-Propanediol, 2-methyl-2-[(nitrooxy)methyl]-, dinitrate (ester)

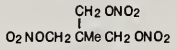

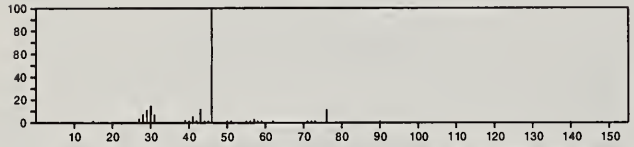

255 $C_6H_3Cl_2NO_4S$ 4533-96-4
Benzenesulfonyl chloride, 4-chloro-2-nitro-

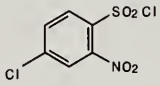

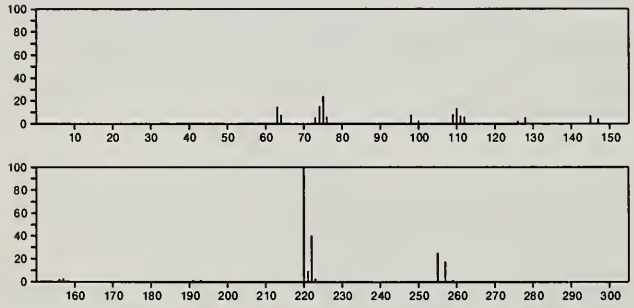

255 $C_7H_{22}NO_3PSi_2$ 53044-29-4
Phosphonic acid, (aminomethyl)-, bis(trimethylsilyl) ester

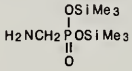

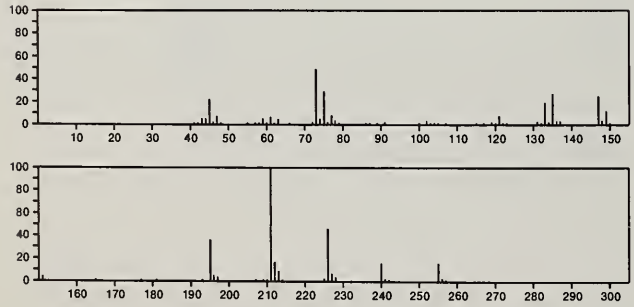

255 $C_8H_{18}N.I$ 4186-71-4
Piperidinium, 1-ethyl-1-methyl-, iodide

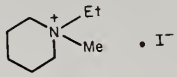

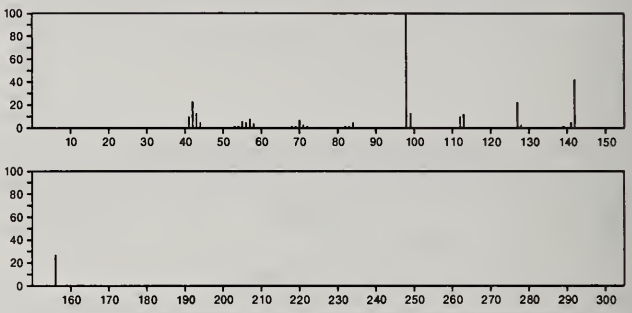

255 C_9H_6BrNOS 50630-70-1
3*H*-Indol-3-one, 6-bromo-2-(methylthio)-

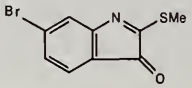

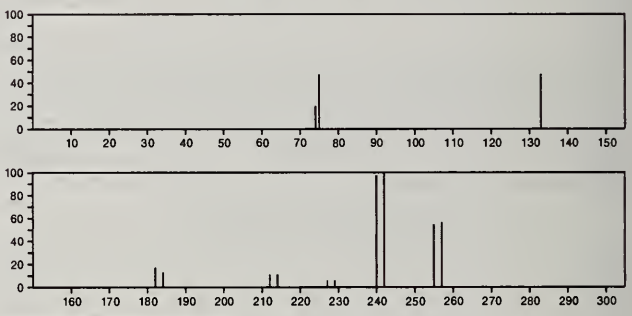

255 $C_9H_9N_3O_2S_2$ 20184-97-8
Carbazic acid, 3-(*p*-nitrobenzylidene)dithio-, methyl ester

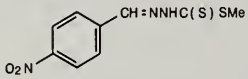

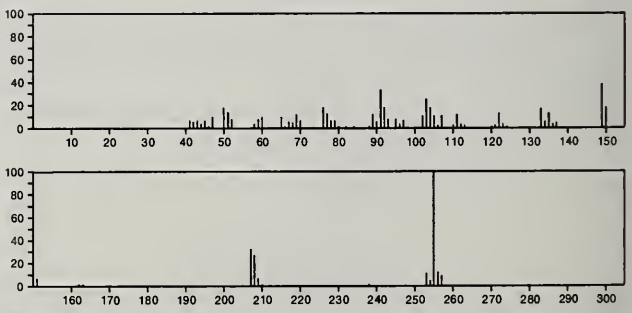

255 $C_{10}H_{16}F_3NO_3$ 34815-07-1
Alanine, 2-methyl-*N*-(trifluoroacetyl)-, butyl ester

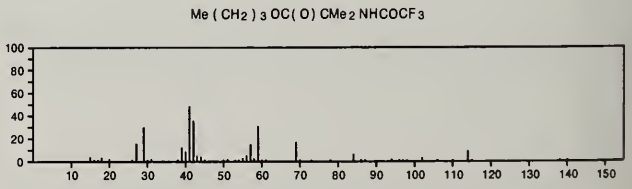

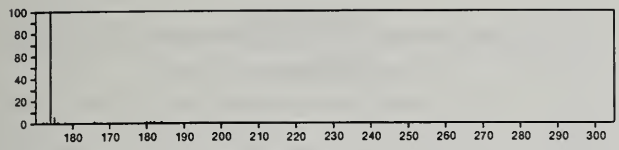

255 $C_{10}H_{16}F_3NO_3$ 34815-08-2
L-Alanine, *N*-methyl-*N*-(trifluoroacetyl)-, butyl ester

Me (CH2) 3 OC (O) CHMe NMe COCF 3

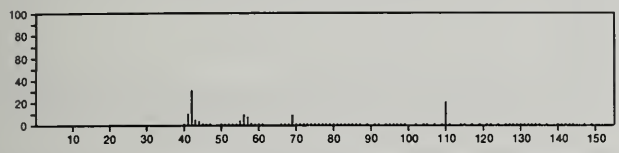

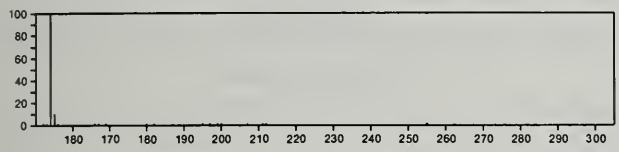

255 $C_{10}H_{16}F_3NO_3$ 34815-09-3
Butanoic acid, 2-[(trifluoroacetyl)amino]-, butyl ester

Me (CH2) 3 OC (O) CHE t NHCOCF 3

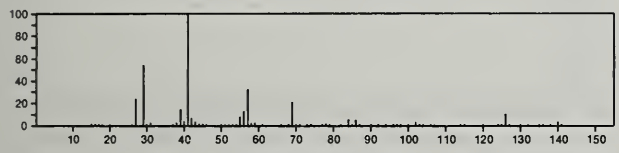

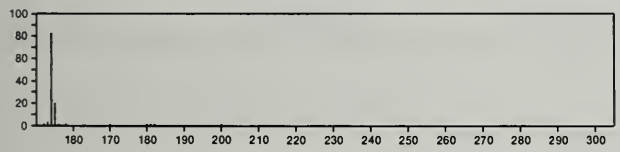

255 $C_{10}H_{16}F_3NO_3$ 34815-10-6
Glycine, *N*-ethyl-*N*-(trifluoroacetyl)-, butyl ester

Me (CH2) 3 OC (O) CH2 NE t COCF 3

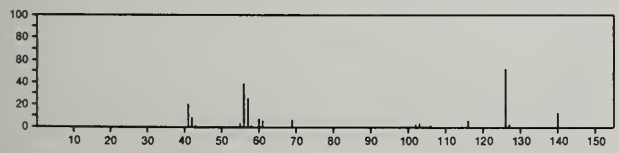

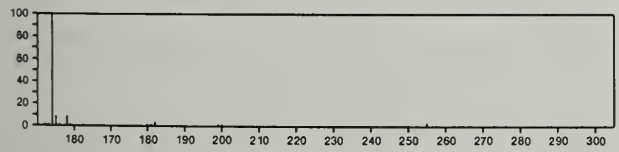

255 $C_{10}H_{16}F_3NO_3$ 34815-12-8
Butanoic acid, 3-[(trifluoroacetyl)amino]-, butyl ester

F 3 CCONH CHMe CH2 C (O) O (CH2) 3 Me

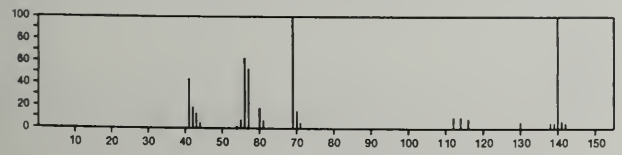

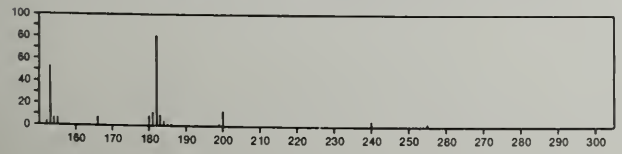

255 $C_{10}H_{16}F_3NO_3$ 34815-13-9
β-Alanine, *N*-methyl-*N*-(trifluoroacetyl)-, butyl ester

F 3 CCONMe CH2 CH2 C (O) O (CH2) 3 Me

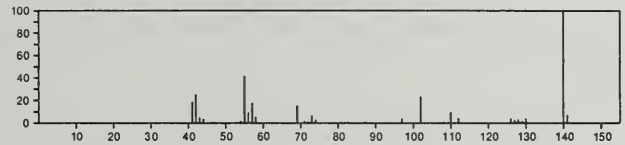

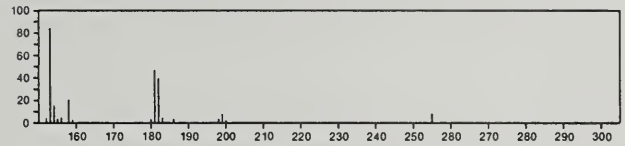

255 $C_{10}H_{16}F_3NO_3$ 34815-14-0
Butanoic acid, 4-[(trifluoroacetyl)amino]-, butyl ester

Me (CH2) 3 OC (O) (CH2) 3 NHCOCF 3

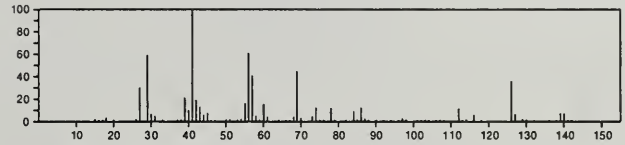

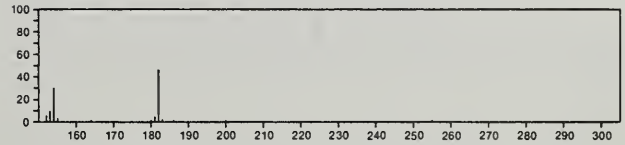

255 $C_{10}H_{16}F_3NO_3$ 54986-50-4
Propanoic acid, 2-methyl-3-[(trifluoroacetyl)amino]-, 1-methylpropyl ester

F 3 CCONH CH2 CHMe C (O) OBu - s

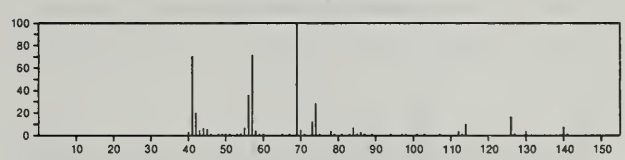

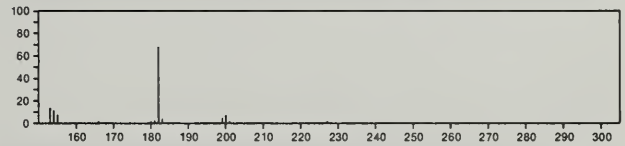

255 $C_{10}H_{16}F_3NO_3$ 54986-51-5
Glycine, *N*-ethyl-*N*-(trifluoroacetyl)-, 1-methylpropyl ester, (*S*)-

F 3 CCONE t CH2 C (O) OBu - s

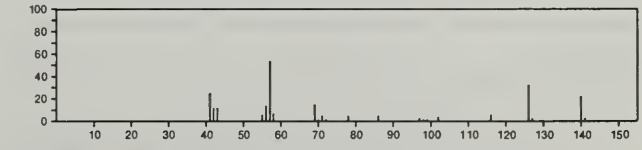

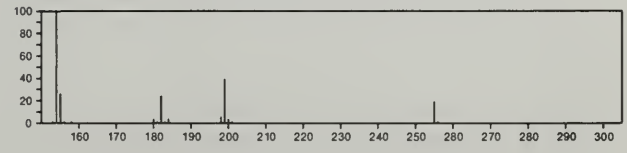

255 $C_{10}H_{16}F_3NO_3$ 54986-65-1
L-Alanine, *N*-methyl-*N*-(trifluoroacetyl)-, 1-methylpropyl ester, (*S*)-

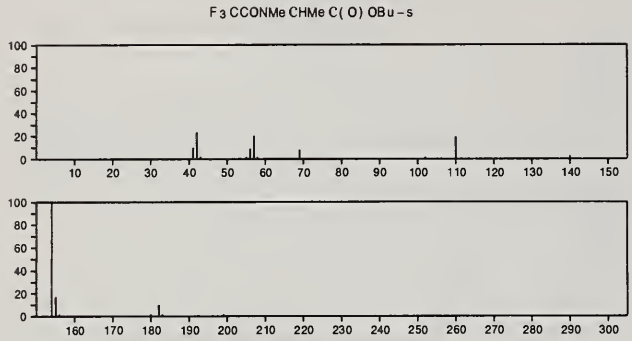

255 $C_{10}H_{16}F_3NO_3$ 54986-66-2
Butanoic acid, 4-[(trifluoroacetyl)amino]-, 1-methylpropyl ester, (*S*)-

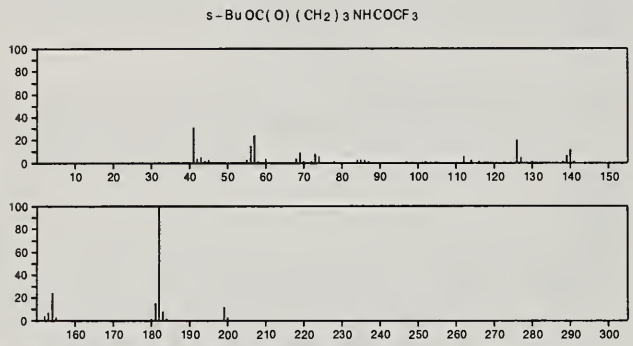

255 $C_{10}H_{16}F_3NO_3$ 54986-67-3
Butanoic acid, 3-[(trifluoroacetyl)amino]-, 1-methylpropyl ester

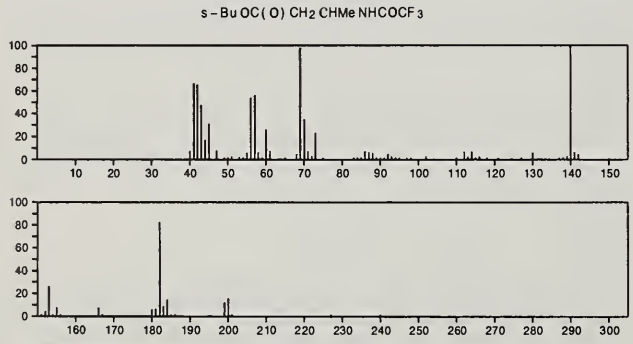

255 $C_{10}H_{16}F_3NO_3$ 54986-68-4
Butanoic acid, 2-[(trifluoroacetyl)amino]-, 1-methylpropyl ester

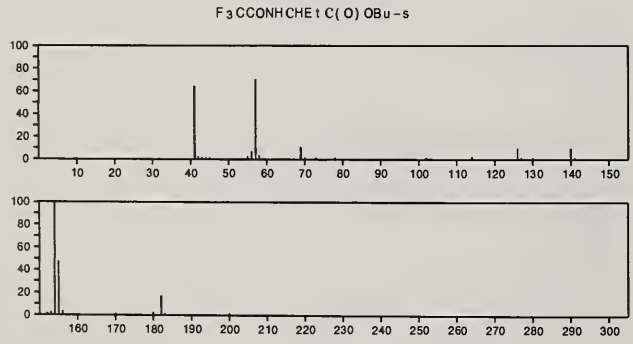

255 $C_{10}H_{16}F_3NO_3$ 54986-69-5
Propanoic acid, 2-methyl-3-[(trifluoroacetyl)amino]-, butyl ester

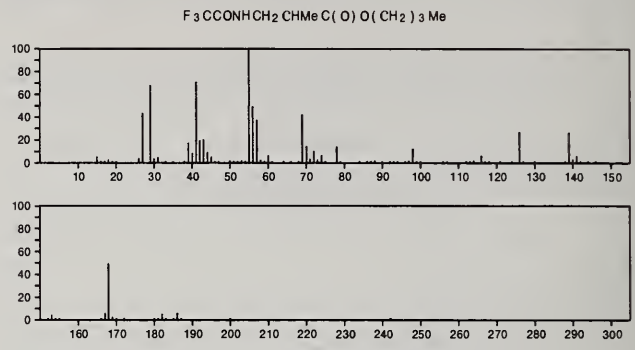

255 $C_{10}H_{16}F_3NO_3$ 54986-70-8
Alanine, 2-methyl-*N*-(trifluoroacetyl)-, 1-methylpropyl ester, (*S*)-

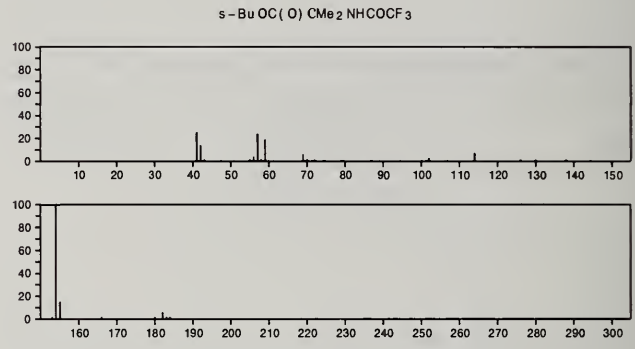

255 $C_{10}H_{16}F_3NO_3$ 54986-71-9
β-Alanine, *N*-methyl-*N*-(trifluoroacetyl)-, 1-methylpropyl ester, (*S*)-

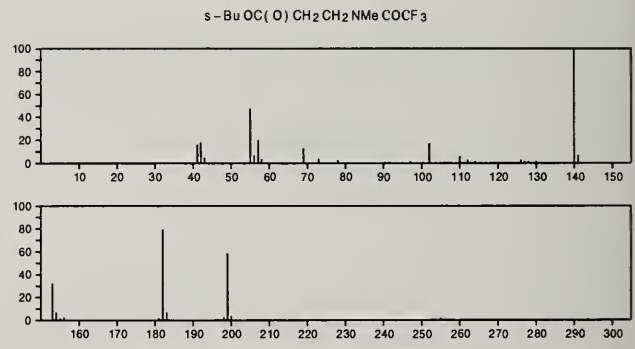

255 $C_{10}H_{16}F_3NO_3$ 55887-90-6
Alanine, 2-methyl-*N*-(trifluoroacetyl)-, 1-methylpropyl ester, (*R*)-

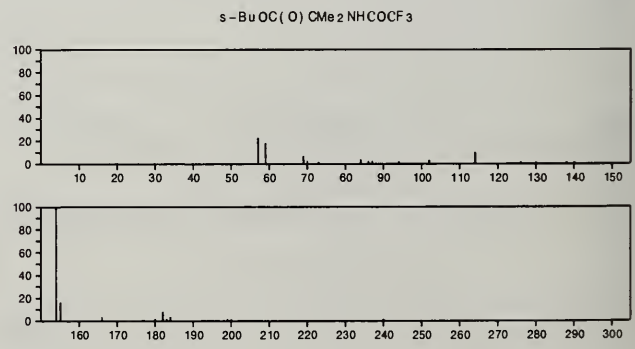

255 $C_{10}H_{16}F_3NO_3$ 57983-07-0
Alanine, 2-methyl-*N*-(trifluoroacetyl)-, 1-methylpropyl ester

s-BuOC(O)CMe2NHCOCF3

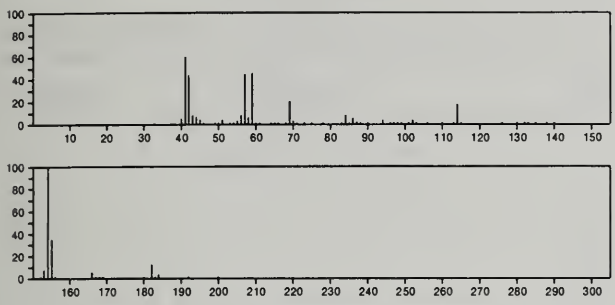

255 $C_{10}H_{16}F_3NO_3$ 57983-11-6
L-Alanine, *N*-(trifluoroacetyl)-, 1-methylbutyl ester

PrCHMeOC(O)CHMeNHCOCF3

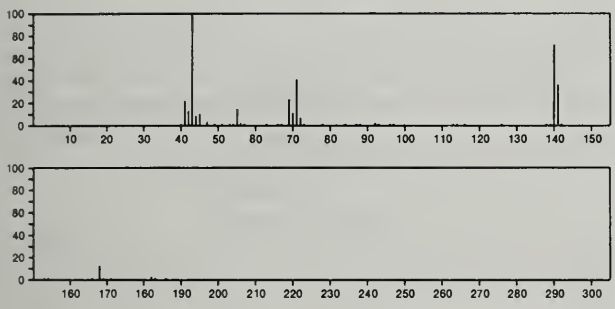

255 $C_{10}H_{16}F_3NO_3$ 57983-14-9
Glycine, *N*-(trifluoroacetyl)-, 1-methylpentyl ester

F3CCONHCH2C(O)OCHMe(CH2)3Me

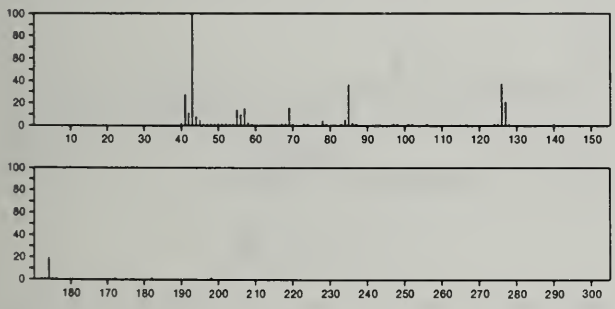

255 $C_{10}H_{16}F_3NO_3$ 57983-21-8
Glycine, *N*-ethyl-*N*-(trifluoroacetyl)-, 1-methylpropyl ester

F3CCONEtCH2C(O)OBu-s

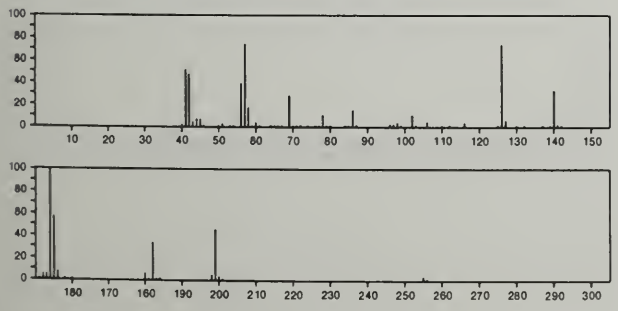

255 $C_{10}H_{16}F_3NO_3$ 57983-45-6
β-Alanine, *N*-(trifluoroacetyl)-, 1-methylbutyl ester

F3CCONHCH2CH2C(O)OCHPrMe

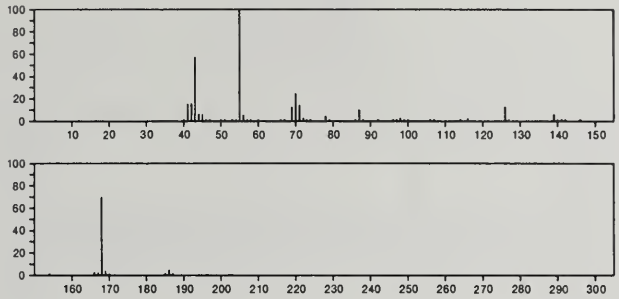

255 $C_{10}H_{21}N_3OSi_2$ 18037-10-0
4-Pyrimidinamine, *N*-(trimethylsilyl)-2-[(trimethylsilyl)oxy]-

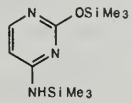

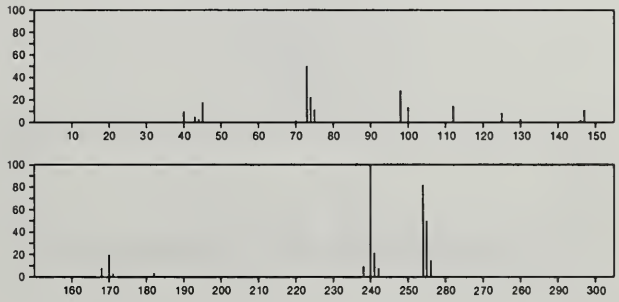

255 $C_{11}H_{13}NO_4S$ 27148-08-9
1,2-Benzisothiazolin-3-one, 2-(propoxymethoxy)-, 1,1-dioxide

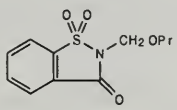

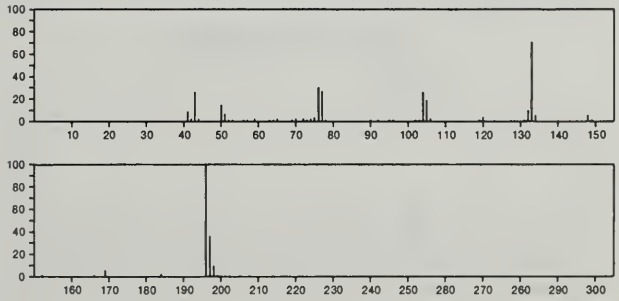

255 $C_{11}H_{20}F_3NO_2$ 57983-68-3
Glycine, *N*-ethyl-*N*-(2,2,2-trifluoroethyl)-, 1-methylbutyl ester

F3CCH2NEtCH2C(O)OCHPrMe

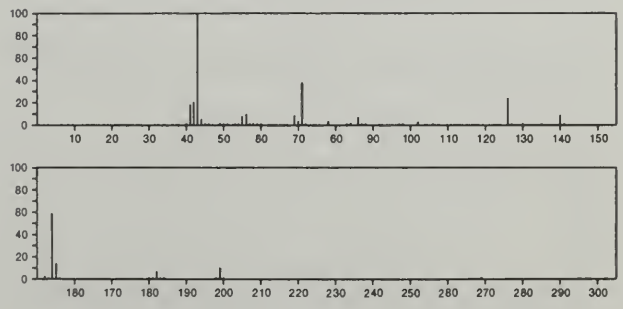

255 $C_{13}H_{21}NO_4$ 49656-41-9
9-Azabicyclo[4.2.1]nonane-2,5-diol, 9-methyl-, diacetate (ester), (*endo,endo*)-

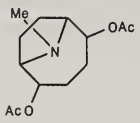

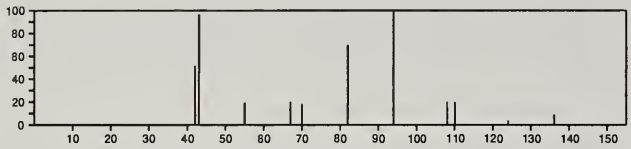

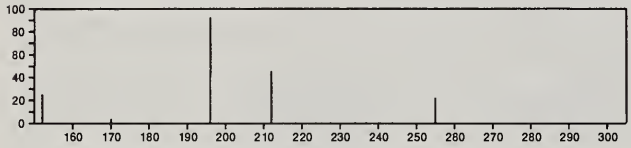

255 $C_{14}H_9NO_4$ 15266-37-2
1,3-Dioxolo[4,5-*b*]acridin-10(5*H*)-one, 11-hydroxy-

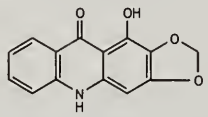

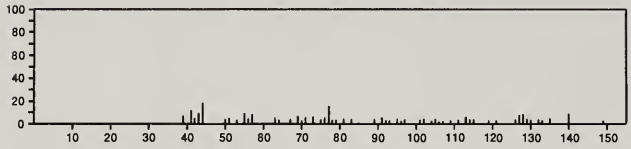

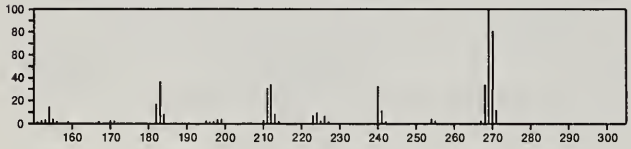

255 $C_{14}H_{22}ClNO$ 14860-49-2
Benzeneethanol, 4-chloro-α-[2-(dimethylamino)-1-methylethyl]-α-methyl-

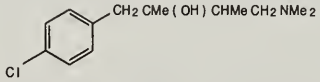

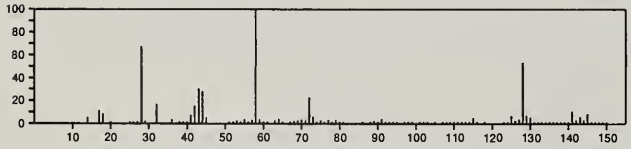

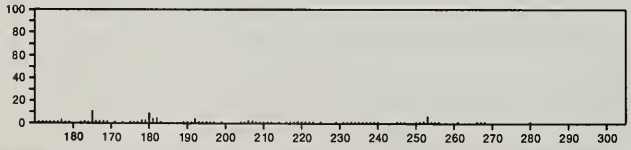

255 $C_{14}H_{25}NO_3$ 42550-29-8
1-Aziridinenonanoic acid, 2,2-dimethyl-θ-oxo-, methyl ester

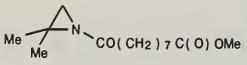

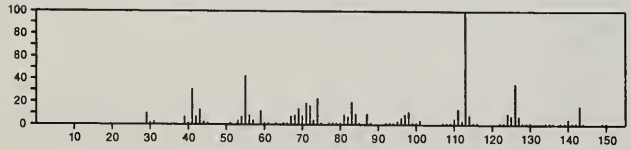

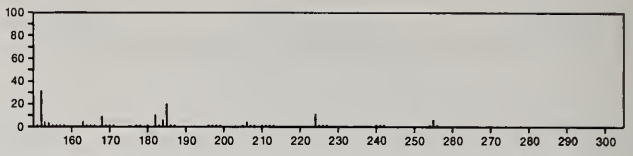

255 $C_{14}H_{25}NO_3$ 42550-30-1
2-Oxazoleoctanoic acid, 4,5-dihydro-5,5-dimethyl-, methyl ester

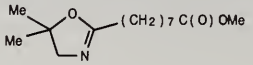

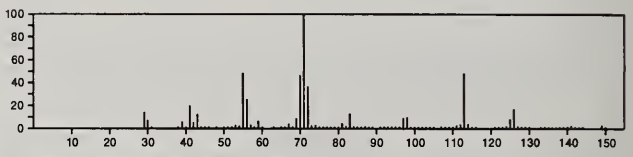

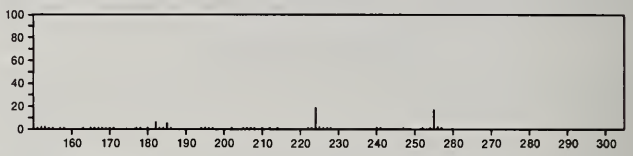

255 $C_{14}H_{29}N_3O$ 5709-96-6
5-Nonanone, 2,2,8,8-tetramethyl-, semicarbazone

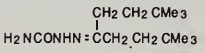

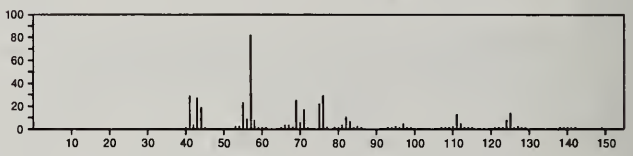

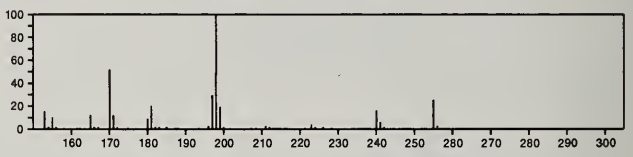

255 $C_{15}H_{10}ClNO$ 1148-87-4
Isoxazole, 5-(4-chlorophenyl)-3-phenyl-

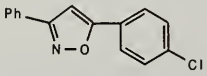

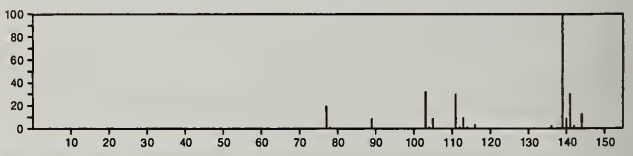

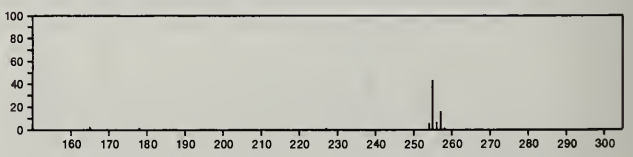

255 $C_{15}H_{10}ClNO$ 23246-32-4
3,1-Benzoxazepine, 2-(*p*-chlorophenyl)-

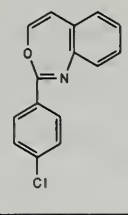

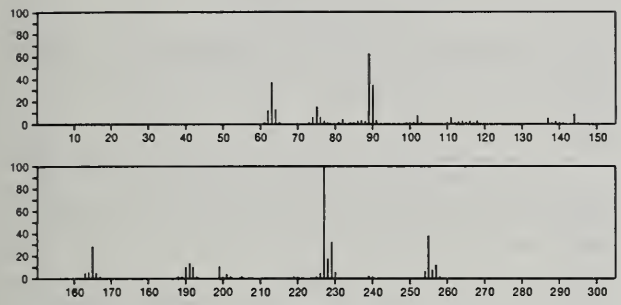

255 $C_{15}H_{10}ClNO$ 24097-17-4
Isoxazole, 3-(4-chlorophenyl)-5-phenyl-

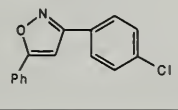

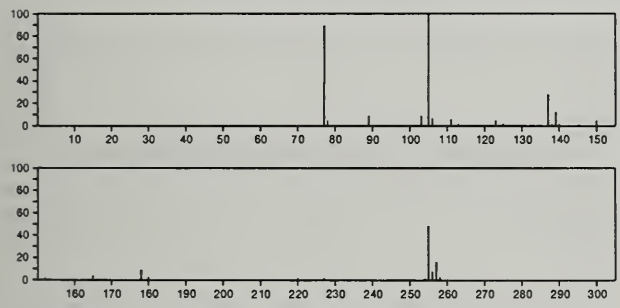

255 $C_{15}H_{11}O_4$ 23130-31-6
1-Benzopyrylium, 3,7-dihydroxy-2-(4-hydroxyphenyl)-

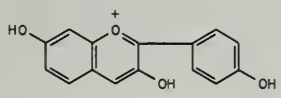

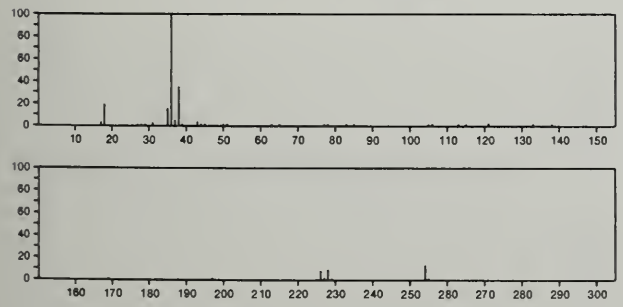

255 $C_{15}H_{13}NO_3$ 13161-83-6
9(10*H*)-Acridinone, 1-hydroxy-3-methoxy-10-methyl-

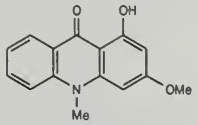

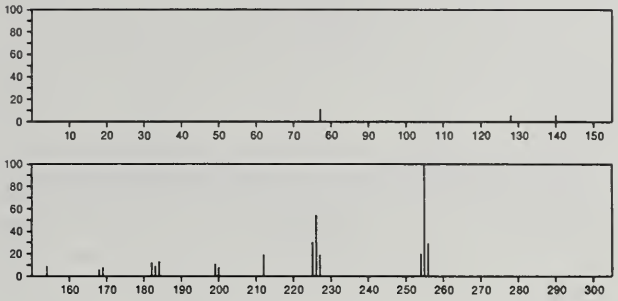

255 $C_{15}H_{33}N_3$ 13036-83-4
1,3,5-Triazine, 1,3,5-tributylhexahydro-

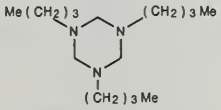

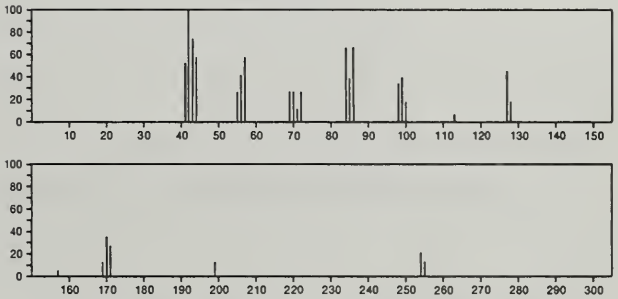

255 $C_{16}H_{17}NO_2$ 3261-60-7
Benzenemethanamine, 4-methoxy-*N*-[(4-methoxyphenyl)=methylene]-

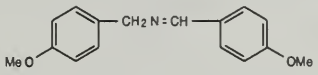

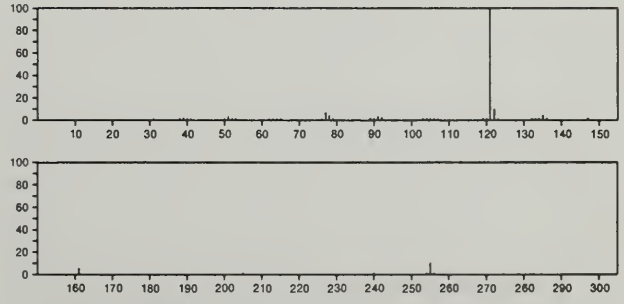

255 $C_{16}H_{17}NO_2$ 54986-56-0
2(1*H*)-Naphthalenone, 1-[(3,5-dimethyl-4-isoxazolyl)methyl]-3,4-dihydro-

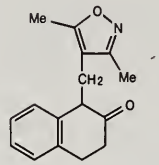

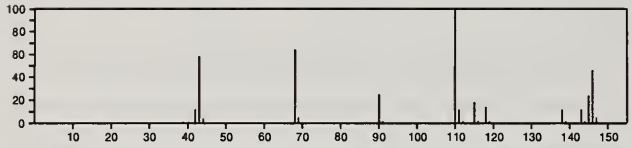

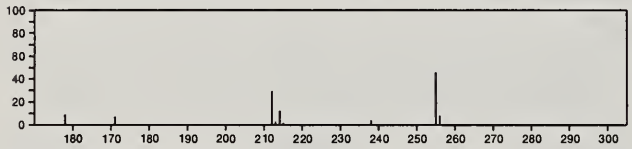

255 $C_{16}H_{21}N_3$ 91-81-6
1,2-Ethanediamine, *N*,*N*-dimethyl-*N*'-(phenylmethyl)-*N*'-2-pyridinyl-

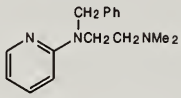

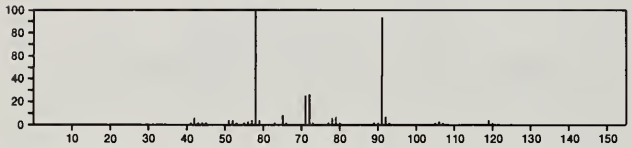

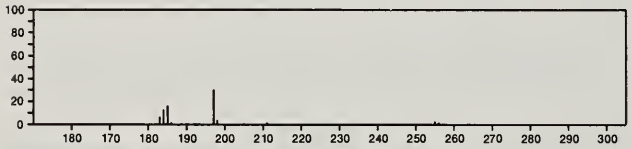

255 $C_{16}H_{33}NO$ 629-54-9
Hexadecanamide

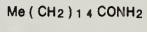

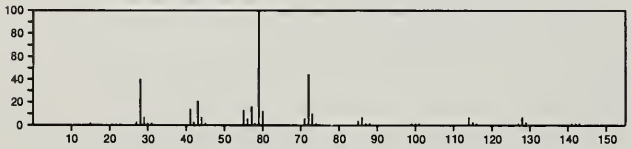

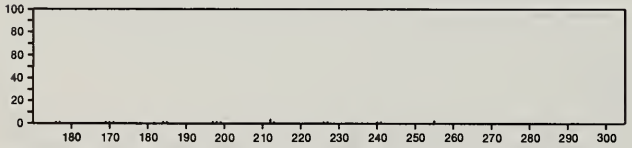

255 $C_{16}H_{33}NO$ 3352-87-2
Dodecanamide, *N*,*N*-diethyl-

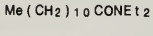

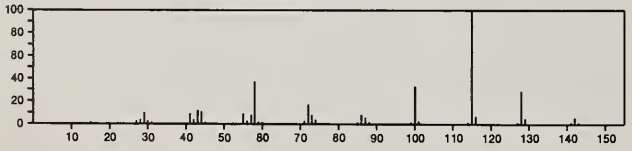

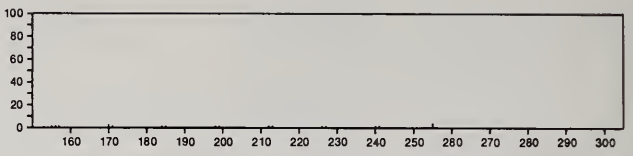

255 $C_{16}H_{33}NO$ 54986-64-0
Hexanamide, *N*,*N*-dipentyl-

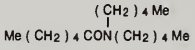

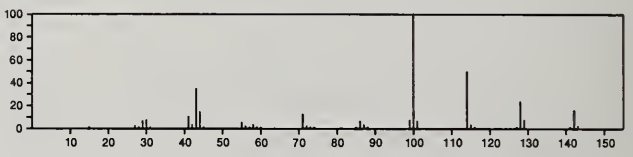

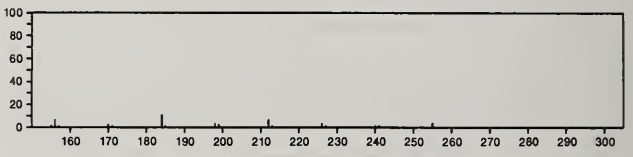

255 $C_{17}H_{21}NO$ 52059-47-9
Phenol, 4-[2-[methyl(2-phenylethyl)amino]ethyl]-

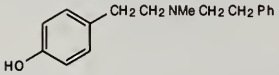

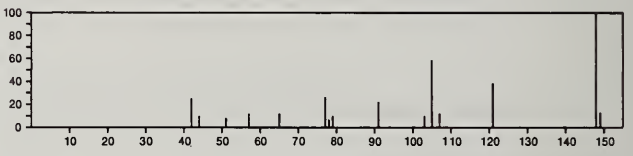

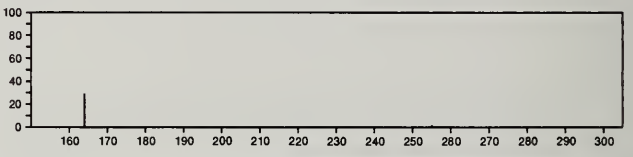

255 $C_{17}H_{21}NO$ 52059-51-5
Phenol, 3-[2-[methyl(2-phenylethyl)amino]ethyl]-

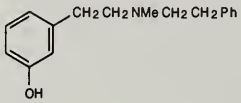

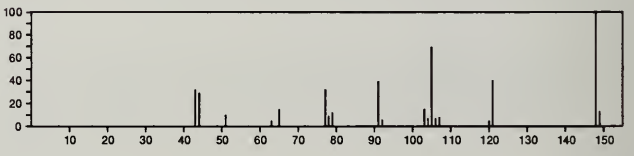

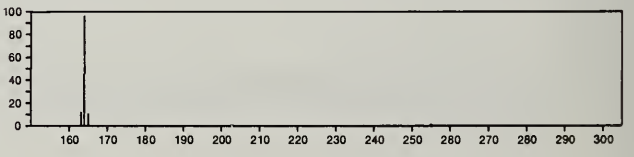

255 $C_{17}H_{21}NO$ 54986-53-7
Benzenamine, 4-butyl-3-(phenylmethoxy)-

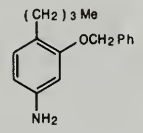

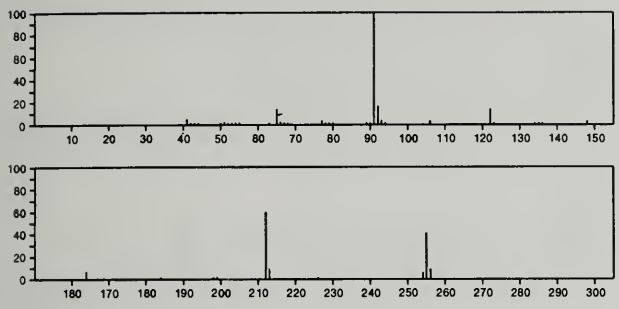

255 $C_{17}H_{37}N$ 4200-95-7
1-Heptadecanamine

Me(CH2)18NH2

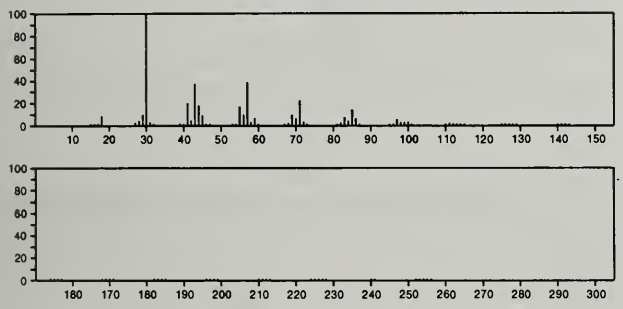

255 $C_{17}H_{37}N$ 24552-01-0
Nonylamine, *N*-octyl-

Me(CH2)8NH(CH2)7Me

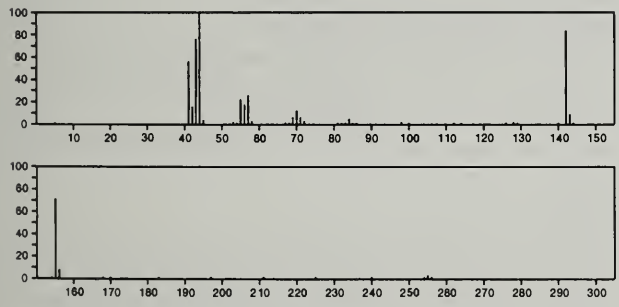

255 $C_{17}H_{37}N$ 39168-98-4
1-Hexanamine, 2-ethyl-*N*-(2-ethylhexyl)-*N*-methyl-

Me(CH2)3CHEtCH2NMeCH2CHEt(CH2)3Me

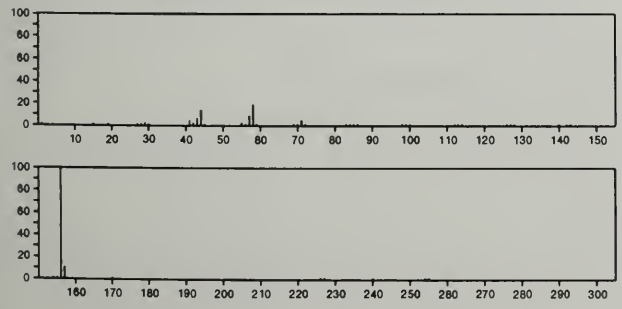

256 $C_6Cl_2F_6$ 344-01-4
1,3,5-Hexatriene, 1,6-dichlorohexafluoro-

ClCF=CFCF=CFCF=CClF

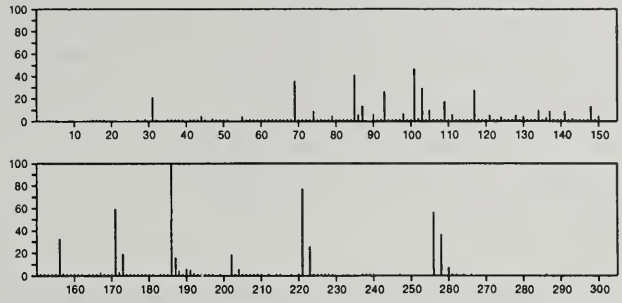

256 $C_7H_5BrFeO_2$ 12078-20-5
Iron, bromodicarbonyl(η^5-2,4-cyclopentadien-1-yl)-

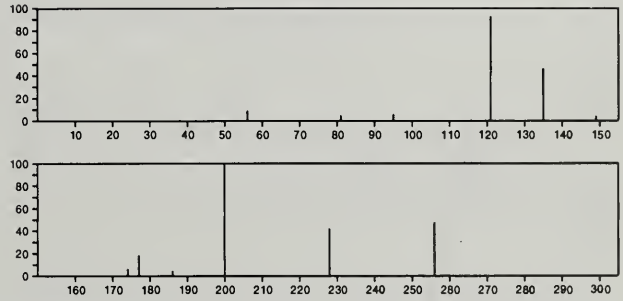

256 $C_8H_8F_8$ 35207-97-7
Cyclobutane, 1,1,2,2-tetrafluoro-3-(1,1,2,2-tetrafluorobutyl)-

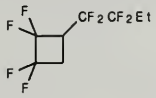

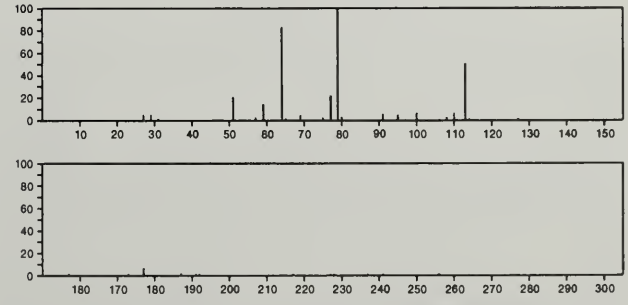

256 $C_8H_{16}O_5S_2$ 3650-65-5
D-Glucose, cyclic 1,2-ethanediyl mercaptal

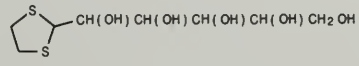

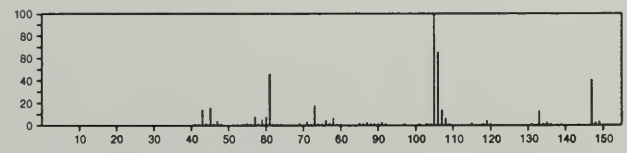

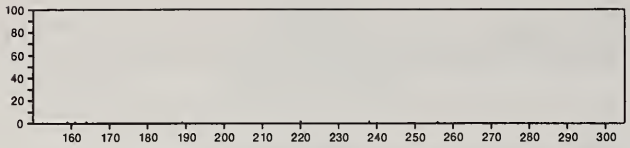

256 $C_9H_{20}O_4S_2$ 1941-50-0
D-Arabinose, diethyl mercaptal

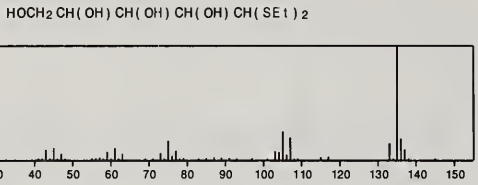

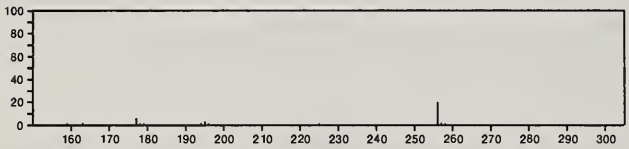

256 $C_9H_{21}O_2PS_2$ 55955-86-7
Phosphorodithioic acid, *O,O*-diethyl *S*-pentyl ester

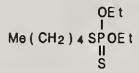

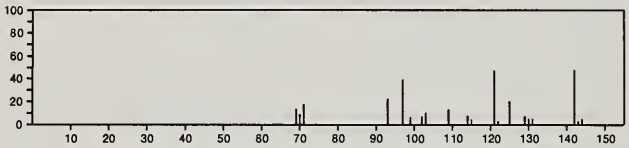

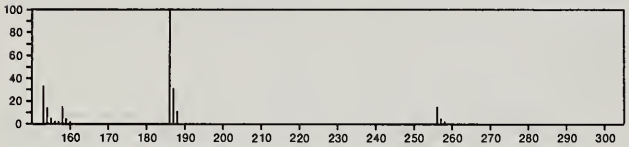

256 $C_{10}H_{12}N_2O_6$ 41547-66-4
3,6-Epoxy-2*H*,8*H*-pyrimido[6,1-*b*][1,3]oxazocine-8,10(9*H*)-dione, 3,4,5,6-tetrahydro-4,5-dihydroxy-9-methyl-, [3*R*-(3α,4β,5β,6α)]-

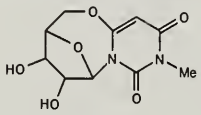

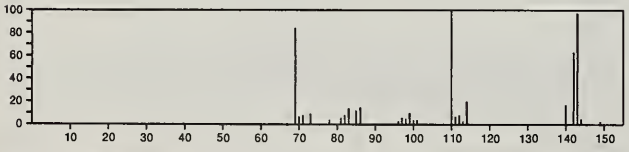

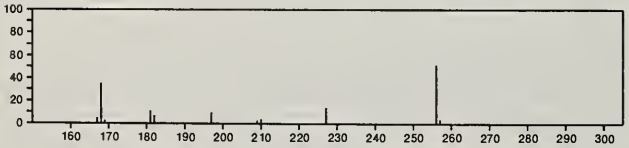

256 $C_{10}H_{13}ClN_4O_2$ 27042-88-2
Theophylline, 8-(chloromethyl)-7-ethyl-

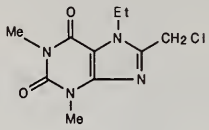

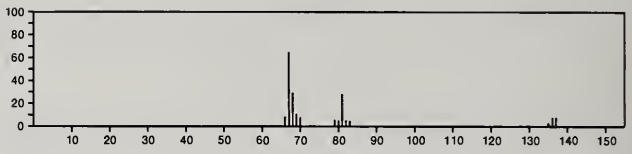

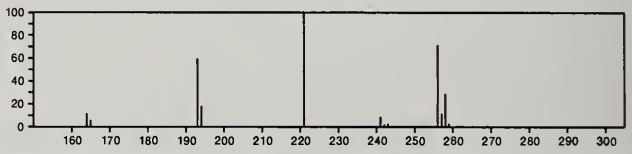

256 $C_{10}H_{16}Sn$ 937-01-9
Stannane, trimethyl(3-methylphenyl)-

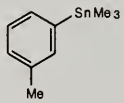

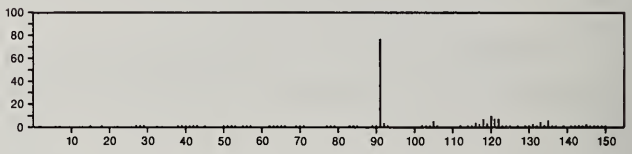

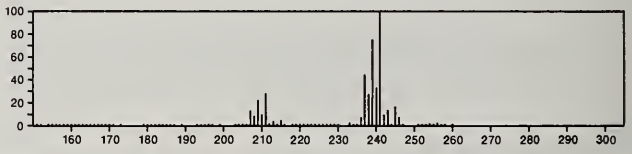

256 $C_{10}H_{16}Sn$ 937-12-2
Stannane, trimethyl(4-methylphenyl)-

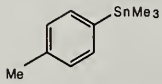

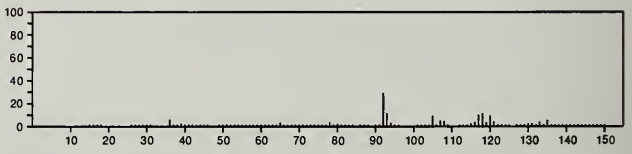

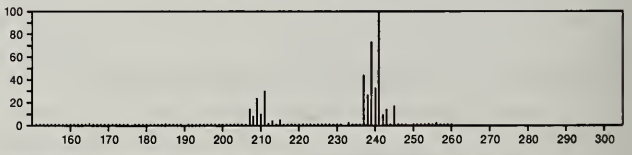

256 $C_{10}H_{16}Sn$ 4314-94-7
Stannane, trimethyl(phenylmethyl)-

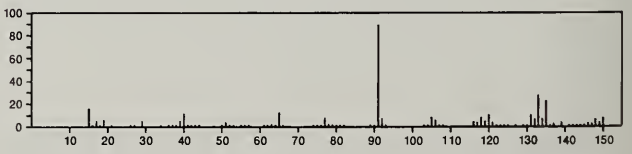

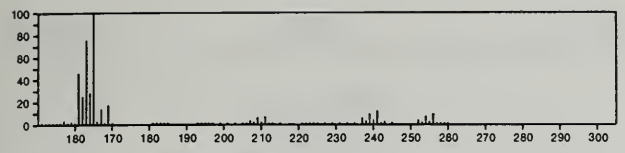

256 $C_{10}H_{16}Sn$ 17113-82-5
Stannane, trimethyl(2-methylphenyl)-

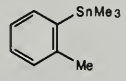

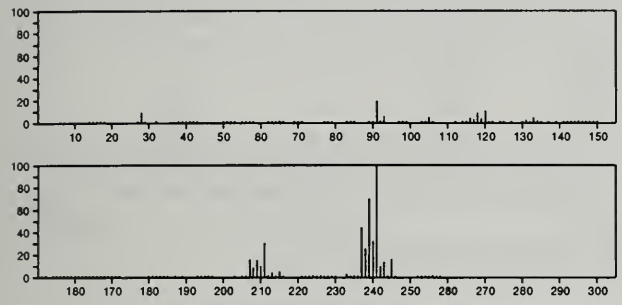

256 $C_{10}H_{20}N_2O_2Si_2$ 3442-82-8
2,4(1*H*,3*H*)-Pyrimidinedione, 1,3-bis(trimethylsilyl)-

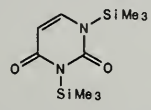

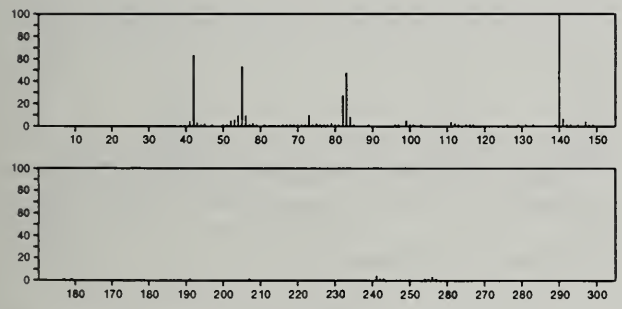

256 $C_{11}H_{16}N_2O_5$ 15176-29-1
Uridine, 2'-deoxy-5-ethyl-

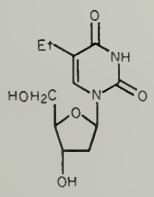

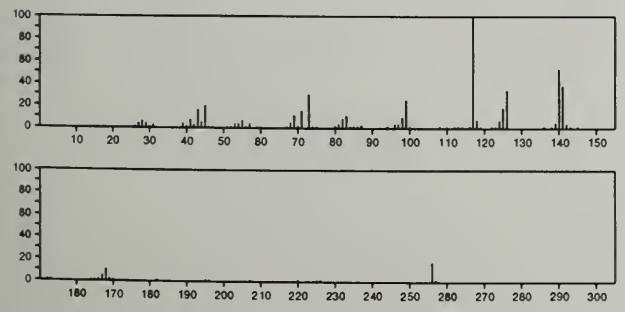

256 $C_{11}H_{16}N_2O_5$ 50591-13-4
2(1*H*)-Pyrimidinone, 1-(2-deoxy-β-D-*erythro*-pentofuranosyl)-4-methoxy-5-methyl-

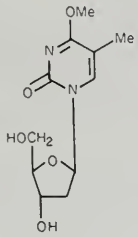

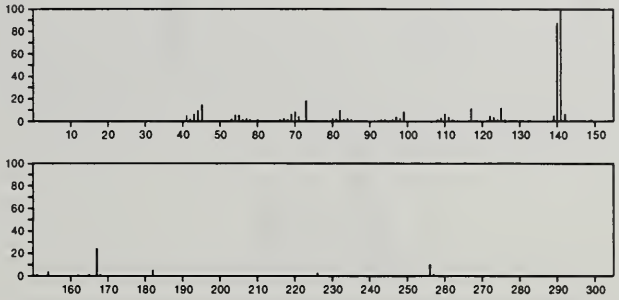

256 $C_{11}H_{18}GeO_2$ 16654-61-8
Germane, trimethyl(2-phenoxyethoxy)-

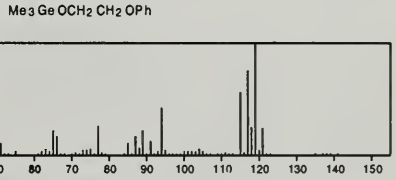

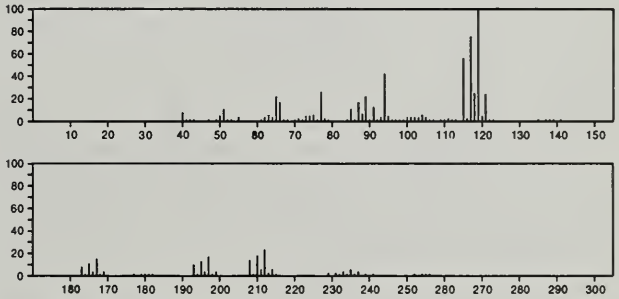

256 $C_{12}H_7Cl_3$ 7012-37-5
1,1'-Biphenyl, 2,4,4'-trichloro-

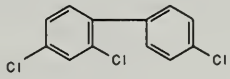

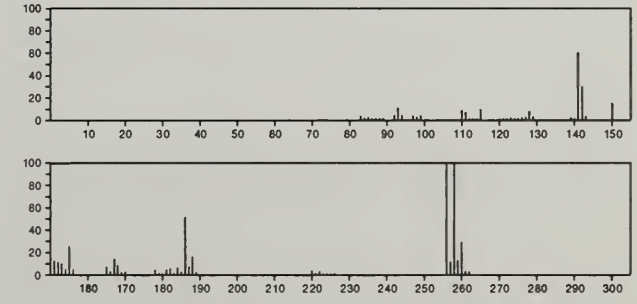

256 $C_{12}H_7Cl_3$ 15862-07-4
1,1'-Biphenyl, 2,4,5-trichloro-

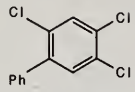

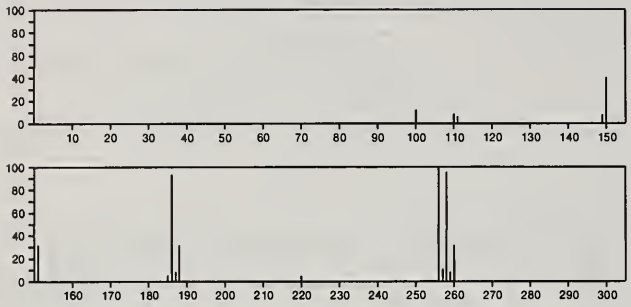

256 $C_{12}H_7Cl_3$ 16606-02-3
1,1'-Biphenyl, 2,4',5-trichloro-

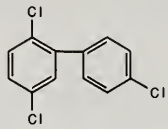

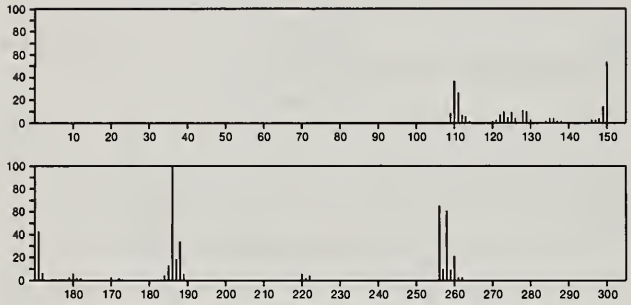

256 $C_{12}H_7Cl_3$ 35693-92-6
1,1'-Biphenyl, 2,4,6-trichloro-

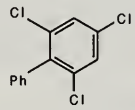

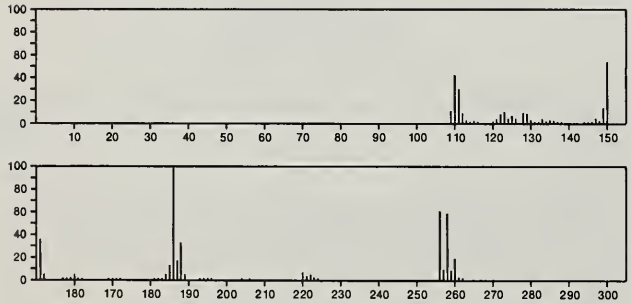

256 $C_{12}H_7Cl_3$ 37680-65-2
1,1'-Biphenyl, 2,2',5-trichloro-

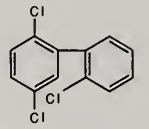

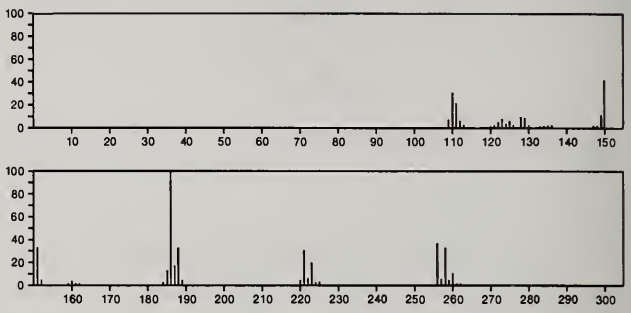

256 $C_{12}H_7Cl_3$ 38444-73-4
1,1'-Biphenyl, 2,2',6-trichloro-

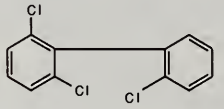

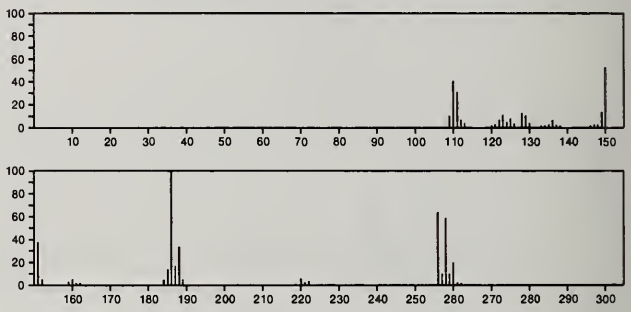

256 $C_{12}H_7Cl_3$ 38444-81-4
1,1'-Biphenyl, 2,3',5-trichloro-

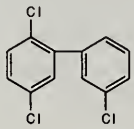

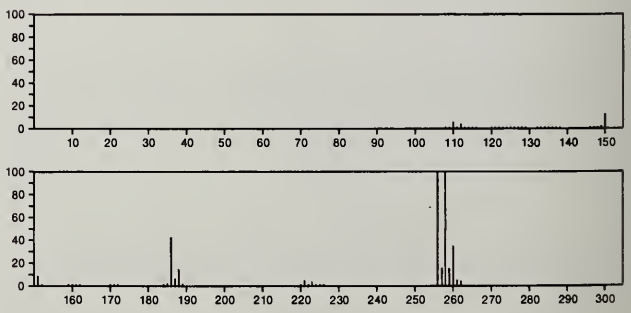

256 $C_{12}H_7Cl_3$ 38444-86-9
1,1'-Biphenyl, 2',3,4-trichloro-

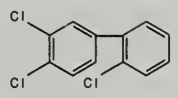

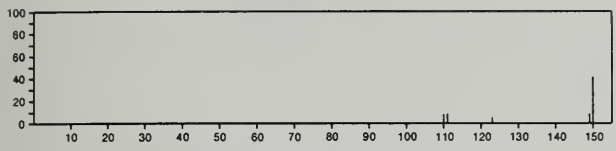

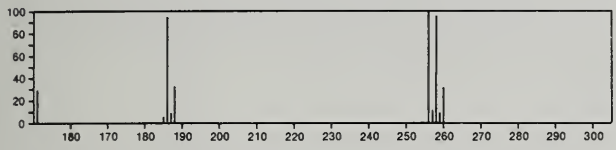

256 $C_{12}H_7Cl_3$ 55702-45-9
1,1'-Biphenyl, 2,3,6-trichloro-

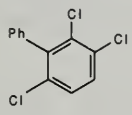

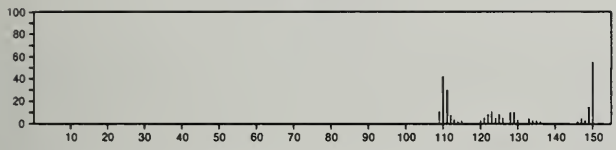

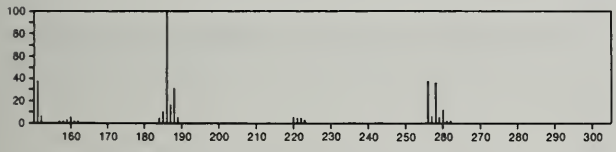

256 $C_{12}H_7Cl_3$ 55702-46-0
1,1'-Biphenyl, 2,3,4-trichloro-

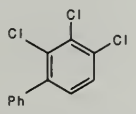

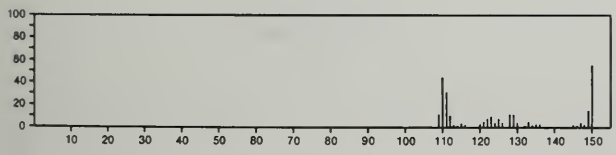

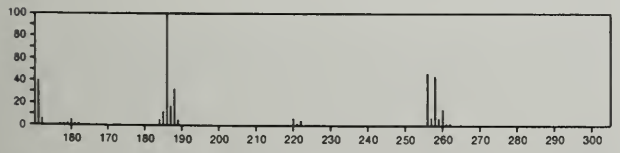

256 $C_{12}H_7Cl_3$ 55712-37-3
1,1'-Biphenyl, 2,3',4-trichloro-

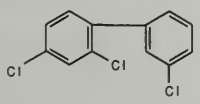

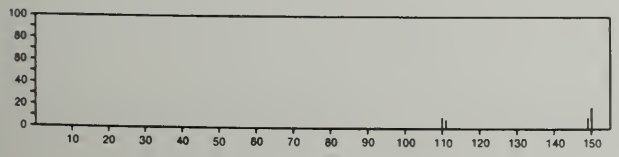

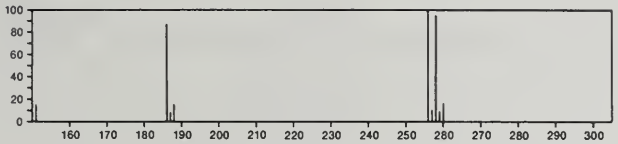

256 $C_{12}H_{10}Cl_2O_2$ 25315-05-3
Naphthalene, 1,5-dichloro-2,6-dimethoxy-

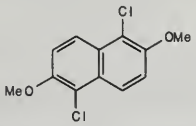

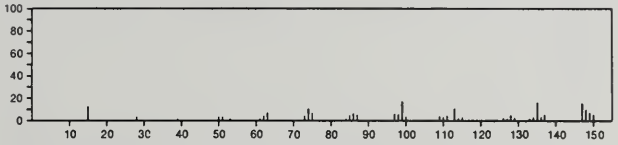

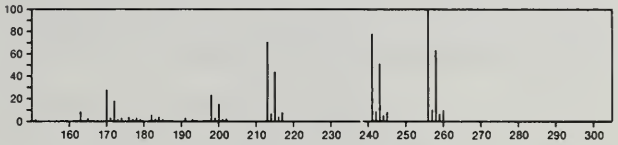

256 $C_{12}H_{16}O_4S$ 34002-18-1
2-Thiabicyclo[3.2.0]hept-3-ene-6,7-dicarboxylic acid, 1,3,6,7-tetramethyl-

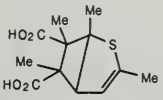

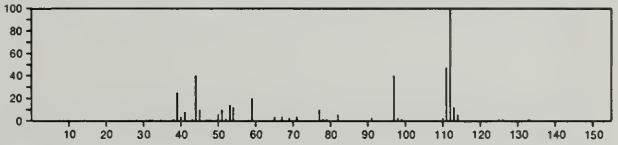

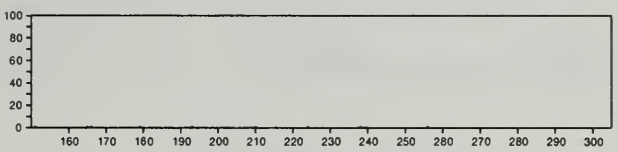

256 $C_{12}H_{17}BrO$ 51795-97-2
Benzene, [(6-bromohexyl)oxy]-

Br (CH2) 6 OPh

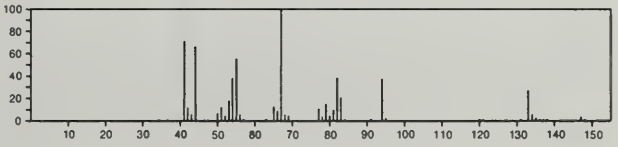

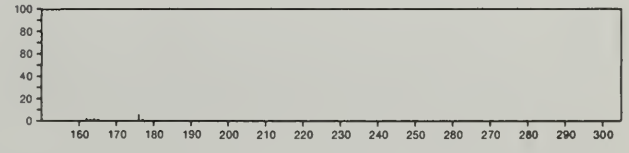

256 $C_{12}H_{17}O_4P$ 19219-96-6
1,3,2-Dioxaphosphorinane, 4,4,6-trimethyl-2-phenoxy-, 2-oxide

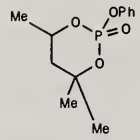

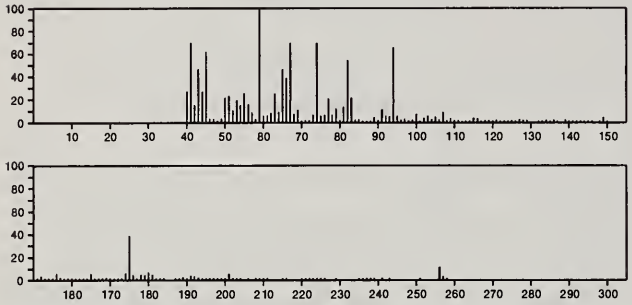

256 $C_{13}H_8N_2O_4$ 23774-14-3
1,4-Phenazinedione, 2,3-dihydroxy-7-methyl-

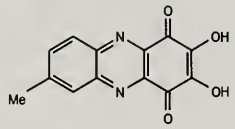

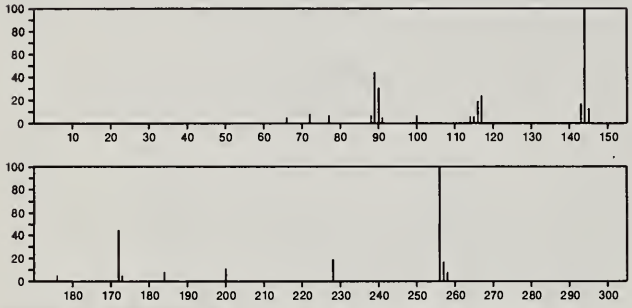

256 $C_{13}H_{12}FeO_2$ 12154-65-3
Ferrocene, (2-carboxyethenyl)-

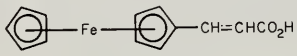

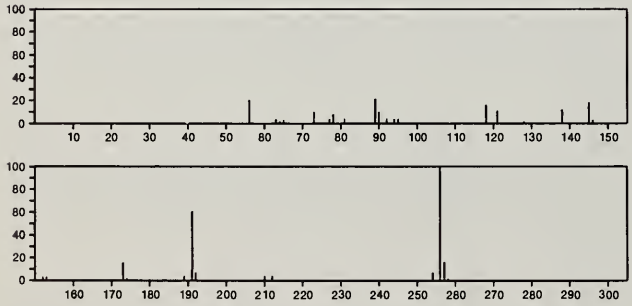

256 $C_{13}H_{12}N_4O_2$ 1088-56-8
Benzo[*g*]pteridine-2,4(3*H*,10*H*)-dione, 7,8,10-trimethyl-

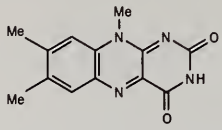

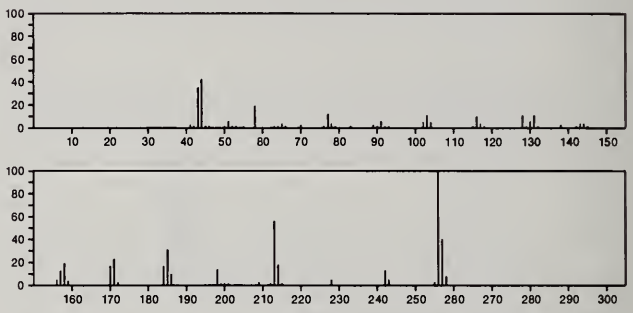

256 $C_{13}H_{12}N_4O_2$ 37550-67-7
1,3,6,9b-Tetraazaphenalene-4-carboxylic acid, 2-methyl-, ethyl ester

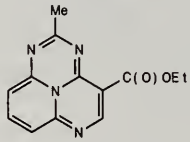

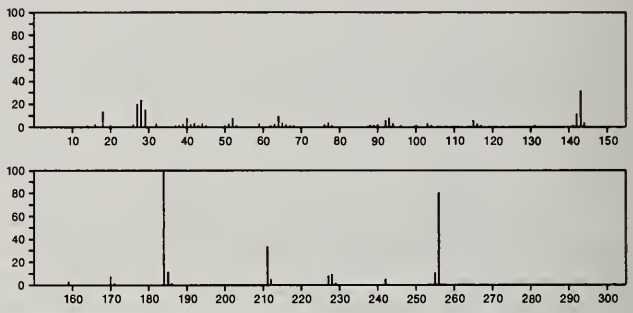

256 $C_{13}H_{16}N_6$ 40451-47-6
3*H*-Cyclohepta[1,2-*d*:4,5-*d*']diimidazole-2,6-diamine, N^6,N^6,3,4-tetramethyl-

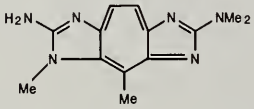

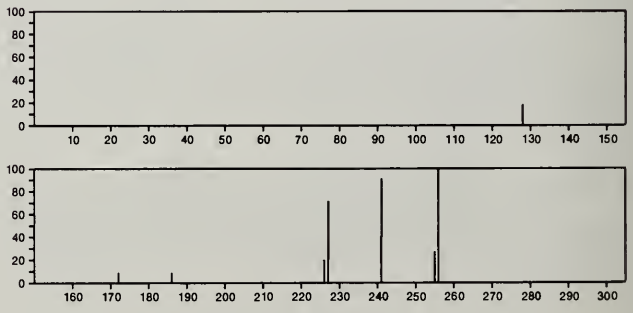

256 $C_{13}H_{20}O_5$ 24588-60-1
2*H*-Pyran-2,2-dicarboxylic acid, 3,6-dihydro-4,5-dimethyl-, diethyl ester

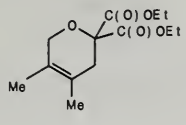

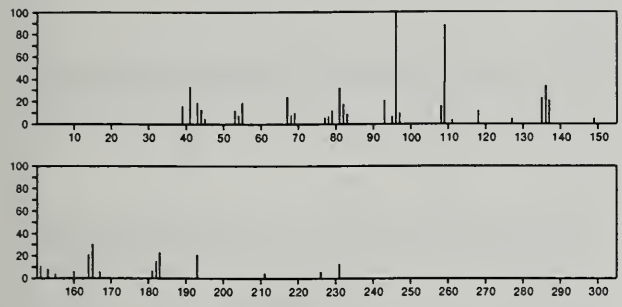

256 $C_{14}H_8O_5$ 82-29-1
9,10-Anthracenedione, 1,2,6-trihydroxy-

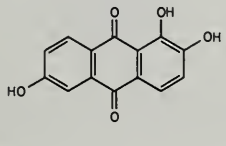

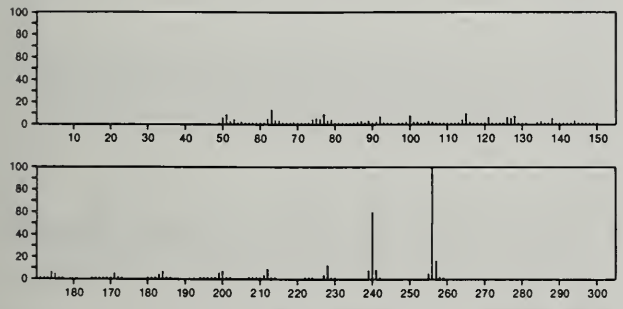

256 $C_{14}H_9Br$ 19462-79-4
Phenanthrene, 4-bromo-

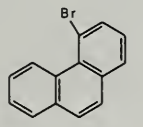

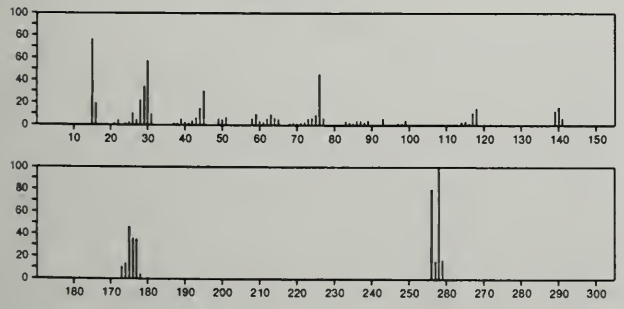

256 $C_{14}H_{12}N_2OS$ 4921-82-8
Benzamide, *N*-[(phenylamino)thioxomethyl]-

PhCONHCSNHPh

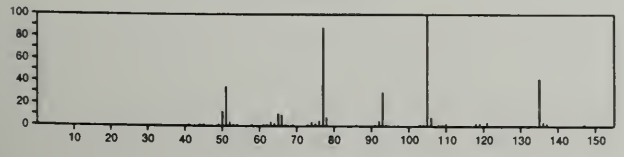

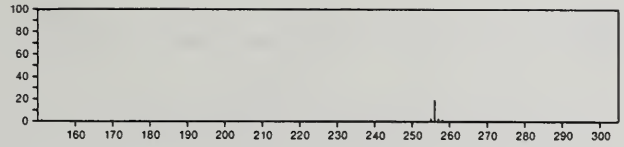

256 $C_{14}H_{12}N_2OS$ 43089-09-4
Benzoic acid, 2-(phenylthioxomethyl)hydrazide

PhCSNHNHCOPh

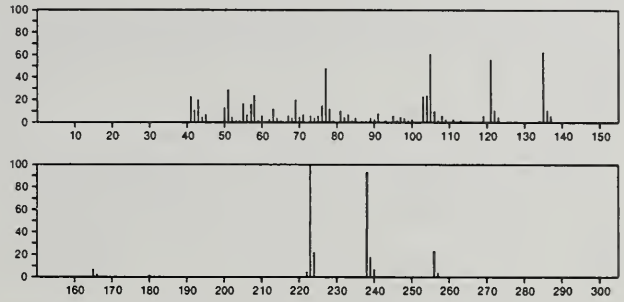

256 $C_{14}H_{12}N_2O_3$ 961-61-5
Benzamide, *N*-methyl-4-nitro-*N*-phenyl-

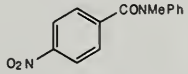

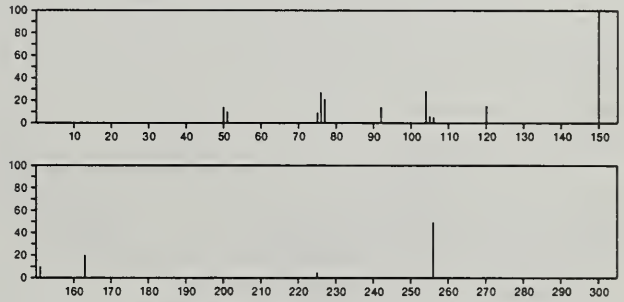

256 $C_{14}H_{24}O_4$ 26457-98-7
2*H*-Pyran-2-carboxylic acid, 6-butoxy-3,6-dihydro-, butyl ester

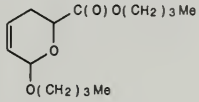

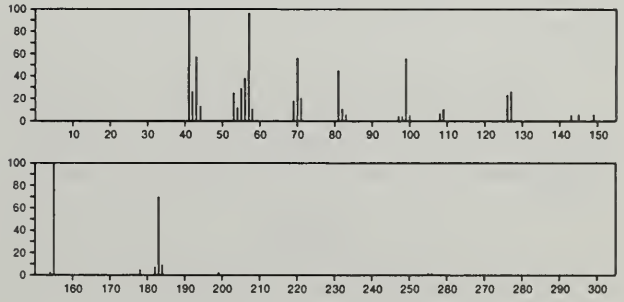

256 $C_{14}H_{24}O_4$ 29805-59-2
Malonic acid, (cyclohexylmethyl)-, diethyl ester

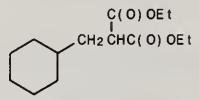

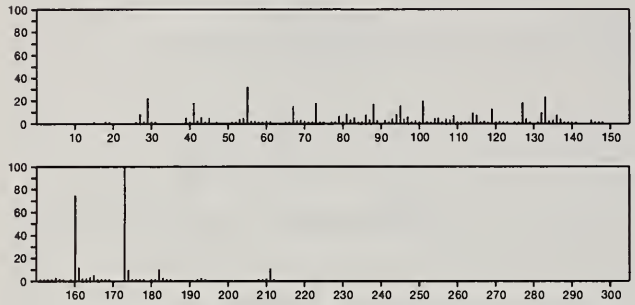

256 $C_{14}H_{24}S_2$ 54986-42-4
Thiophene, 2-(decylthio)-

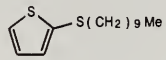

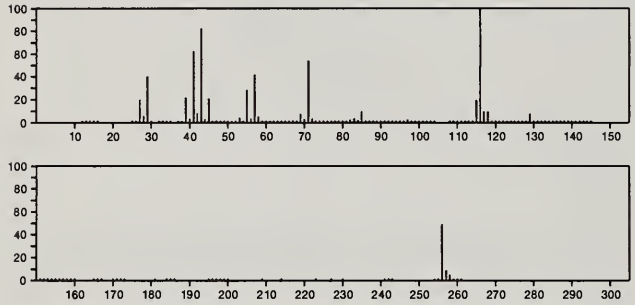

256 $C_{14}H_{28}N_2O_2$ 39160-03-7
Acetamide, *N*-[3-(acetylethylamino)propyl]-*N*-pentyl-

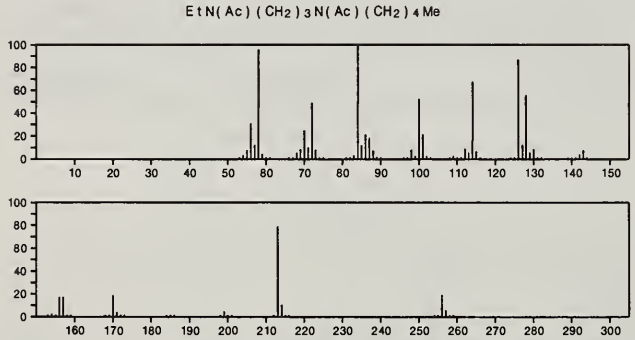

256 $C_{14}H_{28}N_2O_2$ 42948-60-7
Propanediamide, 2-ethyl-*N*,*N*,*N*',*N*'-tetramethyl-2-(1-methylbutyl)-

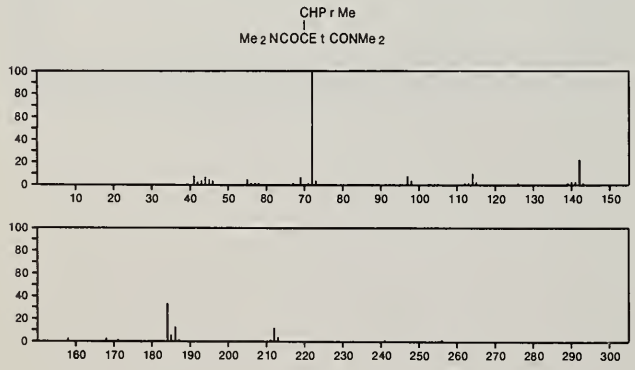

256 $C_{15}H_{12}O_2S$ 19962-73-3
1,3-Oxathiolan-5-one, 4,4-diphenyl-

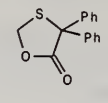

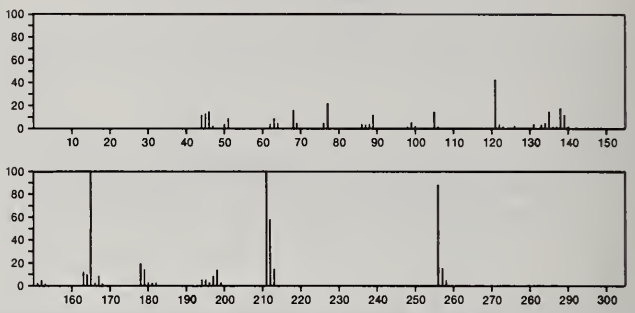

256 $C_{15}H_{12}O_4$ 480-39-7
4*H*-1-Benzopyran-4-one, 2,3-dihydro-5,7-dihydroxy-2-phenyl-, (*S*)-

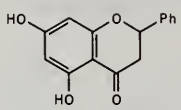

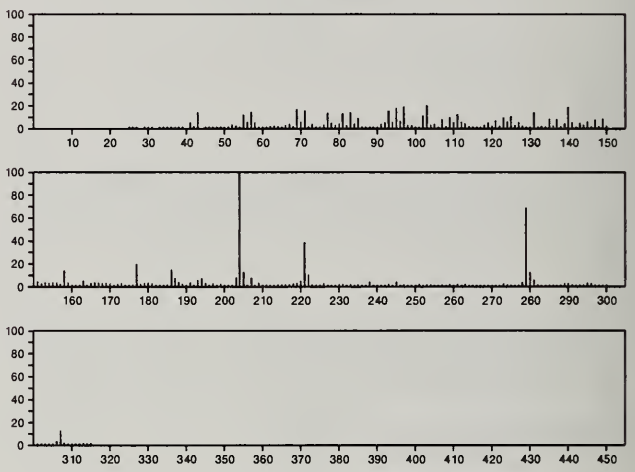

256 $C_{15}H_{13}ClN_2$ 2535-78-6
1*H*-Pyrazole, 1-(4-chlorophenyl)-4,5-dihydro-3-phenyl-

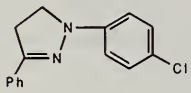

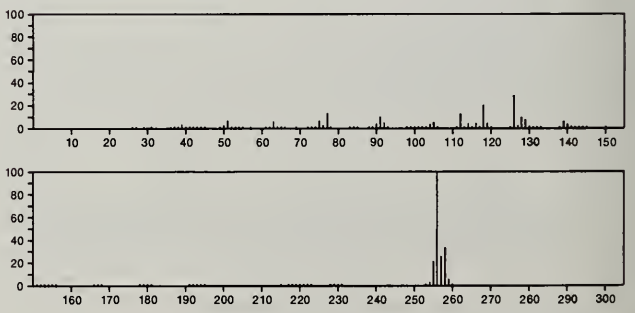

256 $C_{15}H_{13}ClN_2$ 20264-80-6
1*H*-Pyrazole, 3-(4-chlorophenyl)-4,5-dihydro-1-phenyl-

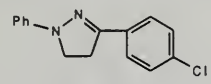

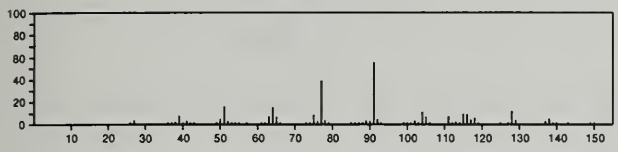

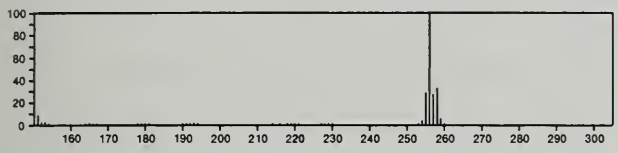

256 $C_{15}H_{16}N_2O_2$ 38224-74-7
5*H*-Dibenzo[*d*,*f*][1,3]diazepine, 6-ethyl-6,7-dihydro-5,7-dihydroxy-

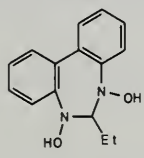

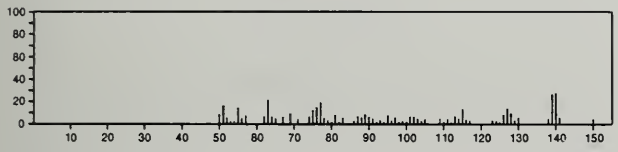

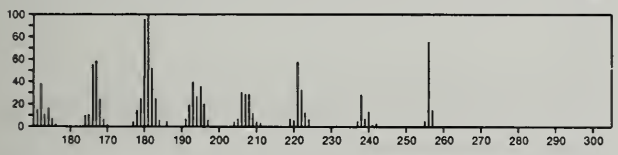

256 $C_{15}H_{16}N_2O_2$ 50630-67-6
6*H*-Indolo[3,2,1-*de*][1,5]naphthyridin-6-one, 1,2,3,3a,4,5-hexahydro-8-hydroxy-3-methyl-

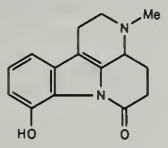

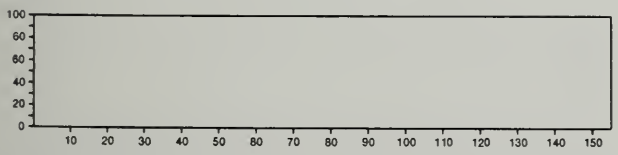

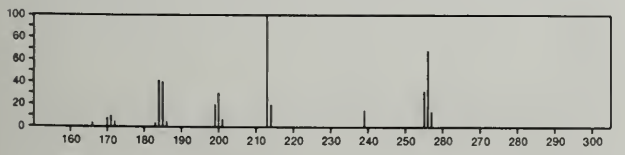

256 $C_{15}H_{16}N_2S$ 15093-41-1
Thiourea, *N*-phenyl-*N'*-(1-phenylethyl)-

PhNHCSNHCHMePh

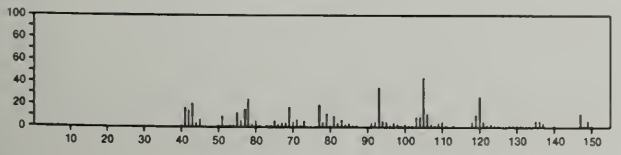

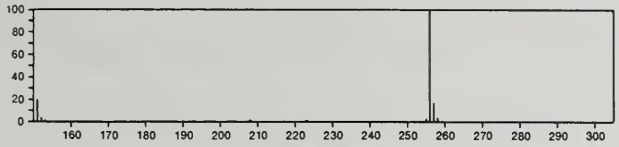

256 $C_{15}H_{16}N_2S$ 15093-42-2
Urea, 1-phenethyl-3-phenyl-2-thio-

PhNHCSNHCH$_2$CH$_2$Ph

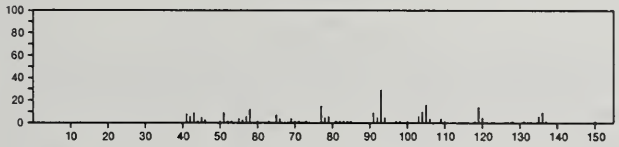

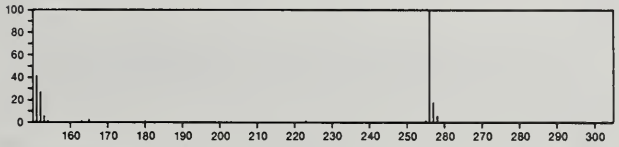

256 $C_{15}H_{16}N_2S$ 15093-51-3
Thiourea, *N*-ethyl-*N*,*N'*-diphenyl-

PhNHCSNEtPh

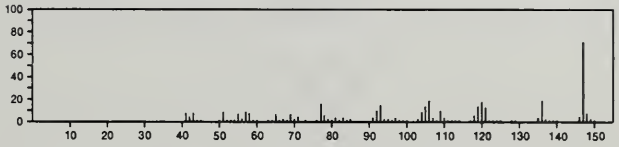

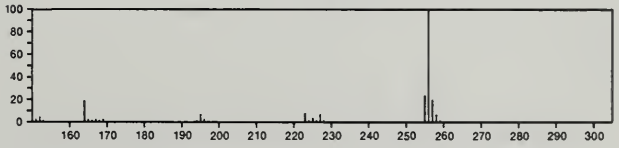

256 $C_{15}H_{28}O_3$ 55682-82-1
Tetradecanoic acid, 2-oxo-, methyl ester

MeOC(O)CO(CH$_2$)$_{11}$Me

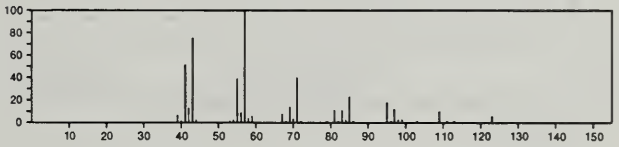

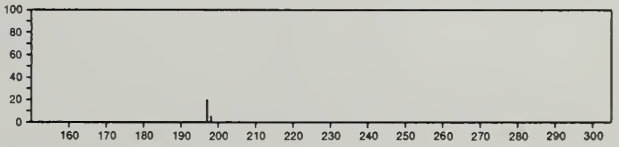

256 $C_{16}H_{16}O_3$ 14894-98-5
3-Chromanol, 2-(α-hydroxy-*o*-tolyl)-, (+)-*trans*-

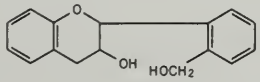

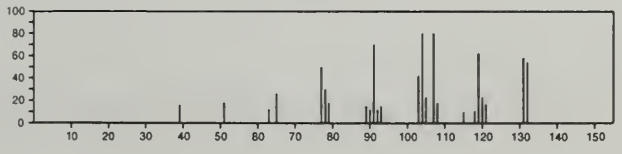

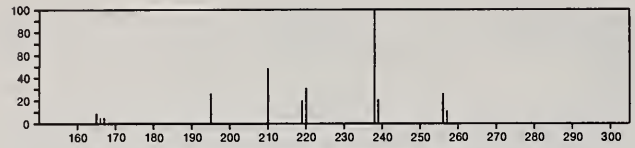

256 $C_{16}H_{16}O_3$ 34883-16-4
Benzaldehyde, 2-hydroxy-3,6-dimethyl-4-(phenylmethoxy)-

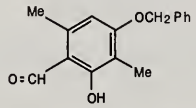

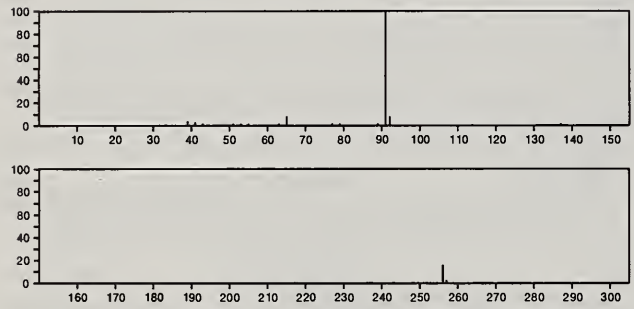

256 $C_{16}H_{16}O_3$ 39828-25-6
2*H*-1-Benzopyran-7-ol, 3,4-dihydro-5-methoxy-2-phenyl-

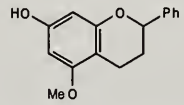

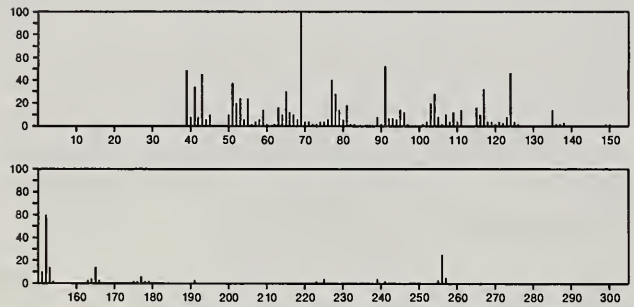

256 $C_{16}H_{16}O_3$ 40801-38-5
1-Dibenzofurancarboxylic acid, 3,9b-dihydro-4,9b-dimethyl-, methyl ester

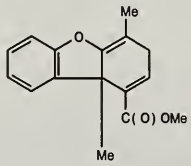

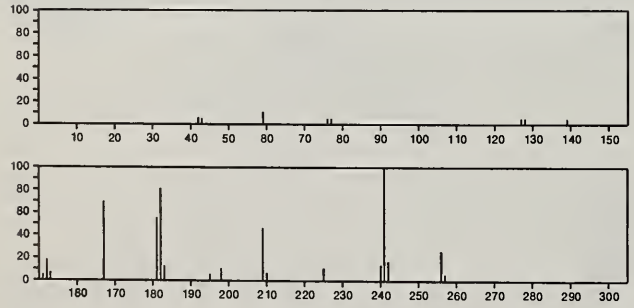

256 $C_{16}H_{16}O_3$ 40801-40-9
1-Dibenzofurancarboxylic acid, 1,9b-dihydro-4,9b-dimethyl-, methyl ester, *cis*-

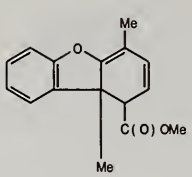

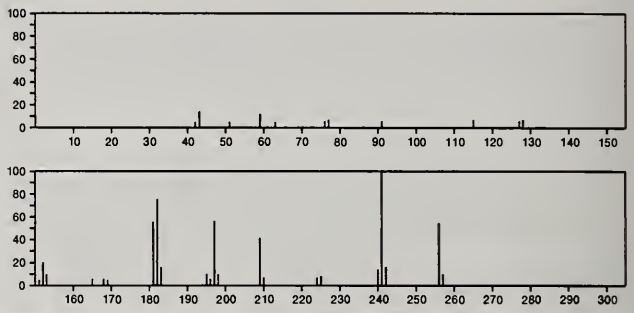

256 $C_{16}H_{16}O_3$ 40801-41-0
1-Dibenzofurancarboxylic acid, 1,9b-dihydro-4,9b-dimethyl-, methyl ester, *trans*-

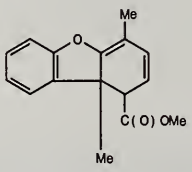

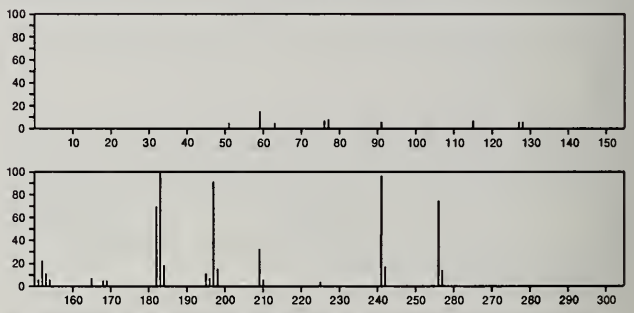

256 $C_{16}H_{16}O_3$ 52182-15-7
Benzeneacetic acid, α-hydroxy-α-phenyl-, ethyl ester

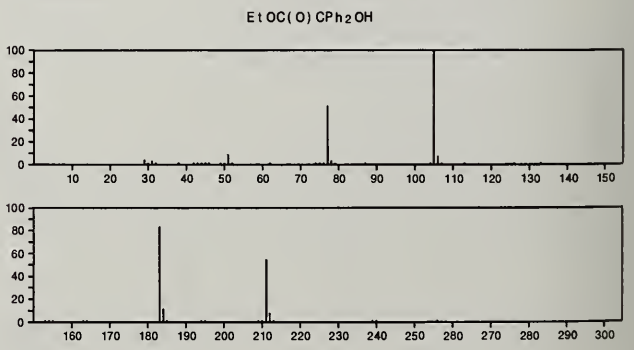

256 $C_{16}H_{16}O_3$ 52806-39-0
Methanone, (4,5-dimethoxy-2-methylphenyl)phenyl-

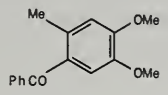

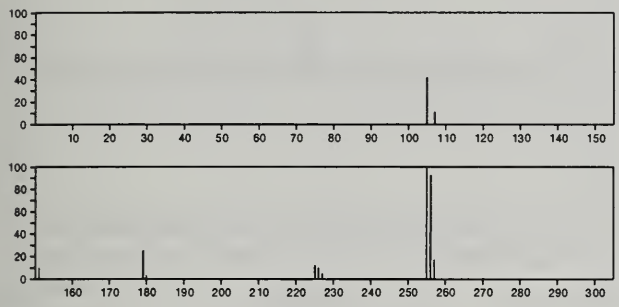

256 $C_{16}H_{16}O_3$ 54986-58-2
2*H*-1-Benzopyran-3,4-diol, 3,4-dihydro-3-methyl-2-phenyl-

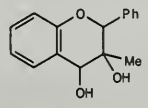

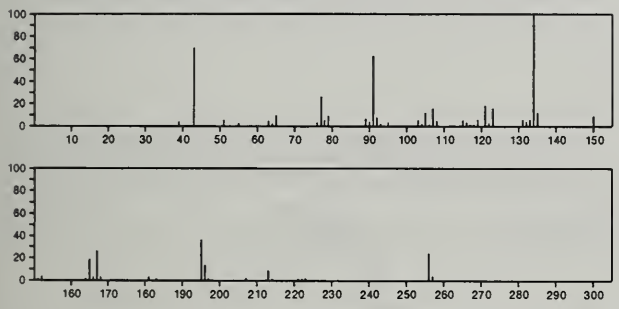

256 $C_{16}H_{16}O_3$ 55937-83-2
2,5-Hexadienoic acid, 5-(3-methyl-2-benzofuranyl)-, methyl ester

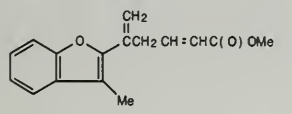

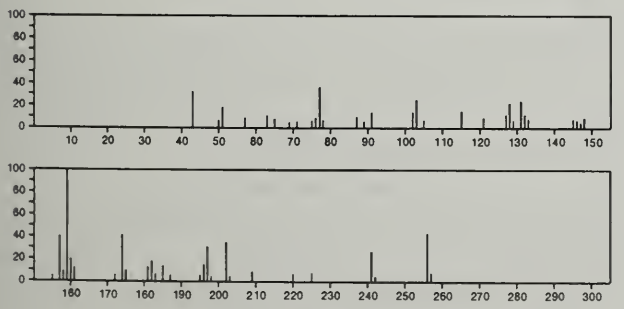

256 $C_{16}H_{20}N_2O$ 2390-99-0
2-Propen-1-ol, 2-methyl-3-[1,3,4,5-tetrahydro-4-(methylamino)benz[*cd*]indol-5-yl]-, [4*R*-[4α,5β(*E*)]]-

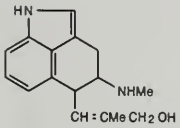

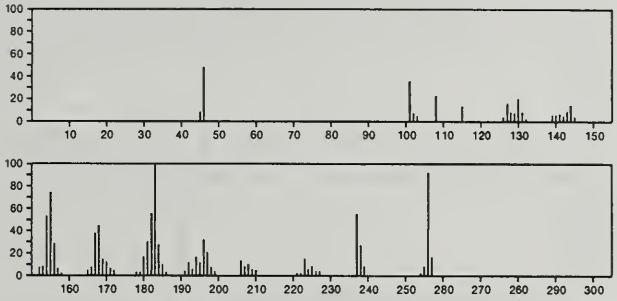

256 $C_{16}H_{20}N_2O$ 32857-40-2
Phenol, *p*-[methyl[2-(*N*-methylanilino)ethyl]amino]-

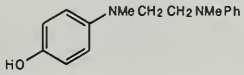

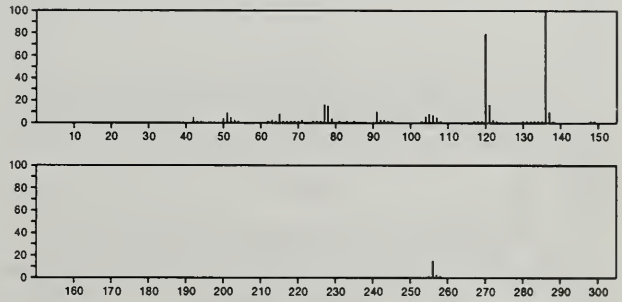

256 $C_{16}H_{20}N_2O$ 51598-41-5
Indolo[2,3-*a*]quinolizin-2-ol, 1,2,3,4,6,7,12,12b-octahydro-2-methyl-, *trans*-

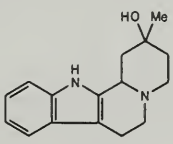

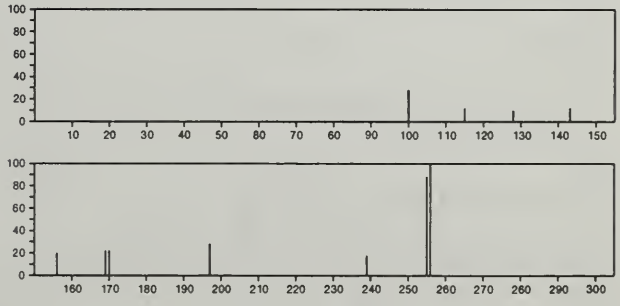

256 $C_{16}H_{20}N_2O$ 51598-42-6
Indolo[2,3-*a*]quinolizin-2-ol, 1,2,3,4,6,7,12,12b-octahydro-2-methyl-, *cis*-

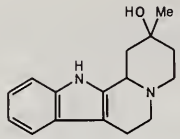

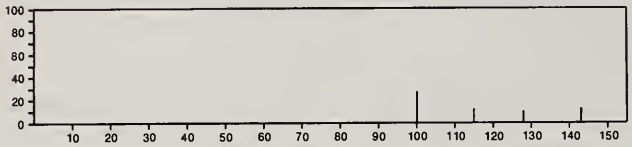

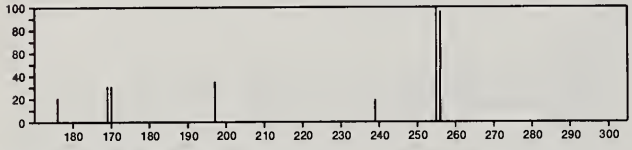

256 $C_{16}H_{20}OSi$ 14629-59-5
Silane, (diphenylmethoxy)trimethyl-

$Ph_2CHOSiMe_3$

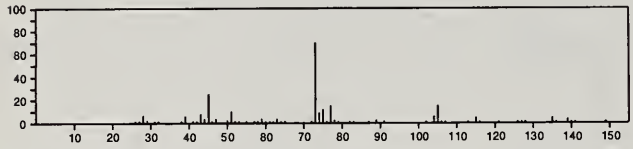

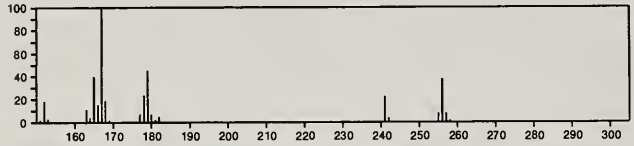

256 $C_{16}H_{32}O_2$ 57-10-3
Hexadecanoic acid

$HO_2C(CH_2)_{14}Me$

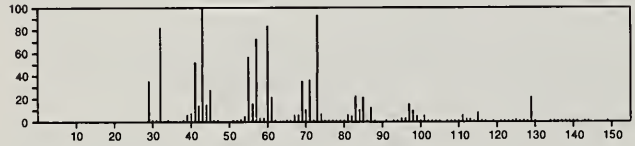

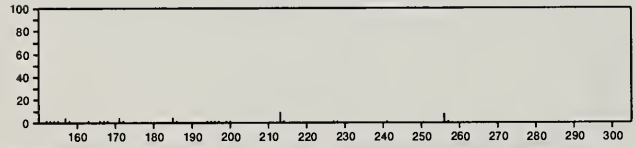

256 $C_{16}H_{32}O_2$ 638-59-5
1-Tetradecanol, acetate

$Me(CH_2)_{13}OAc$

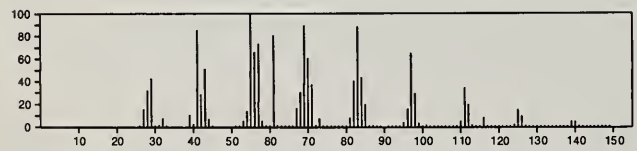

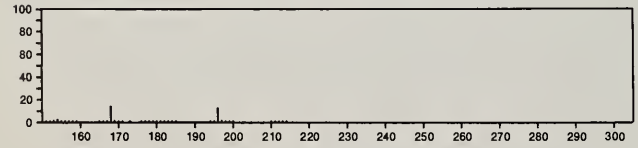

256 $C_{16}H_{32}O_2$ 1001-08-7
Dodecanoic acid, 3,7,11-trimethyl-, methyl ester

$MeOC(O)CH_2CHMe(CH_2)_3CHMe(CH_2)_3CHMe_2$

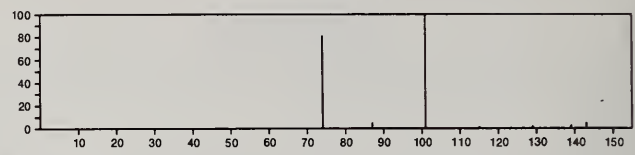

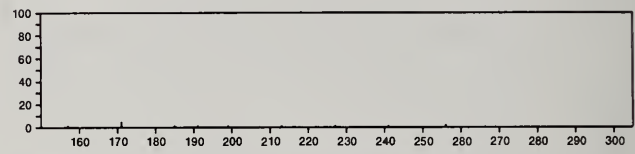

256 $C_{16}H_{32}O_2$ 5129-66-8
Tetradecanoic acid, 12-methyl-, methyl ester

$MeCH_2CHMe(CH_2)_{10}C(O)OMe$

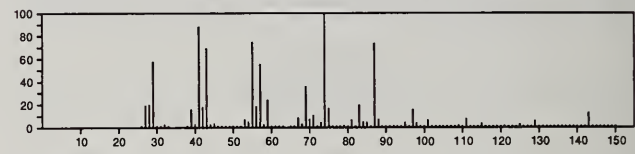

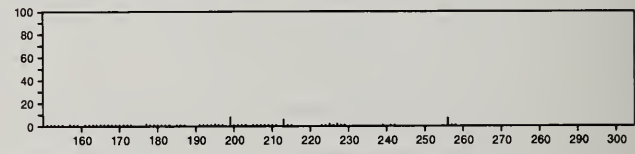

256 $C_{16}H_{32}O_2$ 7132-64-1
Pentadecanoic acid, methyl ester

$Me(CH_2)_{13}C(O)OMe$

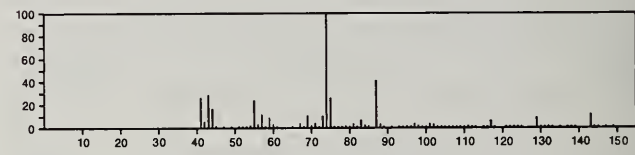

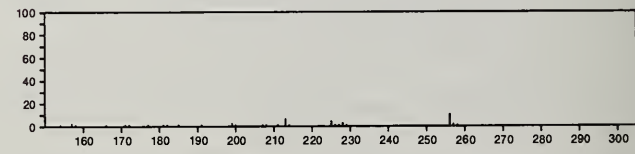

256 $C_{16}H_{32}O_2$ 55554-09-1
Tetradecanoic acid, 2-methyl-, methyl ester

$MeOC(O)CHMe(CH_2)_{11}Me$

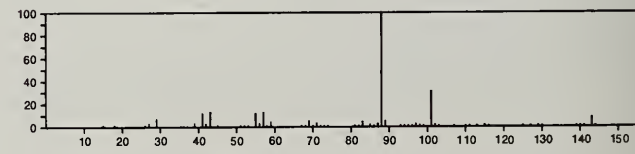

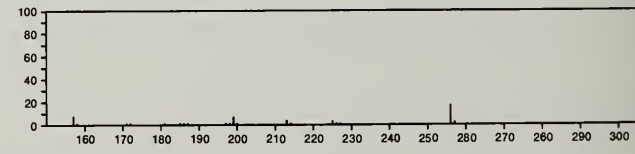

256 $C_{16}H_{32}O_2$ 56247-63-3
Decanoic acid, 5-ethyl-3,5,9-trimethyl-, methyl ester

Me OC(O) CH2 CHMe CH2 CE t Me (CH2) 3 CHMe 2

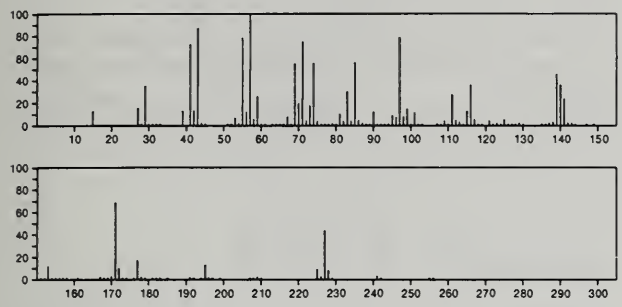

256 $C_{16}H_{32}O_2$ 57289-31-3
Dodecanoic acid, 2,4,6-trimethyl-, methyl ester

Me (CH2) 5 CHMe CH2 CHMe CH2 CHMe C(O) OMe

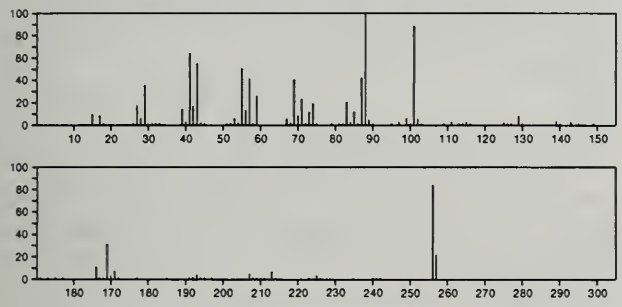

256 $C_{17}H_{20}O_2$ 5384-21-4
Phenol, 4,4'-methylenebis[2,6-dimethyl-

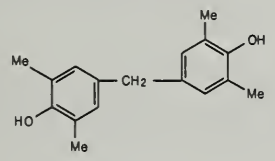

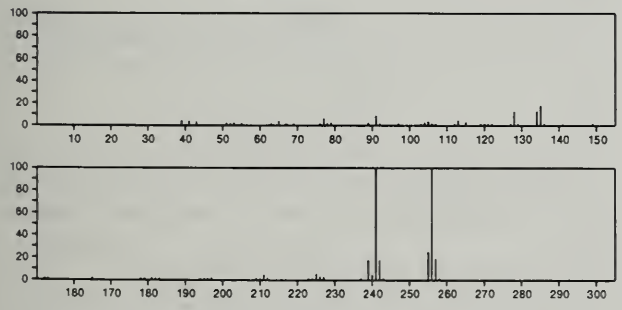

256 $C_{17}H_{20}O_2$ 53088-81-6
Benzene, 1,1'-[1,3-propanediylbis(oxymethylene)]bis-

Ph CH2 O(CH2) 3 OCH2 Ph

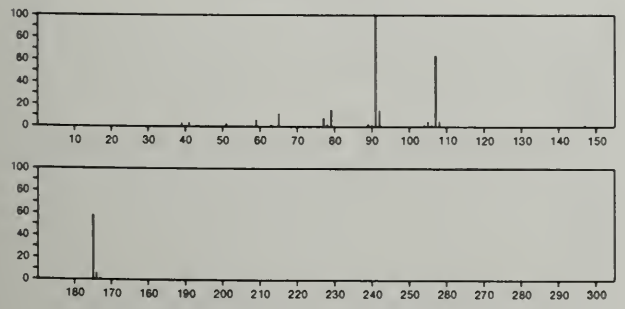

256 $C_{17}H_{36}O$ 123-24-0
6-Tridecanol, 3,9-diethyl-

Me (CH2) 3 CHE t CH2 CH2 CH(OH) CH2 CH2 CHE t 2

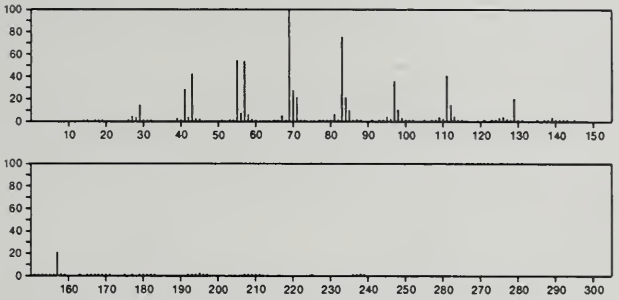

256 $C_{17}H_{36}O$ 624-08-8
9-Heptadecanol

Me (CH2) 7 CH(OH) (CH2) 7 Me

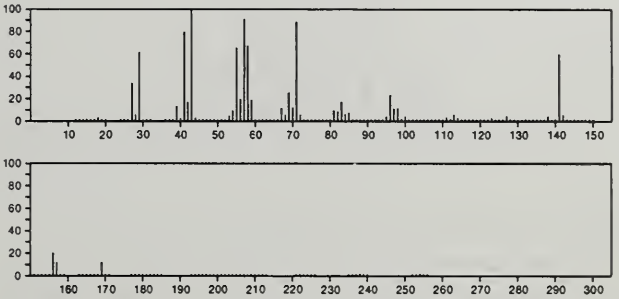

256 $C_{17}H_{36}O$ 1454-85-9
1-Heptadecanol

Me (CH2) 1 6 OH

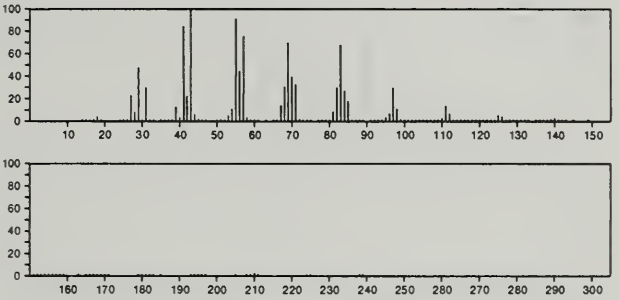

256 $C_{17}H_{36}O$ 2490-48-4
1-Hexadecanol, 2-methyl-

Me (CH2) 1 3 CHMe CH2 OH

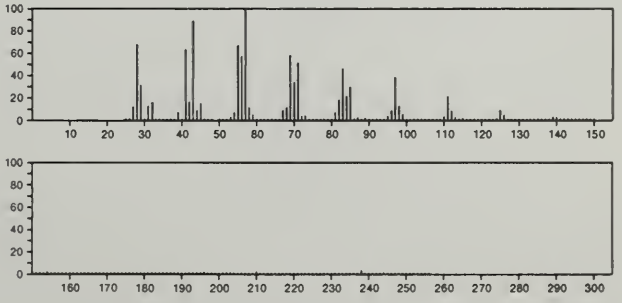

256 $C_{17}H_{36}O$ 16813-18-6
2-Heptadecanol

Me CH(OH) (CH2) 1 4 Me

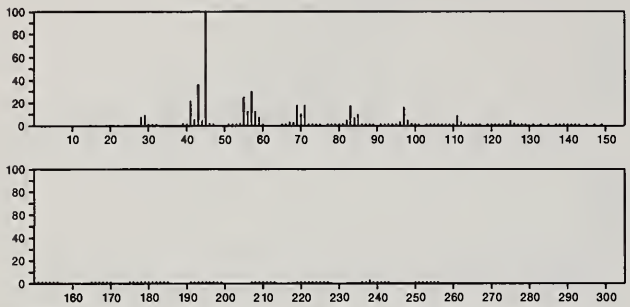

256 $C_{17}H_{36}O$ 56196-09-9
Pentadecane, 1-methoxy-13-methyl-

Me O(CH2) 1 2 CHMe CH2 Me

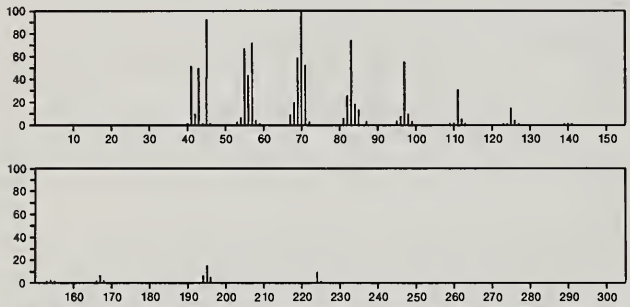

256 $C_{17}H_{36}O$ 57289-07-3
Isoheptadecanol

(I SO-C1 7 H3 5) OH

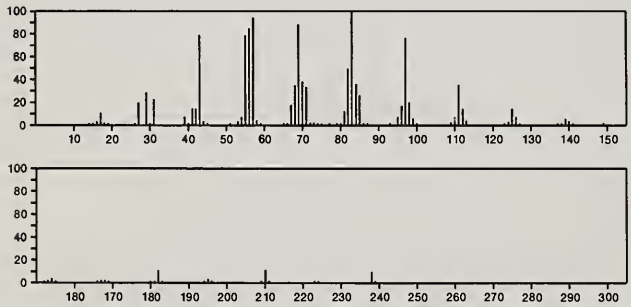

256 $C_{18}H_{12}N_2$ 40317-06-4
Benzonitrile, 4-[2-(4-quinolinyl)ethenyl]-, (*E*)-

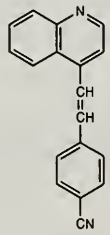

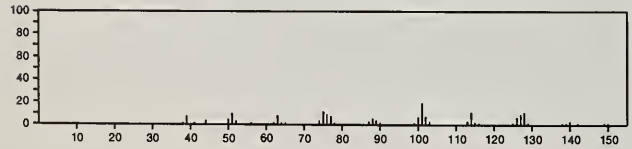

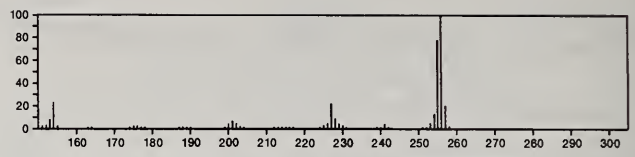

256 $C_{18}H_{24}O$ 38754-94-8
s-Indacen-1(2*H*)-one, 3,5,6,7-tetrahydro-3,3,4,5,5,8-hexamethyl-

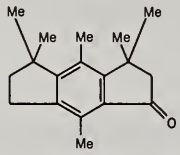

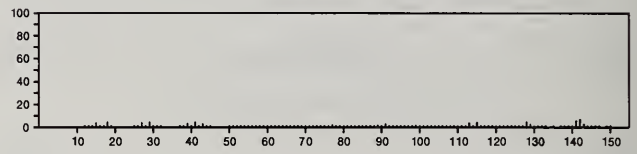

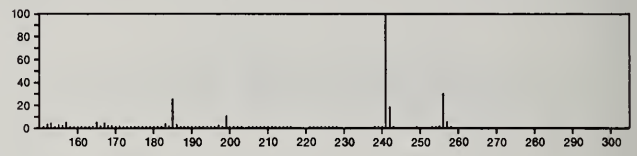

256 $C_{18}H_{24}O$ 56298-80-7
Ethanone, 1-(1,2,3,5,6,7-hexahydro-1,1,5,5-tetramethyl-*s*-indacen-4-yl)-

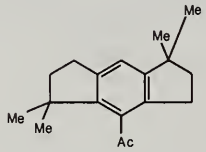

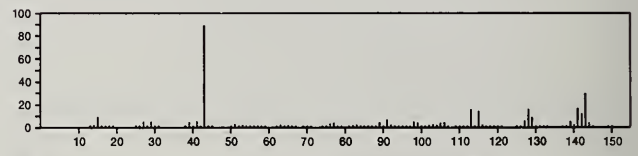

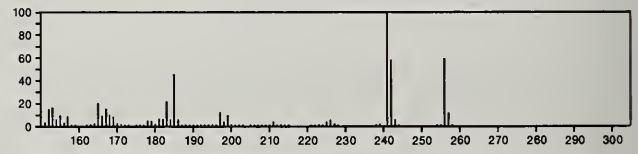

256 $C_{19}H_{28}$ 17465-47-3
as-Hydrindacene, 4-isopropyl-1,1,6,6-tetramethyl-

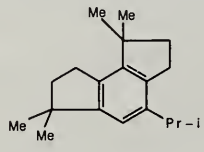

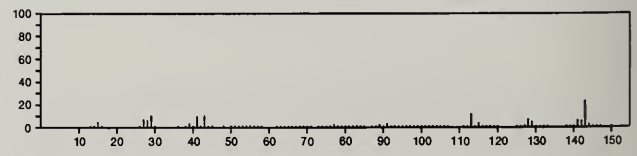

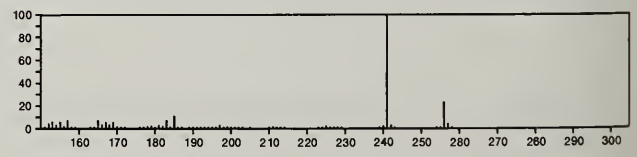

256 $C_{19}H_{28}$ 26549-04-2
Phenanthrene, 7-ethenyl-1,2,3,4,4a,4b,5,6,7,8,10,10a-dodecahydro-4a,7-dimethyl-1-methylene-, [4a*S*-(4aα,4aβ,7β,10aβ)]-

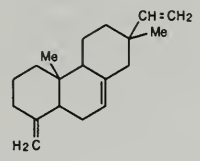

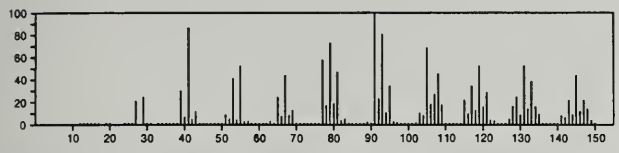

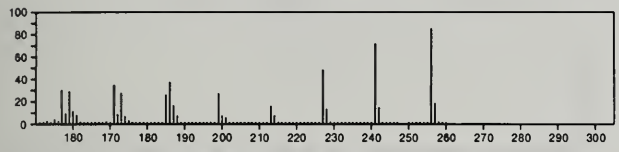

256 $C_{19}H_{28}$ 54986-54-8
1*H*-Indene, 2-butyl-3-hexyl-

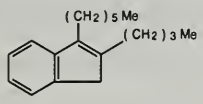

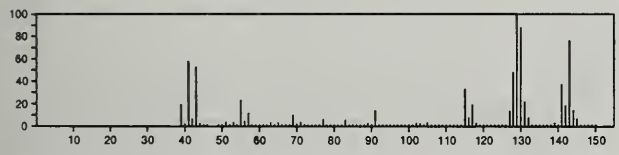

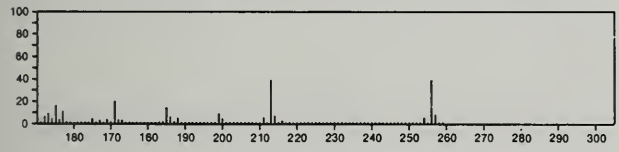

256 $C_{20}H_{16}$ 57-97-6
Benz[*a*]anthracene, 7,12-dimethyl-

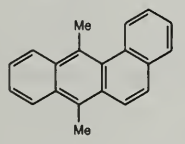

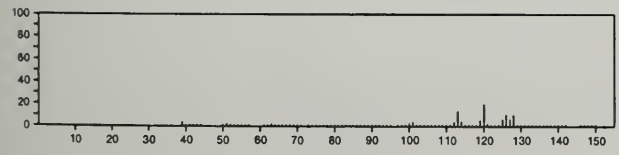

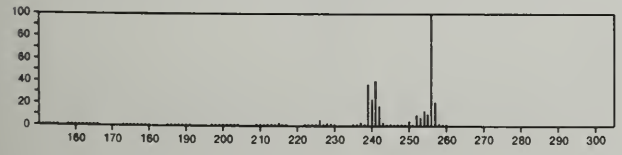

256 $C_{20}H_{16}$ 58-72-0
Benzene, 1,1',1''-(1-ethenyl-2-ylidene)tris-

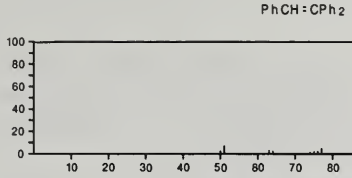

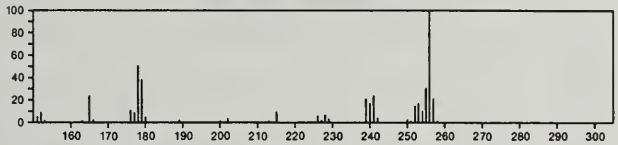

256 $C_{20}H_{16}$ 313-74-6
Benz[*a*]anthracene, 1,12-dimethyl-

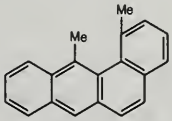

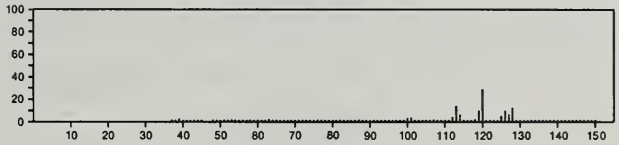

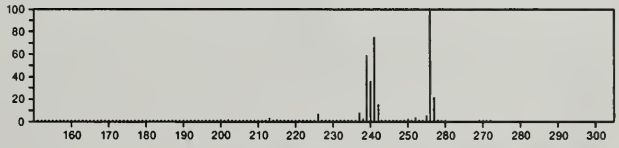

256 S_8 10544-50-0
Sulfur, mol. (S_8)

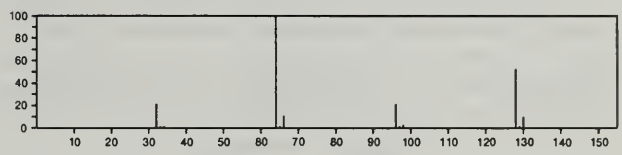

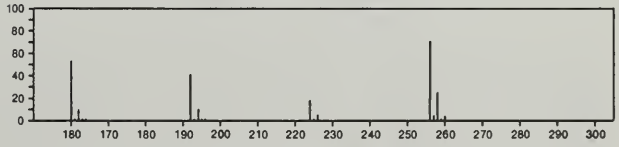

257 $C_8H_{10}F_3NO_5$ 688-09-5
Aspartic acid, *N*-(trifluoroacetyl)-, dimethyl ester, L-

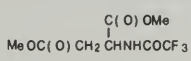

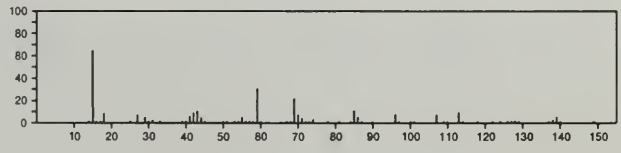

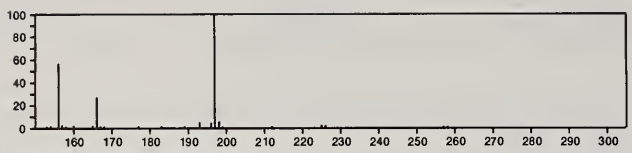

257 $C_8H_{14}F_3NO_3Si$ 52558-80-2
L-Alanine, *N*-(trifluoroacetyl)-, trimethylsilyl ester

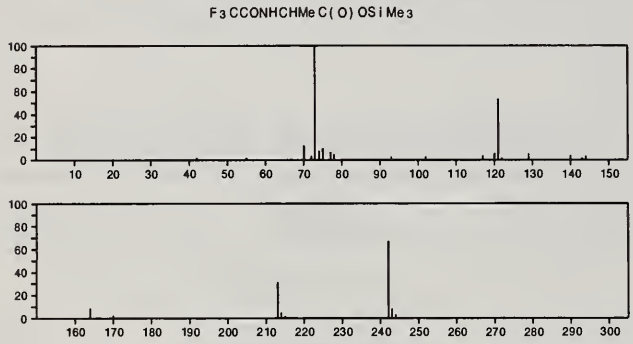

257 C_9H_8BrNOS 30277-16-8
Thiazolo[3,2-*a*]pyridinium, 7-bromo-8-hydroxy-3,5-dimethyl-, hydroxide, inner salt

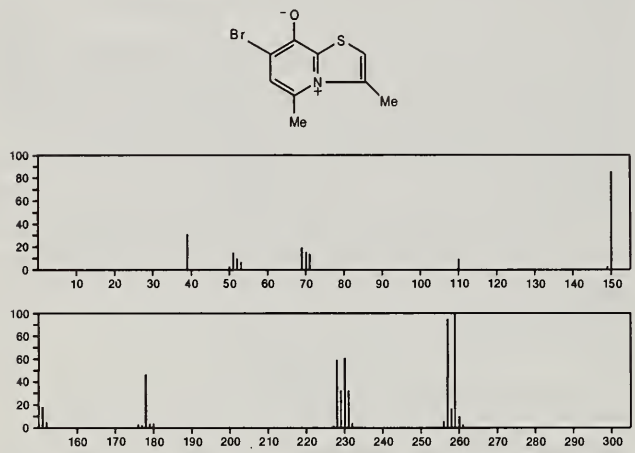

257 $C_9H_{11}N_3O_6$ 25775-86-4
1,2-Benzenediol, 4-[1-hydroxy-2-(methylnitrosoamino)ethyl]-5-nitro-, (-)-

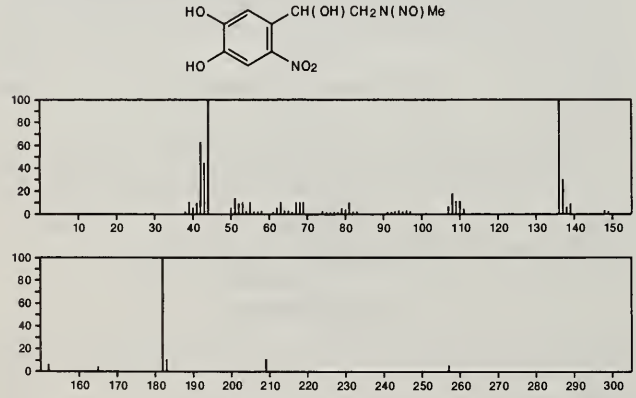

257 $C_9H_{14}F_3NO_4$ 23403-43-2
L-Serine, *N*-(trifluoroacetyl)-, butyl ester

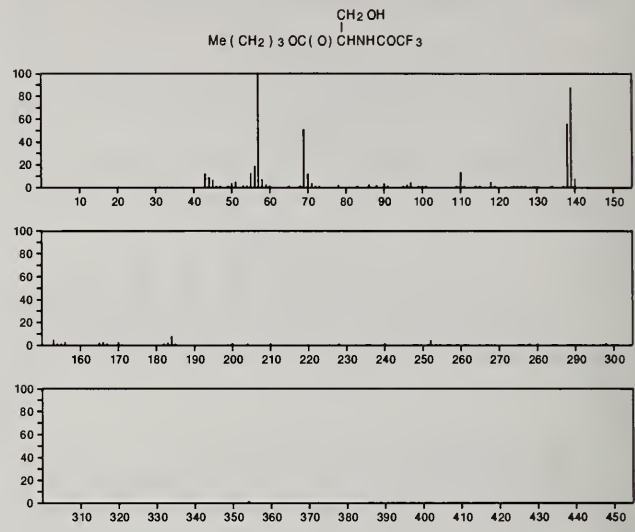

257 $C_{10}H_{15}NO_3SSi$ 55887-50-8
Glycine, *N*-(2-thienylcarbonyl)-, trimethylsilyl ester

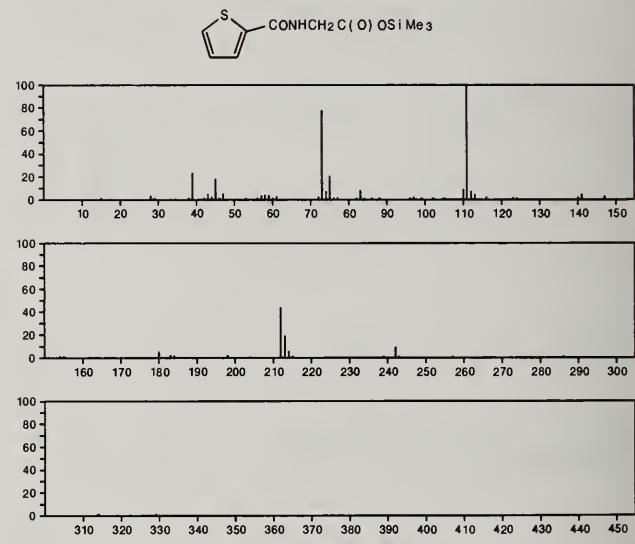

257 $C_{10}H_{15}N_3O_5$ 2140-61-6
Cytidine, 5-methyl-

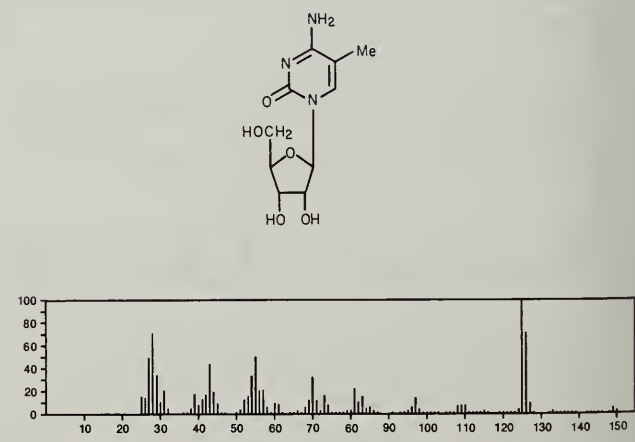

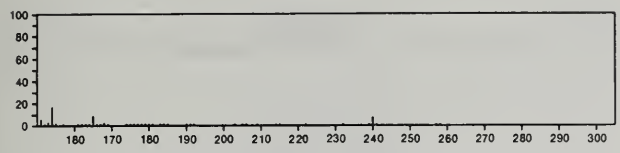

257 $C_{10}H_{15}N_3O_5$ 2140-72-9
Cytidine, 2'-*O*-methyl-

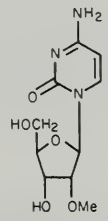

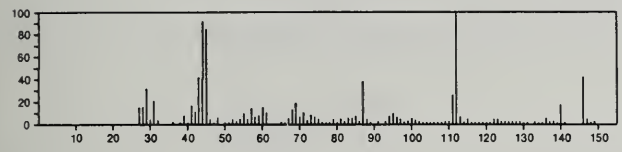

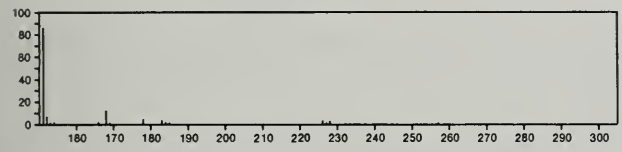

257 $C_{10}H_{15}N_3O_5$ 20594-00-7
Cytidine, 3'-*O*-methyl-

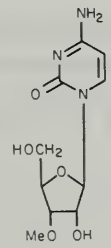

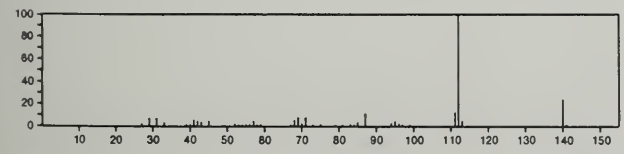

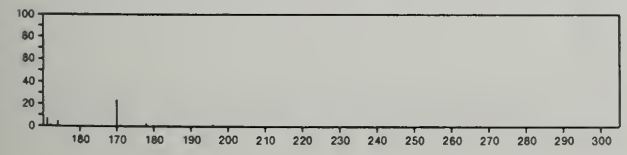

257 $C_{10}H_{15}N_3O_5$ 35823-84-8
D-Mannitol, 1-(4-amino-2-oxo-1(2*H*)-pyrimidinyl)-3,6-anhydro-1-deoxy-

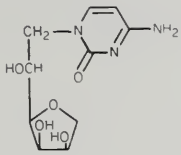

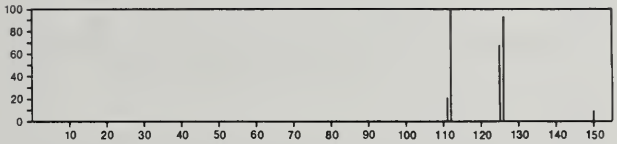

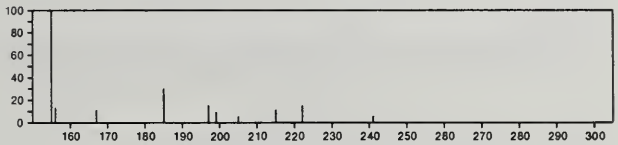

257 $C_{10}H_{19}N_5OS$ 55702-48-2
1,3,5-Triazine-2,4-diamine, *N*,*N*'-bis(1-methylethyl)-6-(methylsulfinyl)-

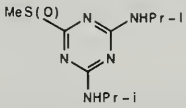

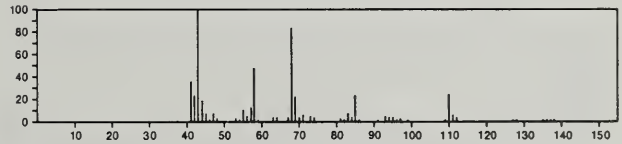

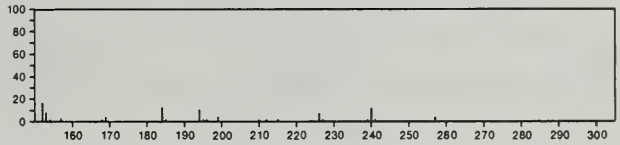

257 $C_{11}H_9Cl_2NO_2$ 101-27-9
Carbamic acid, (3-chlorophenyl)-, 4-chloro-2-butynyl ester

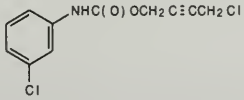

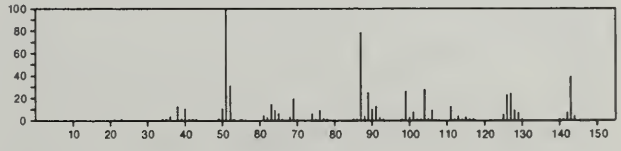

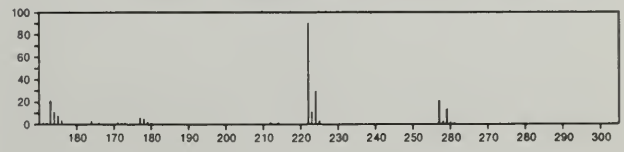

257 $C_{11}H_{12}N.ClO_4$ 20729-86-6
Quinolinium, 1,2-dimethyl-, perchlorate

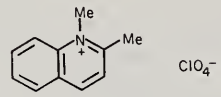

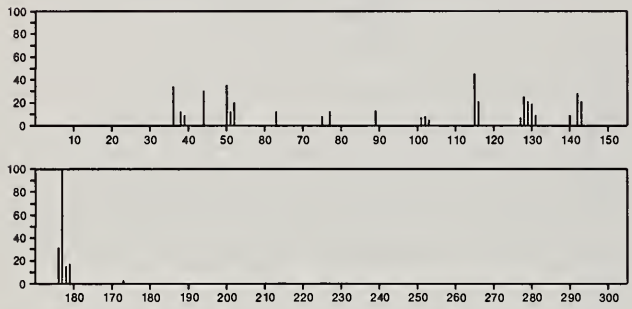

257 $C_{11}H_{15}NO_4S$ 18303-01-0
Carbamic acid, (*p*-tolylsulfonyl)-, propyl ester

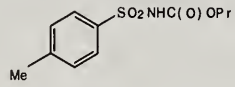

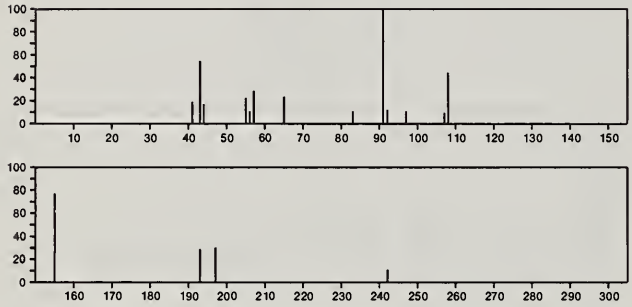

257 $C_{11}H_{15}NO_4S$ 56805-37-9
Carbamic acid, methyl[(4-methylphenyl)sulfonyl]-, ethyl ester

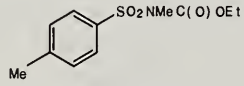

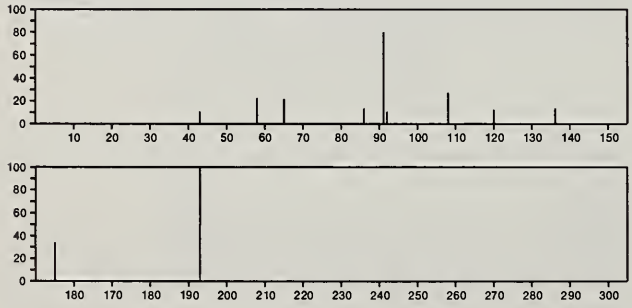

257 $C_{14}H_8ClNO_2$ 7386-21-2
1*H*-Isoindole-1,3(2*H*)-dione, 2-(4-chlorophenyl)-

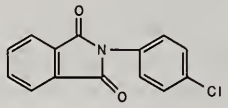

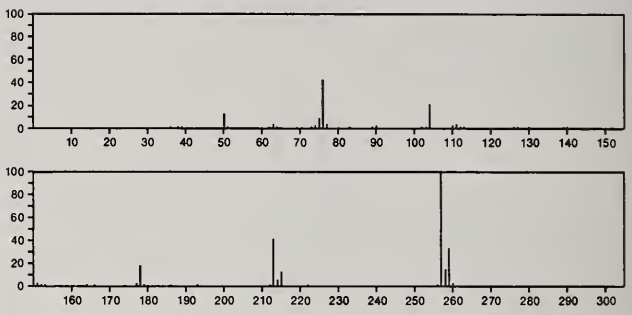

257 $C_{14}H_8ClNO_2$ 16082-71-6
1*H*-Isoindole-1,3(2*H*)-dione, 2-(3-chlorophenyl)-

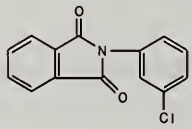

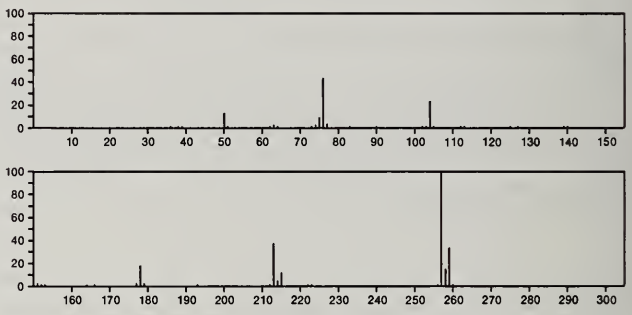

257 $C_{14}H_8ClNO_2$ 22698-95-9
1*H*-Isoindole-1,3(2*H*)-dione, 2-(2-chlorophenyl)-

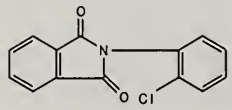

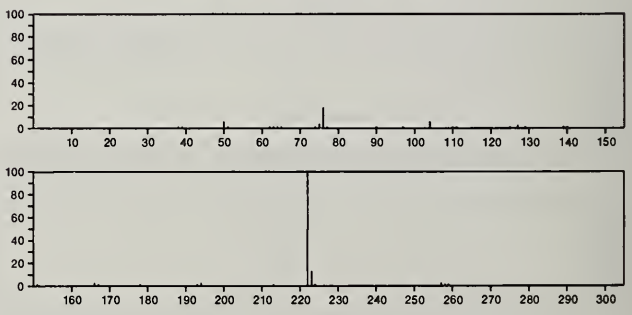

257 $C_{14}H_{11}NO_2S$ 1217-37-4
Phenothiazine, 10-acetyl-, 5-oxide

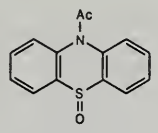

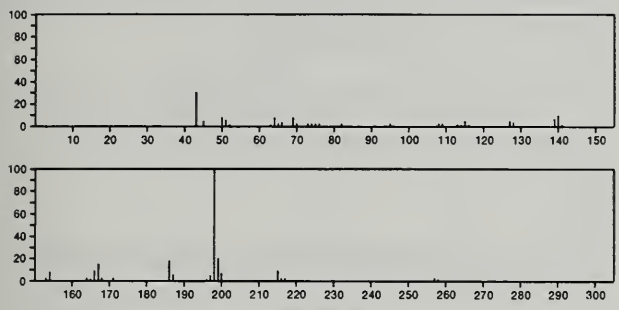

257 $C_{14}H_{11}NO_2S$ 54986-57-1
5-Thiazolidinone, 4-(2-furanylmethylene)-3-phenyl-

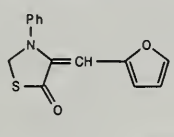

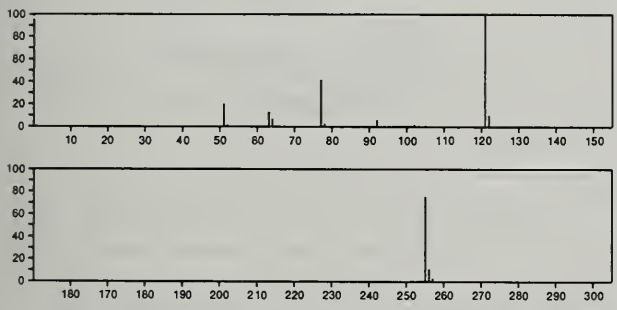

257 $C_{14}H_{27}NO_3$ 56771-71-2
L-Proline, 4-(1-methylethoxy)-1-(1-methylethyl)-, 1-methylethyl ester, *trans*-

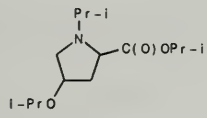

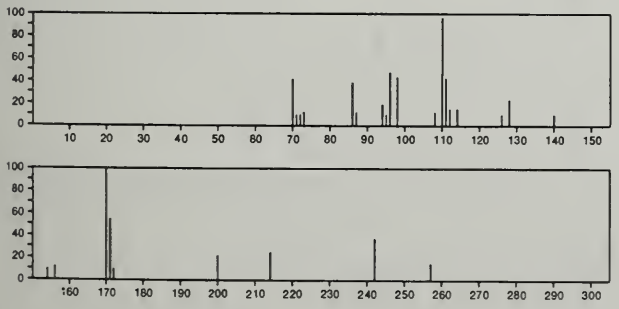

257 $C_{15}H_{12}ClNO$ 53691-91-1
2-Propenamide, *N*-(4-chlorophenyl)-3-phenyl-

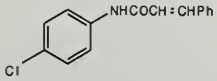

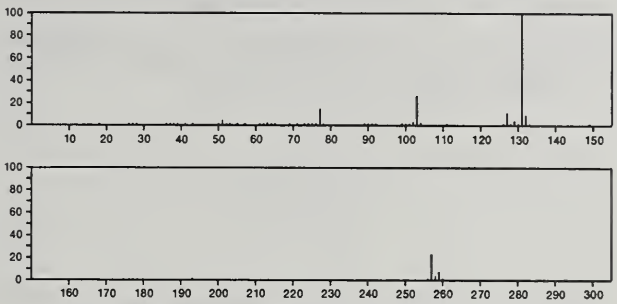

257 $C_{15}H_{15}NOS$ 19133-01-8
Methanamine, *N*-(diphenylmethylene)-1-(methylthio)-, *N*-oxide

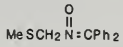

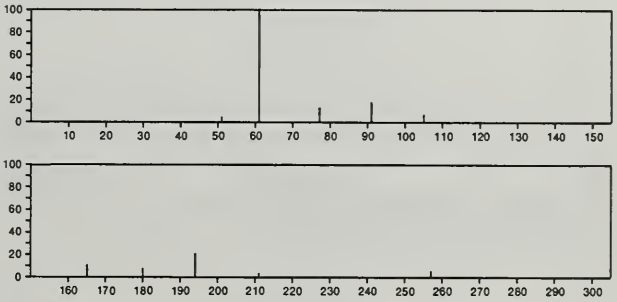

257 $C_{15}H_{15}NOS$ 25056-49-9
Methanone, diphenyl-, *O*-[(methylthio)methyl]oxime

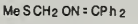

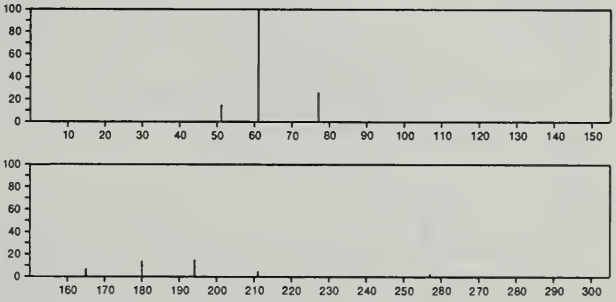

257 $C_{15}H_{15}NO_3$ 54346-13-3
1*H*-Isoindole-1,3(2*H*)-dione, 3a,4,5,7a-tetrahydro-4-hydroxy-3a-methyl-2-phenyl-, [3a*R*-(3aα,4β,7aα)]-

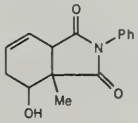

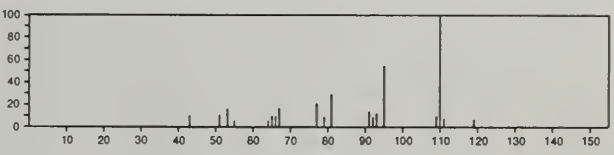

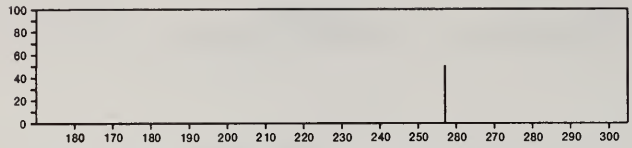

257 $C_{15}H_{15}NO_3$ 54346-14-4
1*H*-Isoindole-1,3(2*H*)-dione, 3a,6,7,7a-tetrahydro-7-hydroxy-3a-methyl-2-phenyl-, [3a*S*-(3aα,7β,7aα)]-

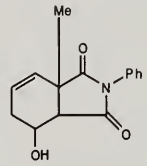

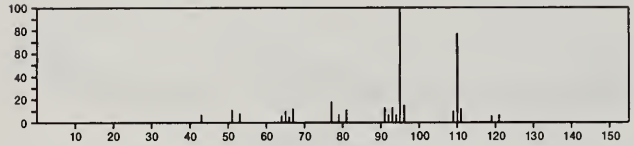

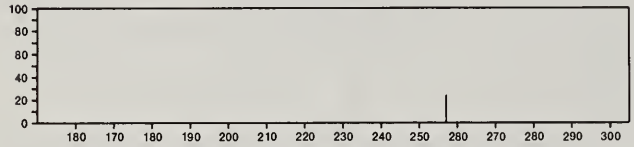

257 $C_{15}H_{15}NO_3$ 54382-61-5
4,7-Epoxy-1*H*-isoindole-1,3(2*H*)-dione, hexahydro-3a-methyl-2-phenyl-, [3a*R*-(3aα,4β,7β,7aα)]-

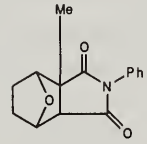

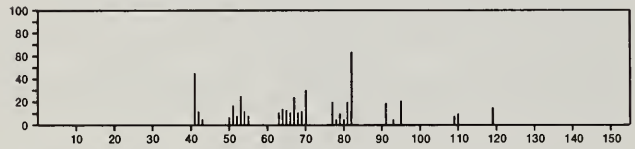

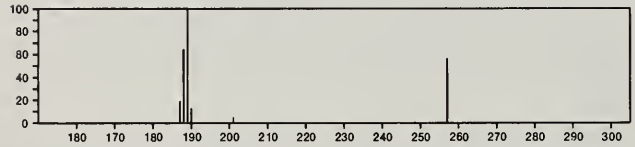

257 $C_{16}H_{19}NO_2$ 510-70-3
Crinan

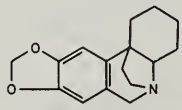

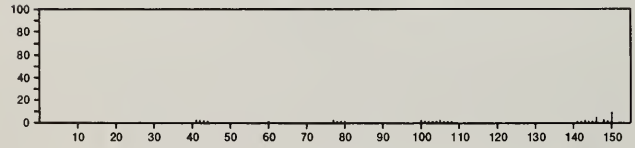

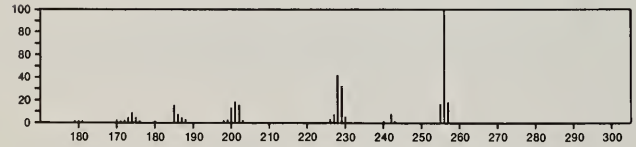

257 $C_{16}H_{19}NO_2$ 3693-55-8
2-Azabicyclo[2.2.2]oct-5-ene-2-carboxylic acid, 3-phenyl-, ethyl ester

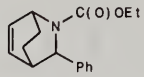

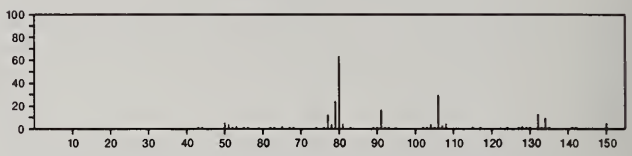

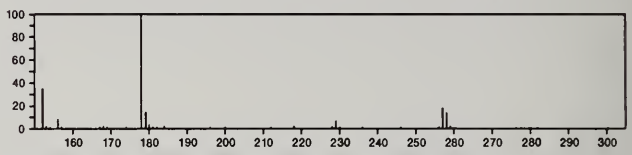

257 $C_{17}H_{20}FN$ 52059-52-6
Benzeneethanamine, 4-fluoro-*N*-methyl-*N*-(2-phenylethyl)-

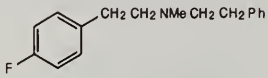

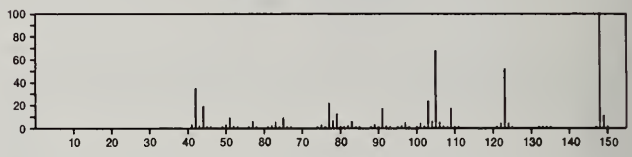

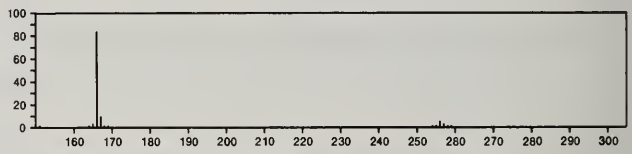

257 $C_{17}H_{20}FN$ 52059-54-8
Benzeneethanamine, 3-fluoro-*N*-methyl-*N*-(2-phenylethyl)-

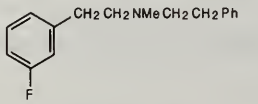

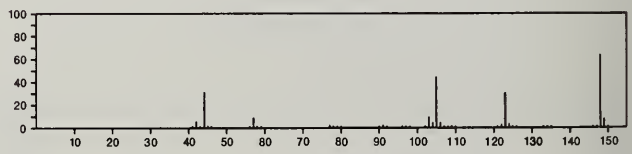

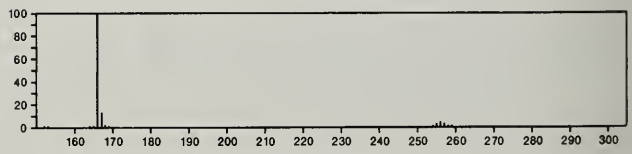

257 $C_{17}H_{23}NO$ 77-07-6
Morphinan-3-ol, 17-methyl-

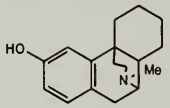

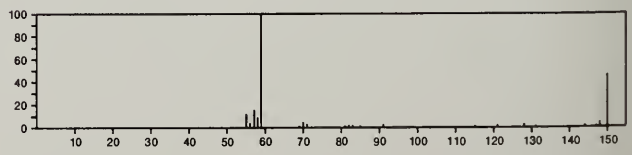

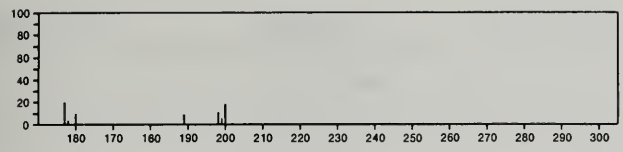

257 $C_{17}H_{23}NO$ 19343-22-7
1-Naphthalenepropanol, α-[(isopropylamino)methyl]-

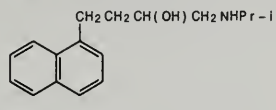

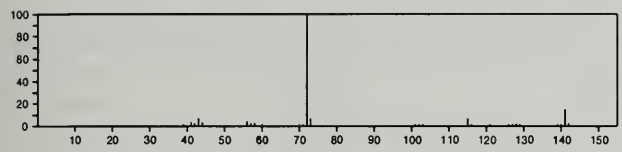

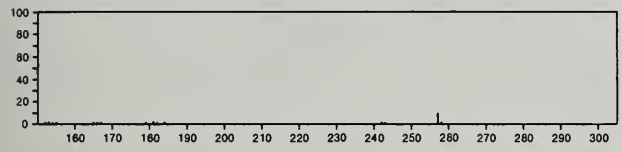

257 $C_{19}H_{15}N$ 2381-40-0
Benz[c]acridine, 7,10-dimethyl-

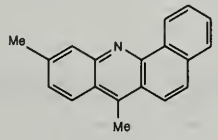

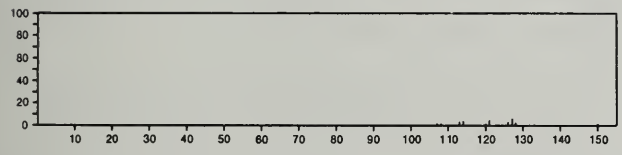

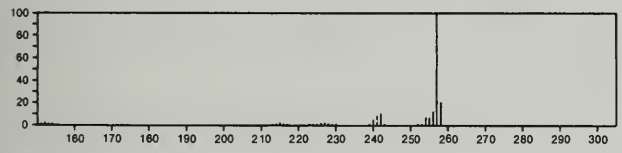

257 $C_{19}H_{15}N$ 3518-01-2
Benz[c]acridine, 7,8-dimethyl-

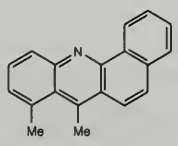

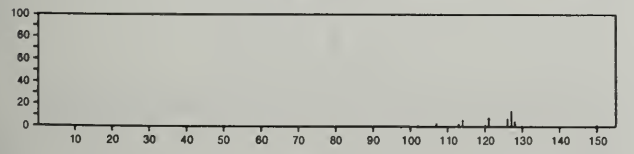

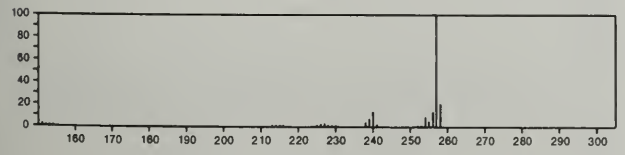

257 $C_{19}H_{15}N$ 3518-03-4
Benz[c]acridine, 5,9-dimethyl-

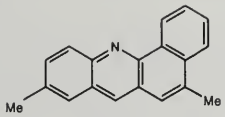

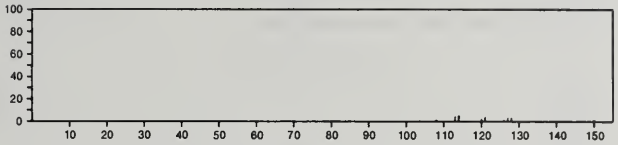

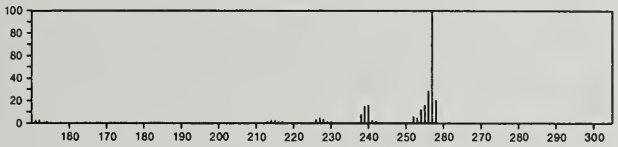

257 $C_{19}H_{15}N$ 3518-04-5
Benz[c]acridine, 5,10-dimethyl-

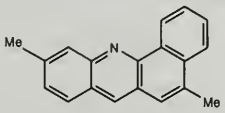

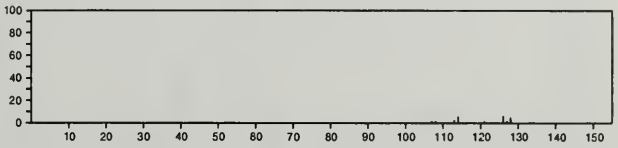

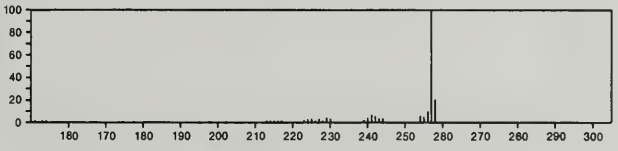

257 $C_{19}H_{15}N$ 55030-47-2
Benz[a]acridine, 1,5-dimethyl-

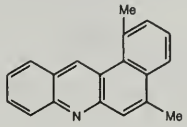

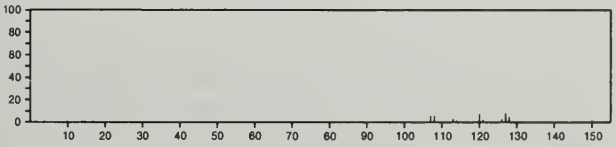

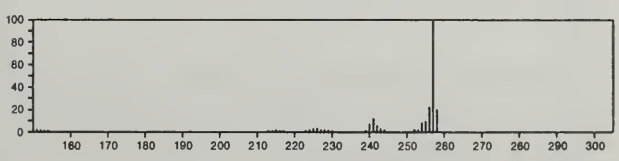

258 $C_2Br_2F_4$ 124-73-2
Ethane, 1,2-dibromo-1,1,2,2-tetrafluoro-

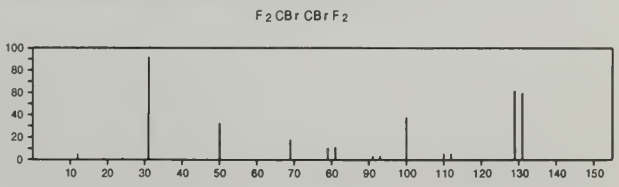

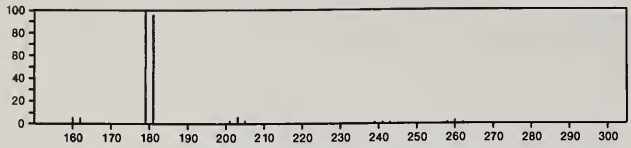

258 C_4Cl_6 87-68-3
1,3-Butadiene, 1,1,2,3,4,4-hexachloro-

$Cl_2C{=}CCl\,CCl{=}CCl_2$

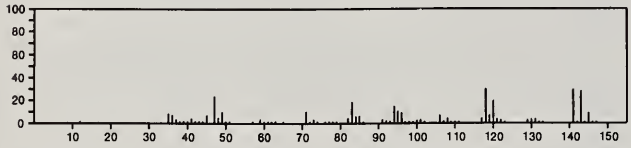

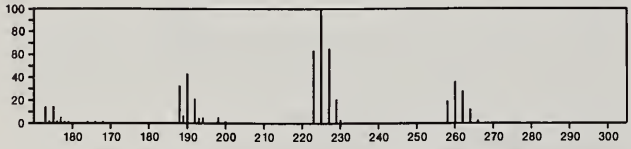

258 $C_4H_{12}As_2O_3$ 56298-86-3
Arsinic acid, dimethyl-, anhydride

$O{=}AsMe_2\,OAsMe_2{=}O$

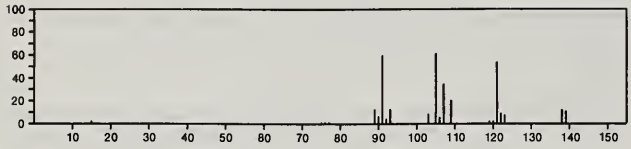

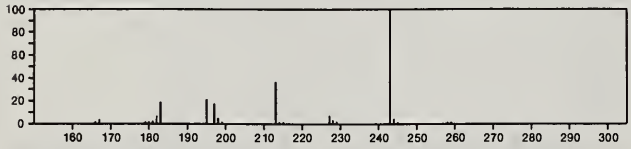

258 $C_5H_6S_6$ 13847-89-7
2,4,6,8,9,10-Hexathiaadamantane, 1-methyl-

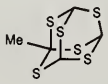

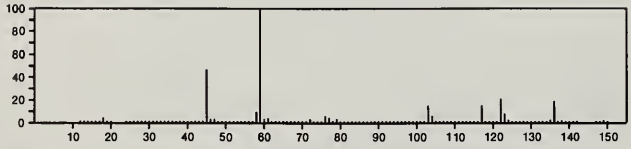

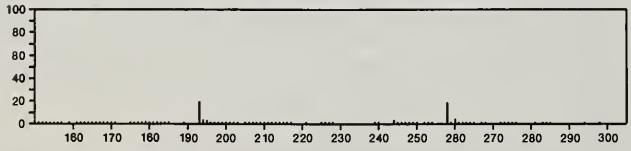

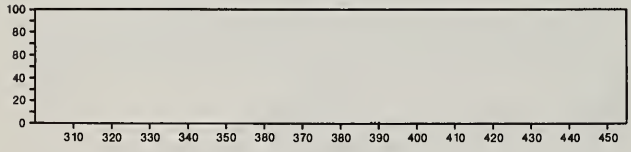

258 $C_5H_{11}IO_2Si$ 55030-41-6
Acetic acid, iodo-, trimethylsilyl ester

$Me_3SiOC(O)CH_2I$

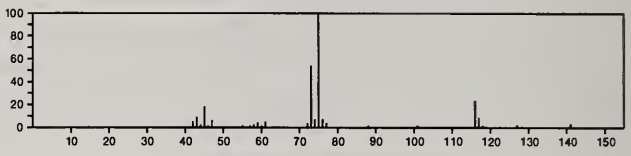

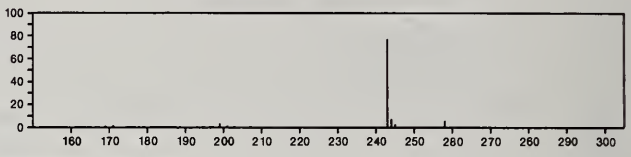

258 $C_6H_{15}AsS_3$ 34666-79-0
Arsenotrithious acid, triethyl ester

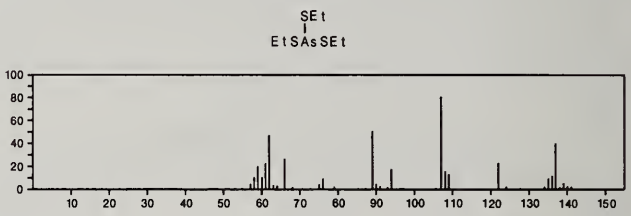

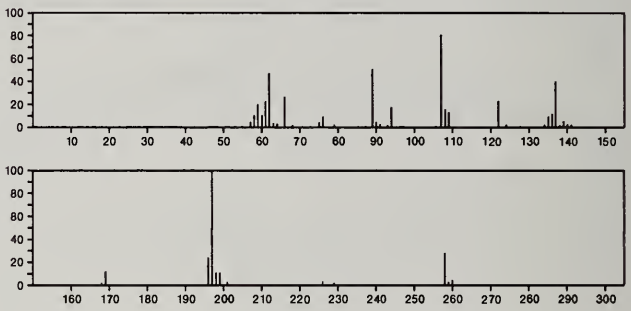

258 $C_7H_3BrN_2O_2S$ 28783-15-5
Thieno[3,2-*c*]pyridine, 3-bromo-2-nitro-

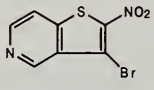

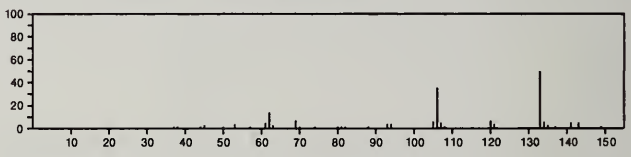

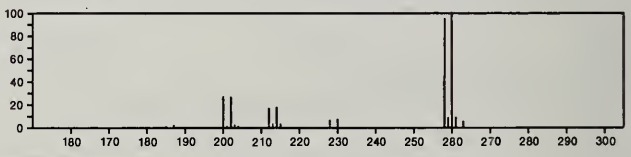

258 $C_7H_3BrN_2O_2S$ 53399-40-9
Thieno[2,3-*b*]pyridine, 3-bromo-2-nitro-

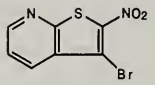

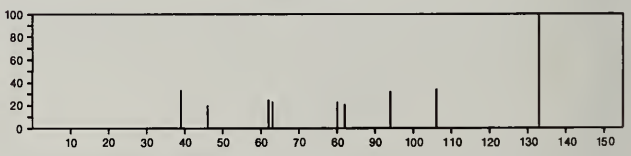

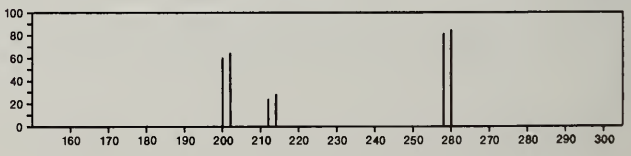

258 $C_8H_6Cl_4O$ 56818-02-1
Benzene, 1,2,3,5-tetrachloro-4-ethoxy-

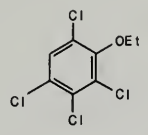

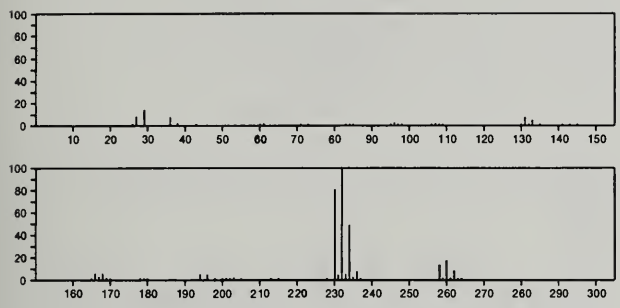

258 $C_8H_7IN_2$ 2818-70-4
Benzimidazole, 5-iodo-2-methyl-

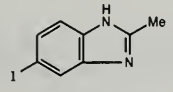

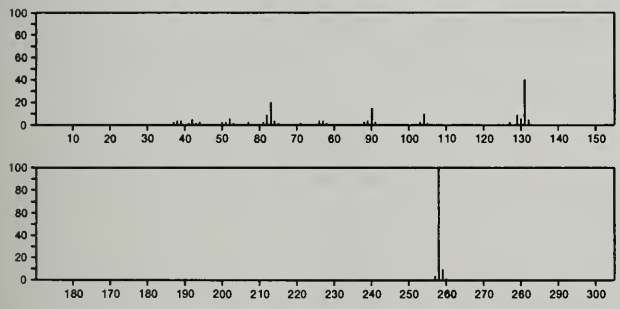

258 $C_9H_7S_2.Br$ 24921-15-1
1,2-Dithiol-1-ium, 4-phenyl-, bromide

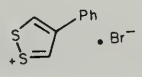

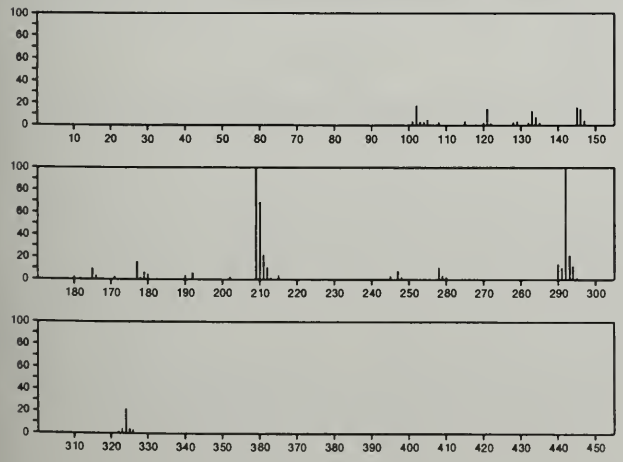

258 $C_9H_8Cl_2N_4O$ 6763-75-3
Pyrazolo[5,1-*c*]-*as*-triazine, 6-(dichloroacetyl)-4,6-dihydro-3-methyl-4-methylene-

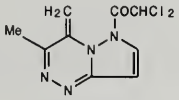

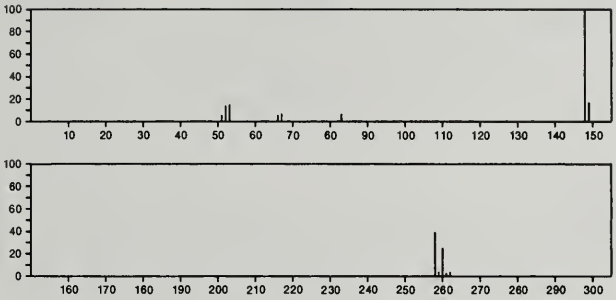

258 $C_9H_9F_3N_6$ 32709-27-6
Pyrimido[5,4-*e*]-1,2,4-triazin-7-amine, *N*,*N*,3-trimethyl-5-(trifluoromethyl)-

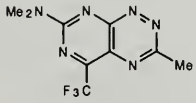

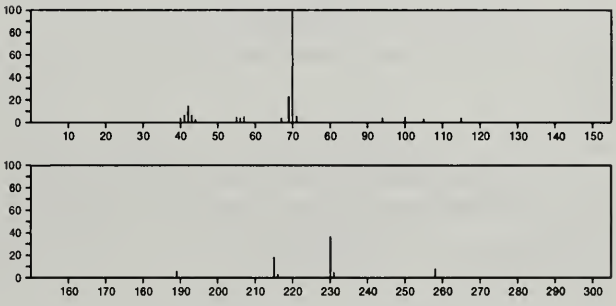

258 $C_{10}H_8Cl_2N_2O_2$ 26574-35-6
Sydnone, 3-(2,4-dichlorophenethyl)-

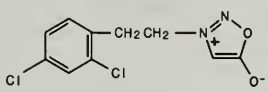

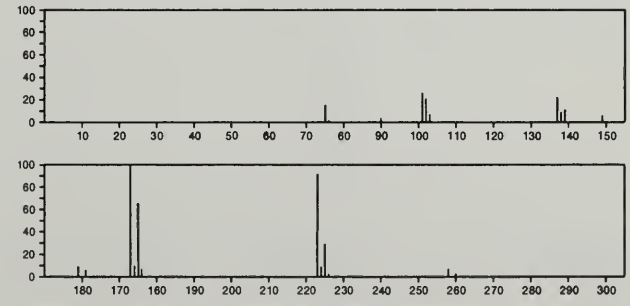

258 $C_{10}H_{11}I$ 56804-94-5
Naphthalene, 1,2,3,4-tetrahydro-6-iodo-

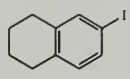

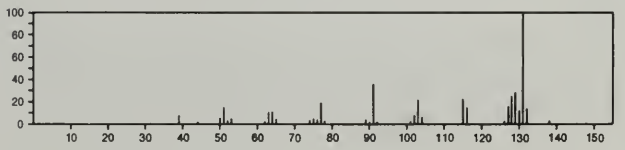

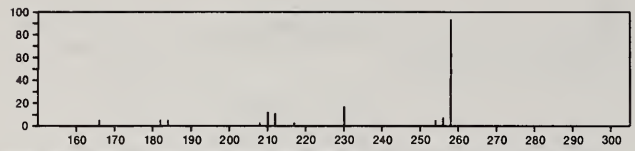

258 $C_{10}H_{11}I$ 56804-95-6
Naphthalene, 1,2,3,4-tetrahydro-5-iodo-

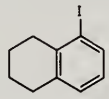

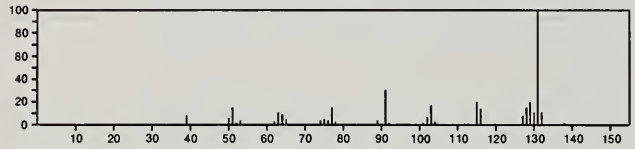

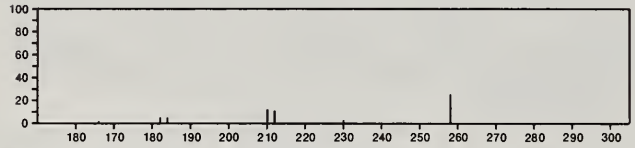

258 $C_{10}H_{14}N_2O_2S_2$ 24539-89-7
Urea, 1-(phenylsulfonyl)-3-propyl-2-thio-

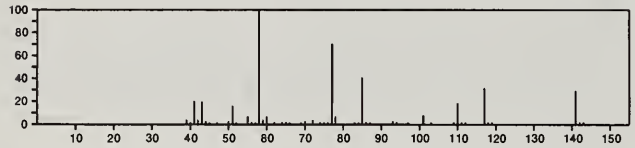

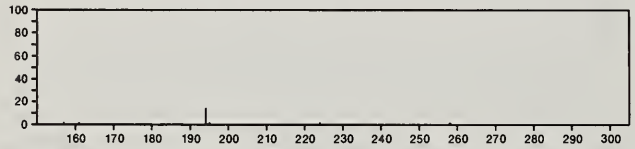

258 $C_{10}H_{14}N_2O_6$ 1463-10-1
Uridine, 5-methyl-

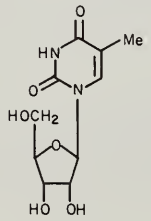

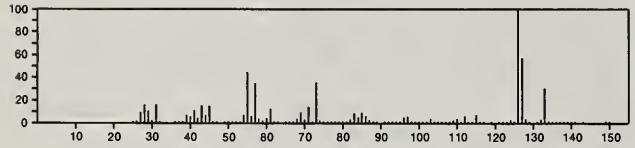

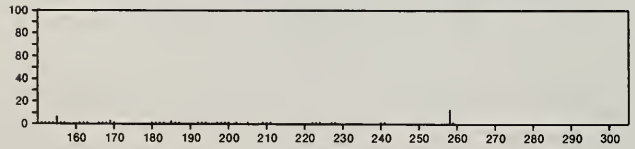

258 $C_{10}H_{14}N_2O_6$ 2140-69-4
Uridine, 3-methyl-

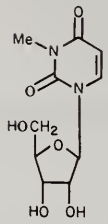

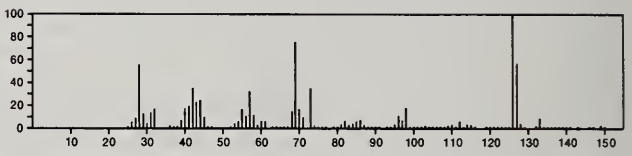

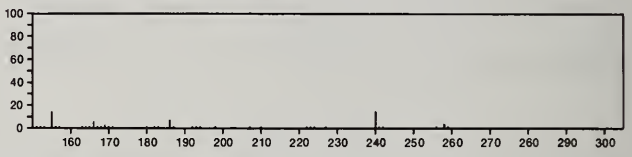

258 $C_{10}H_{14}N_2O_6$ 2140-76-3
Uridine, 2'-*O*-methyl-

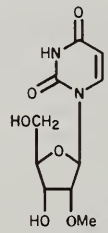

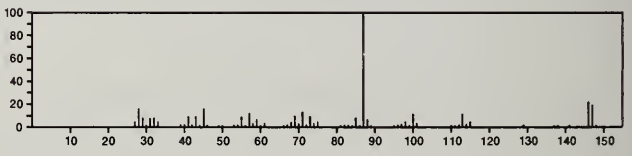

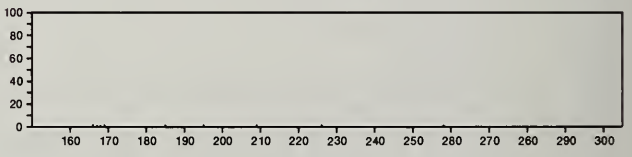

258 $C_{10}H_{14}N_2O_6$ 6038-59-1
Uridine, 3'-*O*-methyl-

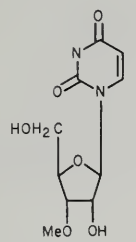

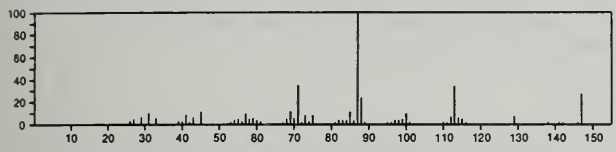

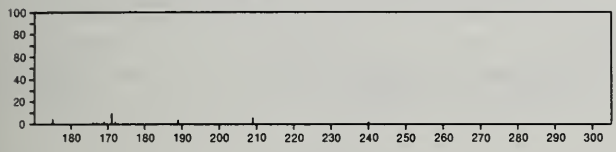

258 $C_{10}H_{14}N_2S_3$ 24135-14-6
4-Isothiazolecarbonitrile, 3,5-bis(propylthio)-

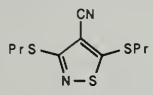

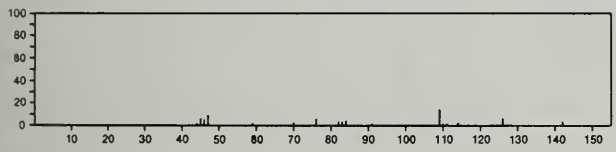

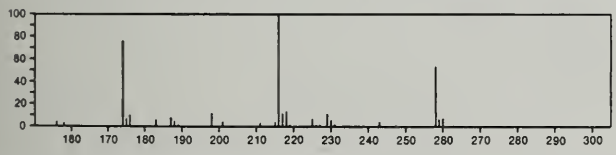

258 $C_{10}H_{18}Sn$ 34208-81-6
Stannane, bicyclo[2.2.1]hept-2-en-7-yltrimethyl-, *anti*-

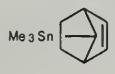

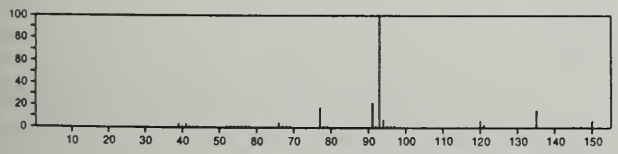

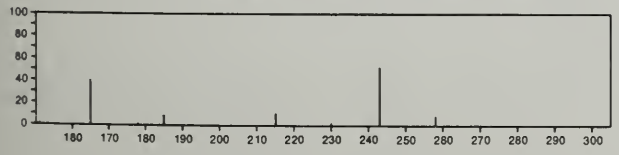

258 $C_{10}H_{18}Sn$ 38573-93-2
Stannane, bicyclo[2.2.1]hept-2-en-7-yltrimethyl-, *syn*-

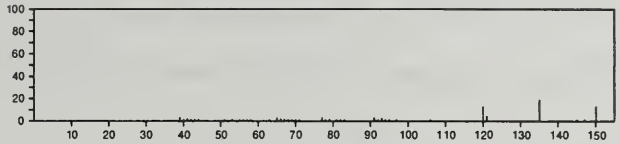

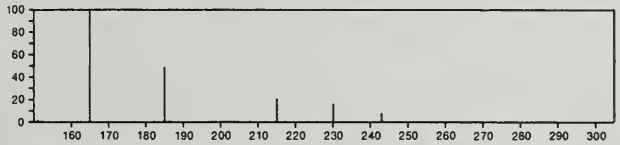

258 $C_{11}H_{14}O_7$ 56248-06-7
2*H*-Pyran-2,3,5-triol, 5,6-dihydro-, triacetate

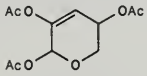

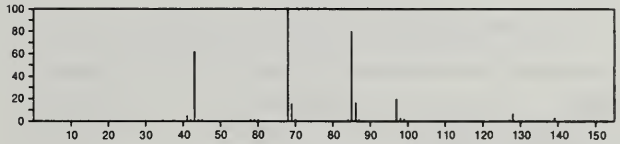

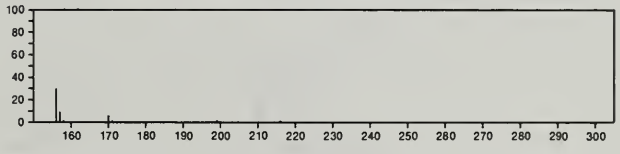

258 $C_{11}H_{26}N_2OSi_2$ 32565-12-1
2-Piperidone, 1-(trimethylsilyl)-3-[(trimethylsilyl)amino]-

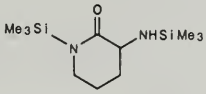

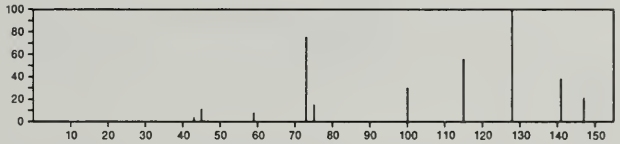

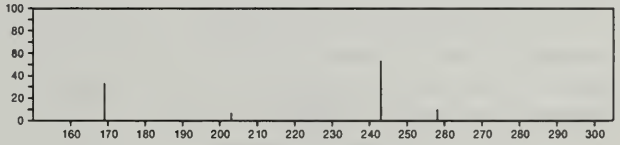

258 $C_{12}H_{10}N_4O_3$ 2962-89-2
Benzo[*g*]pteridine-2,4(1*H*,3*H*)-dione, 1,3-dimethyl-, 5-oxide

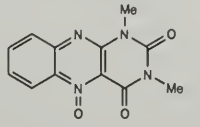

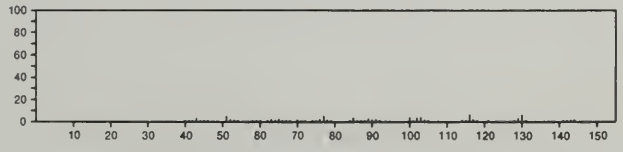

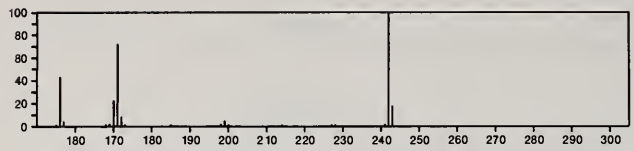

258 $C_{12}H_{10}N_4O_3$ 37163-35-2
Benzo[*g*]pteridine-2,4(3*H*,10*H*)-dione, 8-hydroxy-7,10-dimethyl-

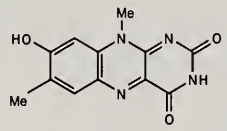

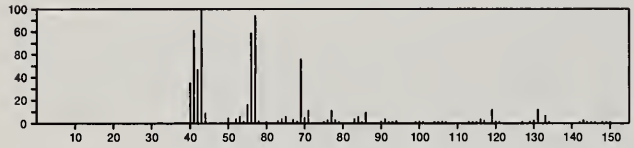

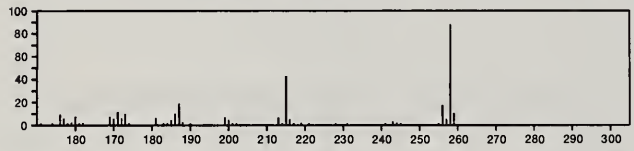

258 $C_{12}H_{18}O_6$ 32786-02-0
β-D-*arabino*-Hexos-2-ulo-2,6-pyranose, 2,3:4,5-bis-*O*-(1-methylethylidene)-

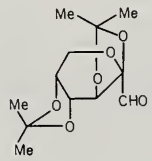

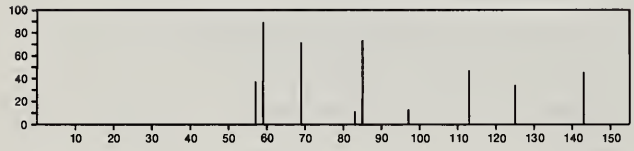

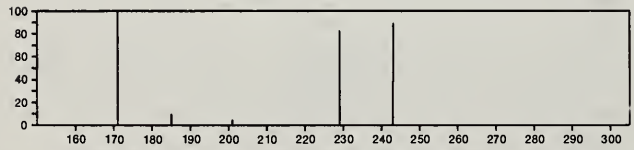

258 $C_{12}H_{18}O_6$ 56196-39-5
Hexopyranoside, ethyl 2,3-dideoxy-, diacetate

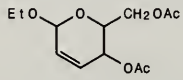

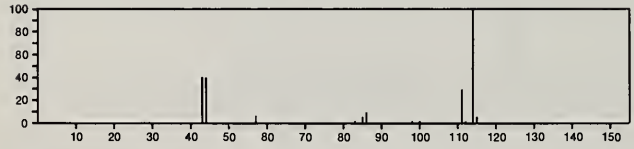

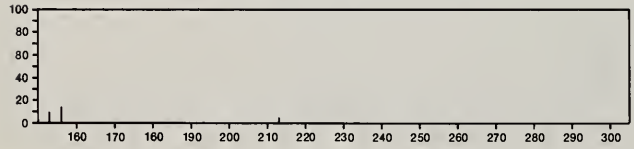

258 $C_{12}H_{18}S_3$ 17879-07-1
2,6,9-Trithiabicyclo[3.3.1]nona-3,7-diene, 1,3,4,5,7,8-hexamethyl-, DL-

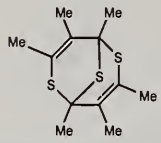

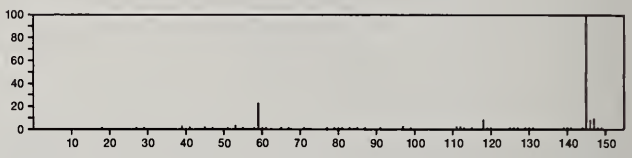

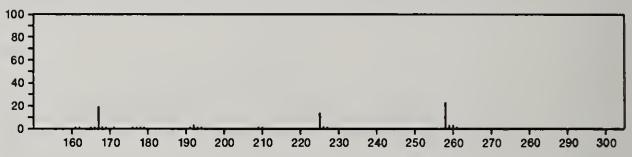

258 $C_{12}H_{22}N_2O_4$ 37679-76-8
Di-α-L-xylofuranose 1,2':2,1'-dianhydride, 4,4',5,5'-tetradeoxy-4,4'-bis(methylamino)-

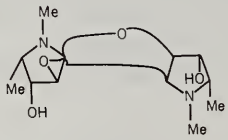

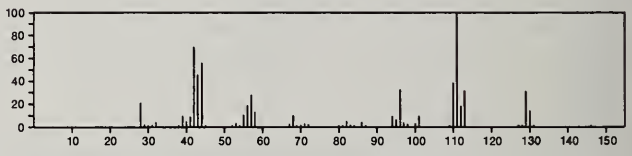

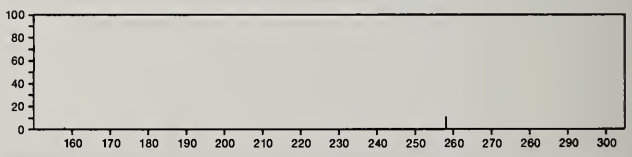

258 $C_{12}H_{22}N_2O_4$ 42948-63-0
Butanoic acid, 2-[[[(dimethylamino)carbonyl]methylamino]carbonyl]-2-ethyl-, methyl ester

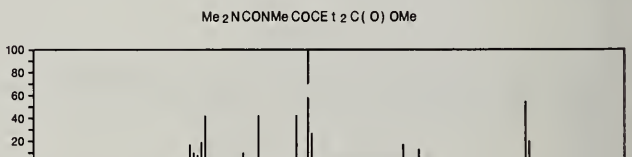

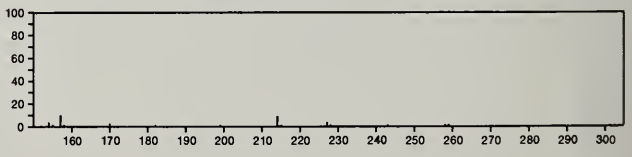

258 $C_{12}H_{22}N_2O_4$ 55712-39-5
L-Alanine, *N*-(*N*-acetyl-L-alanyl)-, butyl ester

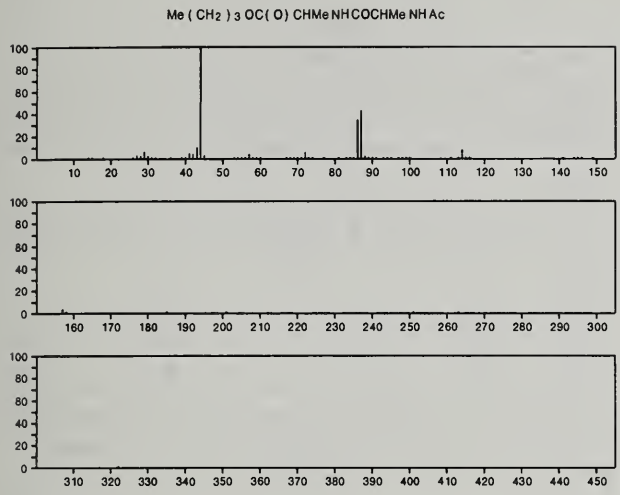

258 $C_{12}H_{26}O_2Si_2$ 6838-67-1
Silane, [1-cyclohexene-1,2-diylbis(oxy)]bis[trimethyl-

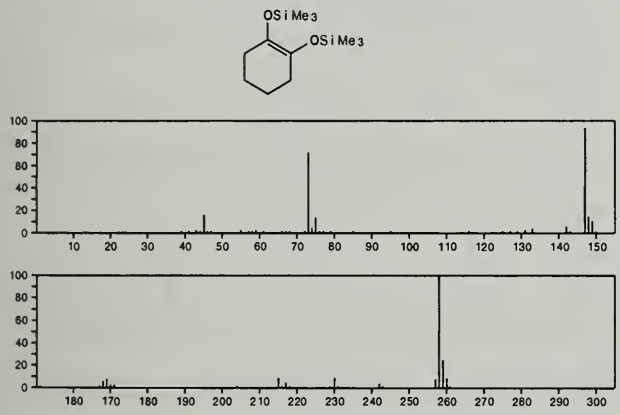

258 $C_{12}H_{32}Al_2N_2$ 23129-29-5
Aluminum, bis(μ-dimethylaminato)tetraethyldi-

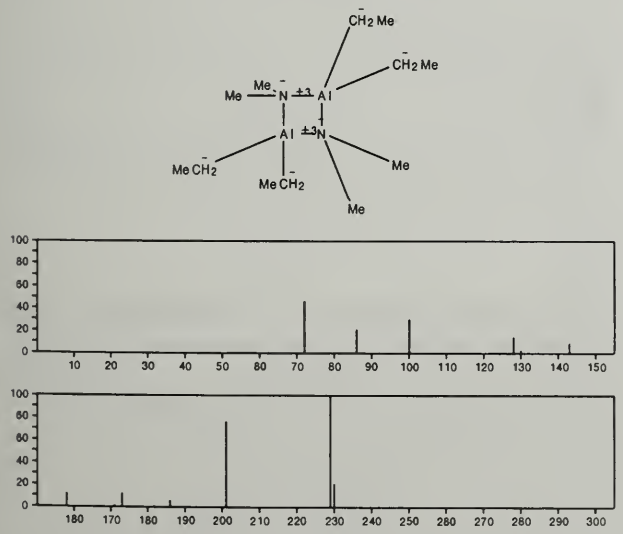

258 $C_{13}H_{10}N_2O_4$ 1817-74-9
Benzene, 1,1'-methylenebis[4-nitro-

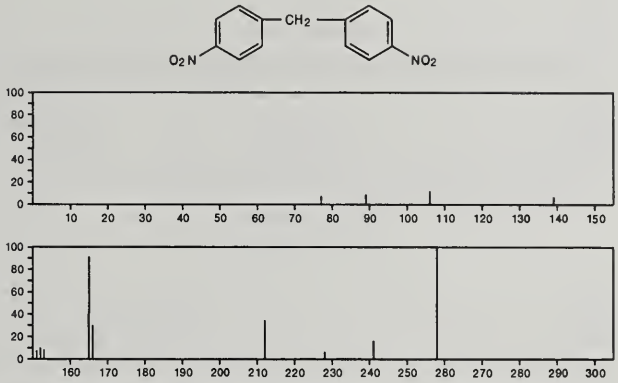

258 $C_{13}H_{10}N_2O_4$ 23774-08-5
1,2,3,4-Phenazinetetrol, 7-methyl-

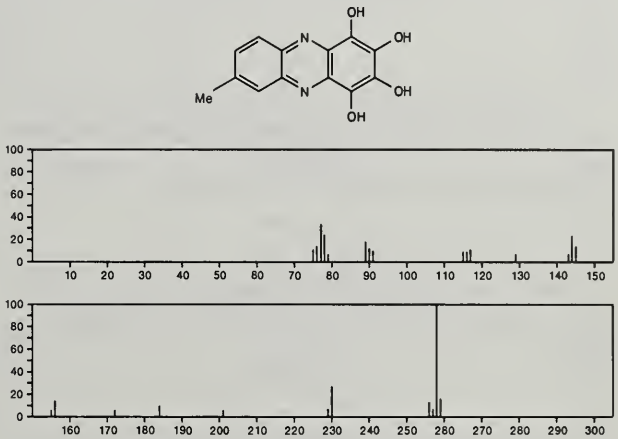

258 $C_{13}H_{23}ClN_2O$ 18812-81-2
2-Propanamine, *N*,*N*'-[4-(chloromethyl)-4-methyl-2,3-oxetanediylidene]bis[2-methyl-

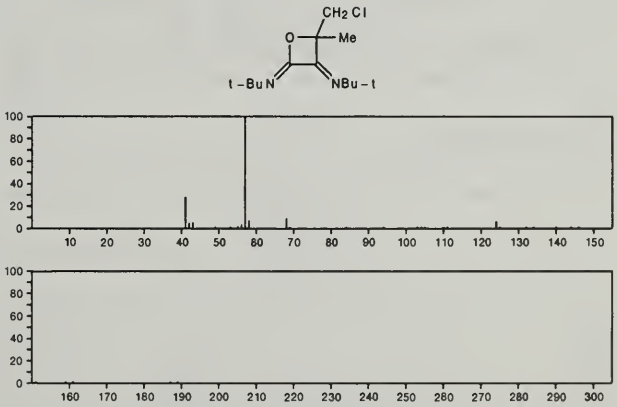

258 $C_{13}H_{26}N_2O_3$ 56771-90-5
Carbamic acid, (2-amino-1-oxopropyl)(3-methylbutyl)-, 1,1-dimethylethyl ester, (*S*)-

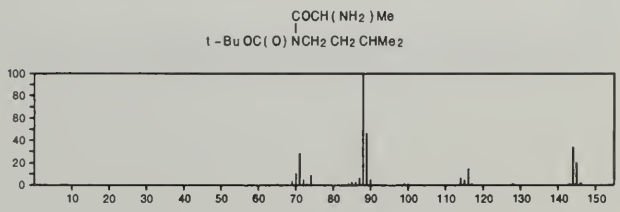

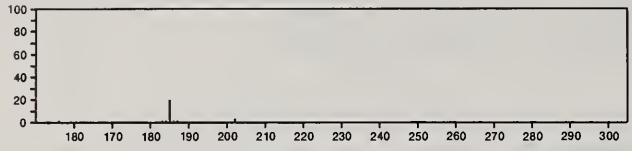

258 $C_{14}H_{10}O_5$ 20716-98-7
9*H*-Xanthen-9-one, 1,3,6-trihydroxy-8-methyl-

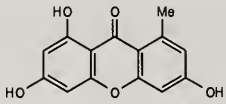

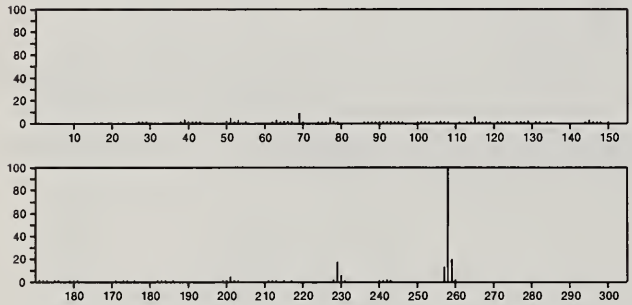

258 $C_{14}H_{10}O_5$ 39731-37-8
9*H*-Xanthen-9-one, 3,8-dihydroxy-1-methoxy-

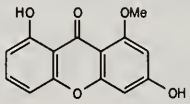

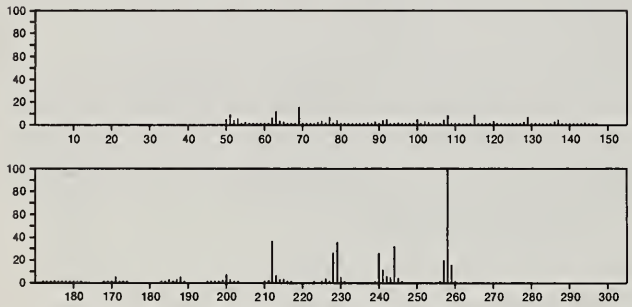

258 $C_{14}H_{10}Se$ 220-00-8
Dibenzo[*c*,*e*]selenepin

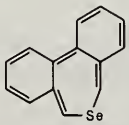

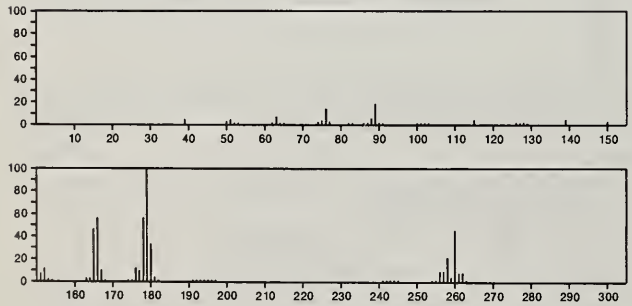

258 $C_{14}H_{11}Br$ 13041-70-8
Benzene, 1-bromo-4-(2-phenylethenyl)-, (*E*)-

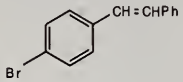

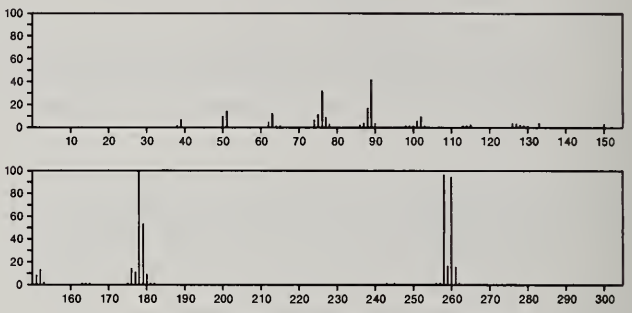

258 $C_{14}H_{11}Br$ 14064-45-0
Benzene, 1-bromo-3-(2-phenylethenyl)-, (*E*)-

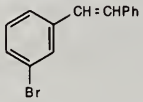

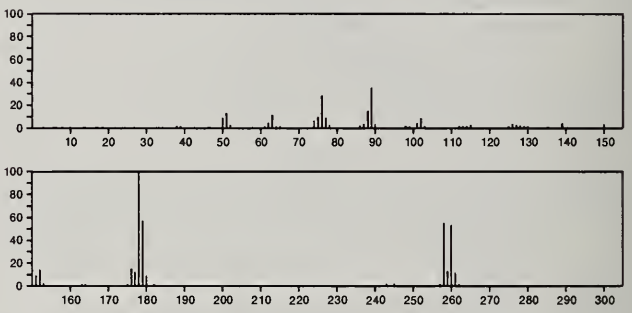

258 $C_{14}H_{11}ClN_2O$ 2215-54-5
2*H*-Benzimidazol-2-one, 5-chloro-1,3-dihydro-1-(phenylmethyl)-

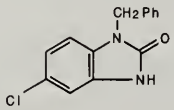

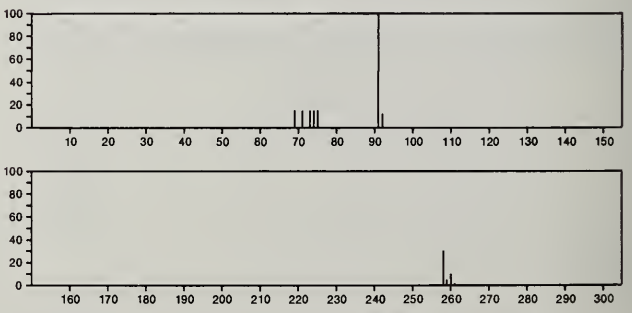

258 $C_{14}H_{11}ClN_2O$ 55030-34-7
1*H*-Benzimidazole, 5-chloro-2-(4-methylphenyl)-, 3-oxide

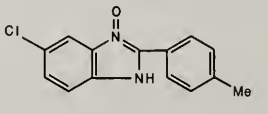

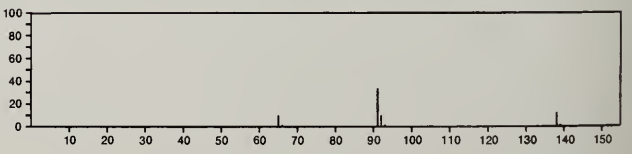

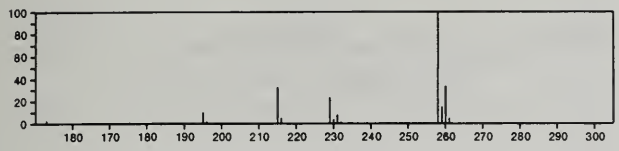

258 $C_{14}H_{11}ClN_2O$ 55030-35-8
1*H*-Benzimidazol-4-ol, 5-chloro-1-(phenylmethyl)-

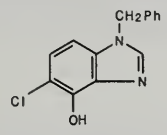

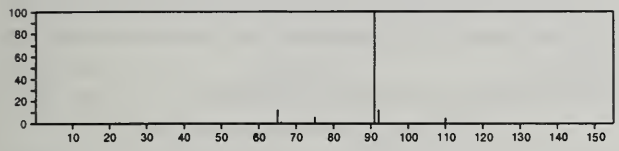

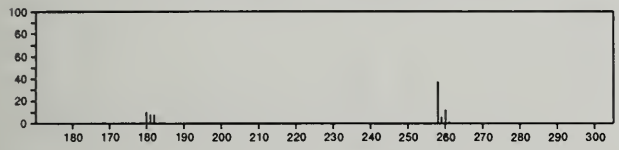

258 $C_{14}H_{11}O_3P$ 18593-27-6
10(5*H*)-Acridophosphinone, 5-methoxy-, 5-oxide

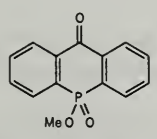

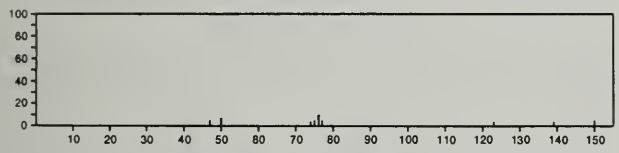

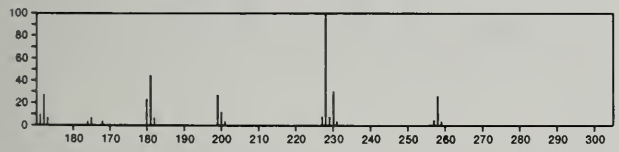

258 $C_{14}H_{14}N_2OS$ 17954-39-1
2(1*H*)-Isoquinolinecarbothioic acid, 1-cyano-1-methyl-, *S*-ethyl ester

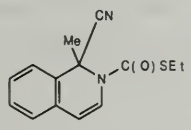

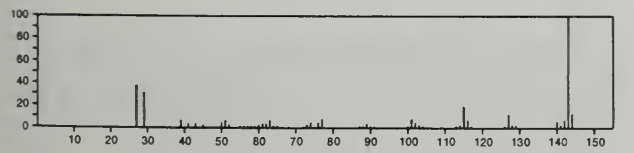

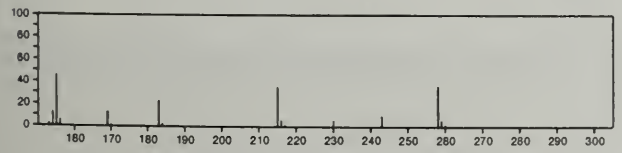

258 $C_{14}H_{26}O_4$ 76-72-2
Malonic acid, ethyl(1-methylbutyl)-, diethyl ester

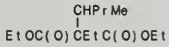

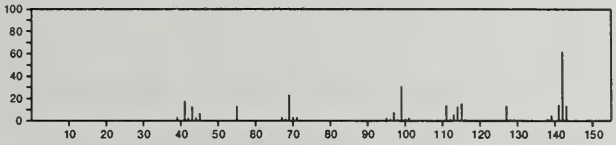

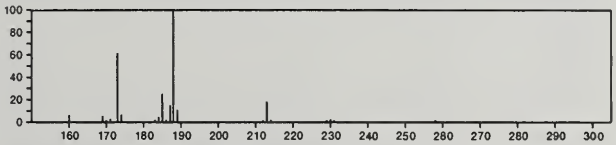

258 $C_{14}H_{26}O_4$ 105-99-7
Hexanedioic acid, dibutyl ester

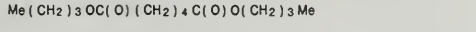

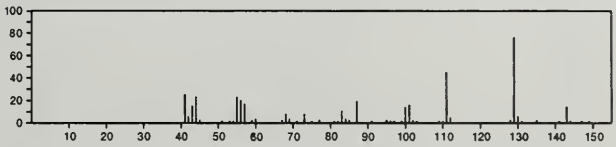

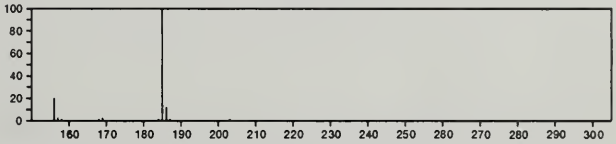

258 $C_{14}H_{26}O_4$ 141-04-8
Hexanedioic acid, bis(2-methylpropyl) ester

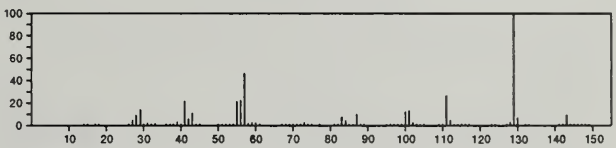

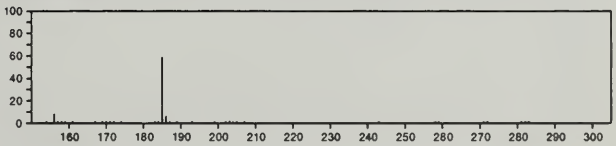

258 $C_{14}H_{26}O_4$ 821-38-5
Tetradecanedioic acid

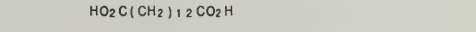

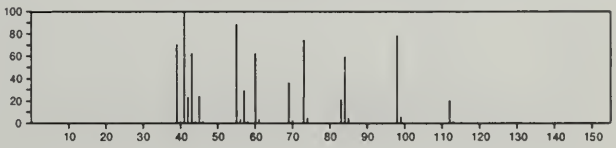

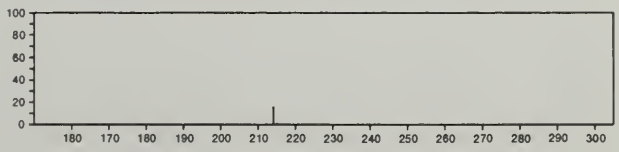

258 $C_{14}H_{26}O_4$ 1731-79-9
Dodecanedioic acid, dimethyl ester

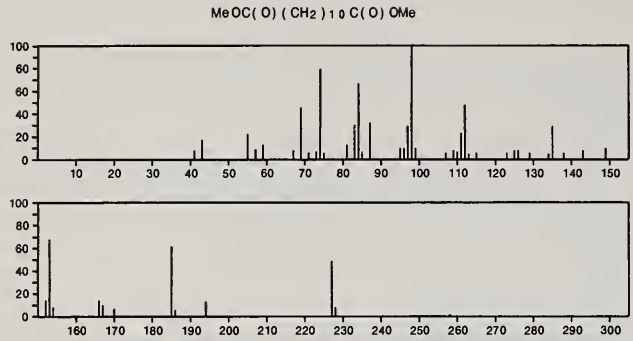

258 $C_{14}H_{26}O_4$ 10203-59-5
Malonic acid, ethyl(1-ethylpropyl)-, diethyl ester

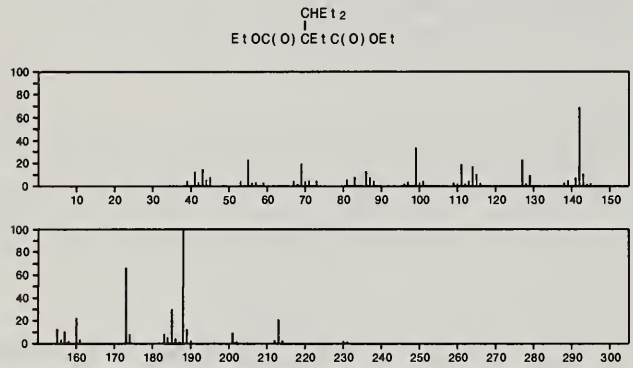

258 $C_{14}H_{26}O_4$ 38447-22-2
Hexanedioic acid, bis(1-methylpropyl) ester

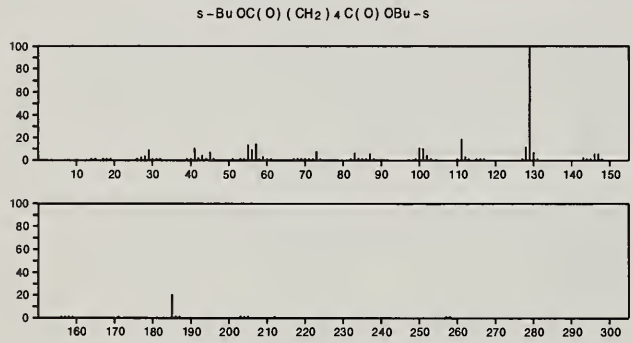

258 $C_{14}H_{26}O_4$ 56051-56-0
Butanedioic acid, 2,2-dimethyl-, dibutyl ester

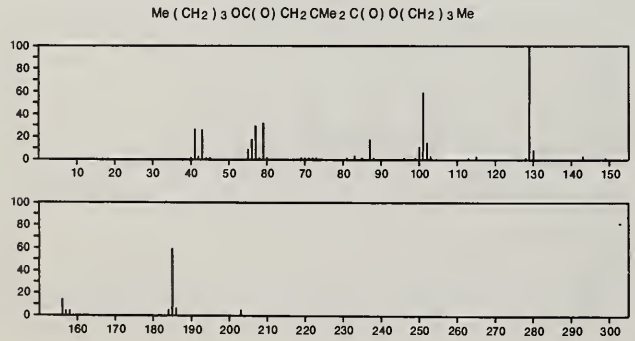

258 $C_{14}H_{26}O_4$ 56051-57-1
Butanedioic acid, 2,3-dimethyl-, dibutyl ester

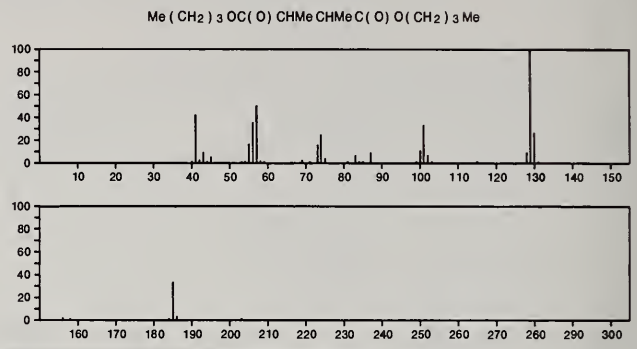

258 $C_{14}H_{26}O_4$ 56051-60-6
Pentanedioic acid, 3-methyl-, dibutyl ester

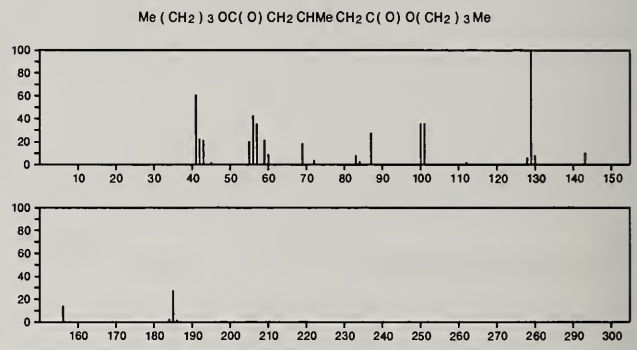

258 $C_{14}H_{26}O_4$ 57983-28-5
Butanedioic acid, 2,2-dimethyl-, bis(1-methylpropyl) ester

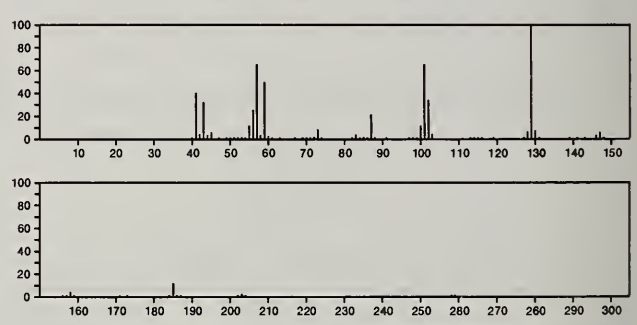

258 $C_{14}H_{26}O_4$ 57983-29-6
Butanedioic acid, 2,3-dimethyl-, bis(1-methylpropyl) ester

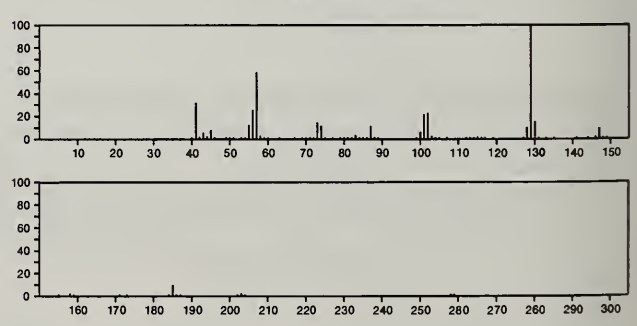

258 $C_{14}H_{26}O_4$ 57983-37-6
Pentanedioic acid, 3-methyl-, bis(1-methylpropyl) ester

s-BuOC(O)CH2CHMeCH2C(O)OBu-s

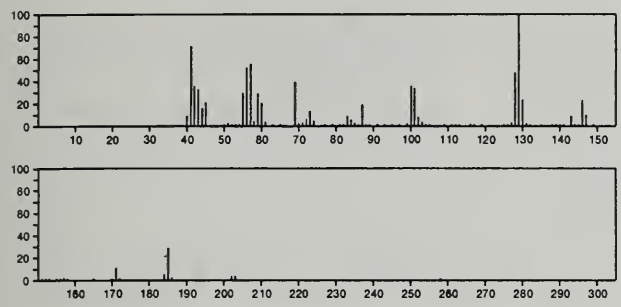

258 $C_{14}H_{26}O_4$ 57983-49-0
Pentanedioic acid, 2-methyl-, bis(1-methylpropyl) ester

s-BuOC(O)CH2CH2CHMeC(O)OBu-s

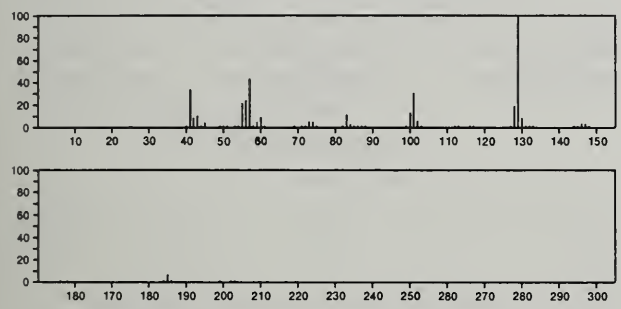

258 $C_{14}H_{30}N_2O_2$ 55030-32-5
1-Heptanamine, *N*-heptyl-*N*-nitro-

Me(CH2)6N(NO2)(CH2)6Me

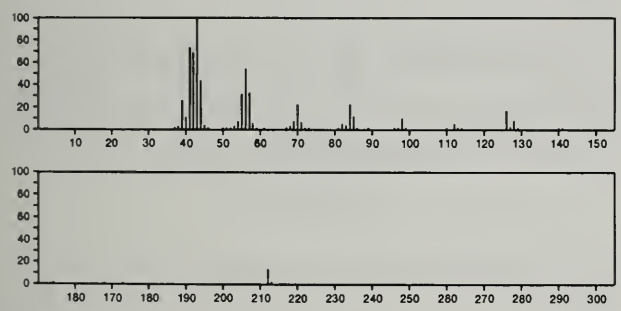

258 $C_{14}H_{30}N_2O_2$ 56771-70-1
L-Ornithine, N^2,N^5-bis(1-methylethyl)-, 1-methylethyl ester

i-PrOC(O)CH(NHPr-i)(CH2)3NHPr-i

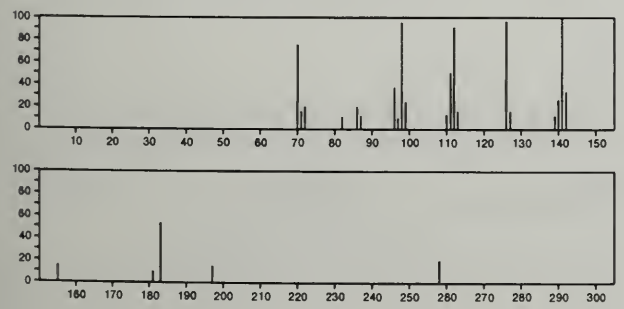

258 $C_{15}H_{14}O_2S$ 958-80-5
Methanethione, bis(4-methoxyphenyl)-

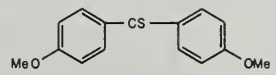

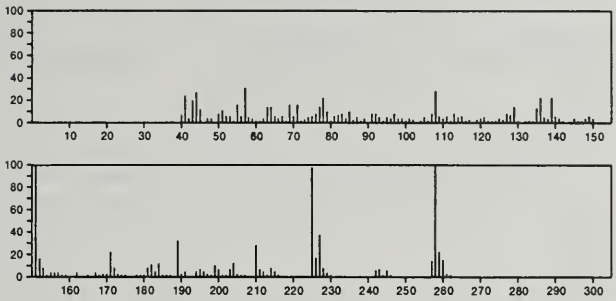

258 $C_{15}H_{14}O_4$ 13383-59-0
Naphtho[1,8-*bc*]pyran-7,8-dione, 2,3-dihydro-4-hydroxy-3,6,9-trimethyl-

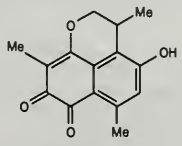

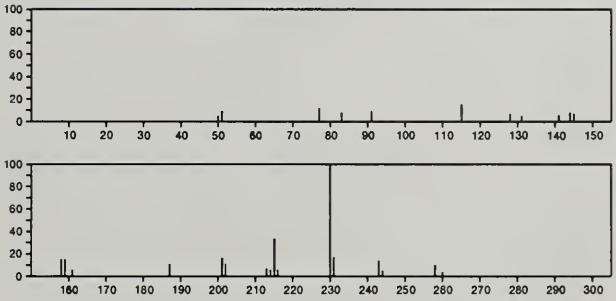

258 $C_{15}H_{14}O_4$ 16850-91-2
2*H*-1-Benzopyran-2-one, 7-methoxy-6-(3-methyl-1-oxo-2-butenyl)-

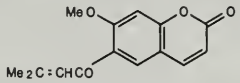

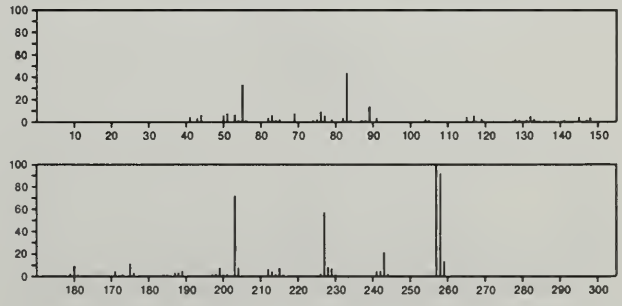

258 $C_{15}H_{14}O_4$ 23631-16-5
2*H*-1-Benzopyran-2-one, 7-methoxy-6-[3-(1-methylethenyl)-oxiranyl]-, *trans*-

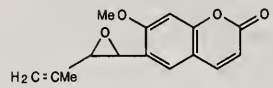

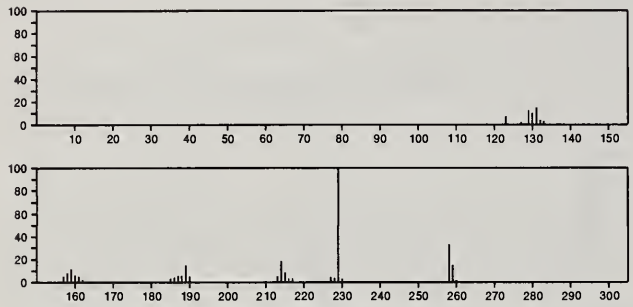

258 $C_{15}H_{14}O_4$ 41019-53-8
Naphtho[1,2-*b*]furan-4,5-dione, 2,3-dihydro-2-(1-hydroxy-1-methylethyl)-, (±)-

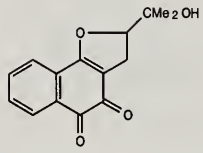

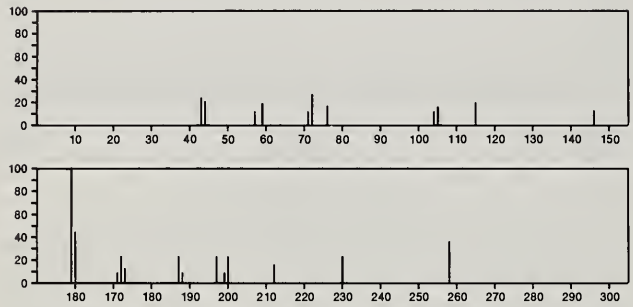

258 $C_{15}H_{14}O_4$ 41135-46-0
2*H*-Naphtho[1,2-*b*]pyran-5,6-dione, 3,4-dihydro-3-hydroxy-2,2-dimethyl-, (*R*)-

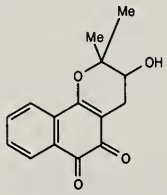

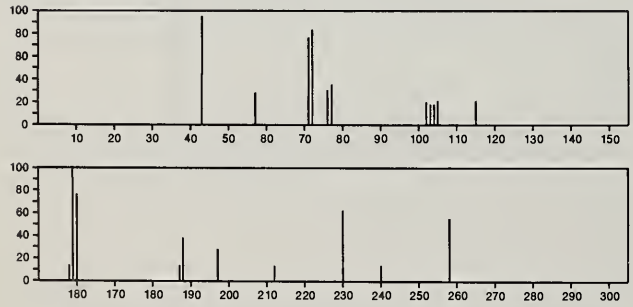

258 $C_{15}H_{14}O_4$ 41192-67-0
Naphtho[2,3-*b*]furan-4,9-dione, 2,3-dihydro-2-(1-hydroxy-1-methylethyl)-

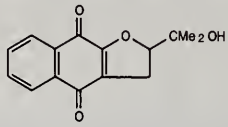

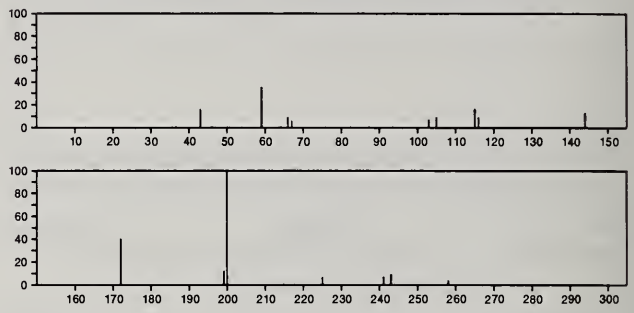

258 $C_{15}H_{14}O_4$ 55030-42-7
1,3-Butanedione, 1-(3-hydroxy-1-methoxy-2-naphthalenyl)-

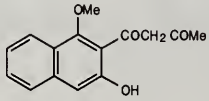

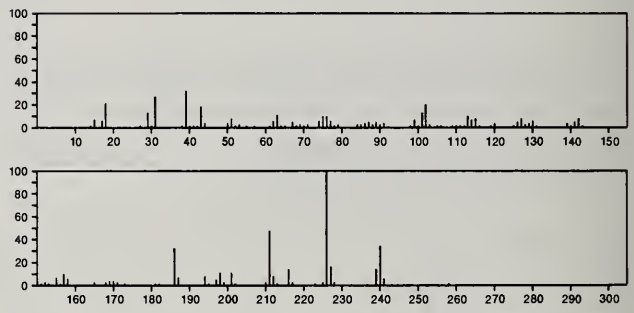

258 $C_{15}H_{30}O_3$ 43047-93-4
1-Decanol, 10-[(tetrahydro-2*H*-pyran-2-yl)oxy]-

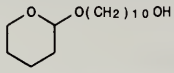

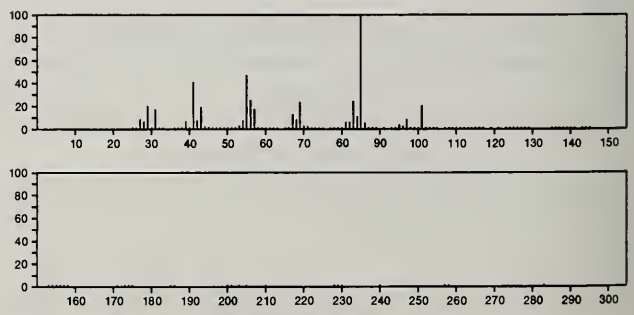

258 $C_{15}H_{30}O_3$ 55682-83-2
Tetradecanoic acid, 3-hydroxy-, methyl ester

Me (CH2) 1 0 CH(OH) CH2 C(O) OMe

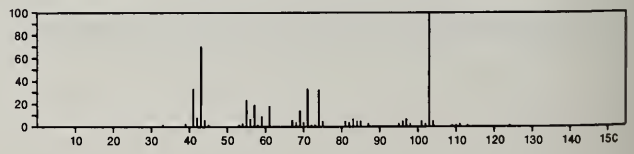

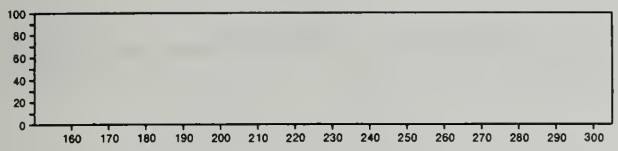

258 $C_{15}H_{30}O_3$ 56009-40-6
Tetradecanoic acid, 2-hydroxy-, methyl ester

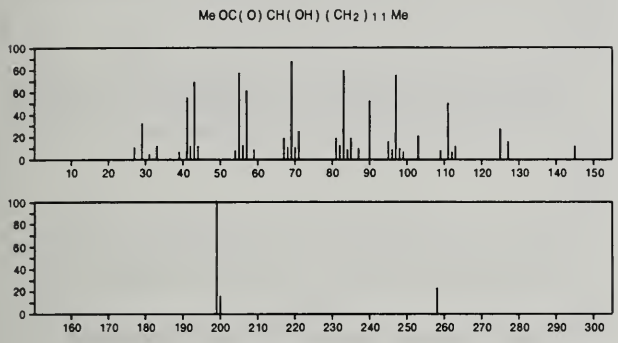

258 $C_{15}H_{34}OSi$ 6221-88-1
Silane, (dodecyloxy)trimethyl-

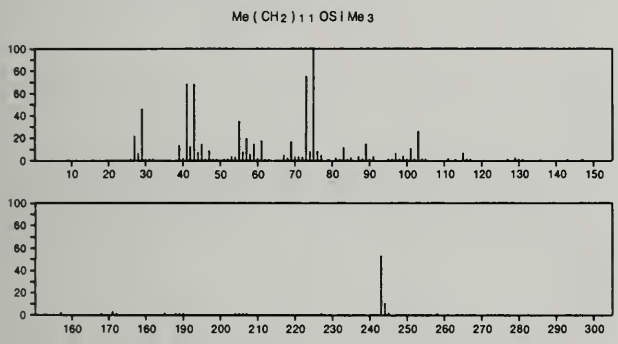

258 $C_{16}H_{18}O_3$ 34883-06-2
Benzenemethanol, 2-hydroxy-3,6-dimethyl-4-(phenylmethoxy)-

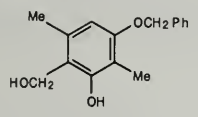

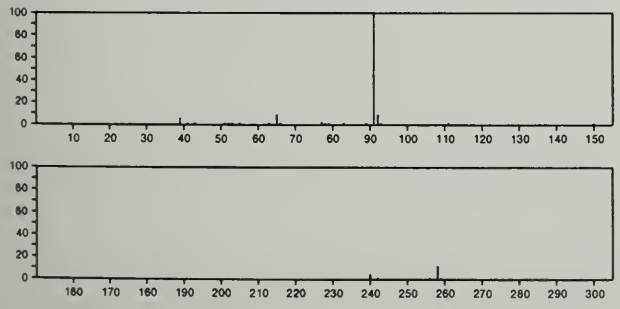

258 $C_{16}H_{19}FN_2$ 32857-41-3
Ethylenediamine, *N*-(*p*-fluorophenyl)-*N*,*N'*-dimethyl-*N'*-phenyl-

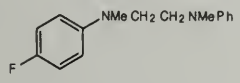

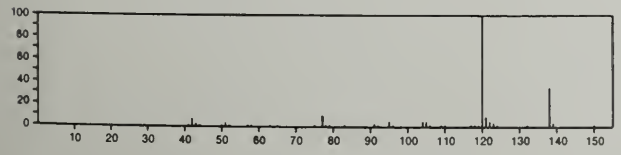

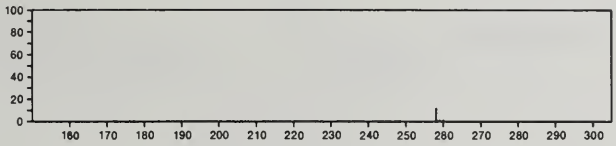

258 $C_{16}H_{19}FN_2$ 32857-43-5
Ethylenediamine, *N*-(*m*-fluorophenyl)-*N*,*N'*-dimethyl-*N'*-phenyl-

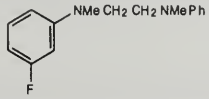

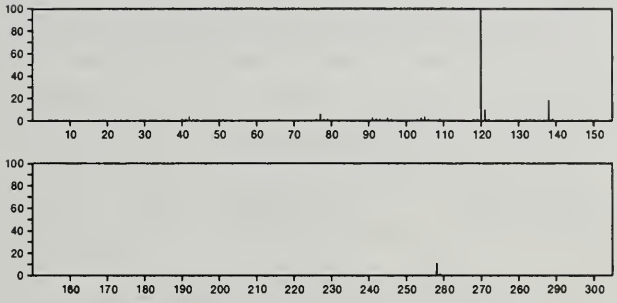

258 $C_{16}H_{22}N_2O$ 19343-23-8
2-Propanol, 1-[(1-methylethyl)amino]-3-(1-naphthalenylamino)-

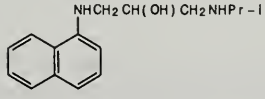

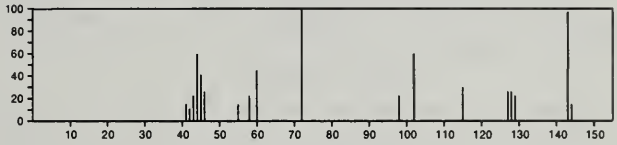

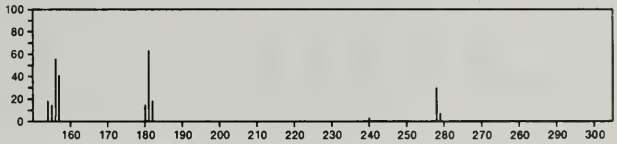

258 $C_{16}H_{22}N_2O$ 54986-36-6
1*H*-Indole-3-ethanamine, *N*,1-dimethyl-2-(tetrahydro-2-furanyl)-

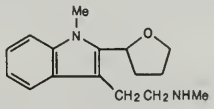

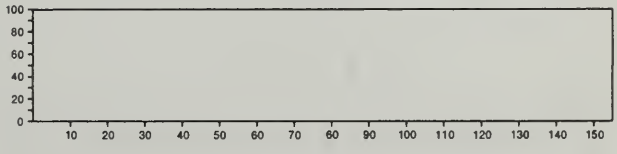

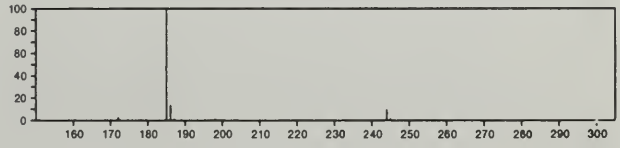

258 $C_{16}H_{34}O_2$ 2136-70-1
Ethanol, 2-(tetradecyloxy)-

$HOCH_2CH_2O(CH_2)_{13}Me$

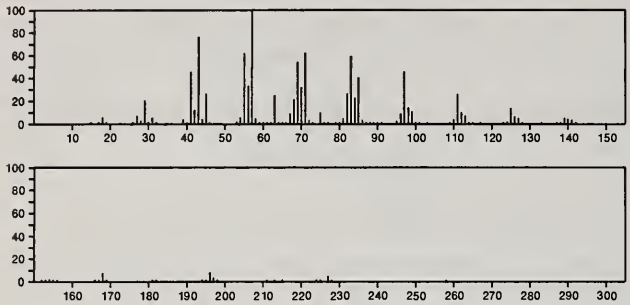

258 $C_{16}H_{34}O_2$ 14620-53-2
Tetradecane, 1,1-dimethoxy-

$(MeO)_2CH(CH_2)_{12}Me$

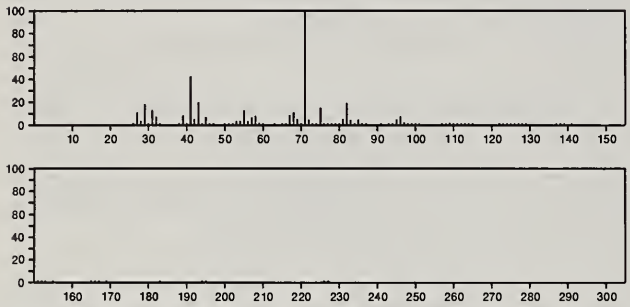

258 $C_{16}H_{34}S$ 2690-08-6
Octane, 1,1'-thiobis-

$Me(CH_2)_7S(CH_2)_7Me$

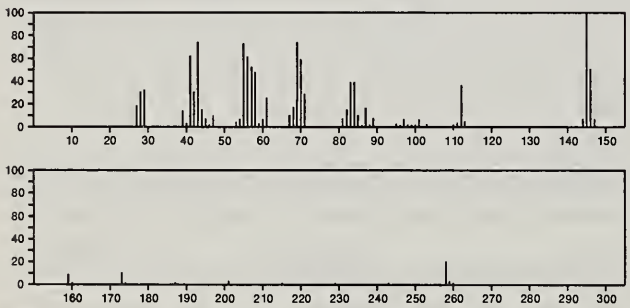

258 $C_{17}H_{22}O_2$ 4586-72-5
Podocarpa-8,11,13-trien-16-oic acid

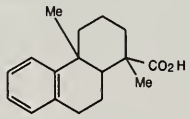

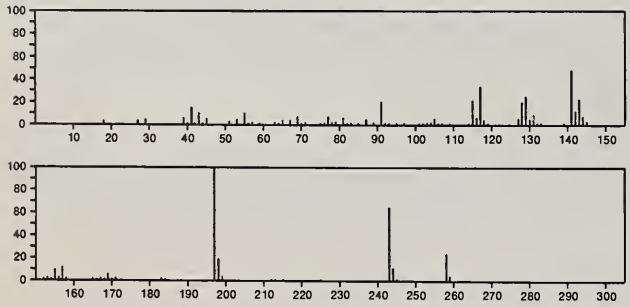

258 $C_{17}H_{22}O_2$ 13002-87-4
m-Cresol, 6-(1,2-dimethylbicyclo[3.1.0]hex-2-yl)-, acetate, (1*S*,2*R*)-(-)-

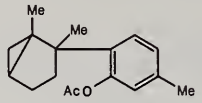

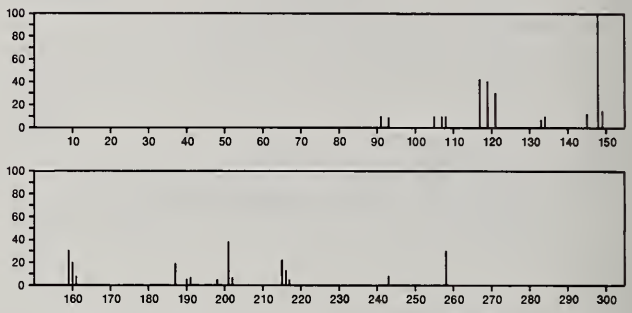

258 $C_{17}H_{22}O_2$ 17429-51-5
1(2*H*)-Naphthalenone, 8aβ-ethyl-2-furfurylideneoctahydro-

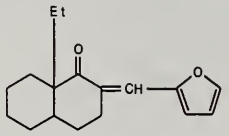

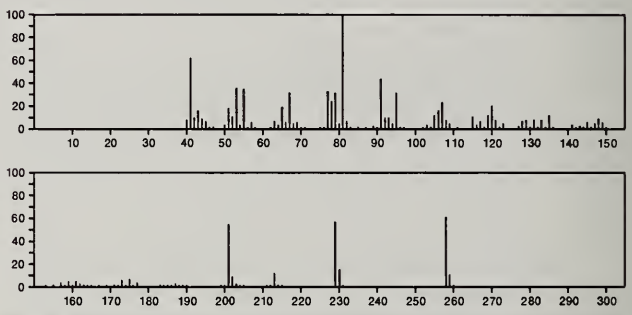

258 $C_{17}H_{22}O_2$ 24035-48-1
1-Phenanthrenecarboxaldehyde, 1,2,3,4,4a,9,10,10a-octahydro-6-hydroxy-1,4a-dimethyl-, [1*S*-(1α,4aα,10aβ)]-

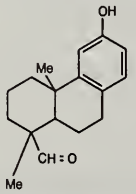

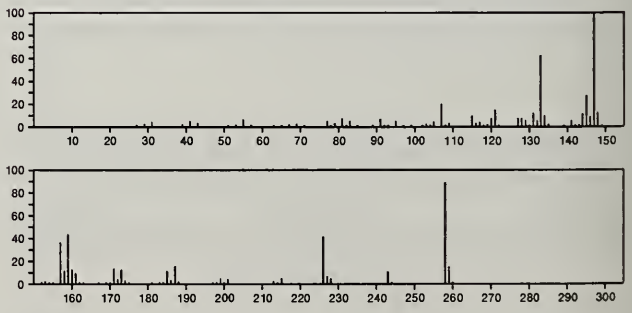

258 $C_{17}H_{22}O_2$ 39892-69-8
Phenol, 2-(1,2-dimethylbicyclo[3.1.0]hex-2-yl)-5-methyl-, acetate, (1α,2α,5α)-(±)-

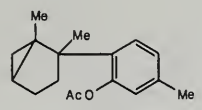

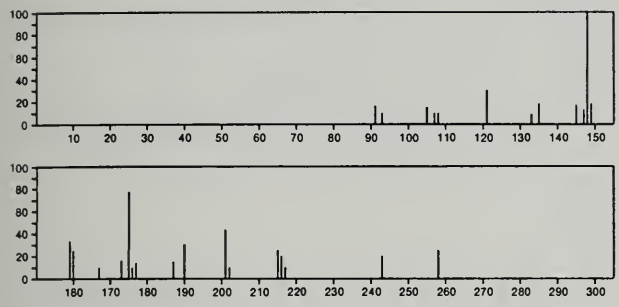

258 $C_{17}H_{22}O_2$ 40571-16-2
Tricyclo[3.3.1.1^{3,7}]decan-2-ol, 1-(4-methoxyphenyl)-

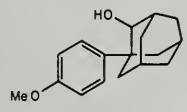

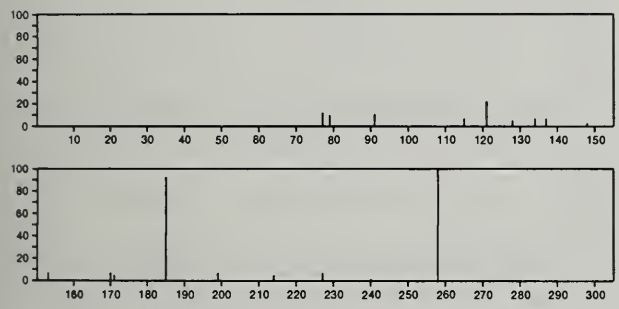

258 $C_{17}H_{22}O_2$ 57345-30-9
1-Phenanthrenecarboxylic acid, 1,2,3,4,4a,9,10,10a-octahydro-1,4a-dimethyl-, [1*S*-(1α,4aα,10aα)]-

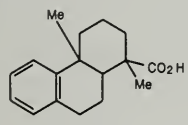

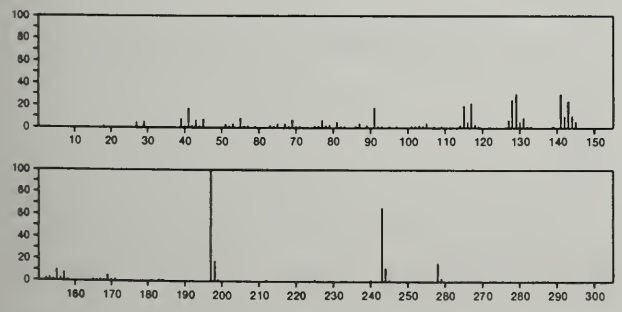

258 $C_{17}H_{22}O_2$ 57378-56-0
1-Phenanthrenecarboxylic acid, 1,2,3,4,4a,9,10,10a-octahydro-1-methyl-, methyl ester, [1*S*-(1α,4aα,10aβ)]-

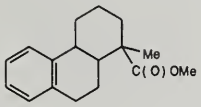

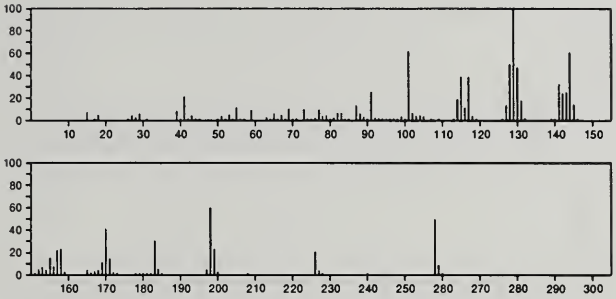

258 $C_{17}H_{26}N_2$ 55591-14-5
Piperazine, 1-methyl-4-(1,2,3,4-tetrahydro-3,7-dimethyl-2-naphthalenyl)-

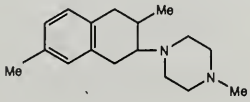

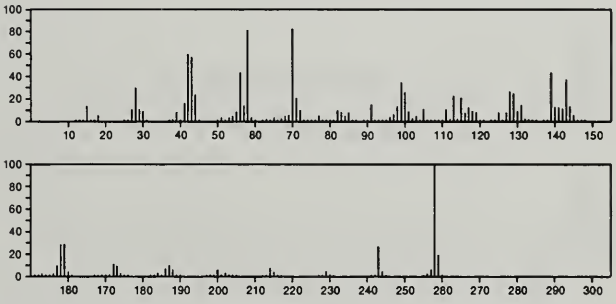

258 $C_{17}H_{26}N_2$ 56298-79-4
Piperazine, 1-methyl-4-(4-phenylcyclohexyl)-

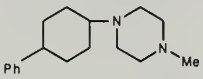

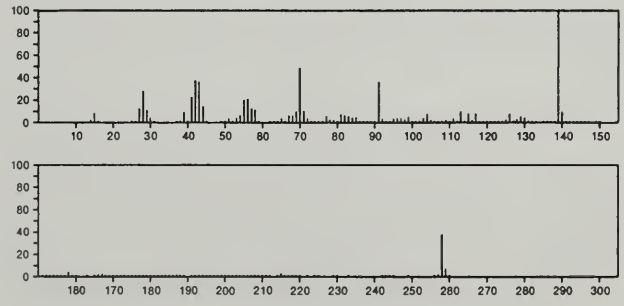

258 $C_{18}H_{10}O_2$ 2498-66-0
Benz[*a*]anthracene-7,12-dione

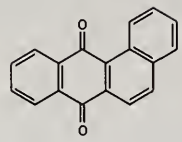

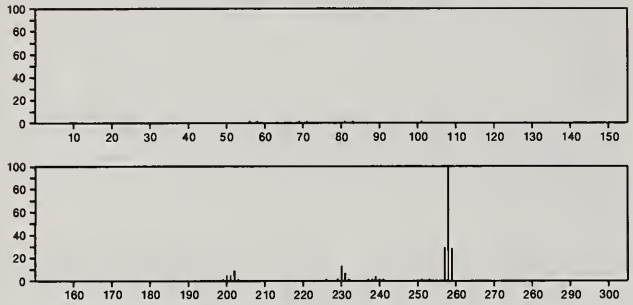

258 $C_{18}H_{14}N_2$ 4240-85-1
Dibenzo[*b*,*h*][1,6]naphthyridine, 9,10-dimethyl-

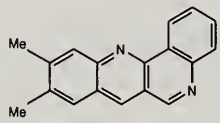

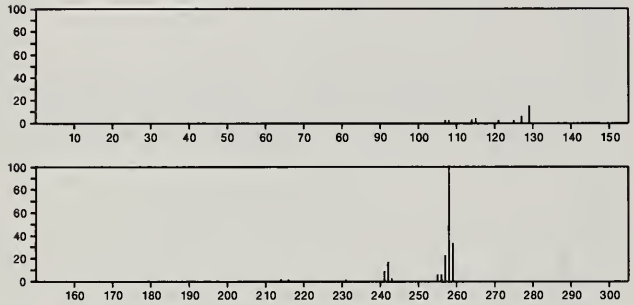

258 $C_{18}H_{14}N_2$ 7466-42-4
Diazene, [1,1'-biphenyl]-4-ylphenyl-

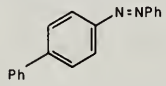

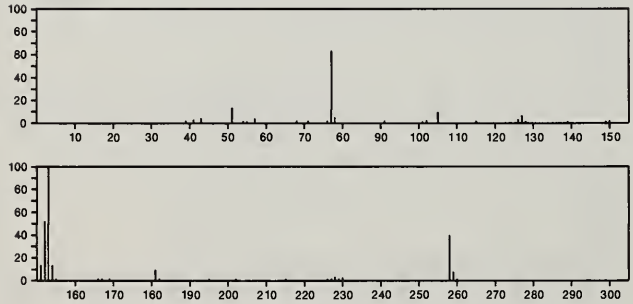

258 $C_{18}H_{26}O$ 4811-77-2
Estr-4-en-3-one

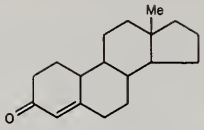

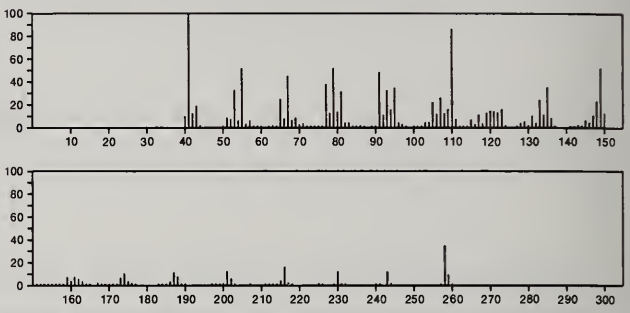

258 $C_{19}H_{14}O$ 29372-68-7
2,4-Pentadiyn-1-one, 1,5-bis(4-methylphenyl)-

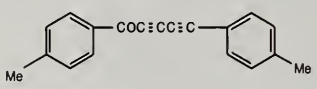

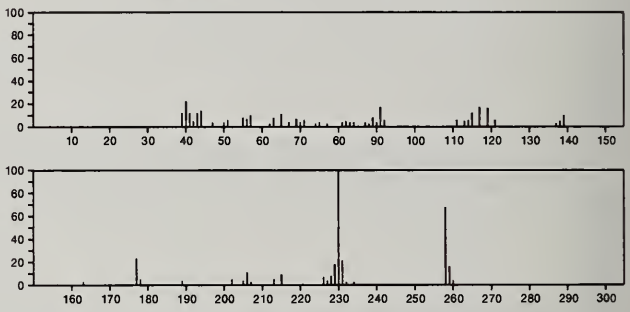

258 $C_{19}H_{14}O$ 34793-64-1
1,4-Pentadiyn-3-one, 1,5-bis(4-methylphenyl)-

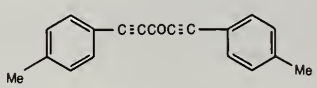

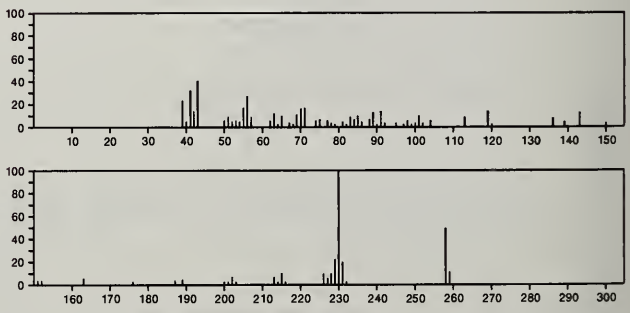

258 $C_{19}H_{30}$ 25446-32-6
Indan, 2-butyl-5-hexyl-

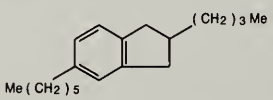

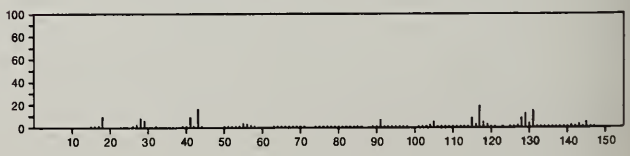

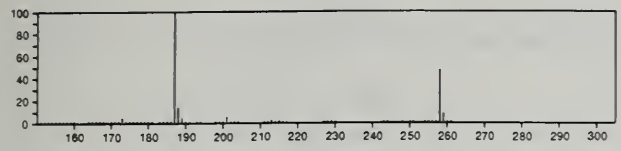

258 $C_{19}H_{30}$ 29138-85-0
Indan, 1-methyl-3-nonyl-

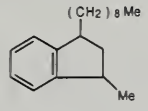

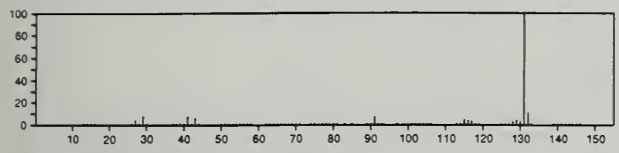

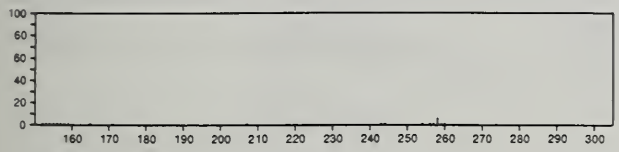

258 $C_{19}H_{30}$ 29138-93-0
Naphthalene, 1-butyl-1,2,3,4-tetrahydro-4-pentyl-

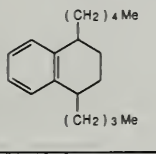

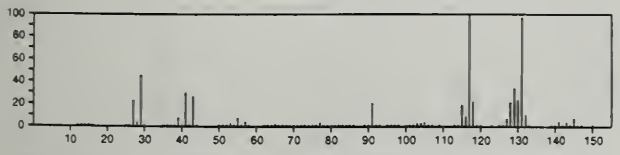

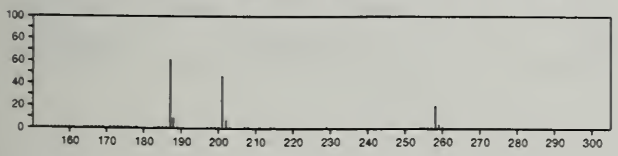

258 $C_{19}H_{30}$ 33425-49-9
Naphthalene, 1,2,3,4-tetrahydro-1-nonyl-

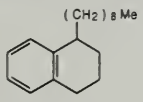

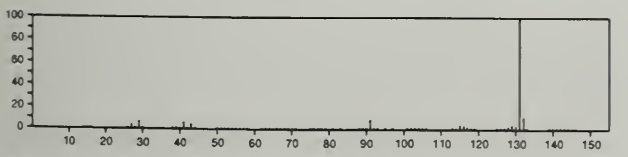

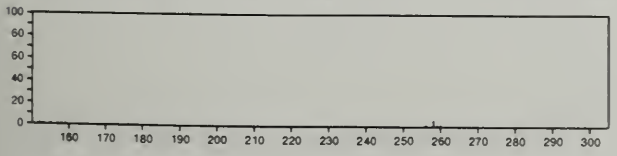

258 $C_{19}H_{30}$ 54411-76-6
Androst-7-ene, (5α)-

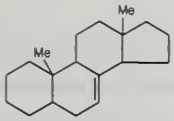

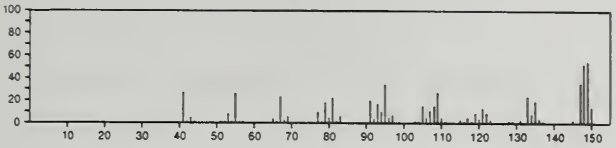

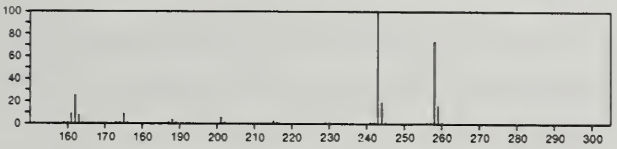

258 $C_{19}H_{30}$ 55030-45-0
1*H*-Indene, 5-butyl-6-hexyl-2,3-dihydro-

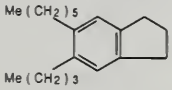

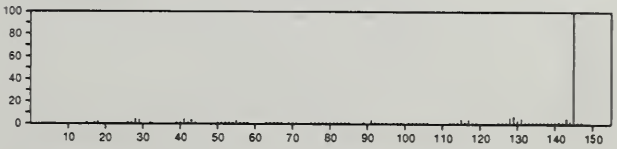

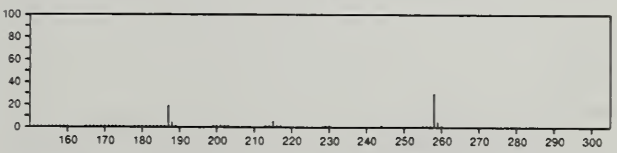

258 $C_{19}H_{30}$ 55030-46-1
Benzene, (1 hexyl-1-heptenyl)-

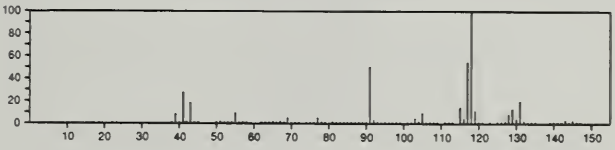

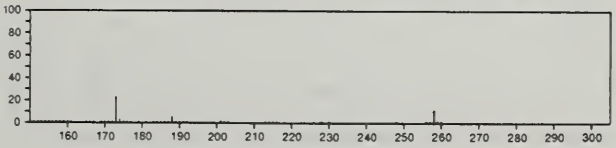

258 $C_{19}H_{30}$ 56247-75-7
1*H*-Indene, 2-butyl-1-hexyl-2,3-dihydro-

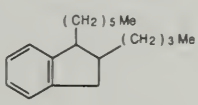

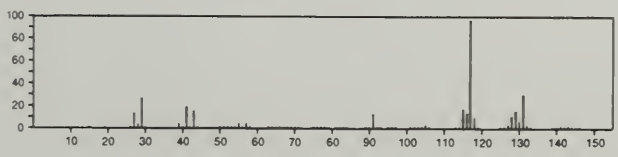

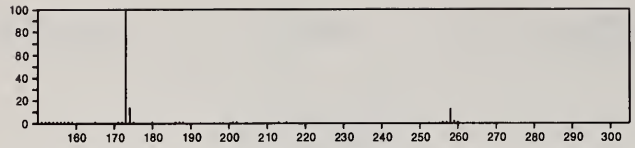

258 $C_{20}H_{18}$ 1520-42-9
Benzene, 1,1',1''-(1-ethanyl-2-ylidene)tris-

PhCH2 CHPh2

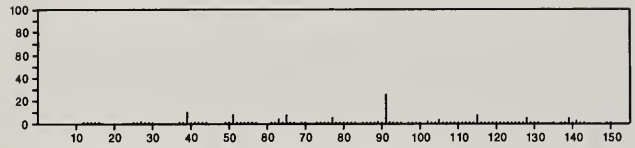

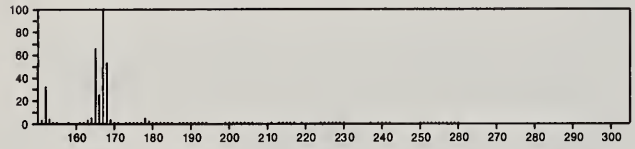

258 $C_{20}H_{18}$ 5271-39-6
Benzene, 1,1',1''-ethylidynetris-

Ph3 CMe

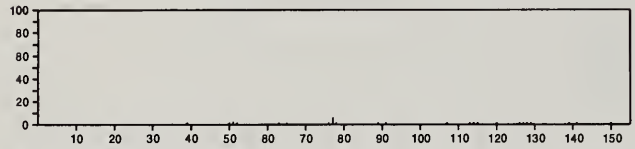

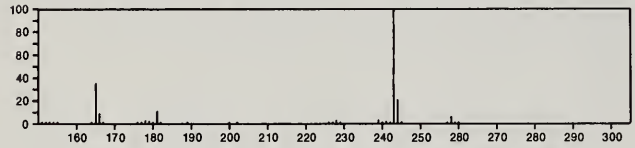

258 $C_{20}H_{18}$ 5405-96-9
1,1'-Binaphthyl, 3,3',4,4'-tetrahydro-

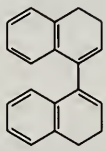

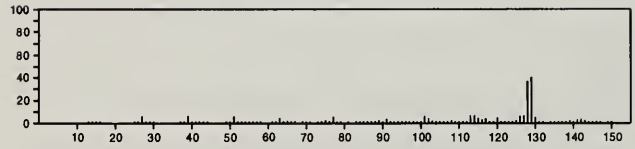

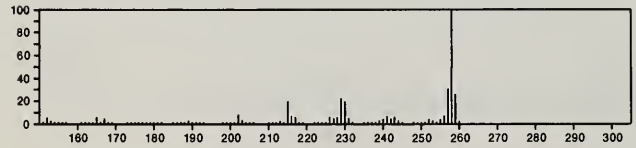

258 $C_{20}H_{18}$ 32675-22-2
1,2'-Binaphthalene, 1',2',3',4'-tetrahydro-

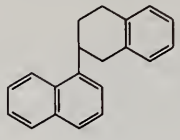

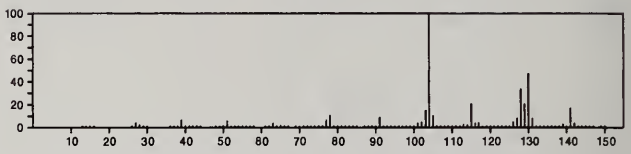

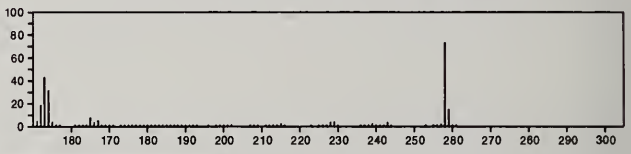

259 $C_6HCl_4NO_2$ 117-18-0
Benzene, 1,2,4,5-tetrachloro-3-nitro-

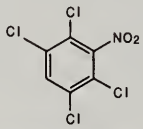

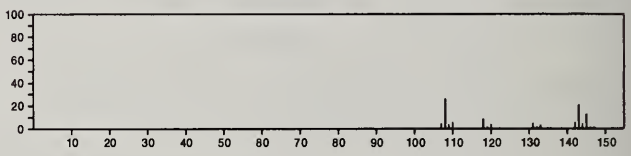

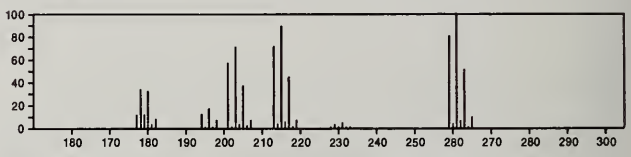

259 $C_9H_{13}N_3O_6$ 30868-30-5
1*H*-Pyrazole-5-carboxamide, 4-hydroxy-3-*β*-D-ribofuranosyl-

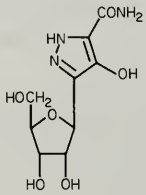

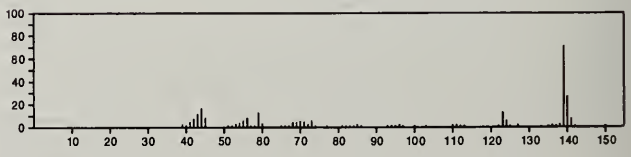

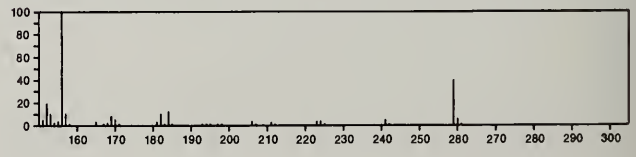

259 $C_{10}H_8F_3N_3O_2$ 51026-15-4
1*H*-Benzimidazole, 2-ethyl-4-nitro-6-(trifluoromethyl)-

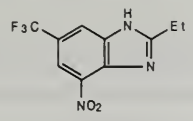

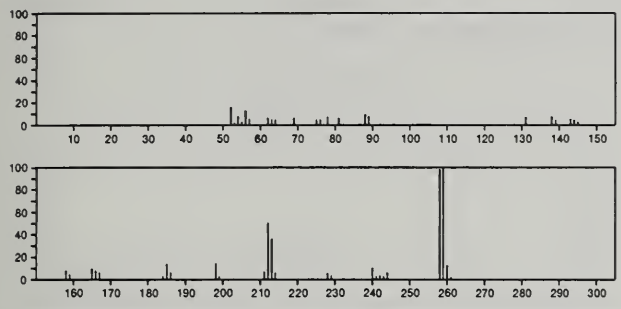

259 $C_{11}H_{25}NO_2Si_2$ 7364-47-8
L-Proline, 1-(trimethylsilyl)-, trimethylsilyl ester

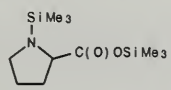

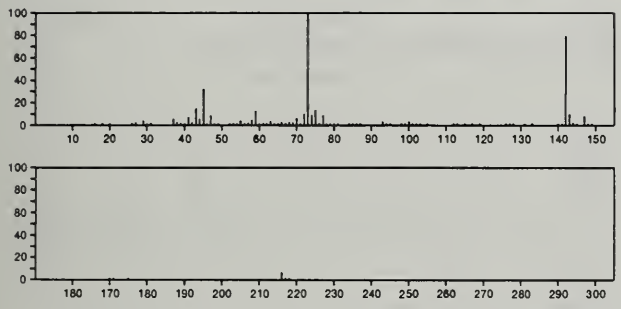

259 $C_{12}H_9N_3O_4$ 612-36-2
Benzenamine, 2-nitro-*N*-(4-nitrophenyl)-

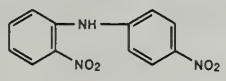

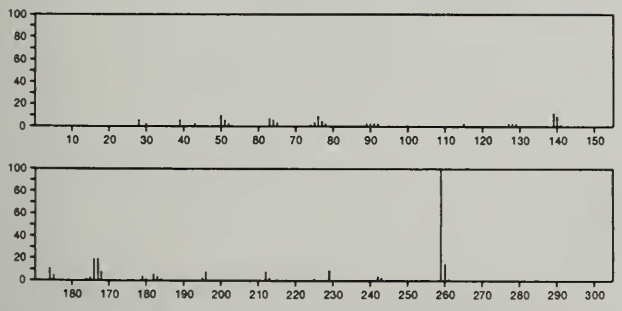

259 $C_{12}H_9N_3O_4$ 961-68-2
Benzenamine, 2,4-dinitro-*N*-phenyl-

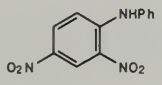

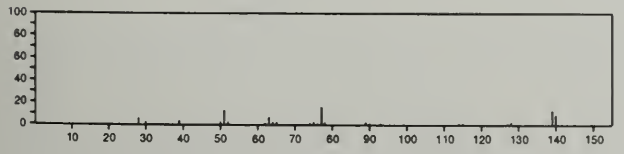

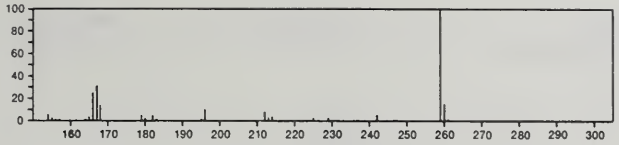

259 $C_{12}H_9N_3O_4$ 1821-27-8
Benzenamine, 4-nitro-*N*-(4-nitrophenyl)-

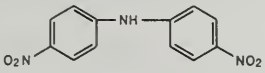

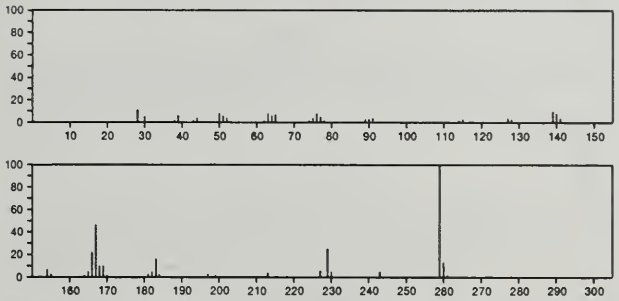

259 $C_{12}H_9N_3O_4$ 18264-71-6
Benzenamine, 2-nitro-*N*-(2-nitrophenyl)-

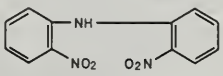

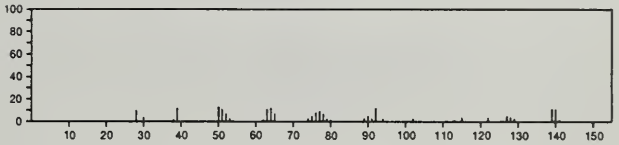

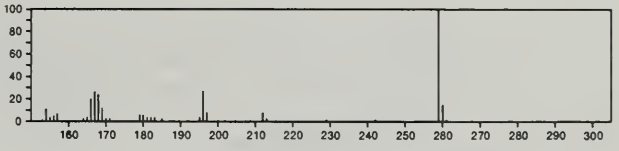

259 $C_{12}H_{15}Cl_2NO$ 2533-89-3
Pentanamide, *N*-(3,4-dichlorophenyl)-2-methyl-

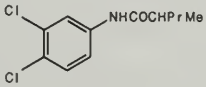

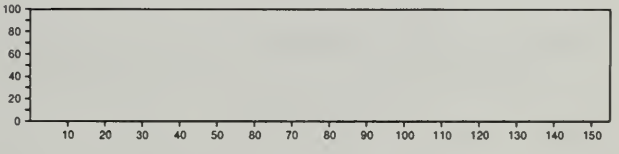

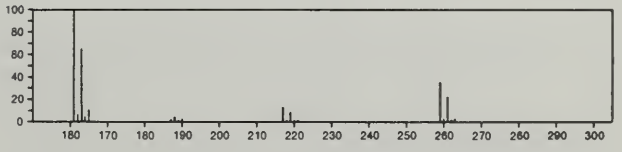

259 $C_{12}H_{21}NO_5$ 34322-93-5
Glucofuranose, 6-amino-6-deoxy-1,2:3,5-di-*O*-isopropylidene-, α-D-

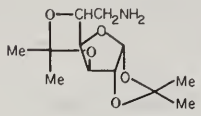

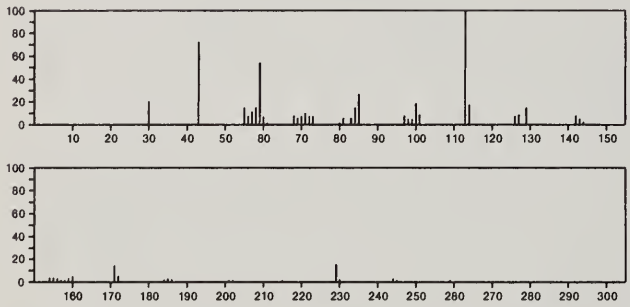

259 $C_{12}H_{25}NO_3Si$ 55494-11-6
Octanoic acid, 2-(methoxyimino)-, trimethylsilyl ester

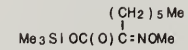

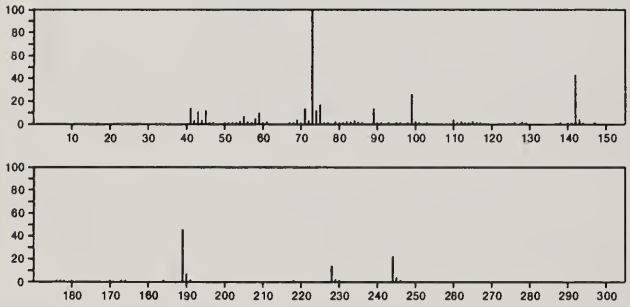

259 $C_{13}H_9NO_5$ 17175-11-0
Carbonic acid, *p*-nitrophenyl phenyl ester

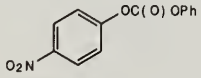

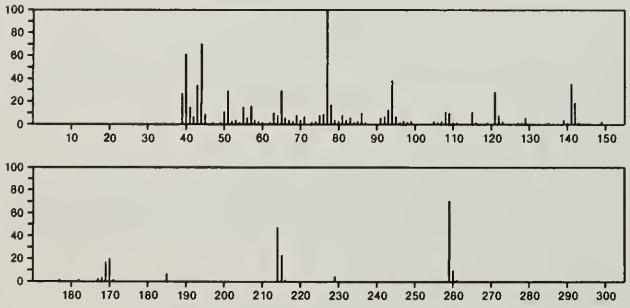

259 $C_{13}H_9NSe$ 32586-68-8
Benzoselenazole, 2-phenyl-

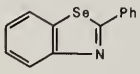

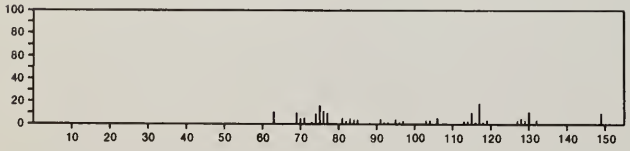

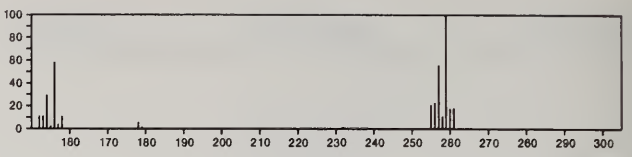

259 $C_{13}H_9NSe$ 40193-45-1
1,2-Benzisoselenazole, 3-phenyl-

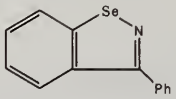

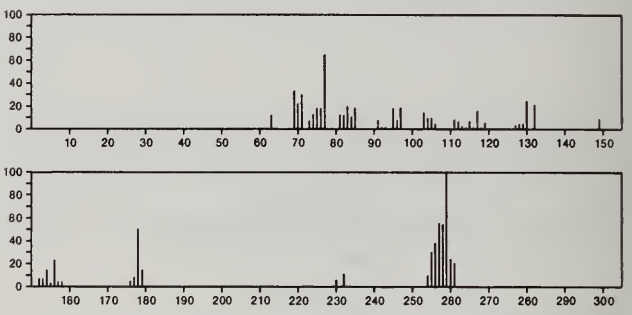

259 $C_{14}H_{13}NO_2S$ 54090-90-3
Sulfoximine, *N*-benzoyl-*S*-methyl-*S*-phenyl-

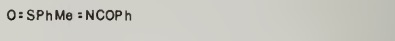

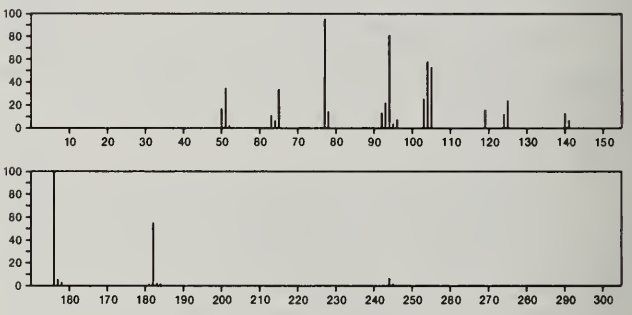

259 $C_{14}H_{13}NO_4$ 83-95-4
Furo[2,3-*b*]quinoline, 4,7,8-trimethoxy-

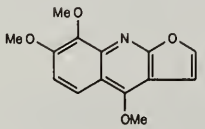

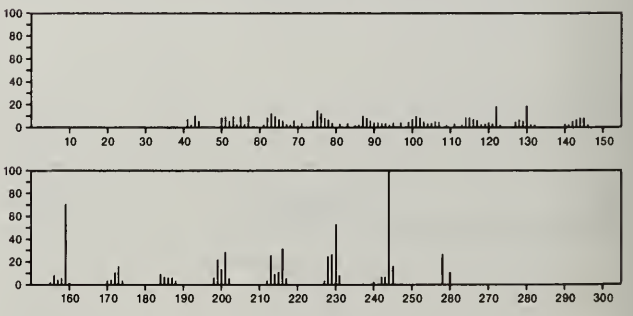

259 $C_{14}H_{13}NO_4$ 484-08-2
Furo[2,3-*b*]quinoline, 4,6,7-trimethoxy-

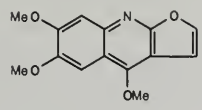

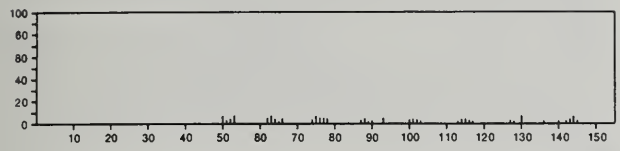

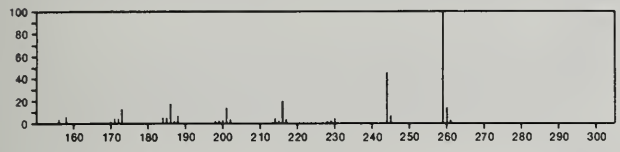

259 $C_{14}H_{13}NO_4$ 522-19-0
Furo[2,3-*b*]quinoline, 4,6,8-trimethoxy-

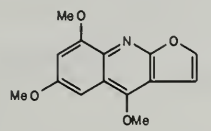

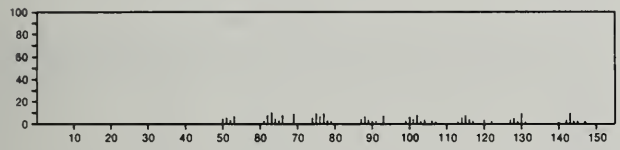

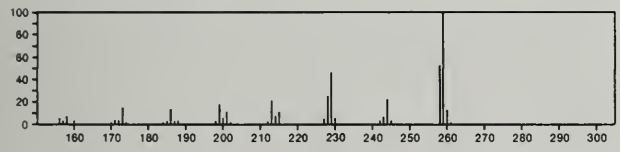

259 $C_{15}H_{14}ClNO$ 55955-92-5
2*H*-1,3-Benzoxazine, 6-chloro-3,4-dihydro-3-(phenylmethyl)-

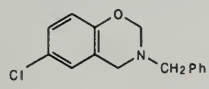

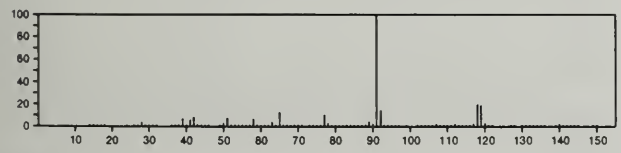

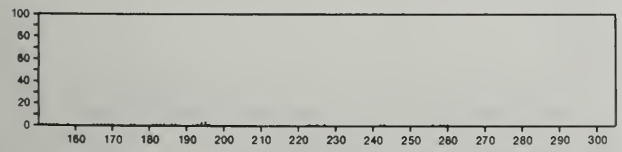

259 $C_{15}H_{17}NO_3$ 36074-39-2
1-Azabicyclo[2.2.2]octan-3-one, 6-[(benzoyloxy)methyl]-, *trans*-

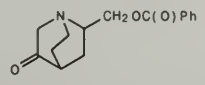

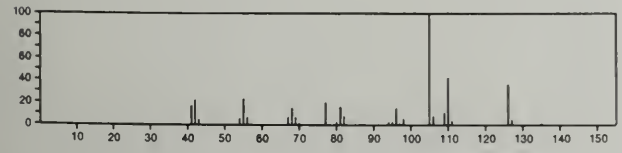

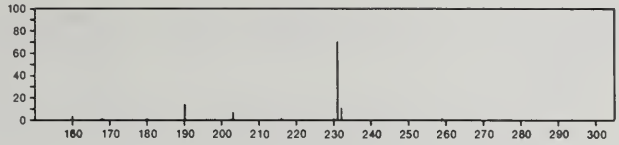

259 $C_{15}H_{17}NO_3$ 54346-16-6
1*H*-Isoindole-1,3(2*H*)-dione, hexahydro-4-hydroxy-3a-methyl-2-phenyl-, [3a*R*-(3aα,4β,7aα)]-

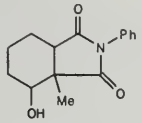

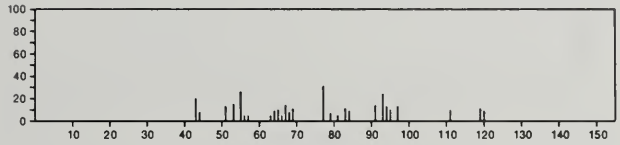

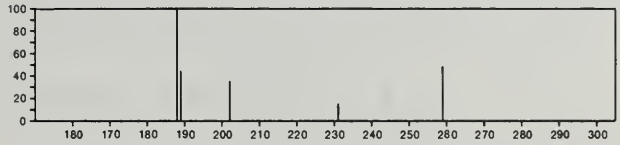

259 $C_{15}H_{17}NO_3$ 54355-48-5
1*H*-Isoindole-1,3(2*H*)-dione, hexahydro-4-hydroxy-7a-methyl-2-phenyl-, [3a*S*-(3aα,4β,7aα)]-

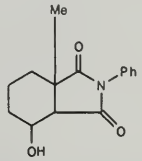

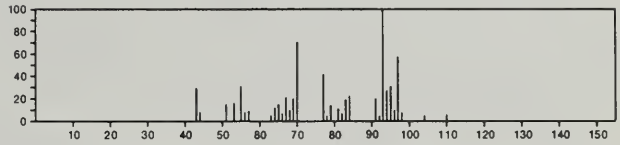

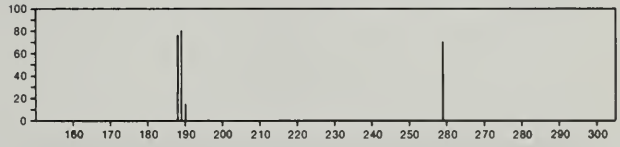

259 $C_{15}H_{17}NO_3$ 57156-86-2
1-Azabicyclo[2.2.2]octan-3-one, 6-[(benzoyloxy)methyl]-, *cis*-

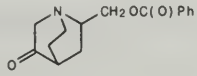

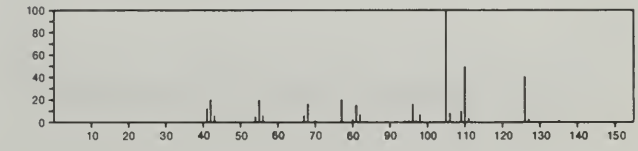

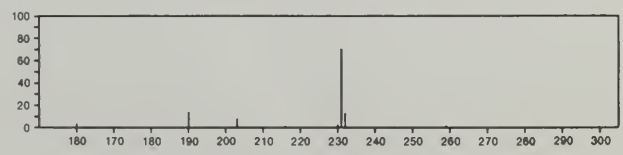

259 $C_{15}H_{21}N_3O$ 55030-12-1
1*H*-Pyrazole-1-carboxamide, 4-ethyl-4,5-dihydro-*N*-phenyl-5-propyl-

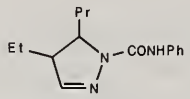

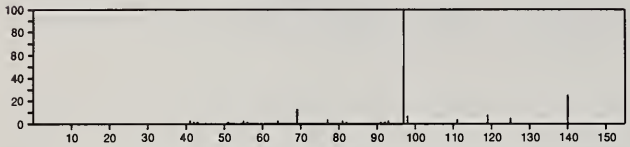

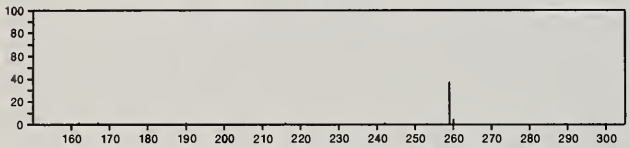

259 $C_{16}H_{21}NO_2$ 525-66-6
2-Propanol, 1-[(1-methylethyl)amino]-3-(1-naphthalenyloxy)-

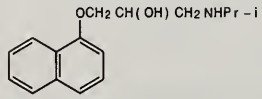

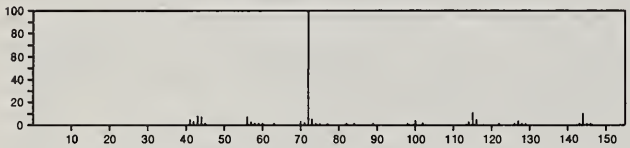

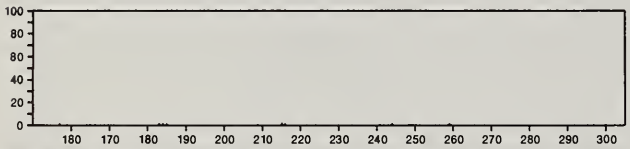

259 $C_{16}H_{21}NO_2$ 51624-45-4
1*H*-Dibenz[*e*,*g*]isoindole-1,3(2*H*)-dione, 3a,3b,4,5,6,7,8,9,10,11,11a,11b-dodecahydro-, (3aα,3bα,11aα,11bα)-

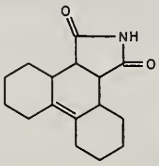

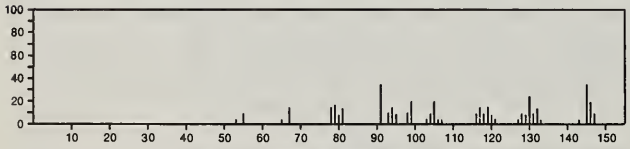

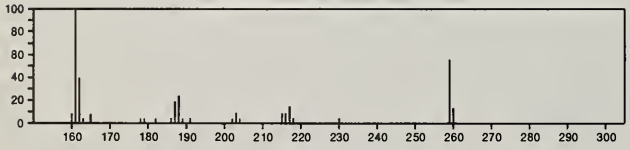

259 $C_{17}H_{25}NO$ 32014-89-4
2-Oxazoline, 4-octyl-2-phenyl-

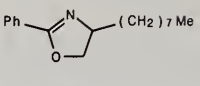

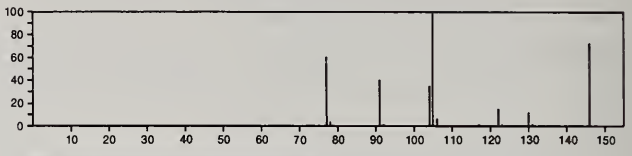

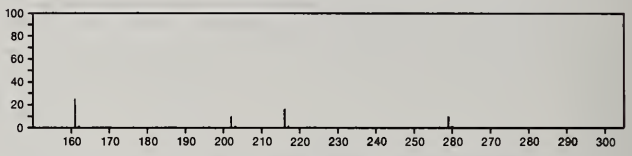

259 $C_{17}H_{25}NO$ 32014-90-7
2-Oxazoline, 5-octyl-2-phenyl-

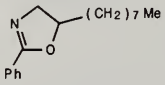

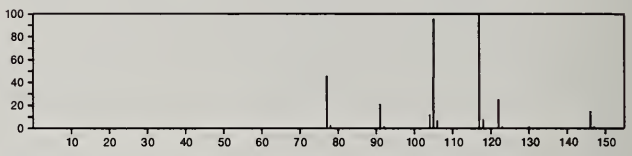

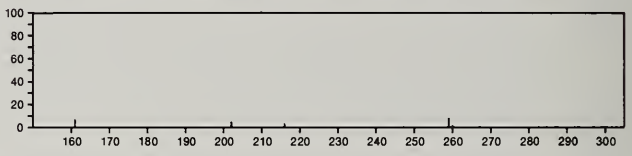

259 $C_{17}H_{25}NO$ 32161-19-6
2-Oxazoline, 4,5-dibutyl-3-phenyl-, *cis*-

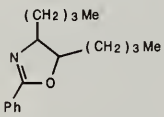

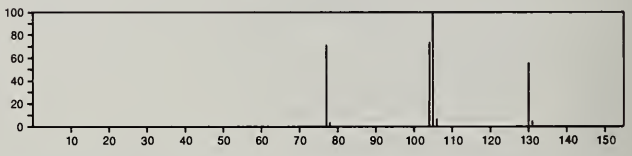

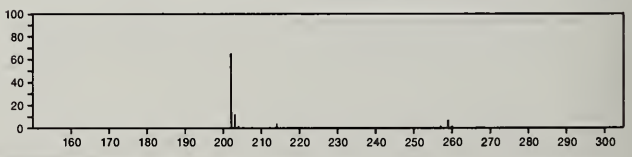

259 $C_{17}H_{25}NO$ 32161-20-9
2-Oxazoline, 4,5-dibutyl-2-phenyl-, *trans*-

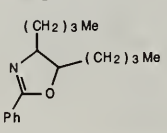

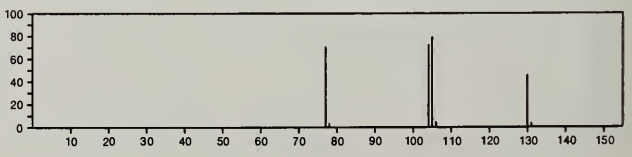

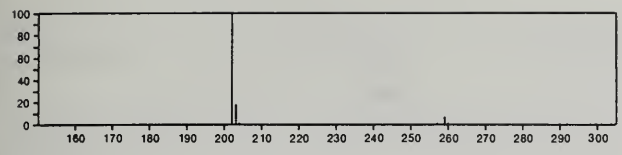

259 $C_{17}H_{25}NO$ 55030-48-3
2-Propenamide, *N*-octyl-3-phenyl-

PhCH=CHCONH(CH2)7Me

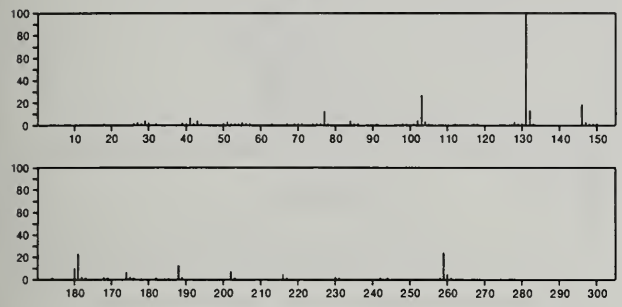

260 $C_2H_6F_4N_2P_2S_2$ 36267-51-3
Phosphorodifluoridothioic hydrazide, 1-(difluorophosphinothioyl)-2,2-dimethyl-

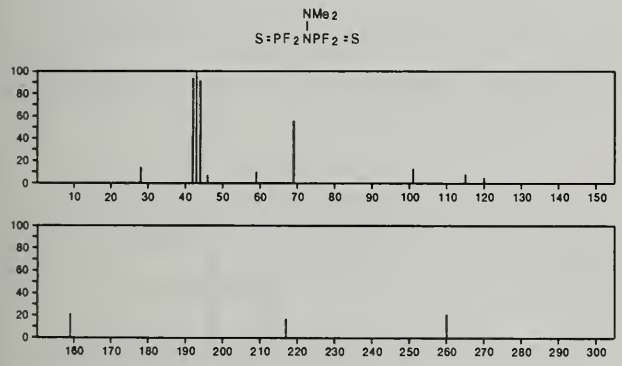

260 $C_4H_2Cl_6$ 34973-39-2
1-Butene, 1,1,3,3,4,4-hexachloro-

Cl2C=CHCCl2CHCl2

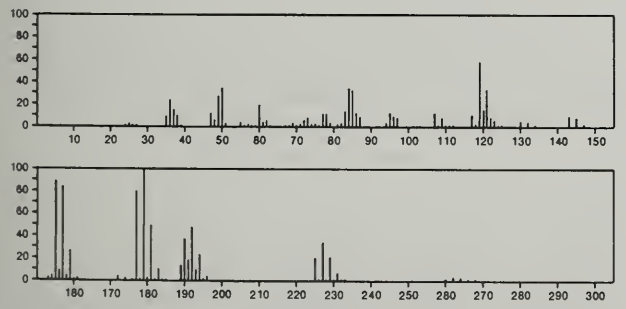

260 $C_4H_2Cl_6$ 56631-01-7
Butene, hexachloro-

PrMe +6Cl −2H

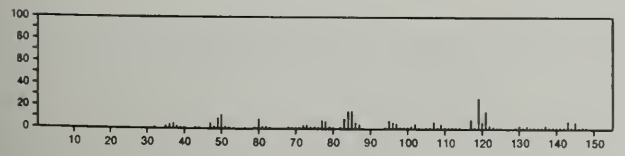

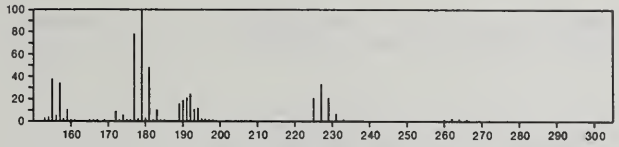

260 $C_4H_{10}Hg$ 627-44-1
Mercury, diethyl-

HgEt2

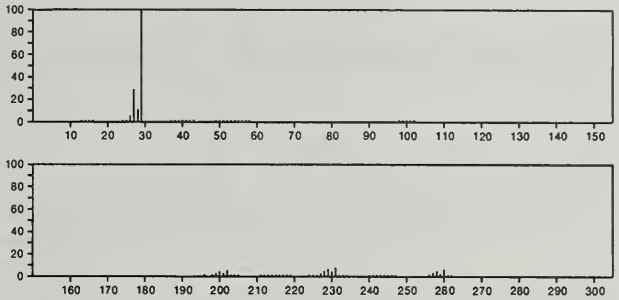

260 $C_5H_{10}Br_2O_2$ 3296-90-0
1,3-Propanediol, 2,2-bis(bromomethyl)-

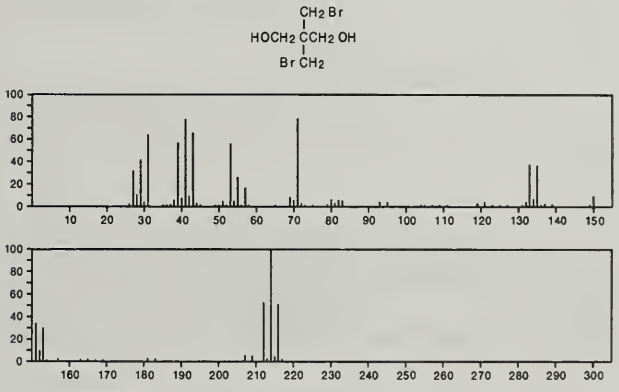

260 $C_6H_{14}O_7P_2$ 3328-33-4
Phosphonic acid, (1-hydroxyvinyl)-, dimethyl ester, dimethyl phosphate

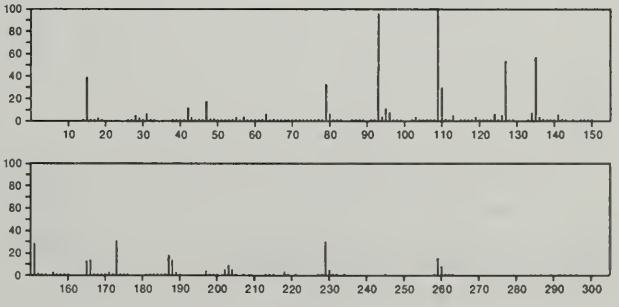

260 $C_7H_4Cl_4O_2$ 484-67-3
Phenol, 2,3,5,6-tetrachloro-4-methoxy-

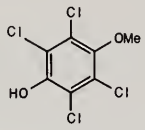

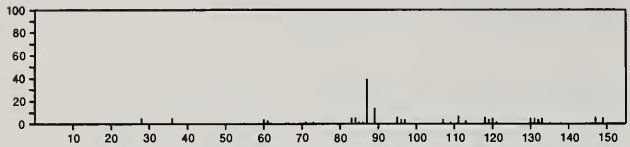

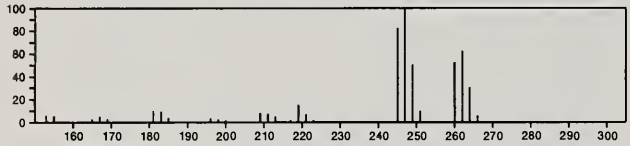

260 $C_7H_{16}O_6S_2$ 2374-22-3
1,5-Pentanediol, dimethanesulfonate

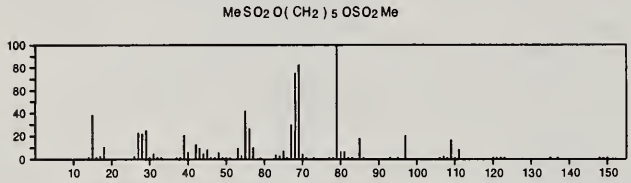

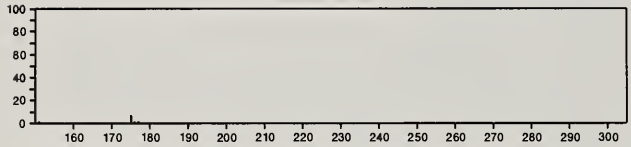

260 $C_9H_{13}BrN_2O_2$ 314-40-9
2,4(1*H*,3*H*)-Pyrimidinedione, 5-bromo-6-methyl-3-(1-methylpropyl)-

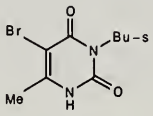

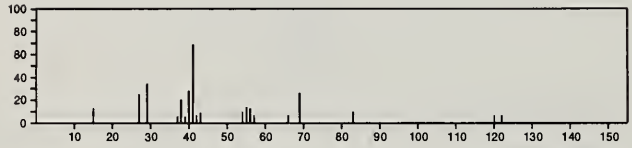

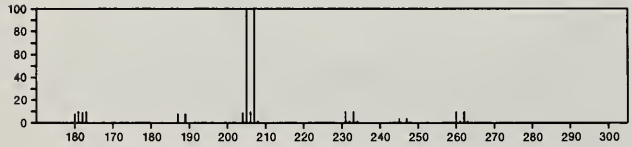

260 $C_9H_{13}BrN_2O_2$ 7352-11-6
Uracil, 5-bromo-1-*sec*-butyl-6-methyl-

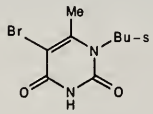

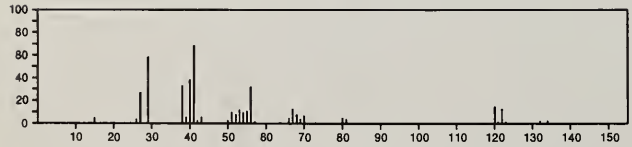

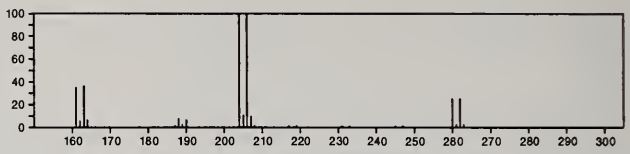

260 $C_{10}H_{10}MoO_2$ 12128-87-9
Molybdenum, dicarbonyl(η^5-2,4-cyclopentadien-1-yl)(η^3-2-propenyl)-

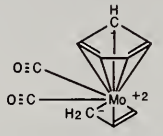

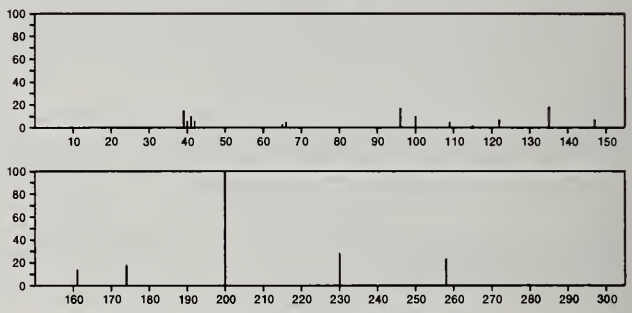

260 $C_{10}H_{16}N_2O_4S$ 10406-89-0
1*H*-Thieno[3,4-*d*]imidazole-4-pentanoic acid, hexahydro-2-oxo-, 5-oxide, [3a*S*-(3aα,4β,6aα)]-

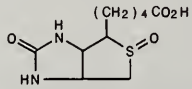

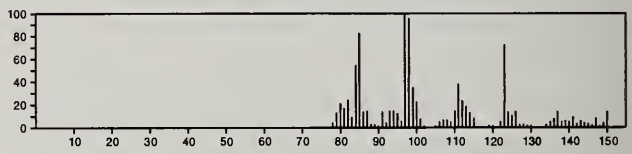

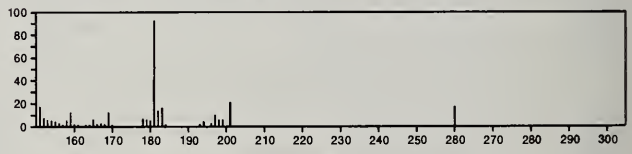

260 $C_{10}H_{20}O_4Si_2$ 17962-03-7
2-Butenedioic acid (*E*)-, bis(trimethylsilyl) ester

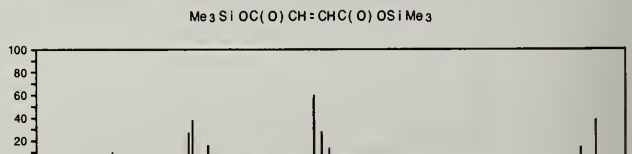

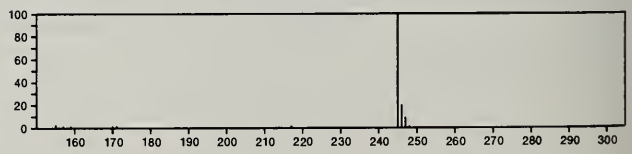

260 $C_{10}H_{20}O_4Si_2$ 23508-82-9
2-Butenedioic acid (*Z*)-, bis(trimethylsilyl) ester

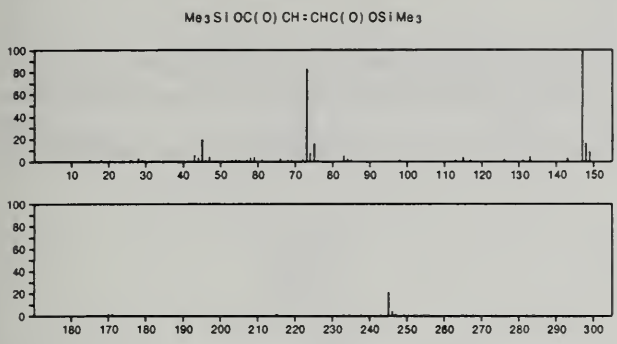

260 $C_{11}H_{14}Cl_2N_2O$ 15545-50-3
Urea, *N'*-(3,4-dichlorophenyl)-*N*,*N*-diethyl-

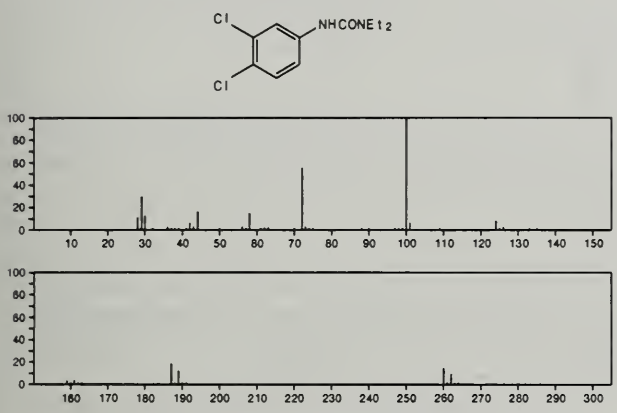

260 $C_{11}H_{14}Cl_2N_2O$ 15545-51-4
Urea, 3-(2,5-dichlorophenyl)-1,1-diethyl-

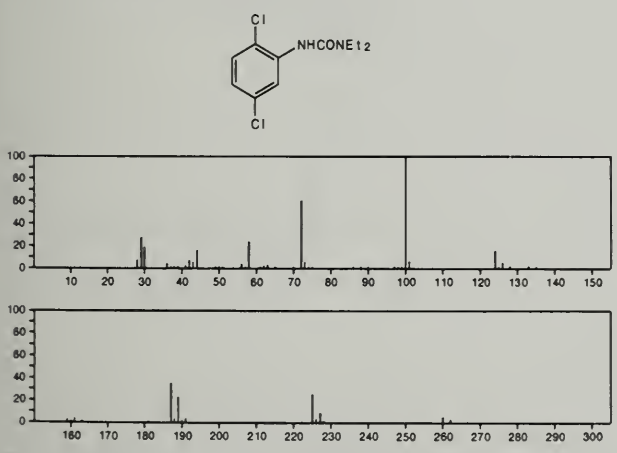

260 $C_{11}H_{24}O_3Si_2$ 55044-79-6
2-Butenoic acid, 3-methyl-2-[(trimethylsilyl)oxy]-, trimethylsilyl ester

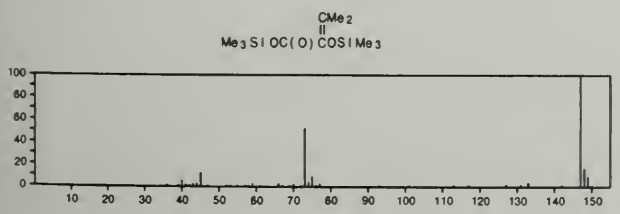

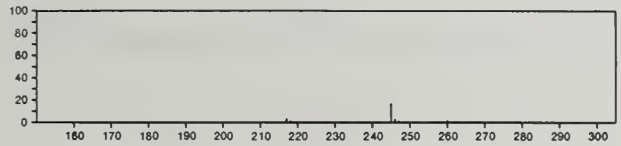

260 $C_{11}H_{24}O_3Si_2$ 55045-17-5
2-Pentenoic acid, 2-[(trimethylsilyl)oxy]-, trimethylsilyl ester

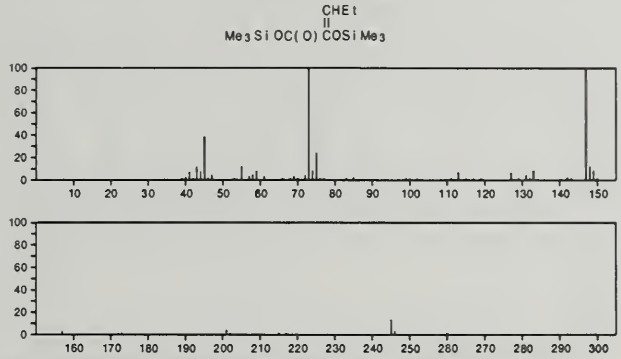

260 $C_{12}H_9BrN_2$ 4418-84-2
Diazene, (4-bromophenyl)phenyl-

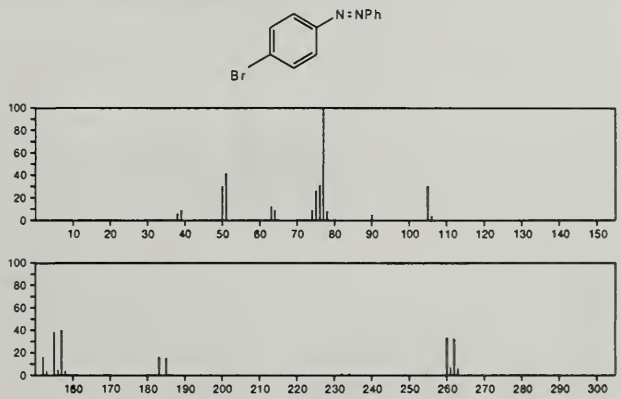

260 $C_{12}H_{20}O_6$ 139-45-7
1,2,3-Propanetriol, tripropanoate

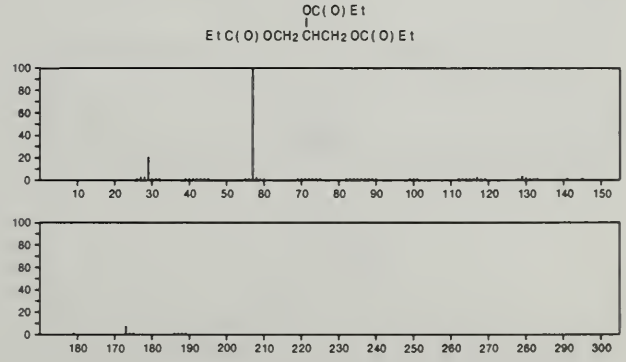

260 $C_{12}H_{20}O_6$ 582-52-5
α-D-Glucofuranose, 1,2:5,6-bis-*O*-(1-methylethylidene)-

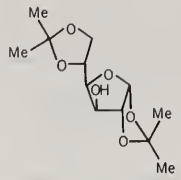

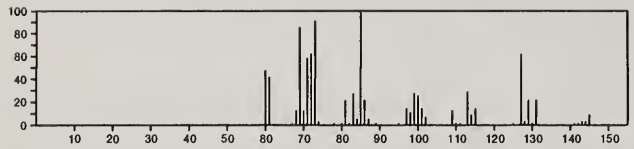

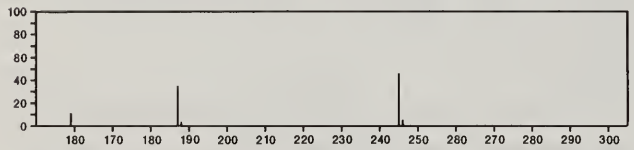

260 $C_{12}H_{20}O_6$ 2595-05-3
α-D-Allofuranose, 1,2:5,6-bis-*O*-(1-methylethylidene)-

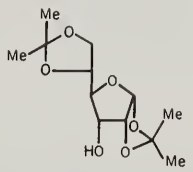

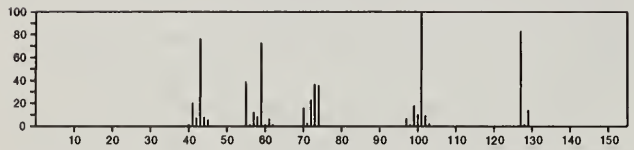

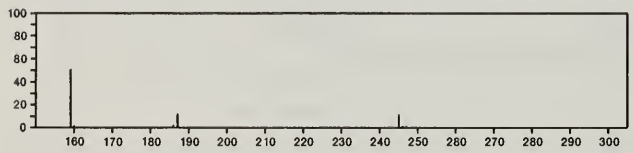

260 $C_{12}H_{20}O_6$ 4064-06-6
α-D-Galactopyranose, 1,2:3,4-bis-*O*-(1-methylethylidene)-

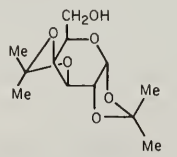

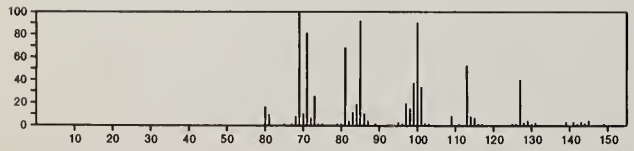

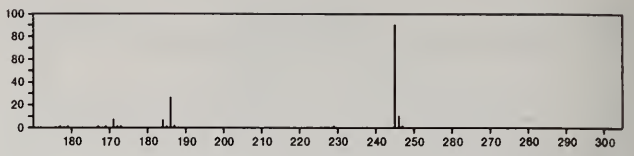

260 $C_{12}H_{20}O_6$ 20880-92-6
β-D-Fructopyranose, 2,3:4,5-bis-*O*-(1-methylethylidene)-

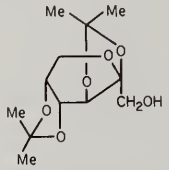

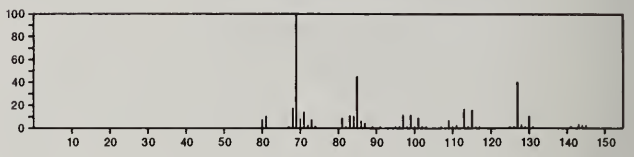

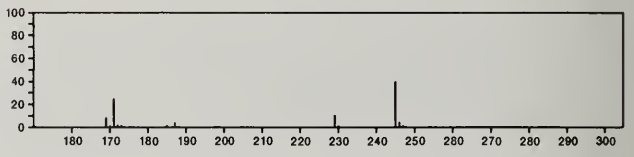

260 $C_{12}H_{20}O_6$ 20880-93-7
Fructopyranose, 1,2:4,5-di-*O*-isopropylidene-, α-D-

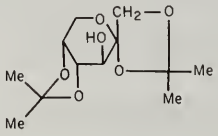

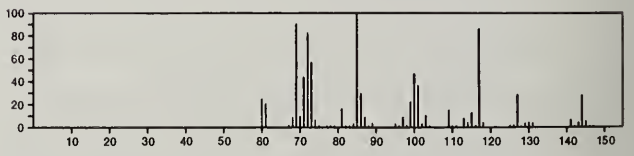

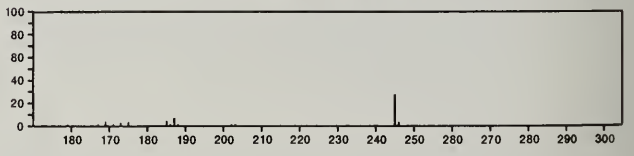

260 $C_{12}H_{20}O_6$ 23262-78-4
Talofuranose, 2,3:5,6-di-*O*-isopropylidene-, α-D-

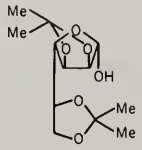

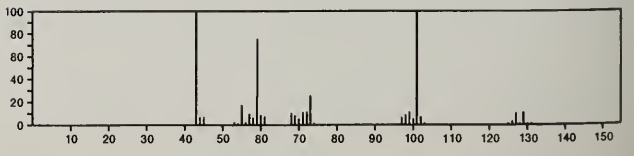

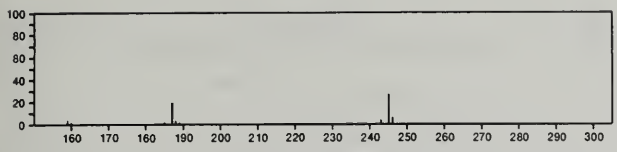

260 $C_{12}H_{20}O_6$ 23262-79-5
β-D-Talofuranose, 1,2:5,6-bis-*O*-(1-methylethylidene)-

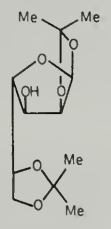

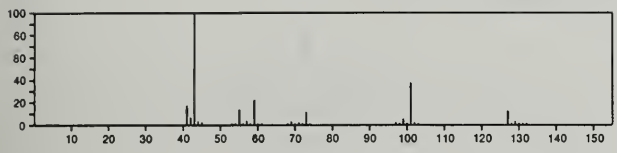

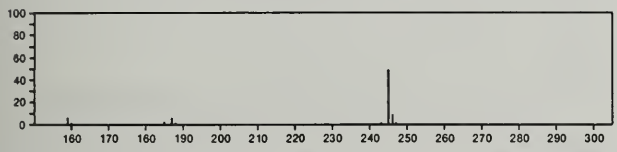

260 $C_{12}H_{20}O_6$ 27108-13-0
β-D-Allofuranose, 2,3:5,6-bis-*O*-(1-methylethylidene)-

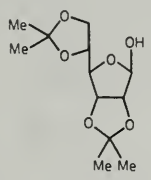

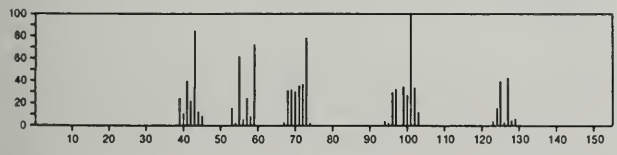

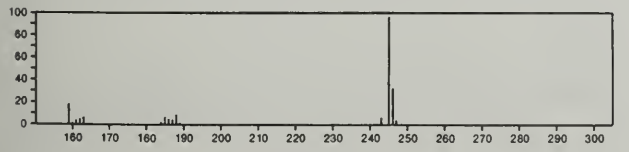

260 $C_{12}H_{20}O_6$ 28528-94-1
α-D-Glucofuranose, 1,2:3,5-bis-*O*-(1-methylethylidene)-

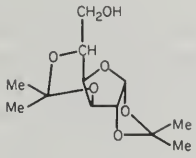

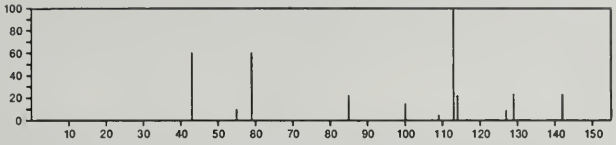

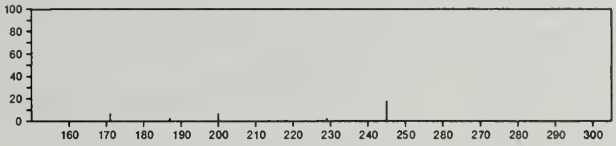

260 $C_{12}H_{24}N_2O_4$ 78-44-4
Carbamic acid, (1-methylethyl)-, 2-[[(aminocarbonyl)oxy]methyl]-2-methylpentyl ester

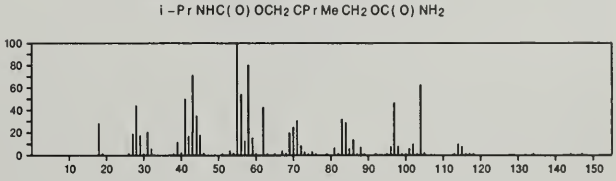

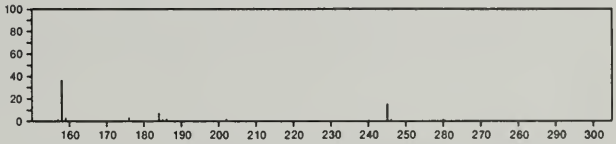

260 $C_{12}H_{28}O_2Si_2$ 29753-62-6
Silane, [1,4-cyclohexanediylbis(oxy)]bis[trimethyl-, *trans*-

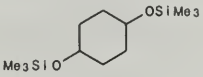

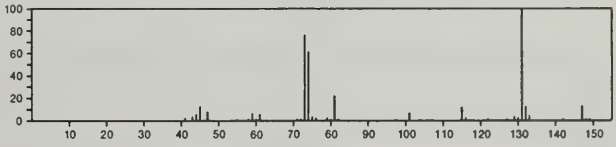

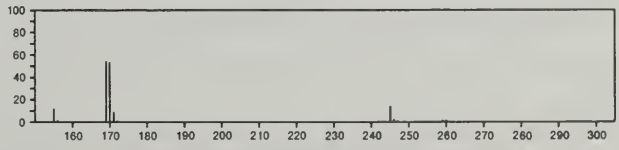

260 $C_{12}H_{28}O_2Si_2$ 29753-63-7
Silane, [1,4-cyclohexanediylbis(oxy)]bis[trimethyl-, *cis*-

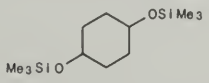

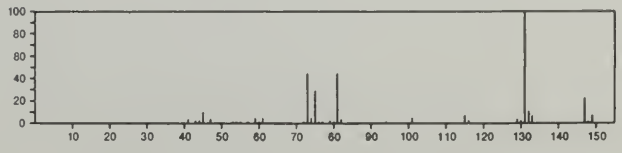

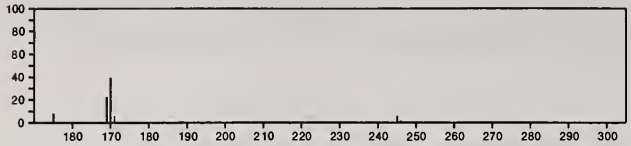

260 $C_{12}H_{28}O_2Si_2$ 29753-64-8
Silane, [1,3-cyclohexanediylbis(oxy)]bis[trimethyl-, *trans*-

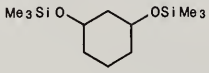

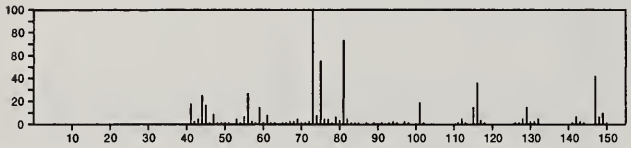

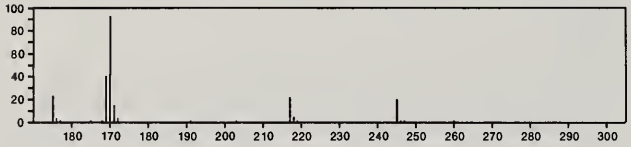

260 $C_{12}H_{28}O_2Si_2$ 32282-77-2
Silane, [1,3-cyclohexanediylbis(oxy)]bis[trimethyl-, *cis*-

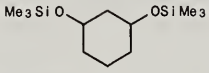

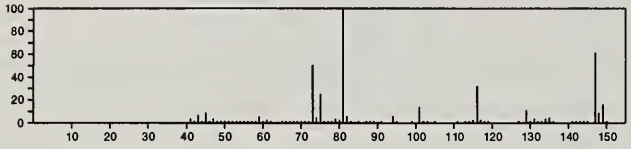

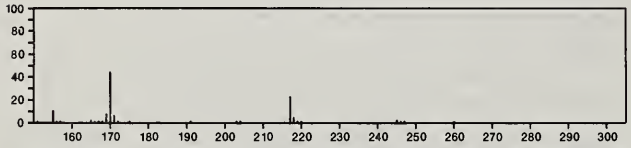

260 $C_{12}H_{28}O_2Si_2$ 55320-10-0
Silane, [1,3-cyclohexanediylbis(oxy)]bis[trimethyl-

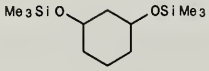

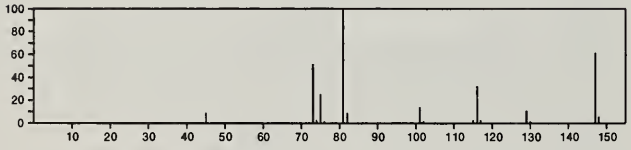

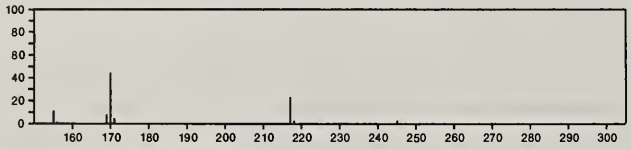

260 $C_{12}H_{28}O_2Si_2$ 55724-30-6
Silane, [1,4-cyclohexanediylbis(oxy)]bis[trimethyl-

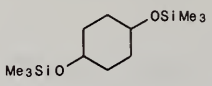

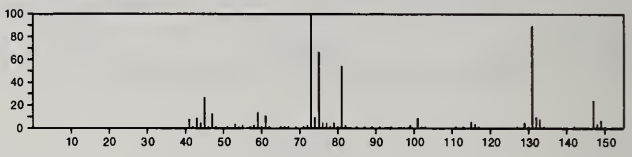

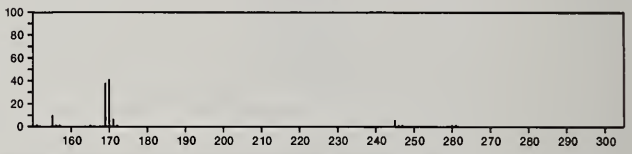

260 $C_{13}H_8OSe$ 4734-58-1
9*H*-Selenoxanthen-9-one

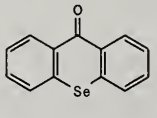

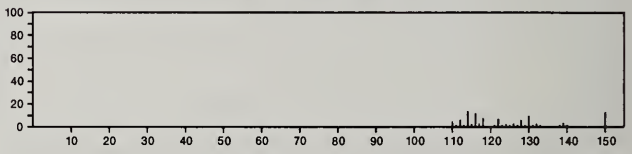

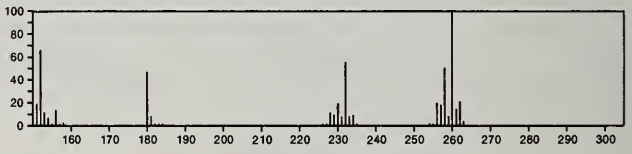

260 $C_{13}H_9BrO$ 90-90-4
Methanone, (4-bromophenyl)phenyl-

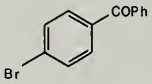

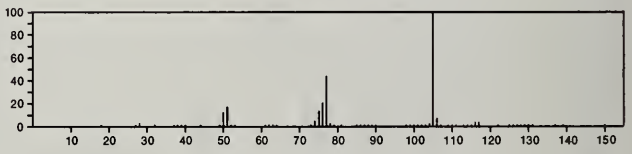

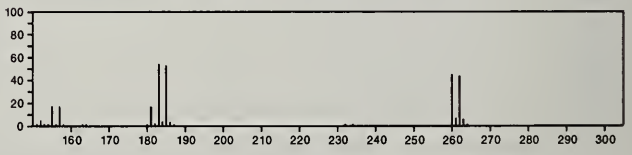

260 $C_{13}H_9ClN_2O_2$ 13304-24-0
Benzoic acid, 2-[(4-chlorophenyl)azo]-

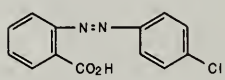

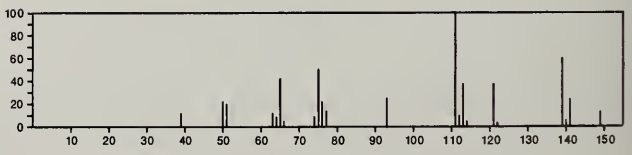

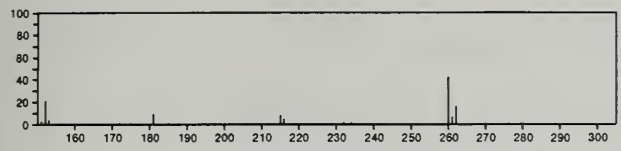

260 $C_{13}H_{12}N_2O_2S$ 54090-93-6
Sulfoximine, *S*-methyl-*S*-phenyl-*N*-(2-pyridinylcarbonyl)-

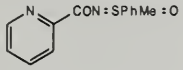

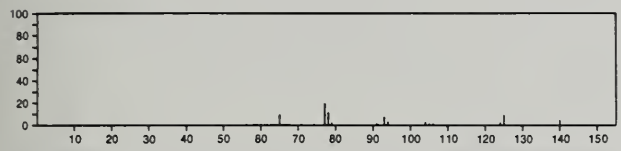

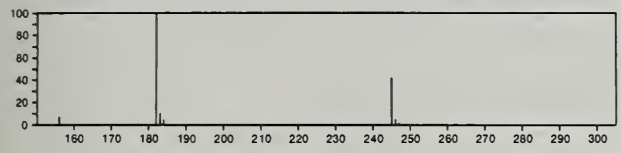

260 $C_{14}H_9ClO_3$ 2464-37-1
9*H*-Fluorene-9-carboxylic acid, 2-chloro-9-hydroxy-

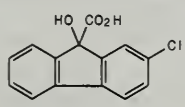

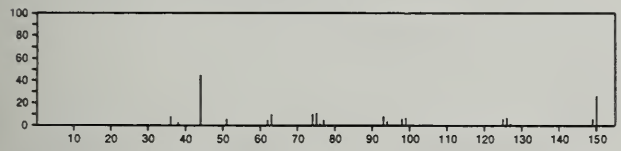

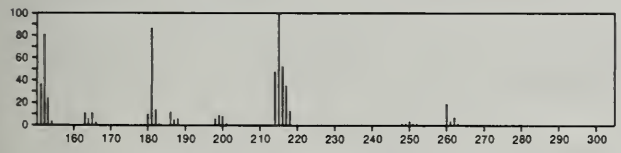

260 $C_{14}H_{12}O_3S$ 3406-03-9
Ethanone, 1-phenyl-2-(phenylsulfonyl)-

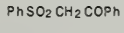

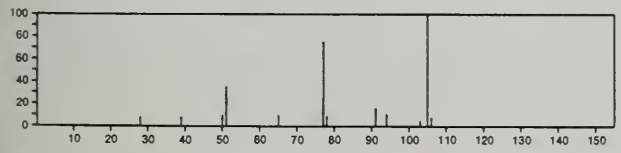

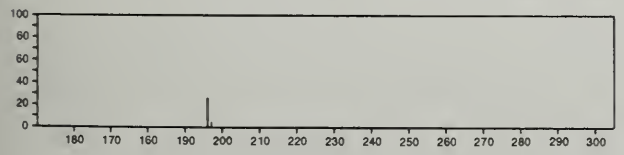

260 $C_{14}H_{12}O_3S$ 4464-79-3
1,3,2-Dioxathiolane, 4,5-diphenyl-, 2-oxide

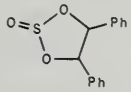

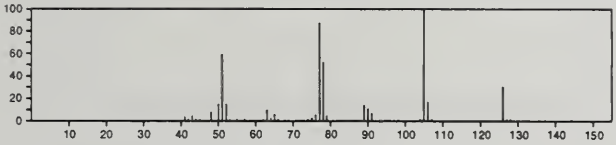

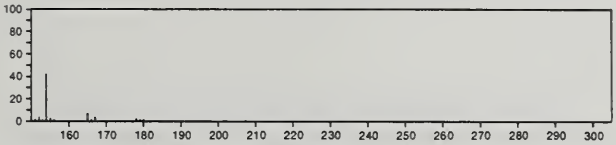

260 $C_{14}H_{12}O_3S$ 55044-57-0
Thiepino[3,2-*e*]isobenzofuran-1,3-dione, 3a,10b-dihydro-3a,10b-dimethyl-

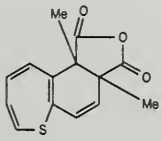

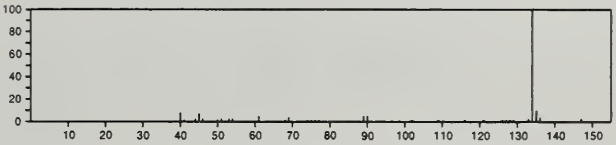

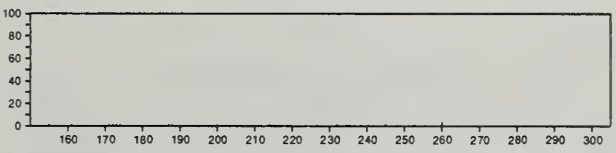

260 $C_{14}H_{12}O_5$ 82-02-0
5*H*-Furo[3,2-*g*][1]benzopyran-5-one, 4,9-dimethoxy-7-methyl-

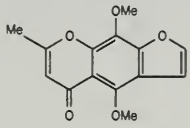

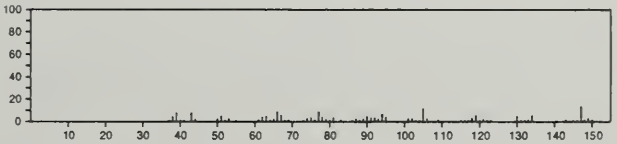

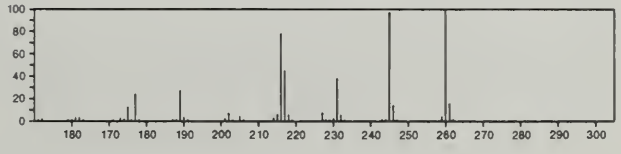

260 $C_{14}H_{12}O_5$ 16851-00-6
2-Butenoic acid, 2-methyl-4-[(2-oxo-2*H*-1-benzopyran-7-yl)oxy]-

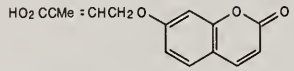

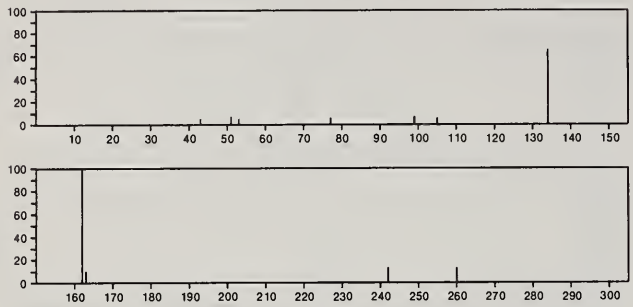

260 $C_{14}H_{12}O_5$ 21149-15-5
Spiro[bicyclo[2.2.2]oct-7-ene-2,2'(3'*H*)-furan]-5,6-dicarboxylic anhydride, 4',5'-dihydro-4'-methylene-3-oxo-

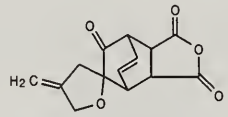

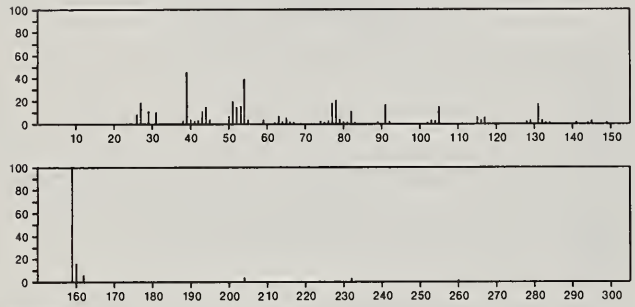

260 $C_{14}H_{12}O_5$ 23673-55-4
Naphtho[2,3-c]furan-1(3*H*)-one, 6-hydroxy-5,7-dimethoxy-

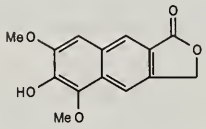

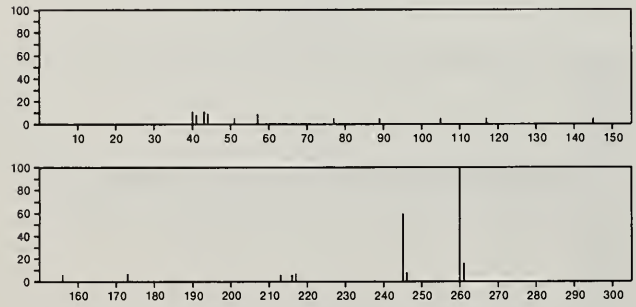

260 $C_{14}H_{12}Se$ 33948-83-3
Dibenzo[*c*,*e*]selenepin, 5,7-dihydro-

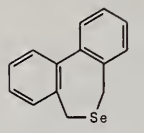

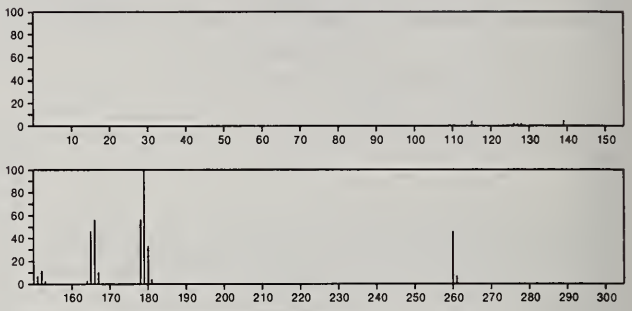

260 $C_{14}H_{13}ClN_2O$ 13143-19-6
Carbanilide, 2-chloro-2'-methyl-

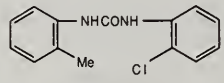

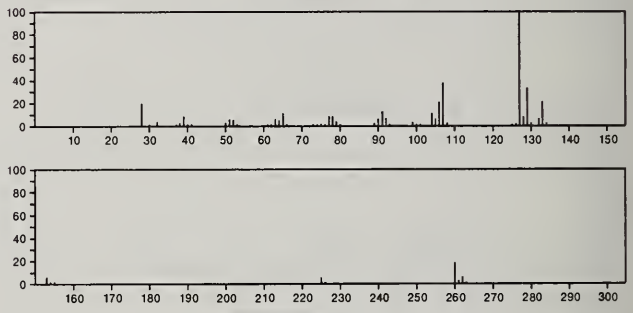

260 $C_{14}H_{13}ClN_2O$ 13143-21-0
Carbanilide, 3'-chloro-2-methyl-

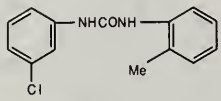

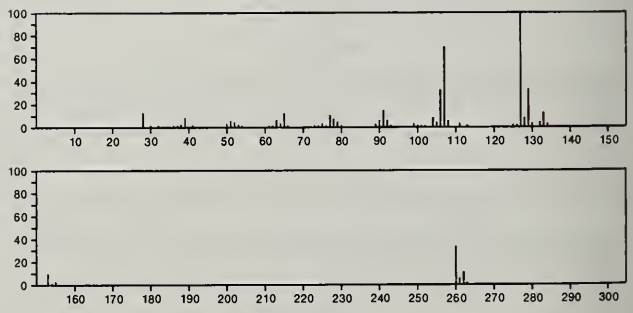

260 $C_{14}H_{13}ClN_2O$ 55030-31-4
Urea, *N*-(2-chloro-6-methylphenyl)-*N*'-phenyl-

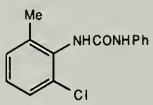

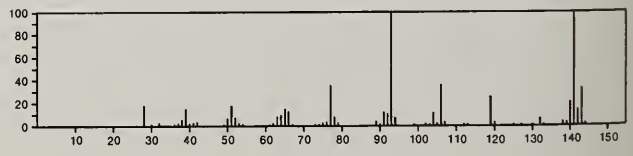

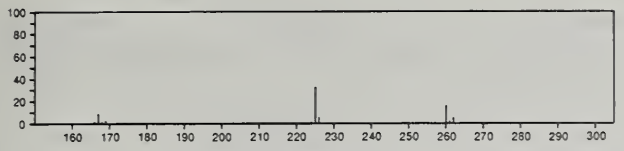

260 $C_{14}H_{16}N_2O_3$ 730-66-5
2,4,6(1*H*,3*H*,5*H*)-Pyrimidinetrione, 5-ethyl-1,3-dimethyl-5-phenyl-

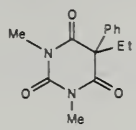

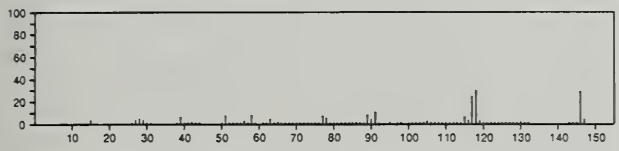

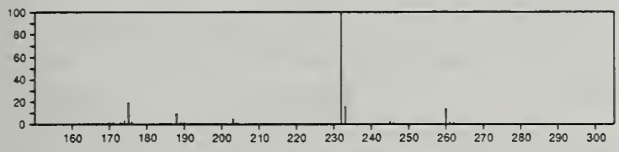

260 $C_{14}H_{16}N_2O_3$ 2824-57-9
L-Tryptophan, *N*-acetyl-, methyl ester

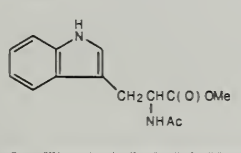

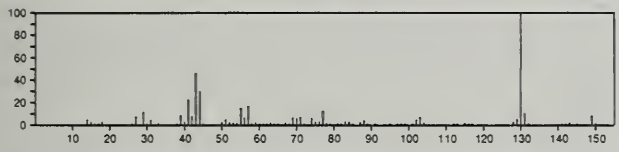

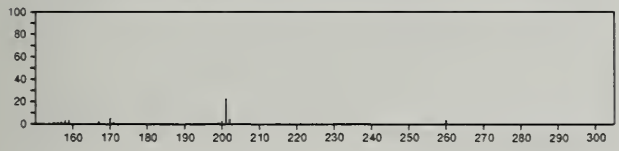

260 $C_{14}H_{16}N_2O_3$ 55030-33-6
4,6(1*H*,5*H*)-Pyrimidinedione, 5-ethyl-2-methoxy-1-methyl-5-phenyl-

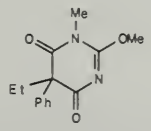

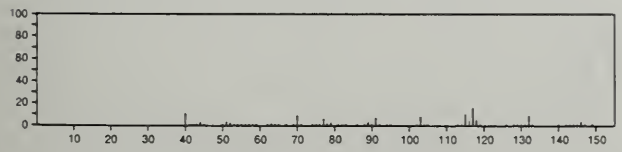

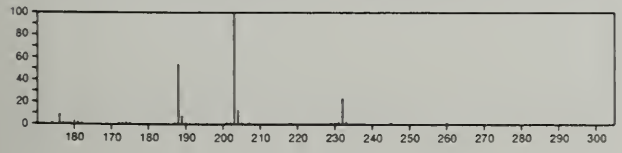

260 $C_{15}H_{13}ClO_2$ 5359-46-6
Acetic acid, (*p*-chlorophenyl)phenyl-, methyl ester

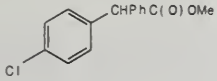

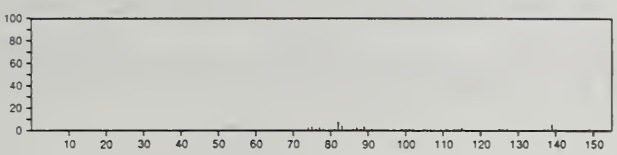

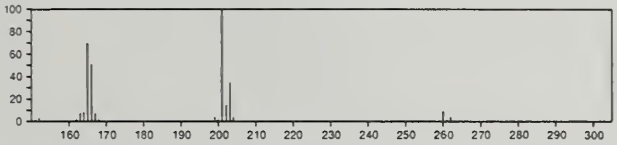

260 $C_{15}H_{16}O_4$ 450-16-8
Cyclohexene, 4-ethenyl-4-methyl-3-(1-methylethenyl)-

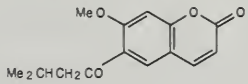

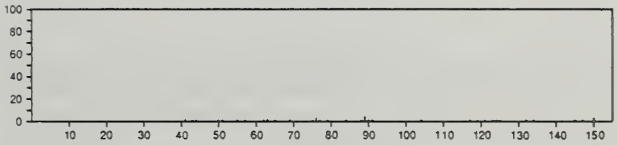

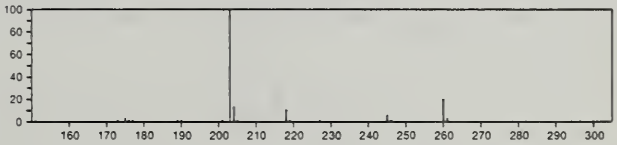

260 $C_{15}H_{16}O_4$ 578-72-3
4*H*-1-Benzopyran-4-one, 5,7-dihydroxy-2-methyl-6-(3-methyl-2-butenyl)-

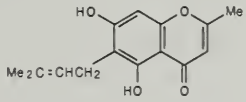

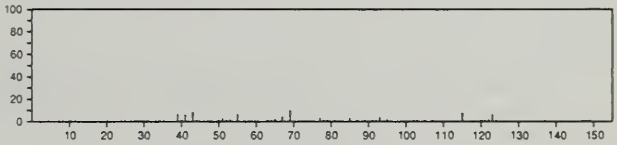

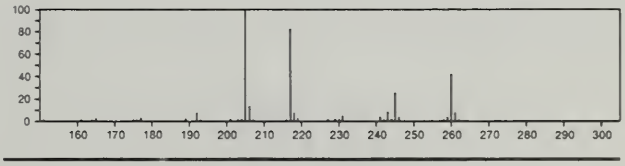

260 $C_{15}H_{16}O_4$ 13475-11-1
2*H*,6*H*-Benzo[1,2-*b*:5,4-*b*']dipyran-6-one, 3,4-dihydro-5-hydroxy-2,2,8-trimethyl-

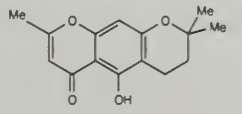

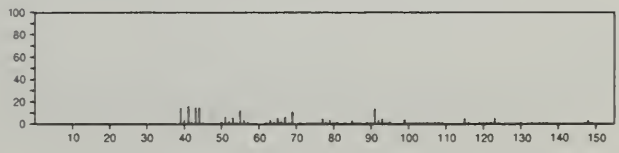

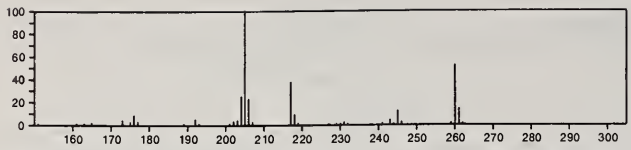

260 $C_{15}H_{16}O_4$ 13475-12-2
2*H*,10*H*-Benzo[1,2-*b*:3,4-*b*']dipyran-10-one, 3,4-dihydro-5-hydroxy-2,2,8-trimethyl-

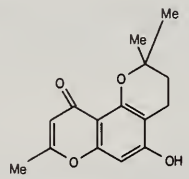

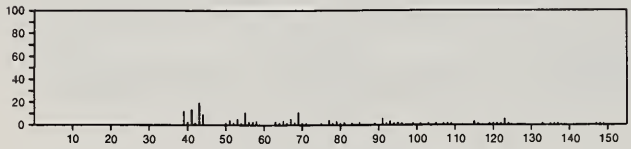

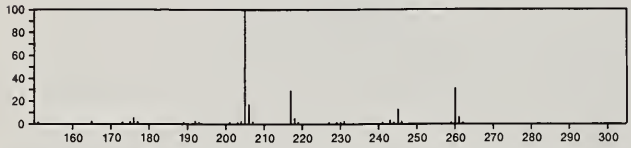

260 $C_{15}H_{16}O_4$ 13475-13-3
4*H*-Pyrano[3,2-*h*][1]benzoxepin-4-one, 6,7,8,9-tetrahydro-5-hydroxy-2,8-dimethyl-

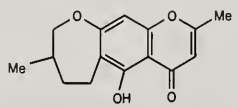

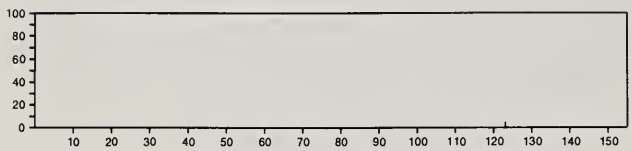

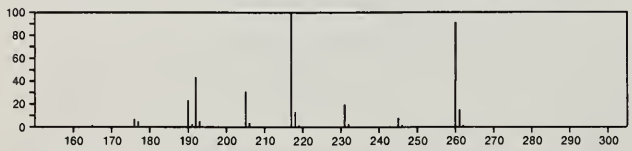

260 $C_{15}H_{16}O_4$ 13476-25-0
2*H*-10,1a-(Epoxymethano)oxireno[4,5]cyclodeca[1,2-*b*]furan-12-one, 3,6,10,10a-tetrahydro-5,9-dimethyl-, [1a*S*-(1a*R**,4*E*,10*R**,10a*R**)]-

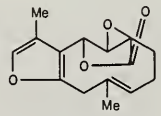

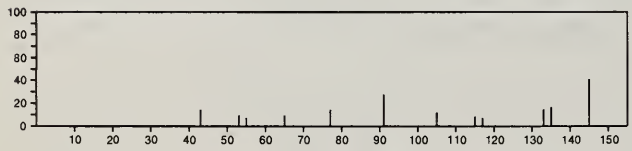

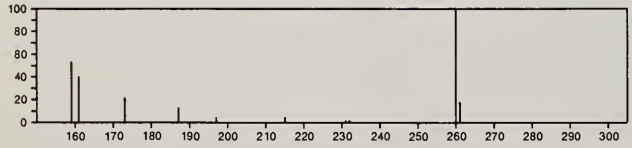

260 $C_{15}H_{16}O_4$ 15004-50-9
5*H*-7,4-Methenofuro[3,2-*c*]oxireno[*f*]oxacycloundecin-5-one, 1a,2,3,7,11,11a-hexahydro-8,11a-dimethyl-, [1a*R*-(1a*R**,7*R**,11a*R**)]-

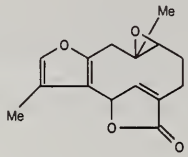

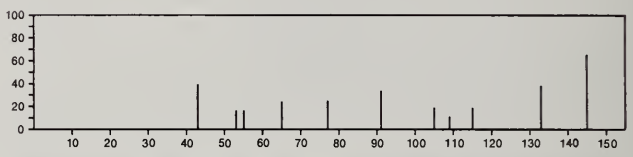

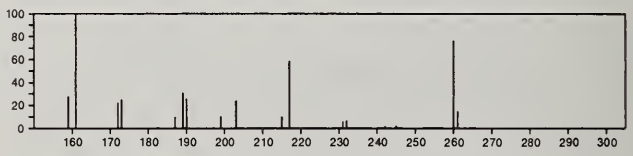

260 $C_{15}H_{16}O_4$ 15298-01-8
1,4-Naphthalenedione, 2-hydroxy-3-(3-hydroxy-3-methylbutyl)-

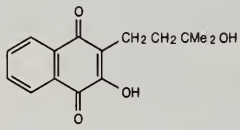

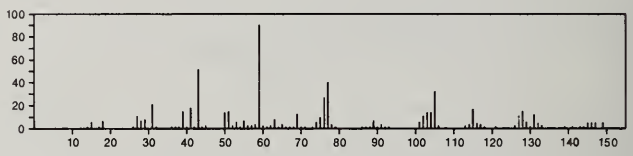

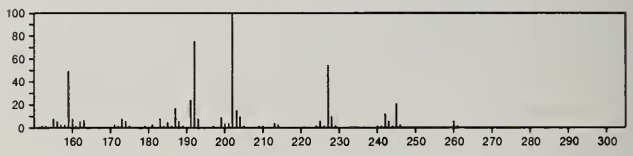

260 $C_{15}H_{16}O_4$ 18529-47-0
2*H*-1-Benzopyran-2-one, 6-(3-hydroxy-3-methyl-1-butenyl)-7-methoxy-, (*E*)-

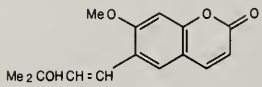

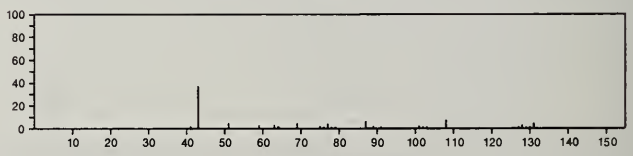

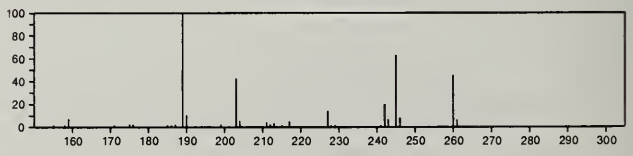

260 $C_{15}H_{16}O_4$ 19723-23-0
2*H*-1-Benzopyran-2-one, 3-(1,1-dimethyl-2-propenyl)-7-hydroxy-6-methoxy-

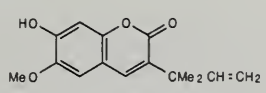

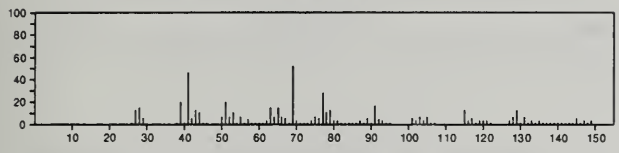

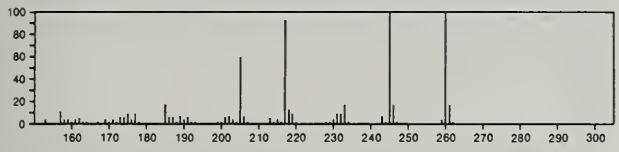

260 $C_{15}H_{16}O_4$ 38409-25-5
2*H*-1-Benzopyran-2-one, 7-methoxy-6-(3-methyl-2-oxobutyl)-

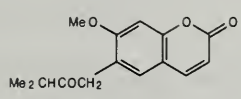

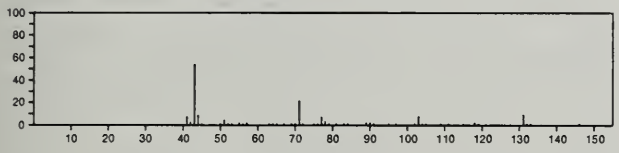

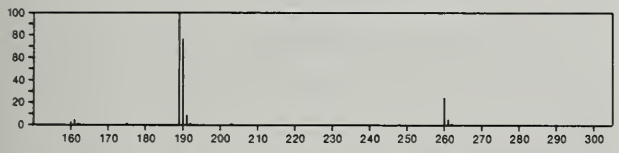

260 $C_{15}H_{16}O_4$ 38409-28-8
2*H*-1-Benzopyran-2-one, 6-[(3,3-dimethyloxiranyl)methyl]-7-methoxy-

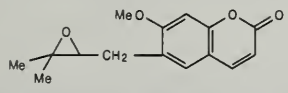

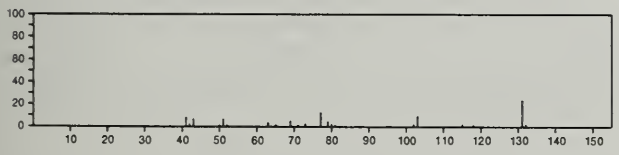

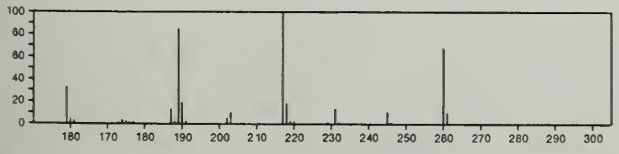

260 $C_{15}H_{16}O_4$ 55030-44-9
1,4-Naphthalenedione, 2-hydroxy-3-(1-hydroxy-3-methylbutyl)-

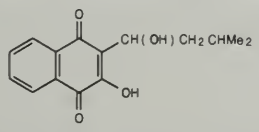

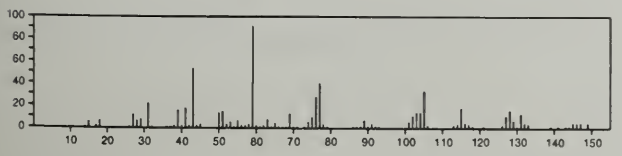

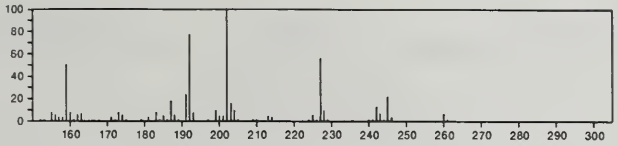

260 $C_{15}H_{16}S_2$ 35972-84-0
1-Naphthalenecarbodithioic acid, butyl ester

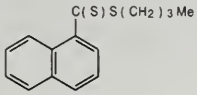

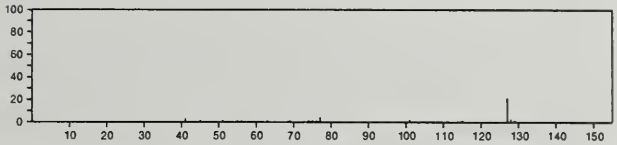

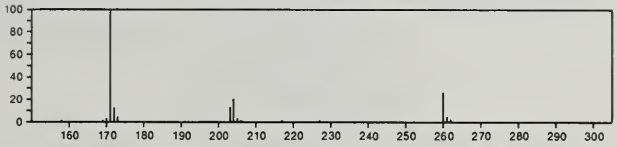

260 $C_{15}H_{21}BO_3$ 31748-07-9
p-Cymene-2-carboxylic acid, 3-hydroxy-, monoanhydride with 1-butaneboronic acid, cyclic ester

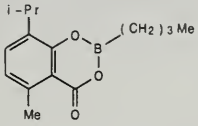

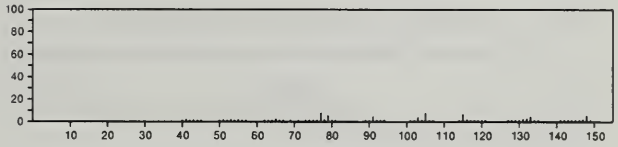

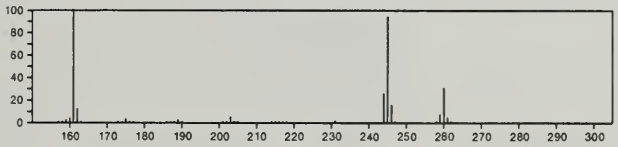

260 $C_{15}H_{32}OS$ 3079-31-0
Tetradecane, 1-(methylsulfinyl)-

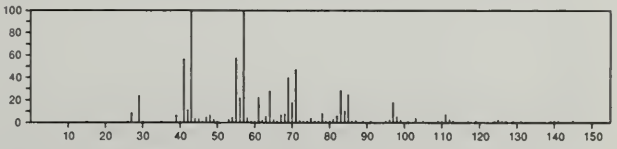

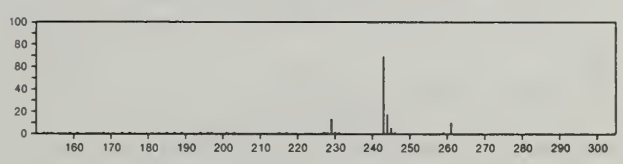

260 $C_{15}H_{32}O_3$ 57289-60-8
1,2,15-Pentadecanetriol

HO(CH2)13CH(OH)CH2OH

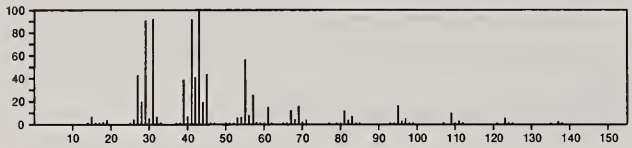

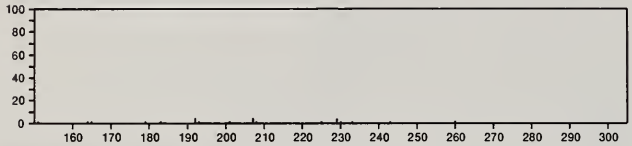

260 $C_{16}H_{20}O_3$ 19912-86-8
5-Benzofuranacetic acid, 6-ethenyl-4,5,6,7-tetrahydro-3,6-dimethyl-α-methylene-, methyl ester

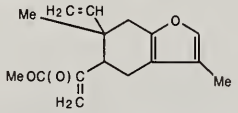

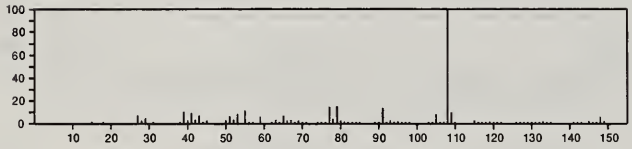

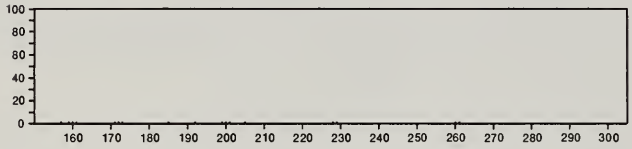

260 $C_{16}H_{20}O_3$ 21678-22-8
Cyclodeca[*b*]furan-6-carboxylic acid, 4,7,8,11-tetrahydro-3,10-dimethyl-, methyl ester, (*E*,*E*)-

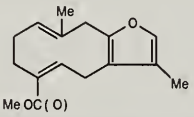

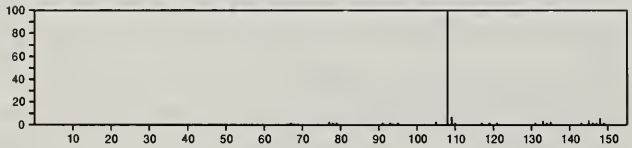

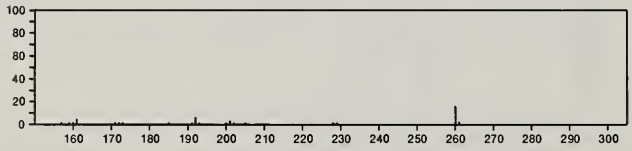

260 $C_{16}H_{33}Cl$ 4860-03-1
Hexadecane, 1-chloro-

Me(CH2)15Cl

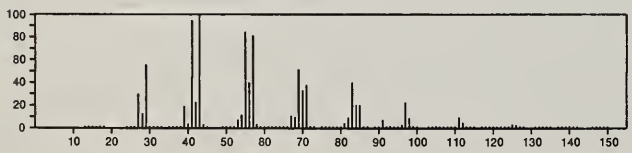

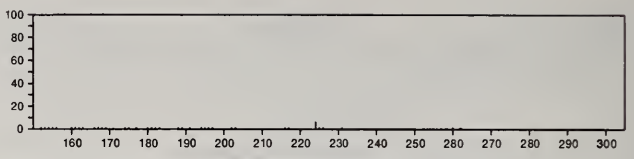

260 $C_{17}H_{12}N_2O$ 13721-17-0
2-Quinolinecarbonitrile, 1-benzoyl-1,2-dihydro-

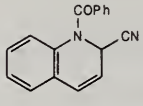

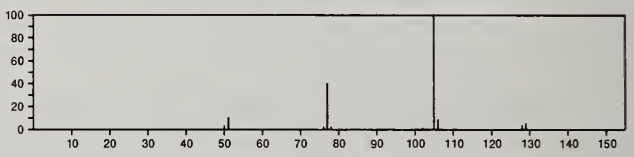

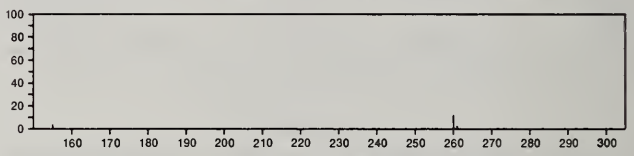

260 $C_{17}H_{12}N_2O$ 26197-90-0
4(1*H*)-Quinazolinone, 2-phenyl-1-(2-propynyl)-

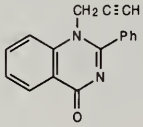

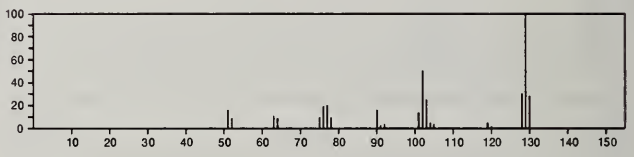

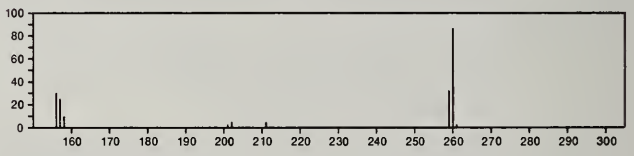

260 $C_{17}H_{24}O_2$ 55591-05-4
1*H*-Indene-4-acetic acid, 6-(1,1-dimethylethyl)-2,3-dihydro-1,1-dimethyl-

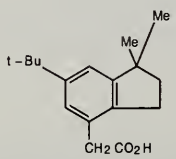

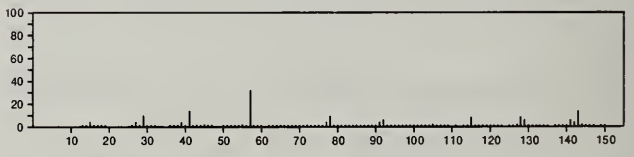

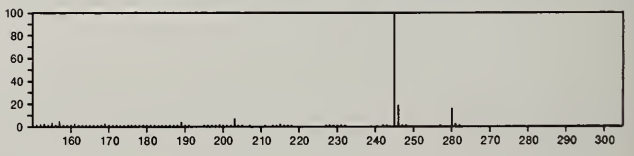

260 $C_{18}H_{12}O_2$ 844-51-9
2,5-Cyclohexadiene-1,4-dione, 2,5-diphenyl-

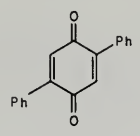

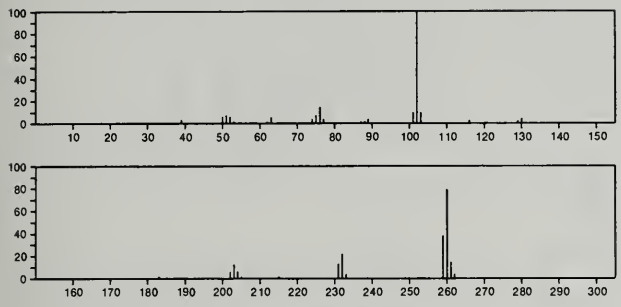

260 $C_{18}H_{12}S$ 16587-38-5
Naphtho[2,1-*b*]thiophene, 2-phenyl-

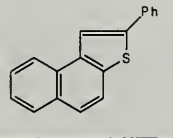

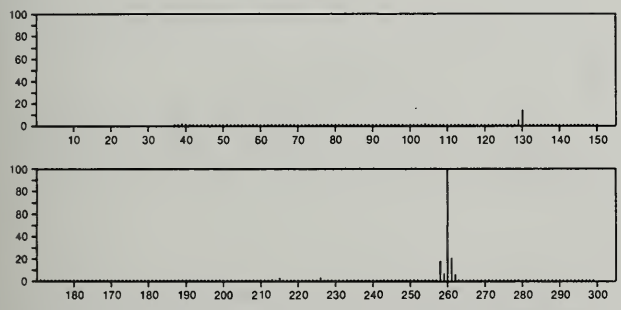

260 $C_{18}H_{12}S$ 16587-59-0
Naphtho[2,1-*b*]thiophene, 1-phenyl-

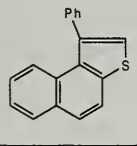

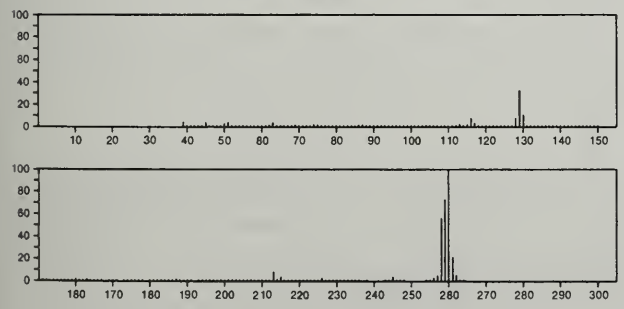

260 $C_{18}H_{12}S$ 17164-77-1
Benzo[*b*]thiophene, 2-(2-naphthalenyl)-

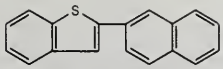

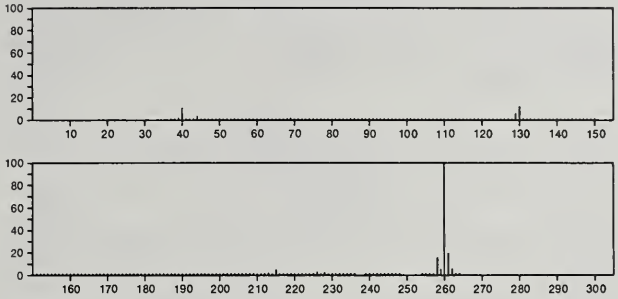

260 $C_{18}H_{12}S$ 55712-59-9
Benzo[*b*]thiophene, 3-(1-naphthalenyl)-

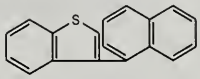

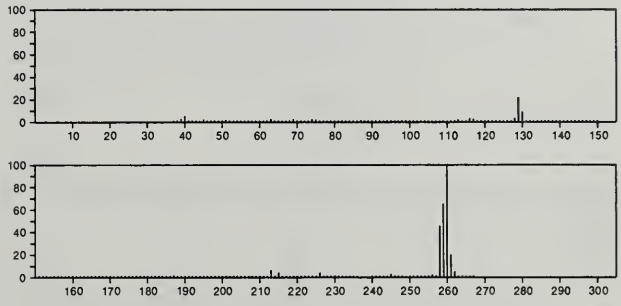

260 $C_{18}H_{12}S$ 55712-60-2
Benzo[*b*]thiophene, 3-(2-naphthalenyl)-

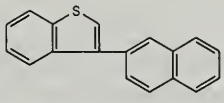

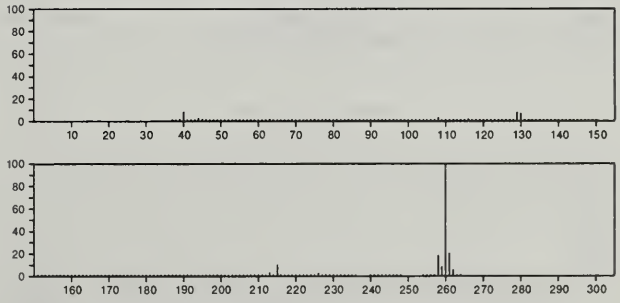

260 $C_{18}H_{28}O$ 4967-97-9
5α-Estran-2-one

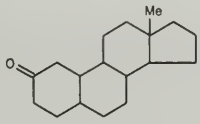

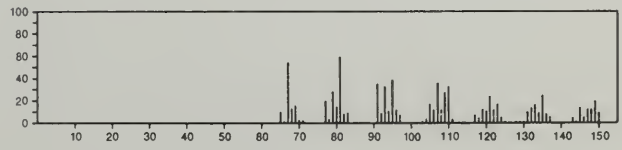

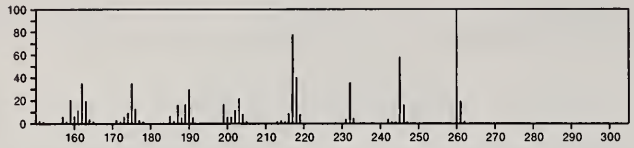

260 $C_{18}H_{28}O$ 32319-06-5
D-Norandrostan-16-one, (5α)-

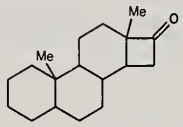

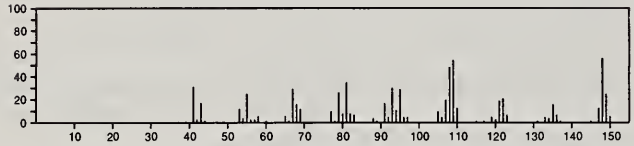

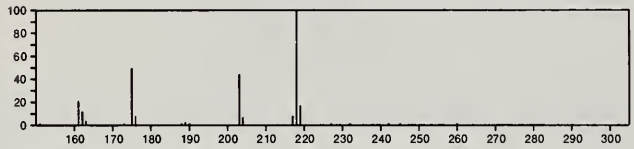

260 $C_{19}H_{16}O$ 76-84-6
Benzenemethanol, α,α-diphenyl-

Ph3COH

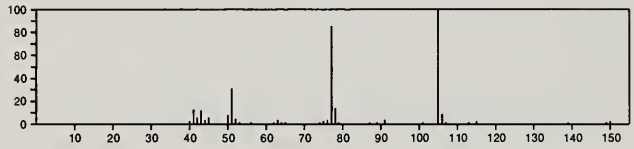

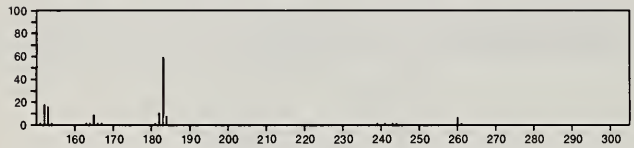

260 $C_{19}H_{16}O$ 895-80-7
Cyclopentanone, 2,5-bis(phenylmethylene)-

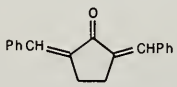

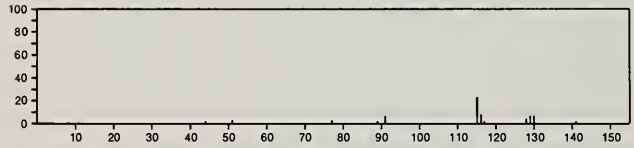

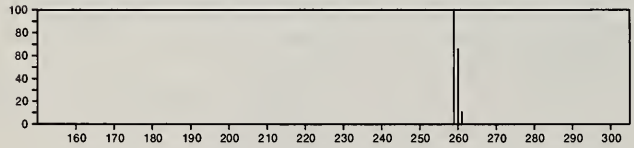

260 $C_{19}H_{32}$ 438-22-2
Androstane, (5α)-

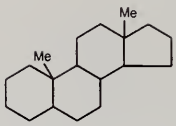

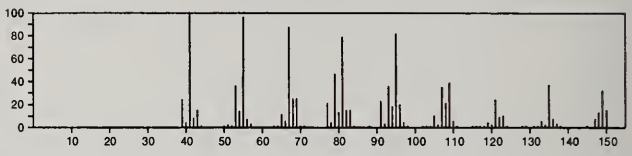

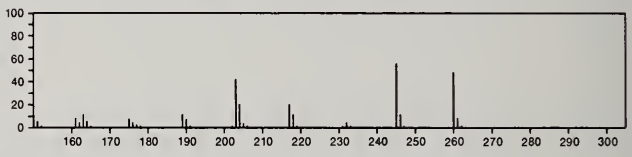

260 $C_{19}H_{32}$ 438-23-3
Androstane, (5β)-

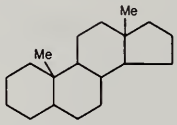

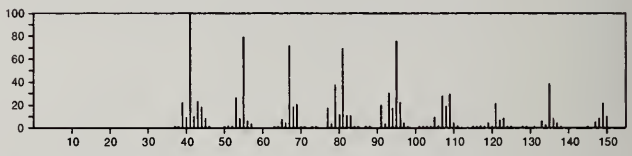

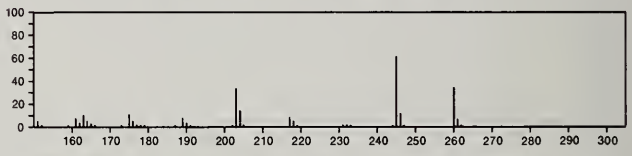

260 $C_{19}H_{32}$ 2400-01-3
Benzene, (1-hexylheptyl)-

Me(CH2)5CHPh(CH2)5Me

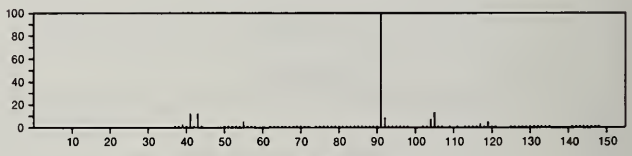

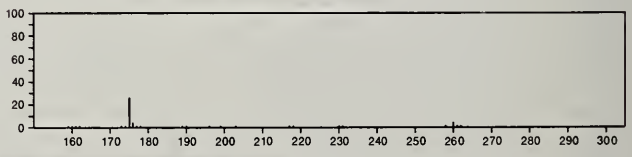

260 $C_{19}H_{32}$ 4534-53-6
Benzene, (1-methyldodecyl)-

PhCHMe(CH2)10Me

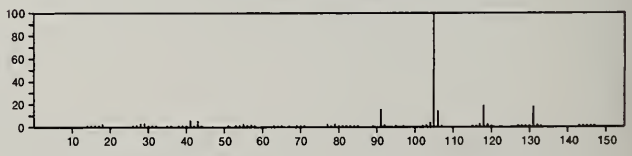

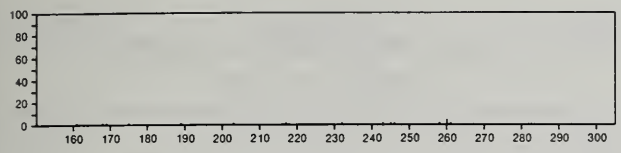

260 $C_{19}H_{32}$ 13077-81-1
Androstane, (5β,14β)-

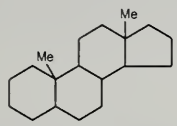

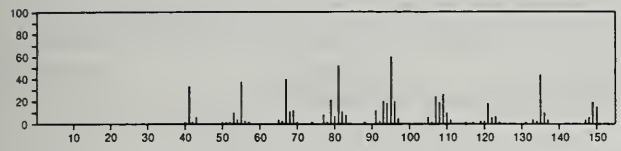

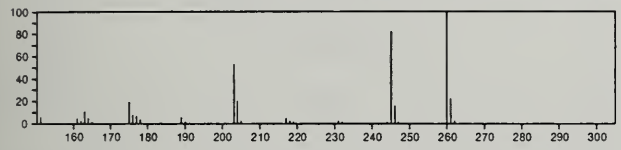

260 $C_{19}H_{32}$ 22511-92-8
Androstane, (5α,14β)-

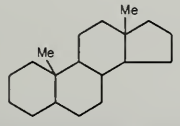

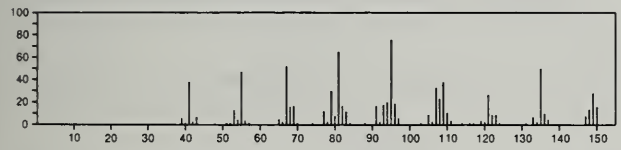

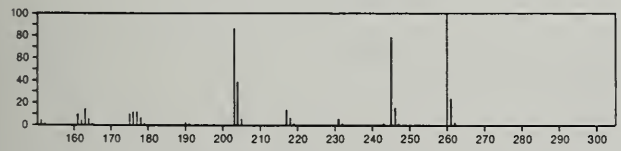

260 $C_{19}H_{32}$ 24887-75-0
Androstane

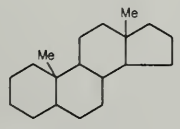

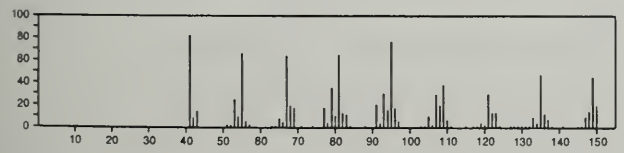

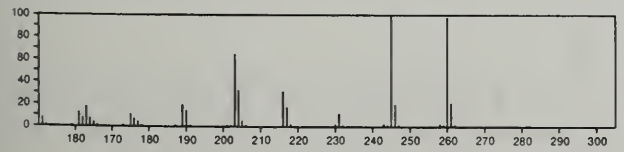

260 $C_{19}H_{32}$ 33770-73-9
Mesitylene, 2,4-dineopentyl-

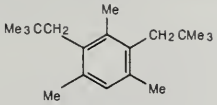

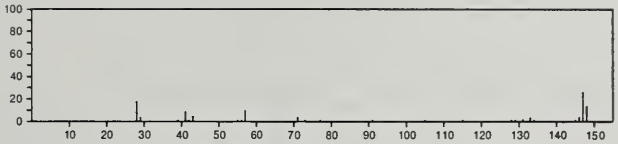

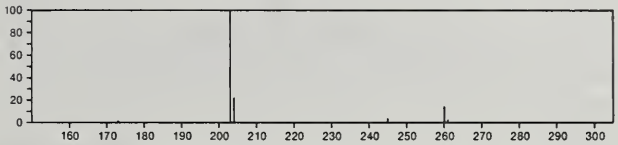

260 $C_{20}H_{20}$ 57325-68-5
15*H*-Cyclopenta[*a*]phenanthrene, 16,17-dihydro-3-(1-methylethyl)-

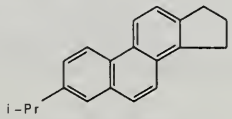

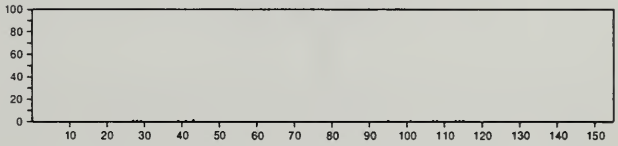

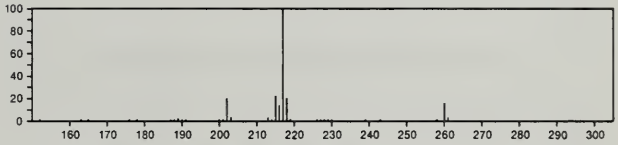

261 C_7H_4INS 53399-37-4
Thieno[2,3-*b*]pyridine, 3-iodo-

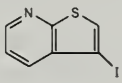

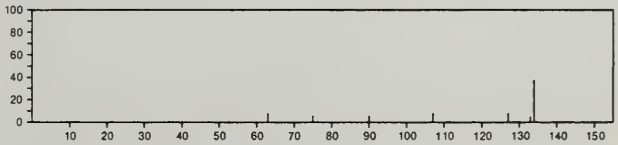

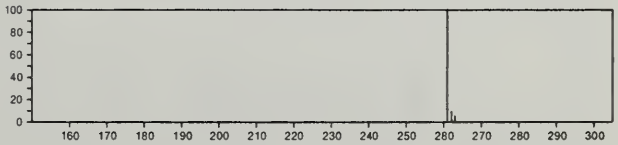

261 $C_8H_8NO_2S.Br$ 32002-90-7
Thiazolo[3,2-*a*]pyridinium, 3,8-dihydroxy-2-methyl-, bromide

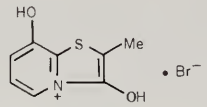

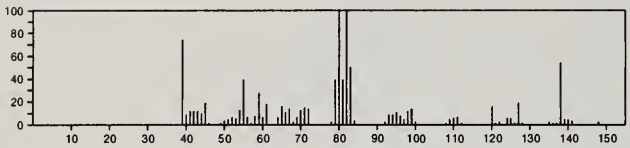

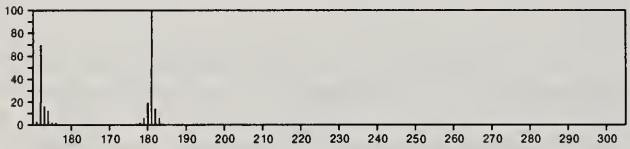

261 $C_9H_{10}F_3N_5O$ 32709-22-1
Pyrimido[5,4-*e*]-1,2,4-triazine, 7-ethoxy-1,2-dihydro-3-methyl-5-(trifluoromethyl)-

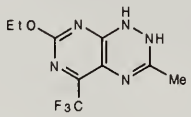

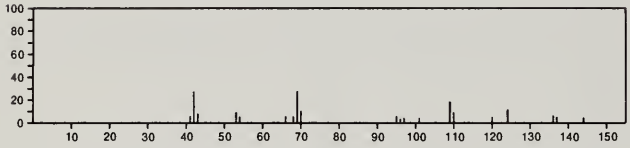

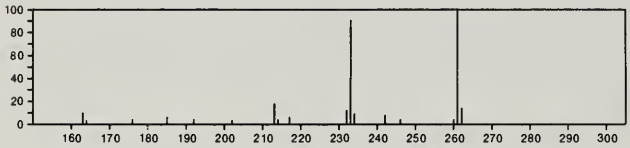

261 $C_{10}H_{16}BrNO_2$ 54725-45-0
8-Azabicyclo[3.2.1]octan-3-ol, 6-bromo-8-methyl-, acetate (ester)

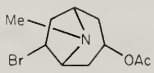

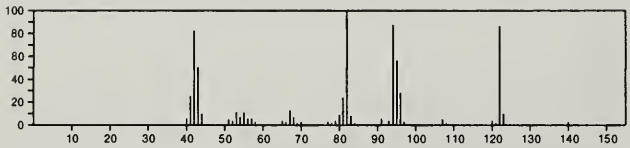

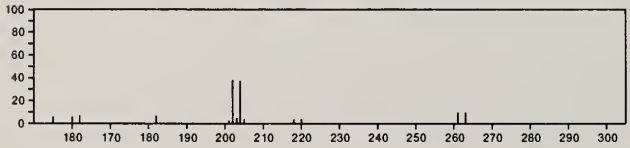

261 $C_{10}H_{23}NO_3Si_2$ 55124-99-7
Glycine, *N*-acetyl-*N*-(trimethylsilyl)-, trimethylsilyl ester

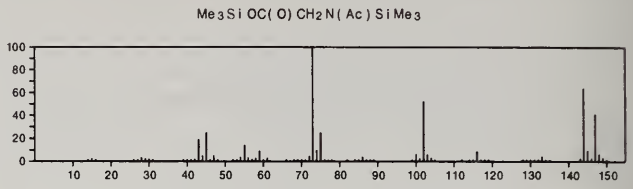

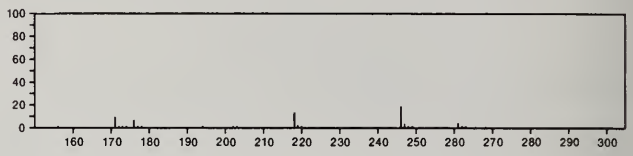

261 $C_{11}H_7N_3O_5$ 40604-27-1
Pyridine, 3-(2,4-dinitrophenoxy)-

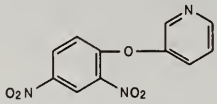

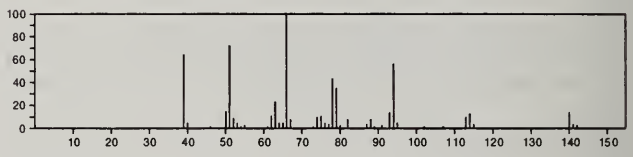

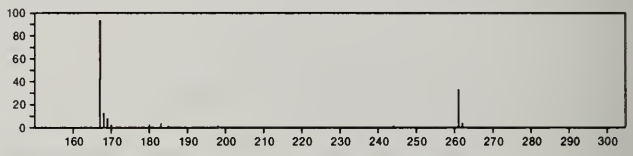

261 $C_{11}H_{10}F_3NO_3$ 55649-52-0
Acetamide, 2,2,2-trifluoro-*N*-[2-(hexahydro-1(2*H*)-azocinyl)ethyl]-

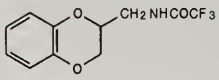

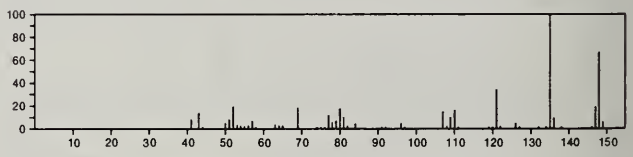

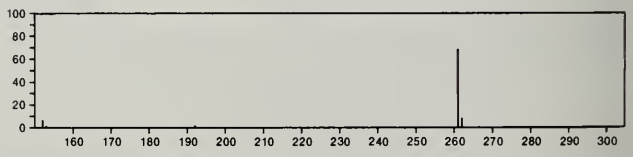

261 $C_{11}H_{27}NO_2Si_2$ 7364-44-5
L-Valine, *N*-(trimethylsilyl)-, trimethylsilyl ester

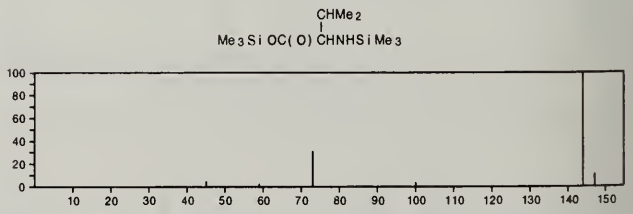

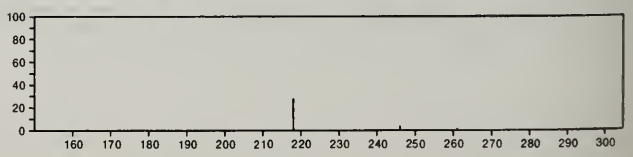

261 $C_{11}H_{27}NO_2Si_2$ 7364-45-6
L-Norvaline, *N*-(trimethylsilyl)-, trimethylsilyl ester

$Me_3SiOC(O)CHPrNHSiMe_3$

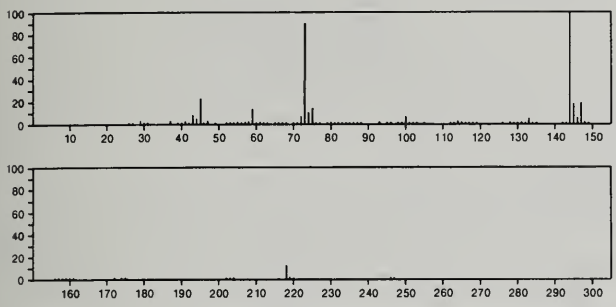

261 $C_{11}H_{27}NO_2Si_2$ 55124-91-9
Pentanoic acid, 5-[(trimethylsilyl)amino]-, trimethylsilyl ester

$Me_3SiNH(CH_2)_4C(O)OSiMe_3$

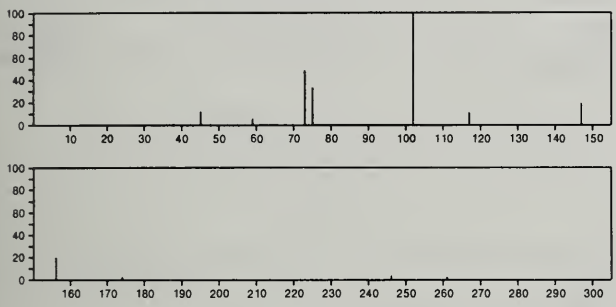

261 $C_{12}H_{12}BNOS_2$ 51081-15-3
Ethanamine, 2-(4*H*-borepino[3,2-*b*:6,7-*b*']dithien-4-yloxy)-

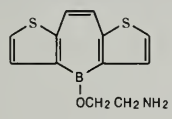

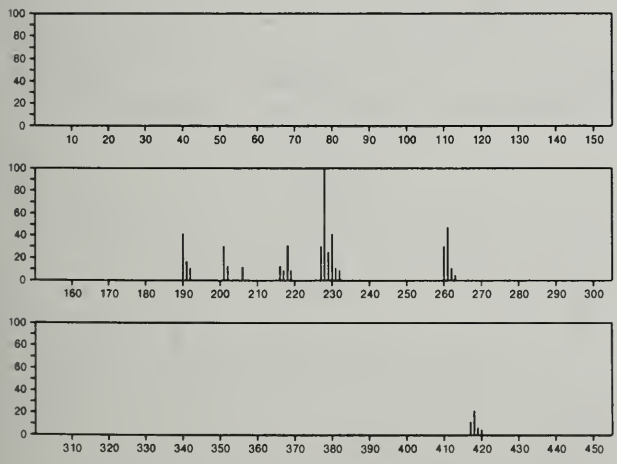

261 $C_{12}H_{18}N_2O_3.Na$ 309-43-3
2,4,6(1*H*,3*H*,5*H*)-Pyrimidinetrione, 5-(1-methylbutyl)-5-(2-propenyl)-, monosodium salt

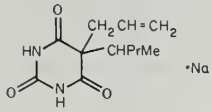

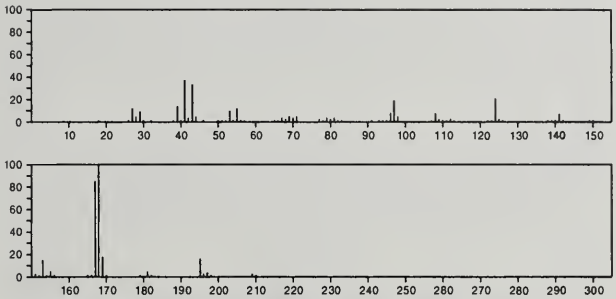

261 $C_{13}H_{10}BCl_2N$ 17814-64-1
Borane, dichloro[(diphenylmethylene)amino]-

$Ph_2C{=}NBCl_2$

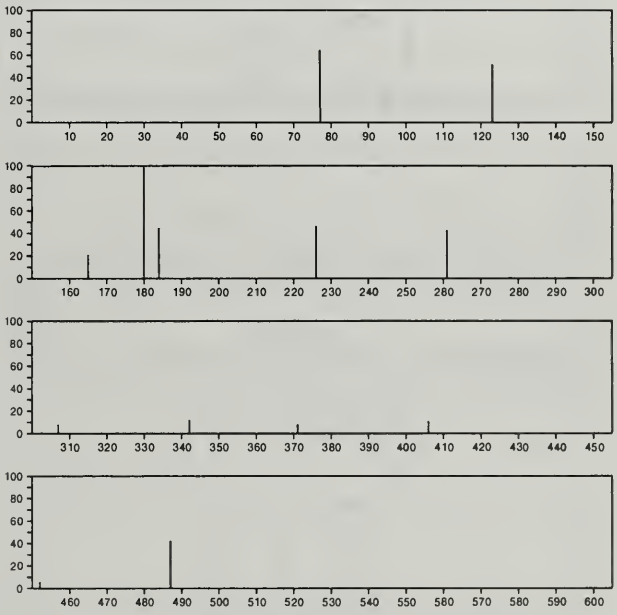

261 $C_{14}H_{12}ClNO_2$ 19865-62-4
Nitrone, *N*-(*p*-chlorophenyl)-α-(*o*-methoxyphenyl)-

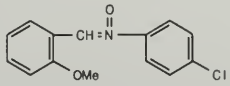

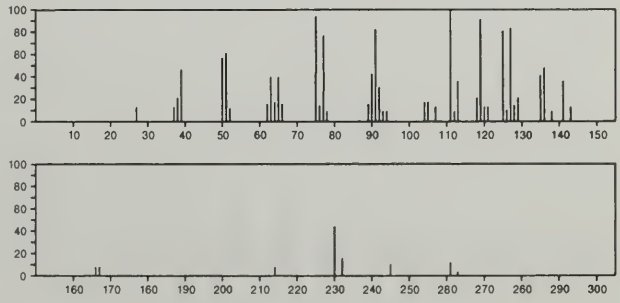

261 $C_{14}H_{15}NO_4$ 10294-97-0
2*H*-Isoindole-2-butanoic acid, 1,3-dihydro-1,3-dioxo-, ethyl ester

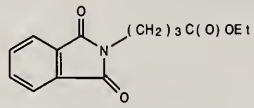

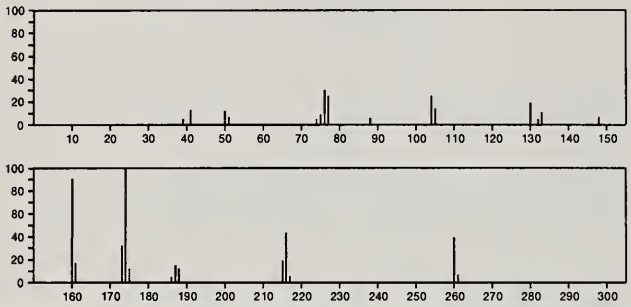

261 $C_{14}H_{15}NO_4$ 35145-87-0
3-Isoxazolecarboperoxoic acid, 5-phenyl-, 1,1-dimethylethyl ester

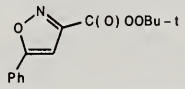

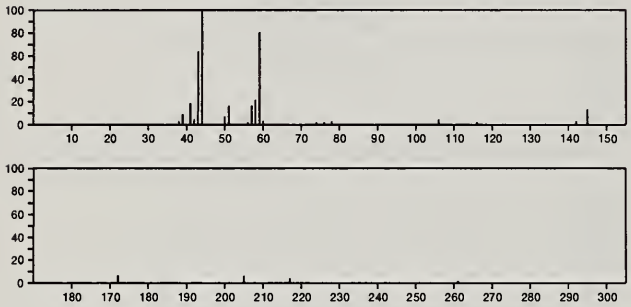

261 $C_{14}H_{19}N_3S$ 91-80-5
1,2-Ethanediamine, *N*,*N*-dimethyl-*N*'-2-pyridinyl-*N*'-(2-thienylmethyl)-

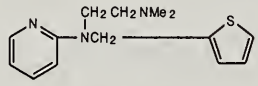

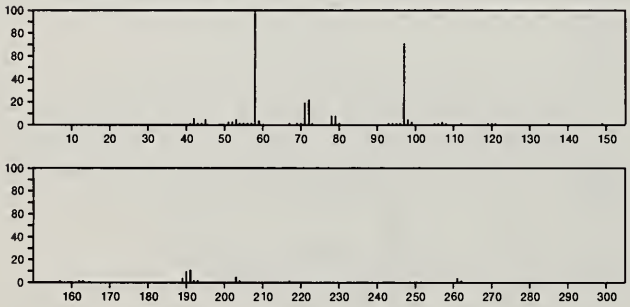

261 $C_{15}H_{16}FNO_2$ 51504-17-7
1*H*-Pyrrole-2-carboxylic acid, 4-fluoro-5-(2,4,6-trimethylphenyl)-, methyl ester

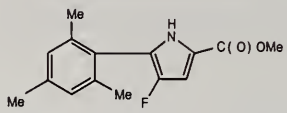

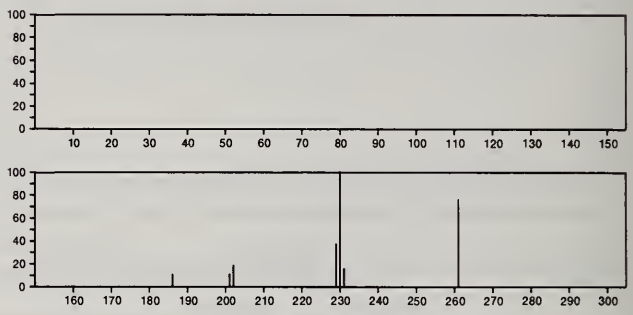

261 $C_{15}H_{19}NO_3$ 1618-82-2
Eudesma-1,4-dien-12-oic acid, 6α-hydroxy-3-oxo-, γ-lactone, oxime, (11*S*)-

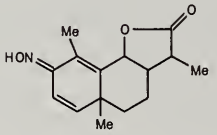

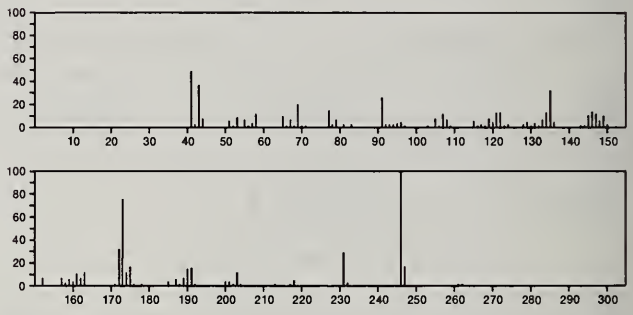

261 $C_{16}H_{11}N_3O$ 13925-27-4
1-Phthalazinecarbonitrile, 2-benzoyl-1,2-dihydro-

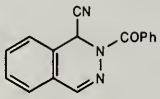

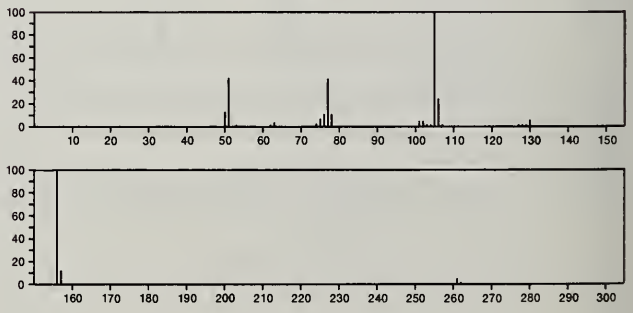

261 $C_{16}H_{19}N.ClH$ 6332-28-1
Benzeneethanamine, *N*-(2-phenylethyl)-, hydrochloride

$PhCH_2CH_2NHCH_2CH_2Ph \bullet HCl$

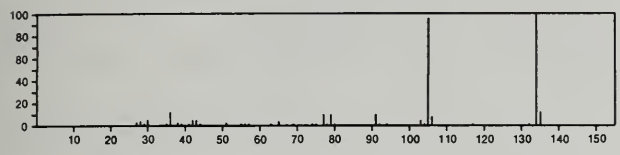

261 $C_{16}H_{23}NO_2$ 77-20-3
4-Piperidinol, 1,3-dimethyl-4-phenyl-, propanoate (ester), *cis*-

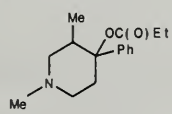

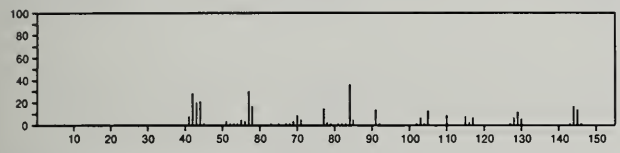

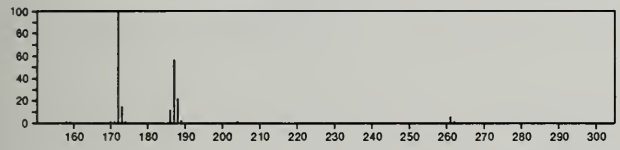

261 $C_{17}H_{27}NO$ 27820-12-8
5-Nonanone, 2-(dimethylamino)-1-phenyl-

$Me(CH_2)_3COCH_2CH_2CH(NMe_2)CH_2Ph$

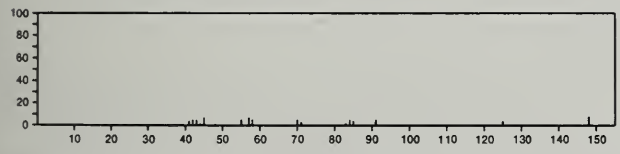

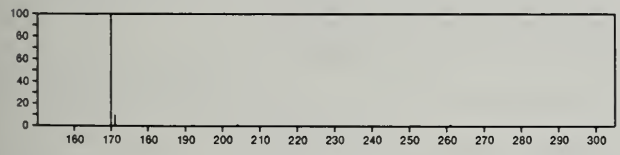

261 $C_{17}H_{27}NO$ 53044-19-2
Benzamide, *N*-decyl-

$PhCONH(CH_2)_9Me$

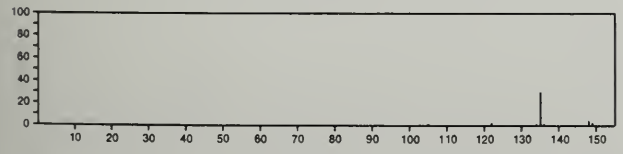

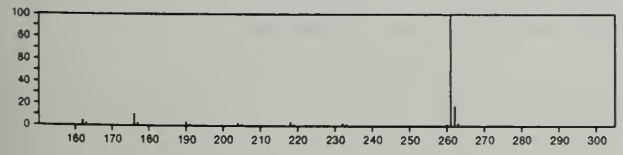

261 $C_{18}H_{15}NO$ 31059-68-4
Quinoline, 4-[2-(4-methoxyphenyl)ethenyl]-, (*E*)-

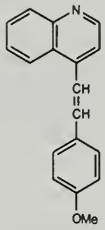

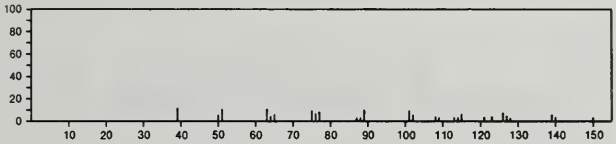

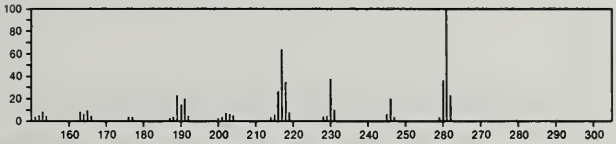

261 $C_{18}H_{31}N$ 33912-24-2
Pyridine, 2-tridecyl-

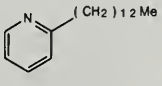

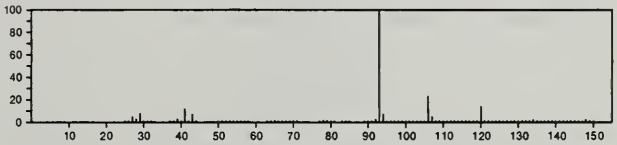

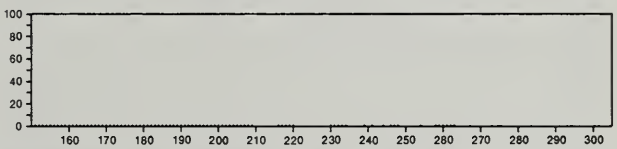

261 $C_{18}H_{31}N$ 56599-92-9
11-Octadecynenitrile

$Me(CH_2)_5C{\equiv}C(CH_2)_9CN$

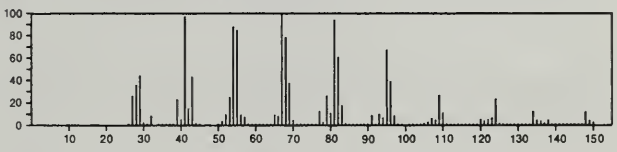

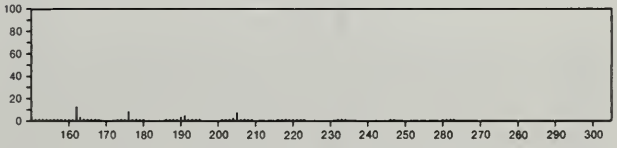

261 $C_{18}H_{31}N$ 56599-96-3
9-Octadecynenitrile

$Me(CH_2)_7C{\equiv}C(CH_2)_7CN$

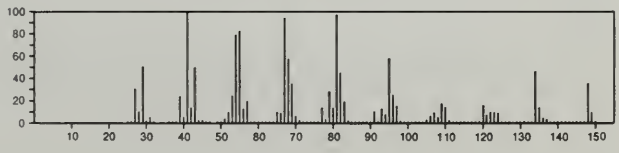

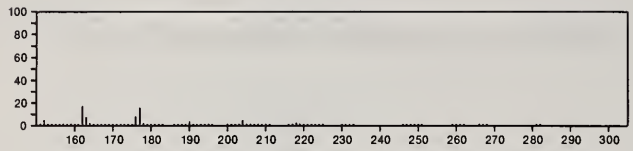

261 $C_{18}H_{31}N$ 56600-19-2
6-Octadecynenitrile

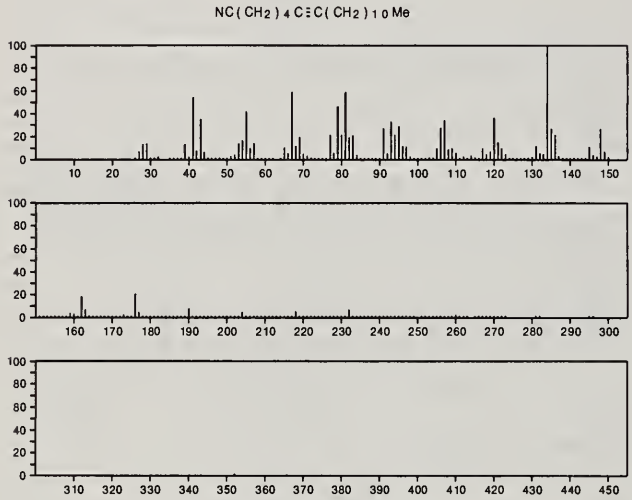

261 $C_{19}H_{19}N$ 18781-55-0
1*H*-Carbazole, 4a-benzyl-2,3,4,4a-tetrahydro-

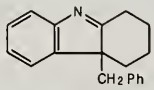

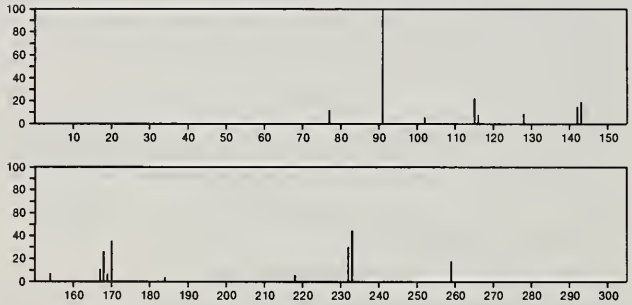

262 $C_8H_{10}N_2O_4S_2$ 31657-43-9
Sulfonium, dimethyl[[(4-nitrophenyl)sulfonyl]amino]-, hydroxide, inner salt

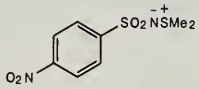

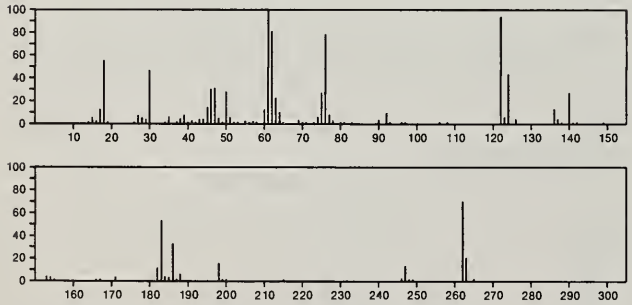

262 $C_{10}H_{11}ClO_4S$ 3636-65-5
Acetic acid, [(4-chlorophenyl)sulfonyl]-, ethyl ester

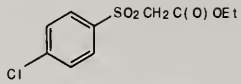

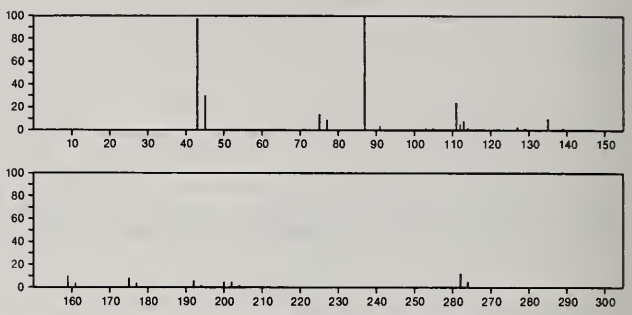

262 $C_{10}H_{14}O_6S$ 30645-01-3
Allofuranose, 1,2-*O*-isopropylidene-, cyclic 5,6-(thiocarbonate), α-D-

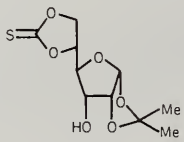

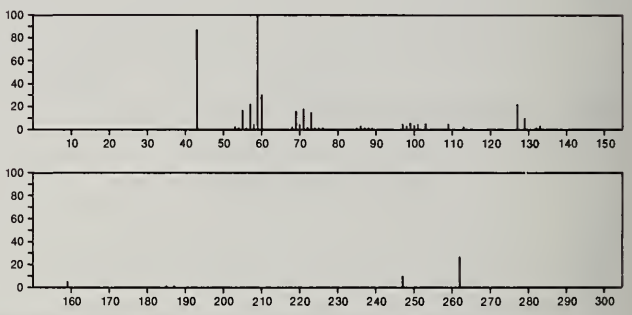

262 $C_{10}H_{22}O_4Si_2$ 40309-57-7
Butanedioic acid, bis(trimethylsilyl) ester

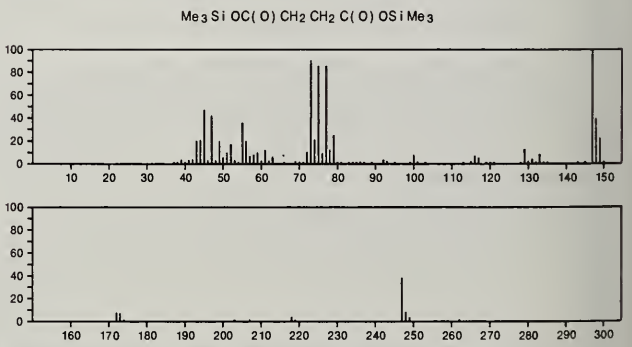

262 $C_{10}H_{22}O_4Si_2$ 40333-07-1
Propanedioic acid, methyl-, bis(trimethylsilyl) ester

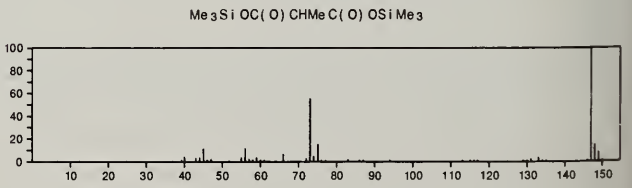

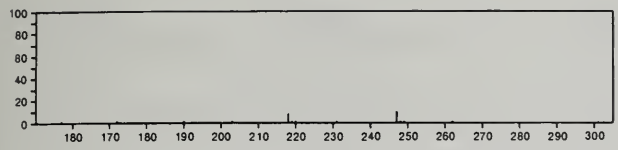

262 $C_{10}H_{22}O_4Si_2$ 55220-75-2
2(3*H*)-Furanone, dihydro-3,4-bis[(trimethylsilyl)oxy]-, *cis*-

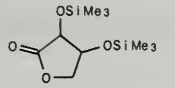

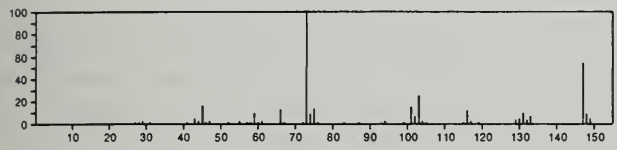

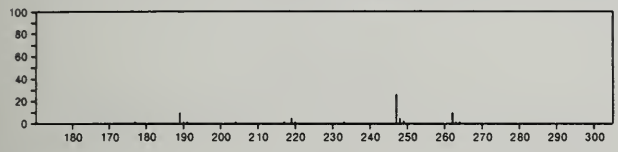

262 $C_{10}H_{22}O_4Si_2$ 55220-79-6
2(3*H*)-Furanone, dihydro-3,4-bis[(trimethylsilyl)oxy]-, *trans*-

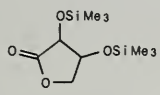

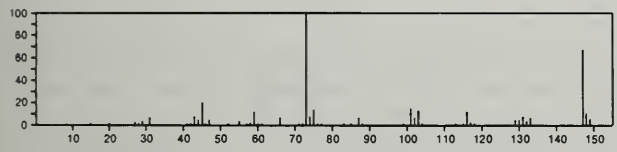

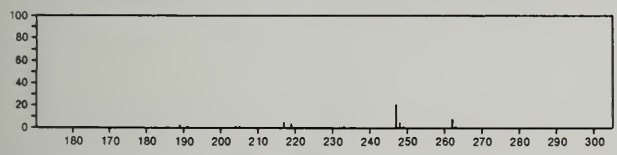

262 $C_{10}H_{30}Si_4$ 865-76-9
Tetrasilane, decamethyl-

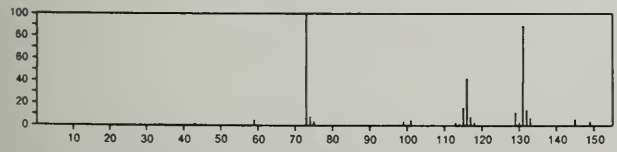

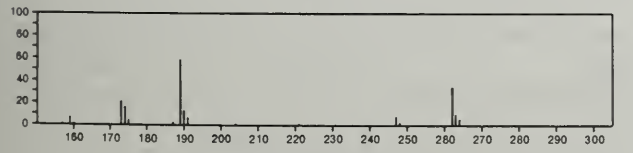

262 $C_{11}H_{18}O_7$ 25253-47-8
α-D-Galactopyranosiduronic acid, methyl 3,4-*O*-(1-methylethylidene)-, methyl ester

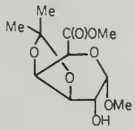

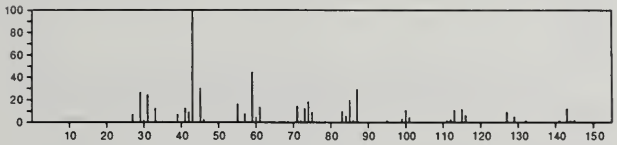

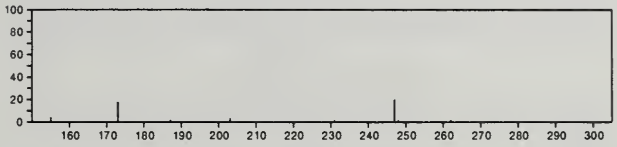

262 $C_{11}H_{18}O_7$ 55836-48-1
L-Talopyranose, 6-deoxy-3-*O*-methyl-, 2,4-diacetate

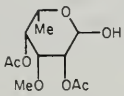

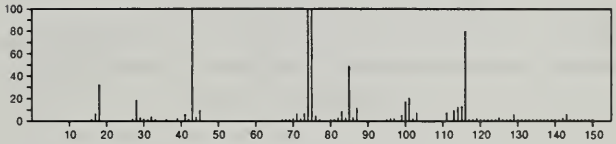

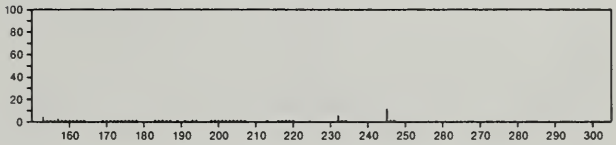

262 $C_{11}H_{24}GeS$ 4514-08-3
1,2-Thiagermolane, 2,2-dibutyl-

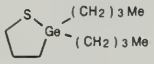

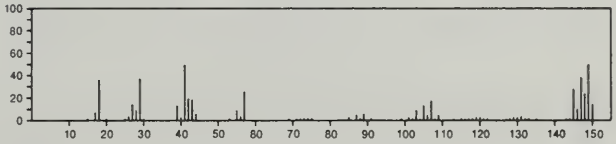

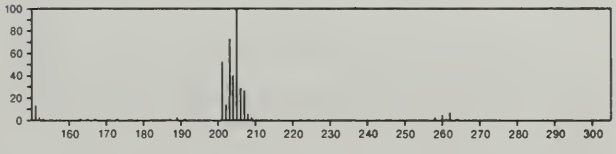

262 $C_{11}H_{26}O_3Si_2$ 55124-90-8
Butanoic acid, 3-methyl-3-[(trimethylsilyl)oxy]-, trimethylsilyl ester

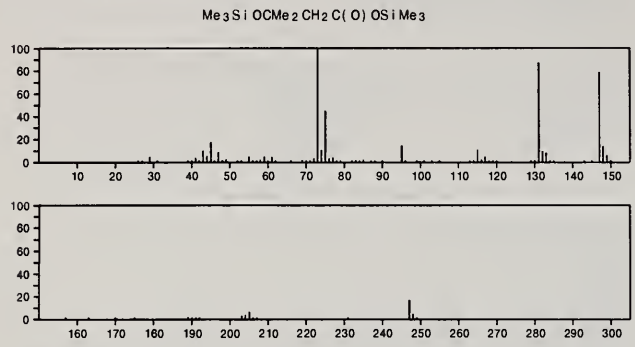

262 $C_{11}H_{26}O_3Si_2$ 55124-92-0
Butanoic acid, 3-methyl-2-[(trimethylsilyl)oxy]-, trimethylsilyl ester

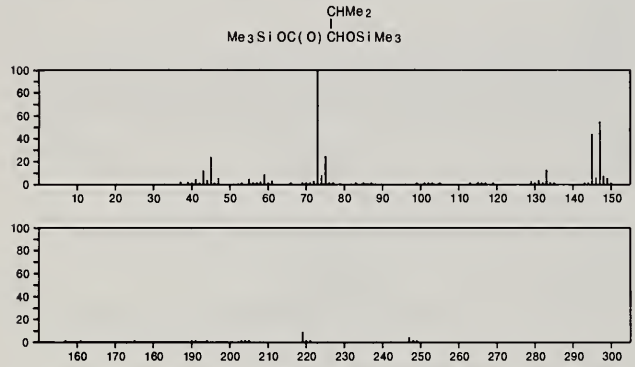

262 $C_{11}H_{26}O_3Si_2$ 55557-17-0
Butanoic acid, 2-methyl-3-[(trimethylsilyl)oxy]-, trimethylsilyl ester

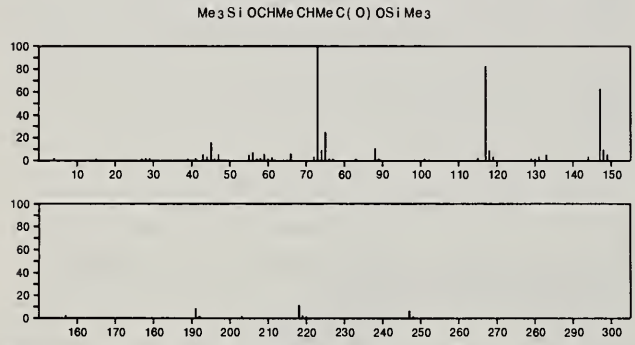

262 $C_{11}H_{26}O_3Si_2$ 55557-18-1
Butanoic acid, 2-methyl-2-[(trimethylsilyl)oxy]-, trimethylsilyl ester

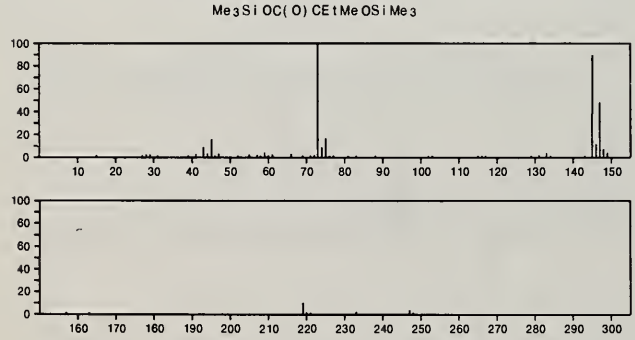

262 $C_{11}H_{26}O_3Si_2$ 55887-46-2
Pentanoic acid, 2-[(trimethylsilyl)oxy]-, trimethylsilyl ester

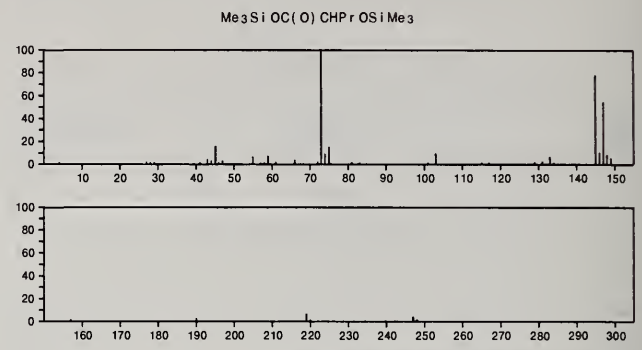

262 $C_{12}H_7ClN_2O_3$ 39522-55-9
10*H*-Phenoxazine, 3-chloro-1-nitro-

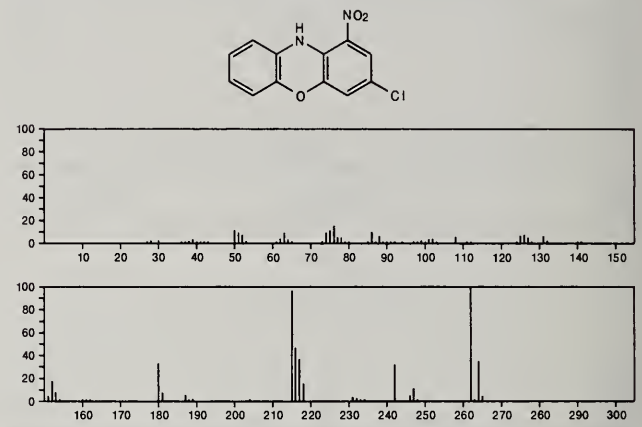

262 $C_{12}H_{10}N_2O_3S$ 16238-38-3
2*H*-1,3-Thiazine-6-carboxylic acid, 3,4-dihydro-4-oxo-2-(phenylimino)-, methyl ester

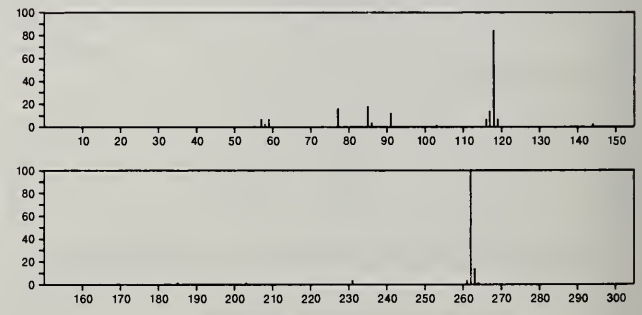

262 $C_{12}H_{10}N_2O_5$ 30093-88-0
Quinaldic acid, 1,4-dihydro-6-nitro-4-oxo-, ethyl ester

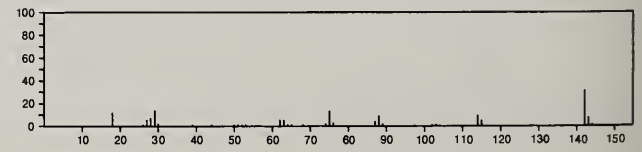

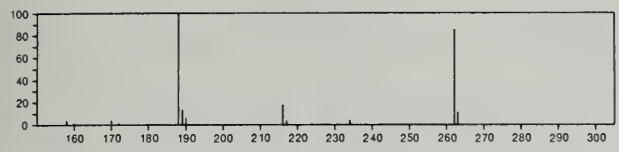

262 $C_{12}H_{22}O_6$ 1707-77-3
D-Mannitol, 1,2:5,6-bis-*O*-(1-methylethylidene)-

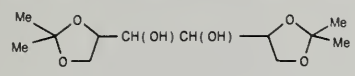

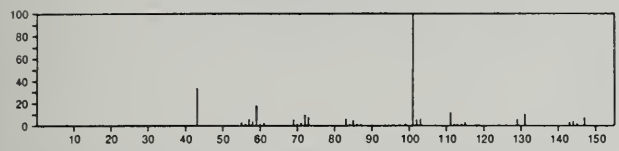

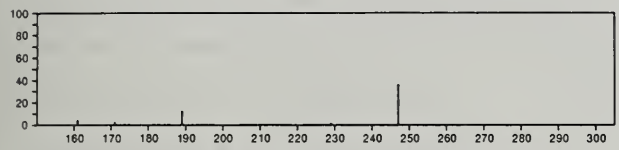

262 $C_{12}H_{22}O_6$ 18142-13-7
2-Furanhexanoic acid, tetrahydro-β,δ-dihydroxy-5-methoxy-, methyl ester

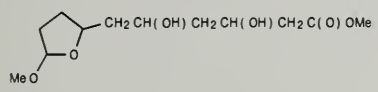

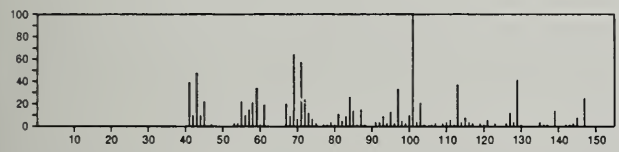

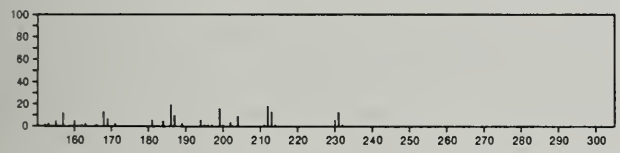

262 $C_{12}H_{22}O_6$ 20581-93-5
Galactitol, 2,3:4,5-bis-*O*-(1-methylethylidene)-

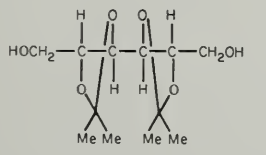

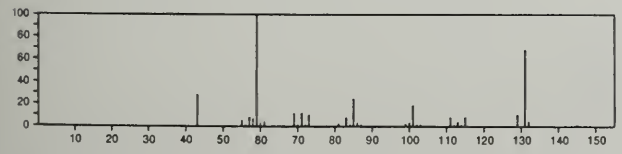

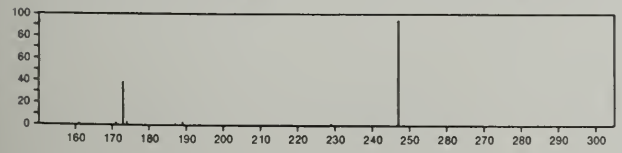

262 $C_{12}H_{22}O_6$ 20581-94-6
Galactitol, 1,2:4,5-di-*O*-isopropylidene-

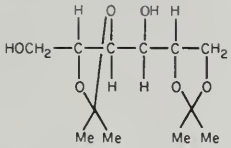

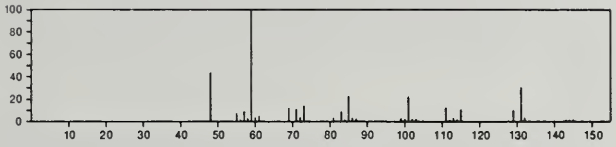

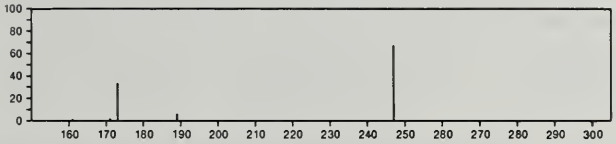

262 $C_{12}H_{22}O_6$ 38535-07-8
Butanedioic acid, 2-hydroxy-2-(4-hydroxy-4-methylpentyl)-, dimethyl ester

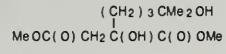

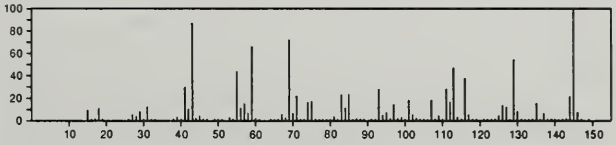

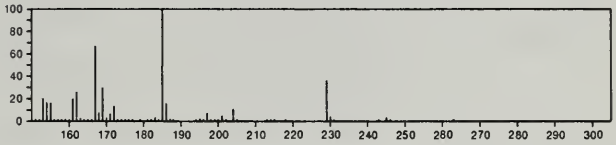

262 $C_{12}H_{22}S_3$ 57289-14-2
2,6,9-Trithiabicyclo[3.3.1]nonane, 1,3,3,5,7,7-hexamethyl-, (±)-

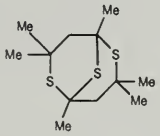

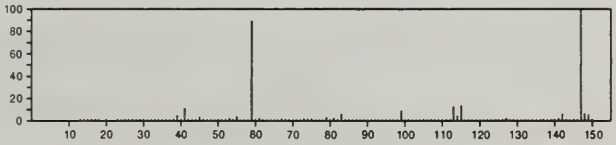

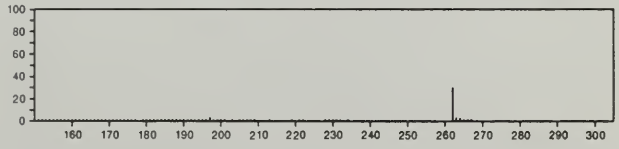

262 $C_{12}H_{26}N_2S_2$ 56771-87-0
Piperazine, 1,4-bis[(1,1-dimethylethyl)thio]-

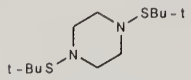

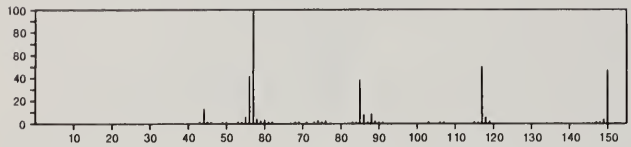

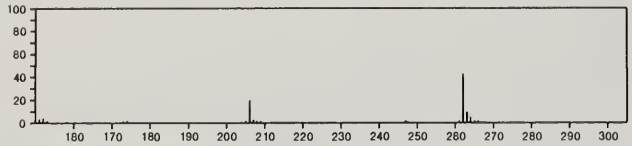

262 $C_{12}H_{30}O_2Si_2$ 6222-22-6
3,10-Dioxa-2,11-disiladodecane, 2,2,11,11-tetramethyl-

$Me_3SiO(CH_2)_6OSiMe_3$

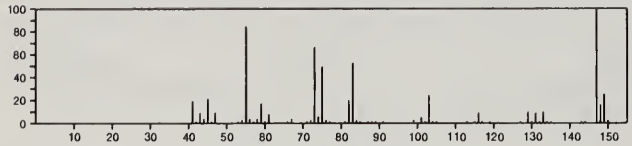

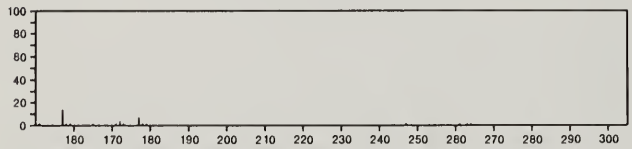

262 $C_{13}H_8Cl_2N_2$ 1084-98-6
11*H*-Dibenzo[*c*,*f*][1,2]diazepine, 3,8-dichloro-

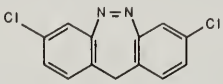

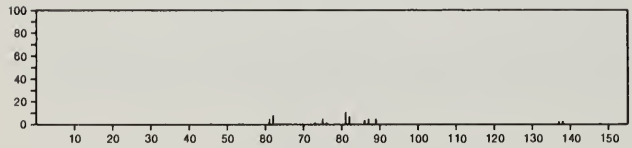

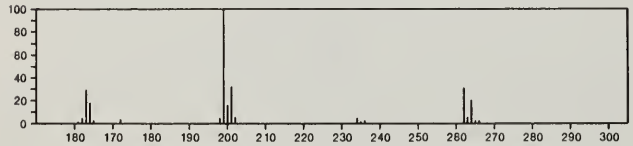

262 $C_{13}H_{10}O_6$ 14090-55-2
1,4-Naphthoquinone, 2-acetyl-5,8-dihydroxy-3-methoxy-

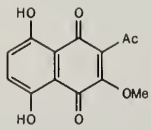

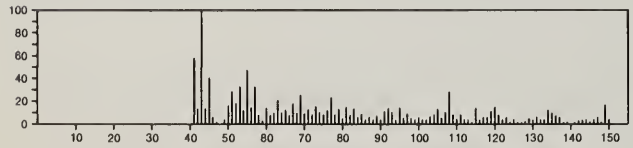

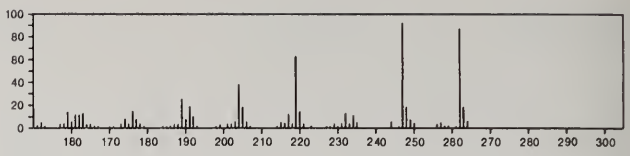

262 $C_{13}H_{10}O_6$ 27230-32-6
7*H*-Furo[3,2-*g*][1]benzopyran-7-one, 6-hydroxy-4,5-dimethoxy-

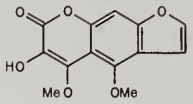

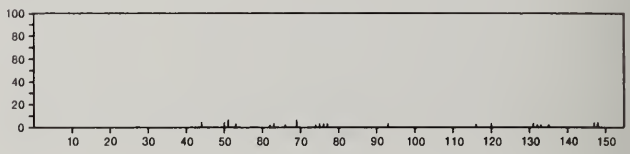

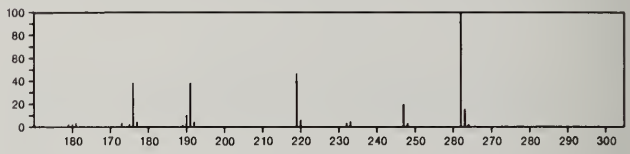

262 $C_{13}H_{10}O_6$ 35779-45-4
7*H*-Furo[3,2-*g*][1]benzopyran-7-one, 5-hydroxy-6,9-dimethoxy-

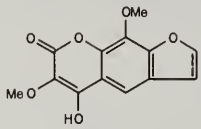

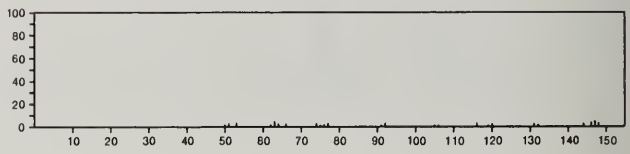

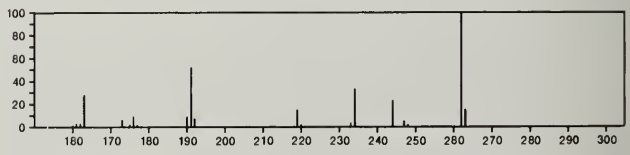

262 $C_{13}H_{10}S_3$ 2314-54-7
Carbonotrithioic acid, diphenyl ester

PhSC(S)SPh

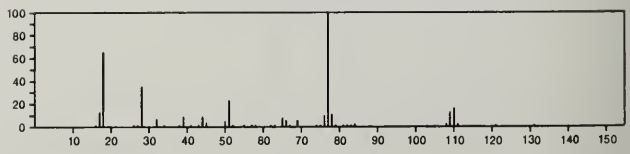

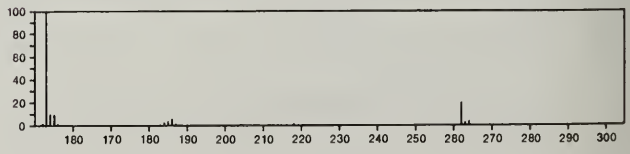

262 $C_{13}H_{14}N_2O_2S$ 34456-62-7
Pyridinium, 2,6-dimethyl-1-[(phenylsulfonyl)amino]-, hydroxide, inner salt

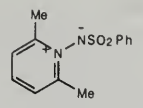

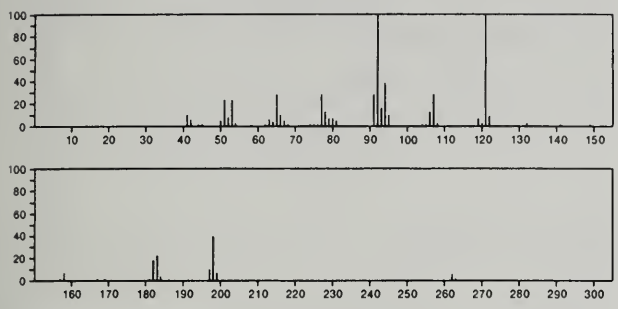

262 $C_{13}H_{14}N_2O_4$ 5443-21-0
1*H*-Pyrrole-2,5-dione, 1,1'-(1,5-pentanediyl)bis-

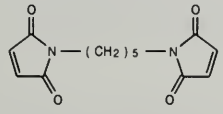

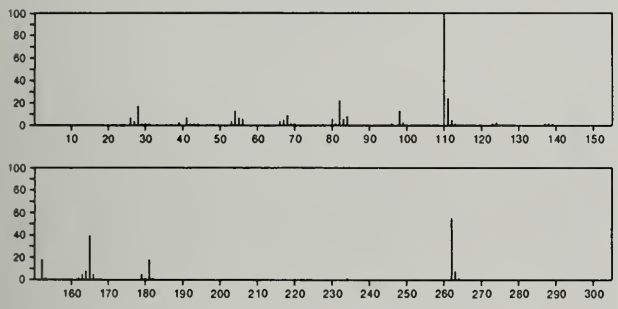

262 $C_{13}H_{14}N_2O_4$ 23213-91-4
2,5-Pentanocyclobuta[1,2-c:3,4-c']dipyrrole-1,3,4,6-tetrone, tetrahydro-

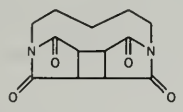

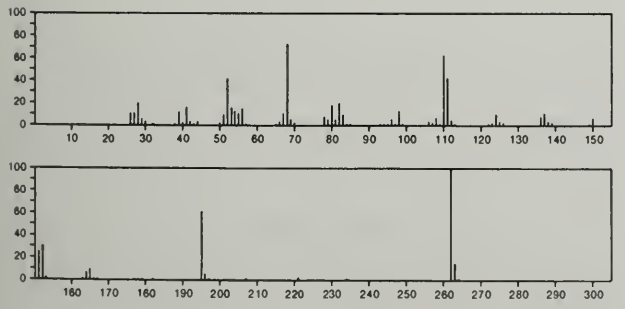

262 $C_{13}H_{14}N_2O_4$ 28537-77-1
Crotonic acid, 4,4'-(pentamethylenedinitrilo)bis[4-hydroxy-, cyclic 1,4:1',4'-dianhydride, (Z)-

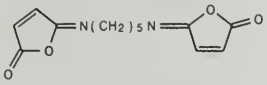

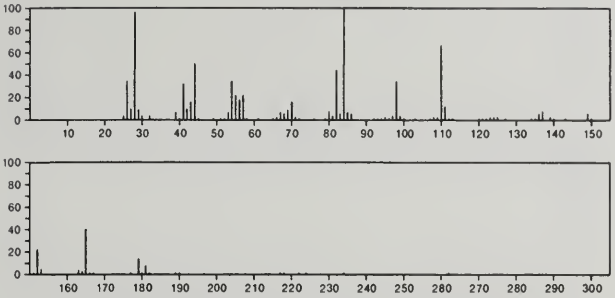

262 $C_{13}H_{27}Br$ 765-09-3
Tridecane, 1-bromo-

Br(CH2)12Me

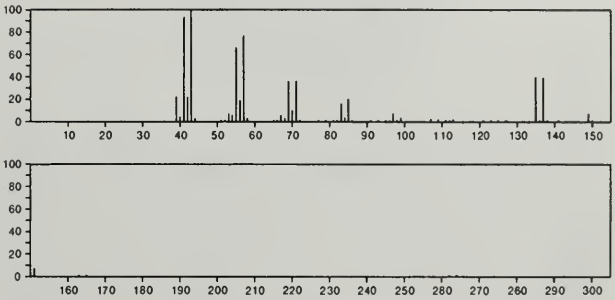

262 $C_{13}H_{27}FO_2Si$ 26305-85-1
Decanoic acid, 10-fluoro-, trimethylsilyl ester

F(CH2)9C(O)OSiMe3

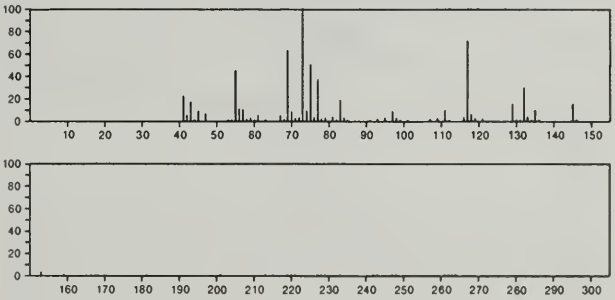

262 $C_{14}H_8F_2O_3$ 25569-77-1
Benzoic acid, 4-fluoro-, anhydride

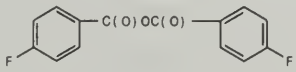

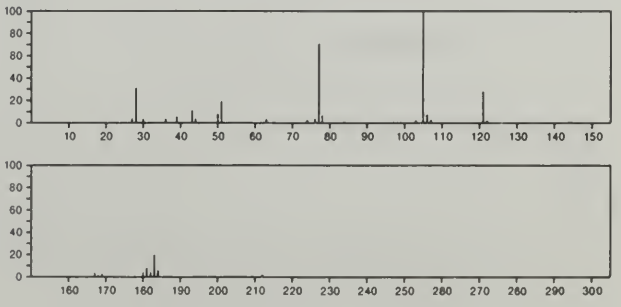

262 $C_{14}H_8F_2O_3$ 56666-54-7
Benzoic acid, 3-fluoro-, anhydride

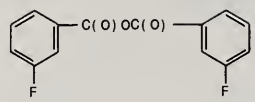

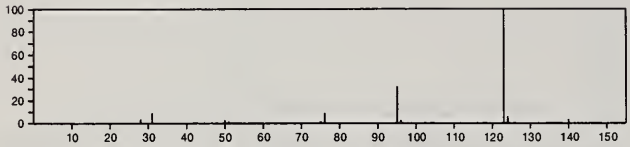

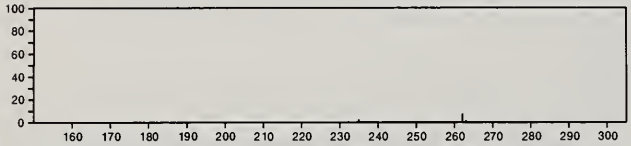

262 $C_{14}H_{14}OS_2$ 6481-73-8
Benzenesulfinothioic acid, 4-methyl-, *S*-(4-methylphenyl) ester

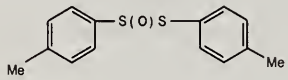

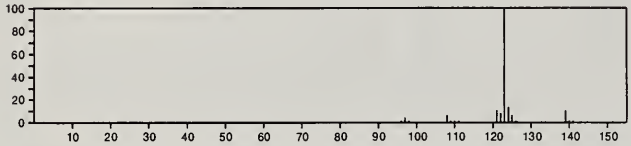

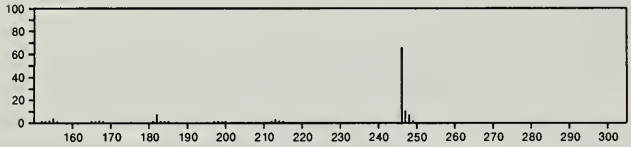

262 $C_{14}H_{14}O_3S$ 29634-38-6
Phenol, *o*-[(α-methylbenzyl)sulfonyl]-

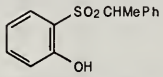

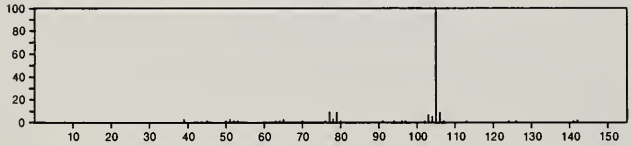

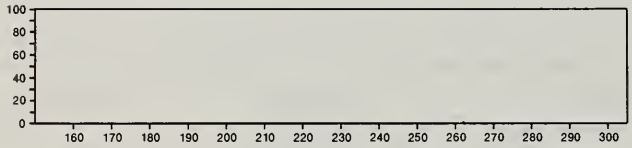

262 $C_{14}H_{14}O_5$ 38971-84-5
Butanoic acid, 2-methyl-4-[(2-oxo-2*H*-1-benzopyran-7-yl)oxy]-, (-)-

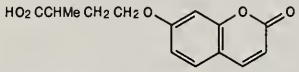

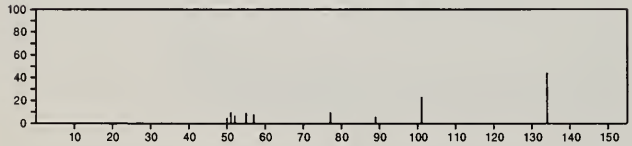

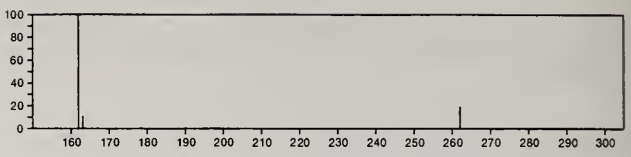

262 $C_{14}H_{18}N_2OS$ 50455-71-5
Pyrrolo[1,2-*b*][1,2,4]oxadiazole-2(1*H*)-thione, tetrahydro-5,5,7a-trimethyl-1-phenyl-

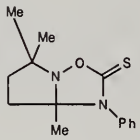

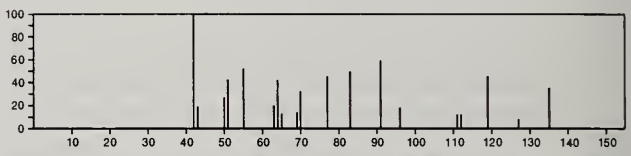

262 $C_{14}H_{18}N_2OS$ 50455-88-4
Pyrrolo[1,2-*b*][1,2,4]oxadiazole-2(1*H*)-thione, tetrahydro-1,5,5-trimethyl-6-phenyl-

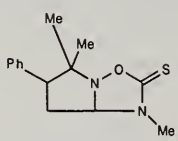

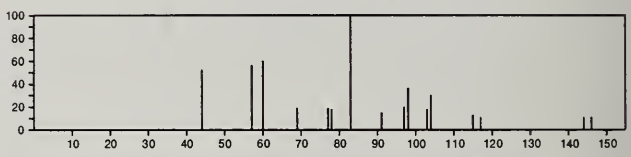

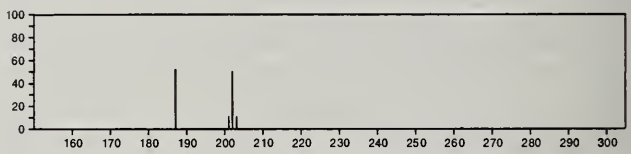

262 $C_{14}H_{18}N_2O_3$ 6091-05-0
2*H*-Furo[2,3-*b*]indol-5-ol, 3,3a,8,8a-tetrahydro-3a,8-dimethyl-, methylcarbamate (ester), (3a*S*-*cis*)-

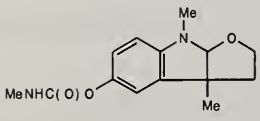

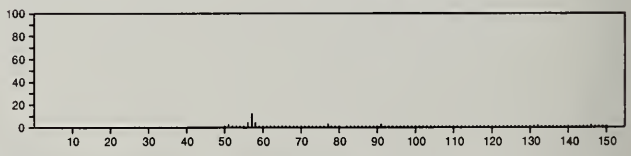

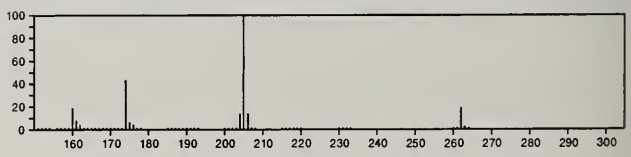

262 $C_{14}H_{18}N_2O_3$ 55557-03-4
2-Piperidineacetic acid, 1-nitroso-α-phenyl-, methyl ester

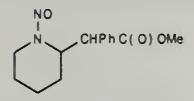

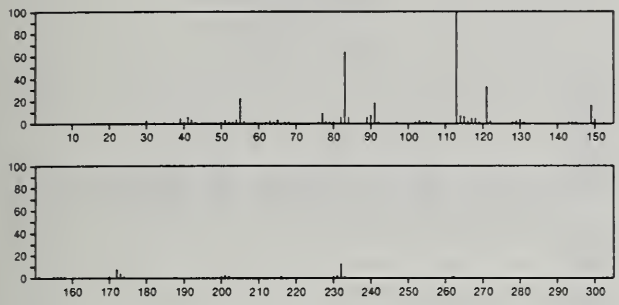

262 $C_{14}H_{30}S_2$ 10496-16-9
Disulfide, diheptyl

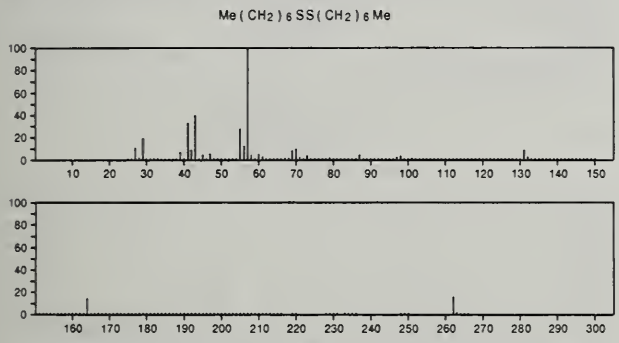

262 $C_{14}H_{31}FOSi$ 26305-81-7
Silane, [(11-fluoroundecyl)oxy]trimethyl-

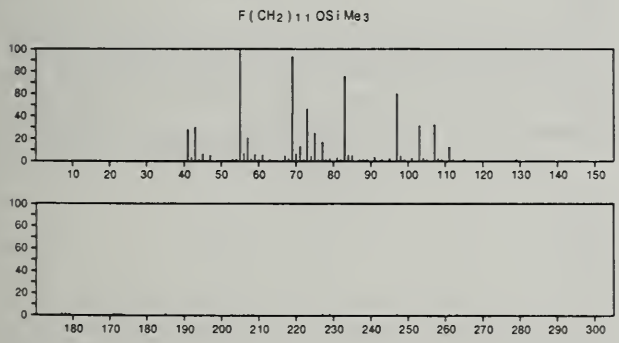

262 $C_{15}H_{10}N_4O$ 56666-62-7
3*H*-Pyrazol-3-one, 4-diazo-2,4-dihydro-2,5-diphenyl-

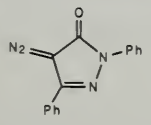

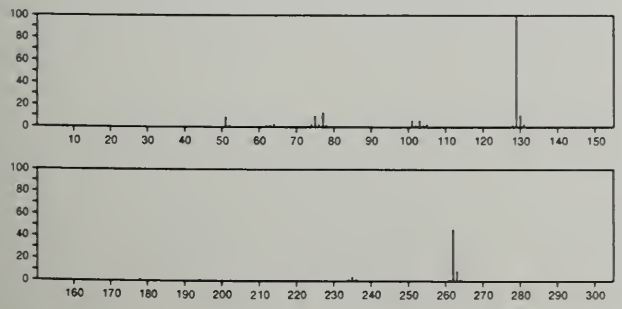

262 $C_{15}H_{18}O_4$ 481-05-0
Naphtho[1,2-*b*]furan-2,8(3*H*,4*H*)-dione, 3a,5,5a,9b-tetrahydro-4-hydroxy-3,5a,9-trimethyl-, [3*S*-(3α,3aα,4α,5aβ,9bβ)]-

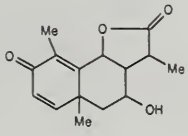

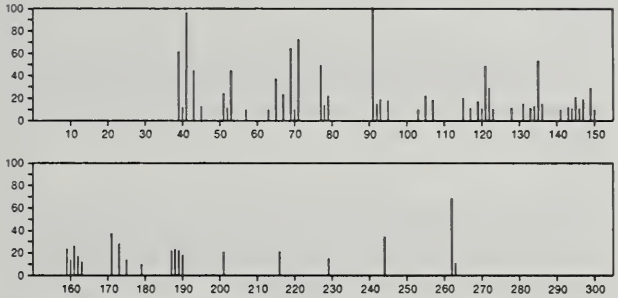

262 $C_{15}H_{18}O_4$ 13475-07-5
Chromone, 5,7-dihydroxy-6-isopentyl-2-methyl-

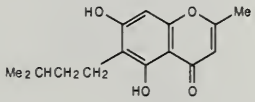

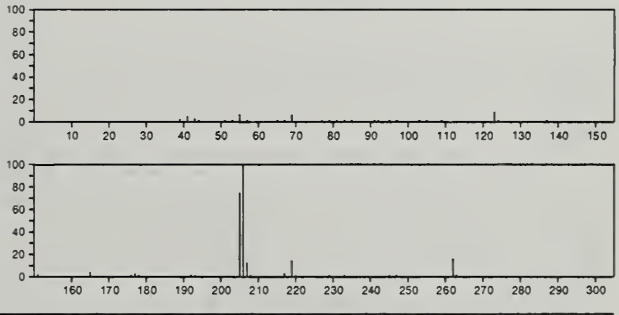

262 $C_{15}H_{18}O_4$ 13475-09-7
4*H*-1-Benzopyran-4-one, 5,7-dihydroxy-2-methyl-8-(3-methylbutyl)-

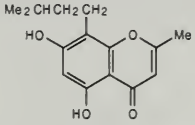

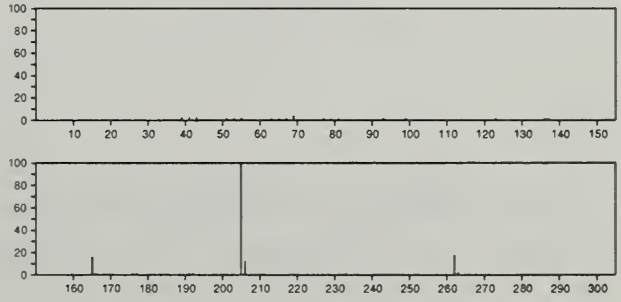

262 $C_{15}H_{18}O_4$ 16850-96-7
2*H*-1-Benzopyran-2-one, 6-(2-hydroxy-3-methylbutyl)-7-methoxy-

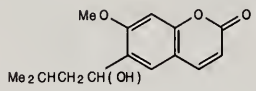

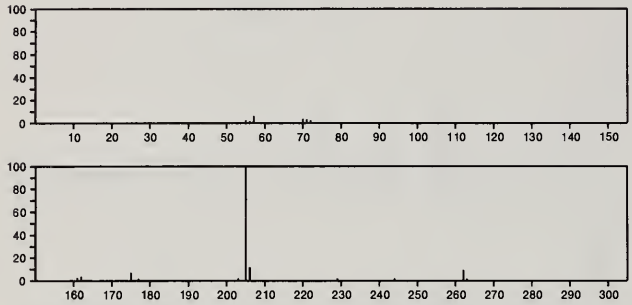

262 $C_{15}H_{18}O_4$ 16981-97-8
Naphtho[1,2-*b*]furan-2,6(3*H*,4*H*)-dione, 3a,5,5a,9,9a,9b-hexa⊃hydro-9-hydroxy-5a,9-dimethyl-3-methylene-, [3a*S*-(3aα,⊃5aβ,9α,9aα,9bβ)]-

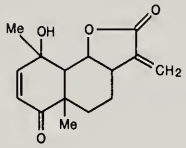

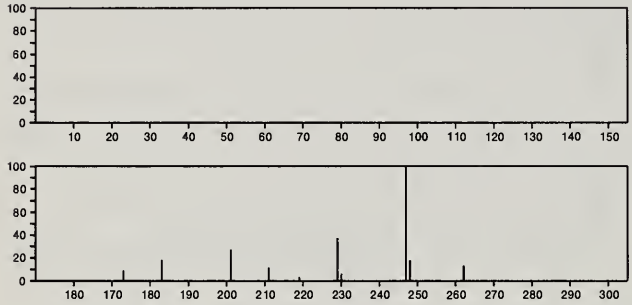

262 $C_{15}H_{18}O_4$ 20450-39-9
4,7-Methanofuro[3,2-*c*]oxireno[*f*]oxacycloundecin-5(2*H*)-one, 1a,3,4,7,11,11a-hexahydro-8,11a-dimethyl-, [1a*R*-(1a*R**,4*S**,⊃7*R**,11a*S**)]-

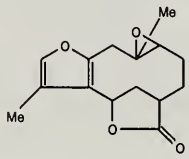

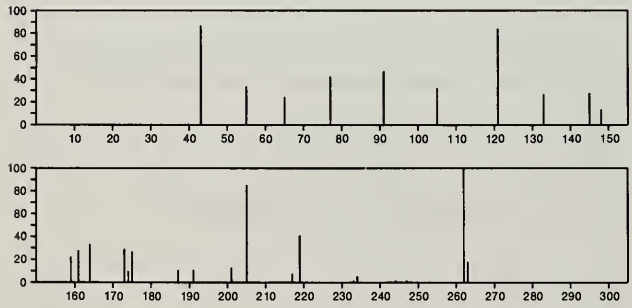

262 $C_{15}H_{18}O_4$ 36416-50-9
2*H*-Bisoxireno[2,3:8,8a]azuleno[4,5-*b*]furan-7(3a*H*)-one, octa⊃hydro-3a,8c-dimethyl-6-methylene-

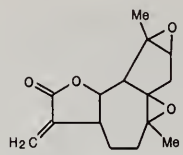

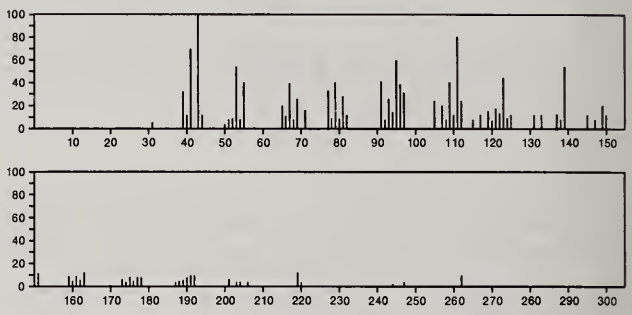

262 $C_{15}H_{18}O_4$ 55721-95-4
2-Pentenal, 2-methyl-4-oxo-5-(2,3,4,5-tetrahydro-5-methyl⊃[2,3'-bifuran]-5-yl)-

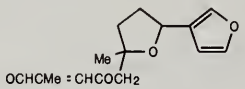

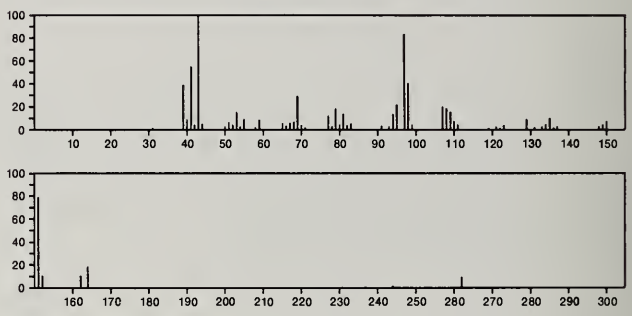

262 $C_{15}H_{22}N_2O_2$ 42948-61-8
Propanediamide, 2-ethyl-*N*,*N*,*N*',*N*'-tetramethyl-2-phenyl-

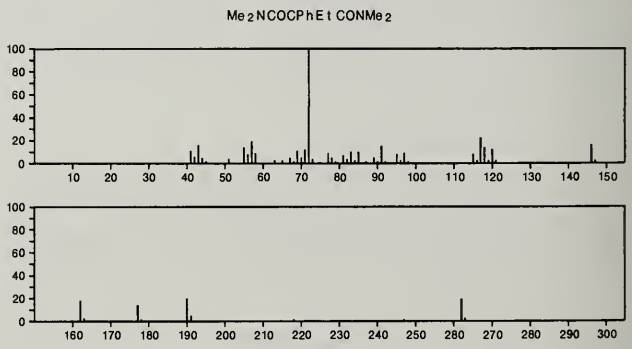

262 $C_{15}H_{22}N_2O_2$ 52717-73-4
7,14-Methano-6*H*,13*H*-dipyrido[1,2-*a*:1',2'-*e*][1,5]diazocine-6,13-dione, dodecahydro-, [7*R*-(7α,7aα,14α,14aβ)]-

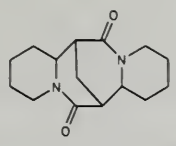

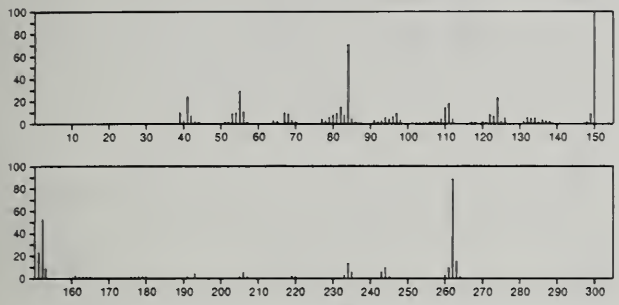

262 $C_{16}H_{10}N_2O_2$ 18636-88-9
Benzo[*a*]phenazine, 7,12-dioxide

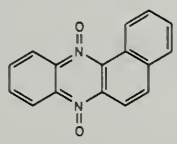

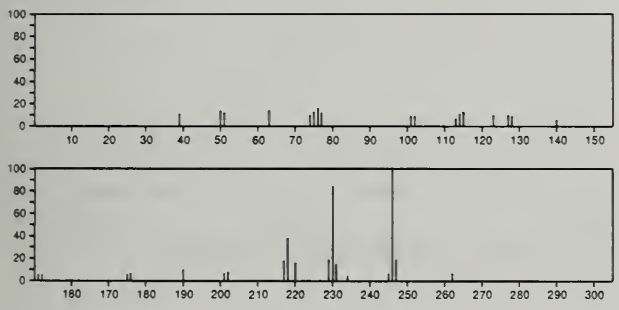

262 $C_{16}H_{26}N_2O$ 15236-36-9
Benzamide, *N*,*N*-dibutyl-*o*-(methylamino)-

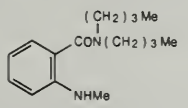

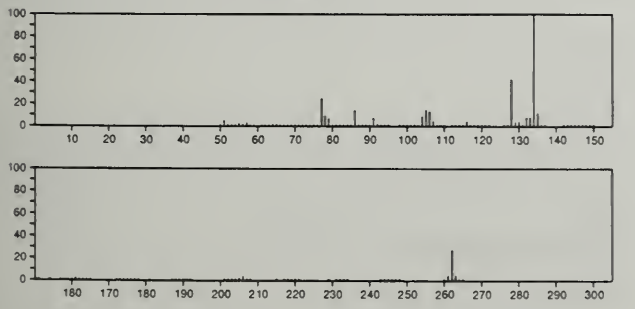

262 $C_{17}H_{14}N_2O$ 5031-71-0
Urea, *N*-1-naphthalenyl-*N'*-phenyl-

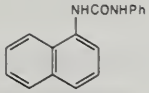

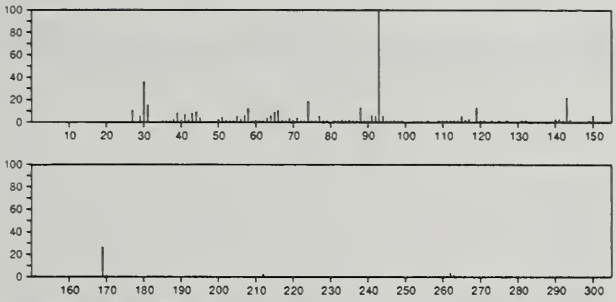

262 $C_{17}H_{14}N_2O$ 24030-10-2
2(1*H*)-Pyrimidinone, 4-(4-methylphenyl)-6-phenyl-

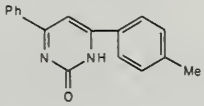

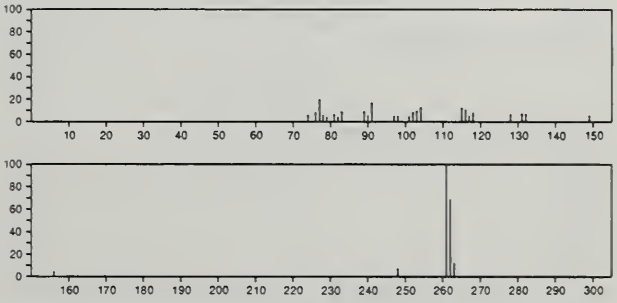

262 $C_{17}H_{14}N_2O$ 31078-97-4
2(1*H*)-Quinazolinone, 3,4-dihydro-3-phenyl-1-(2-propynyl)-

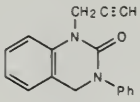

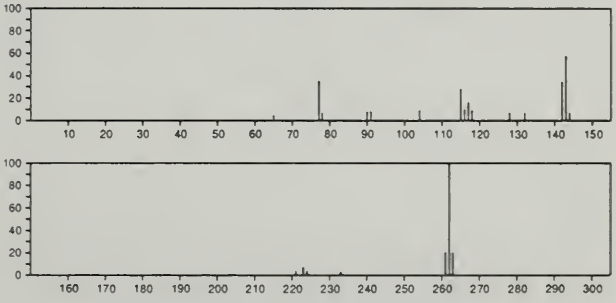

262 $C_{17}H_{14}N_2O$ 32997-17-4
2-Imidazolin-5-one, 4-benzylidene-2-*p*-tolyl-

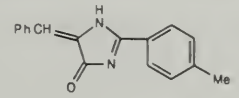

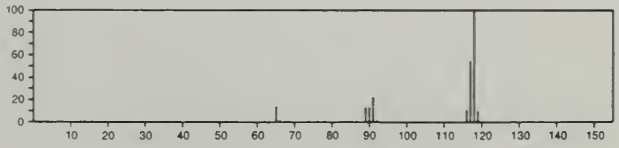

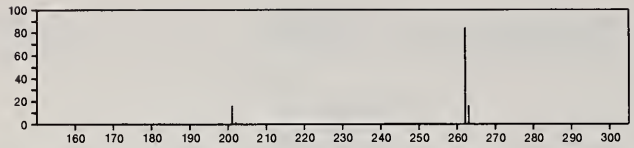

262 $C_{17}H_{26}O_2$ 54644-44-9
Propanoic acid, 2,2-dimethyl-, 2,6-bis(1-methylethyl)phenyl ester

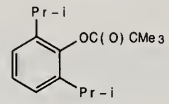

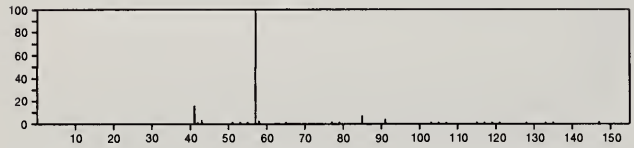

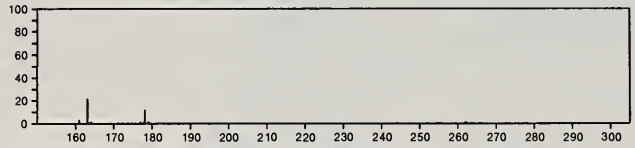

262 $C_{18}H_{14}O_2$ 3061-36-7
Benzene, 1,4-diphenoxy-

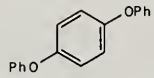

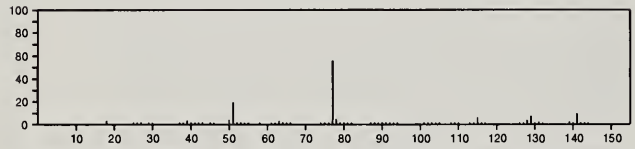

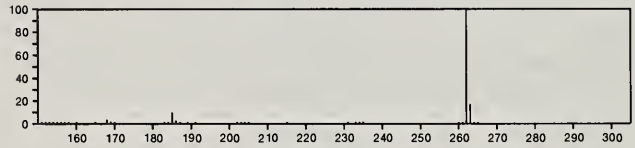

262 $C_{18}H_{14}O_2$ 3379-37-1
Benzene, 1,2-diphenoxy-

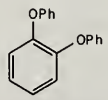

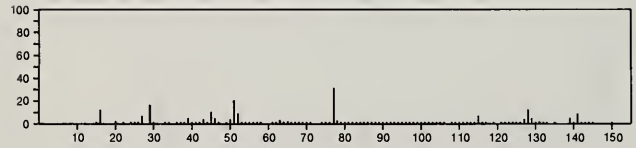

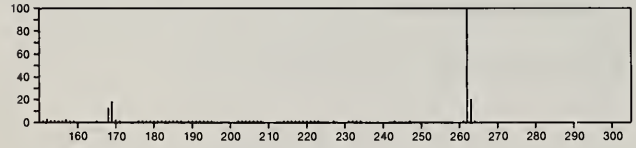

262 $C_{18}H_{14}O_2$ 3379-38-2
Benzene, 1,3-diphenoxy-

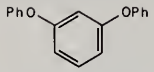

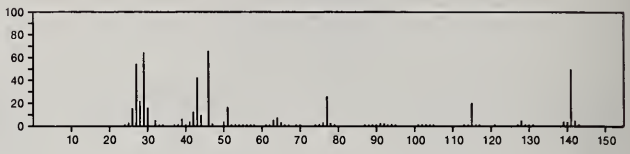

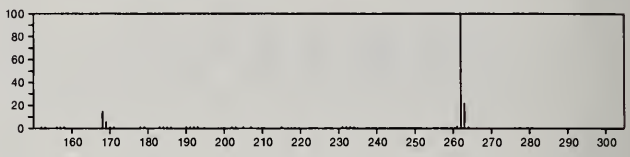

262 $C_{18}H_{14}S$ 24964-12-3
Benzo[*b*]naphtho[2,3-*d*]thiophene, 7,8-dimethyl-

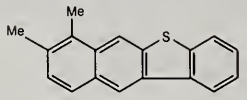

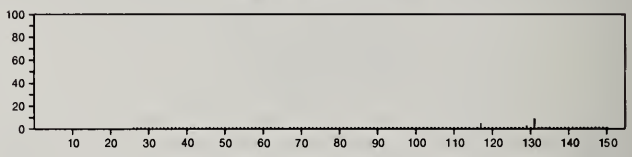

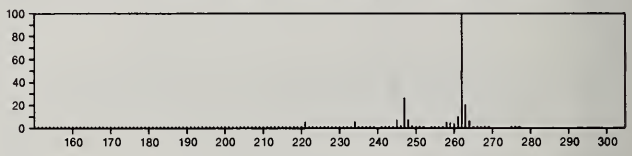

262 $C_{18}H_{14}S$ 24964-16-7
Benzo[*b*]naphtho[2,3-*d*]thiophene, 6,8-dimethyl-

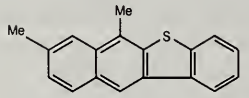

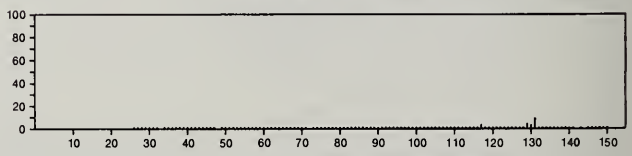

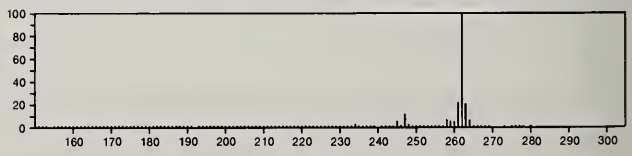

262 $C_{18}H_{15}P$ 603-35-0
Phosphine, triphenyl-

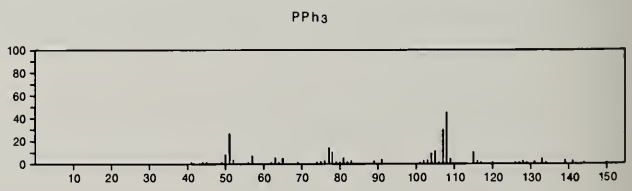

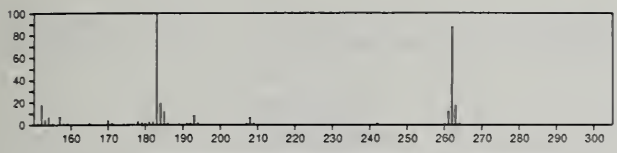

262 $C_{18}H_{18}N_2$ 6114-58-5
Cyclopropanecarbonitrile, 2-[*p*-(dimethylamino)phenyl]-1-phenyl-

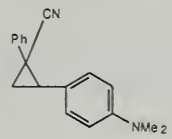

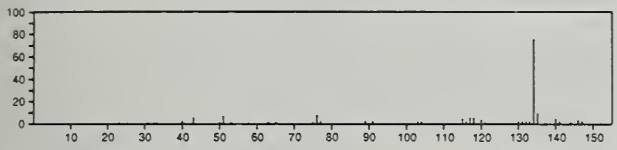

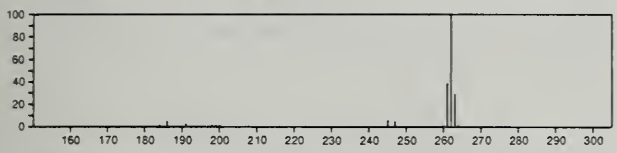

262 $C_{18}H_{30}O$ 104-43-8
Phenol, 4-dodecyl-

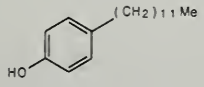

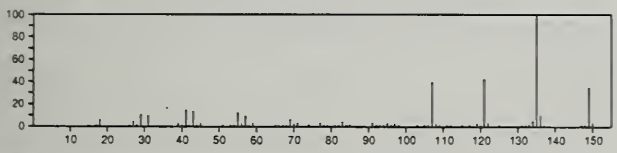

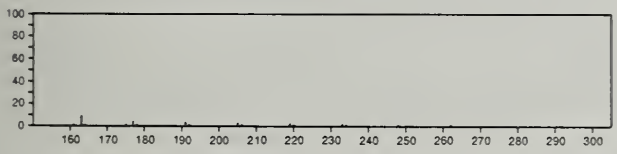

262 $C_{18}H_{30}O$ 732-26-3
Phenol, 2,4,6-tris(1,1-dimethylethyl)-

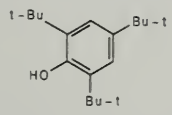

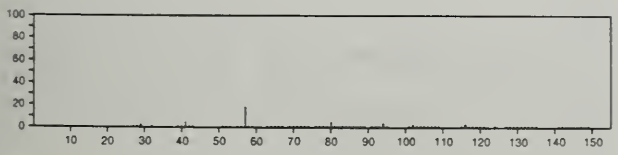

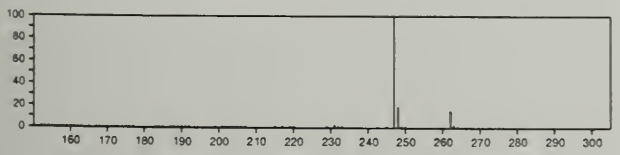

262 $C_{18}H_{30}O$ 1117-52-8
5,9,13-Pentadecatrien-2-one, 6,10,14-trimethyl-, (*E,E*)-

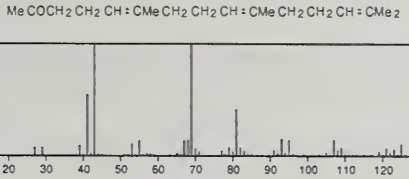

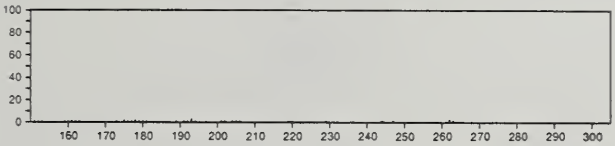

262 $C_{18}H_{30}O$ 5153-92-4
1*H*-Naphtho[2,1-*b*]pyran, 4a,5,6,6a,7,8,9,10,10a,10b-decahydro-3,4a,7,7,10a-pentamethyl-, [4a*R*-(4aα,6aβ,10aα,10bβ)]-

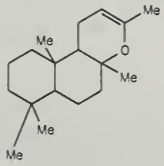

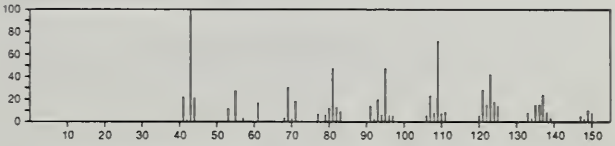

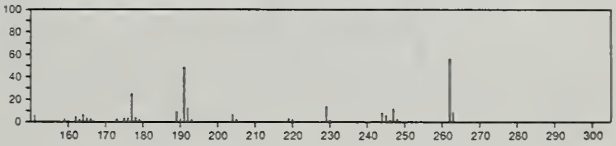

262 $C_{18}H_{30}O$ 20056-62-6
Benzene, 1-methoxy-2-undecyl-

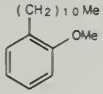

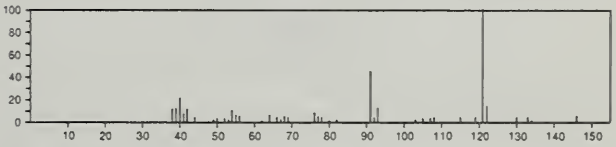

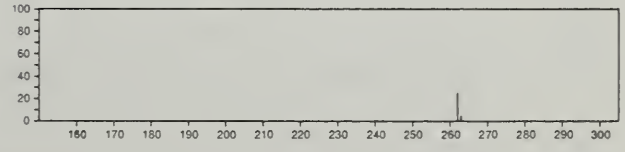

262 $C_{18}H_{30}O$ 20056-63-7
Anisole, *m*-undecyl-

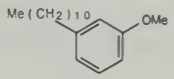

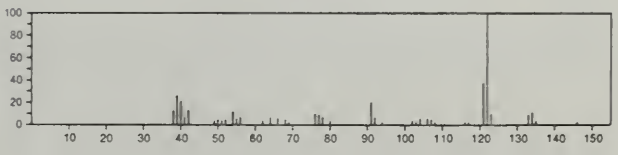

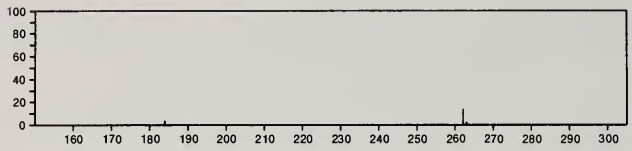

262 $C_{18}H_{30}O$ 20056-64-8
Anisole, *p*-undecyl-

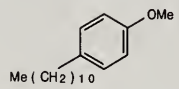

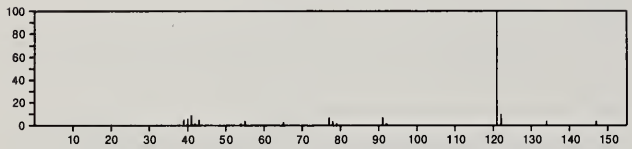

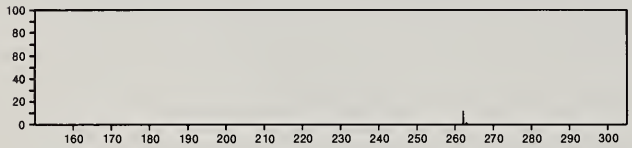

262 $C_{18}H_{30}O$ 26537-71-3
9,12,15-Octadecatrienal

OCH (CH2) 7 CH = CHCH2 CH = CHCH2 CH = CHE t

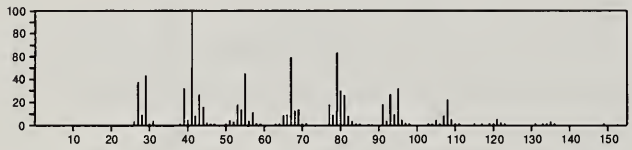

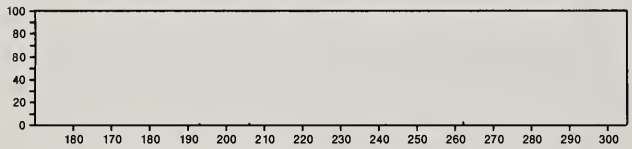

262 $C_{18}H_{30}O$ 27193-86-8
Phenol, dodecyl-

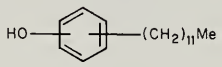

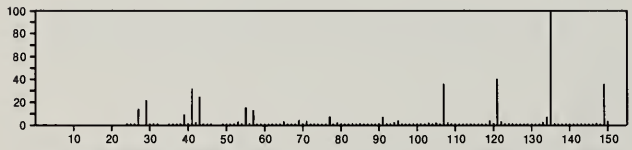

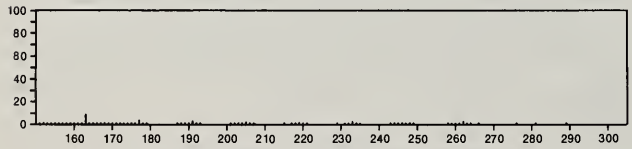

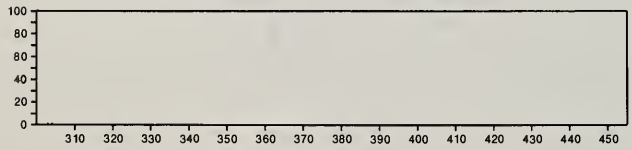

262 $C_{18}H_{30}O$ 35575-61-2
D-Norandrostan-16-ol, (5α,16β)-

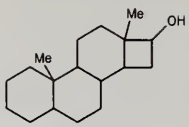

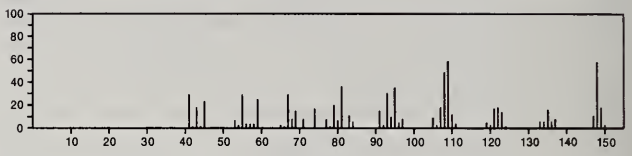

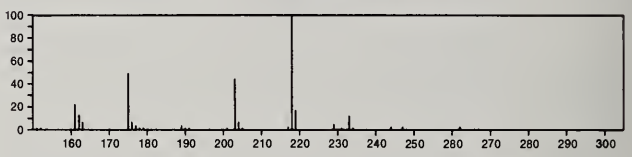

262 $C_{18}H_{30}O$ 55638-41-0
5-Octen-2-one, 6-methyl-8-(2,6,6-trimethyl-1-cyclohexen-1-yl)-

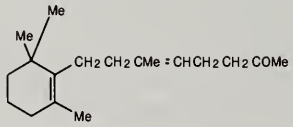

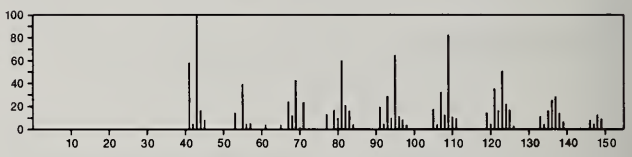

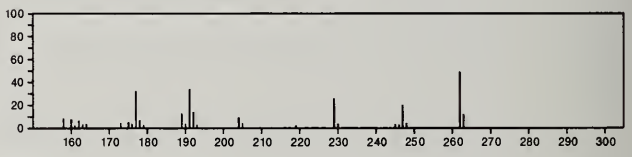

262 $C_{18}H_{30}O$ 56245-50-2
1*H*-Naphtho[2,1-*b*]pyran, 4a,5,6,6a,7,8,9,10,10a,10b-decahydro-3,4a,7,7,10a-pentamethyl-, [4a*R*-(4aα,6aβ,10aβ,10bβ)]-

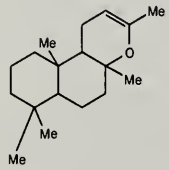

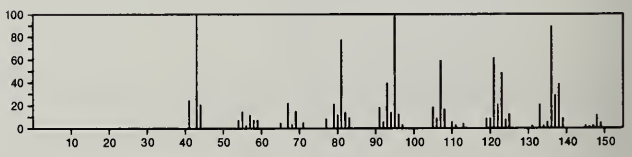

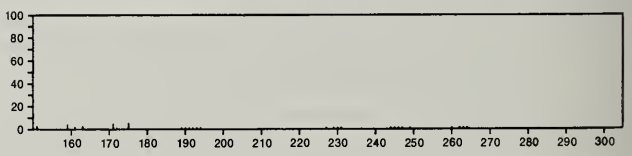

262 $C_{19}H_{18}O$ 17429-38-8
2-Cyclohexen-1-one, 3-methyl-4,4-diphenyl-

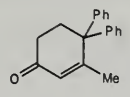

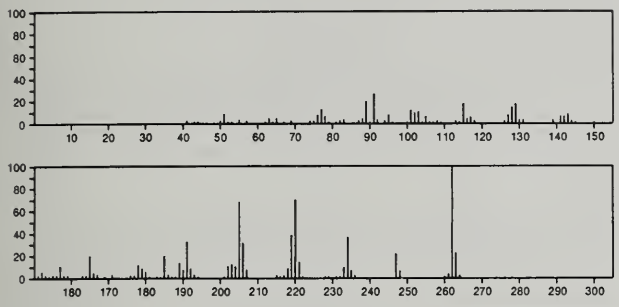

262 $C_{19}H_{18}O$ 38940-11-3
4,6-Heptadien-3-one, 1,7-diphenyl-

Ph CH2 CH2 COCH=CHCH=CHPh

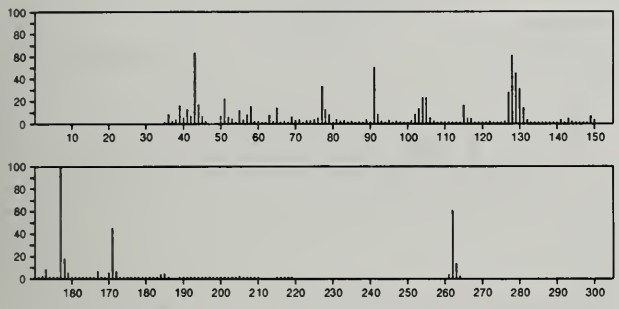

262 $C_{19}H_{34}$ 1610-24-8
Methane, tricyclohexyl-

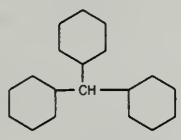

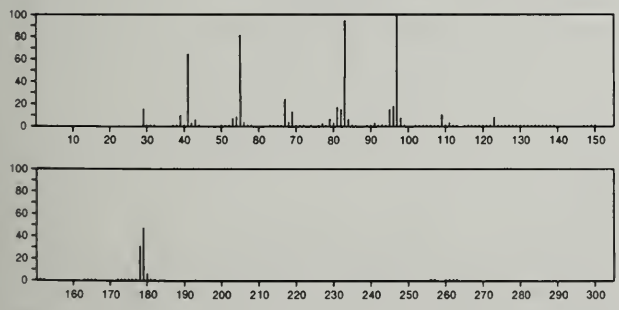

262 $C_{20}H_{22}$ 27426-98-8
2,2'-Binaphthalene, 1,1',2,2',3,3',4,4'-octahydro-

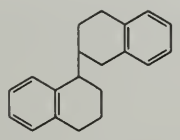

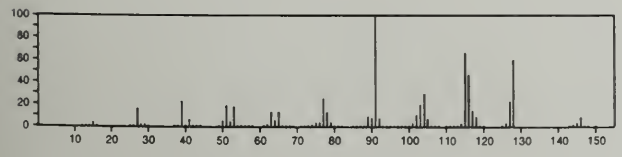

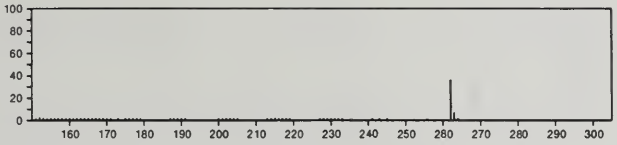

262 $C_{20}H_{22}$ 32675-26-6
1,2'-Binaphthalene, 1',2',3',4',5,6,7,8-octahydro-

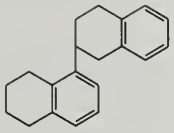

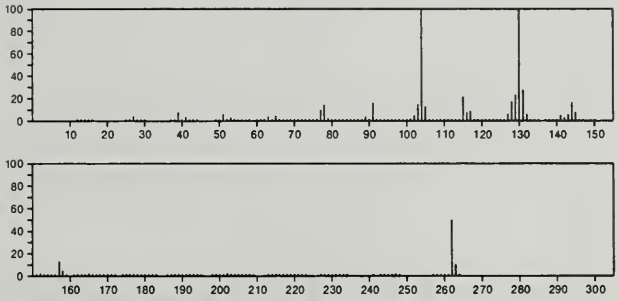

263 BrF_4NP_2S 27352-10-9
Phosphorimidic bromide difluoride, (difluorophosphinothioyl)-

S=PF2N=PBrF2

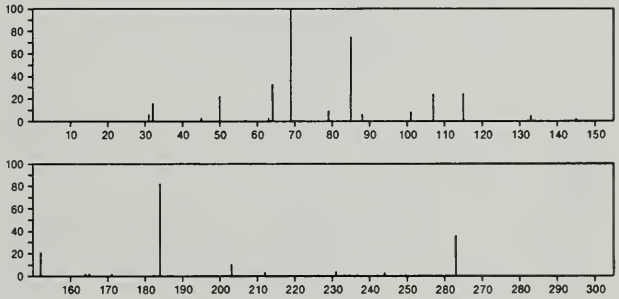

263 $CH_3Cl_2F_2NP_2S_2$ 39564-19-7
Thioimidodiphosphoryl chloride fluoride ($Cl_2P(S)NHP(S)F_2$), methyl-

S=PCl2NMePF2=S

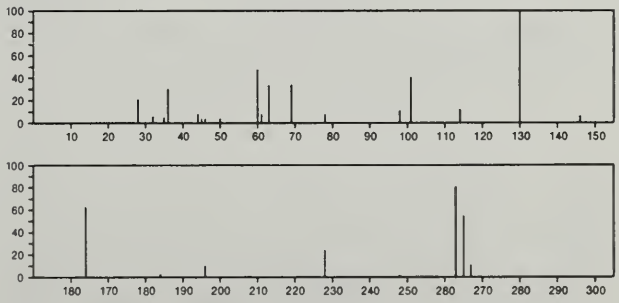

263 $C_8H_{10}F_5NO_3$ 57983-74-1
Carbamic acid, (2,2,3,3,3-pentafluoro-1-oxopropyl)-, 1-methylpropyl ester

F3CCF2CONHC(O)OBu-s

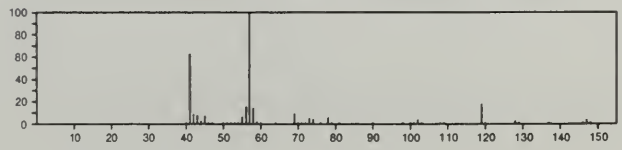

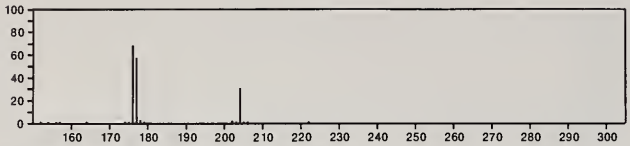

263 $C_9H_{13}NO_2S_3$ 37572-39-7
4-Isothiazolecarboxylic acid, 3,5-bis(methylthio)-, 1-methylethyl ester

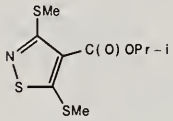

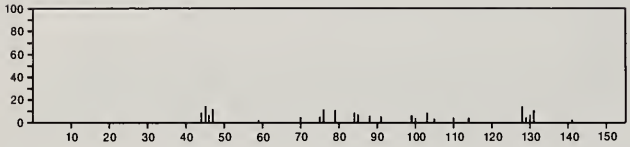

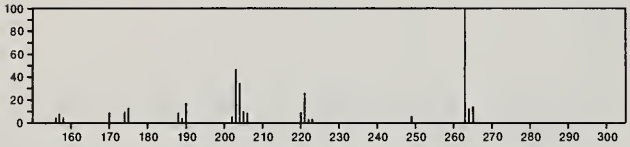

263 $C_9H_{13}NO_2S_3$ 37572-40-0
4-Isothiazolecarboxylic acid, 3,5-bis(methylthio)-, propyl ester

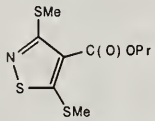

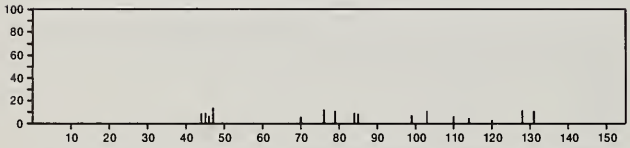

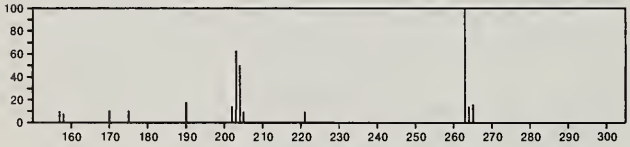

263 $C_{10}H_{11}Cl_2NO_3$ 41362-84-9
Propanamide, *N*-(3,4-dichlorophenyl)-2,3-dihydroxy-2-methyl-

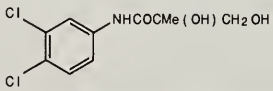

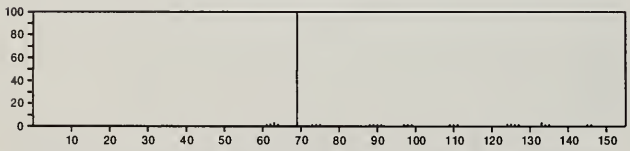

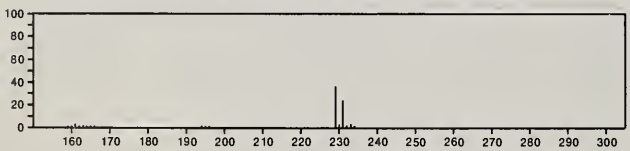

263 $C_{10}H_{25}NO_3Si_2$ 56196-02-2
Propanal, 2,3-bis[(trimethylsilyl)oxy]-, *O*-methyloxime, (*S*)-

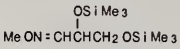

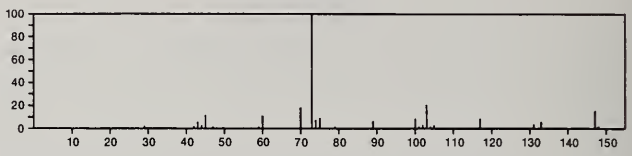

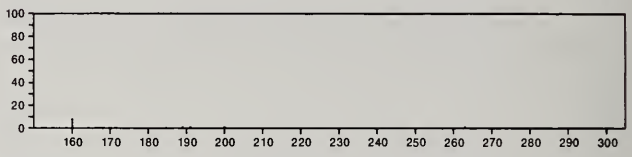

263 $C_{11}H_{12}F_3NO_3$ 56805-14-2
Acetamide, 2,2,2-trifluoro-*N*-[2-(4-hydroxy-2-methoxyphenyl)ethyl]-

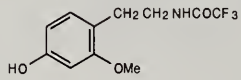

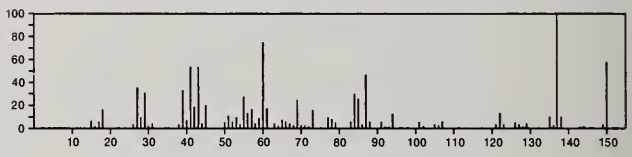

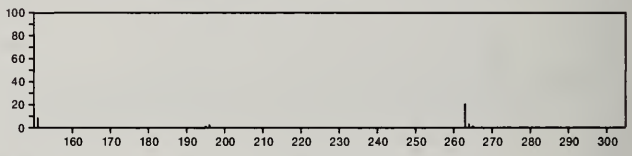

263 $C_{11}H_{21}NO_6$ 17296-04-7
Galactopyranoside, methyl 2-acetamido-2-deoxy-3,6-di-*O*-methyl-, α-D-

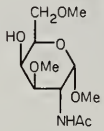

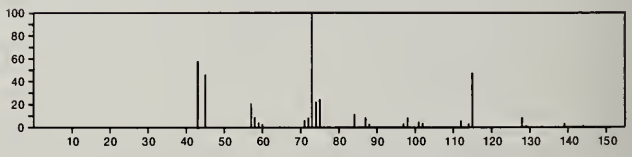

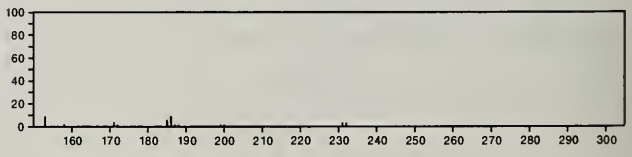

263 $C_{12}H_7Cl_2N_3$ 29328-99-2
1*H*-Benzotriazole, 5-chloro-1-(4-chlorophenyl)-

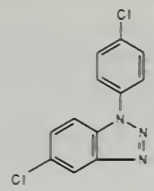

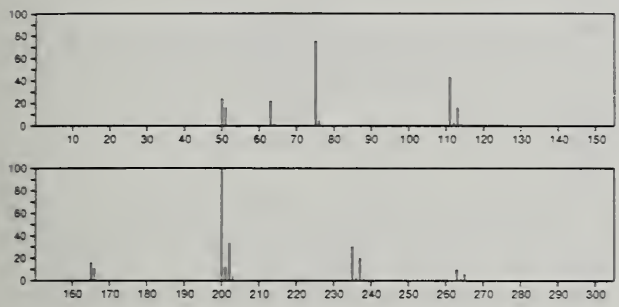

263 $C_{12}H_9NO_5$ 30095-79-5
4*H*-1-Benzopyran-2-carboxylic acid, 6-nitro-4-oxo-, ethyl ester

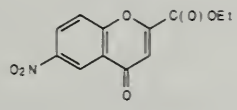

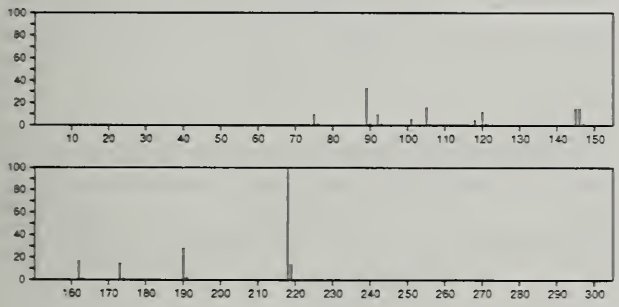

263 $C_{12}H_{13}N_3O_2S$ 29588-05-4
4-Imidazolidinepropanamide, 5-oxo-1-phenyl-2-thioxo-, (*S*)-

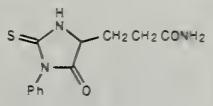

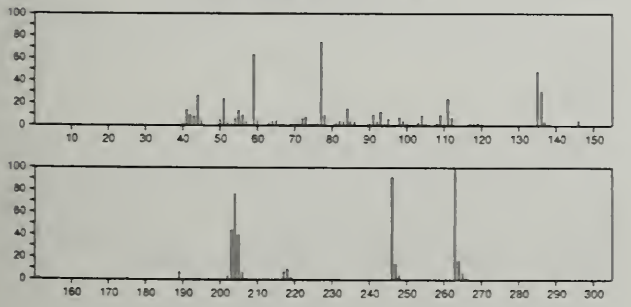

263 $C_{12}H_{13}N_3O_4$ 28741-00-6
Δ^2-1,3,4-Oxadiazolin-5-one, 2-isobutyl-4-(*p*-nitrophenyl)-

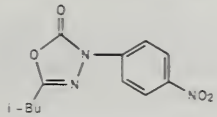

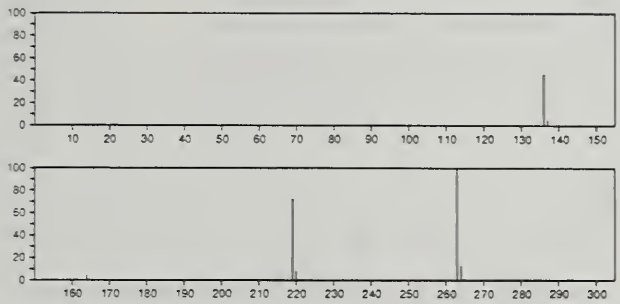

263 $C_{13}H_{10}ClNOS$ 1730-44-5
10*H*-Phenothiazine, 2-chloro-7-methoxy-

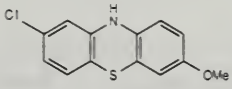

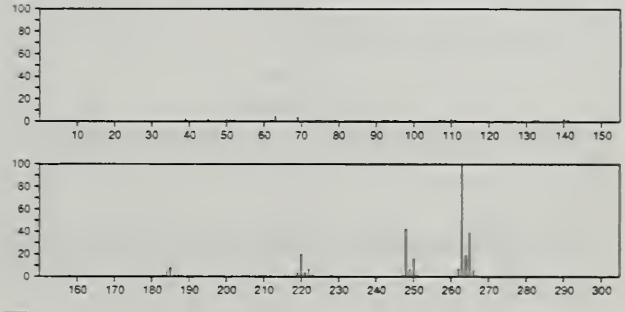

263 $C_{13}H_{10}ClNOS$ 17800-08-7
Phenothiazine, 2-chloro-3-methoxy-

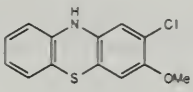

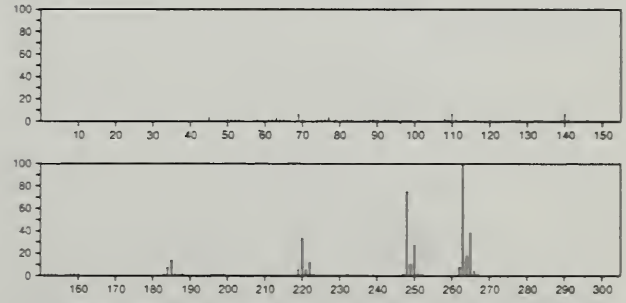

263 $C_{13}H_{10}ClNOS$ 17800-09-8
Phenothiazine, 2-chloro-8-methoxy-

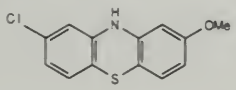

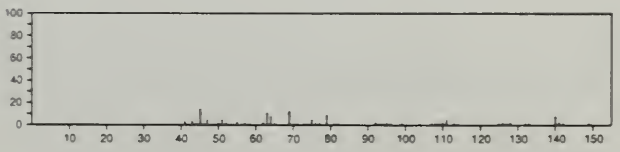

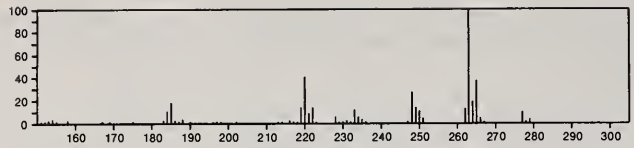

263 $C_{13}H_{10}ClNOS$ 56438-22-3
10*H*-Phenothiazine, 2-chloro-6-methoxy-

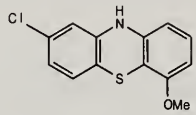

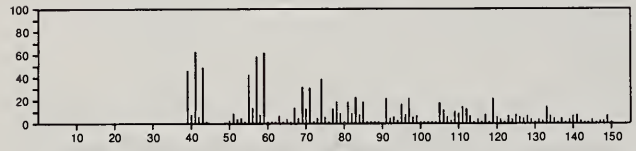

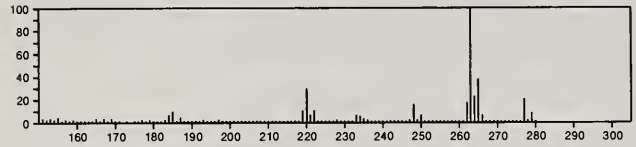

263 $C_{14}H_{17}NO_4$ 33511-77-2
Fumaric acid, anilino-, diethyl ester

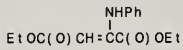

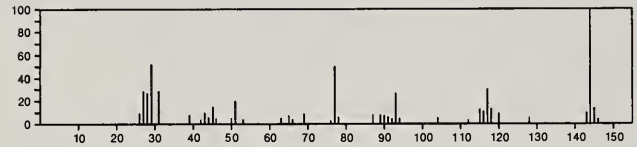

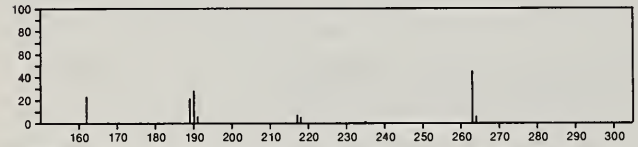

263 $C_{14}H_{17}NO_4$ 35145-84-7
3-Isoxazolecarboperoxoic acid, 4,5-dihydro-5-phenyl-, 1,1-dimethylethyl ester

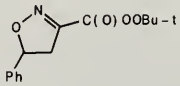

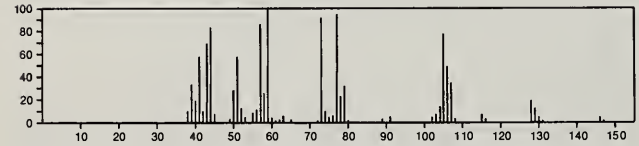

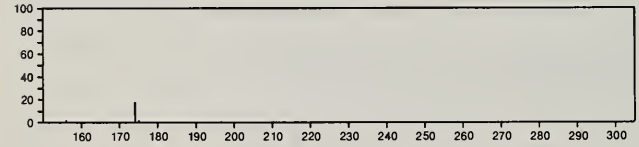

263 $C_{14}H_{17}NO_4$ 38847-94-8
2-Pyrrolidinemethanol, 1-(1,3-benzodioxol-5-ylacetyl)-

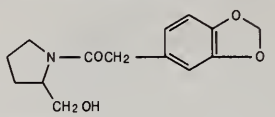

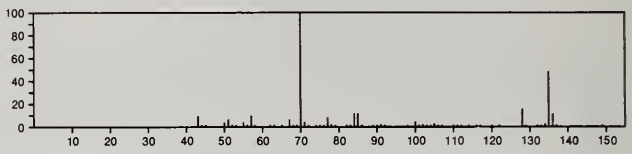

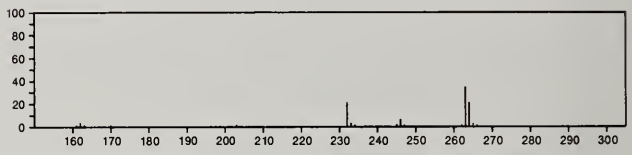

263 $C_{14}H_{17}NO_4$ 55044-41-2
Propanedioic acid, [1-(methylamino)ethylidene]-, ethyl phenyl ester

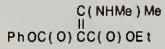

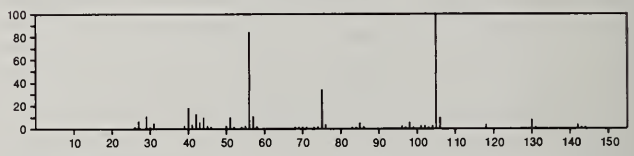

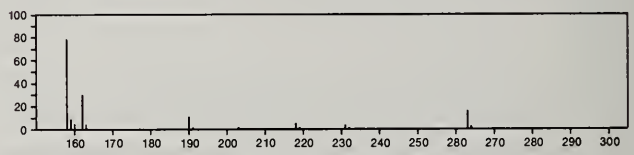

263 $C_{14}H_{17}NO_4$ 55821-20-0
2,4-Dioxabicyclo[3.2.1]octane, 6,7-dimethyl-3-(4-nitrophenyl)-

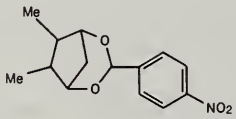

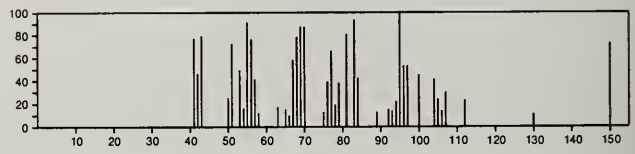

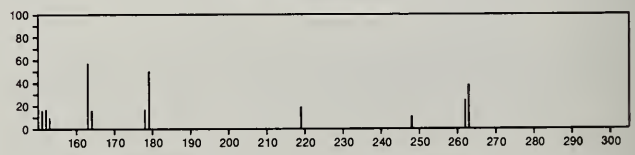

263 $C_{15}H_{13}N_5$ 21383-24-4
1,2,4-Triazin-3(2*H*)-one, 5,6-diphenyl-, hydrazone

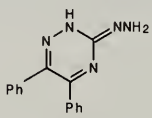

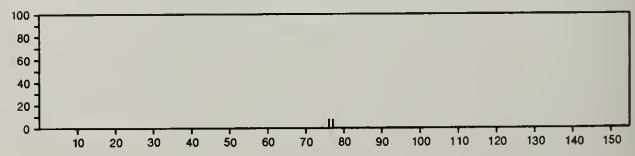

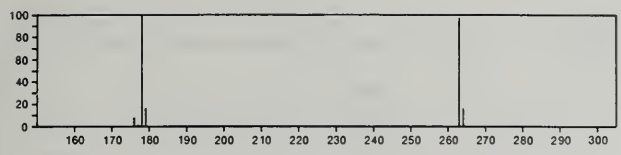

263 $C_{16}H_{13}N_3O$ 27807-95-0
3*H*-Pyrazol-3-one, 2,4-dihydro-5-methyl-2-phenyl-4-(phenylimino)-

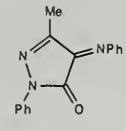

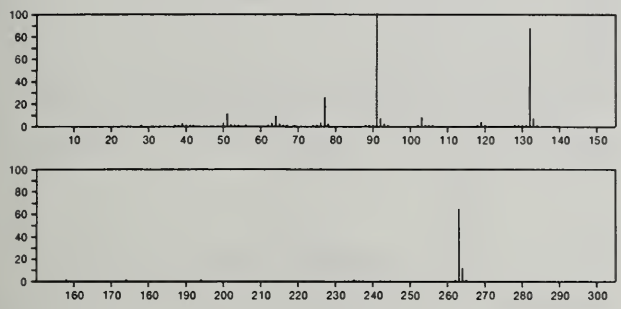

263 $C_{16}H_{13}N_3O$ 28669-38-7
Δ^2-1,2,4-Triazolin-5-one, 1-phenyl-3-styryl-

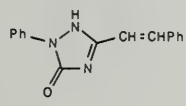

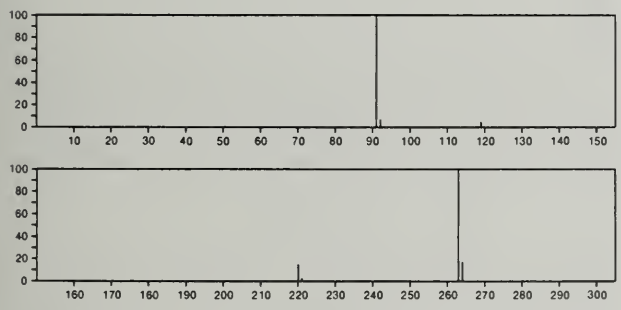

263 $C_{16}H_{25}NO_2$ 2115-91-5
Dendroban-12-one

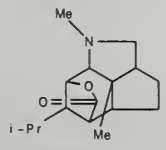

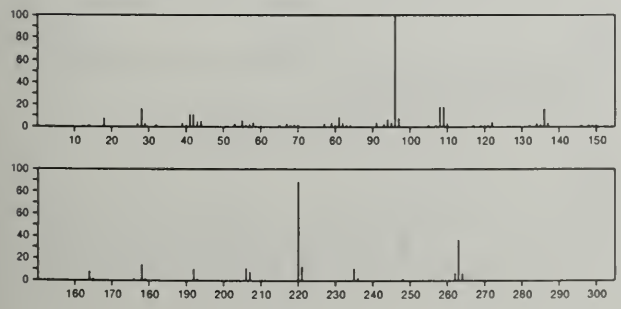

263 $C_{16}H_{25}NO_2$ 27820-09-3
Butyric acid, 3-(dimethylamino)-4-phenyl-, butyl ester

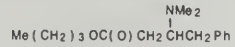

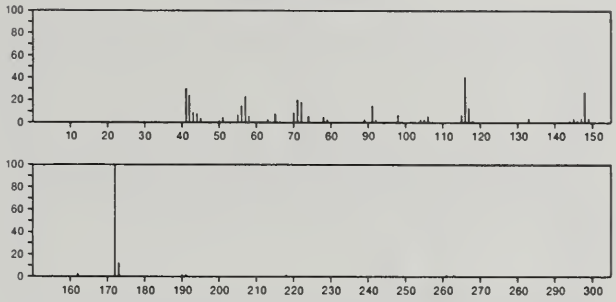

263 $C_{16}H_{25}NO_2$ 32589-43-8
Carbamic acid, (α-methylbenzyl)-, 1-methylhexyl ester

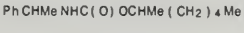

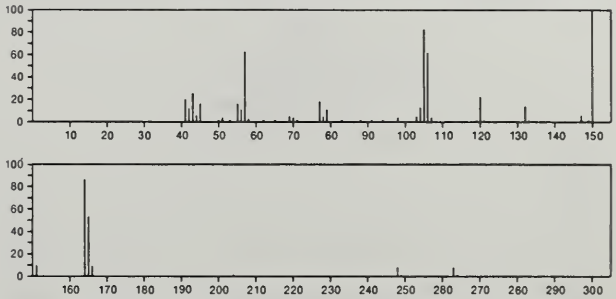

263 $C_{16}H_{25}NO_2$ 32692-89-0
Carbamic acid, (α-methylbenzyl)-, 1-ethyl-1-methylbutyl ester

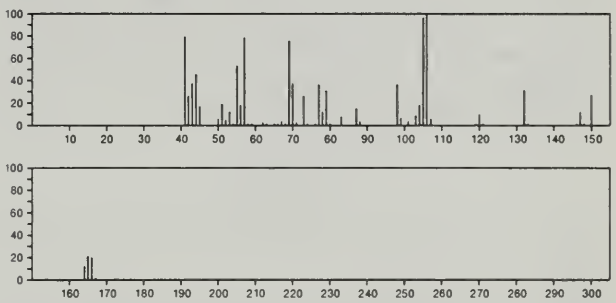

263 $C_{16}H_{25}NO_2$ 55955-93-6
Cyclohexanamine, *N*-[2-(2-phenoxyethoxy)ethyl]-

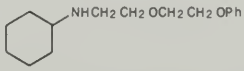

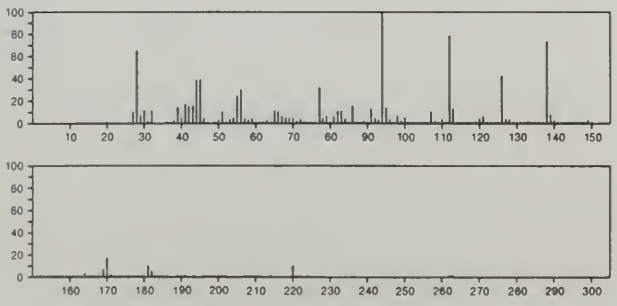

263 $C_{17}H_{13}NO_2$ 16352-73-1
2-Oxazolin-5-one, 4-benzylidene-2-*p*-tolyl-

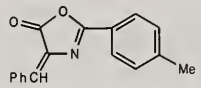

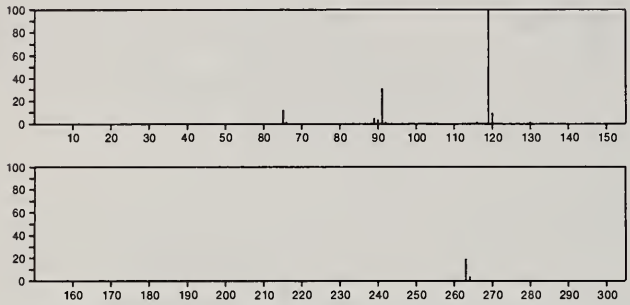

263 $C_{17}H_{13}NO_2$ 51873-99-5
9-Phenanthrenecarboxaldehyde, *O*-acetyloxime, (*E*)-

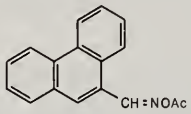

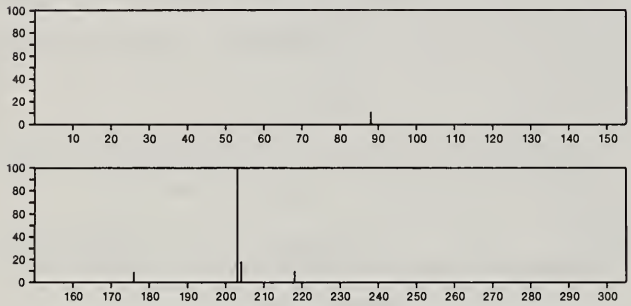

263 $C_{19}H_{21}N$ 72-69-5
1-Propanamine, 3-(10,11-dihydro-5*H*-dibenzo[*a*,*d*]cyclo=hepten-5-ylidene)-*N*-methyl-

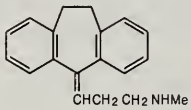

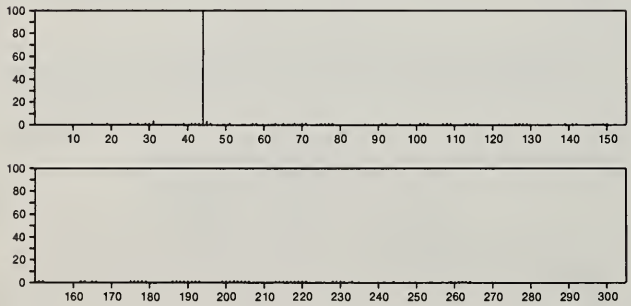

263 $C_{19}H_{21}N$ 438-60-8
5*H*-Dibenzo[*a*,*d*]cycloheptene-5-propanamine, *N*-methyl-

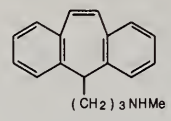

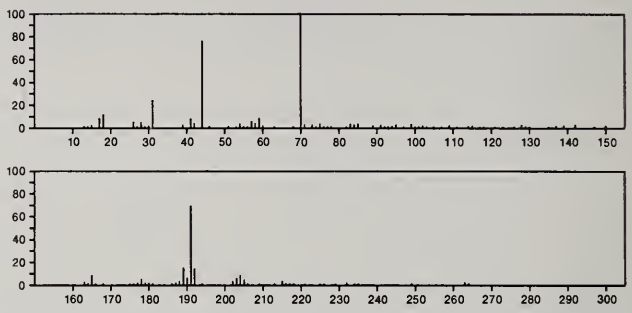

264 $C_4F_8S_2$ 24345-57-1
o-Dithiane, 3,3,4,4,5,5,6,6-octafluoro-

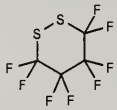

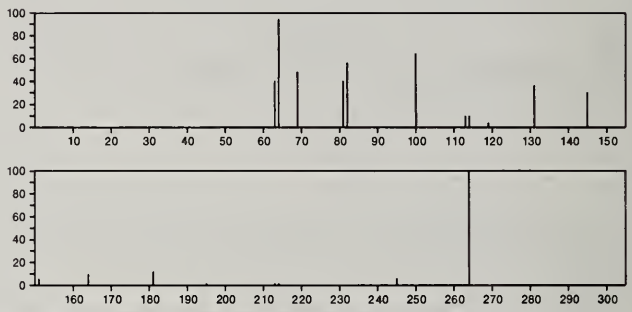

264 $C_5HF_9O_2$ 42031-15-2
Acetic acid, trifluoro-, 2,2,2-trifluoro-1-(trifluoromethyl)ethyl ester

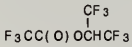

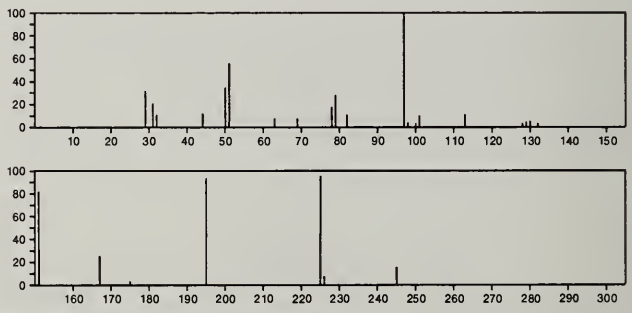

264 $C_5H_{12}O_4S_4$ 17135-23-8
Methanesulfonic acid, thio-, *S*-[[[[(methylsulfinyl)methyl]=thio]methoxy]methyl] ester

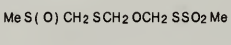

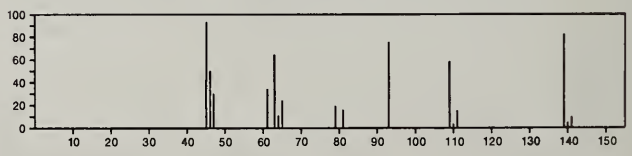

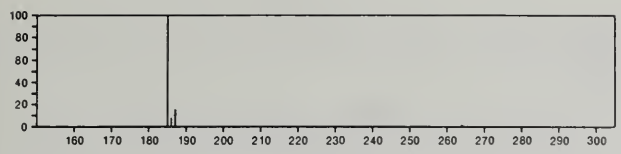

264 C_6HCl_5O 87-86-5
Phenol, pentachloro-

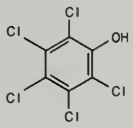

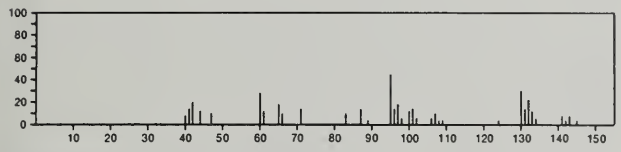

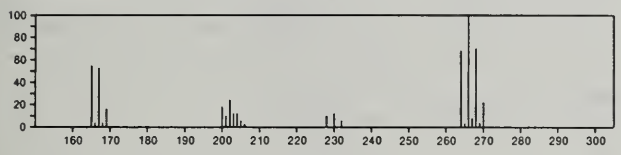

264 $C_8Cl_4N_2$ 1897-45-6
1,3-Benzenedicarbonitrile, 2,4,5,6-tetrachloro-

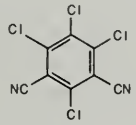

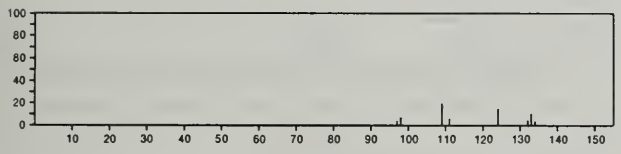

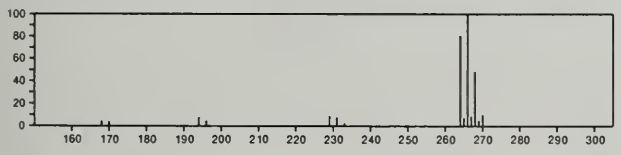

264 $C_8H_{12}N_2O_4S_2$ 57396-91-5
Hydrazine, [2,4-bis(methylsulfonyl)phenyl]-

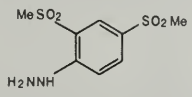

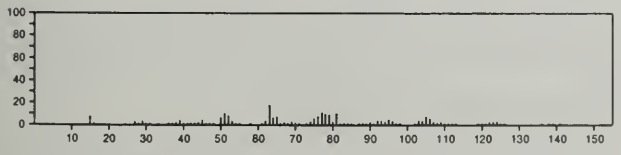

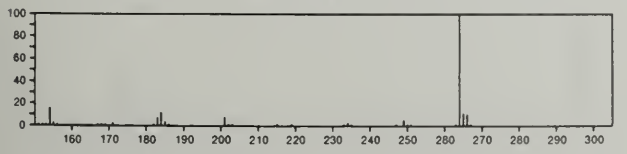

264 $C_9H_{10}OTe$ 32294-61-4
Ethanone, 1-[4-(methyltelluro)phenyl]-

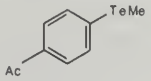

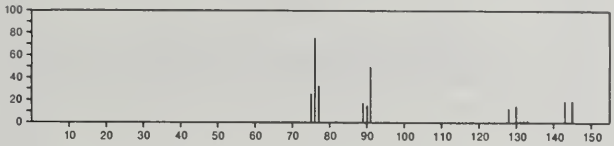

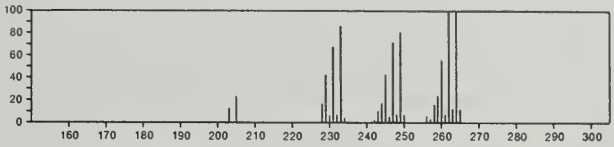

264 $C_9H_{13}S_2.Br$ 55836-81-2
4*H*-Cyclohepta-1,2-dithiol-1-ium, 5,6,7,8-tetrahydro-3-methyl-, bromide

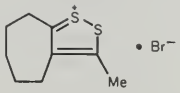

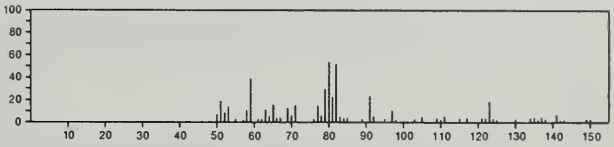

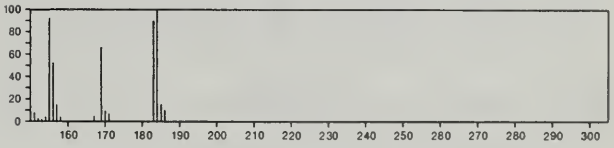

264 $C_9H_{13}S_2.Br$ 55836-84-5
1,2-Benzodithiol-1-ium, 3-ethyl-4,5,6,7-tetrahydro-, bromide

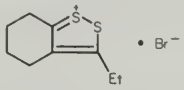

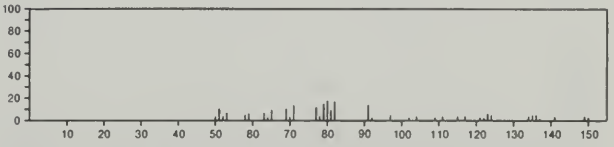

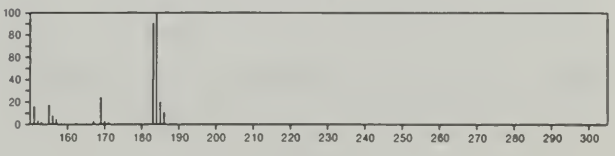

264 $C_9H_{16}Cl_4$ 1561-48-4
Nonane, 1,1,1,9-tetrachloro-

$Cl_3C(CH_2)_8Cl$

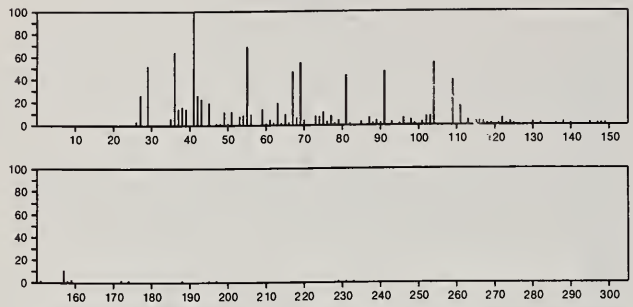

264 $C_{10}H_{10}Cl_2O_4$ 5859-29-0
o-Toluic acid, 3,5-dichloro-4,6-dimethoxy-

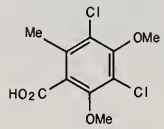

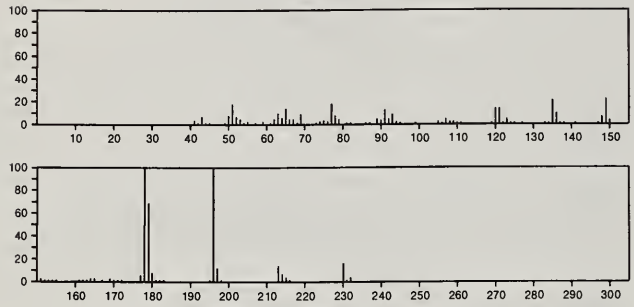

264 $C_{10}H_{12}.C_{10}H_{12}$ 55319-72-7
Benzene, 1-ethenyl-3-ethyl-, mixt. with 1-ethenyl-4-ethylbenzene

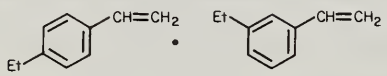

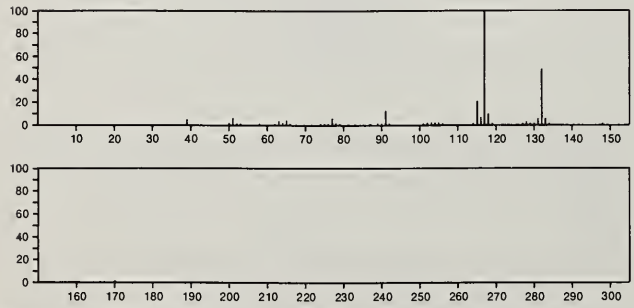

264 $C_{10}H_{16}S_4$ 7000-79-5
2,4,6,8-Tetrathiatricyclo[3.3.1.1^{3,7}]decane, 1,3,5,7-tetramethyl-

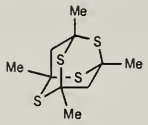

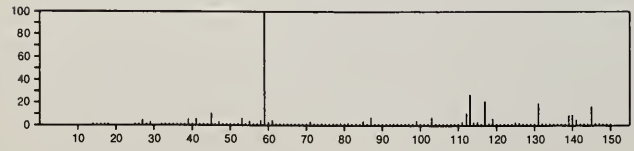

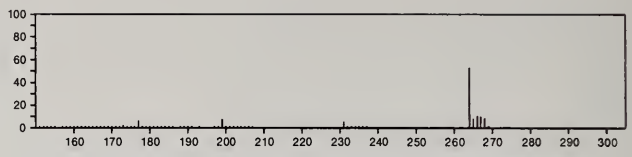

264 $C_{10}H_{24}Sn$ 17582-53-5
Stannane, butyltriethyl-

$Et_3Sn(CH_2)_3Me$

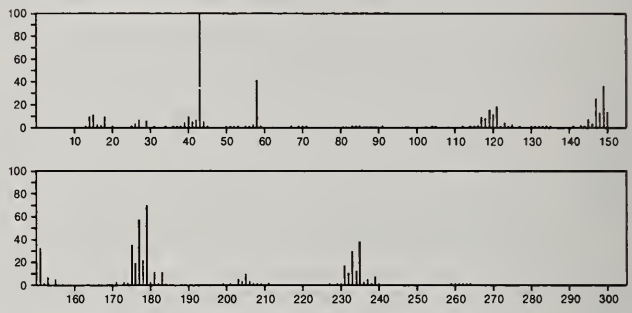

264 $C_{10}H_{24}Sn$ 19411-59-7
Stannane, methyltris(1-methylethyl)-

$MeSn(Pr\text{-}i)_3$

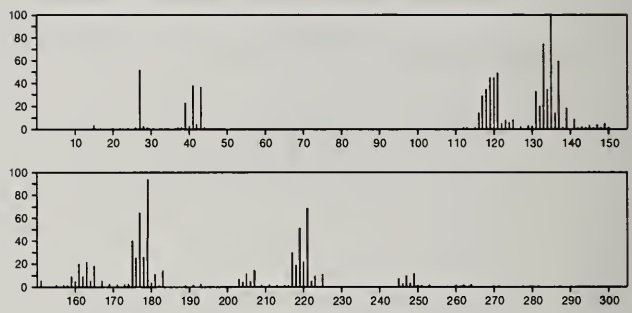

264 $C_{10}H_{24}Sn$ 35569-21-2
Stannane, (1,1-dimethylethyl)triethyl-

$Et_3SnBu\text{-}t$

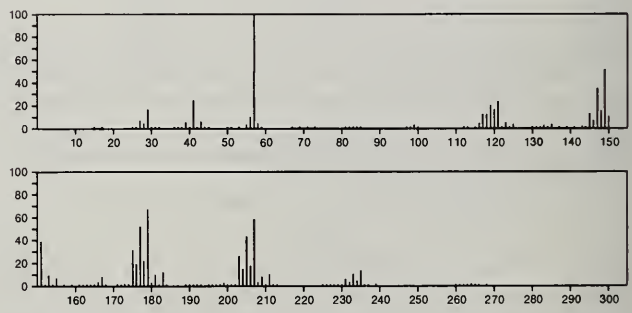

264 $C_{10}H_{24}Sn$ 55044-43-4
Stannane, triethyl(1-methylpropyl)-

$Et_3SnBu\text{-}s$

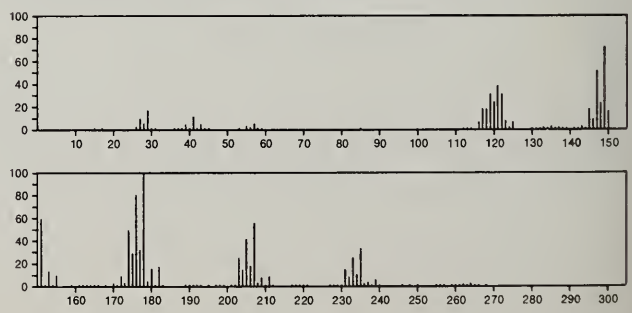

264 $C_{11}H_{12}N_4O_4$ 35732-74-2
1-Propanone, 1-[5-ethyl-3-(5-nitro-2-furanyl)-1*H*-1,2,4-triazol-1-yl]-

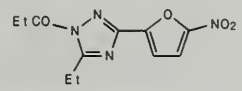

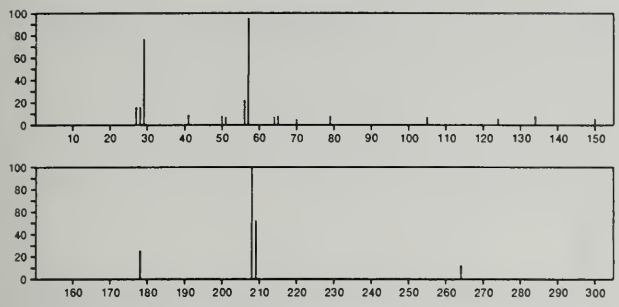

264 $C_{11}H_{21}BrO_2$ 26825-94-5
Decanoic acid, 10-bromo-, methyl ester

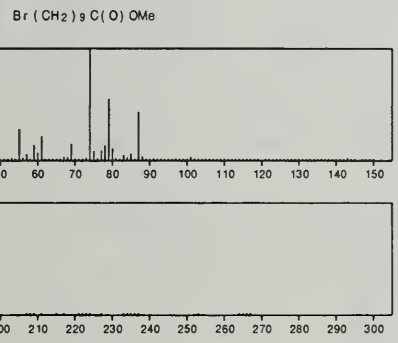

264 $C_{11}H_{24}O_5Si$ 20561-82-4
Lyxopyranose, 2,3,4-tri-*O*-methyl-1-*O*-(trimethylsilyl)-

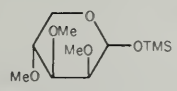

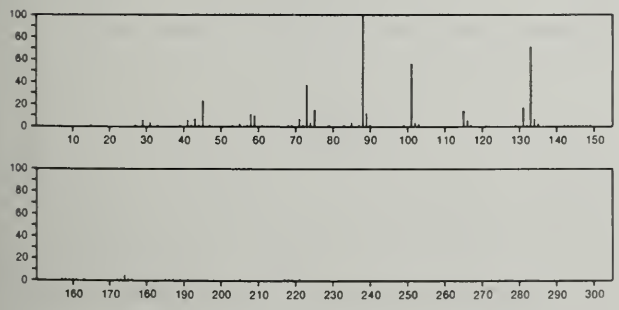

264 $C_{11}H_{24}O_5Si$ 55101-95-6
Xylopyranose, 2,3,4-tri-*O*-methyl-1-*O*-(trimethylsilyl)-

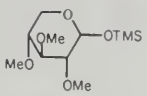

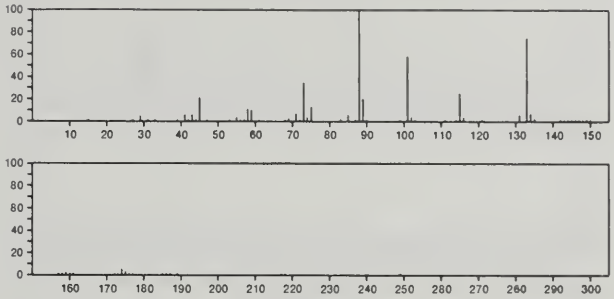

264 $C_{12}H_8O_7$ 3718-80-7
1,4-Naphthalenedione, 2-acetyl-3,5,6,8-tetrahydroxy-

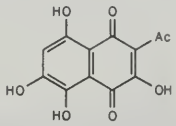

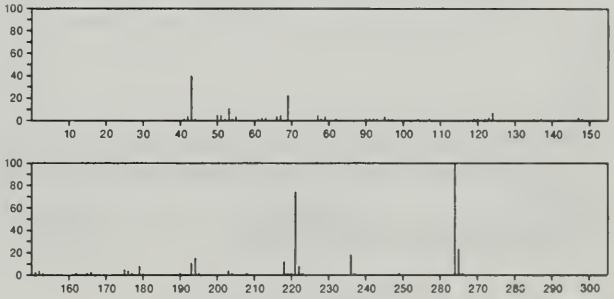

264 $C_{12}H_9ClN_2OS$ 18592-51-3
Ethanone, 2-[(6-chloro-3-pyridazinyl)thio]-1-phenyl-

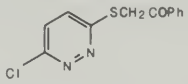

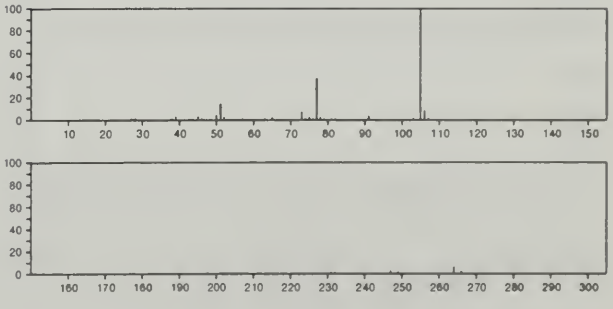

264 $C_{12}H_{12}N_2O_3S$ 16238-45-2
2*H*-1,3-Thiazine-6-carboxylic acid, tetrahydro-4-oxo-2-(phenylimino)-, methyl ester

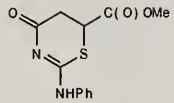

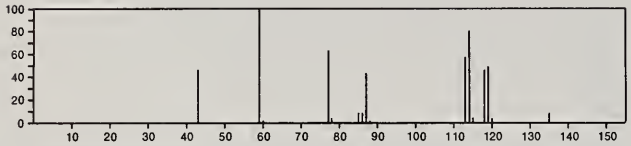

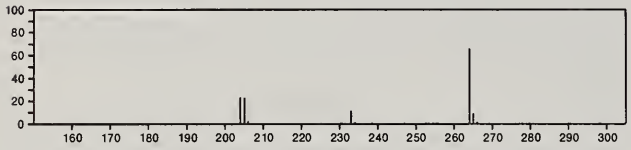

264 $C_{12}H_{21}ClO_4$ 57983-51-4
Butanedioic acid, chloro-, bis(1-methylpropyl) ester

s-BuOC(O)CH2CHCl C(O)OBu-s

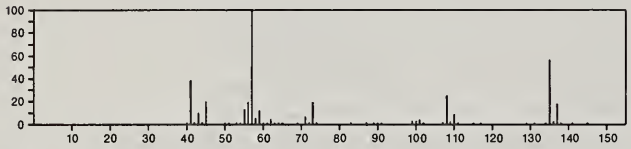

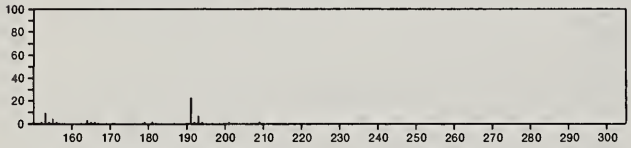

264 $C_{12}H_{24}O_6$ 2075-22-1
myo-Inositol, 1,2,3,4,5,6-hexa-*O*-methyl-

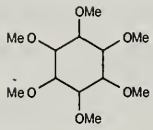

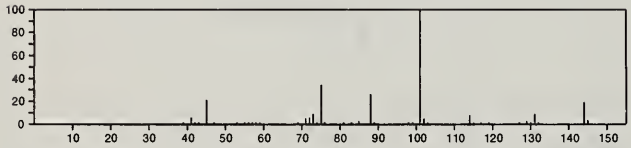

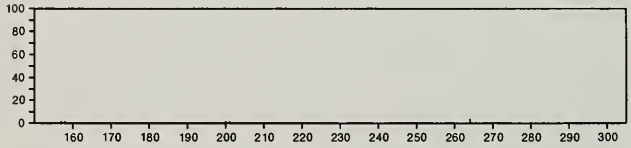

264 $C_{12}H_{28}O_4Si$ 682-01-9
Silicic acid (H_4SiO_4), tetrapropyl ester

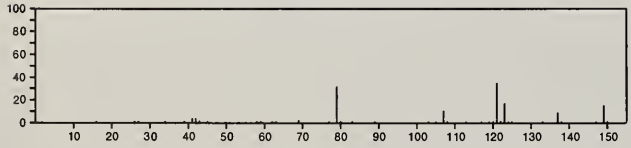

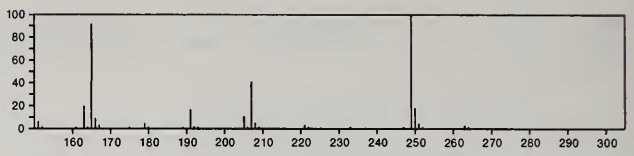

264 $C_{13}H_{10}Cl_2N_2$ 955-66-8
5*H*-Dibenzo[*c*,*f*][1,2]diazepine, 3,8-dichloro-6,11-dihydro-

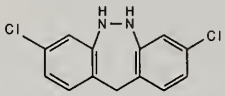

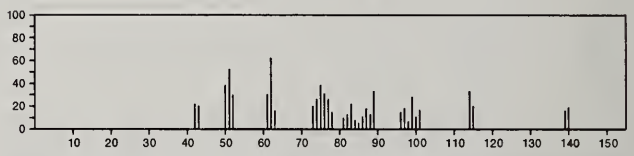

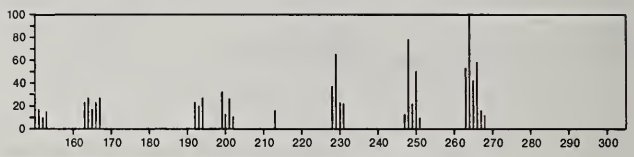

264 $C_{13}H_{12}O_2S_2$ 26974-29-8
Benzenesulfinothioic acid, 4-methoxy-, *S*-phenyl ester

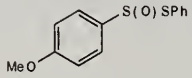

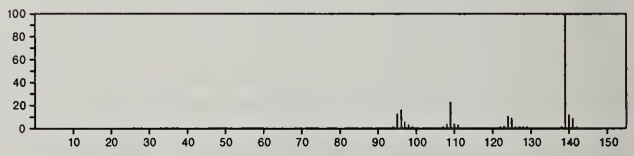

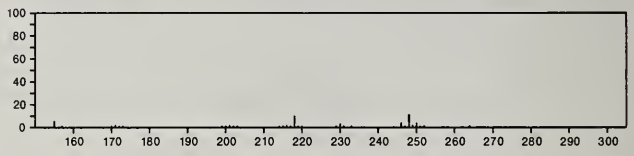

264 $C_{13}H_{12}O_2S_2$ 56196-21-5
Benzenesulfinothioic acid, 4-methoxy-, *O*-phenyl ester

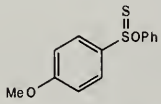

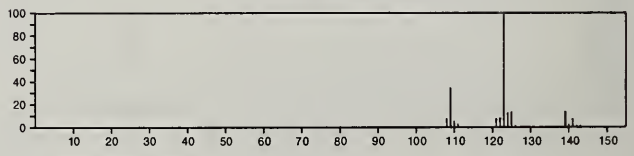

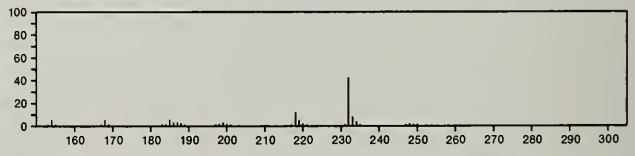

264 $C_{13}H_{12}O_4S$ 34244-75-2
Benzo[*b*]cyclobuta[*d*]thiophene-1,2-dicarboxylic acid, 1,2,2a,=7b-tetrahydro-1-methyl-

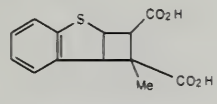

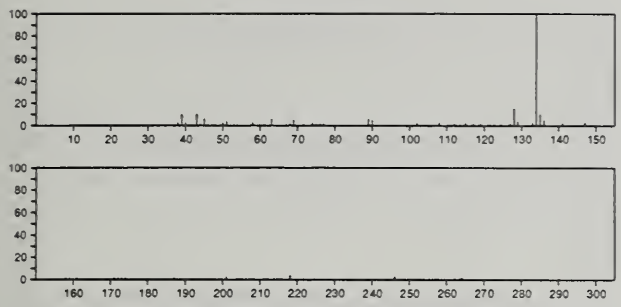

264 $C_{13}H_{12}O_6$ 13788-48-2
2-Propenoic acid, 3-[3,4-bis(acetyloxy)phenyl]-

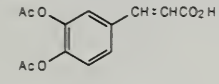

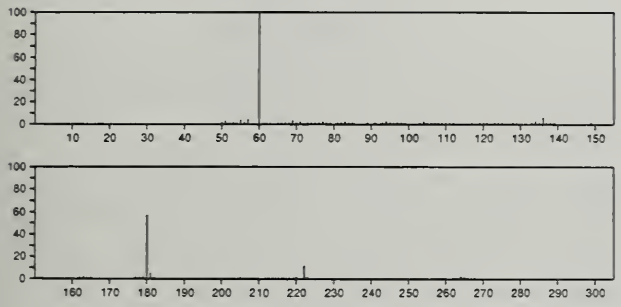

264 $C_{13}H_{13}N_2O_2.Cl$ 37986-34-8
3*H*-Pyrido[3,4-*b*]indolium, 2-(carboxymethyl)-4,9-dihydro-, chloride

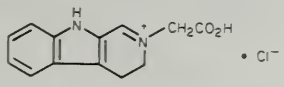

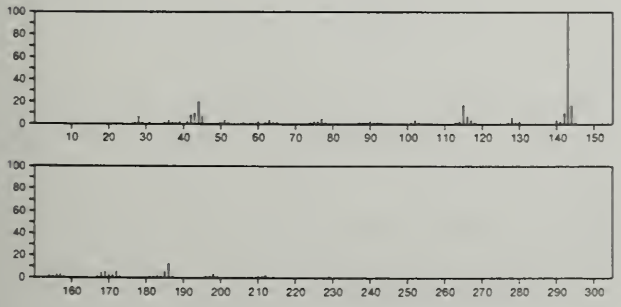

264 $C_{13}H_{16}N_2O_4$ 18707-23-8
Proline, 2-(hydroxymethyl)-5-oxo-3-(3-pyridyl)-, ethyl ester

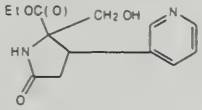

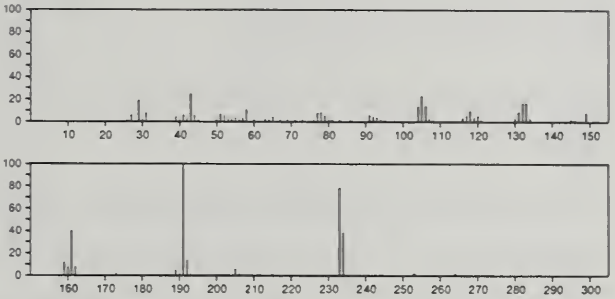

264 $C_{13}H_{16}N_2O_4$ 28047-15-6
L-Glutamine, N^2-(phenylacetyl)-

PhCH2CONHCH(CO2H)CH2CH2CONH2

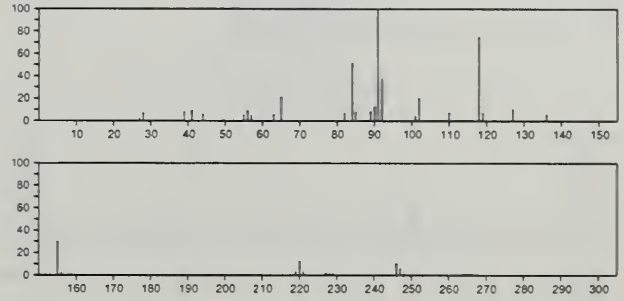

264 $C_{13}H_{17}BO_5$ 55590-80-2
1,3,2-Dioxaborolan-4-one, 2-butyl-5-(4-hydroxy-3-methoxy=phenyl)-

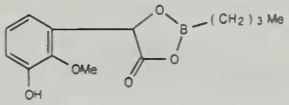

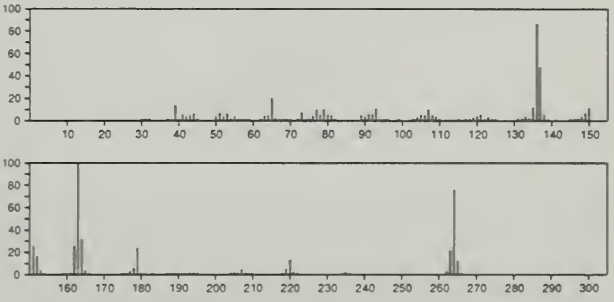

264 $C_{13}H_{28}O_5$ 20324-34-9
2,5,8,11-Tetraoxatetradecan-13-ol, 4,7,10-trimethyl-

MeCH(OH)CH2OCHMeCH2OCHMeCH2OCHMeCH2OMe

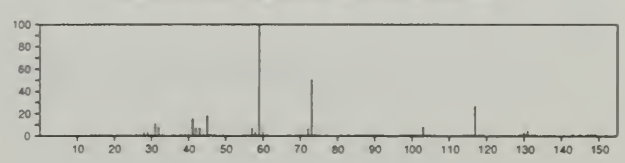

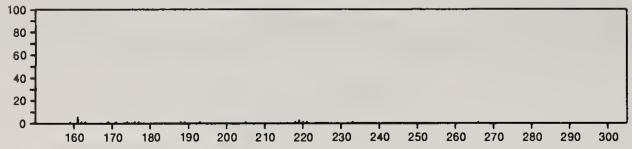

264 $C_{13}H_{29}ClOSi$ 34714-01-7
Silane, [(10-chlorodecyl)oxy]trimethyl-

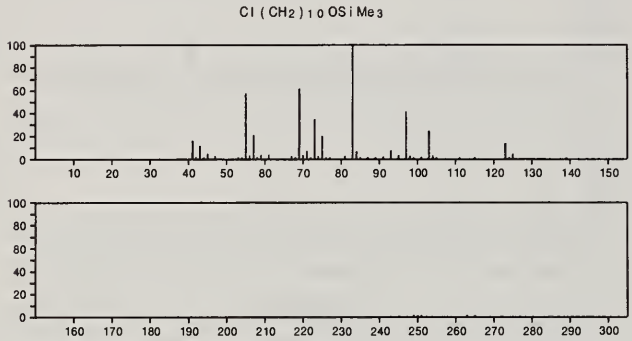

264 $C_{14}H_{16}O_5$ 1087-97-4
Propanedioic acid, benzoyl-, diethyl ester

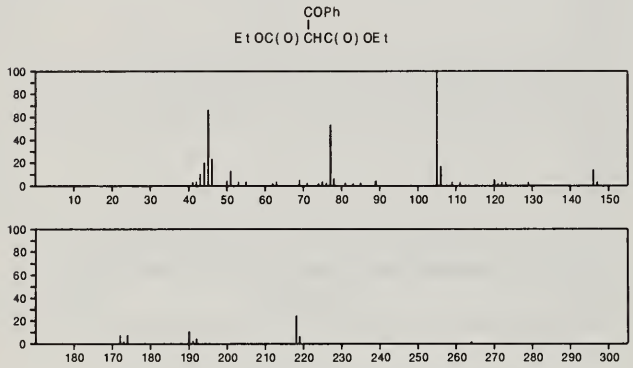

264 $C_{14}H_{16}O_5$ 52918-82-8
4,7-Ethanoisobenzofuran-1,3-dione, 5-(acetyloxy)-3a,4,7,7a-tetrahydro-8,8-dimethyl-

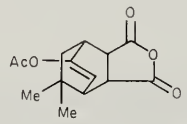

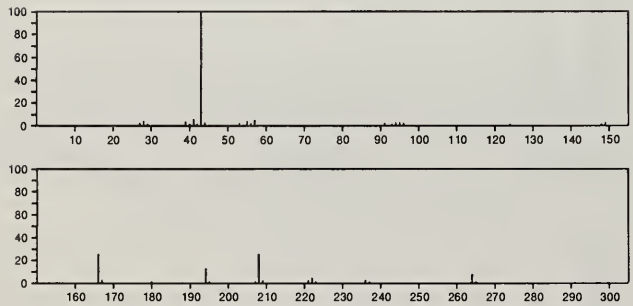

264 $C_{14}H_{17}Br$ 714-68-1
Bicyclo[2.2.2]octane, 1-bromo-4-phenyl-

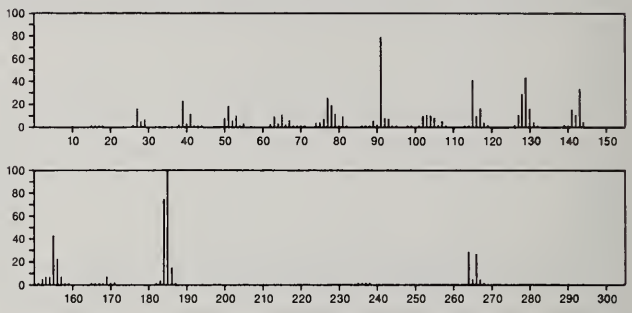

264 $C_{14}H_{20}N_2O_3$ 55044-42-3
2,4,6(1*H*,3*H*,5*H*)-Pyrimidinetrione, 5-(1-cyclohexen-1-yl)-1-ethyl-3,5-dimethyl-

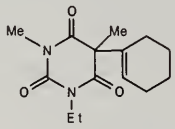

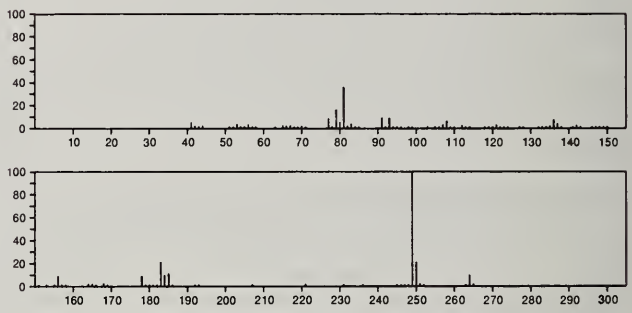

264 $C_{15}H_{12}N_4O$ 16335-50-5
1*H*-Pyrazole-4,5-dione, 1-phenyl-, 4-(phenylhydrazone)

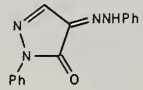

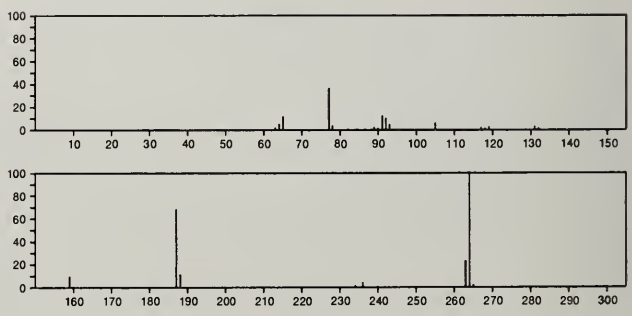

264 $C_{15}H_{20}O_4$ 436-45-3
Azuleno[6,5-*b*]furan-2,6(3*H*,4*H*)-dione, 3a,7,7a,8,9,9a-hexahydro-4-hydroxy-3,5,8-trimethyl-, [3*R*-(3α,3aα,4α,7aβ,8β,9aα)]

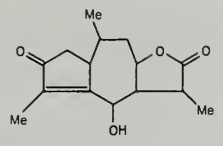

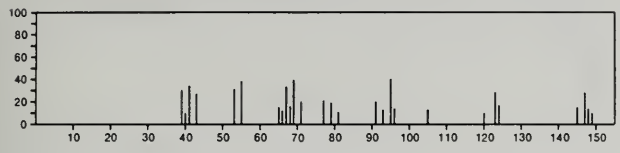

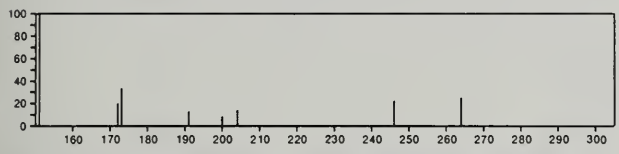

264 $C_{15}H_{20}O_4$ 3162-56-9
Naphtho[1,2-*b*]furan-2,6(3*H*,4*H*)-dione, 3a,5,5a,9,9a,9b-hexahydro-9-hydroxy-3,5a,9-trimethyl-, [3*S*-(3α,3aα,5aβ,9α,9aα,9bβ)]-

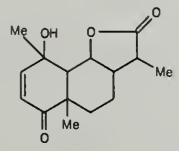

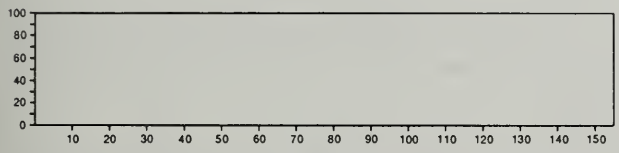

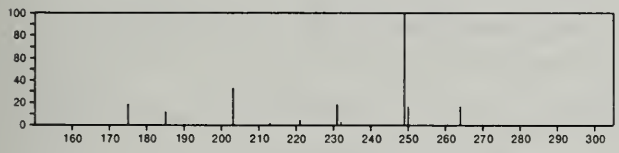

264 $C_{15}H_{20}O_4$ 18780-96-6
Acetophenone, 4'-hydroxy-2',6'-dimethoxy-3'-(3-methyl-2-butenyl)-

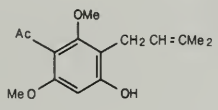

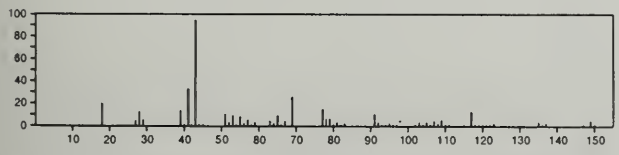

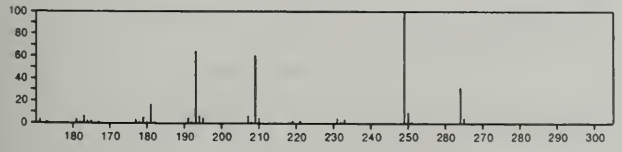

264 $C_{15}H_{20}O_4$ 19305-81-8
2-Adamantanecarboxylic acid, 4,8-dioxo-, *tert*-butyl ester

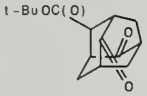

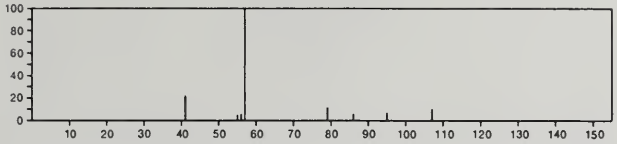

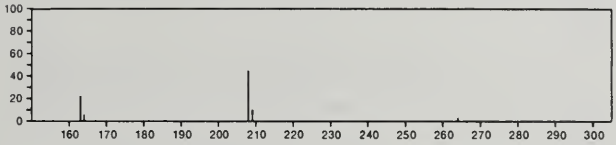

264 $C_{15}H_{20}O_4$ 21293-29-8
2,4-Pentadienoic acid, 5-(1-hydroxy-2,6,6-trimethyl-4-oxo-2-cyclohexen-1-yl)-3-methyl-, [*S*-(*Z*,*E*)]-

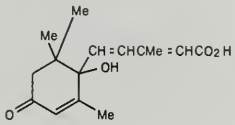

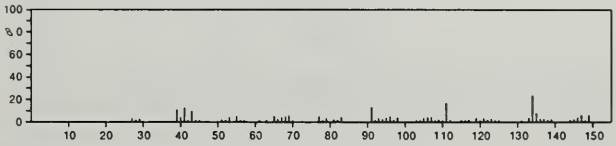

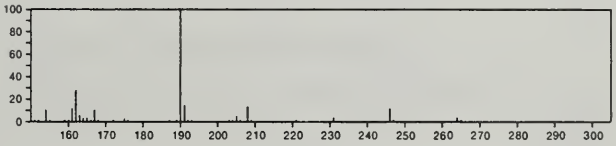

264 $C_{15}H_{20}O_4$ 38574-25-3
3-Cyclopentene-1,2-dione, 4-hydroxy-5-(1-hydroxy-3-methylbutylidene)-3-(3-methyl-2-butenylidene)-

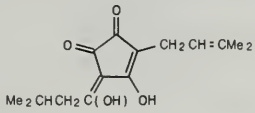

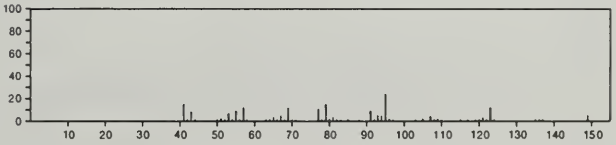

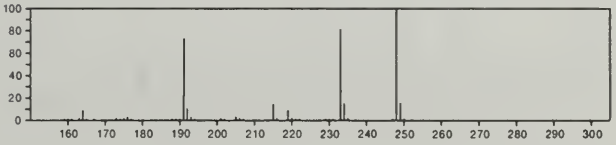

264 $C_{15}H_{20}O_4$ 55924-03-3
1,4-Methano-3-benzoxepin-5,7(2*H*,4*H*)dione, 1,8,9,9a-tetrahydro-10-hydroxy-2,2,9,9a-tetramethyl-

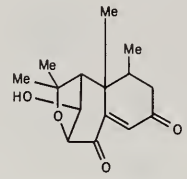

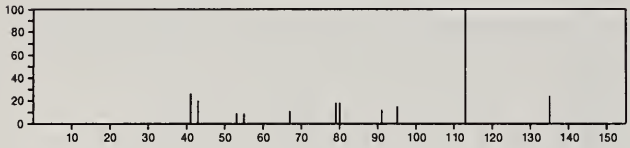

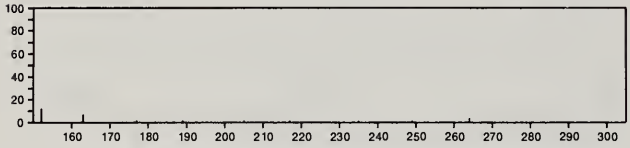

264 $C_{15}H_{24}N_2O_2$ 2636-61-5
7,14-Methano-2*H*,6*H*-dipyrido[1,2-*a*:1',2'-*e*][1,5]diazocin-6-one, dodecahydro-9-hydroxy-, [7*R*-(7α,7aβ,9β,14α,14aα)]-

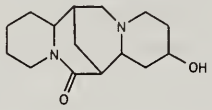

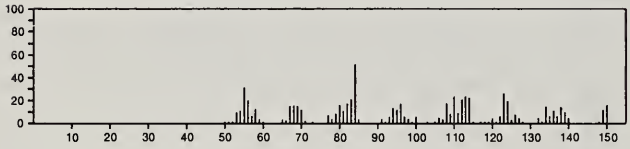

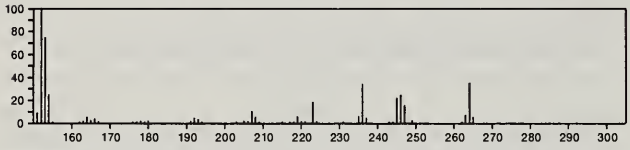

264 $C_{15}H_{24}N_2S$ 15093-48-8
Urea, 1,1-diisobutyl-3-phenyl-2-thio-

PhNHCSN(Bu-i)$_2$

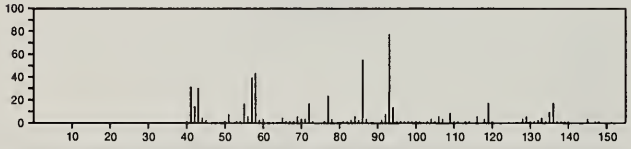

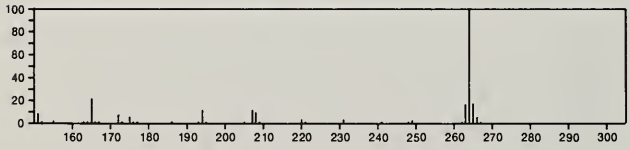

264 $C_{16}H_8O_4$ 482-23-5
1(3*H*)-Isobenzofuranone, 3-(3-oxo-1(3*H*)-isobenzofuranylidene)-

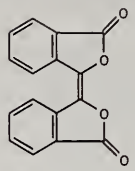

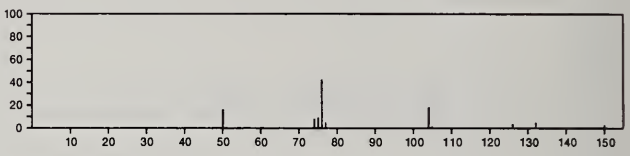

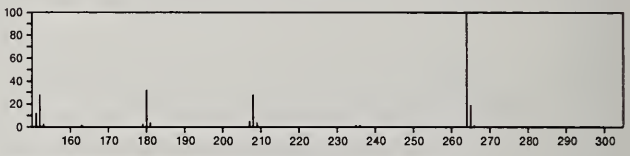

264 $C_{16}H_{12}N_2O_2$ 10432-22-1
Cyclopropanecarbonitrile, 1-(*p*-nitrophenyl)-2-phenyl-

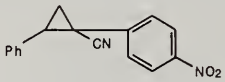

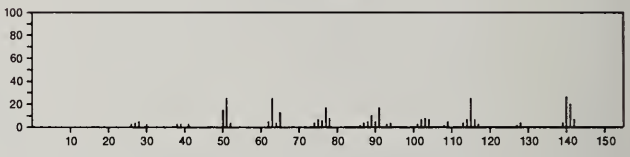

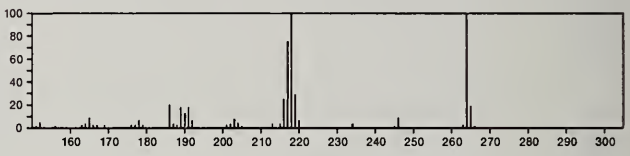

264 $C_{16}H_{22}B_2N_2$ 19127-90-3
1,2-Diborane(4)diamine, *N*,*N*,*N'*,*N'*-tetramethyl-1,2-diphenyl-

Me$_2$NBPhBPhNMe$_2$

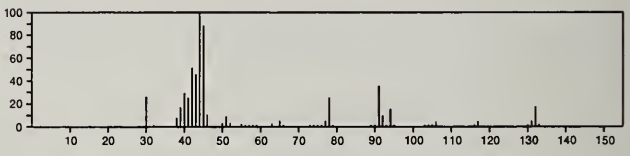

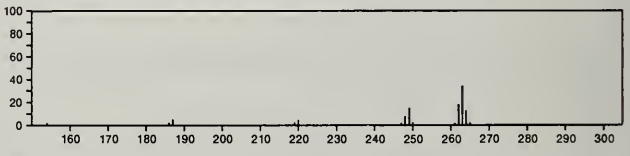

264 $C_{16}H_{24}O_3$ 16060-78-9
1-Cyclohexene-1-carboxylic acid, 4-(1,5-dimethyl-3-oxo-4-hexenyl)-, methyl ester, [*R*-(*R**,*R**)]-

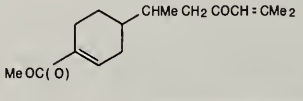

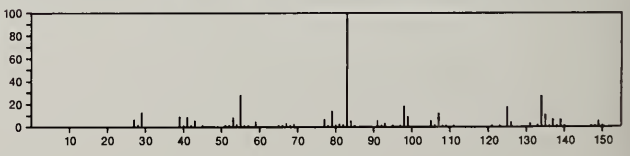

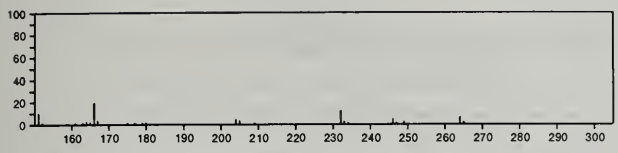

264 $C_{16}H_{24}O_3$ 29065-00-7
Naphtho[2,1-*b*]furan-2,8-dione, decahydro-3a,6,6,9a-tetramethyl-, (3a*S*,5a*S*,9a*S*,9b*R*)-

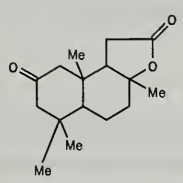

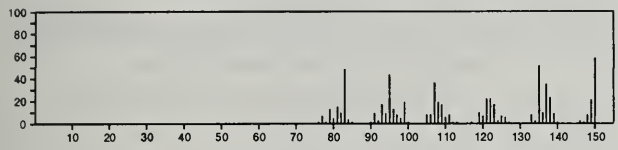

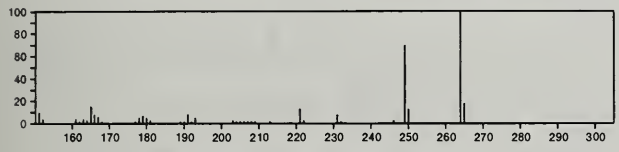

264 $C_{16}H_{24}O_3$ 31662-21-2
Octanoic acid, 8-(phenylmethoxy)-, methyl ester

PhCH2O(CH2)7C(O)OMe

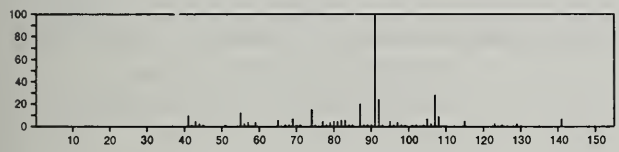

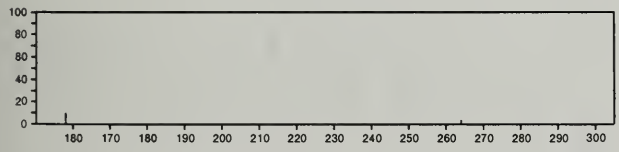

264 $C_{17}H_{12}O_3$ 613-78-5
Benzoic acid, 2-hydroxy-, 2-naphthalenyl ester

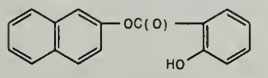

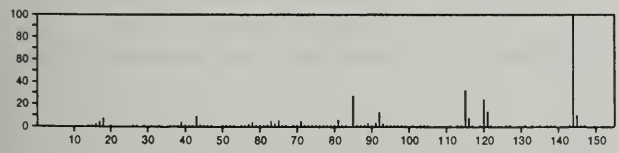

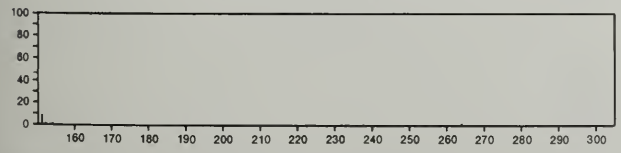

264 $C_{17}H_{12}O_3$ 17145-98-1
Carbonic acid, 1-naphthyl phenyl ester

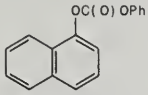

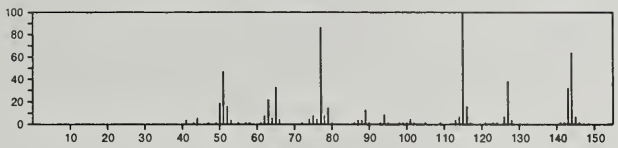

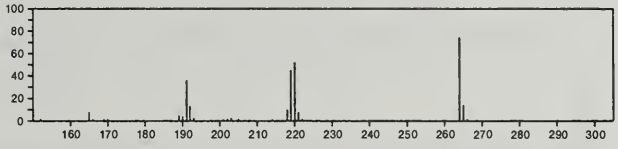

264 $C_{17}H_{16}N_2O$ 7432-25-9
4(3*H*)-Quinazolinone, 3-(2-ethylphenyl)-2-methyl-

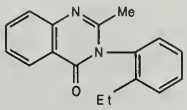

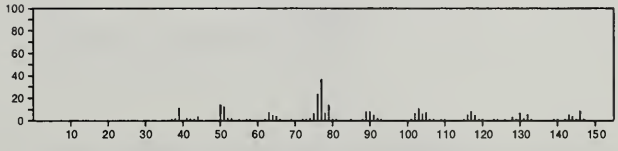

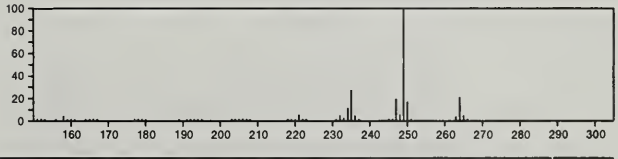

264 $C_{17}H_{16}N_2O$ 16007-79-7
Quinoxaline, 2-isopropyl-3-phenyl-, 4-oxide

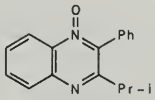

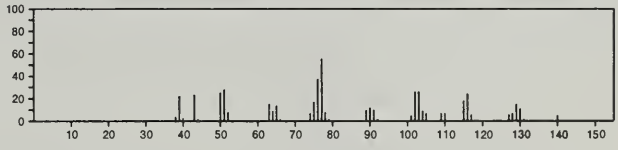

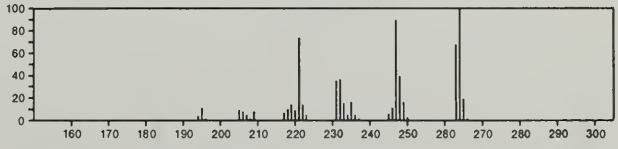

264 $C_{17}H_{28}O_2$ 77-54-3
1*H*-3a,7-Methanoazulen-6-ol, octahydro-3,6,8,8-tetramethyl-, acetate, [3*R*-(3α,3aβ,6α,7β,8aα)]-

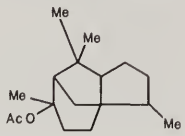

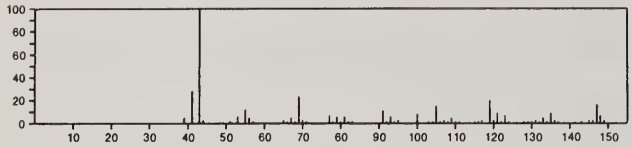

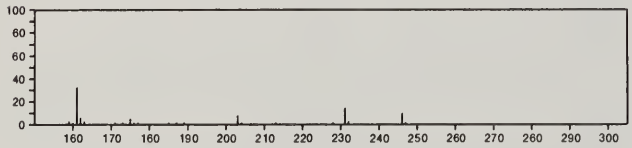

264 $C_{17}H_{28}O_2$ 468-84-8
3*H*-Naphtho[2,1-*b*]pyran-3-one, dodecahydro-4a,7,7,10a-tetramethyl-, [4a*R*-(4aα,6aβ,10aα,10bβ)]-

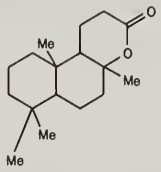

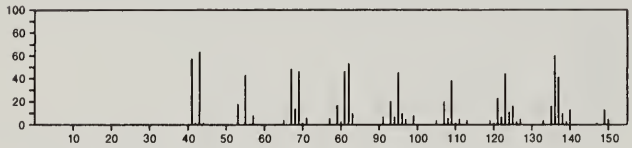

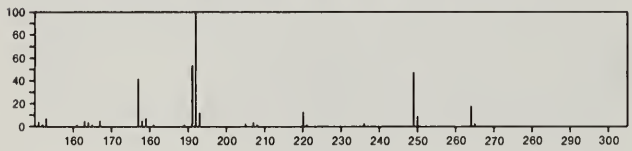

264 $C_{17}H_{28}O_2$ 2466-24-2
14,15,16-Trinor-8βH-labdan-13-oic acid, 8-hydroxy-, δ-lactone

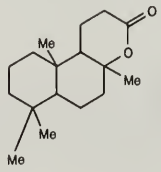

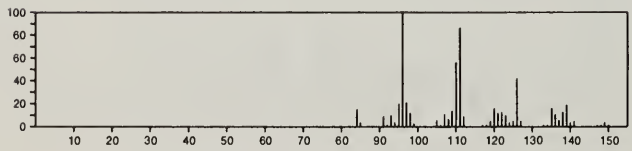

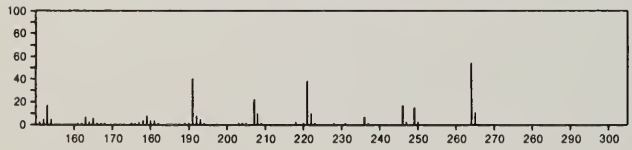

264 $C_{17}H_{28}O_2$ 17364-31-7
4,7,10-Hexadecatrienoic acid, methyl ester

Me OC(O) CH2 CH2 CH = CHCH2 CH = CHCH2 CH = CH(CH2) 4 Me

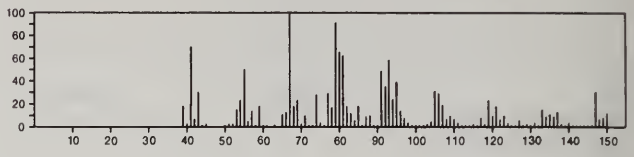

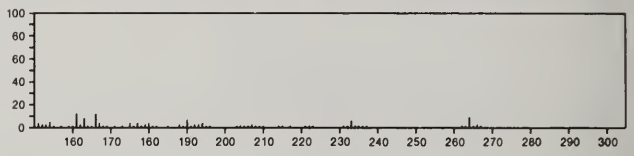

264 $C_{17}H_{28}O_2$ 19954-66-6
2,6,10-Dodecatrienoic acid, 3,7,11-trimethyl-, ethyl ester, (*E*,*E*)-

E t OC(O) CH = CMe CH2 CH2 CH = CMe CH2 CH2 CH = CMe 2

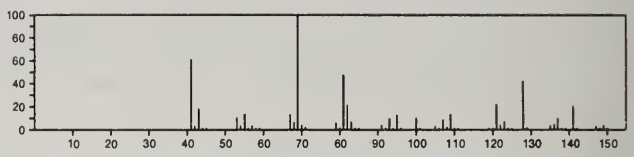

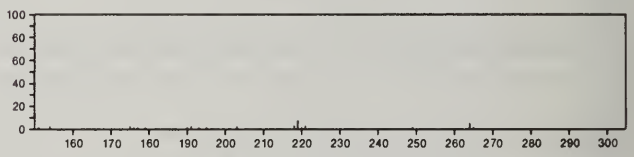

264 $C_{17}H_{28}O_2$ 20085-73-8
2,6,10-Dodecatrienoic acid, 3,7,11-trimethyl-, ethyl ester, (*Z*,*Z*)-

E t OC(O) CH = CMe CH2 CH2 CH = CMe CH2 CH2 CH = CMe 2

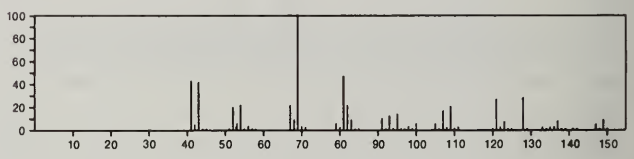

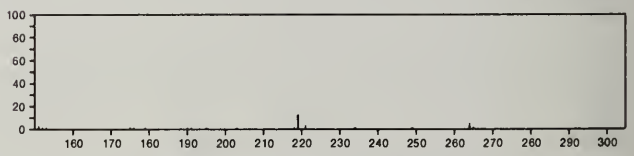

264 $C_{17}H_{28}O_2$ 36237-69-1
3,7,11-Tridecatrienoic acid, 4,8,12-trimethyl-, methyl ester, (*E*,*E*)-

Me 2 C = CHCH2 CH2 CMe = CHCH2 CH2 CMe = CHCH2 C(O) OMe

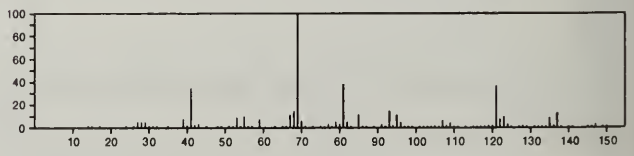

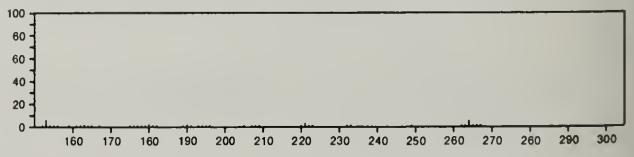

264 $C_{17}H_{28}O_2$ 36237-70-4
3,7,11-Tridecatrienoic acid, 4,8,12-trimethyl-, methyl ester, (*Z,E*)-

Me2 C = CHCH2 CH2 CMe = CHCH2 CH2 CMe = CHCH2 C(O) OMe

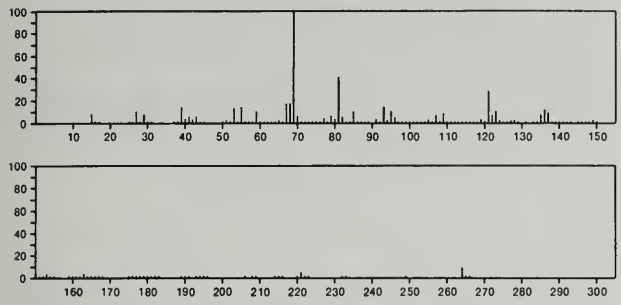

264 $C_{17}H_{28}O_2$ 37822-81-4
Hexadecatrienoic acid, methyl ester

Me(CH2)14C(O)OMe -6H

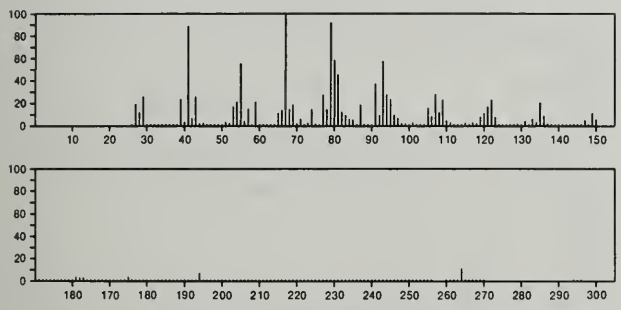

264 $C_{17}H_{28}O_2$ 56554-30-4
7,10,13-Hexadecatrienoic acid, methyl ester

Me OC(O) (CH2) 5 CH = CHCH2 CH = CHCH2 CH = CHE t

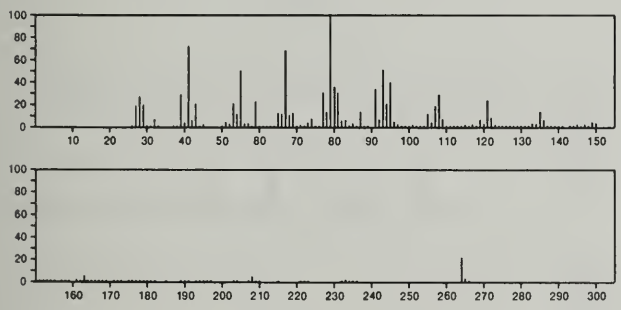

264 $C_{17}H_{28}O_2$ 57984-03-9
1*H*-Cyclopenta[*a*]pentalen-7-ol, decahydro-3,3,4,7a-tetramethyl-, acetate

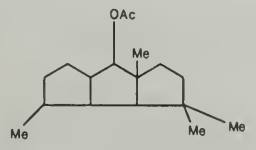

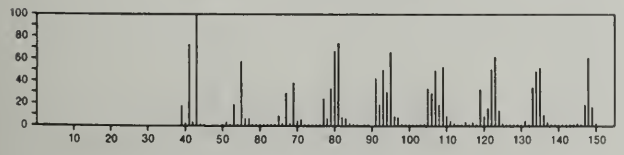

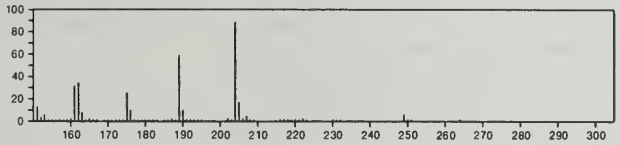

264 $C_{18}H_{16}S$ 24964-00-9
Benzo[*b*]naphtho[2,3-*d*]thiophene, 9,10-dihydro-7,8-dimethyl-

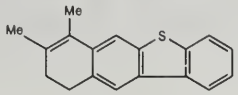

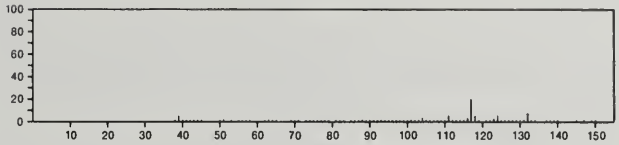

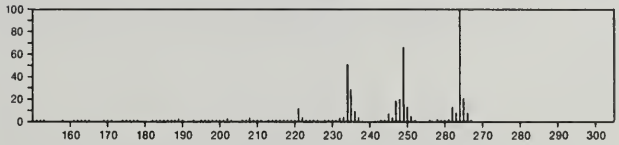

264 $C_{18}H_{20}N_2$ 3463-93-2
2,5-Ethano-2*H*-azocino[4,3-*b*]indole, 4-ethylidene-1,3,4,5,6,7-hexahydro-6-methylene-, (+)-

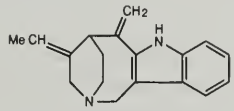

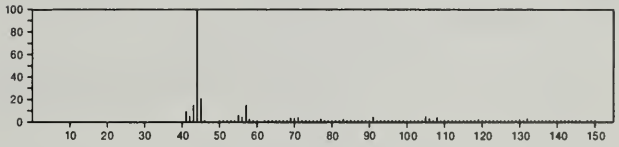

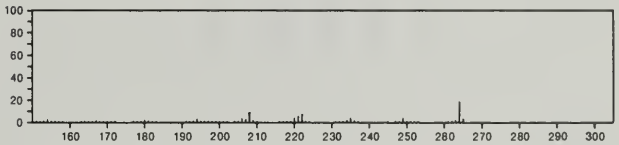

264 $C_{18}H_{32}O$ 6252-26-2
14,15-Dinorlabdane, 8,13-epoxy-

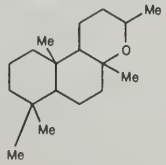

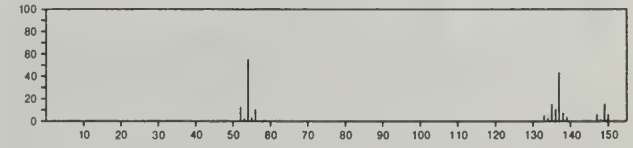

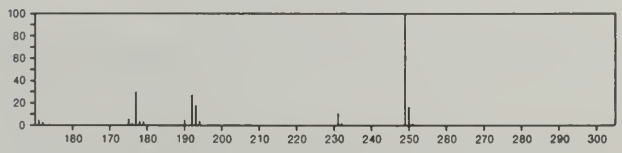

264 $C_{18}H_{32}O$ 18202-28-3
17-Octadecen-14-yn-1-ol

$HO(CH_2)_{13}C{\equiv}CCH_2CH{=}CH_2$

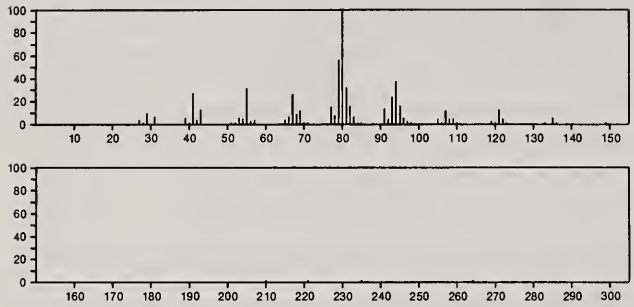

264 $C_{18}H_{32}O$ 26537-70-2
9,12-Octadecadienal

$OCH(CH_2)_7CH{=}CHCH_2CH{=}CH(CH_2)_4Me$

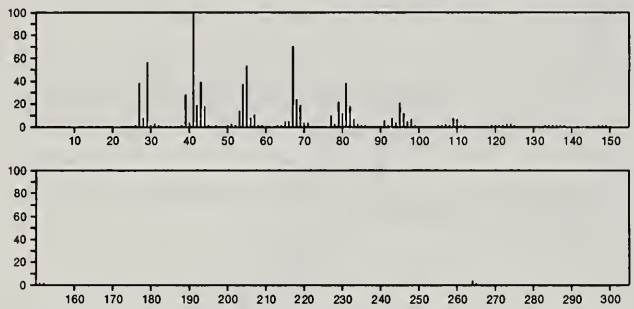

264 $C_{18}H_{32}O$ 56554-35-9
9,17-Octadecadienal, (*Z*)-

$OCH(CH_2)_7CH{=}CH(CH_2)_6CH{=}CH_2$

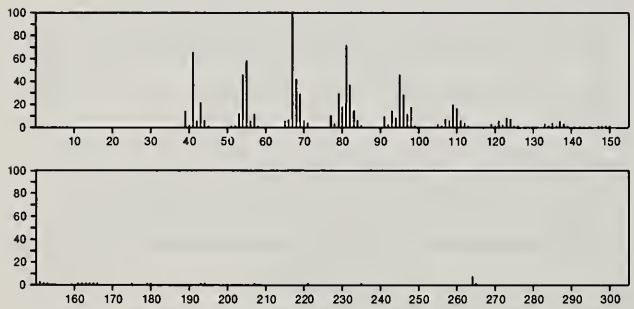

264 $C_{18}H_{32}O$ 56630-94-5
6,9,12-Octadecatrien-1-ol

$Me(CH_2)_4CH{=}CHCH_2CH{=}CHCH_2CH{=}CH(CH_2)_5OH$

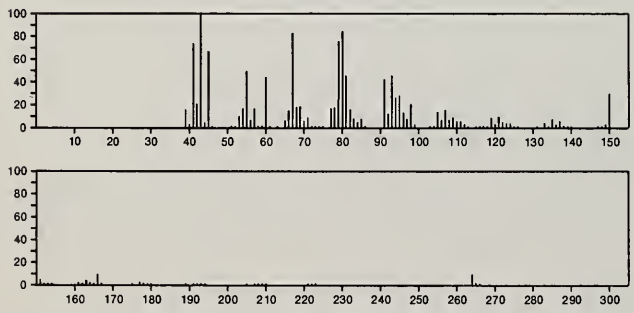

264 $C_{19}H_{20}O$ 32363-57-8
6-Heptenophenone, 7-phenyl-

$PhCH{=}CH(CH_2)_4COPh$

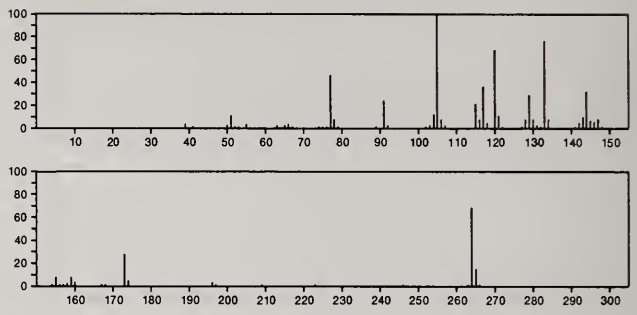

264 $C_{19}H_{20}O$ 50592-52-4
Cyclohexanone, 6-methyl-2,2-diphenyl-

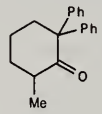

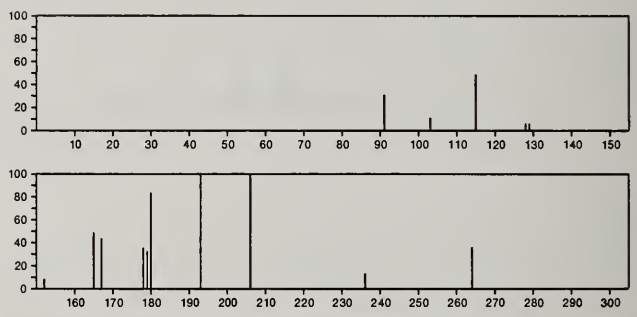

264 $C_{19}H_{36}$ 2090-15-5
Heptane, 1,1-dicyclohexyl-

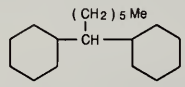

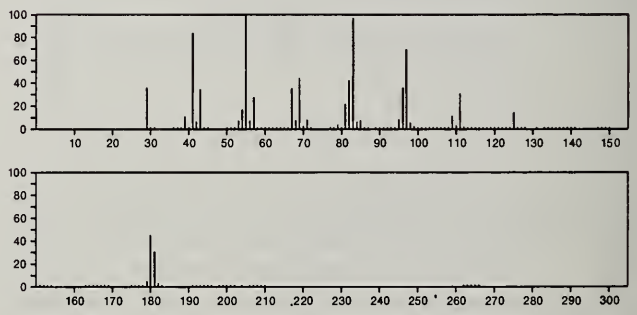

264 $C_{19}H_{36}$ 55044-31-0
1*H*-Indene, 2-butyl-4-hexyloctahydro-

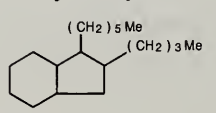

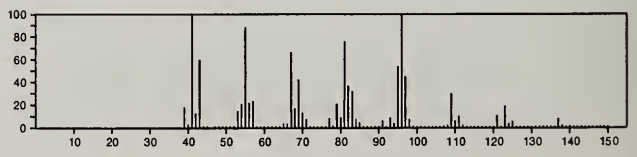

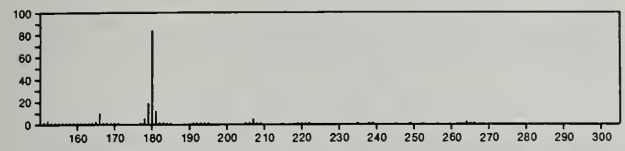

264 $C_{19}H_{36}$ 55044-33-2
1*H*-Indene, 2-butyl-5-hexyloctahydro-

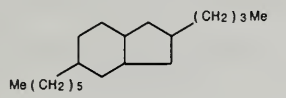

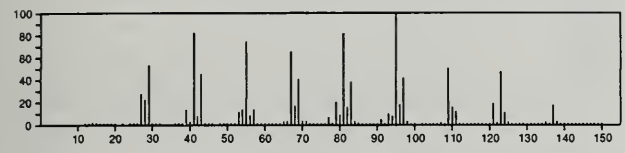

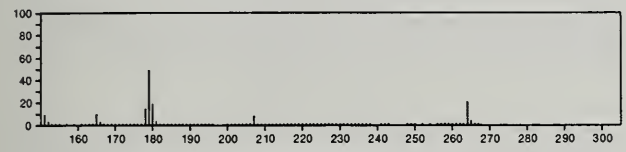

264 $C_{19}H_{36}$ 55044-34-3
1*H*-Indene, 2-decyloctahydro-

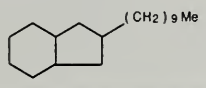

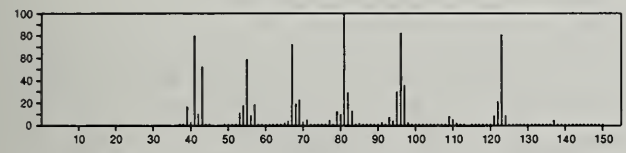

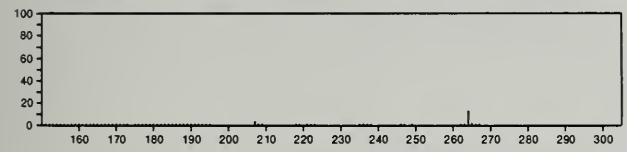

264 $C_{19}H_{36}$ 55044-35-4
1*H*-Indene, 5-decyloctahydro-

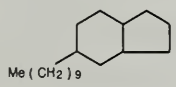

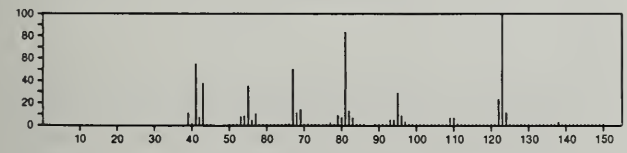

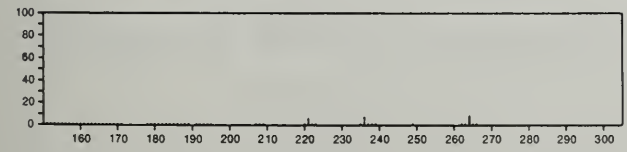

264 $C_{19}H_{36}$ 55044-36-5
1*H*-Indene, 5-butyl-6-hexyloctahydro-

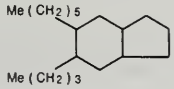

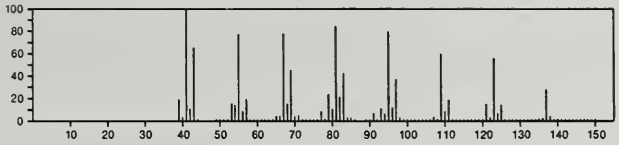

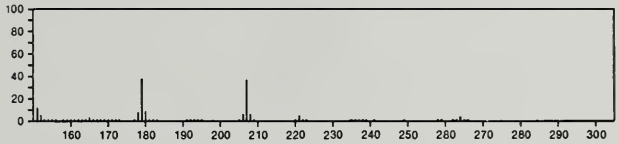

265 $C_4H_4F_9NSi$ 28871-59-2
Ethylamine, *N*,*N*-bis(trifluoromethyl)-2-(trifluorosilyl)-

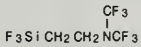

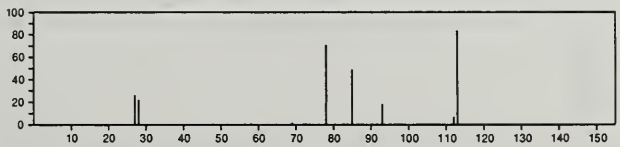

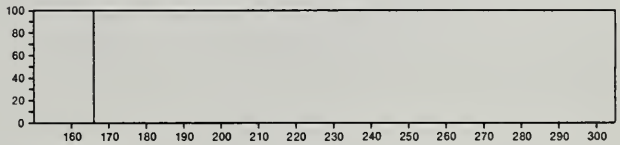

265 C_5Cl_5NO 17573-93-2
Pyridine, pentachloro-, 1-oxide

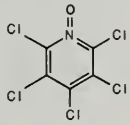

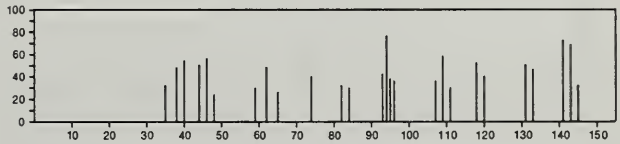

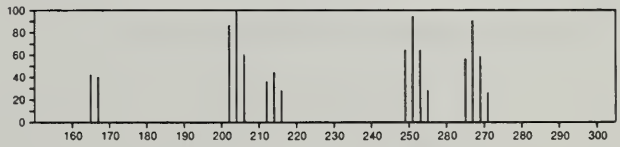

265 $C_{10}H_{11}N_5O_4$ 13089-44-6
Furo[2',3':4,5]oxazolo[3,2-*e*]purine-8-methanol, 4-amino-6a,7,=
8,9a-tetrahydro-7-hydroxy-, [6a*S*-(6aα,7α,8β,9aα)]-

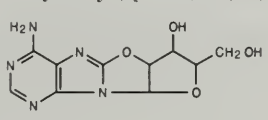

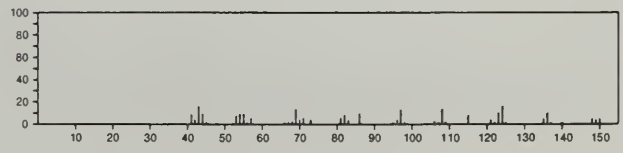

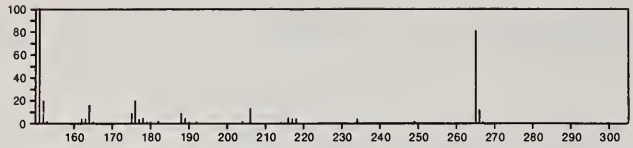

265 $C_{11}H_{20}FNO_5$ 41341-97-3
α-D-Glucopyranoside, methyl 2-(acetylamino)-2,6-dideoxy-6-fluoro-3,4-di-*O*-methyl-

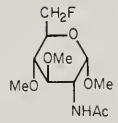

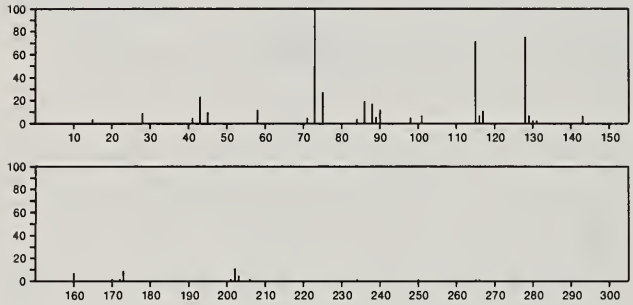

265 $C_{12}H_8ClNO_2S$ 21278-79-5
2-Propenoic acid, 3-[2-(4-chlorophenyl)-4-thiazolyl]-

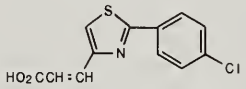

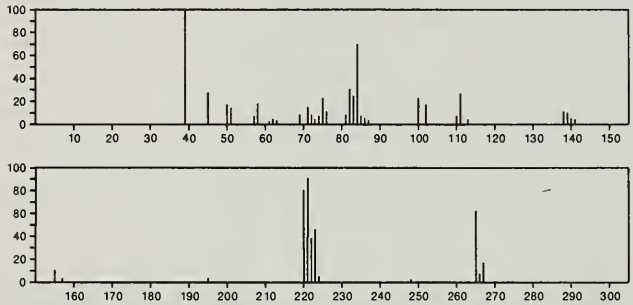

265 $C_{13}H_9Cl_2NO$ 19865-60-2
Benzenamine, 4-chloro-*N*-[(4-chlorophenyl)methylene]-, *N*-oxide

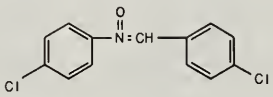

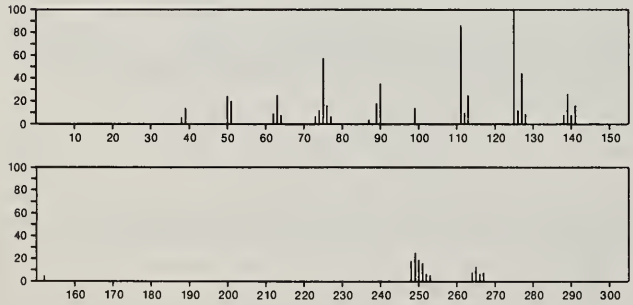

265 $C_{13}H_9Cl_2NO$ 39193-06-1
Benzamide, 4-chloro-*N*-(4-chlorophenyl)-

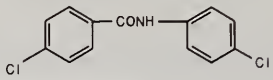

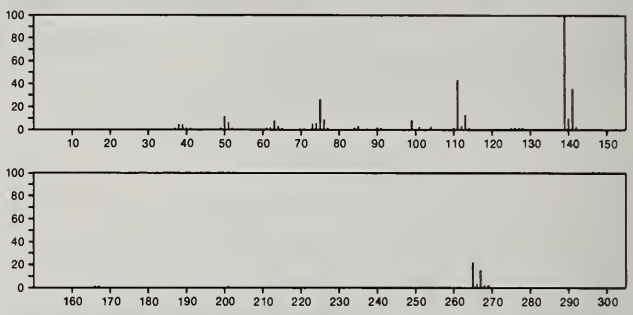

265 $C_{13}H_{19}NO_3Si$ 55494-13-8
Benzenepropanoic acid, α-(methoxyimino)-, trimethylsilyl ester

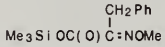

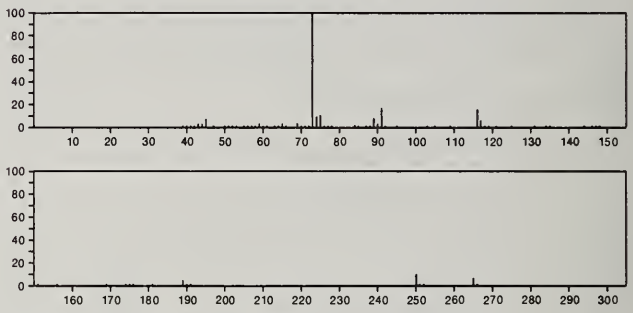

265 $C_{14}H_{19}NO_2S$ 38584-00-8
1,2,3-Oxathiazolidine, 3-cyclohexyl-5-phenyl-, 2-oxide

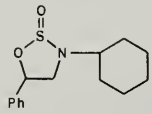

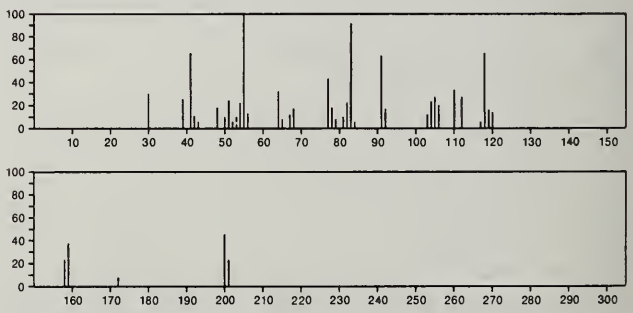

265 $C_{14}H_{19}NO_4$ 24457-00-9
3,5-Cyclohexadiene-1,2-dione, 4,6-bis(1,1-dimethylethyl)-3-nitro-

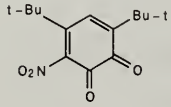

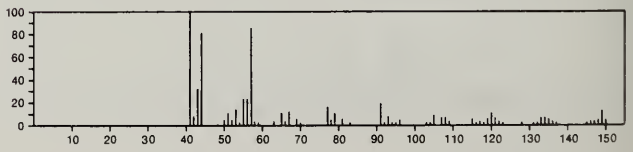

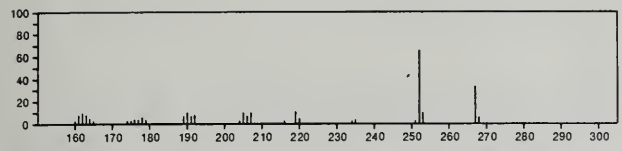

265 $C_{15}H_{11}N_3O_2$ 4865-99-0
4,5-Isoxazoledione, 3-phenyl-, 4-(phenylhydrazone)

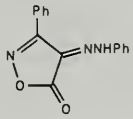

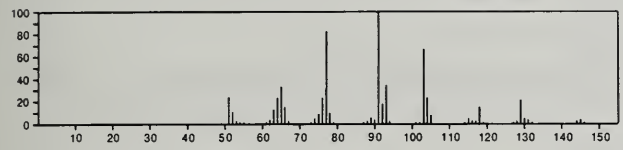

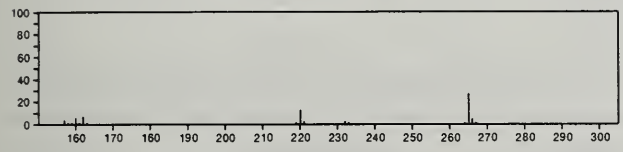

265 $C_{15}H_{11}N_3O_2$ 31383-01-4
Isoquinolinium, 2-(*o*-nitroanilino)-, hydroxide, inner salt

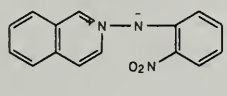

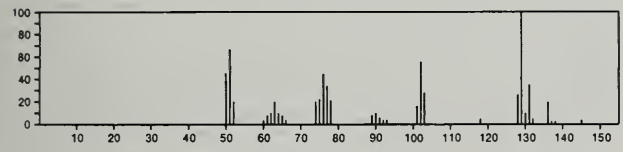

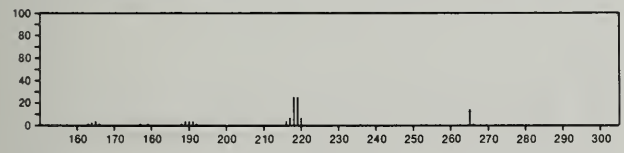

265 $C_{15}H_{11}N_3O_2$ 31383-03-6
Isoquinolinium, 2-(*m*-nitroanilino)-, hydroxide, inner salt

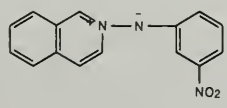

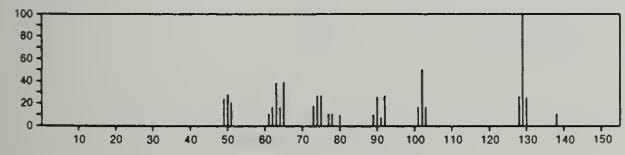

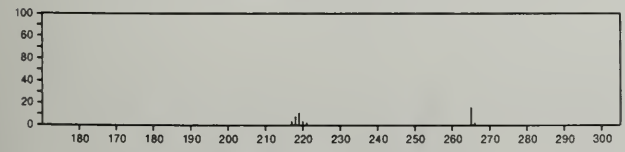

265 $C_{15}H_{11}N_3O_2$ 31383-05-8
Isoquinolinium, 2-(*p*-nitroanilino)-, hydroxide, inner salt

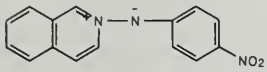

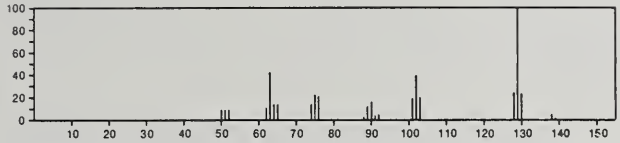

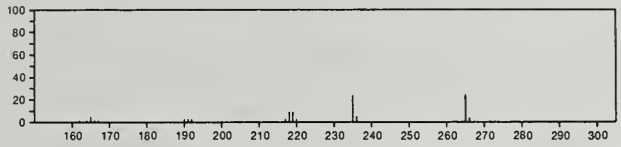

265 $C_{15}H_{11}N_3S$ 37469-24-2
1,2,4-Triazine-3(2*H*)-thione, 5,6-diphenyl-

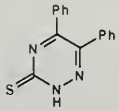

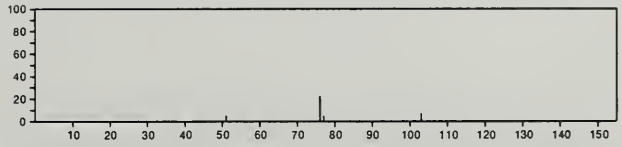

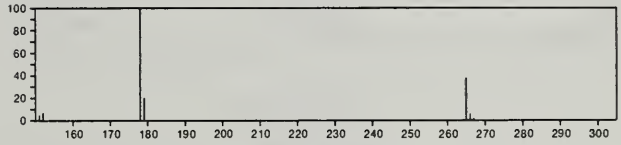

265 $C_{15}H_{20}ClNO$ 6640-34-2
2*H*-1,3-Benzoxazine, 6-chloro-3-cyclohexyl-3,4-dihydro-8-methyl-

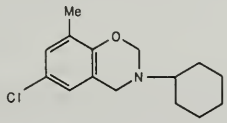

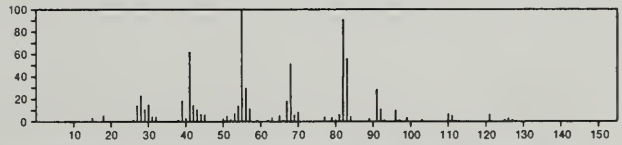

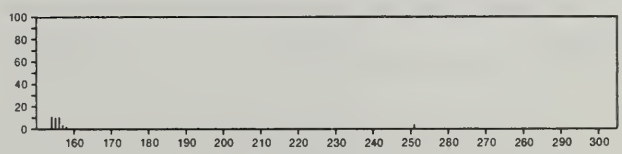

265 $C_{15}H_{20}ClNO$ 7595-69-9
Hexanamide, *N*-(2-chloro-2-propenyl)-*N*-phenyl-

$Me(CH_2)_4CONPhCH_2CCl=CH_2$

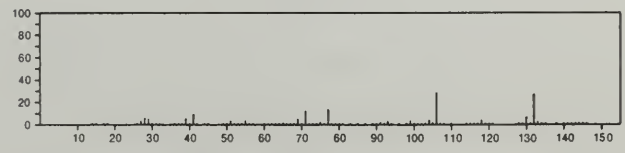

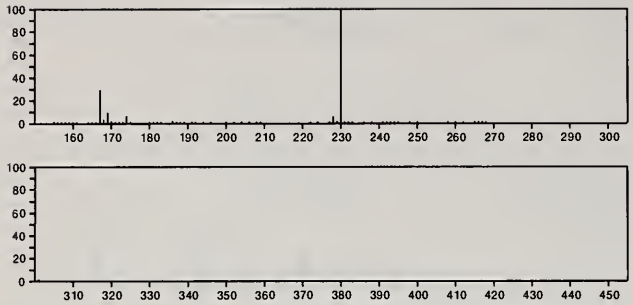

265 $C_{16}H_{11}NOS$ 16446-30-3
5(4*H*)-Thiazolone, 2-phenyl-4-(phenylmethylene)-

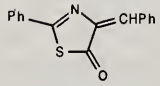

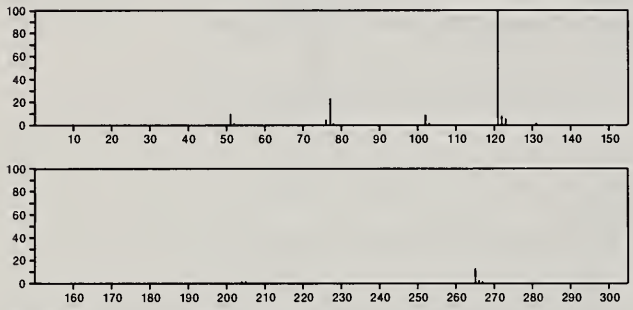

265 $C_{16}H_{27}NO_2$ 5635-95-0
Serratinane-8,13-diol, (8α,13*S*)-

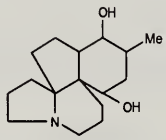

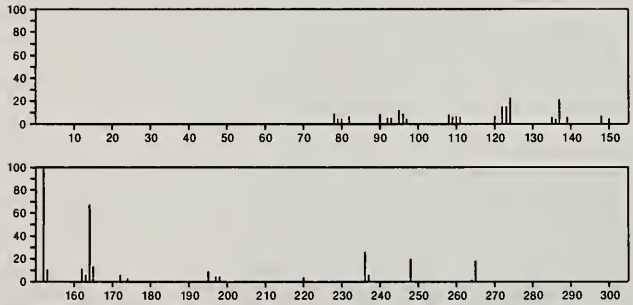

265 $C_{17}H_{12}ClN$ 4594-89-2
Quinoline, 4-(*p*-chlorostyryl)-

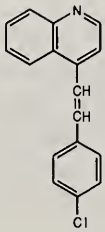

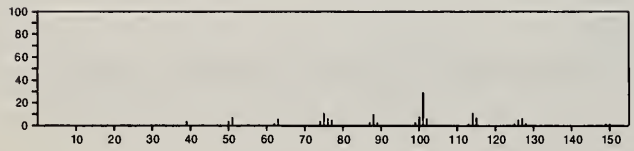

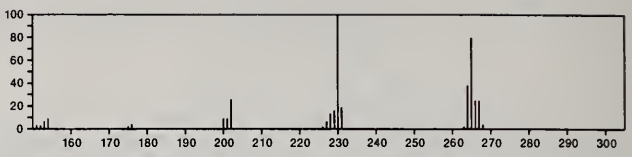

265 $C_{17}H_{15}NO_2$ 642-65-9
Acetamide, *N*-acetyl-*N*-9*H*-fluoren-2-yl-

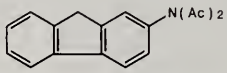

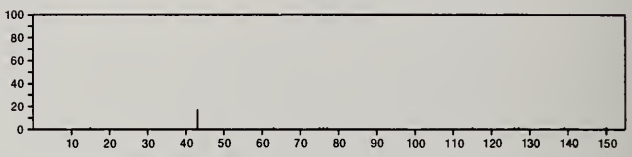

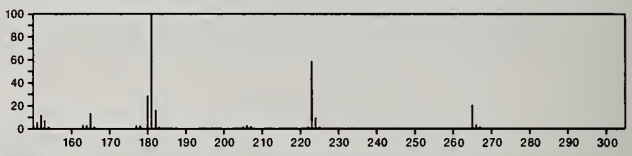

265 $C_{17}H_{15}NO_2$ 31397-02-1
3-Pyrrolidinone, 5-benzoyl-1-phenyl-

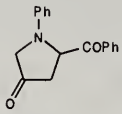

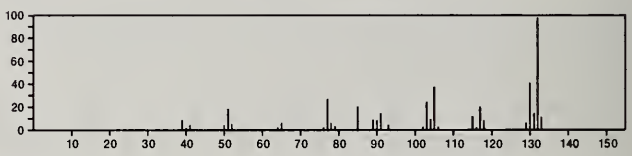

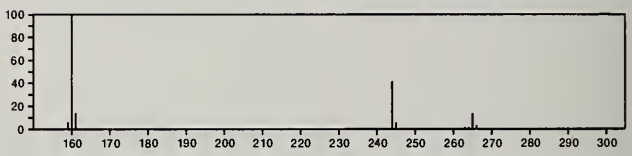

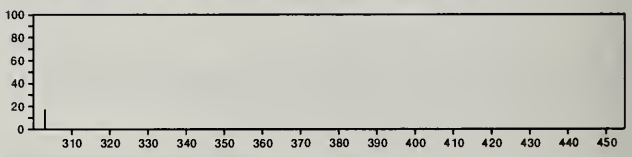

265 $C_{17}H_{31}NO$ 56701-22-5
2-Naphthalenemethanol, 1-(dimethylamino)-1,2,3,4,4a,5,6,8a-octahydro-α,α,4a,8a-tetramethyl-

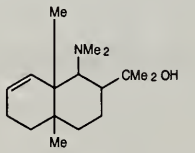

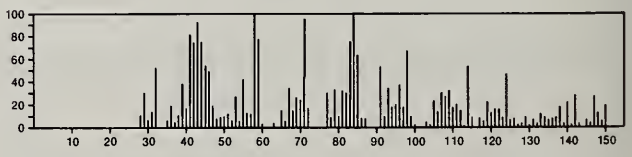

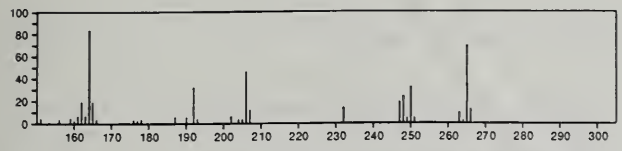

265 $C_{18}H_{19}NO$ 18150-78-2
Aziridinone, 1-(1,1-dimethylethyl)-3,3-diphenyl-

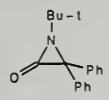

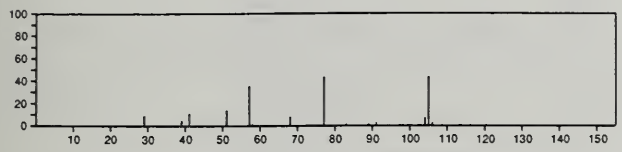

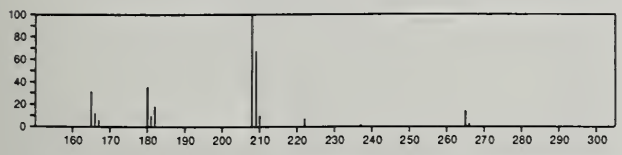

265 $C_{18}H_{19}NO$ 18239-50-4
Morpholine, 4-(1,2-diphenylethenyl)-

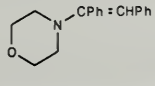

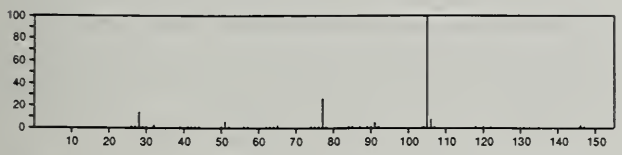

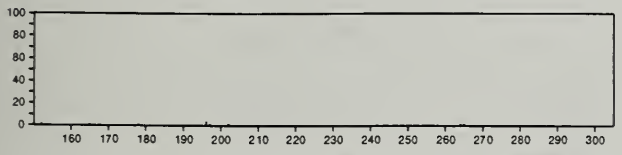

265 $C_{18}H_{19}NO$ 51304-31-5
Oxazole, 2,5-dihydro-2,2-dimethyl-5-(4-methylphenyl)-4-phenyl-

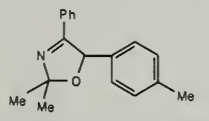

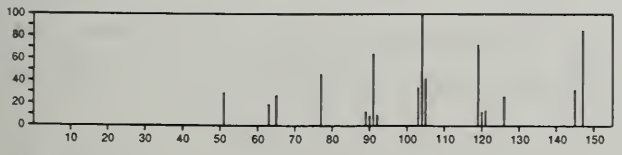

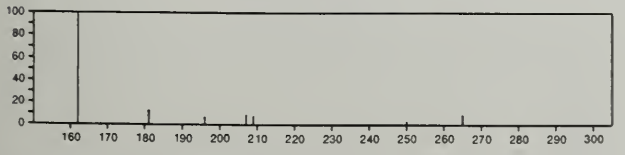

265 $C_{18}H_{19}NO$ 55044-37-6
2-Propenamide, *N*-(1-methylethyl)-*N*,3-diphenyl-

PhN(Pr-i)COCH=CHPh

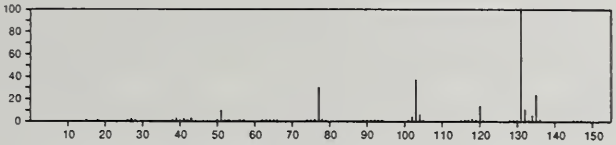

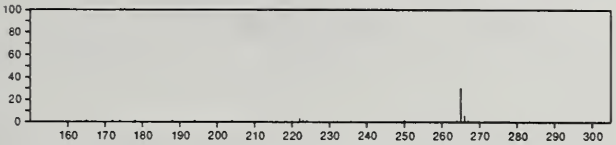

265 $C_{18}H_{35}N$ 638-65-3
Octadecanenitrile

NC(CH2)16Me

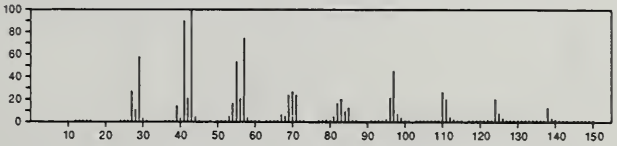

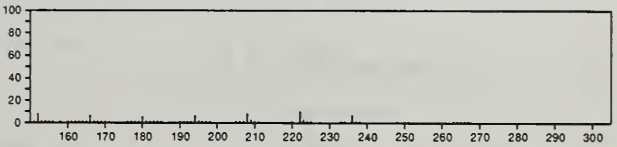

266 C_6Cl_5F 319-87-9
Benzene, pentachlorofluoro-

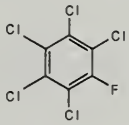

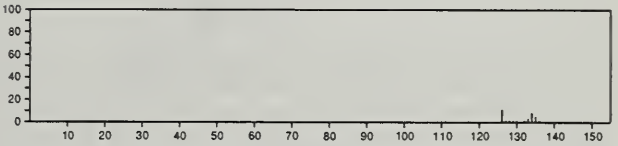

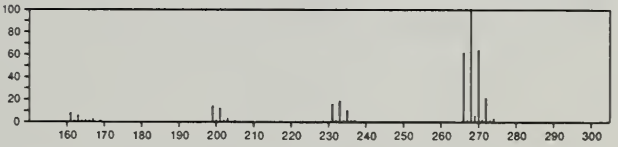

266 C_6MoO_6 13939-06-5
Molybdenum carbonyl ($Mo(CO)_6$), (*OC*-6-11)-

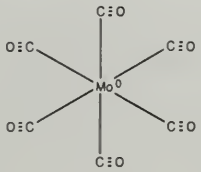

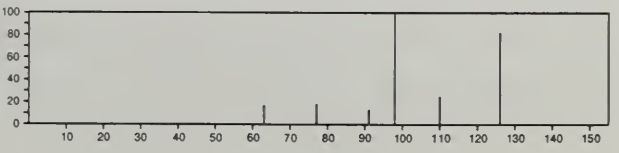

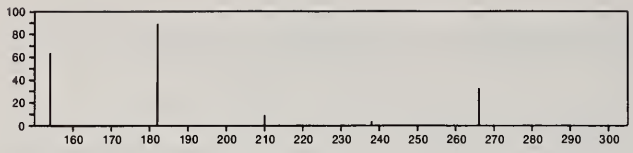

266 $C_7H_5F_3N_4O_4$ 38949-19-8
1,3-Benzenediamine, 2,4-dinitro-6-(trifluoromethyl)-

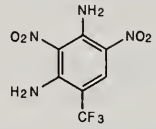

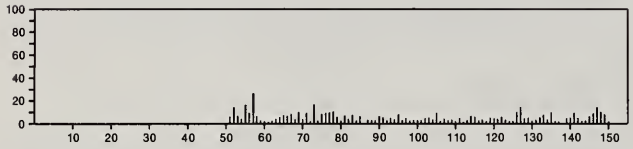

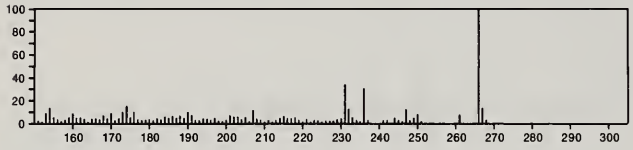

266 $C_8H_8O_2Te$ 22261-92-3
Benzoic acid, 2-(methyltelluryl)-

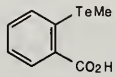

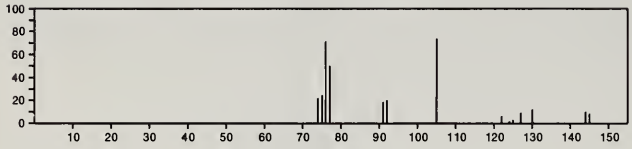

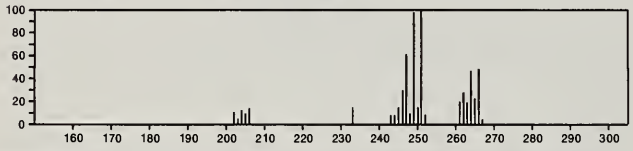

266 $C_8H_{12}Br_2$ 10364-04-2
Bicyclo[2.2.2]octane, 1,4-dibromo-

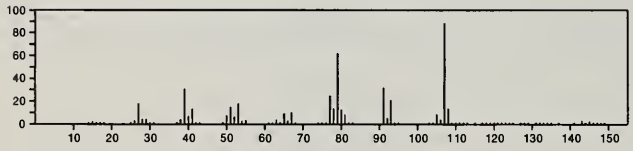

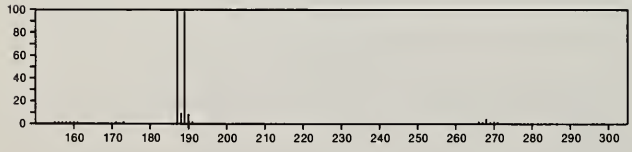

266 $C_8H_{18}O_2Sn$ 1907-13-7
Stannane, (acetyloxy)triethyl-

AcOSnEt3

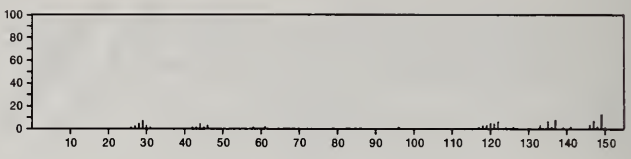

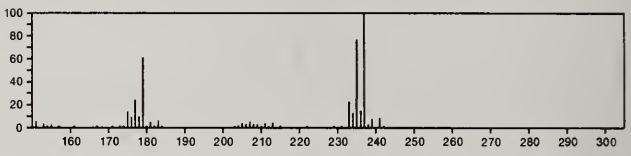

266 $C_9H_{19}BrO_2Si$ 34176-76-6
Hexanoic acid, 6-bromo-, trimethylsilyl ester

Br(CH2)5C(O)OSiMe3

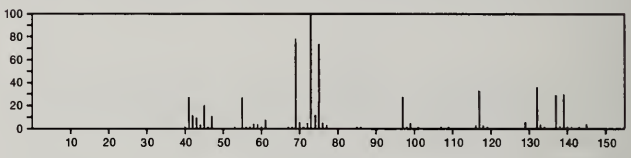

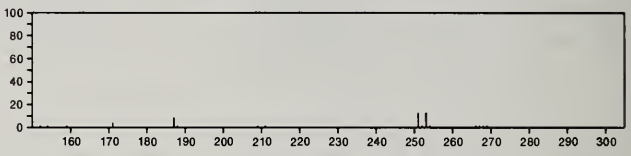

266 $C_{10}H_6F_4O_4$ 1024-59-5
1,2-Benzenedicarboxylic acid, 3,4,5,6-tetrafluoro-, dimethyl ester

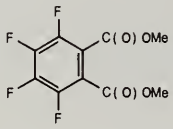

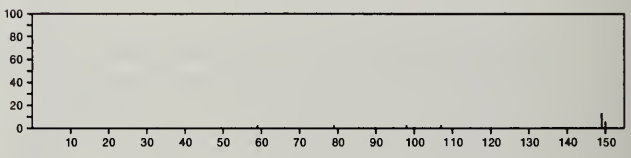

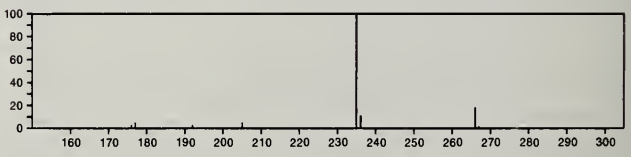

266 $C_{10}H_6N_2O_7$ 30253-11-3
Chromone, 6-hydroxy-2-methyl-5,7-dinitro-

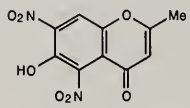

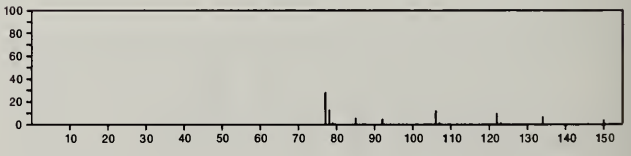

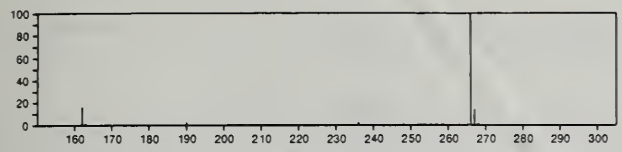

266 $C_{10}H_{14}N_6O_3$ 2504-55-4
Adenosine, 3'-amino-3'-deoxy-

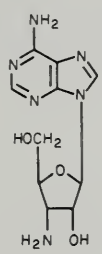

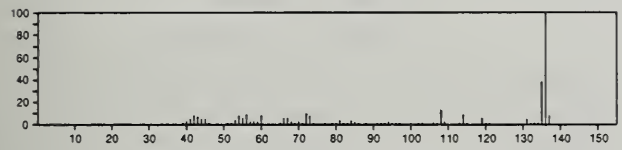

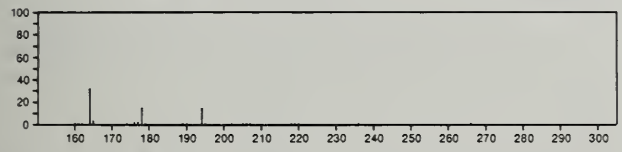

266 $C_{10}H_{14}N_6O_3$ 14365-44-7
Adenosine, 5'-amino-5'-deoxy-

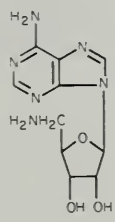

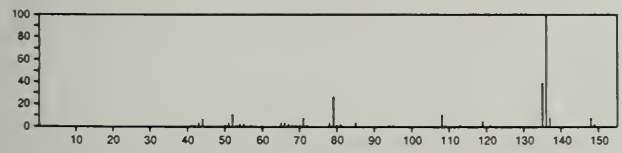

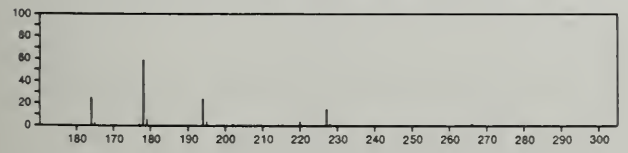

266 $C_{11}H_{14}N_4O_4$ 1636-82-4
2-Pentanone, (2,4-dinitrophenyl)hydrazone

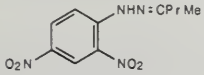

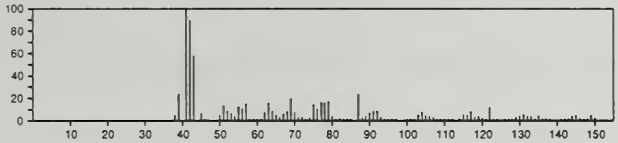

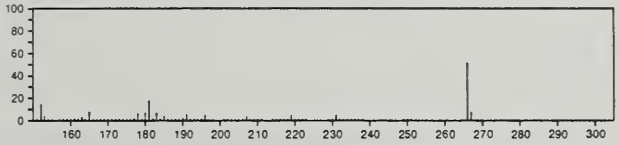

266 $C_{11}H_{14}N_4O_4$ 1636-83-5
3-Pentanone, (2,4-dinitrophenyl)hydrazone

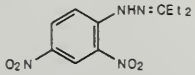

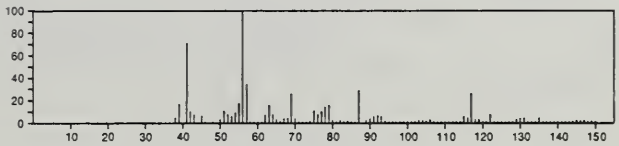

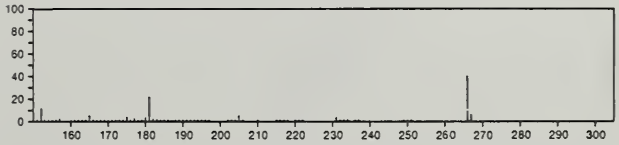

266 $C_{11}H_{14}N_4O_4$ 2057-84-3
Pentanal, (2,4-dinitrophenyl)hydrazone

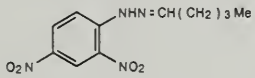

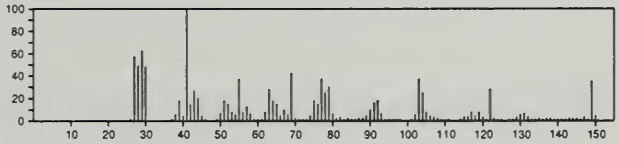

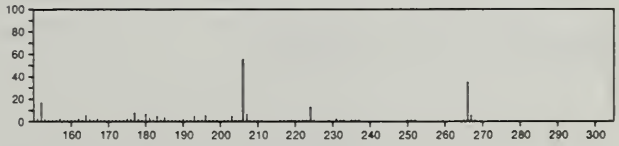

266 $C_{11}H_{14}N_4O_4$ 2256-01-1
Butanal, 3-methyl-, (2,4-dinitrophenyl)hydrazone

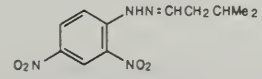

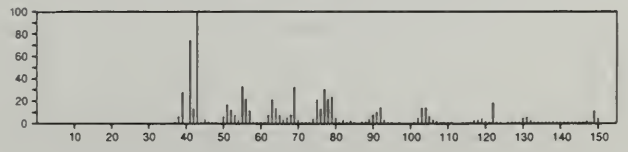

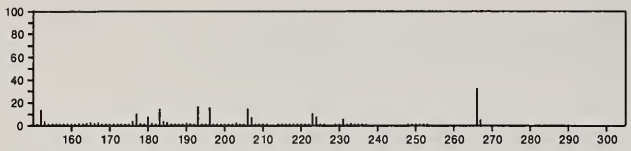

266 $C_{11}H_{14}N_4O_4$ 3077-97-2
2-Butanone, 3-methyl-, (2,4-dinitrophenyl)hydrazone

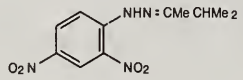

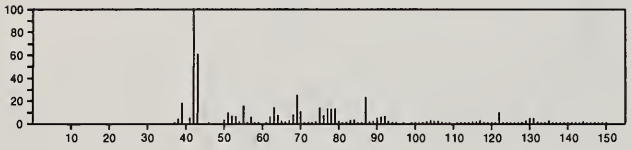

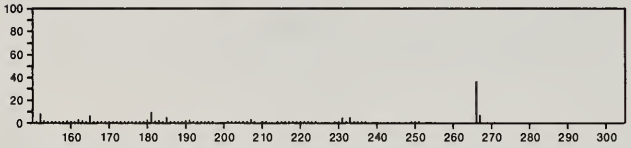

266 $C_{11}H_{19}FO_6$ 30694-48-5
Glucopyranoside, methyl 4-deoxy-4-fluoro-2,3-di-*O*-methyl-, acetate, α-D-

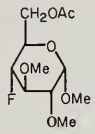

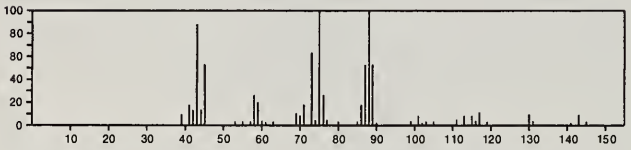

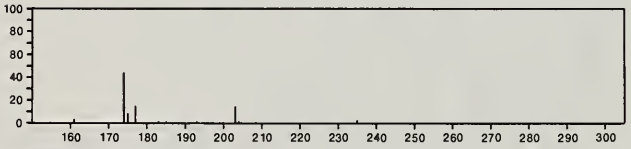

266 $C_{12}H_{11}BrO_2$ 25315-10-0
Naphthalene, 1-bromo-2,6-dimethoxy-

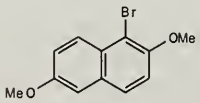

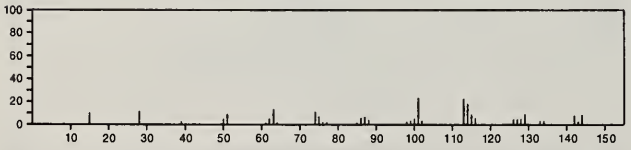

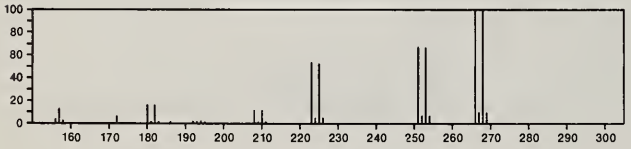

266 $C_{12}H_{27}O_4P$ 126-73-8
Phosphoric acid tributyl ester

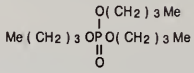

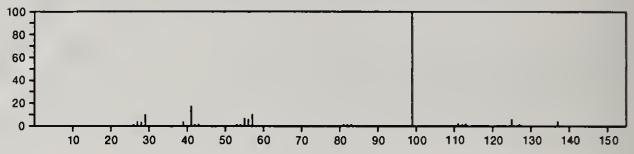

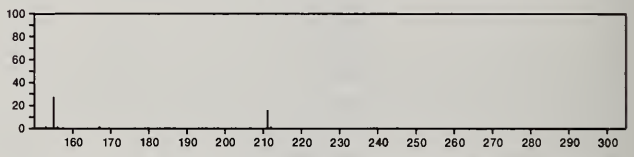

266 $C_{13}H_{12}Cl_2N_2$ 101-14-4
Benzenamine, 4,4'-methylenebis[2-chloro-

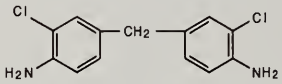

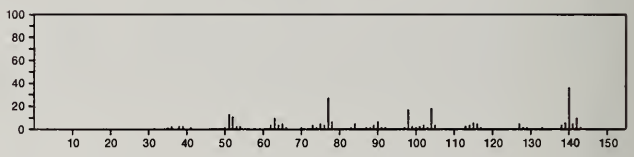

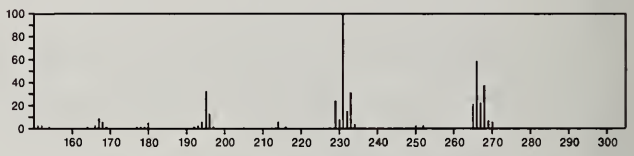

266 $C_{13}H_{14}O_6$ 35400-16-9
Benzeneacetic acid, 3,4-bis(acetyloxy)-, methyl ester

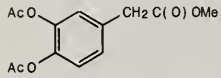

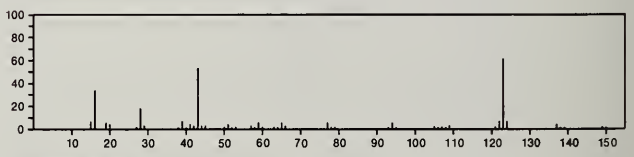

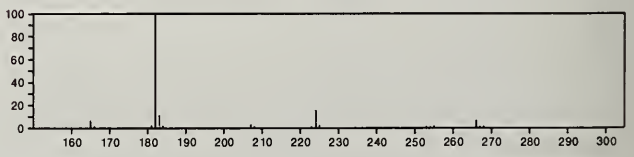

266 $C_{13}H_{14}O_6$ 39036-63-0
1,2,4-Benzenetricarboxylic acid, 5-methyl-, trimethyl ester

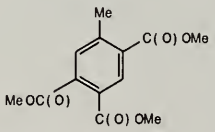

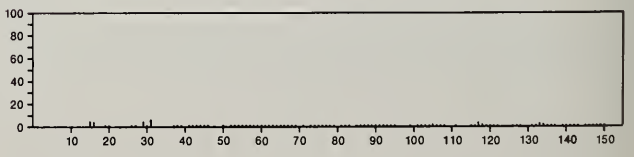

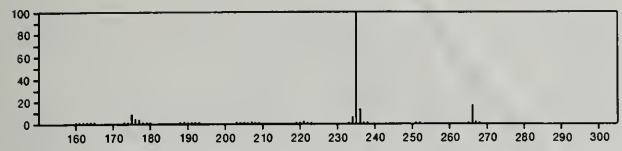

266 $C_{13}H_{14}O_6$ 42151-37-1
3-Furancarboxylic acid, tetrahydro-3-hydroxy-2-(4-methoxyphenyl)-5-oxo-, methyl ester

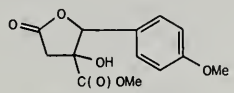

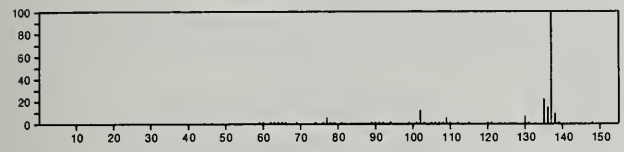

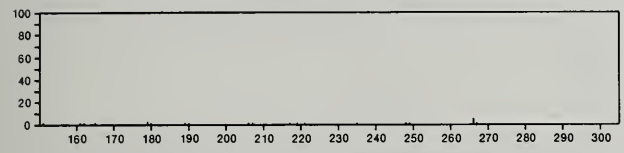

266 $C_{13}H_{14}O_6$ 55000-32-3
Benzeneacetic acid, α,3-bis(acetyloxy)-, methyl ester

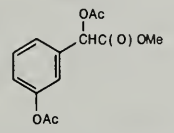

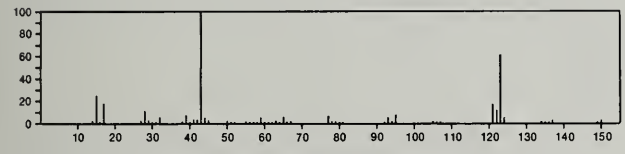

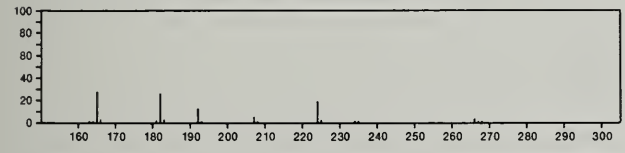

266 $C_{13}H_{14}O_6$ 55000-33-4
Benzeneacetic acid, α,4-bis(acetyloxy)-, methyl ester

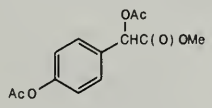

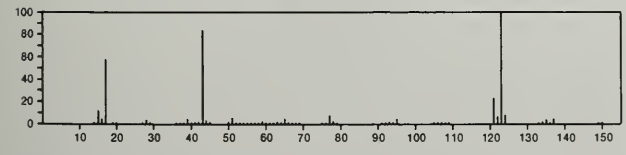

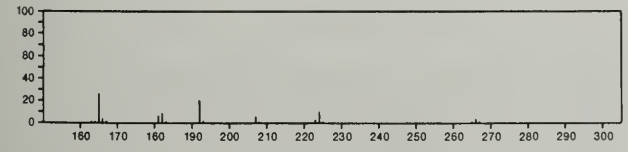

266 $C_{13}H_{14}O_6$ 56728-05-3
1,2-Benzenedicarboxylic acid, 3(*or* 5)-(acetyloxy)-5(*or* 3)-methyl-, dimethyl ester

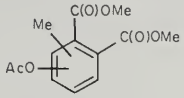

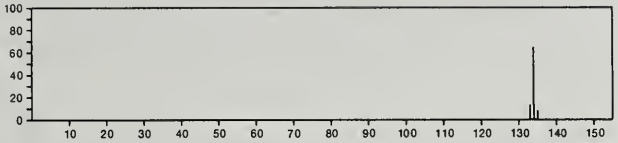

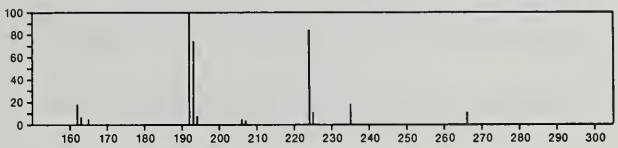

266 $C_{13}H_{15}FN_2OS$ 50455-86-2
Pyrrolo[1,2-*b*][1,2,4]oxadiazole-2(1*H*)-thione, 1-(4-fluorophenyl)tetrahydro-5,5-dimethyl-

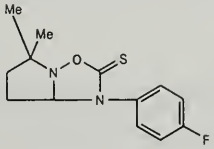

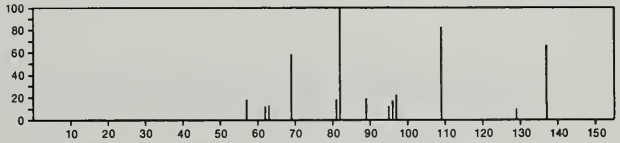

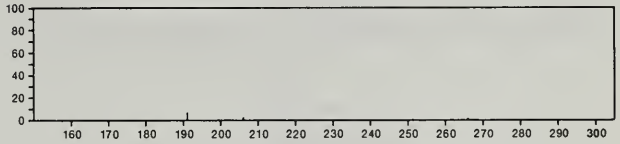

266 $C_{13}H_{18}N_2O_4$ 57304-98-0
2,4,6(1*H*,3*H*,5*H*)-Pyrimidinetrione, 1,3,5-trimethyl-5-(7-oxabicyclo[4.1.0]hept-1-yl)-

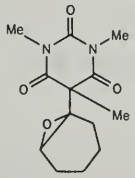

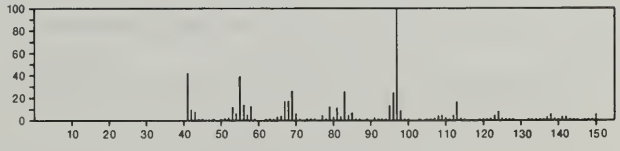

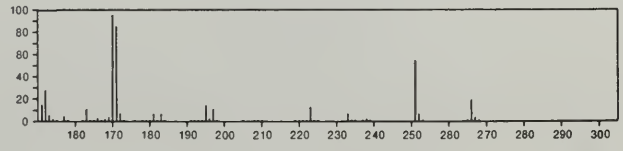

266 $C_{14}H_{12}Cl_2O$ 55702-41-5
Benzene, 1,1'-(methoxymethylene)bis[4-chloro-

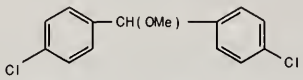

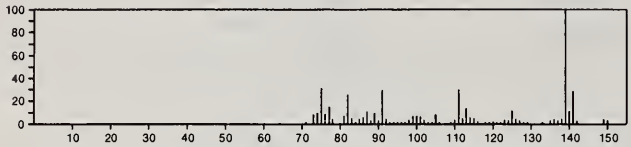

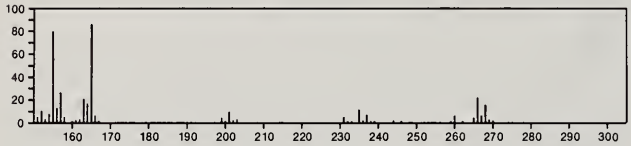

266 $C_{14}H_{18}O_5$ 3098-40-6
1-Butanone, 1,1'-(2,4,6-trihydroxy-*m*-phenylene)di-

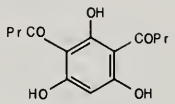

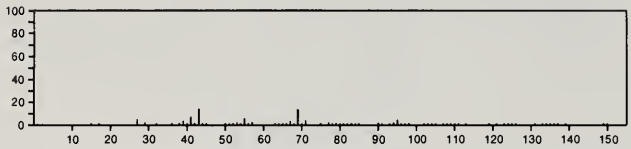

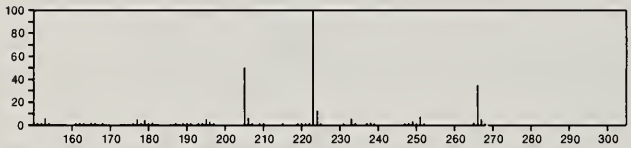

266 $C_{14}H_{18}O_5$ 19930-87-1
1,3-Adamantanedicarboxylic acid, 4-oxo-, dimethyl ester

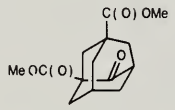

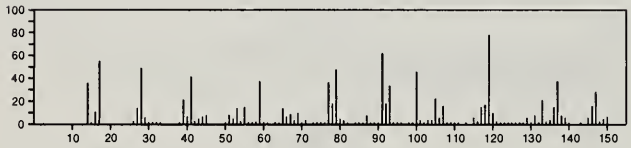

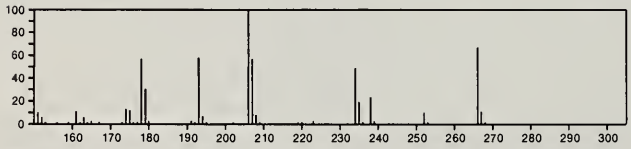

266 $C_{14}H_{18}O_5$ 29817-42-3
1,3-Cyclohexanedione, 2-(2-hydroxy-6-oxo-1-cyclohexen-1-yl)-2-(methoxymethyl)-

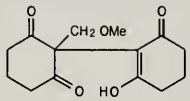

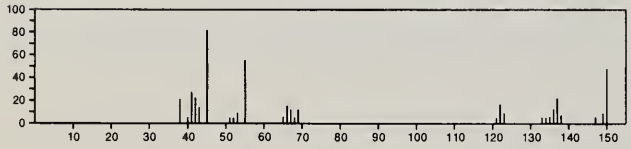

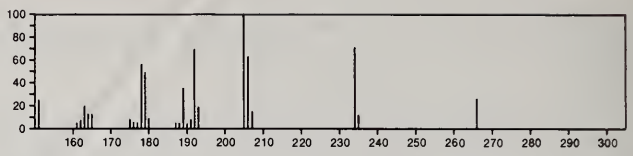

266 $C_{14}H_{18}O_5$ 52117-68-7
Ethanone, 1-[2,3-dihydro-6-hydroxy-2-(1-hydroxy-1-methylethyl)-4-methoxy-7-benzofuranyl]-, (+)-

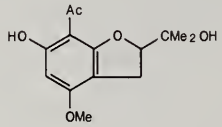

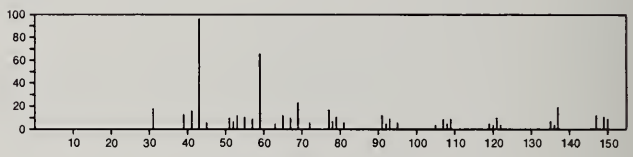

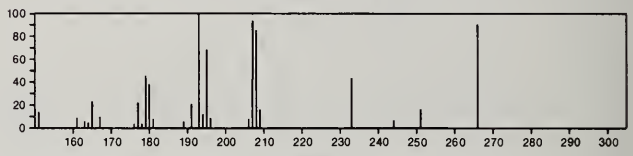

266 $C_{14}H_{22}N_2O_3$ 6673-35-4
Acetamide, *N*-[4-[2-hydroxy-3-[(1-methylethyl)amino]propoxy]phenyl]-

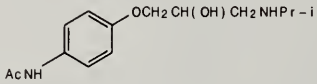

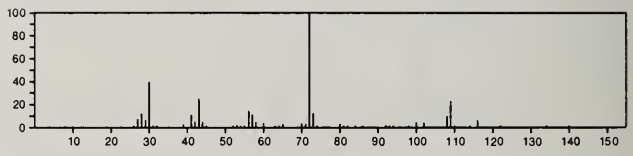

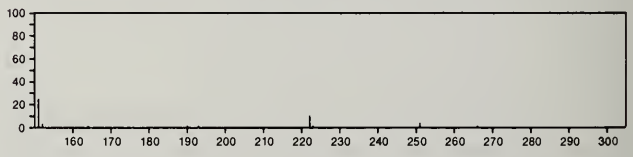

266 $C_{14}H_{22}N_2O_3$ 28239-49-8
2,4,6(1*H*,3*H*,5*H*)-Pyrimidinetrione, 1,3-dimethyl-5-(1-methylbutyl)-5-(2-propenyl)-

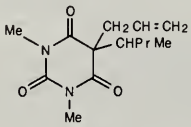

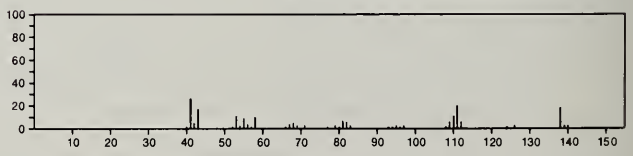

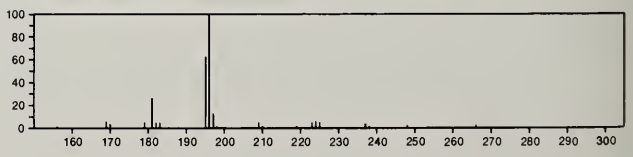

266 $C_{14}H_{22}O_3Si$ 21273-11-0
Valeric acid, 5-phenoxy-, trimethylsilyl ester

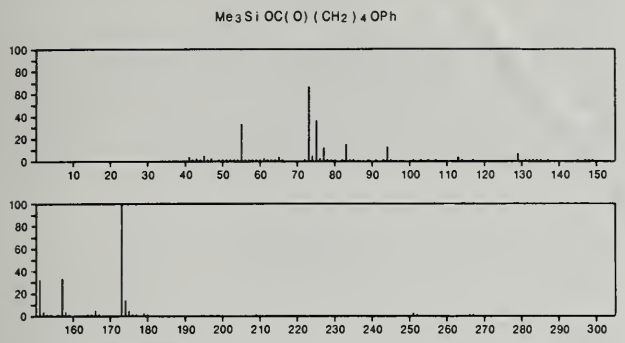

266 $C_{14}H_{22}O_3Si$ 21273-17-6
Butyric acid, 4-(benzyloxy)-, trimethylsilyl ester

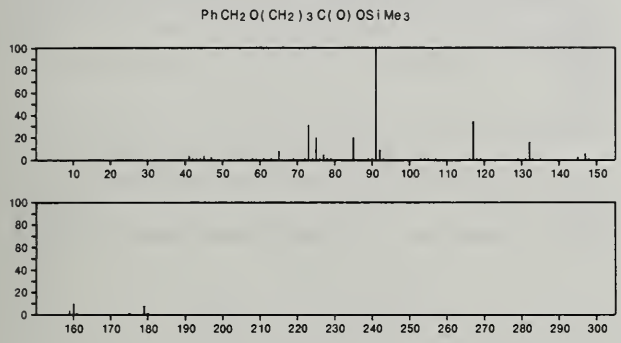

266 $C_{14}H_{22}O_3Si$ 56700-87-9
2-Butanone, 4-[3-methoxy-4-[(trimethylsilyl)oxy]phenyl]-

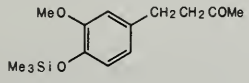

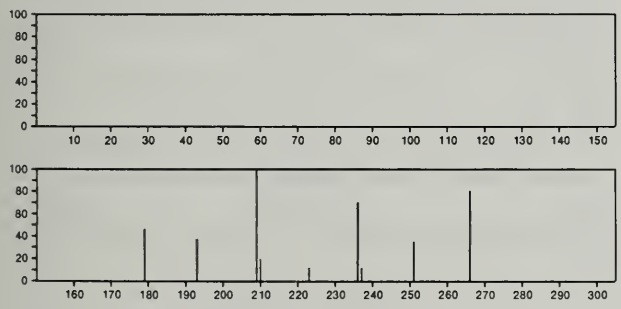

266 $C_{15}H_{10}N_2O_3$ 27398-54-5
Formamide, *N*-[(2-nitrofluoren-9-ylidene)methyl]-

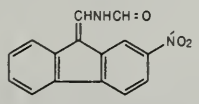

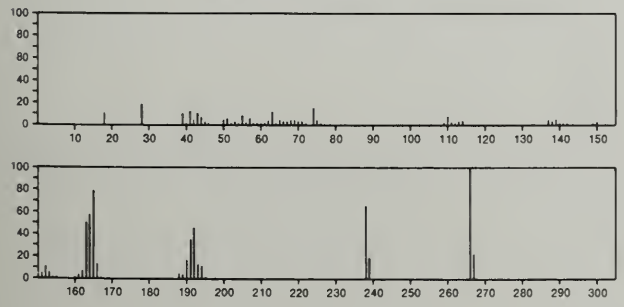

266 $C_{15}H_{10}N_2O_3$ 31108-56-2
Isoxazole, 3-(4-nitrophenyl)-5-phenyl-

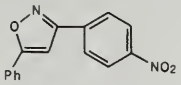

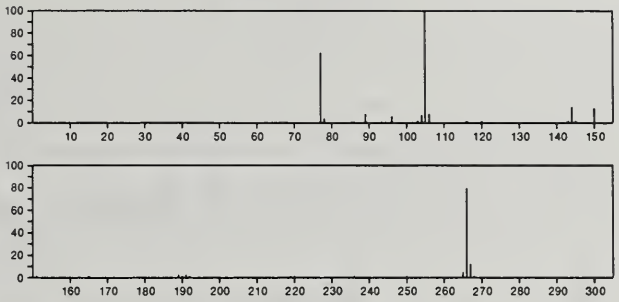

266 $C_{15}H_{14}N_4O$ 55649-81-5
1,2,3-Benzotriazin-4(3*H*)-one, 3-[4-(dimethylamino)phenyl]-

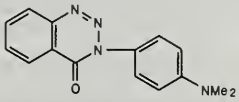

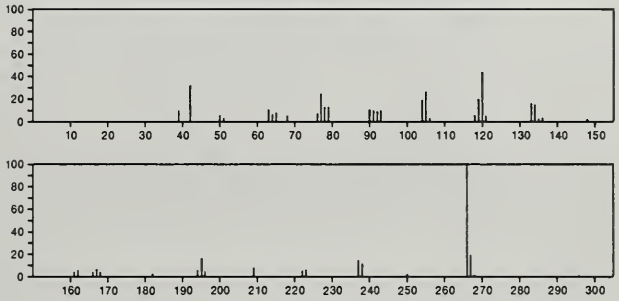

266 $C_{15}H_{22}O_4$ 520-40-1
1-Butanone, 3-methyl-1-[2,3,5-trihydroxy-4-(3-methyl-2-butenyl)-1,4-cyclopentadien-1-yl]-

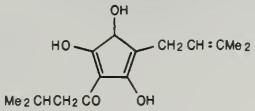

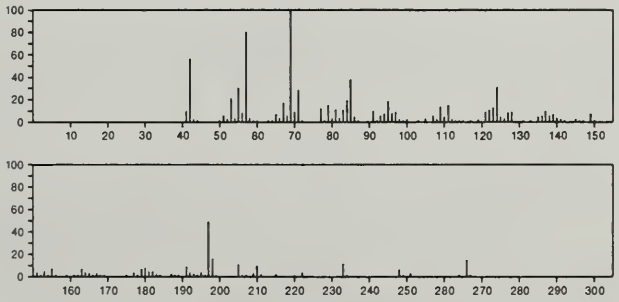

266 $C_{15}H_{22}O_4$ 5090-67-5
Azuleno[4,5-*b*]furan-2(3*H*)-one, decahydro-8,9-dihydroxy-6,9a-dimethyl-3-methylene-, [3a*S*-(3aα,6β,6aα,8α,9α,9aβ,9bα)]-

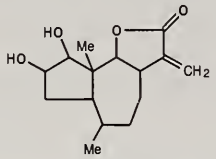

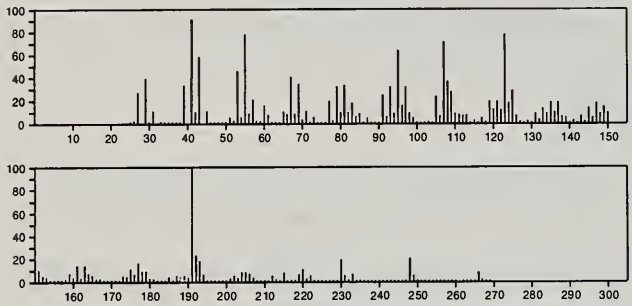

266 $C_{15}H_{22}O_4$ 36203-88-0
2-Nonen-4-one, 9-(3-furanyl)-6,9-dihydroxy-2,6-dimethyl-

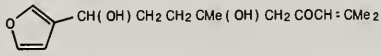

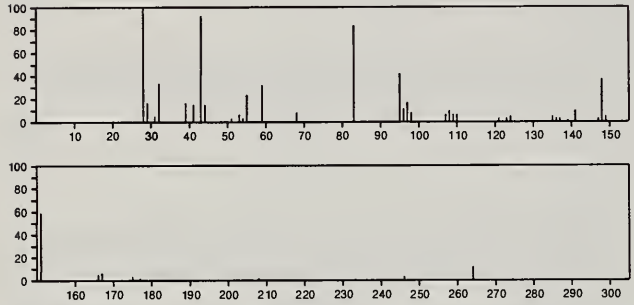

266 $C_{15}H_{26}O_2Si$ 16654-55-0
Silane, trimethyl[(6-phenoxyhexyl)oxy]-

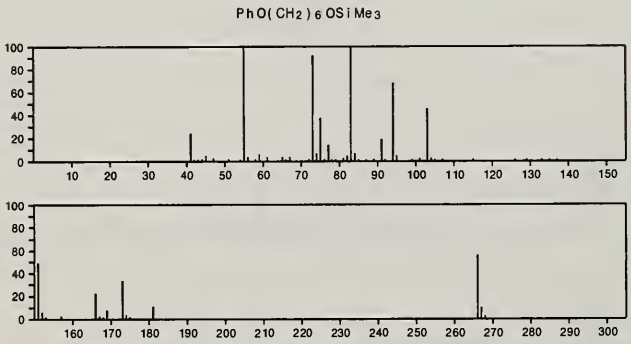

266 $C_{16}H_{10}S_2$ 16587-58-9
Benzo[1,2-*b*:4,3-*b*']dithiophene, 1-phenyl-

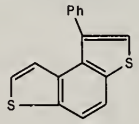

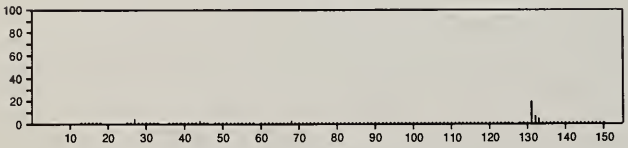

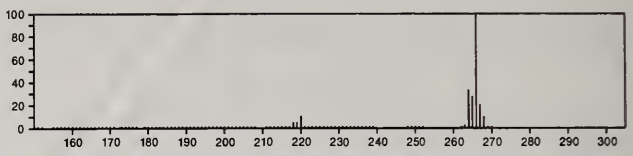

266 $C_{16}H_{14}N_2O_2$ 4224-00-4
2,4-Imidazolidinedione, 3-methyl-5,5-diphenyl-

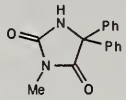

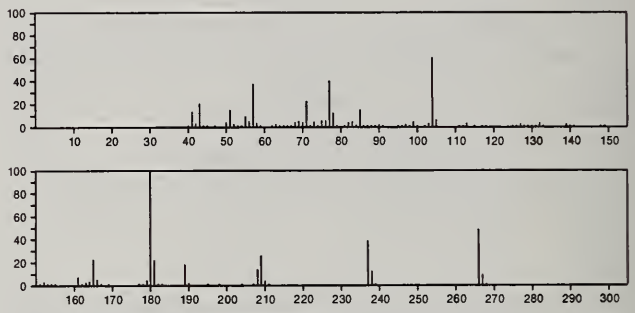

266 $C_{16}H_{14}N_2O_2$ 5060-50-4
4(3*H*)-Quinazolinone, 3-[2-(hydroxymethyl)phenyl]-2-methyl-

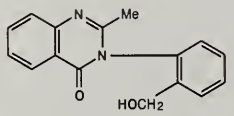

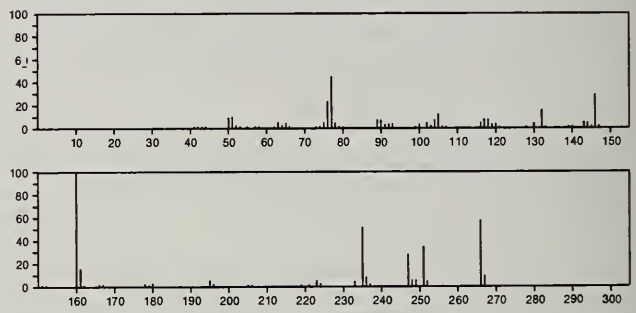

266 $C_{16}H_{14}N_2O_2$ 5060-51-5
4(3*H*)-Quinazolinone, 6-hydroxy-2-methyl-3-(2-methylphenyl)-

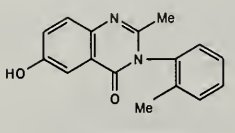

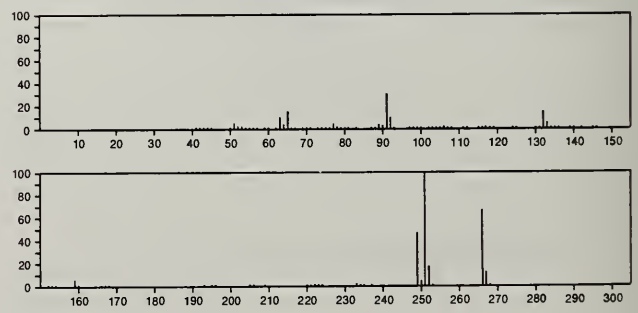

266 $C_{16}H_{14}N_2O_2$ 5060-52-6
4(3*H*)-Quinazolinone, 3-(4-hydroxy-2-methylphenyl)-2-methyl-

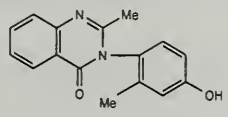

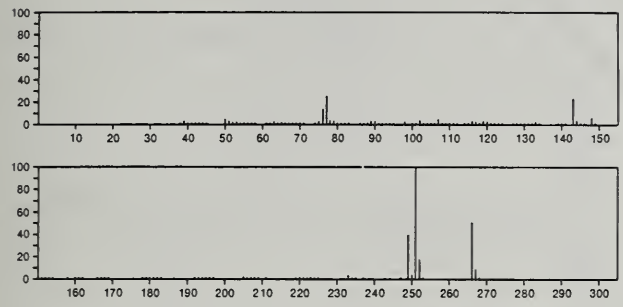

266 $C_{16}H_{14}N_2O_2$ 5060-63-9
4(3*H*)-Quinazolinone, 3-(3-hydroxy-2-methylphenyl)-2-methyl-

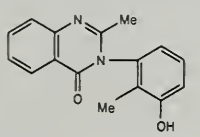

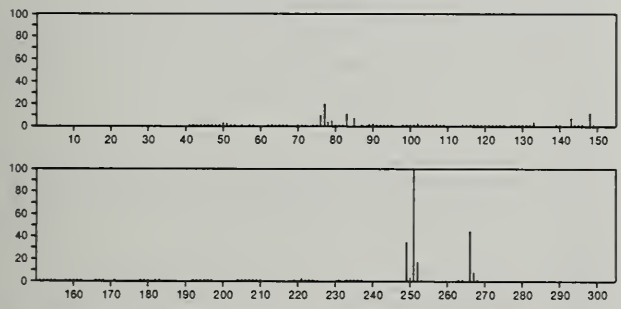

266 $C_{16}H_{14}N_2O_2$ 6859-11-6
2,4-Imidazolidinedione, 1-methyl-5,5-diphenyl-

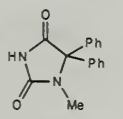

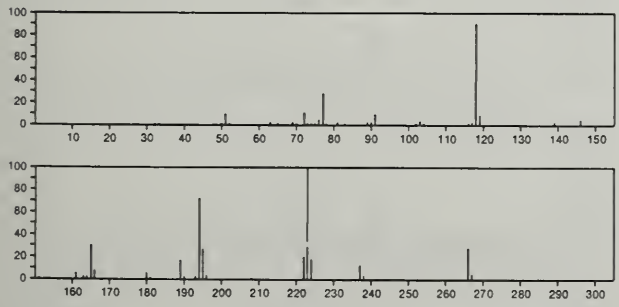

266 $C_{16}H_{14}N_2O_2$ 15034-22-7
Quinoxaline, 2-ethyl-3-phenyl-, 1,4-dioxide

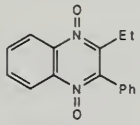

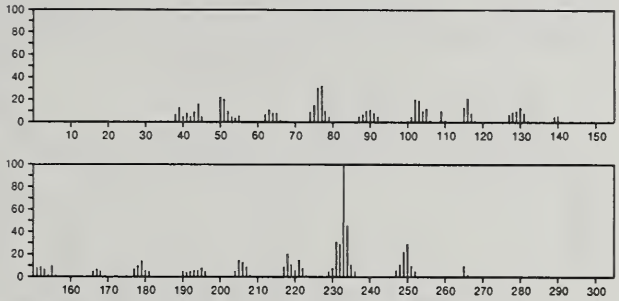

266 $C_{16}H_{14}N_2O_2$ 55012-83-4
Imidazo[1,2-*a*]pyridinium, 2-acetyl-2,3-dihydro-3-oxo-1-(phenylmethyl)-, hydroxide, inner salt

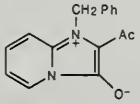

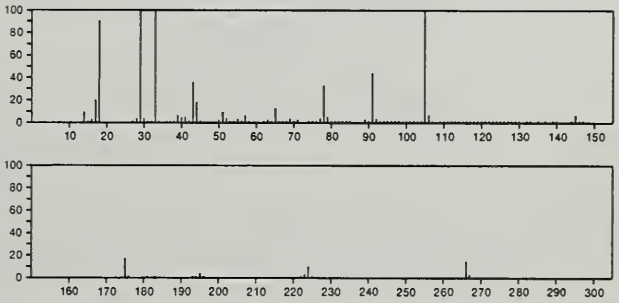

266 $C_{16}H_{26}O_3$ 5299-11-6
2,6-Nonadienoic acid, 9-(3,3-dimethyloxiranyl)-3,7-dimethyl-, methyl ester, (*E*,*E*)-

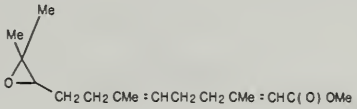

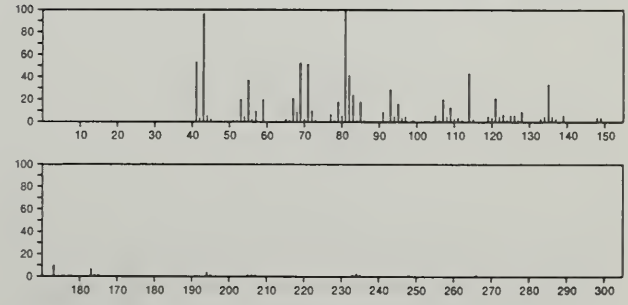

266 $C_{16}H_{26}O_3$ 6946-85-6
Orthobenzoic acid, tripropyl ester

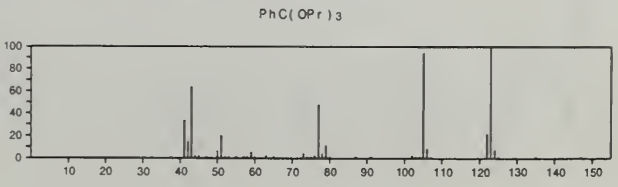

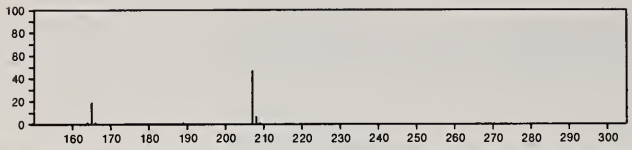

266 $C_{16}H_{26}O_3$ 17904-27-7
1-Cyclohexene-1-carboxylic acid, 4-(1,5-dimethyl-3-oxohexyl)-, methyl ester, [*R*-(*R**,*R**)]-

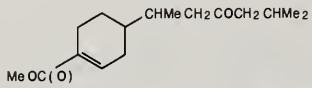

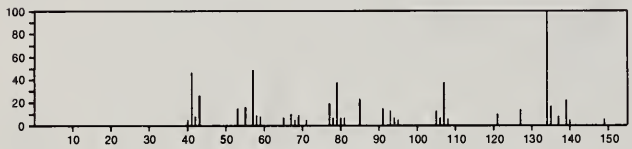

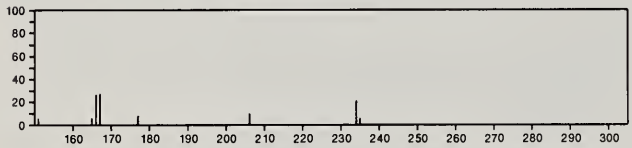

266 $C_{16}H_{26}O_3$ 26462-72-6
1-Cyclohexene-1-carboxylic acid, 4-(1,5-dimethyl-3-oxohexyl)-, methyl ester, [*S*-(*R**,*R**)]-

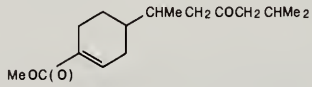

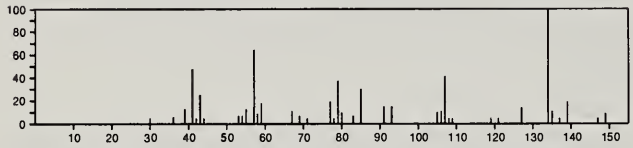

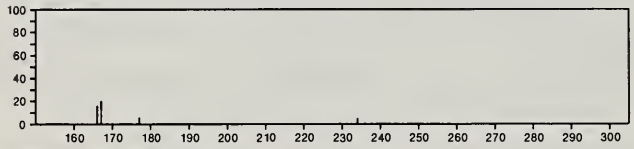

266 $C_{16}H_{26}O_3$ 29065-33-6
Naphtho[2,1-*b*]furan-2(1*H*)-one, decahydro-8-hydroxy-3a,6,=6,9a-tetramethyl-, (3a*R*,5a*S*,8*R*,9a*S*,9b*R*)-

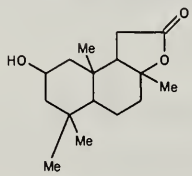

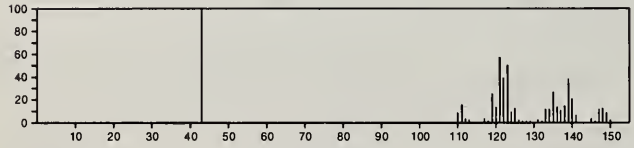

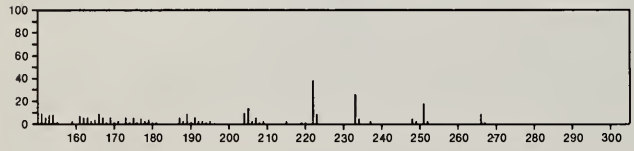

266 $C_{16}H_{26}O_3$ 29080-98-6
Naphtho[2,1-*b*]furan-2(1*H*)-one, decahydro-8-hydroxy-3a,6,=6,9a-tetramethyl-, (3a*S*,5a*S*,8*R*,9a*S*,9b*R*)-

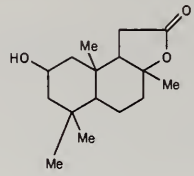

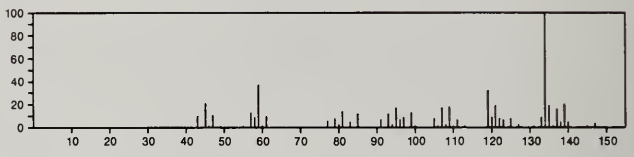

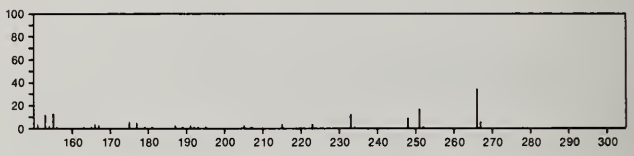

266 $C_{17}H_{14}O_3$ 643-56-1
7*H*-1-Benzopyran-7-one, 5-methoxy-6-methyl-2-phenyl-

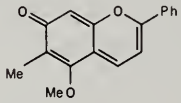

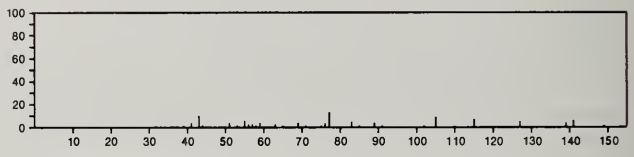

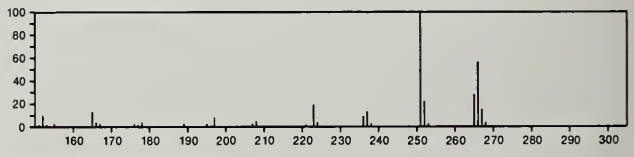

266 $C_{17}H_{30}O_2$ 2462-80-8
9,12-Hexadecadienoic acid, methyl ester

Pr CH=CHCH2 CH=CH(CH2)7 C(O) OMe

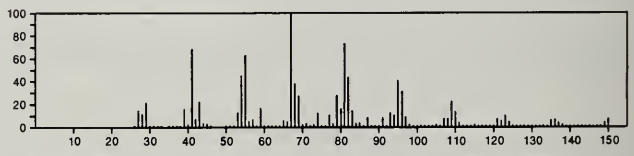

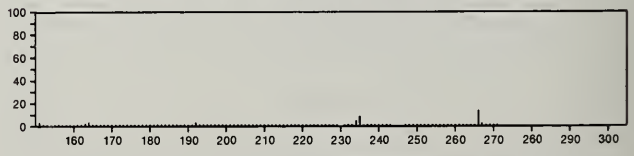

266 $C_{17}H_{30}O_2$ 16106-03-9
7,10-Hexadecadienoic acid, methyl ester

Me OC(O) (CH2)5 CH=CHCH2 CH=CH(CH2)4 Me

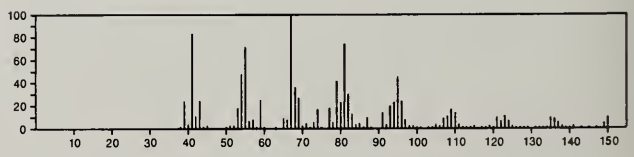

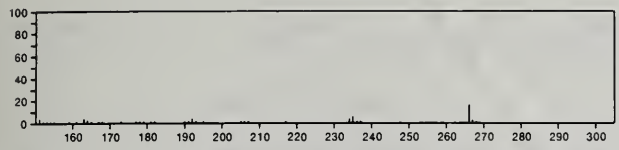

266 $C_{17}H_{30}O_2$ 18671-36-8
14,15,16-Trinor-8ξ-labdan-6β-ol, 8,13-epoxy-

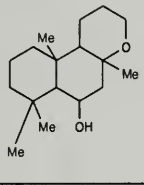

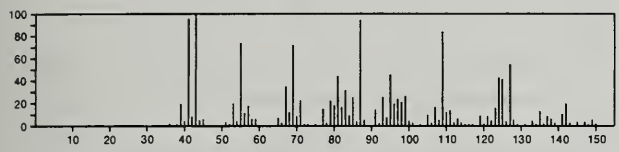

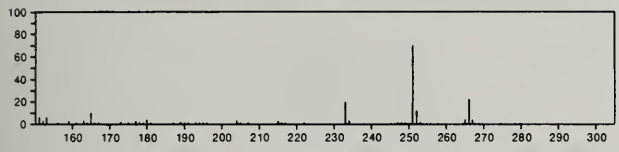

266 $C_{17}H_{30}O_2$ 24828-56-6
2-Cyclopentene-1-undecanoic acid, methyl ester

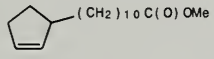

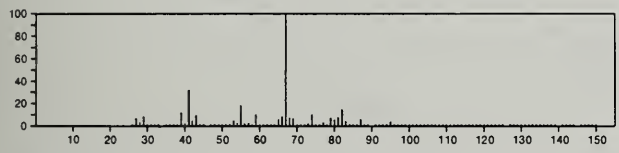

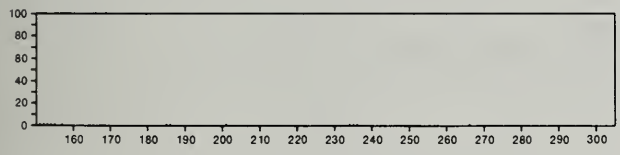

266 $C_{17}H_{30}O_2$ 29961-54-4
Hexadecadienoic acid, methyl ester

Me(CH2)14C(O)OMe -4H

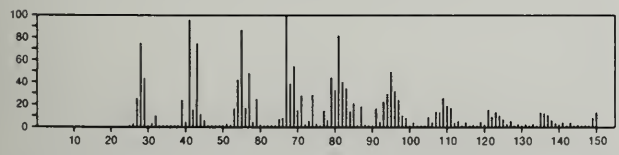

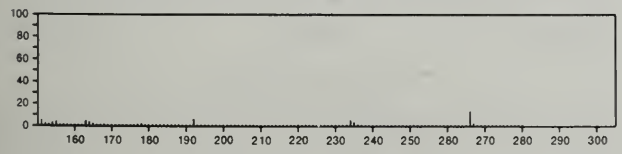

266 $C_{17}H_{30}O_2$ 38419-77-1
Naphtho[2,1-*d*][1,3]dioxepin, dodecahydro-5a,8,8,11a-tetramethyl-, [5a*R*-(5aα,7aβ,11aα,11bβ)]-

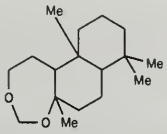

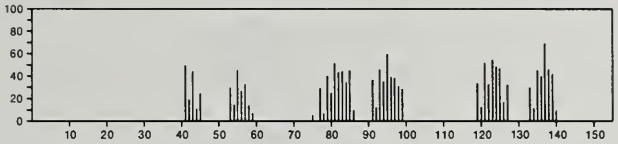

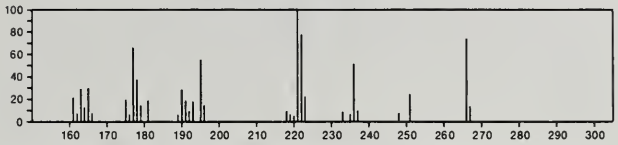

266 $C_{18}H_{18}O_2$ 517-09-9
Estra-1,3,5,7,9-pentaen-17-one, 3-hydroxy-

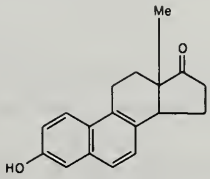

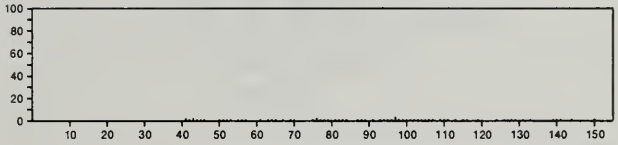

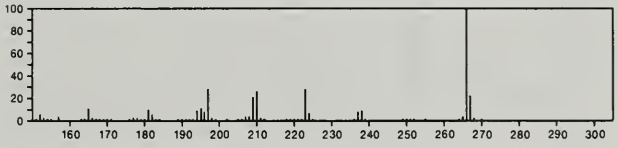

266 $C_{18}H_{18}O_2$ 3375-38-0
1,6-Hexanedione, 1,6-diphenyl-

PhCO(CH2)4COPh

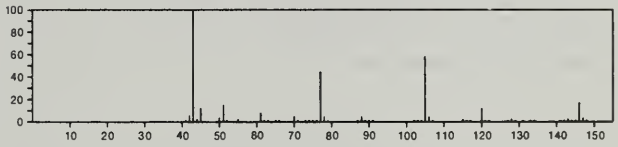

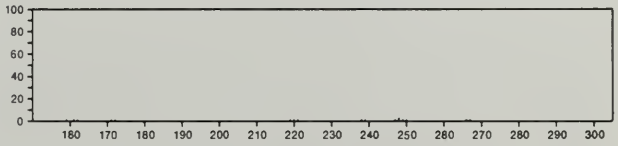

266 $C_{18}H_{18}O_2$ 4403-20-7
1,5-Hexadiene-3,4-diol, 1,6-diphenyl-

PhCH=CHCH(OH)CH(OH)CH=CHPh

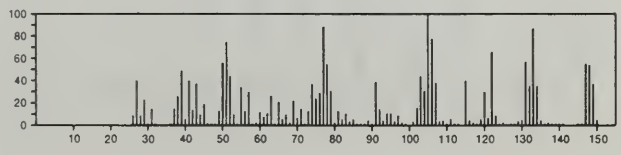

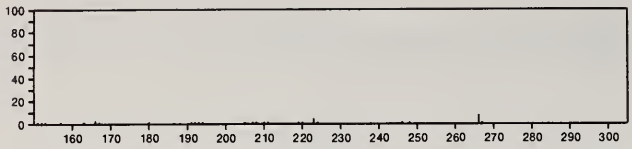

266 $C_{18}H_{18}O_2$ 5025-36-5
Phenanthrene, 3,6-dimethoxy-9,10-dimethyl-

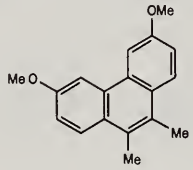

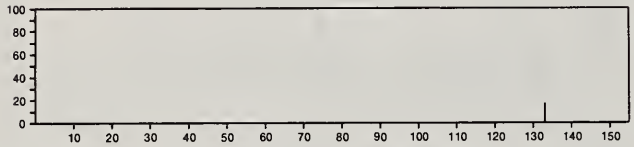

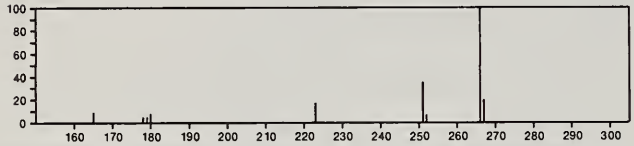

266 $C_{18}H_{22}N_2$ 50-47-5
5*H*-Dibenz[*b*,*f*]azepine-5-propanamine, 10,11-dihydro-*N*-methyl-

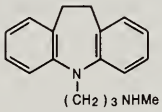

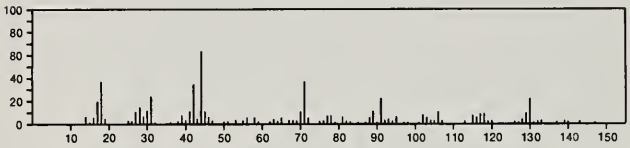

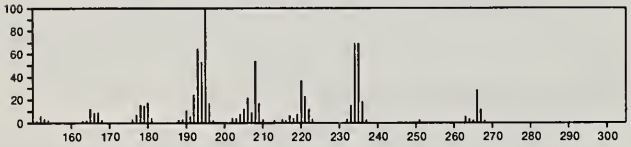

266 $C_{18}H_{22}N_2$ 517-81-7
Dasycarpidan, 1-methylene-

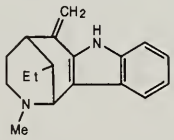

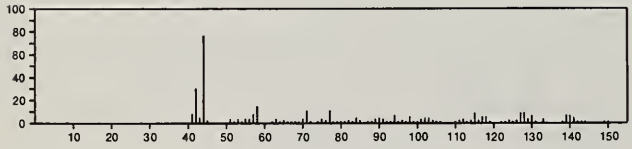

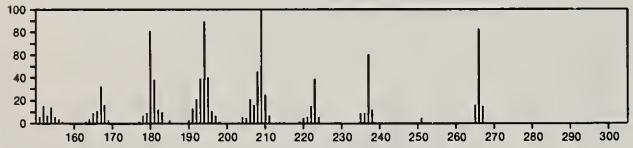

266 $C_{18}H_{22}N_2$ 3890-05-9
Condyfolan, 14,19-didehydro-, (14*E*)-

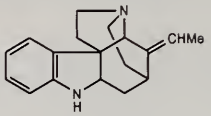

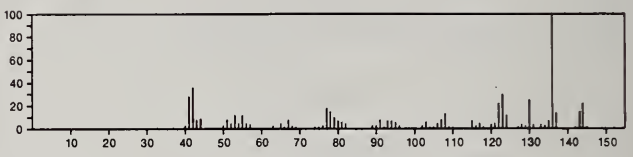

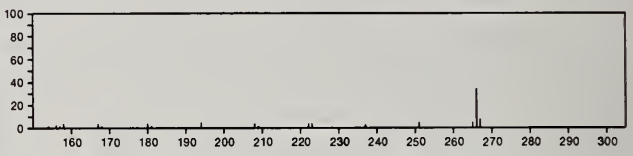

266 $C_{18}H_{22}N_2$ 55044-78-5
9*H*-Carbazole-2-ethanamine, 3-ethyl-*N*,1-dimethyl-

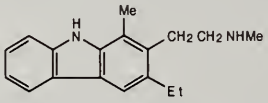

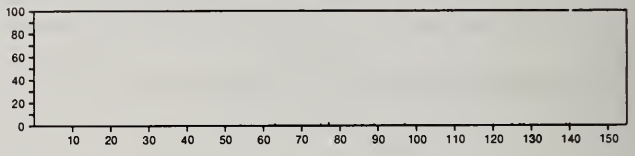

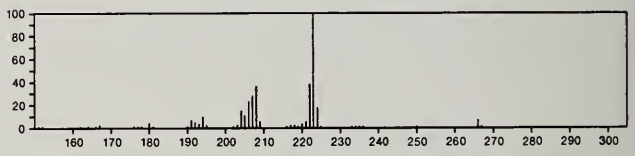

266 $C_{18}H_{22}N_2$ 55320-82-6
Imidazolidine, 1,3-diphenyl-2-propyl-

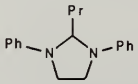

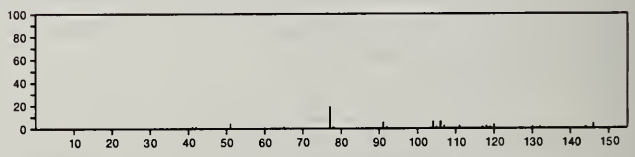

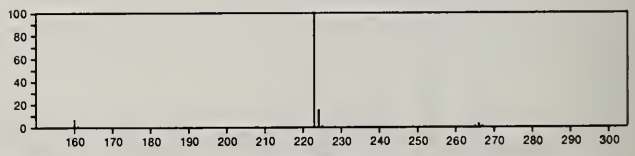

266 $C_{18}H_{34}O$ 2423-10-1
9-Octadecenal, (*Z*)-

Me (CH2) 7 CH : CH (CH2) 7 CHO

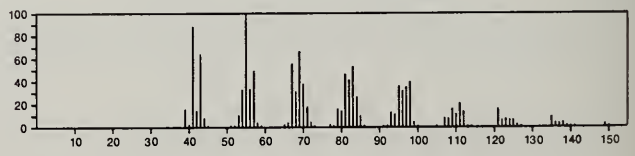

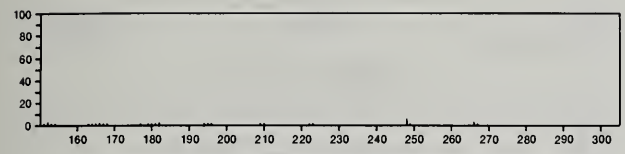

266 $C_{18}H_{34}O$ 5090-41-5
9-Octadecenal

Me (CH2) 7 CH = CH (CH2) 7 CHO

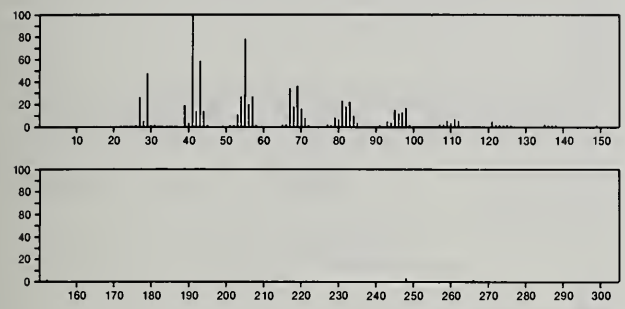

266 $C_{18}H_{34}O$ 55044-32-1
Cyclohexane, 1,1'-(oxydi-2,1-ethanediyl)bis[4-methyl-

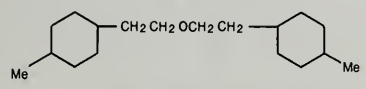

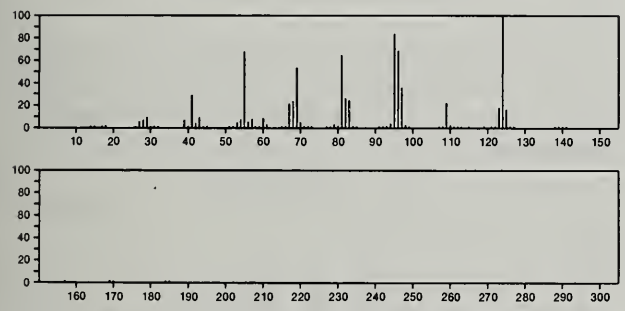

266 $C_{18}H_{34}O$ 56554-86-0
17-Octadecenal

H2 C = CH (CH2) 15 CHO

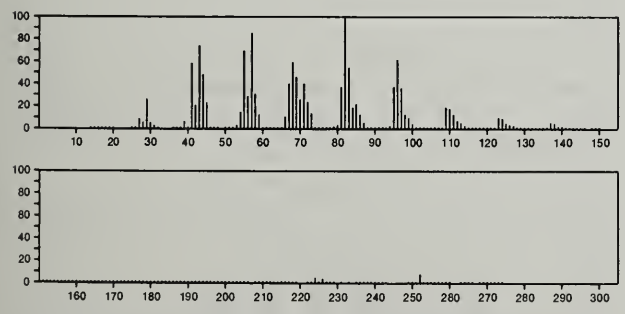

266 $C_{18}H_{34}O$ 56554-87-1
16-Octadecenal

OCH (CH2) 14 CH = CHMe

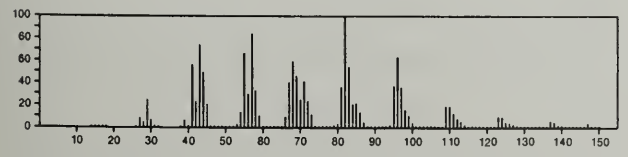

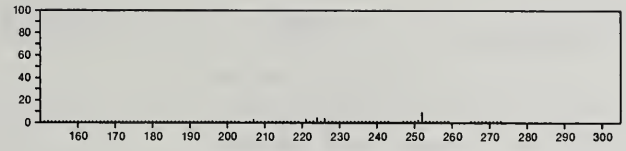

266 $C_{18}H_{34}O$ 56554-88-2
5-Octadecenal

OCH (CH2) 3 CH = CH (CH2) 11 Me

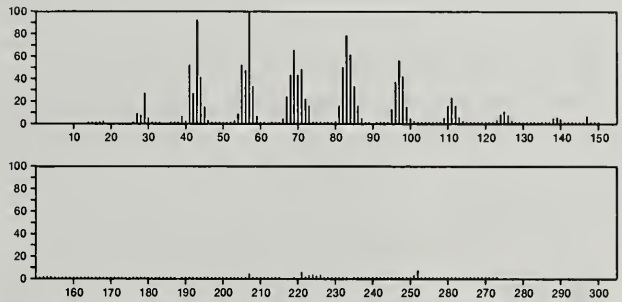

266 $C_{18}H_{34}O$ 56554-89-3
14-Octadecenal

OCH (CH2) 12 CH = CHPr

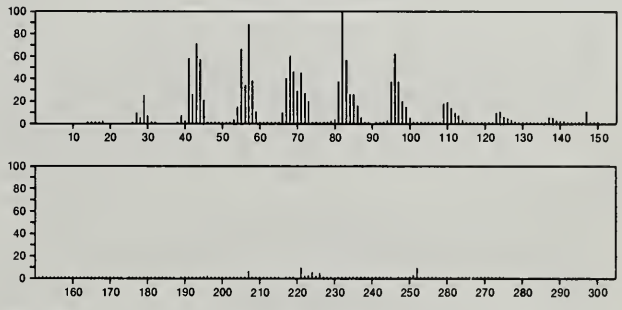

266 $C_{18}H_{34}O$ 56554-90-6
13-Octadecenal

Me (CH2) 3 CH = CH (CH2) 11 CHO

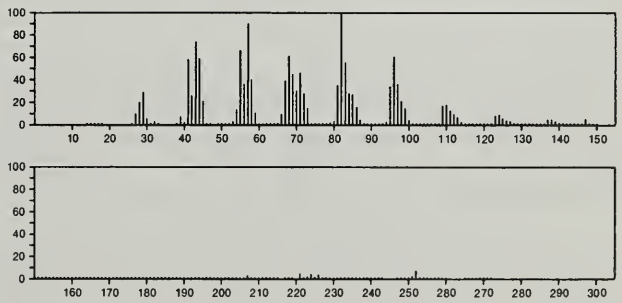

266 $C_{18}H_{34}O$ 56554-91-7
12-Octadecenal

Me (CH2) 4 CH = CH (CH2) 10 CHO

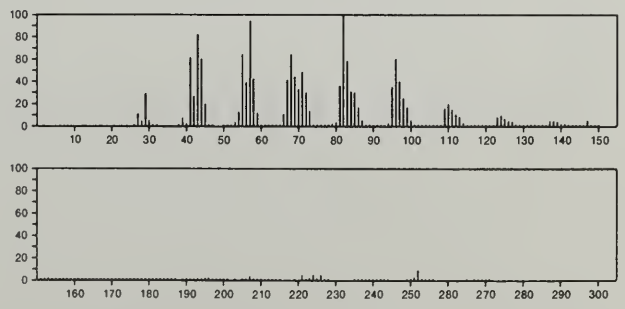

266 $C_{18}H_{34}O$ 56554-92-8
10-Octadecenal

Me (CH2) 6 CH = CH (CH2) 8 CHO

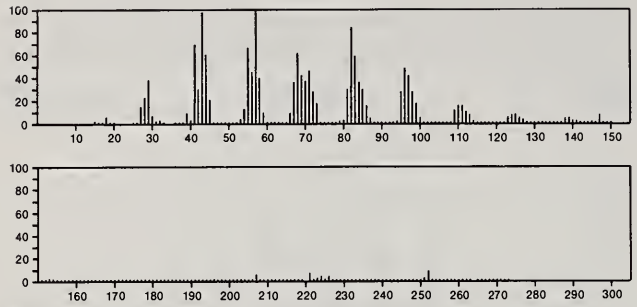

266 $C_{18}H_{34}O$ 56554-93-9
15-Octadecenal

OCH (CH2) 13 CH = CHEt

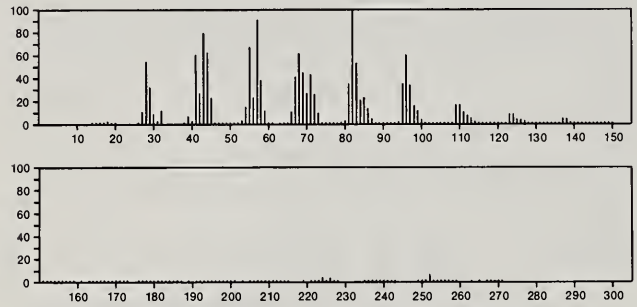

266 $C_{18}H_{34}O$ 56554-94-0
8-Octadecenal

OCH (CH2) 6 CH = CH (CH2) 8 Me

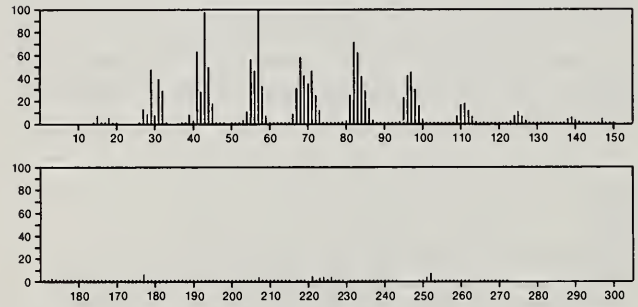

266 $C_{18}H_{34}O$ 56554-95-1
11-Octadecenal

Me (CH2) 5 CH = CH (CH2) 9 CHO

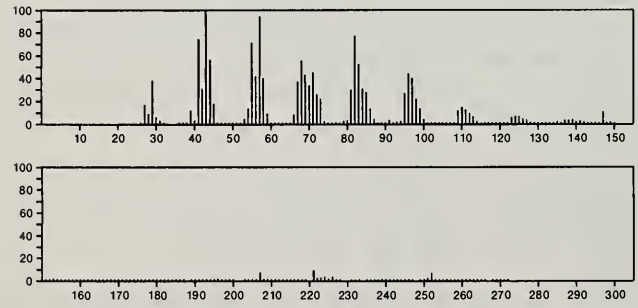

266 $C_{18}H_{34}O$ 56554-96-2
2-Octadecenal

Me (CH2) 14 CH = CHCHO

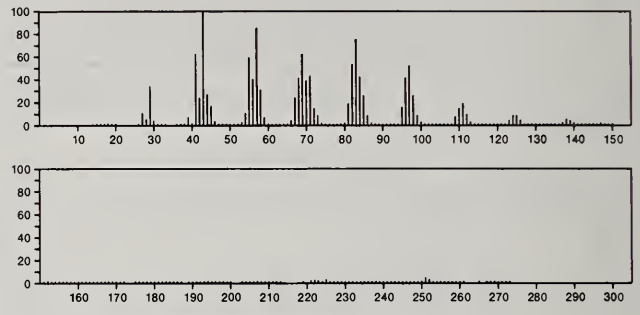

266 $C_{18}H_{34}O$ 56554-97-3
6-Octadecenal

OCH (CH2) 4 CH = CH (CH2) 10 Me

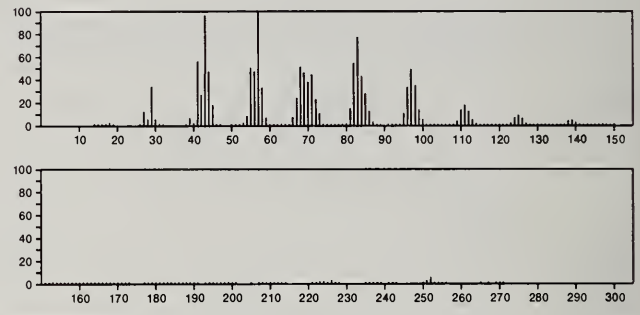

266 $C_{18}H_{34}O$ 56554-98-4
4-Octadecenal

Me (CH2) 12 CH = CHCH2 CH2 CHO

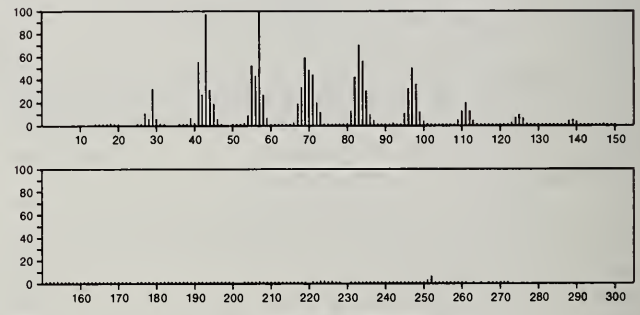

266 $C_{18}H_{34}O$ 56554-99-5
3-Octadecenal

OCHCH2 CH = CH (CH2) 13 Me

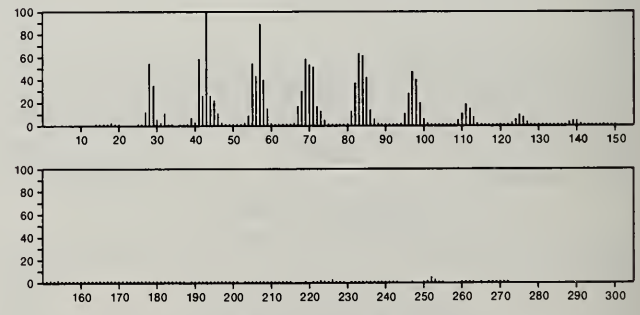

266 $C_{18}H_{34}O$ 56555-00-1
7-Octadecenal

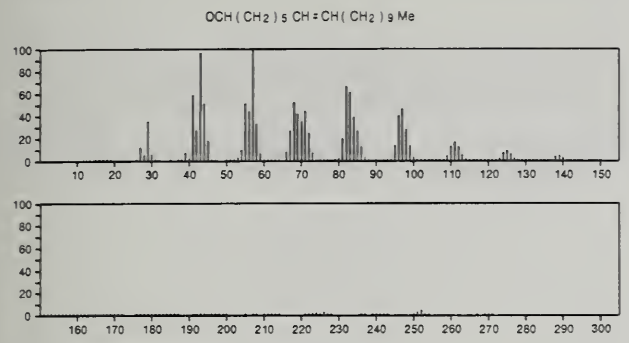

266 $C_{19}H_{38}$ 13151-92-3
Tridecane 7-cyclohexyl-, 7-cyclohexyl-

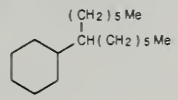

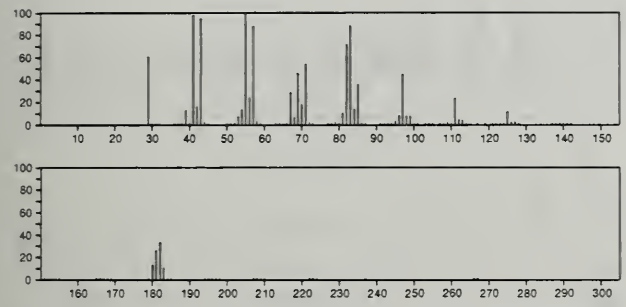

266 $C_{19}H_{38}$ 18435-45-5
1-Nonadecene

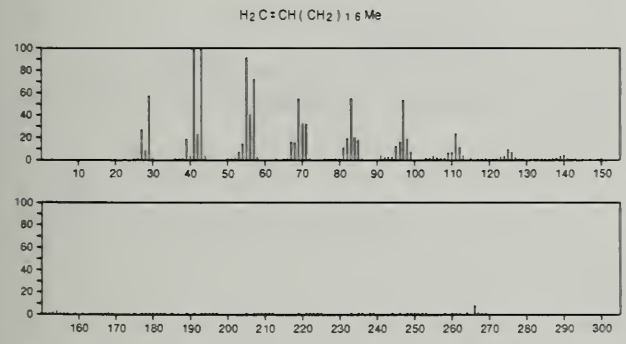

266 $C_{19}H_{38}$ 55044-77-4
Cyclopentane, (2-hexyloctyl)-

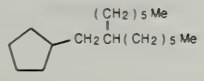

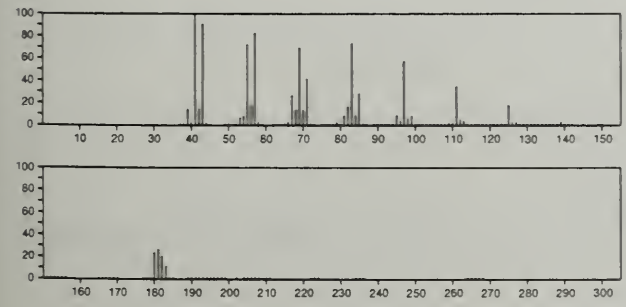

266 $C_{20}H_{26}$ 7594-86-7
Perylene, 1,2,3,3a,4,5,6,7,8,9,9a,10,11,12-tetradecahydro-

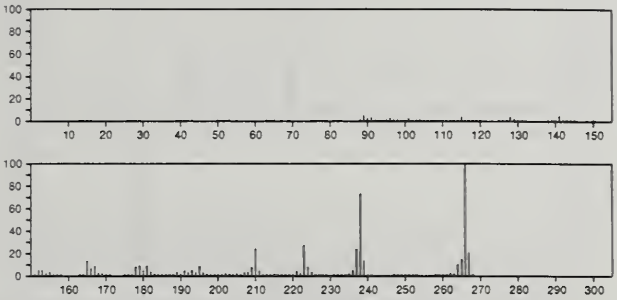

267 CCl_3F_3NOPS 51735-87-6
Phosphorimidic trichloride, [(trifluoromethyl)sulfinyl]-

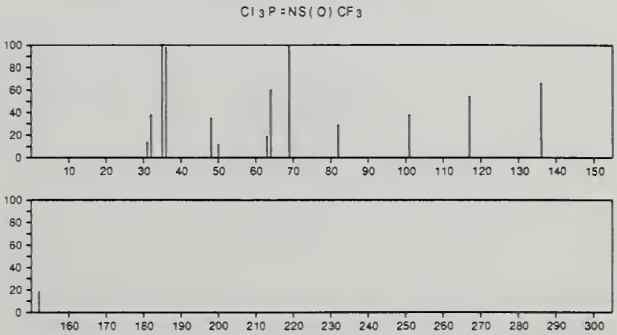

267 $C_9H_{10}MnNO_5$ 14971-49-4
Manganese, tetracarbonyl(*N*,*N*-dimethyl-*β*-alanyl)-

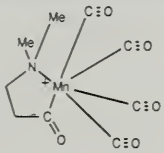

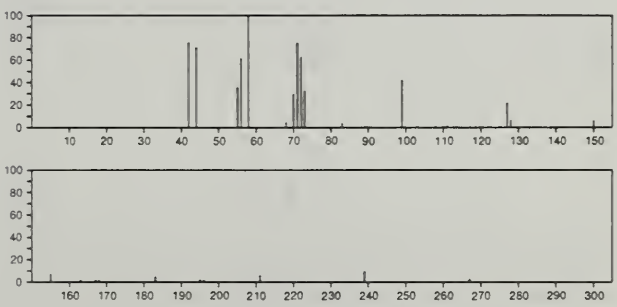

267 $C_{16}H_6BrNO_3$ 52280-66-7
1*H*-1-Benzazepine-2,5-dione, 4-bromo-3-hydroxy-

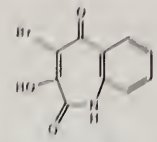

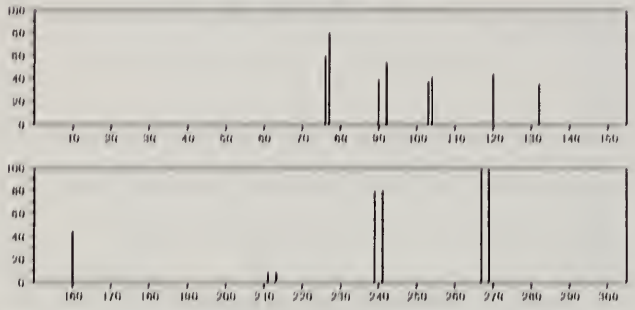

267 $C_{10}H_{13}N_5O_4$ 58-61-7
Adenosine

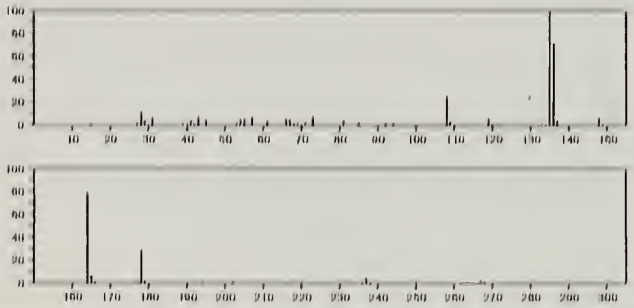

267 $C_{10}H_{13}N_5O_4$ 961-07-9
Guanosine, 2'-deoxy

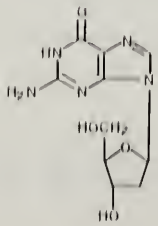

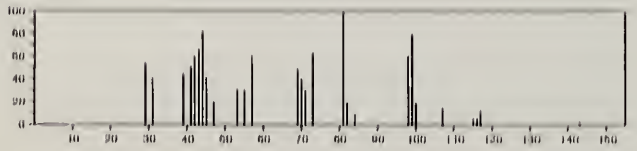

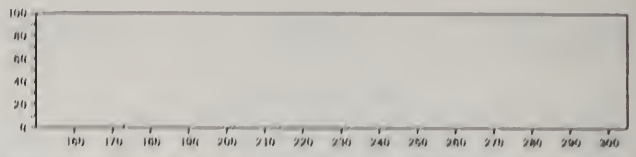

267 $C_{10}H_{13}N_5O_4$ 6742-12-7
D-Ribitol, 1-*C*-(7-amino-1*H*-pyrazolo[4,3-*d*]pyrimidin-3-yl)-1,4-anhydro-, (*S*)

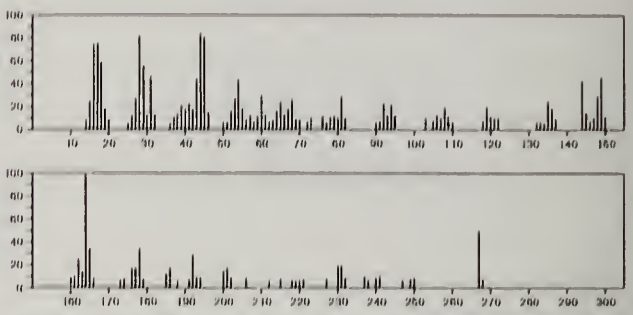

267 $C_{10}H_{13}N_5O_4$ 25616-63-1
9*H*-Purine-9-butanoic acid, 6-amino-α,β-dihydroxy-, methyl ester, [*R*-(*R**,*R**)]

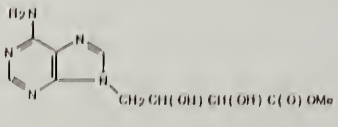

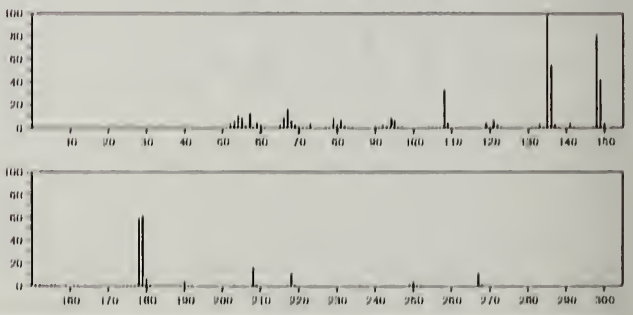

267 $C_{11}H_9NO_5S$ 42300-59-4
Acetic acid, [(1,3-dihydro-1,3-dioxo-2*H*-isoindol-2-yl)sulfinyl]-, methyl ester

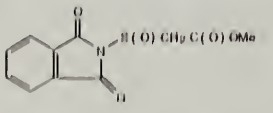

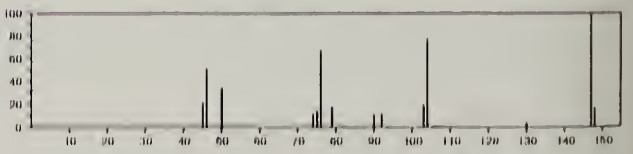

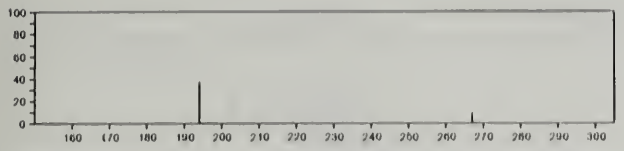

267 $C_{11}H_{10}ClN_3OS$ 33313-15-4
4-Thiazoleacetic acid, 2-(*p*-chlorophenyl)-, hydrazide

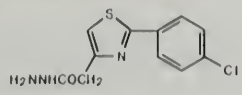

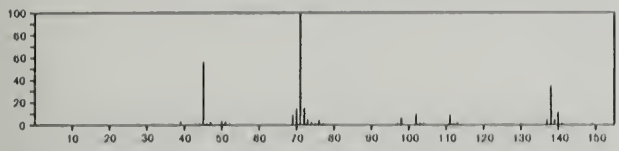

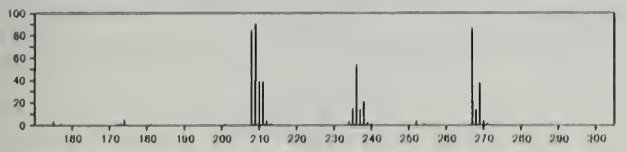

267 $C_{11}H_{10}F_5NO$ 13230-93-8
Propanamide, 2,2,3,3,3-pentafluoro-*N*-(2-phenylethyl)-

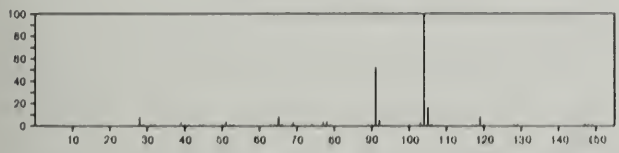

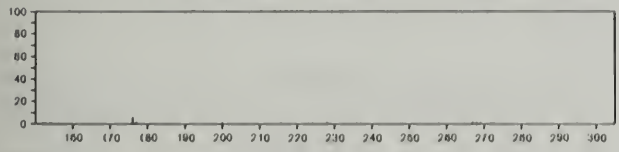

267 $C_{11}H_{16}F_3NO_3$ 2563-29-3
L-Proline, 1-(trifluoroacetyl)-, butyl ester

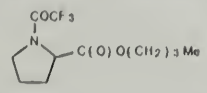

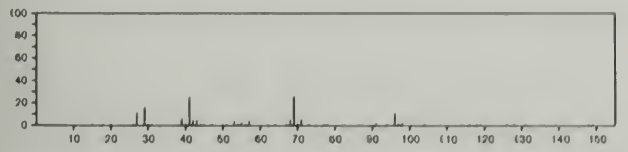

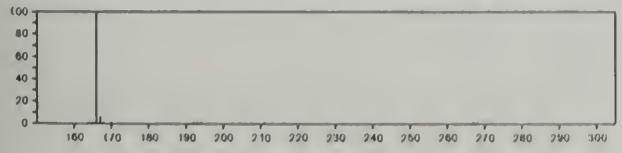

267 $C_{11}H_{16}F_3NO_3$ 55056-63-8
L-Proline, 1-(trifluoroacetyl)-, 1-methylpropyl ester, (*R*)-

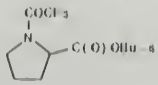

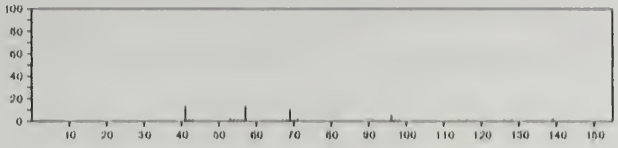

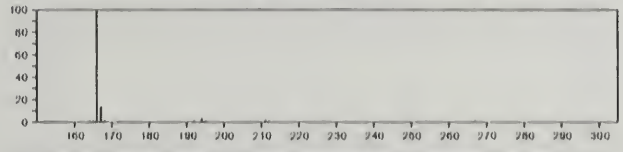

267 $C_{11}H_{16}F_3NO_3$ 58072-45-0
L-Proline, 1-(trifluoroacetyl)-, 1-methylpropyl ester

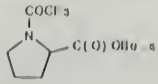

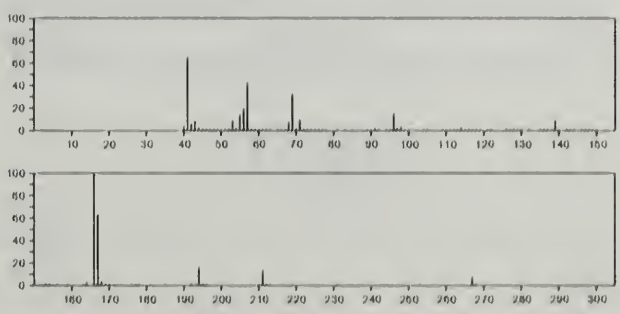

267 $C_{12}H_{10}ClNO_2S$ 17969-38-9
4-Thiazoleacetic acid, 2-(4-chlorophenyl)-, methyl ester

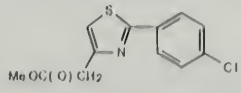

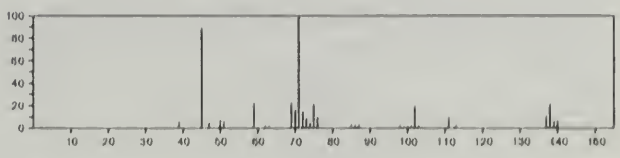

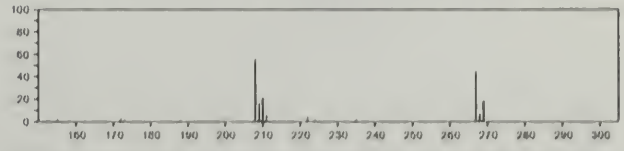

267 $C_{12}H_{10}ClNO_2S$ 17969-41-4
2-Thiazoleacetic acid, 2-(4-chlorophenyl)-4-methyl-

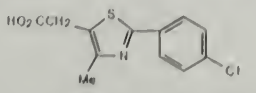

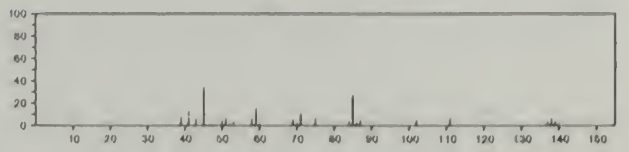

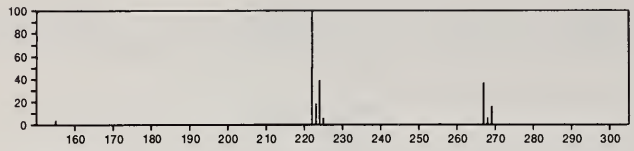

267 $C_{12}H_{10}ClNO_2S$ 23856-05-5
4-Thiazolepropanoic acid, 2-(4-chlorophenyl)-

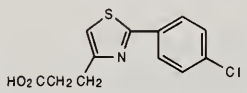

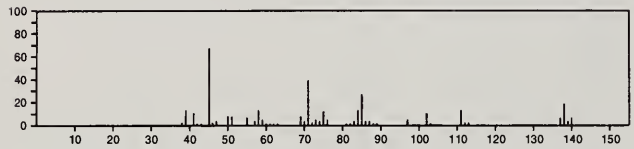

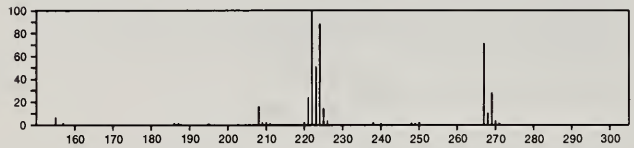

267 $C_{12}H_{10}ClNO_4$ 25314-98-1
Naphthalene, 1-chloro-2,6-dimethoxy-5-nitro-

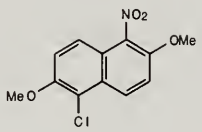

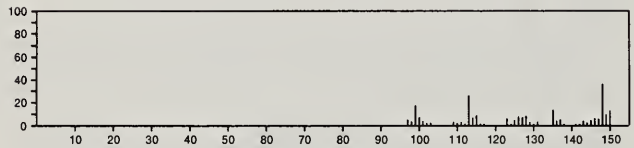

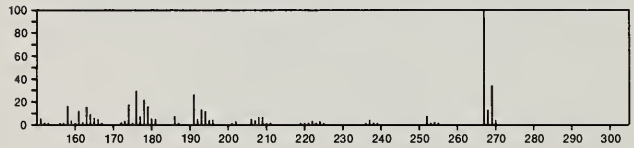

267 $C_{12}H_{14}BrNO$ 27147-97-3
2-Aziridinone, 3-(*p*-bromophenyl)-1-*tert*-butyl-

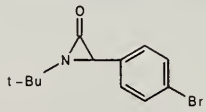

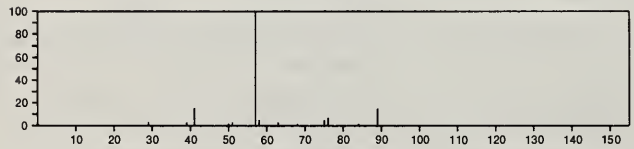

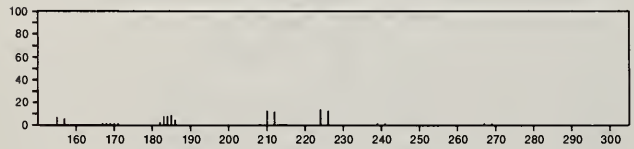

267 $C_{13}H_{14}ClNOS$ 33313-14-3
4-Thiazoleethanol, 2-(*p*-chlorophenyl)-α,α-dimethyl-

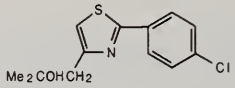

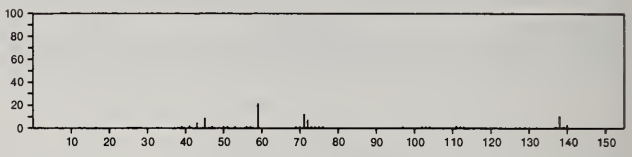

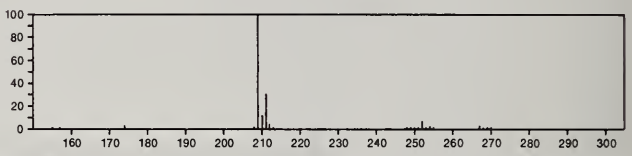

267 $C_{14}H_{21}NO_4$ 632-93-9
3,5-Pyridinedicarboxylic acid, 1,4-dihydro-2,4,6-trimethyl-, diethyl ester

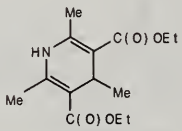

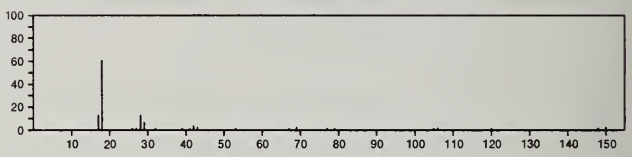

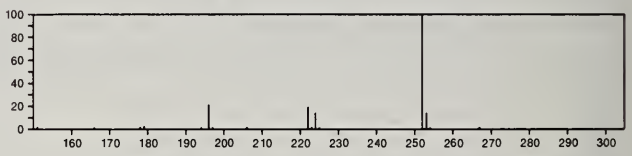

267 $C_{15}H_{10}ClN_3$ 34177-11-2
1,2,4-Triazine, 3-chloro-5,6-diphenyl-

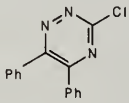

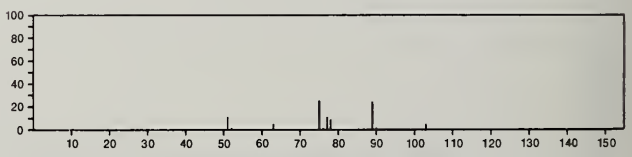

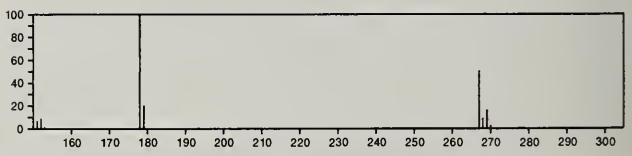

267 $C_{15}H_{13}N_3S$ 56701-45-2
1*H*-1,2,3-Triazolium, 4-mercapto-5-methyl-1,3-diphenyl-, hydroxide, inner salt

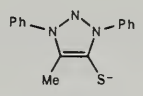

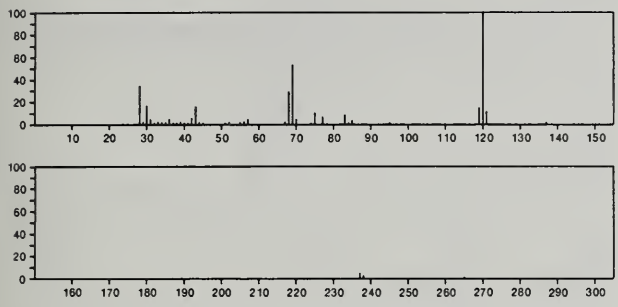

267 $C_{16}H_{13}NOS$ 28884-17-5
Isoxazole, 3-phenyl-5-[(phenylmethyl)thio]-

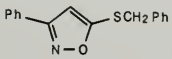

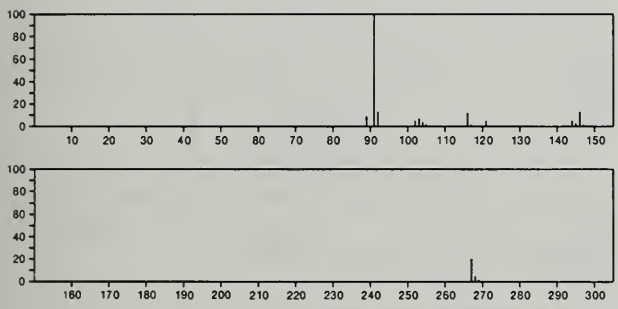

267 $C_{16}H_{29}NO_2$ 25333-49-7
Pentanoic acid, 2-propyl-, 8-methyl-8-azabicyclo[3.2.1]oct-3-yl ester, *endo*-

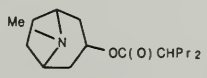

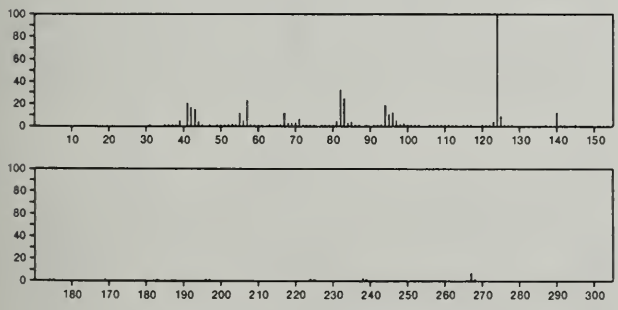

267 $C_{16}H_{33}N_3$ 51677-32-8
Undecane, 6-azido-6-pentyl-

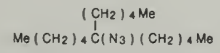

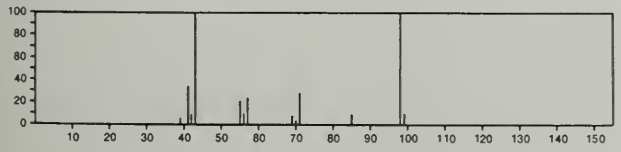

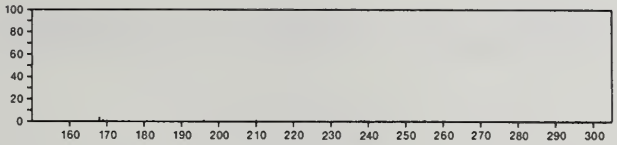

267 $C_{17}H_{17}NS$ 55000-40-3
Benzothiazole, 2-butyl-6-phenyl-

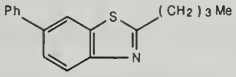

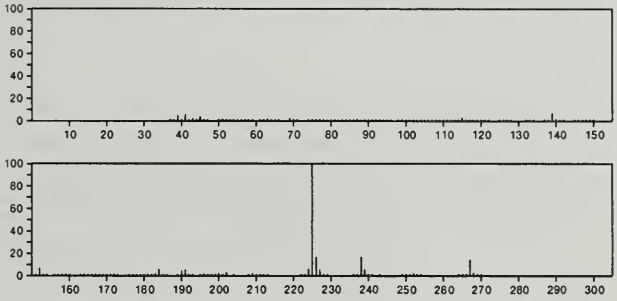

267 $C_{18}H_{21}NO$ 55000-50-5
Morphinan, 5,6,7,8-tetradehydro-3-methoxy-17-methyl-

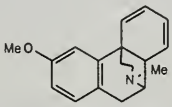

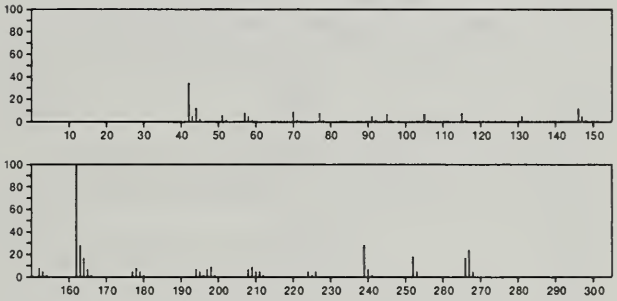

267 $C_{18}H_{21}NO$ 55000-51-6
Morphinan, 6,7,8,14-tetradehydro-3-methoxy-17-methyl-

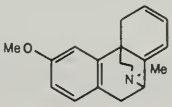

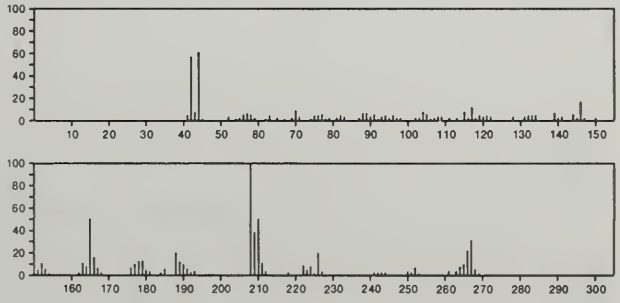

267 $C_{18}H_{21}NO$ 55955-97-0
2*H*-1,3-Benzoxazine, 6-(1,1-dimethylethyl)-3,4-dihydro-3-phenyl-

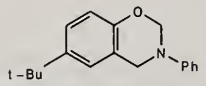

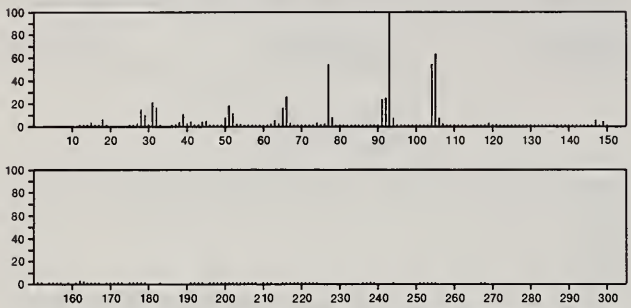

267 Cl_4FNP_2S 27352-09-6
Phosphorimidic dichloride fluoride, (dichlorophosphinothioyl)-

S=PCl2N=PCl2F

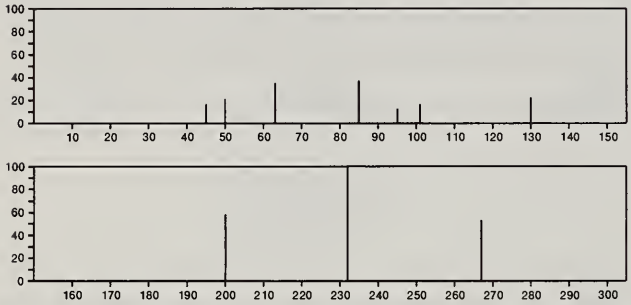

268 CBr_3F 353-54-8
Methane, tribromofluoro-

FCBr3

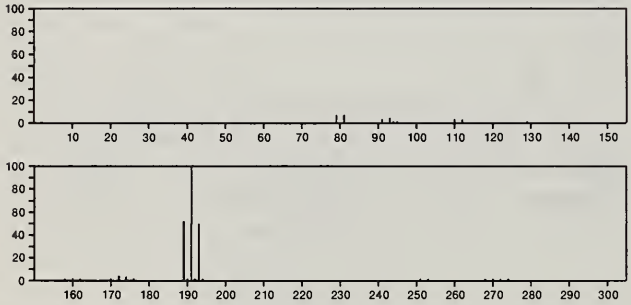

268 CH_2I_2 75-11-6
Methane, diiodo-

CH2I2

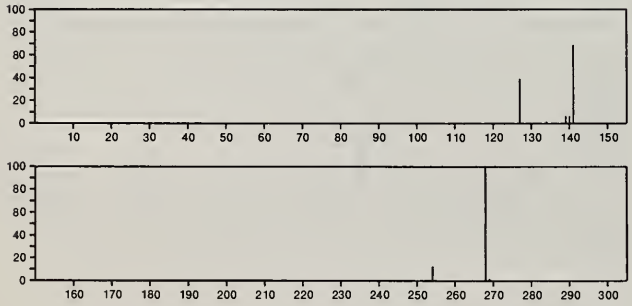

268 $C_3Cl_5F_3$ 1652-89-7
Propane, 1,1,1,2,2-pentachloro-3,3,3-trifluoro-

Cl3CCCl2CF3

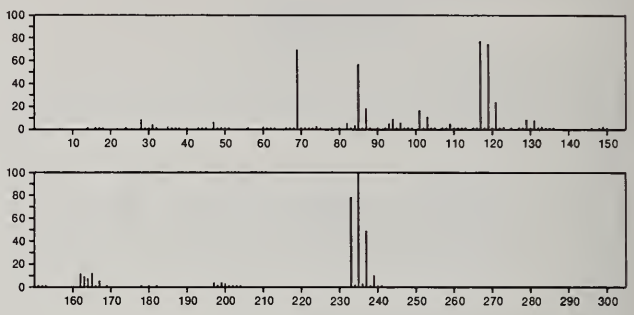

268 $C_4H_{12}Pb$ 75-74-1
Plumbane, tetramethyl-

PbMe4

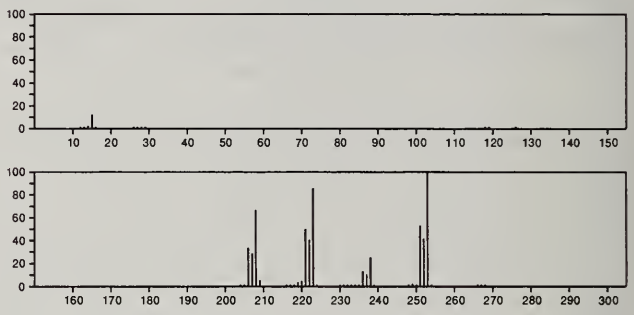

268 $C_6Cl_4N_4$ 32980-71-5
Pyrimido[5,4-*d*]pyrimidine, tetrachloro-

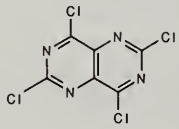

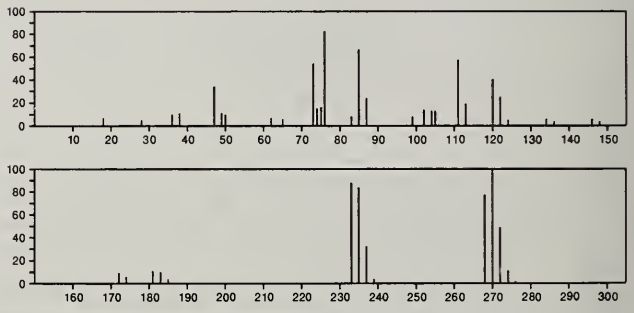

268 $C_6H_3Br_2Cl$ 14862-52-3
Benzene, 1,3-dibromo-5-chloro-

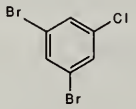

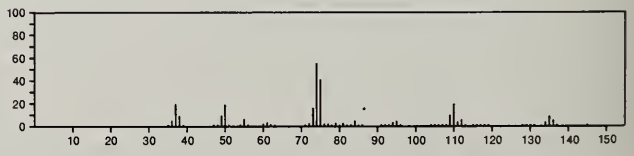

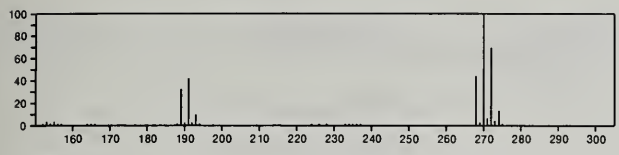

268 $C_8H_{12}S_5$ 17443-91-3
2,4,6,8,9-Pentathiaadamantane, 1,3,5-trimethyl-

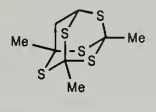

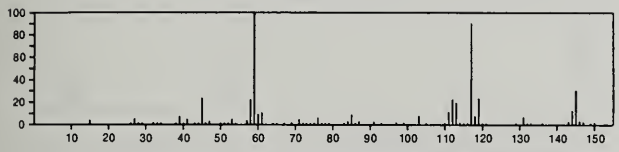

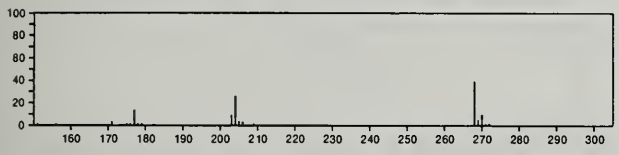

268 $C_8H_{12}S_5$ 17443-95-7
2,4,6,8,9-Pentathiaadamantane, 1,5,10-trimethyl-

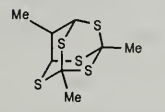

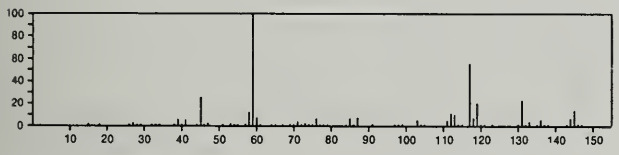

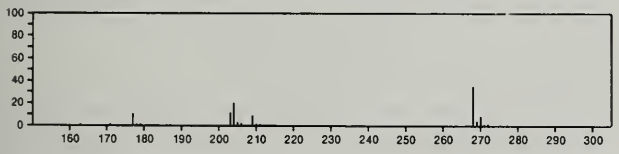

268 $C_8H_{12}S_5$ 57274-30-3
2,4,6,8,9-Pentathiatricyclo[3.3.1.1^{3,7}]decane, 1,3,7-trimethyl-

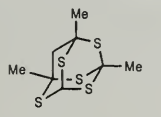

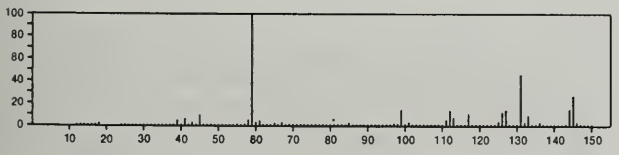

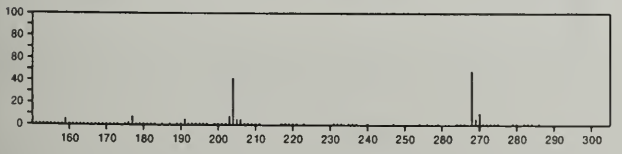

268 $C_8H_{12}S_5$ 57289-10-8
2,4,6,8-Tetrathiatricyclo[3.3.1.1^{3,7}]decane-1-thiol, 3,5-dimethyl-, (±)-

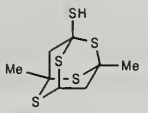

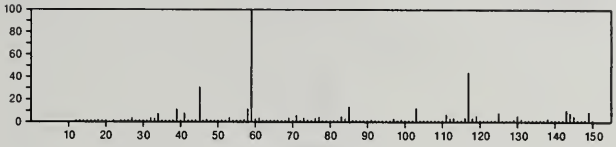

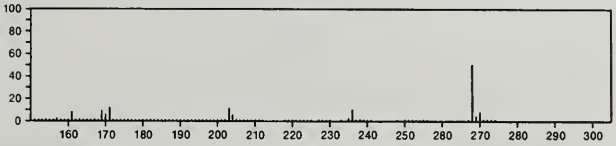

268 $C_9H_{14}Cl_2N_2O_3$ 24577-78-4
Hydrouracil, 3-*tert*-butyl-5,5-dichloro-6-hydroxy-6-methyl-

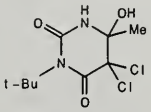

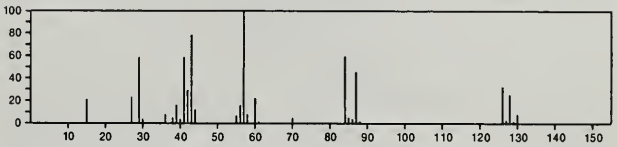

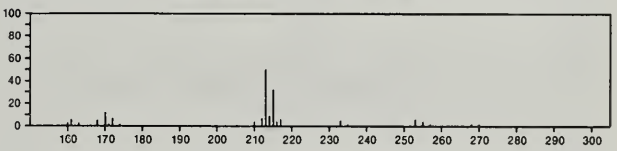

268 $C_9H_{21}AsO_4$ 15606-96-9
Arsenic acid (H_3AsO_4), tripropyl ester

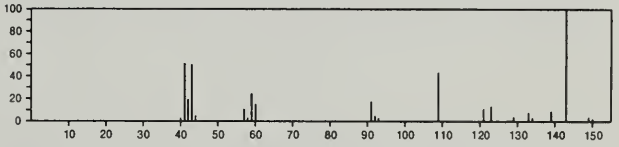

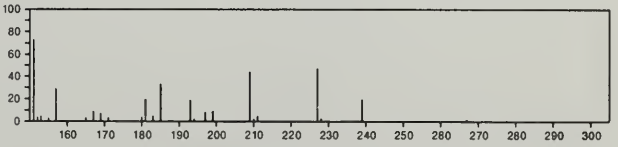

268 $C_9H_{21}FSn$ 682-32-6
Stannane, fluorotripropyl-

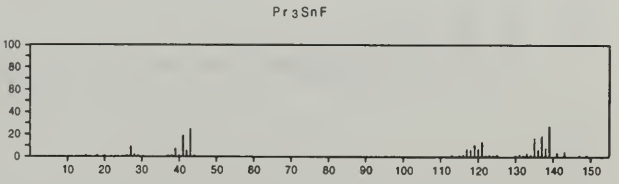

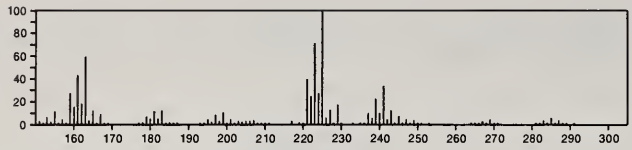

268 $C_{10}H_{12}N_4O_5$ 58-63-9
Inosine

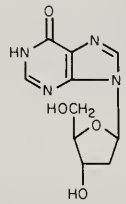

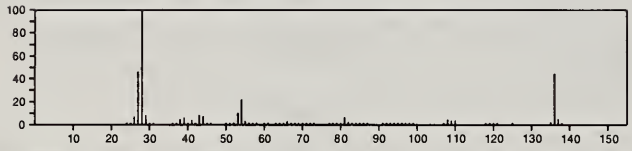

268 $C_{10}H_{12}N_4O_5$ 1708-33-4
Butanal, 4-hydroxy-, (2,4-dinitrophenyl)hydrazone

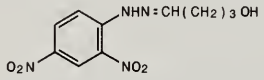

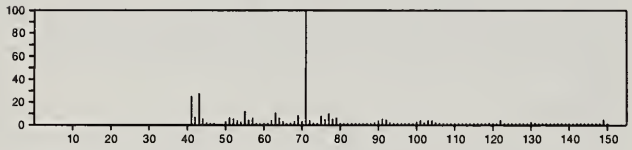

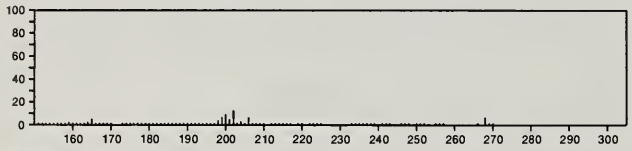

268 $C_{10}H_{12}N_4O_5$ 13877-76-4
7*H*-Pyrazolo[4,3-*d*]pyrimidin-7-one, 1,4-dihydro-3-*β*-D-ribofuranosyl-

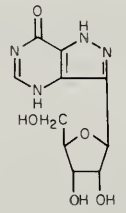

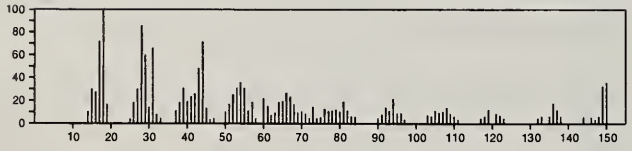

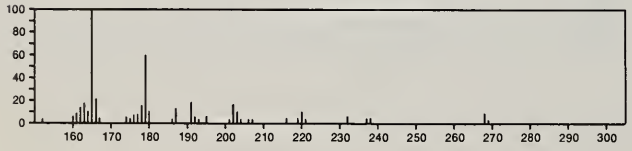

268 $C_{10}H_{12}N_4O_5$ 16220-07-8
4*H*-Pyrazolo[3,4-*d*]pyrimidin-4-one, 1,5-dihydro-1-*β*-D-ribofuranosyl-

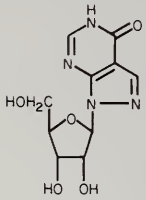

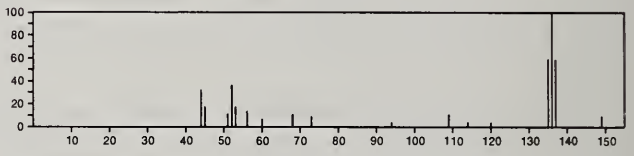

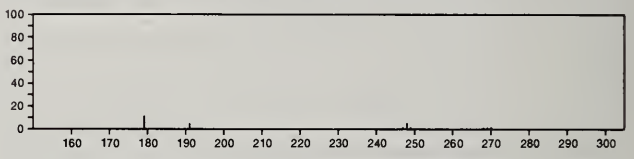

268 $C_{10}H_{12}N_4O_5$ 35015-94-2
2-Butanone, 3-hydroxy-, (2,4-dinitrophenyl)hydrazone

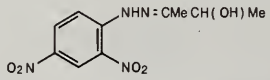

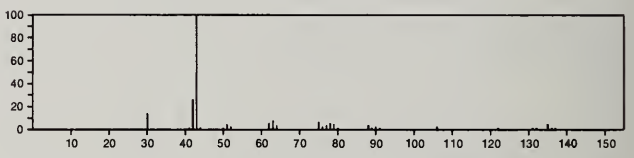

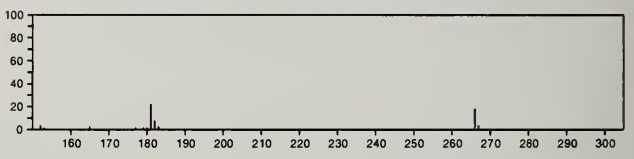

268 $C_{10}H_{20}S_4$ 24194-61-4
1,4,8,11-Tetrathiacyclotetradecane

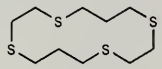

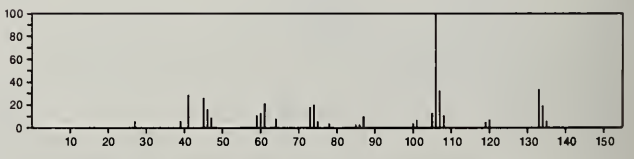

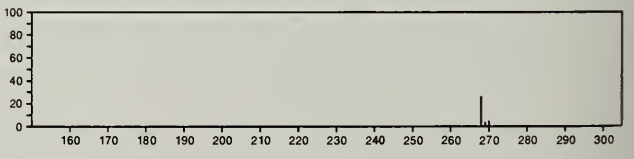

268 $C_{11}H_9ClN_2O_2S$ 55000-35-6
Pyridinium, 1-[[(4-chlorophenyl)sulfonyl]amino]-, hydroxide, inner salt

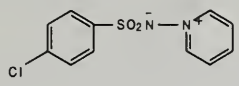

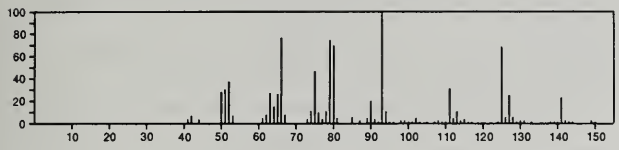

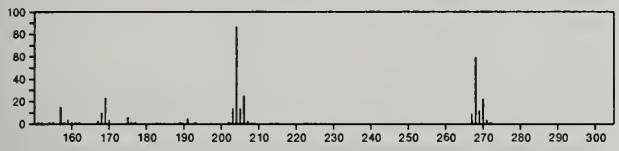

268 $C_{11}H_9F_5O_2$ 55702-47-1
Propanoic acid, pentafluoro-, 1-phenylethyl ester

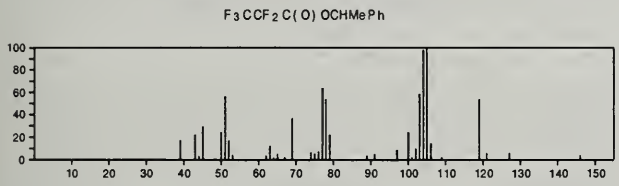

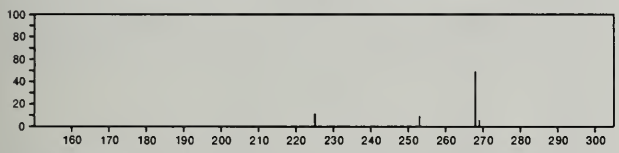

268 $C_{11}H_{12}N_2O_4S$ 41175-64-8
1,2,3-Thiadiazolium, 4-hydroxy-3-(3,4,5-trimethoxyphenyl)-, hydroxide, inner salt

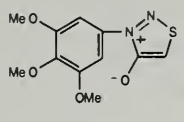

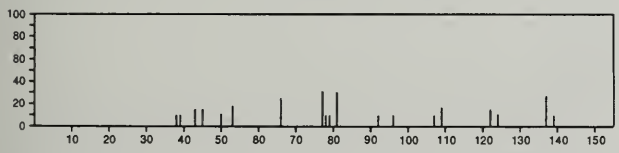

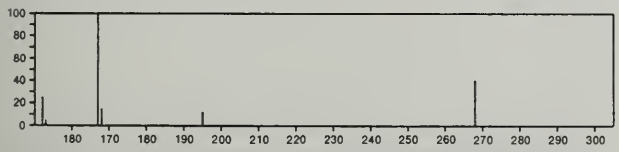

268 $C_{11}H_{16}N_4O_4$ 17445-70-4
4-Pteridinecarboxylic acid, 5,6,7,8-tetrahydro-6,7-dihydroxy-6,7-dimethyl-, ethyl ester

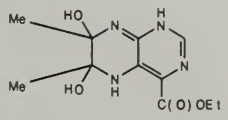

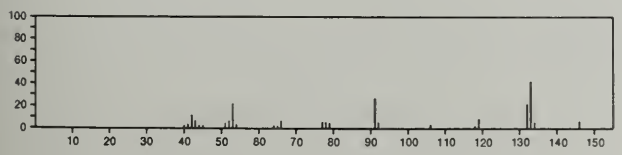

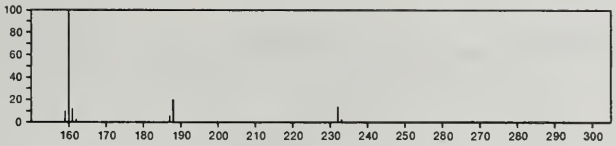

268 $C_{11}H_{16}N_4S_2$ 19844-42-9
Thiazolo[5,4-*d*]pyrimidine, 5-amino-2-(hexylthio)-

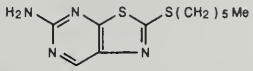

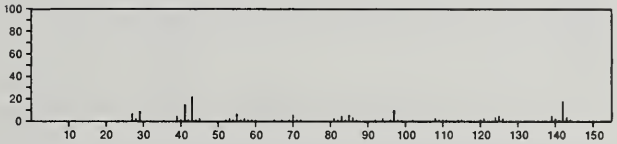

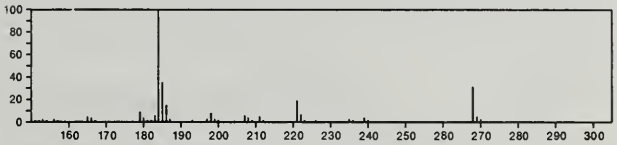

268 $C_{12}H_9ClO_3S$ 80-38-6
Benzenesulfonic acid, 4-chlorophenyl ester

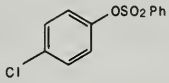

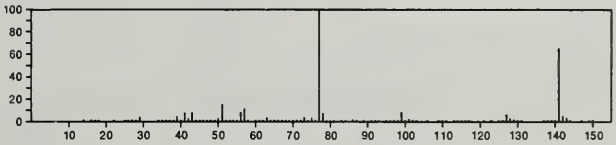

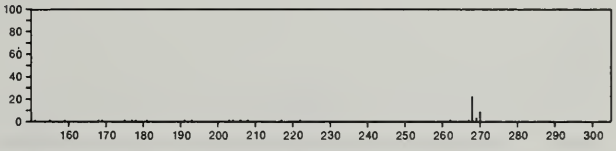

268 $C_{13}H_{10}Cl_2O_2$ 52956-22-6
1,3-Benzenediol, 4,6-dichloro-2-(phenylmethyl)-

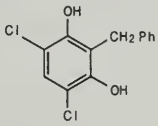

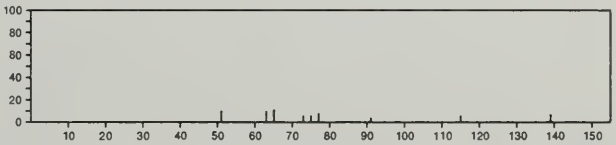

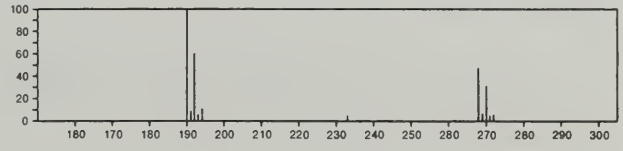

268 $C_{13}H_{12}N_6O$ 32725-50-1
Urea, *N*-(2-methylphenyl)-*N'*-1*H*-purin-6-yl-

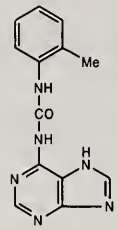

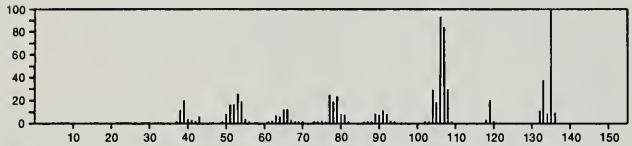

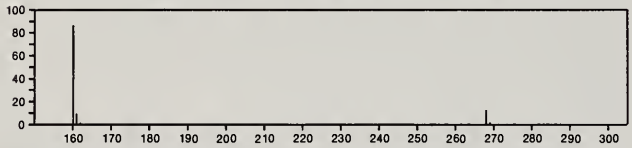

268 $C_{13}H_{16}O_4S$ 23511-04-8
Cyclohexanone, 4-hydroxy-, *p*-toluenesulfonate

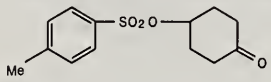

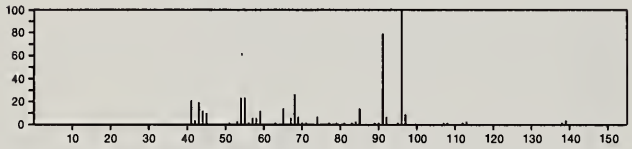

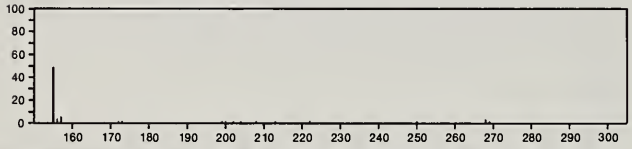

268 $C_{13}H_{20}N_2O_4$ 54966-13-1
Acetamide, *N*-formyl-*N*-[4-(1-formyl-2-piperidinyl)-4-oxobutyl]-

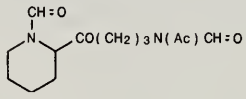

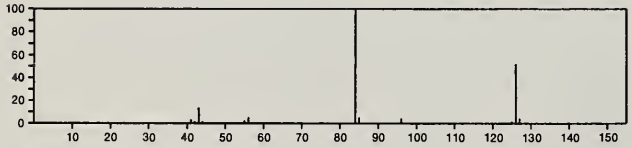

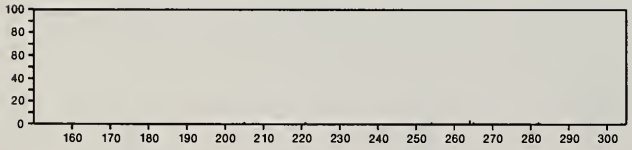

268 $C_{13}H_{20}O_4Si$ 15964-84-8
Acetic acid, [3-methoxy-4-(trimethylsiloxy)phenyl]-, methyl ester

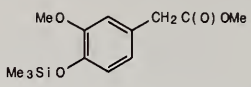

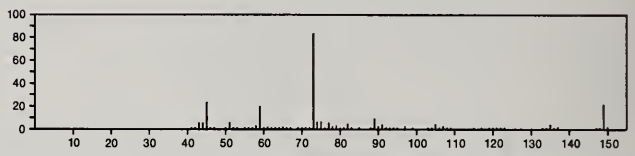

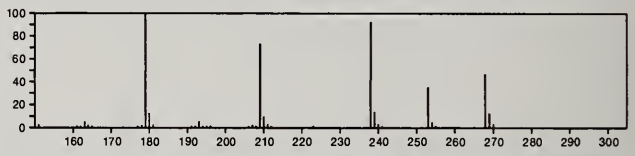

268 $C_{13}H_{20}O_4Si$ 15964-85-9
Acetic acid, [4-methoxy-3-(trimethylsiloxy)phenyl]-, methyl ester

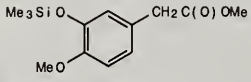

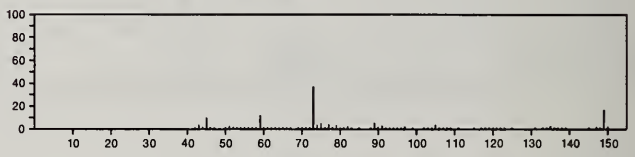

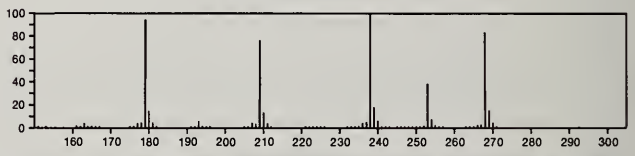

268 $C_{13}H_{20}O_4Si$ 27750-60-3
Acetic acid, (3,4-dimethoxyphenyl)-, trimethylsilyl ester

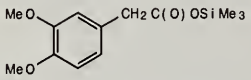

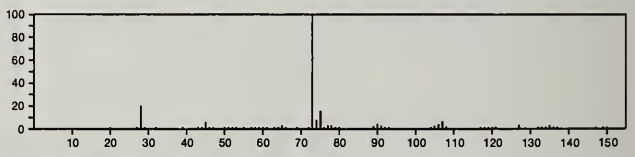

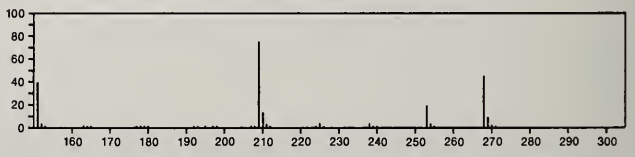

268 $C_{13}H_{20}O_4Si$ 55000-34-5
Benzeneacetic acid, 4-methoxy-α-[(trimethylsilyl)oxy]-, methyl ester

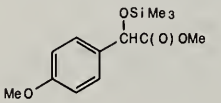

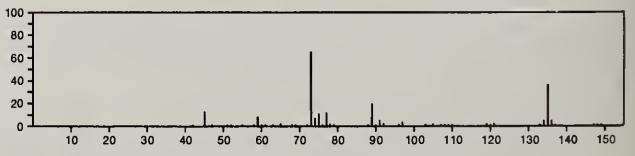

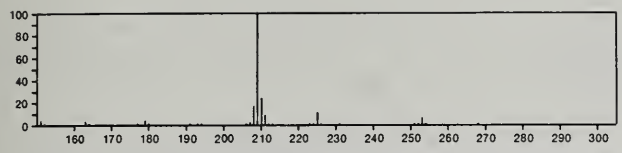

268 $C_{13}H_{20}O_4Si$ 55590-93-7
Benzeneacetic acid, 3-methoxy-α-[(trimethylsilyl)oxy]-, methyl ester

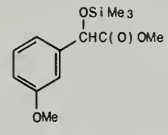

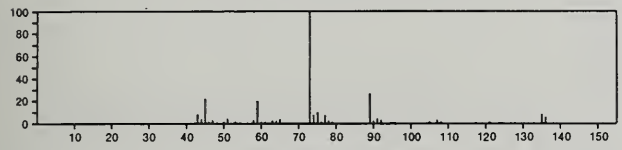

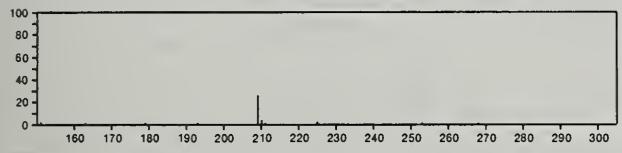

268 $C_{13}H_{20}O_4Si$ 55590-94-8
Benzeneacetic acid, 2-methoxy-α-[(trimethylsilyl)oxy]-, methyl ester

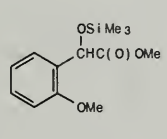

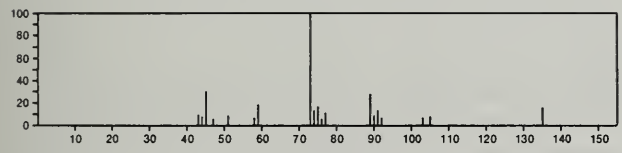

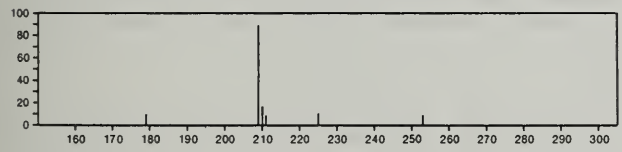

268 $C_{13}H_{24}O_2Si_2$ 18401-58-6
Silane, trimethyl[[p-(trimethylsiloxy)benzyl]oxy]-

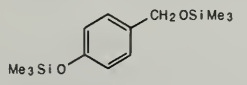

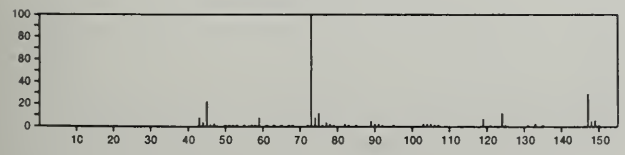

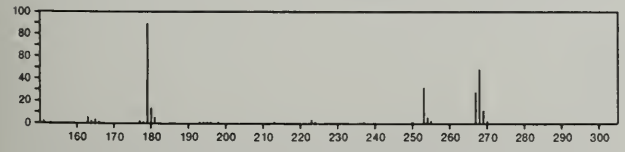

268 $C_{14}H_8N_2O_4$ 3006-93-7
1*H*-Pyrrole-2,5-dione, 1,1'-(1,3-phenylene)bis-

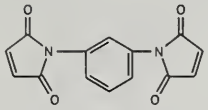

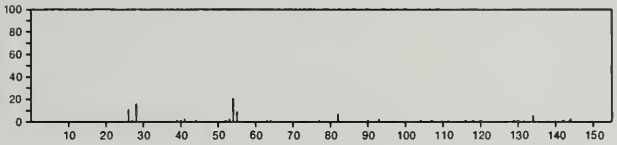

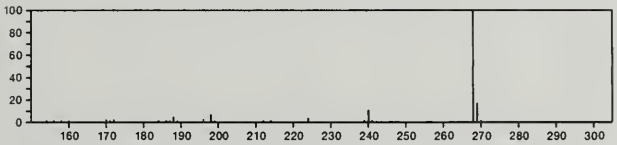

268 $C_{14}H_8N_2O_4$ 23774-20-1
1,2,3,4-Phenazinetetrone, 7,8-dimethyl-

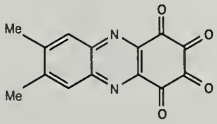

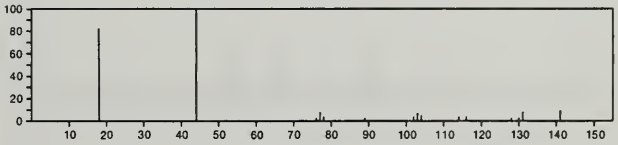

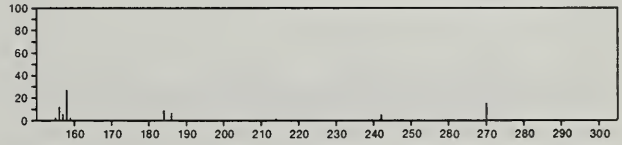

268 $C_{14}H_8N_2O_4$ 55000-36-7
2(5*H*)-Furanone, 5,5'-(1,4-phenylenedinitrilo)bis-

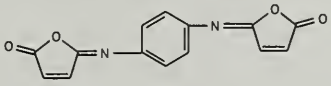

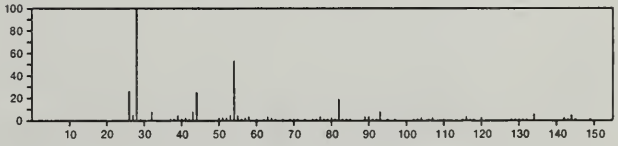

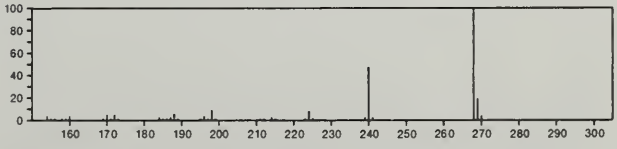

268 $C_{14}H_{12}N_4O_2$ 6757-48-8
Pyrazolo[5,1-*c*]-*as*-triazine-3-carboxylic acid, 4-phenyl-, ethyl ester

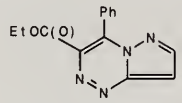

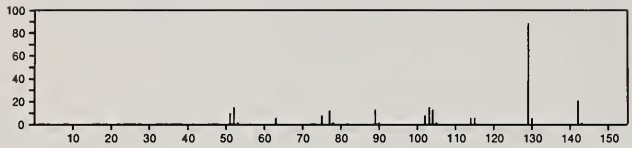

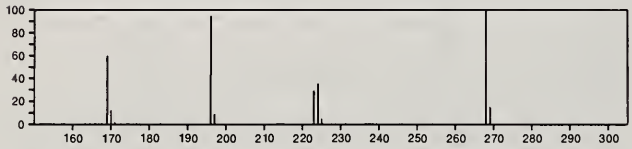

268 $C_{14}H_{20}O_5$ 19930-86-0
1,3-Adamantanedicarboxylic acid, 4-hydroxy-, dimethyl ester

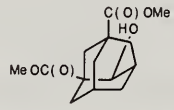

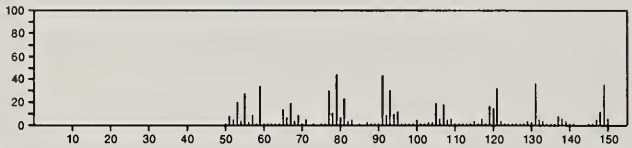

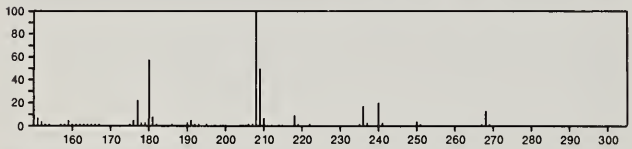

268 $C_{14}H_{20}O_5$ 55723-83-6
1,3-Cyclohexadiene-1-carboxylic acid, 5-(acetyloxy)-6-methoxy-, 1,1-dimethylethyl ester, *trans*-

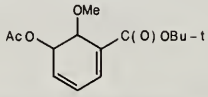

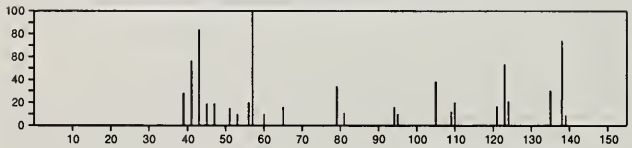

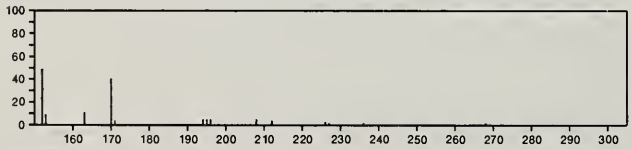

268 $C_{15}H_{12}N_2O_3$ 55000-38-9
2-Propenamide, *N*-(3-nitrophenyl)-3-phenyl-

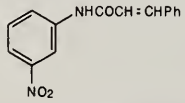

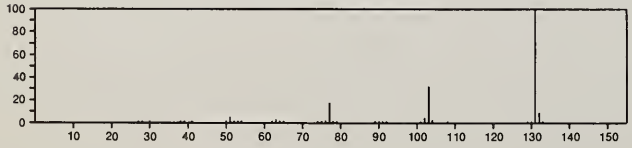

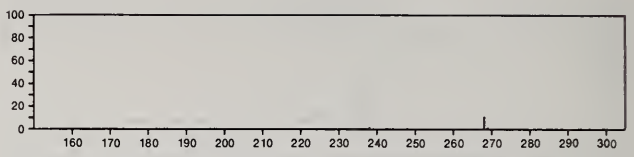

268 $C_{15}H_{24}O_4$ 13855-87-3
2-Cyclopenten-1-one, 3,4-dihydroxy-5-(3-methylbutyl)-2-(3-methyl-1-oxobutyl)-, (4*S*-*cis*)-

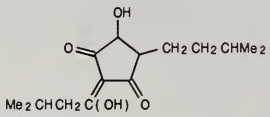

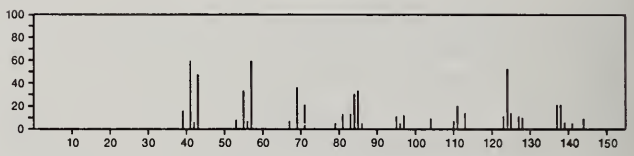

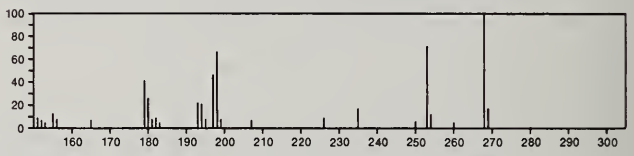

268 $C_{15}H_{24}O_4$ 55700-39-5
Cyclohexanepropanoic acid, β,4-dimethyl-1-(2-methyl-1-oxopropyl)-3-oxo-

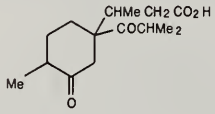

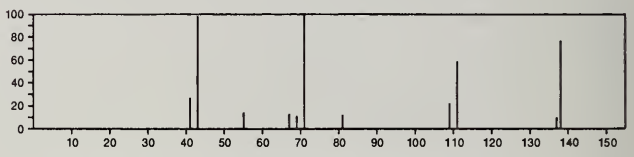

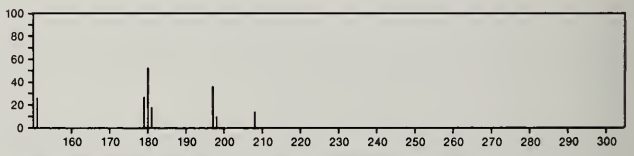

268 $C_{15}H_{28}N_2O_2$ 42948-62-9
Propanediamide, *N*,*N*,*N*',*N*'-tetramethyl-2-(1-methylbutyl)-2-(2-propenyl)-

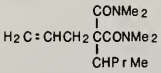

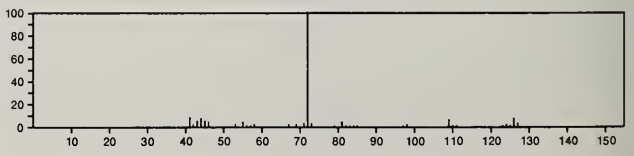

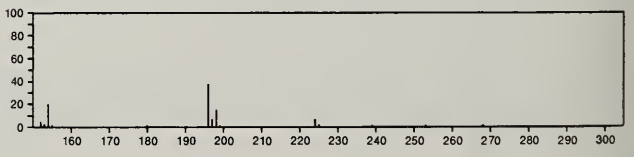

268 $C_{16}H_{12}O_2S$ 19076-30-3
Benzo[*b*]naphtho[1,2-*d*]thiophene, 7a,11b-dihydro-, 7,7-dioxide

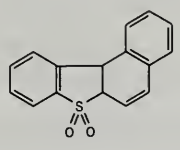

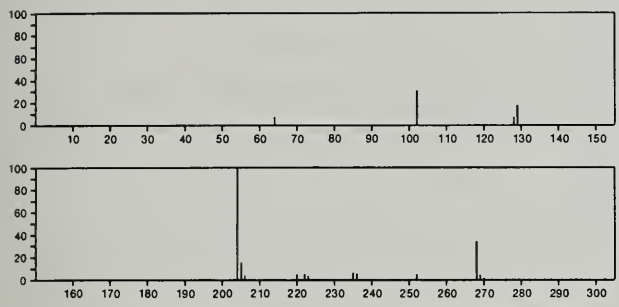

268 $C_{16}H_{12}O_4$ 520-28-5
4*H*-1-Benzopyran-4-one, 5-hydroxy-7-methoxy-2-phenyl-

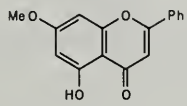

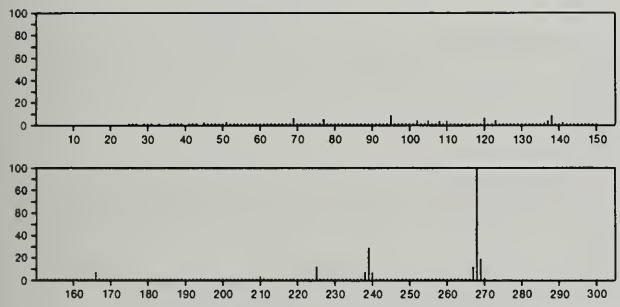

268 $C_{16}H_{12}O_4$ 2555-24-0
2*H*-1-Benzopyran-2-one, 4-hydroxy-7-methoxy-3-phenyl-

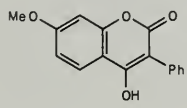

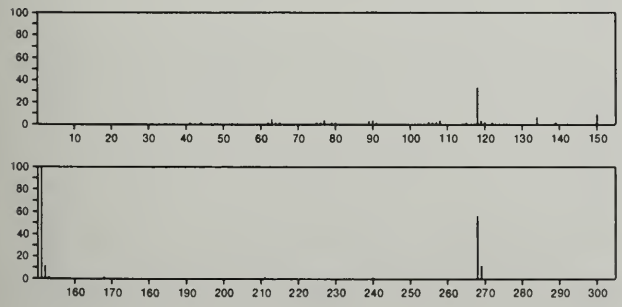

268 $C_{16}H_{12}O_4$ 7478-60-6
4*H*-1-Benzopyran-4-one, 3-hydroxy-7-methoxy-2-phenyl-

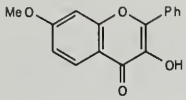

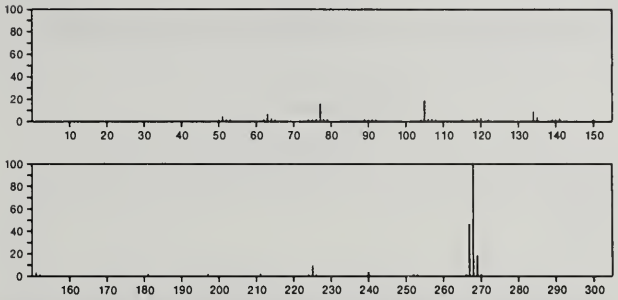

268 $C_{16}H_{12}O_4$ 10173-78-1
Spiro[benzofuran-2(3*H*),2'-oxiran]-3-one, 6-methoxy-3'-phenyl-

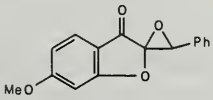

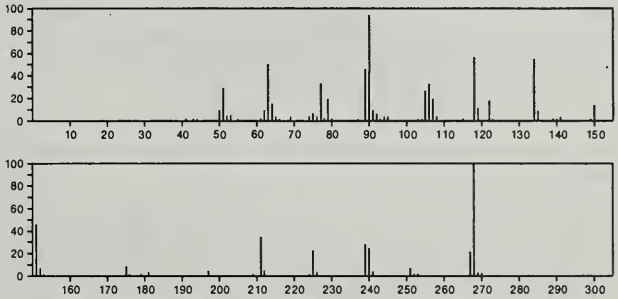

268 $C_{16}H_{12}O_4$ 10173-84-9
3(2*H*)-Benzofuranone, 2-(4-methoxybenzoyl)-

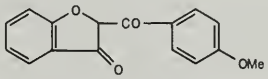

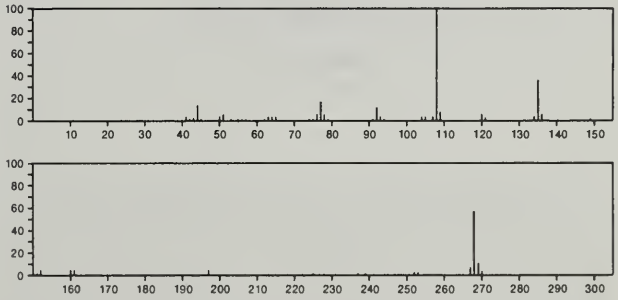

268 $C_{16}H_{12}O_4$ 20275-25-6
1,5-Biphenylenedicarboxylic acid, dimethyl ester

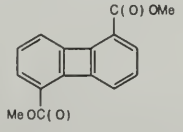

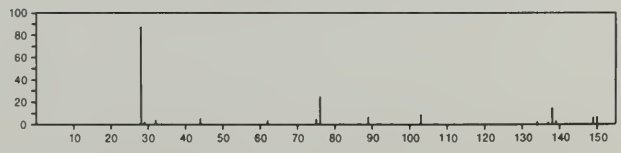

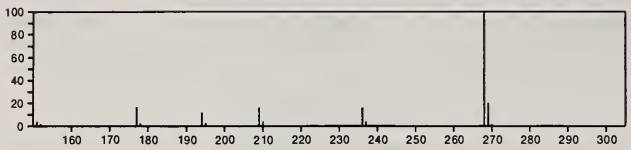

268 $C_{16}H_{12}O_4$ 26151-95-1
2*H*-1-Benzopyran-2-one, 4-hydroxy-3-(4-methoxyphenyl)-

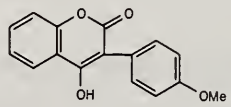

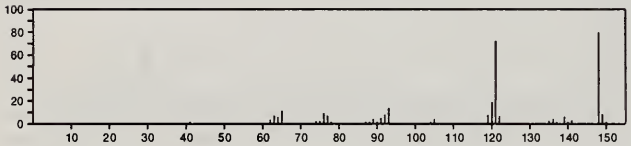

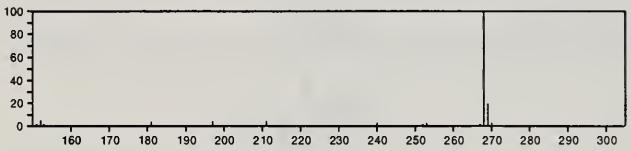

268 $C_{16}H_{16}N_2O_2$ 94-93-9
Phenol, 2,2'-[1,2-ethanediylbis(nitrilomethylidyne)]bis-

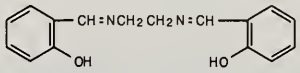

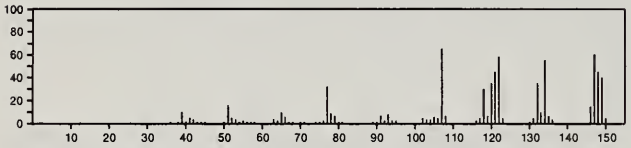

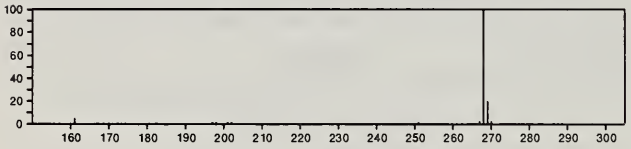

268 $C_{16}H_{16}N_2O_2$ 1226-43-3
Benzoic acid, 2-benzoyl-1,2-dimethylhydrazide

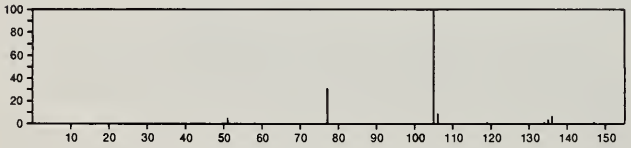

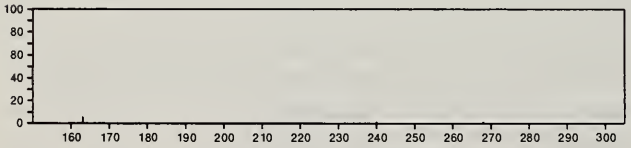

268 $C_{16}H_{16}N_2O_2$ 28643-55-2
2-Benzimidazolinone, 1-benzyl-5-ethoxy-

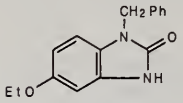

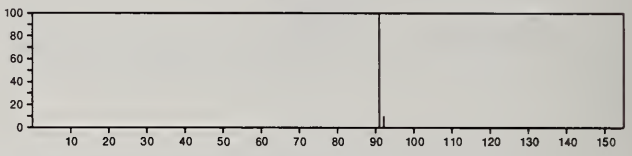

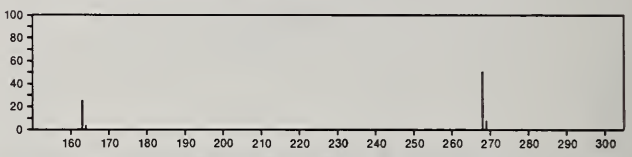

268 $C_{16}H_{16}N_2O_2$ 30859-86-0
Benzoic acid, 1-benzoyl-2,2-dimethylhydrazide

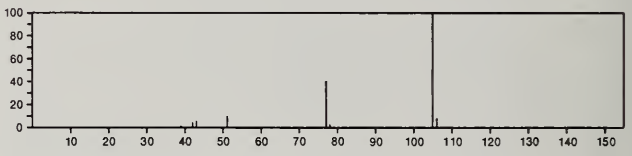

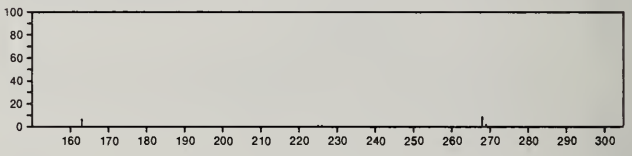

268 $C_{16}H_{16}N_2O_2$ 55000-39-0
1*H*-Benzimidazol-4-ol, 5-ethoxy-1-(phenylmethyl)-

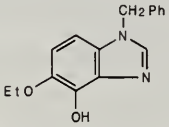

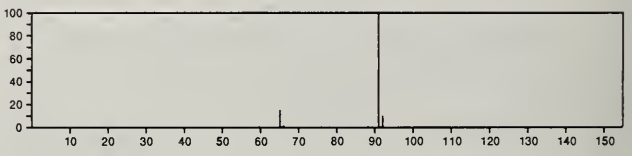

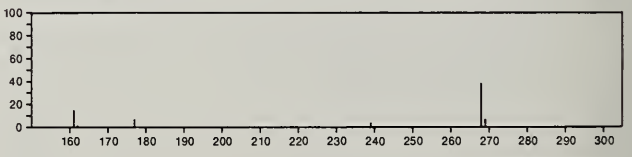

268 $C_{16}H_{28}O_3$ 17904-29-9
Cyclohexanecarboxylic acid, 4-(1,5-dimethyl-3-oxohexyl)-, methyl ester, *cis*-

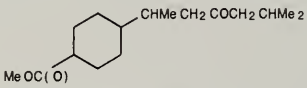

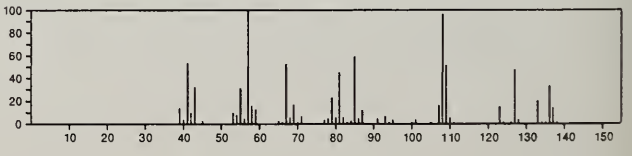

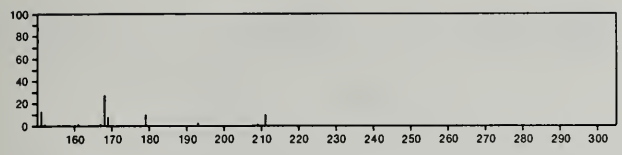

268 $C_{16}H_{28}O_3$ 53311-39-0
2-Pentenoic acid, 5-[(1,5-dimethyl-4-hexenyl)oxy]-3-methyl-, ethyl ester, (*E*)-

Et OC(O) CH = CMe CH2 CH2 OCHMe CH2 CH2 CH = CMe 2

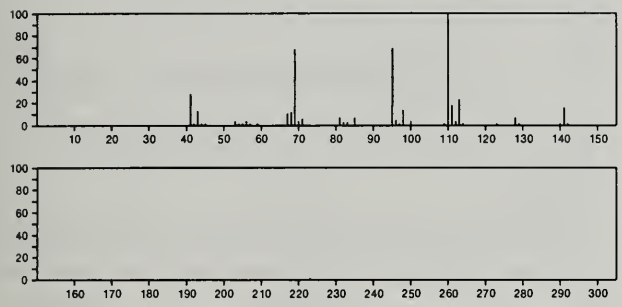

268 $C_{17}H_{16}O_3$ 54411-77-7
Benzenepropanoic acid, 4-benzoyl-, methyl ester

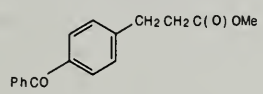

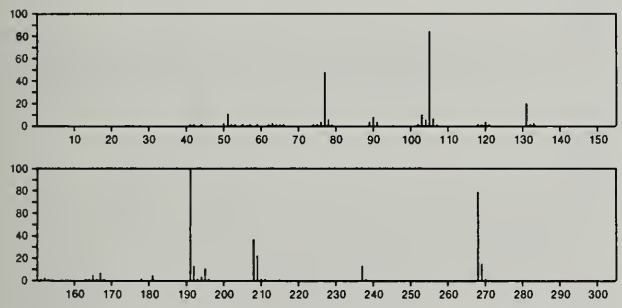

268 $C_{17}H_{20}N_2O$ 90-94-8
Methanone, bis[4-(dimethylamino)phenyl]-

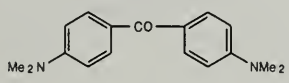

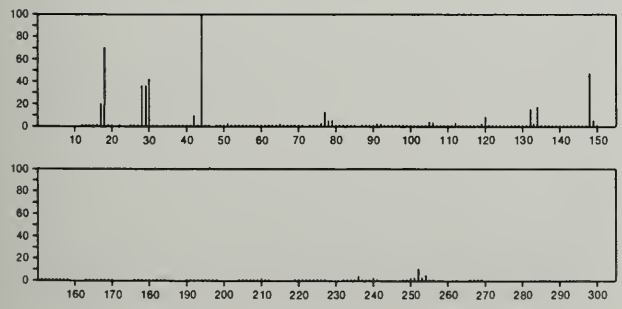

268 $C_{17}H_{20}N_2O$ 2825-08-3
Dasycarpidan-1-one

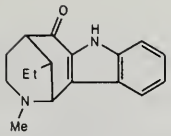

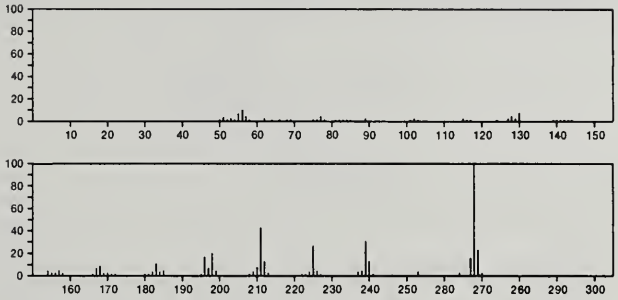

268 $C_{17}H_{32}O_2$ 1120-25-8
9-Hexadecenoic acid, methyl ester, (*Z*)-

Me (CH2) 5 CH = CH (CH2) 7 C(O) OMe

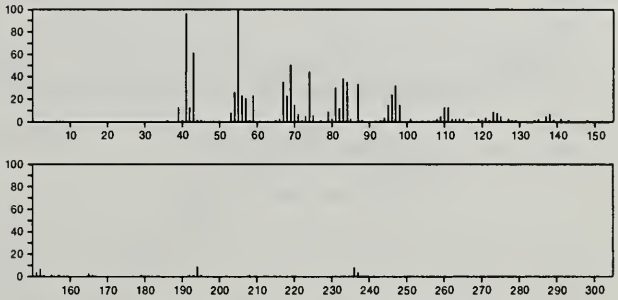

268 $C_{17}H_{32}O_2$ 25779-85-5
Cyclopentaneundecanoic acid, methyl ester

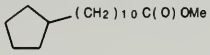

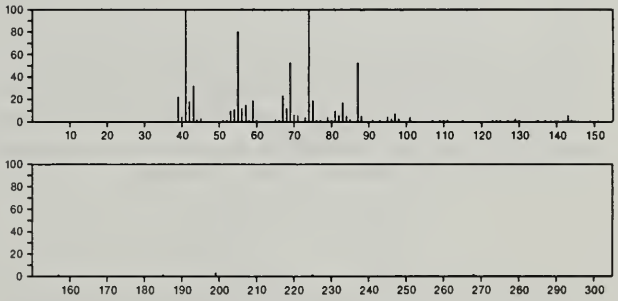

268 $C_{17}H_{32}O_2$ 26265-99-6
Heptadecenoic acid

$HO_2C(CH_2)_{15}$ Me -2H

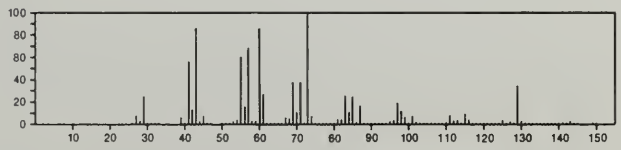

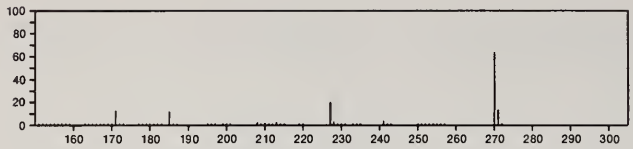

268 $C_{18}H_{20}O_2$ 474-86-2
Estra-1,3,5(10),7-tetraen-17-one, 3-hydroxy-

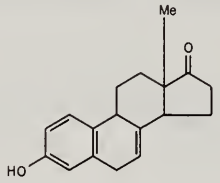

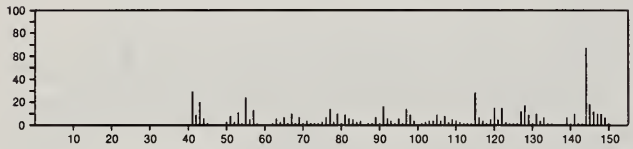

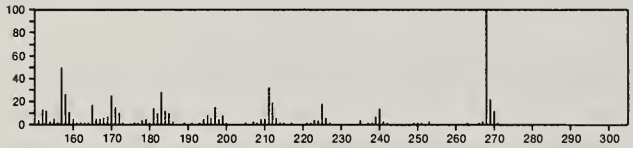

268 $C_{18}H_{20}O_2$ 895-37-4
Stilbene, 4,4'-dimethoxy-α,α'-dimethyl-

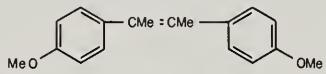

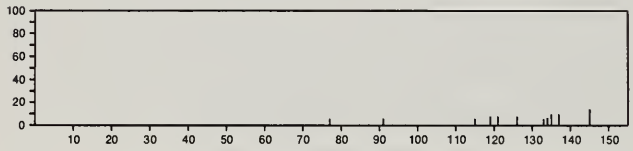

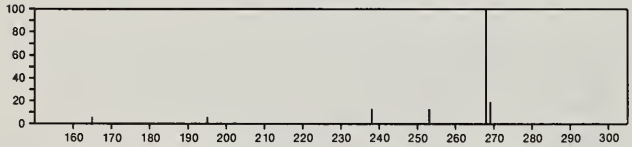

268 $C_{18}H_{20}O_2$ 1089-80-1
Estra-1,3,5(10),9(11)-tetraen-17-one, 3-hydroxy-

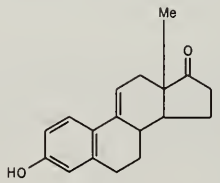

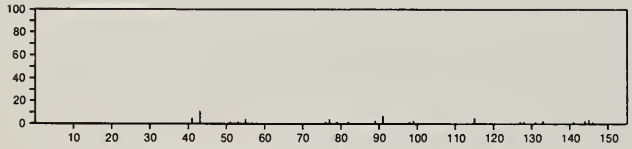

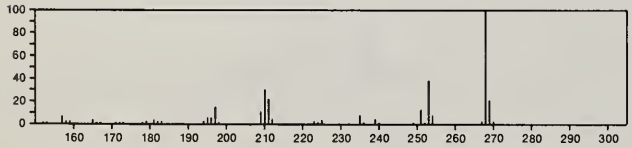

268 $C_{18}H_{20}O_2$ 2208-12-0
Estra-1,3,5(10),6-tetraen-17-one, 3-hydroxy-

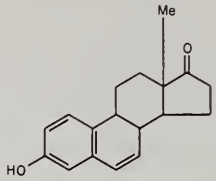

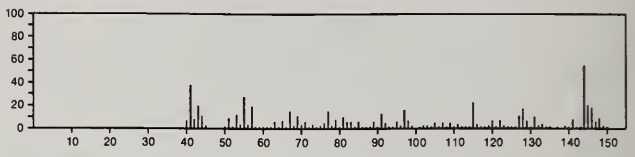

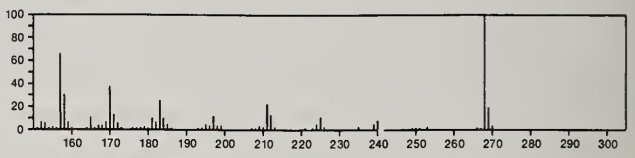

268 $C_{18}H_{20}O_2$ 6898-97-1
Phenol, 4,4'-(1,2-diethyl-1,2-ethenediyl)bis-

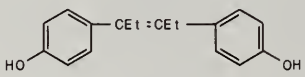

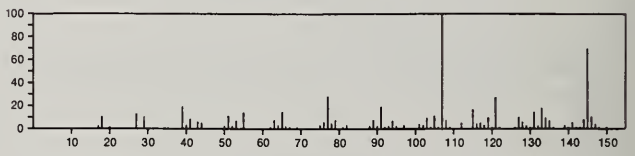

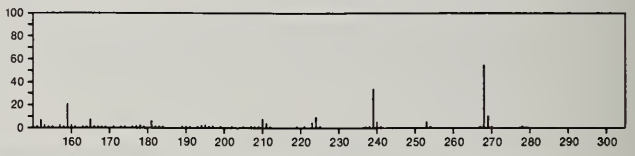

268 $C_{18}H_{20}O_2$ 15542-00-4
Benzene, 1,1'-(1-methyl-2-methylene-1,2-ethanediyl)bis[4-methoxy-

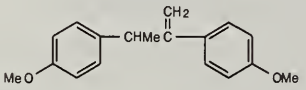

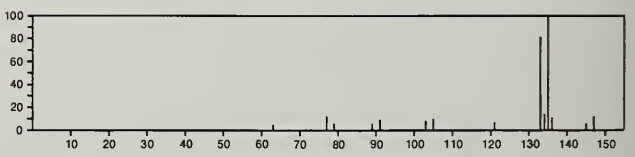

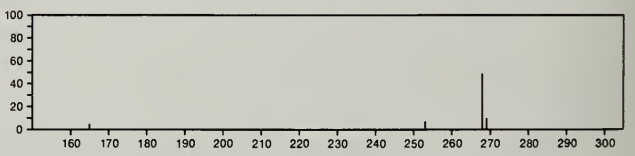

268 $C_{18}H_{20}O_2$ 25346-90-1
Stilbene, α-ethyl-4,4'-dimethoxy-

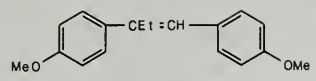

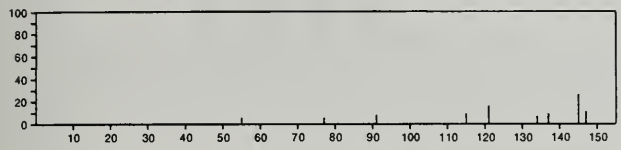

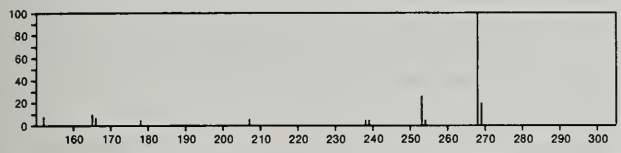

268 $C_{18}H_{20}O_2$ 51086-37-4
1,2-Naphthalenediol, 1,2,3,4-tetrahydro-3,3-dimethyl-1-phenyl-

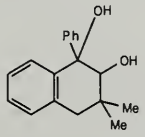

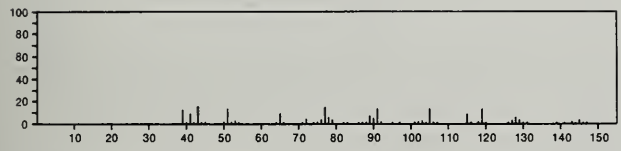

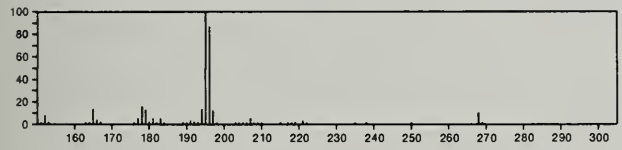

268 $C_{18}H_{20}O_2$ 55000-43-6
Benzoic acid, 2,4-dimethyl-, (2,4-dimethylphenyl)methyl ester

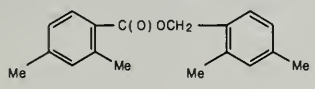

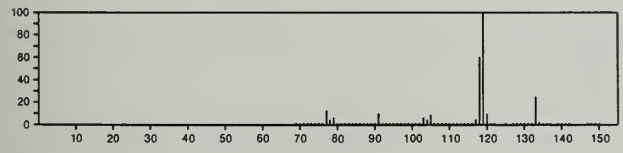

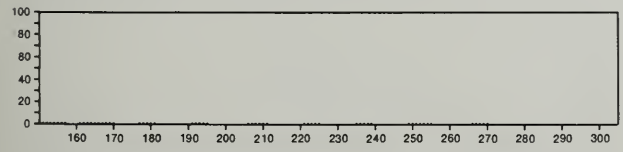

268 $C_{18}H_{20}O_2$ 55000-44-7
Benzoic acid, 2,4-dimethyl-, (2,5-dimethylphenyl)methyl ester

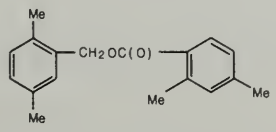

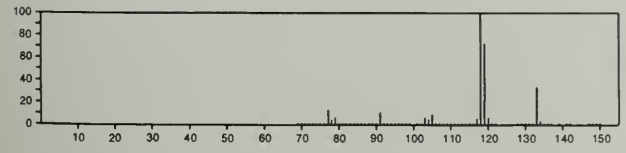

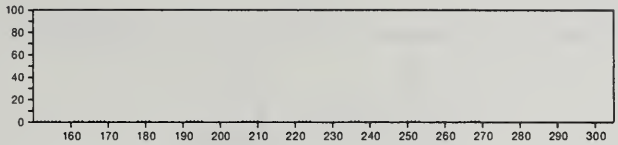

268 $C_{18}H_{20}O_2$ 55000-45-8
Benzoic acid, 2,4-dimethyl-, (3,5-dimethylphenyl)methyl ester

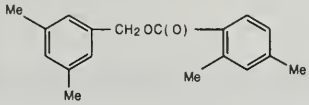

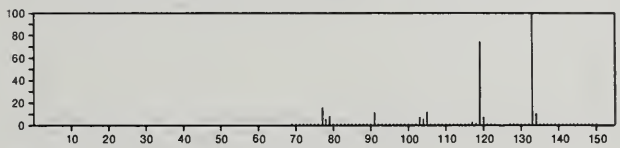

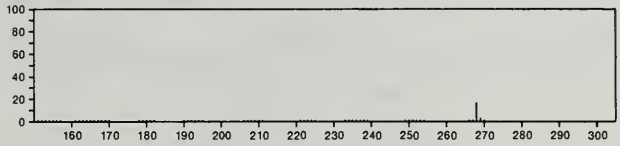

268 $C_{18}H_{20}O_2$ 55000-46-9
Benzoic acid, 3,5-dimethyl-, (2,4-dimethylphenyl)methyl ester

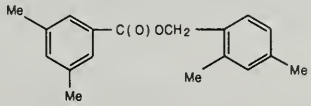

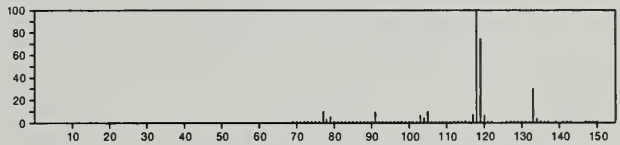

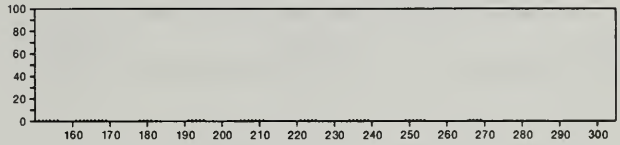

268 $C_{18}H_{20}O_2$ 55000-47-0
Benzoic acid, 3,5-dimethyl-, (3,5-dimethylphenyl)methyl ester

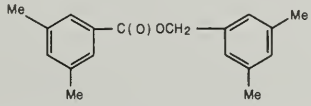

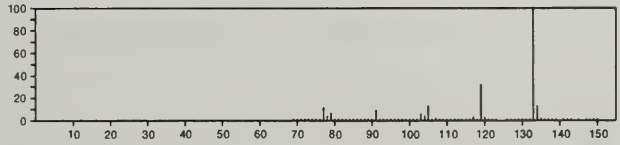

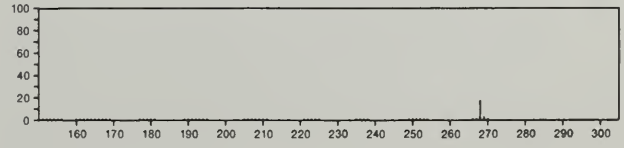

268 $C_{18}H_{20}O_2$ 55000-48-1
Benzoic acid, 2,5-dimethyl-, (2,4-dimethylphenyl)methyl ester

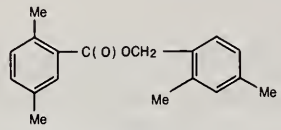

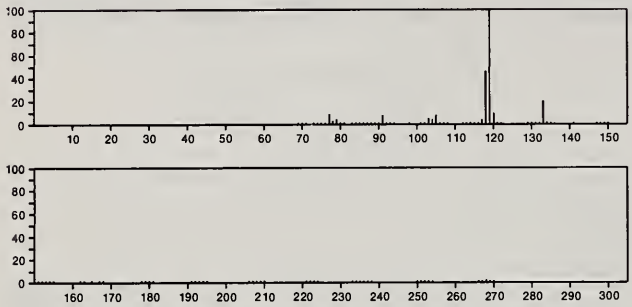

268 $C_{18}H_{20}O_2$ 55000-49-2
Benzoic acid, 2,5-dimethyl-, (2,5-dimethylphenyl)methyl ester

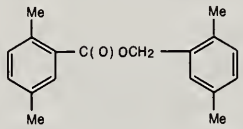

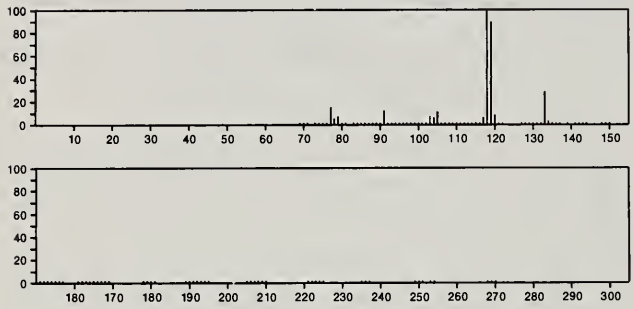

268 $C_{18}H_{20}O_2$ 56588-42-2
1,2-Naphthalenediol, 1,2,3,4-tetrahydro-3,3-dimethyl-1-phenyl-, *cis*-

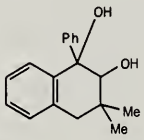

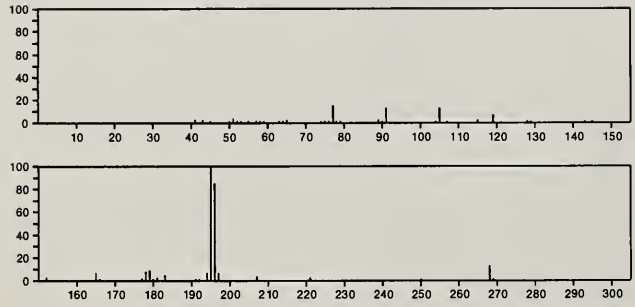

268 $C_{18}H_{20}S$ 31066-96-3
Dibenzo[*c*,*e*]thiepin, 5,7-dihydro-1,3,9,11-tetramethyl-

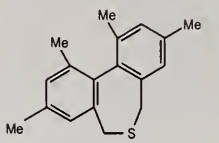

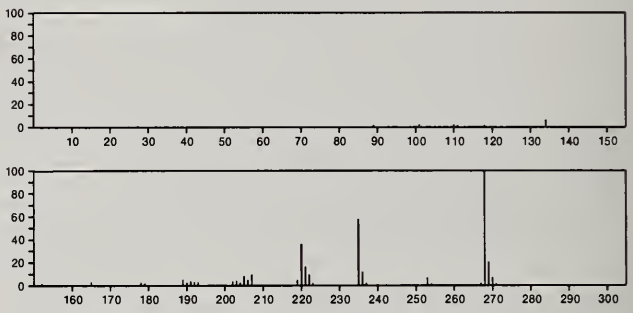

268 $C_{18}H_{24}N_2$ 19046-20-9
Uleine, dihydro-

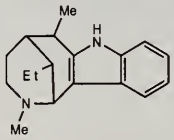

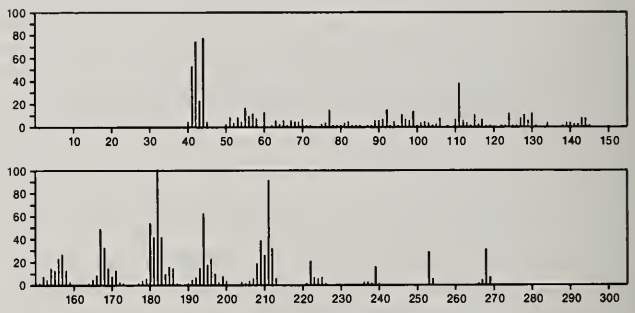

268 $C_{18}H_{36}O$ 143-28-2
9-Octadecen-1-ol, (*Z*)-

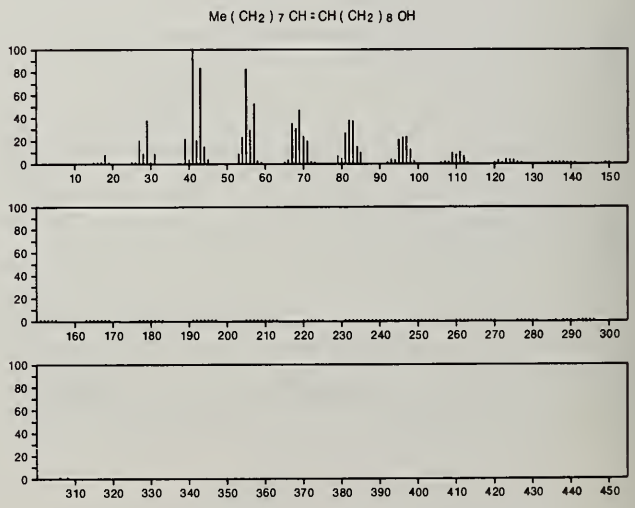

268 $C_{18}H_{36}O$ 502-69-2
2-Pentadecanone, 6,10,14-trimethyl-

$MeCO(CH_2)_3CHMe(CH_2)_3CHMe(CH_2)_3CHMe_2$

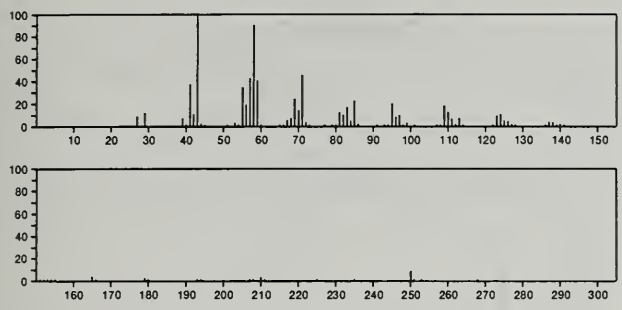

268 $C_{18}H_{36}O$ 638-66-4
Octadecanal

$OCH(CH_2)_{16}Me$

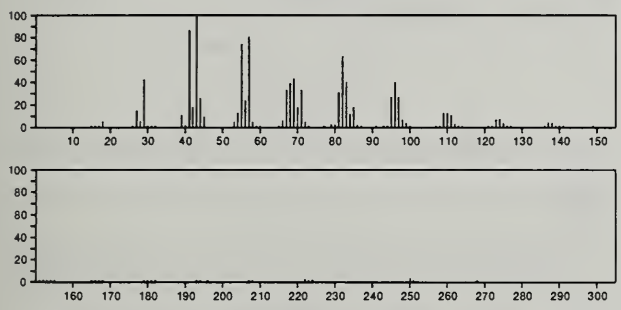

268 $C_{18}H_{36}O$ 18261-92-2
3-Octadecanone

$Me(CH_2)_{14}COEt$

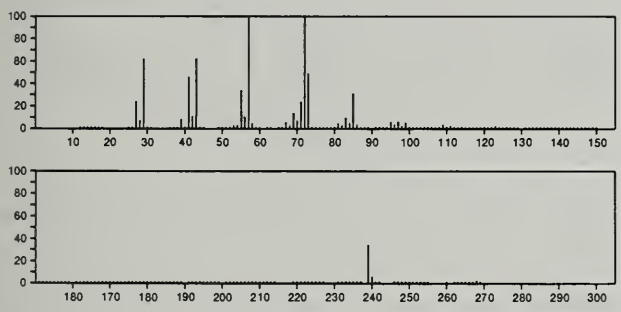

268 $C_{18}H_{36}O$ 55000-30-1
Cyclohexanol, dodecyl-

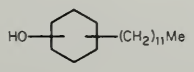

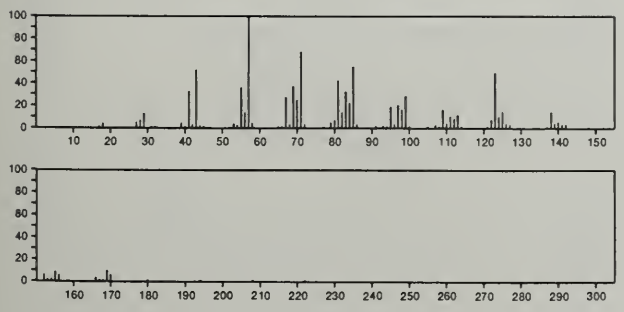

268 $C_{19}H_{24}O$ 17429-46-8
1(2*H*)-Naphthalenone, octahydro-8aβ-methyl-2-(*p*-methylbenzylidene)-

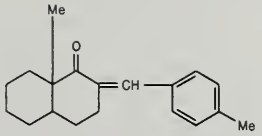

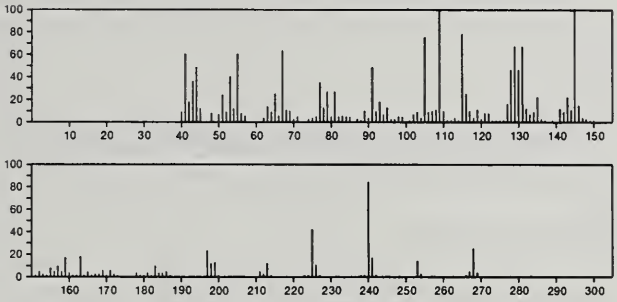

268 $C_{19}H_{40}$ 1560-88-9
Octadecane, 2-methyl-

$Me_2CH(CH_2)_{15}Me$

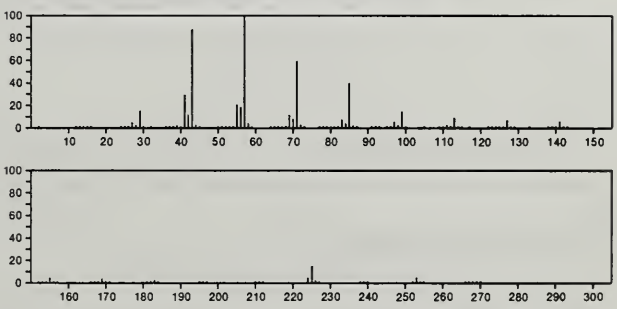

268 $C_{19}H_{40}$ 1921-70-6
Pentadecane, 2,6,10,14-tetramethyl-

$Me_2CH(CH_2)_3CHMe(CH_2)_3CHMe(CH_2)_3CHMe_2$

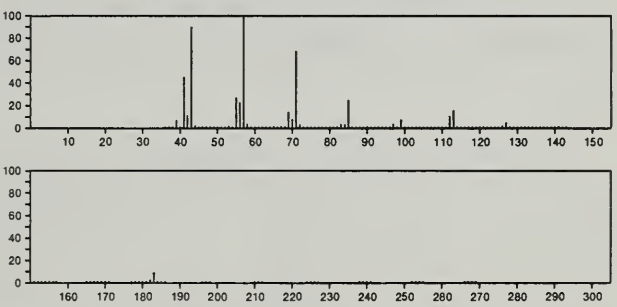

268 $C_{19}H_{40}$ 7225-66-3
Tridecane, 7-hexyl-

$(CH_2)_5Me$
$Me(CH_2)_5CH(CH_2)_5Me$

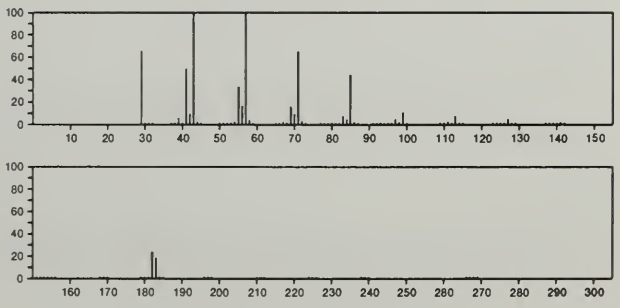

268 $C_{19}H_{40}$ 10544-96-4
Octadecane, 6-methyl-

Me (CH2) 11 CHMe (CH2) 4 Me

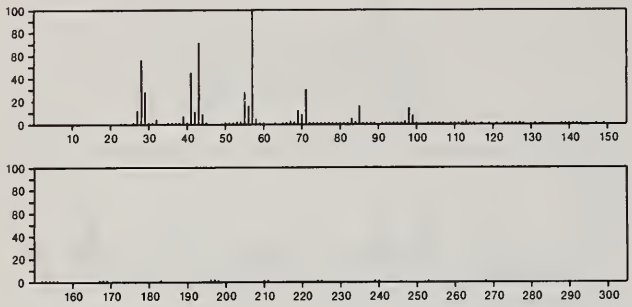

268 $C_{19}H_{40}$ 25117-35-5
Octadecane, 5-methyl-

Me (CH2) 12 CHMe (CH2) 3 Me

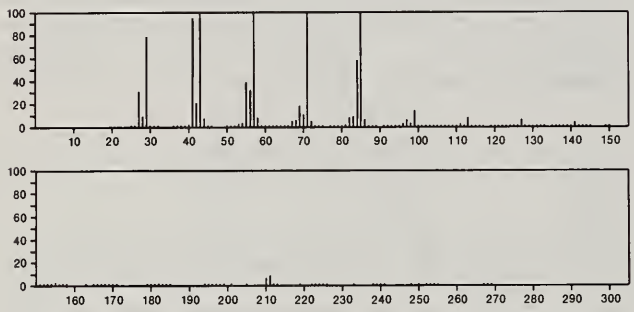

268 $C_{19}H_{40}$ 55000-52-7
Hexadecane, 2,6,10-trimethyl-

Me 2 CH (CH2) 3 CHMe (CH2) 3 CHMe (CH2) 5 Me

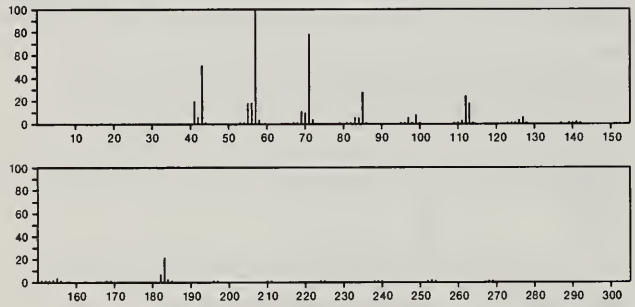

268 $C_{20}H_{28}$ 55000-53-8
Naphthalene, 1,4-dimethyl-5-octyl-

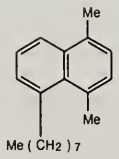

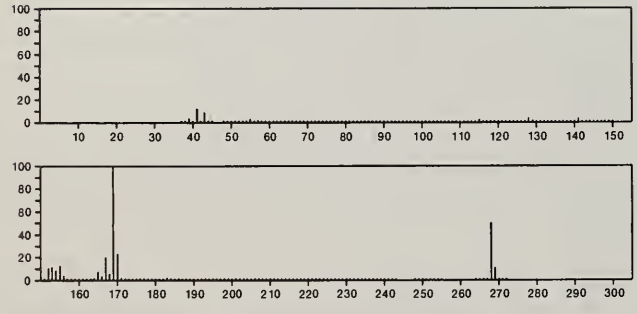

268 $C_{20}H_{28}$ 55000-54-9
Naphthalene, 2,6-dimethyl-3-octyl-

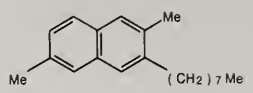

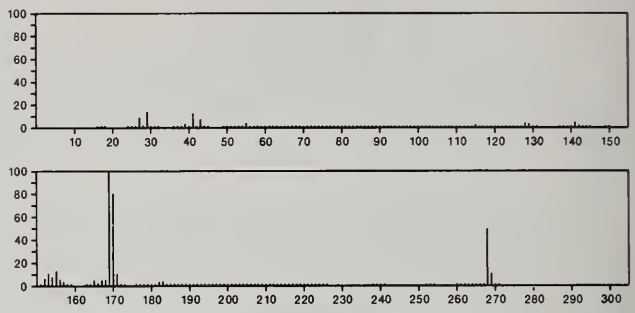

268 $C_{20}H_{28}$ 55000-55-0
Naphthalene, 7-butyl-1-hexyl-

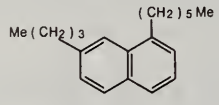

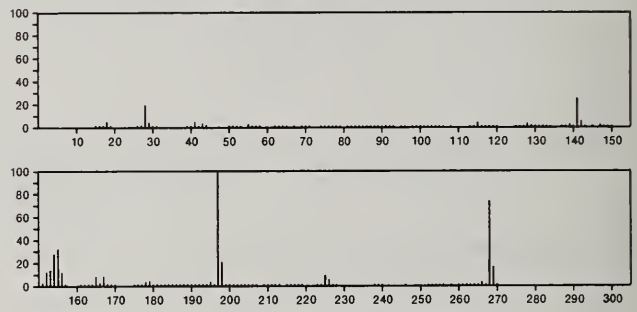

268 $C_{20}H_{28}$ 55000-56-1
Naphthalene, 2-butyl-3-hexyl-

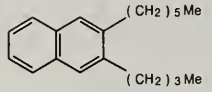

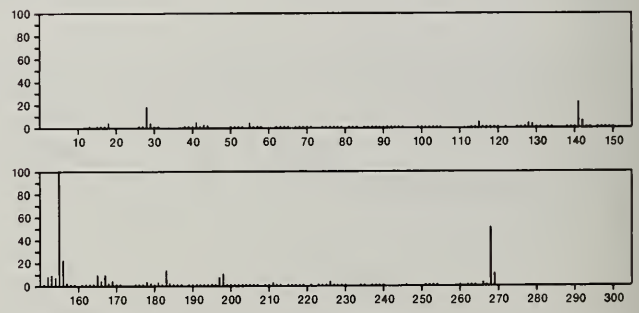

268 $C_{21}H_{16}$ 56-49-5
Benz[*j*]aceanthrylene, 1,2-dihydro-3-methyl-

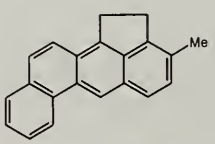

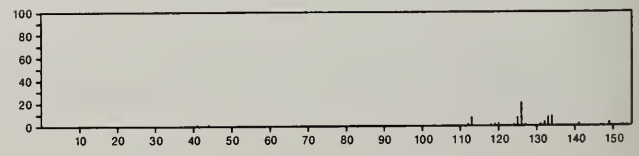

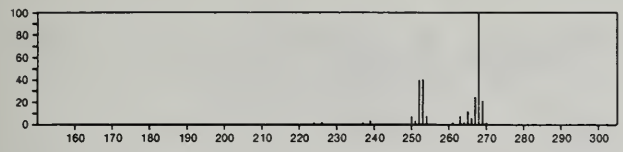

268 $C_{21}H_{16}$ 611-48-3
Naphthalene, 1-(2-naphthalenylmethyl)-

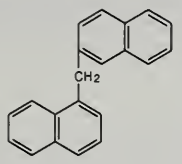

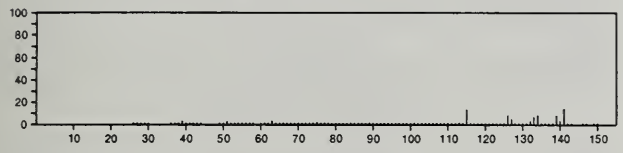

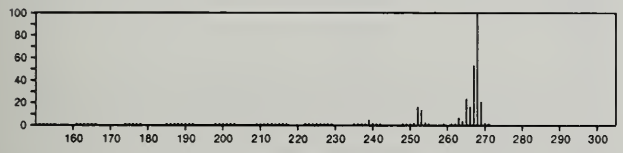

269 $C_8H_{24}NO_3PSi_2$ 53121-99-6
Phosphonic acid, (1-aminoethyl)-, bis(trimethylsilyl) ester

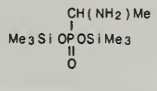

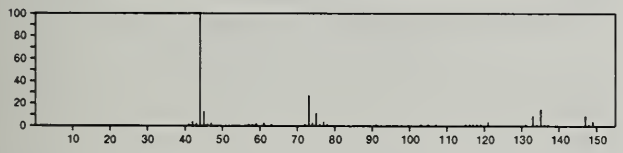

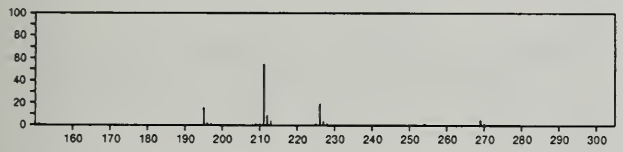

269 $C_9H_8N_3S.Br$ 18592-67-1
Pyrido[3,2-*d*]thiazolo[3,2-*b*]pyridazin-4-ium, 2,3-dihydro-, bromide

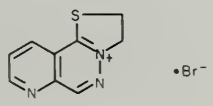

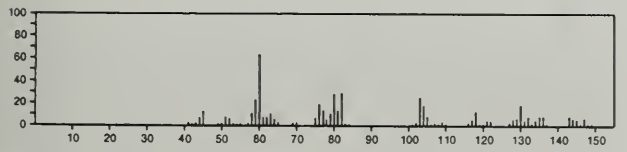

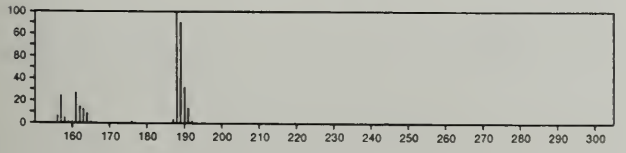

269 $C_9H_8N_3S.Br$ 18592-68-2
Pyrido[2,3-*d*]thiazolo[3,2-*b*]pyridazin-4-ium, 2,3-dihydro-, bromide

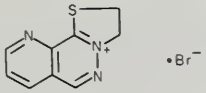

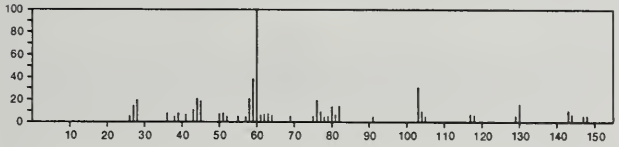

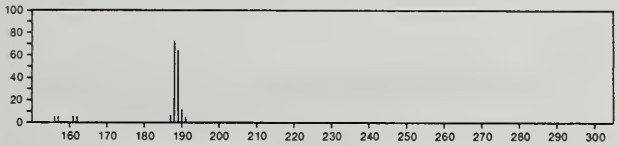

269 $C_{10}H_8ClN_3O_4$ 54889-92-8
Imidazo[1,2-*a*]pyridinium, 3-(chloroacetyl)-2-hydroxy-1-methyl-6-nitro-, hydroxide, inner salt

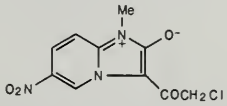

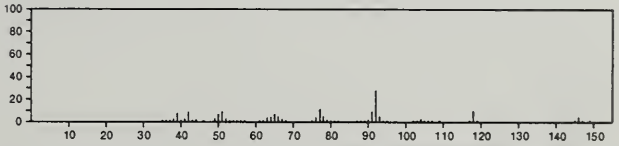

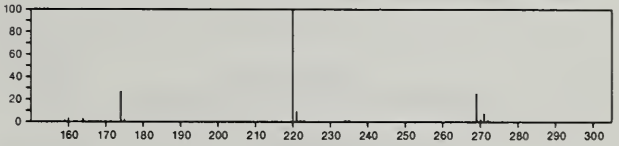

269 $C_{11}H_8ClNO_3S$ 20403-74-1
4-Thiazoleacetic acid, 2-(3-chloro-4-hydroxyphenyl)-

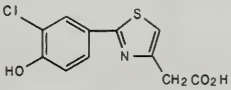

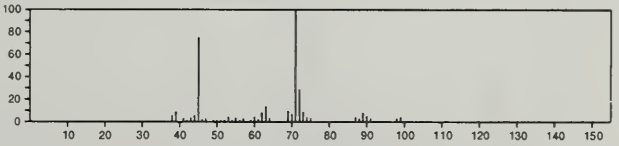

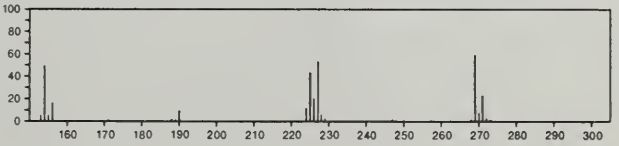

269 $C_{11}H_{11}NO_3S_2$ 42300-60-7
2*H*-Isoindole-2-sulfinothioic acid, 1,3-dihydro-1,3-dioxo-, *S*-(1-methylethyl) ester

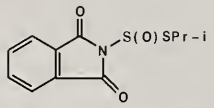

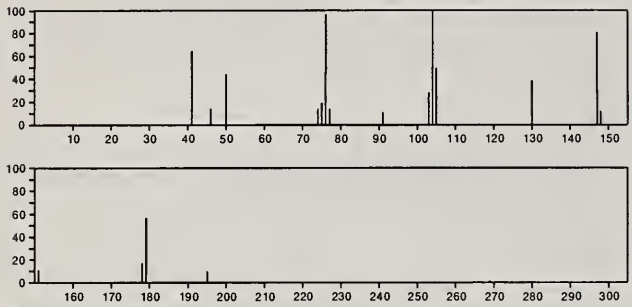

269 $C_{11}H_{18}F_3NO_3$ 1478-96-2
L-Valine, *N*-(trifluoroacetyl)-, butyl ester

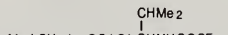

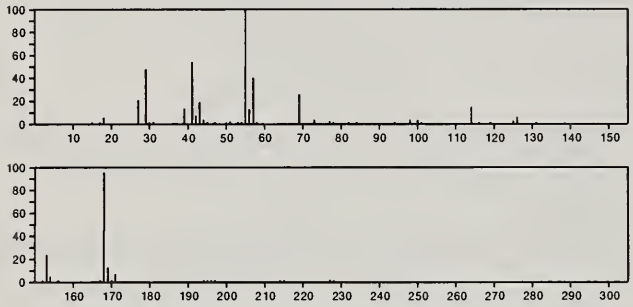

269 $C_{11}H_{18}F_3NO_3$ 16974-92-8
L-Valine, *N*-(trifluoroacetyl)-, 1-methylpropyl ester

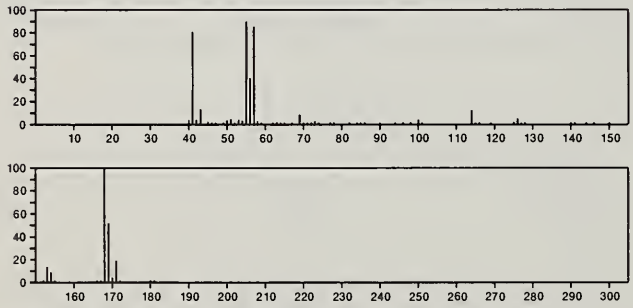

269 $C_{11}H_{18}F_3NO_3$ 54889-84-8
D-Isovaline, *N*-(trifluoroacetyl)-, 1-methylpropyl ester

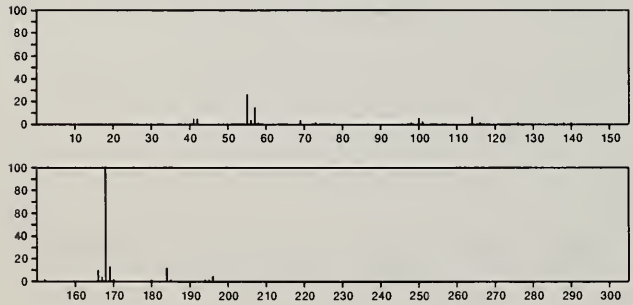

269 $C_{11}H_{18}F_3NO_3$ 54889-85-9
L-Norvaline, *N*-(trifluoroacetyl)-, butyl ester

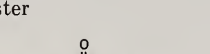

269 $C_{11}H_{18}F_3NO_3$ 54889-86-0
D-Norvaline, *N*-(trifluoroacetyl)-, 1-methylpropyl ester

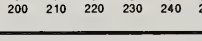

269 $C_{11}H_{18}F_3NO_3$ 57983-13-8
β-Alanine, *N*-(trifluoroacetyl)-, 1-methylpentyl ester

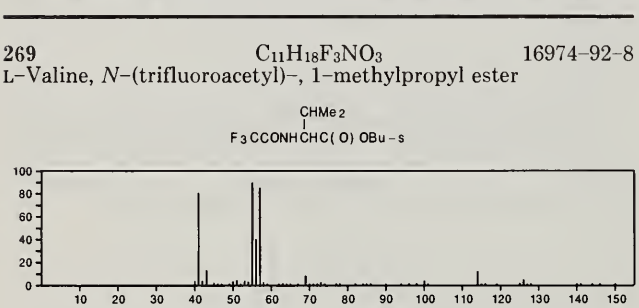

269 $C_{11}H_{18}F_3NO_3$ 57983-15-0
L-Isovaline, *N*-(trifluoroacetyl)-, 1-methylpropyl ester

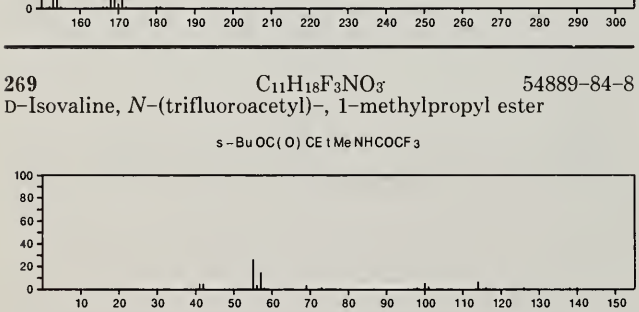

269 $C_{11}H_{18}F_3NO_3$ 57983-22-9
L-Norvaline, *N*-(trifluoroacetyl)-, 1-methylpropyl ester

F3CCONHCHPrC(O)OBu-s

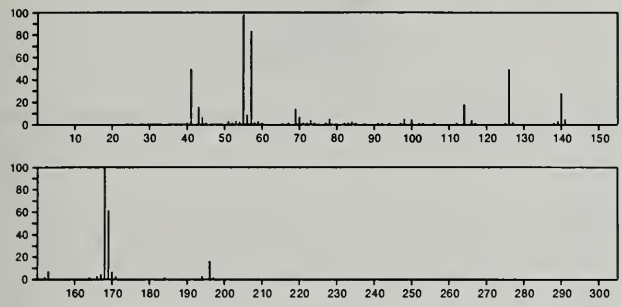

269 $C_{11}H_{18}F_3NO_3$ 57983-38-7
Pentanoic acid, 4-[(trifluoroacetyl)amino]-, 1-methylpropyl ester

F3CCONHCHMeCH2CH2C(O)OBu-s

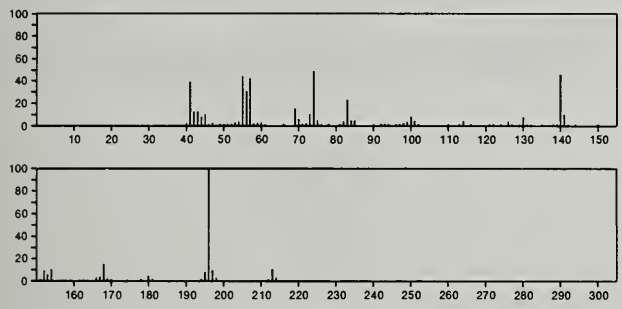

269 $C_{11}H_{18}F_3NO_3$ 57983-75-2
L-Alanine, *N*-(trifluoroacetyl)-, 1-methylpentyl ester

F3CCONHCHMeC(O)OCHMe(CH2)3Me

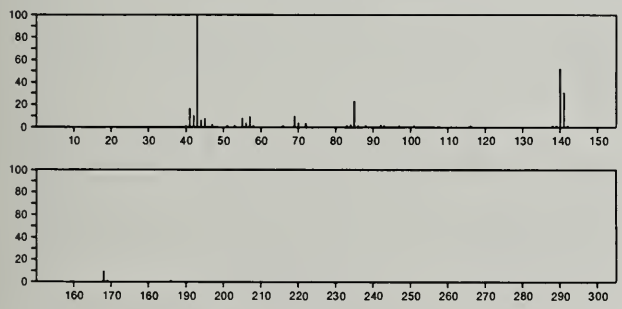

269 $C_{11}H_{18}F_3NO_3$ 57983-78-5
Glycine, *N*-methyl-*N*-(trifluoroacetyl)-, 1-methylpentyl ester

F3CCONMeCH2C(O)OCHMe(CH2)3Me

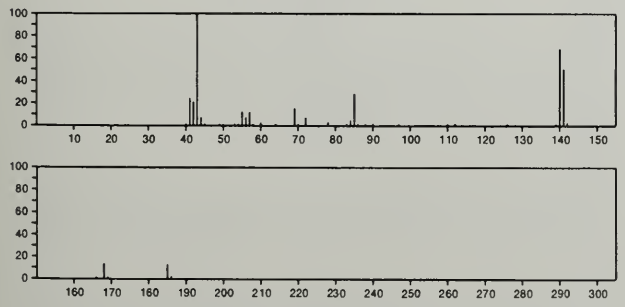

269 $C_{11}H_{23}N_3OSi_2$ 32865-88-6
4-Pyrimidinamine, 5-methyl-*N*-(trimethylsilyl)-2-[(trimethylsilyl)oxy]-

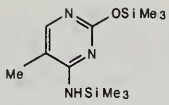

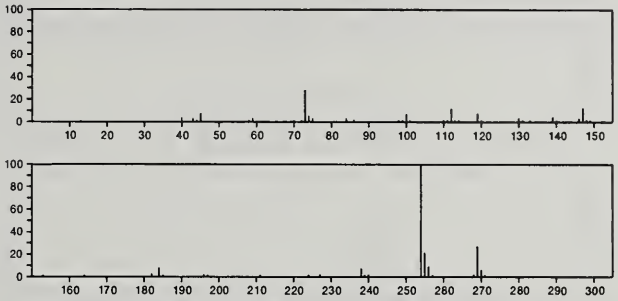

269 $C_{12}H_{12}N.ClO_4$ 52806-04-9
Pyridinium, 1-methyl-2-phenyl-, perchlorate

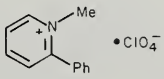

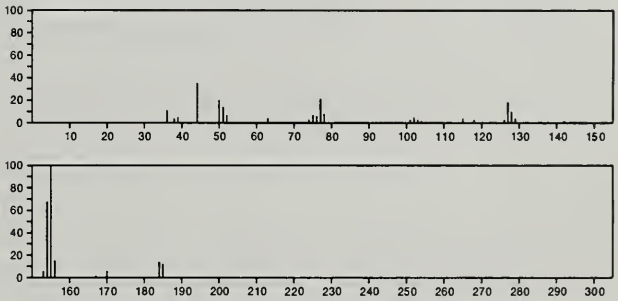

269 $C_{13}H_{11}FeNO_2$ 12215-40-6
Iron, dicarbonyl(η^5-2,4-cyclopentadien-1-yl)(2-pyridinylmethyl)-

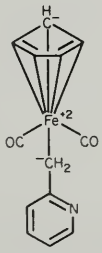

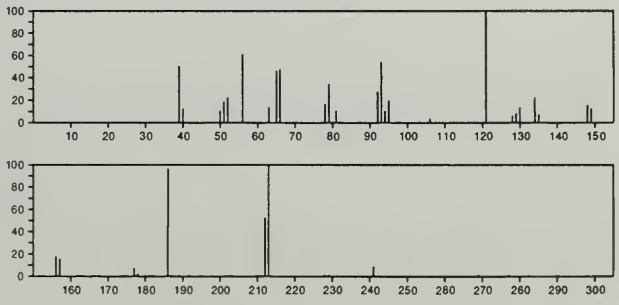

269 $C_{13}H_{12}N.BF_4$ 579-54-4
Pyridinium, 1-(1-phenylethenyl)-, tetrafluoroborate(1-)

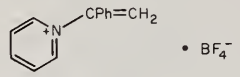

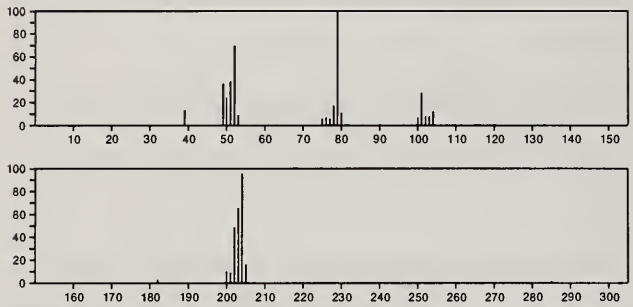

269 $C_{13}H_{19}NO_5$ 49656-56-6
3-Oxa-10-azatricyclo[4.3.1.0^{2,4}]decane-10-carboxylic acid, 7-(acetyloxy)-, ethyl ester, (1α,2β,4β,6α,7β)-

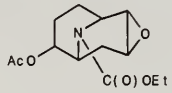

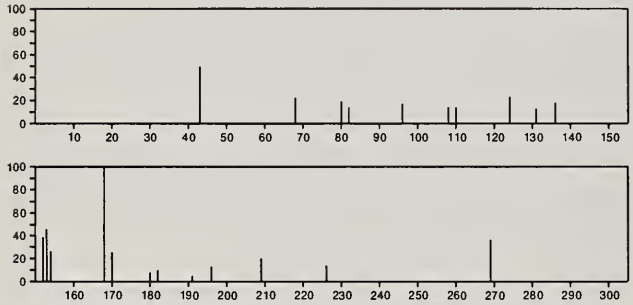

269 $C_{13}H_{19}NO_5$ 49656-67-9
2,5-Methanofuro[3,2-*b*]pyridine-4(2*H*)-carboxylic acid, 8-(acetyloxy)hexahydro-, ethyl ester, (2α,3aβ,5α,7aβ,8*R**)-

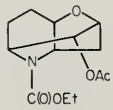

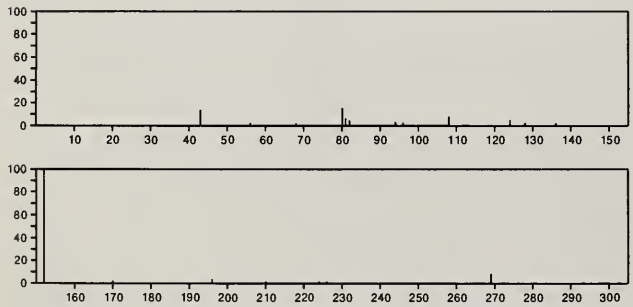

269 $C_{13}H_{19}NO_5$ 49656-68-0
2-Oxa-7-azatricyclo[4.4.0.0^{3,8}]decane-7-carboxylic acid, 4-(acetyloxy)-, ethyl ester, stereoisomer

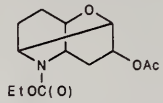

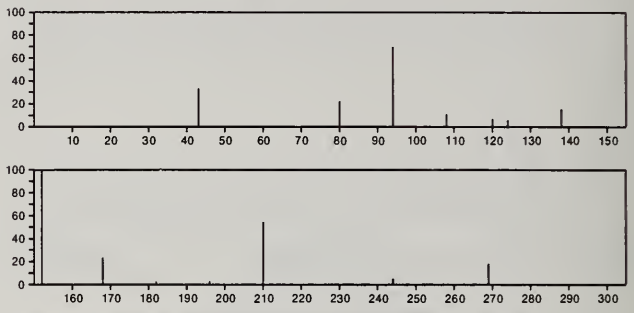

269 $C_{13}H_{19}NO_5$ 49656-72-6
2,5-Methanofuro[3,2-*b*]pyridine-4(2*H*)-carboxylic acid, 8-(acetyloxy)hexahydro-, ethyl ester, (2α,3aβ,5α,7aβ,8*S**)-

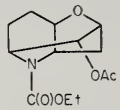

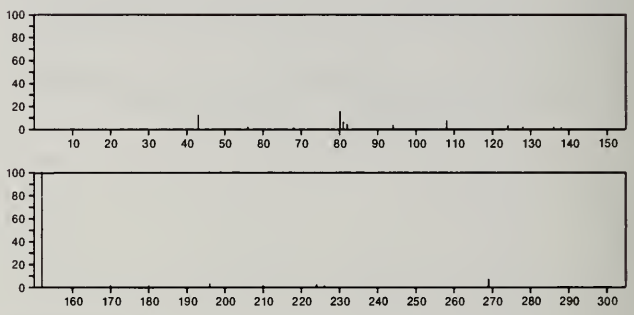

269 $C_{14}H_{11}N_3O_3$ 2215-55-6
2*H*-Benzimidazol-2-one, 1,3-dihydro-5-nitro-1-(phenylmethyl)-

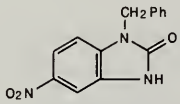

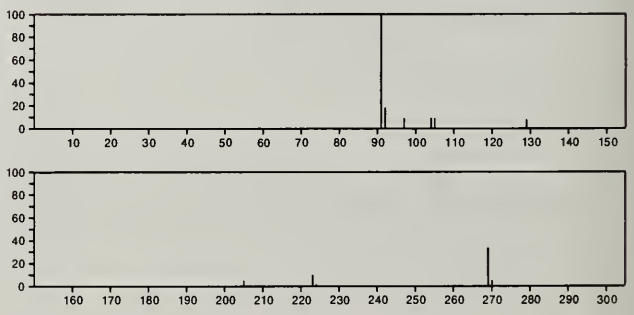

269 $C_{14}H_{11}N_3O_3$ 54889-67-7
1*H*-Benzimidazol-4-ol, 5-nitro-1-(phenylmethyl)-

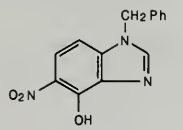

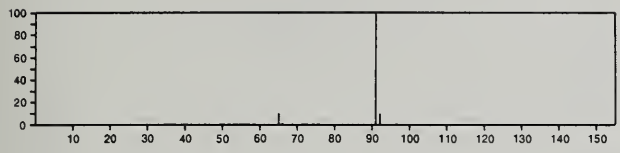

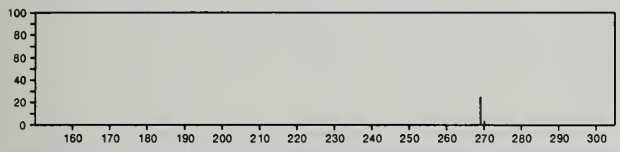

269 $C_{14}H_{15}FeNO$ 32761-39-0
Iron, (η^5-2,4-cyclopentadien-1-yl)[(1,2,3,3a,7a-η)-4,5,6,7-tetrahydro-4-(hydroxyimino)-1*H*-inden-1-yl]-, stereoisomer

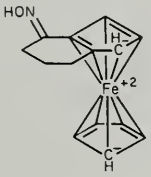

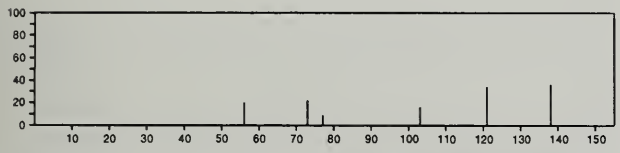

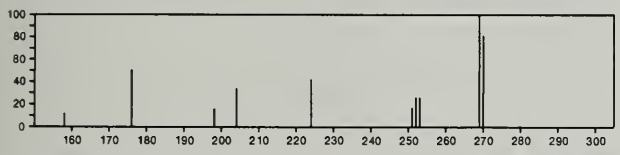

269 $C_{14}H_{15}FeNO$ 55682-61-6
Iron, (η^5-2,4-cylopentadien-1-yl)[(1,2,3,3a,7a-η)-4,5,6,7-tetrahydro-4-(hydroxyimino)-1*H*-inden-1-yl]-, stereoisomer

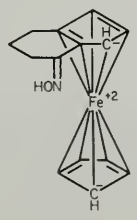

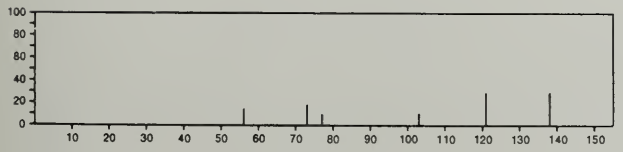

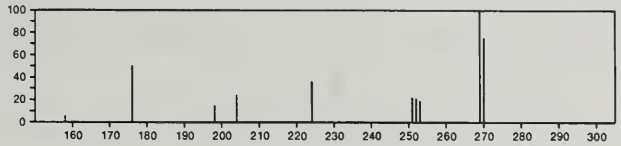

269 $C_{14}H_{19}NO_2.ClH$ 298-59-9
2-Piperidineacetic acid, α-phenyl-, methyl ester, hydrochloride

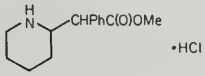

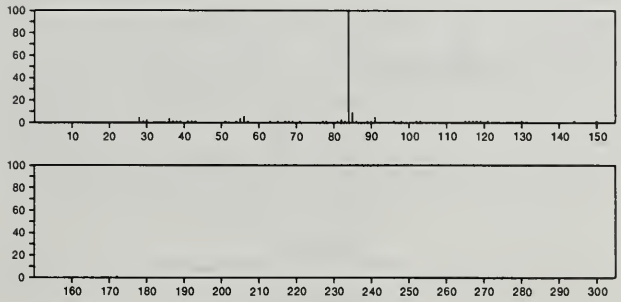

269 $C_{14}H_{27}N_3O_2$ 54889-68-8
2-Propanamine, *N*,*N*'-[2-(1,1-dimethylethyl)-1,4,2-dioxazolidine-3,5-diylidene]bis[2-methyl-

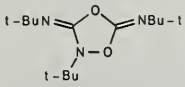

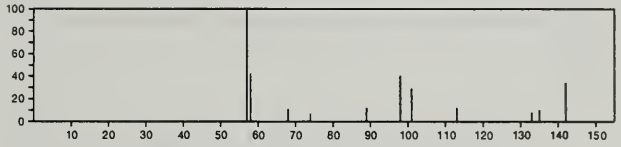

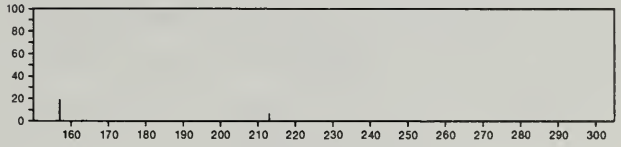

269 $C_{15}H_{11}NO_4$ 668-35-9
1,3-Dioxolo[4,5-*b*]acridin-10(5*H*)-one, 11-methoxy-

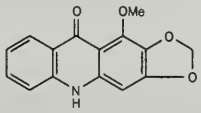

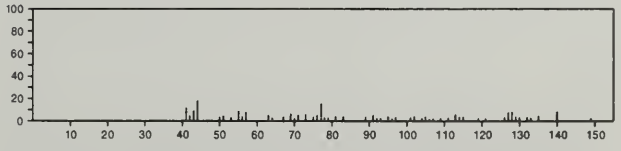

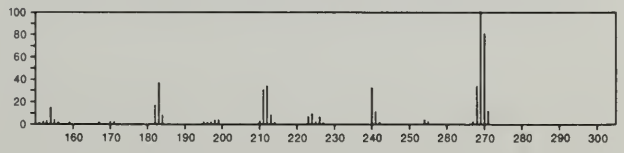

269 $C_{15}H_{11}NO_4$ 17014-46-9
1,3-Dioxolo[4,5-*b*]acridin-10(5*H*)-one, 11-hydroxy-5-methyl-

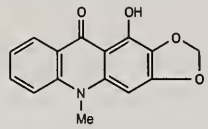

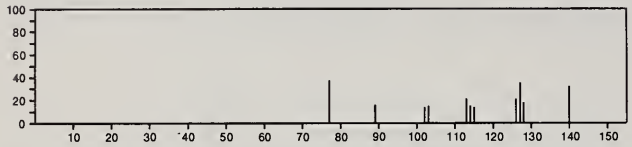

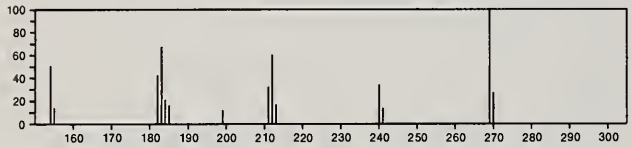

269 $C_{15}H_{27}NO_3$ 34795-27-2
2-Oxetanamine, *N*,*N*-bis(3,3-dimethyl-2-oxetanyl)-3,3-dimethyl-

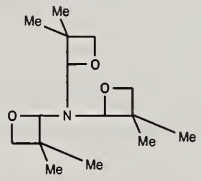

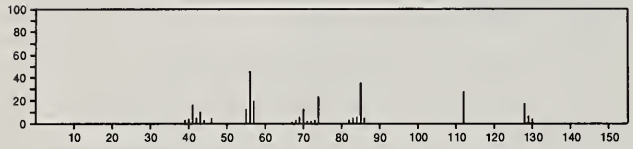

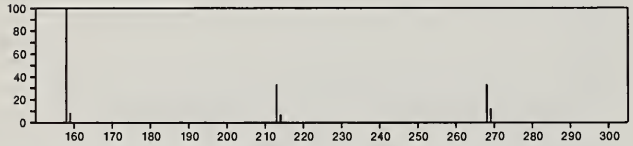

269 $C_{16}H_{15}NO_3$ 6900-81-8
Crinan, 1,2-didehydro-3,11-epoxy-, (3α,5α,11*R*,13β,19α)-

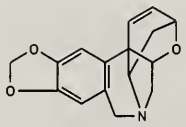

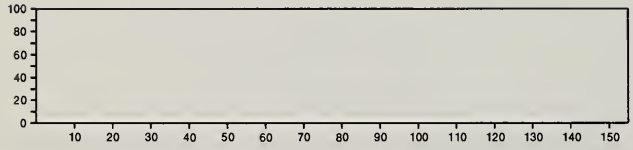

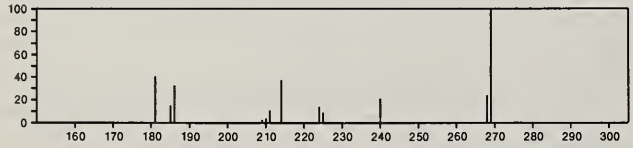

269 $C_{16}H_{15}NO_3$ 13082-10-5
9(10*H*)-Acridinone, 1,3-dimethoxy-10-methyl-

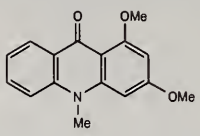

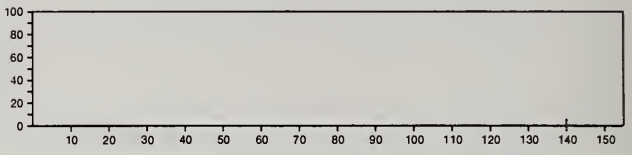

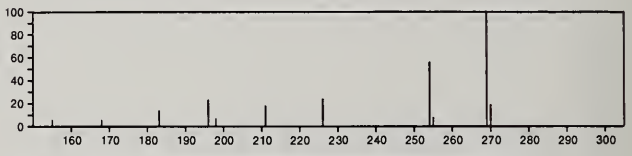

269 $C_{16}H_{31}NO_2$ 54889-73-5
Propanamide, 3-(decyloxy)-*N*-2-propenyl-

$H_2C{=}CHCH_2NHCOCH_2CH_2O(CH_2)_9Me$

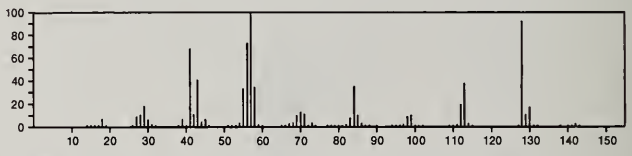

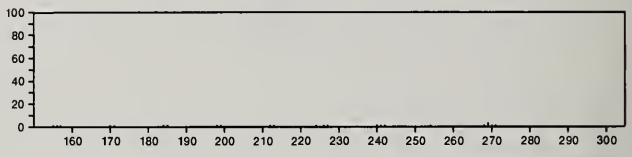

269 $C_{17}H_{19}NO_2$ 20970-67-6
Ethanone, 1,1'-(1,4,-dihydro-2,6-dimethyl-4-phenyl-3,5-pyridinediyl)bis-

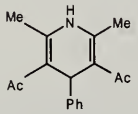

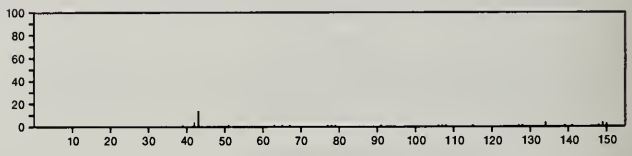

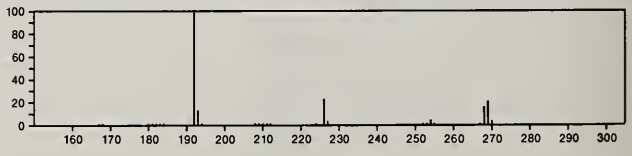

269 $C_{17}H_{19}NO_2$ 22914-93-8
Cyclohexanecarboxamide, 1-hydroxy-*N*-1-naphthyl-

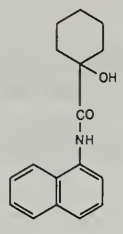

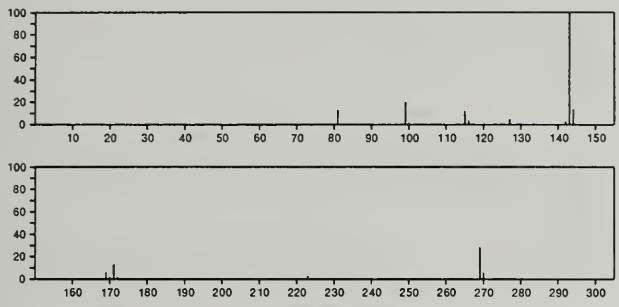

269 $C_{17}H_{19}NO_2$ 32692-88-9
Carbamic acid, (α-methylbenzyl)-, α-methylbenzyl ester

PhCHMeNHC(O)OCHMePh

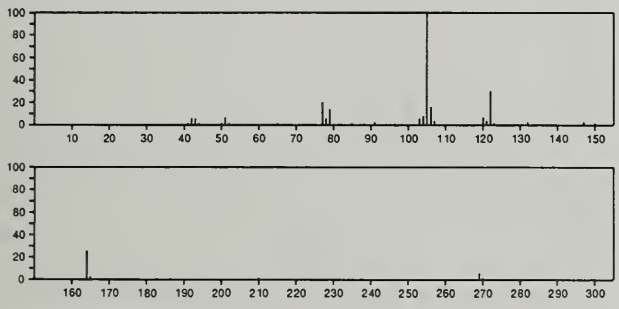

269 $C_{17}H_{35}NO$ 6280-57-5
Formamide, *N*,*N*-dioctyl-

(CH2)7Me
Me(CH2)7NCH=O

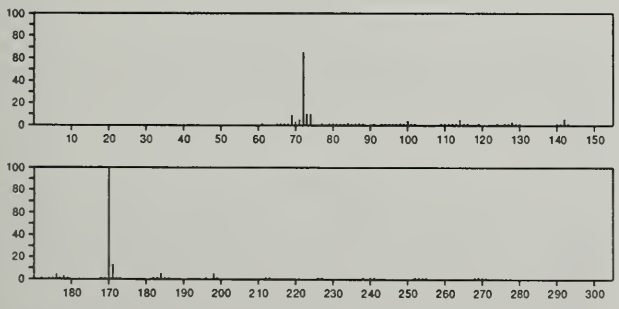

269 $C_{18}H_{11}N_3$ 249-06-9
5*H*-Benz[*g*]indolo[2,3-*b*]quinoxaline

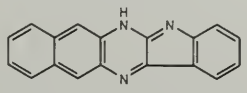

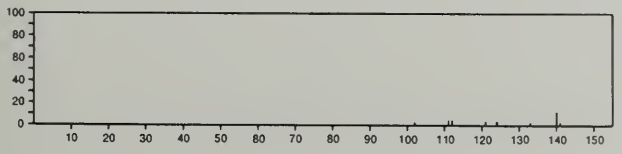

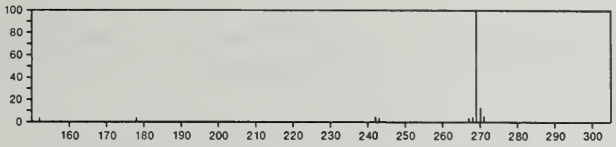

269 $C_{18}H_{23}NO$ 83-98-7
Ethanamine, *N*,*N*-dimethyl-2-[(2-methylphenyl)phenylmethoxy]-

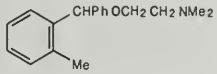

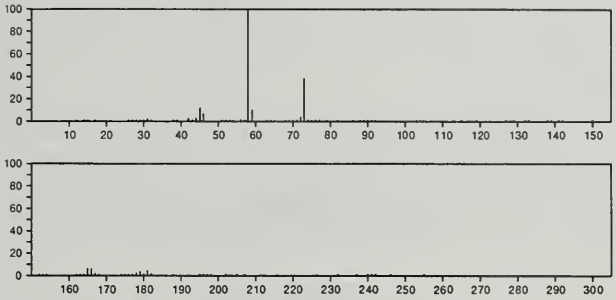

269 $C_{18}H_{23}NO$ 47030-37-5
Morphinan, 5,6-didehydro-3-methoxy-17-methyl-, (9α,13α,14α)-

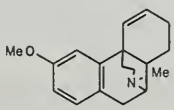

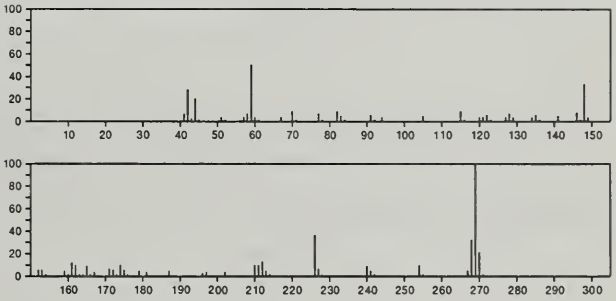

269 $C_{18}H_{23}NO$ 52059-57-1
Benzeneethanamine, 4-methoxy-*N*-methyl-*N*-(2-phenylethyl)-

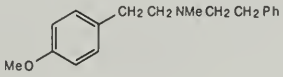

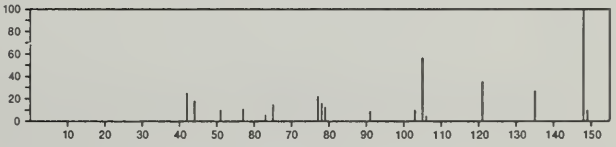

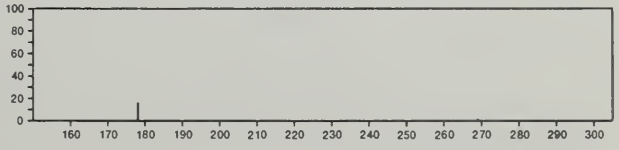

269 $C_{18}H_{23}NO$ 52059-58-2
Benzeneethanamine, 3-methoxy-*N*-methyl-*N*-(2-phenylethyl)-

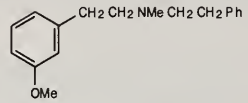

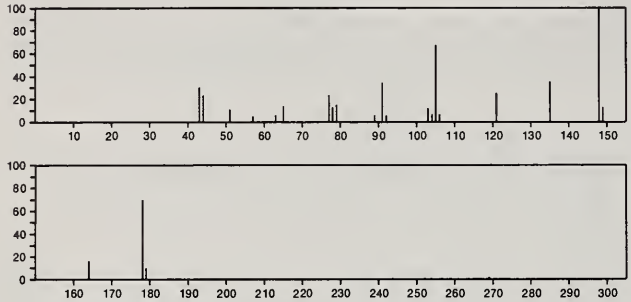

269 $C_{18}H_{23}NO$ 55028-44-9
Morphinan, 6,7-didehydro-3-methoxy-17-methyl-, (14α)-

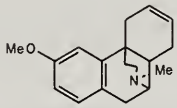

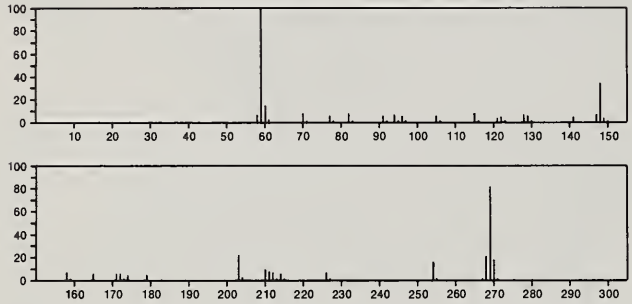

269 $C_{18}H_{39}N$ 102-86-3
1-Hexanamine, *N*,*N*-dihexyl-

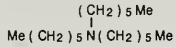

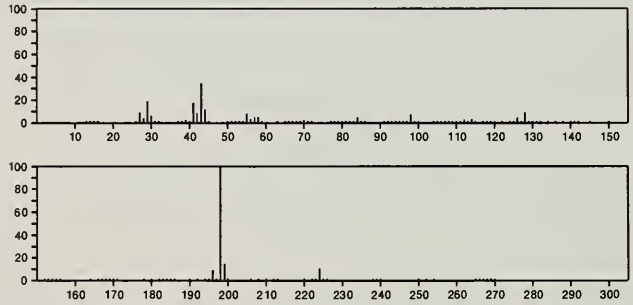

269 $C_{18}H_{39}N$ 124-30-1
1-Octadecanamine

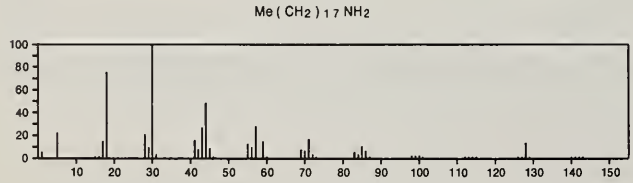

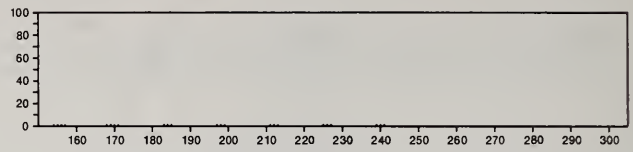

269 $C_{18}H_{39}N$ 24539-84-2
Nonylamine, 1-heptyl-*N*,*N*-dimethyl-

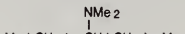

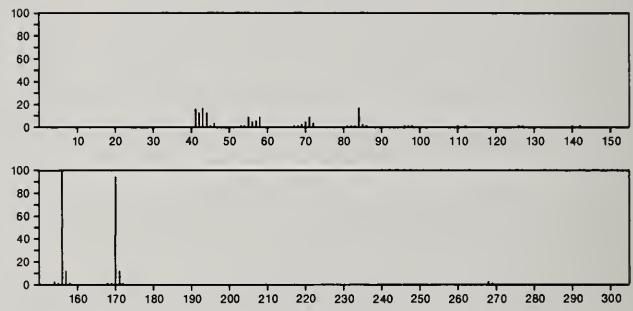

269 $C_{18}H_{39}N$ 24552-02-1
Nonylamine, *N*-methyl-*N*-octyl-

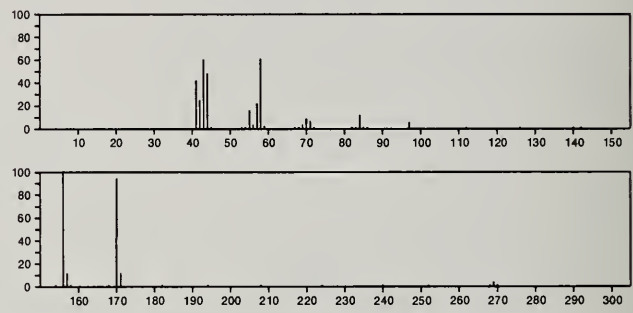

269 $C_{19}H_{27}N$ 10371-98-9
Quinoline, 6-butyl-3,8-dipropyl-

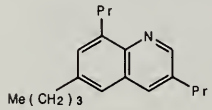

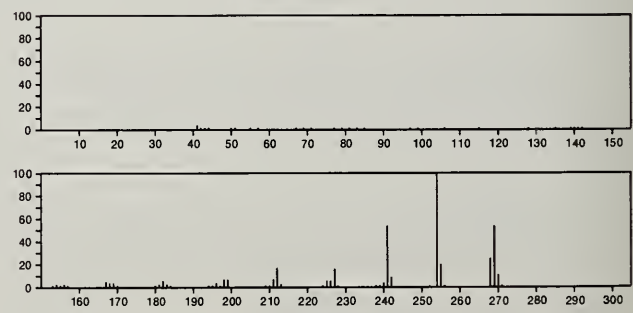

269 $C_{19}H_{27}N$ 10372-07-3
Quinoline, 3-butyl-6,8-dipropyl-

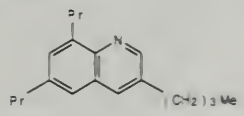

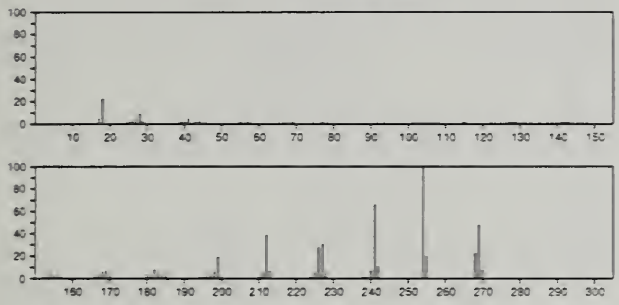

269 $C_{20}H_{15}N$ 14181-84-1
Benzenamine, *N*-(diphenylethenylidene)-

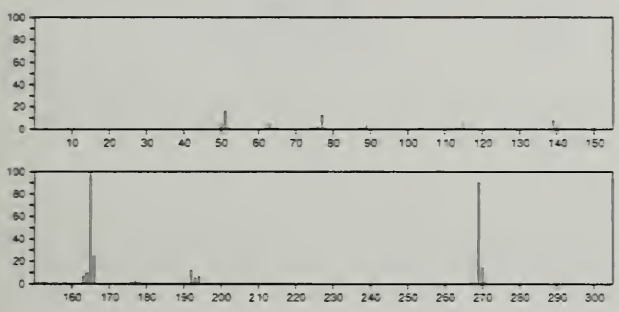

270 C_5Cl_6 77-47-4
1,3-Cyclopentadiene, 1,2,3,4,5,5-hexachloro-

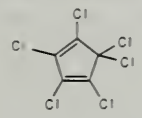

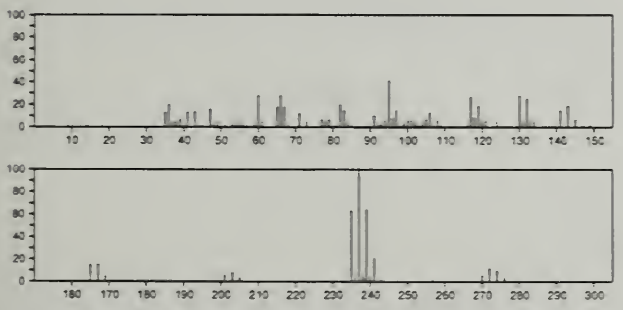

270 $C_8H_6ClF_7$ 35207-95-5
Cyclobutane, 2-chloro-1,1,2-trifluoro-3-(1,1,2,2-tetrafluoro-3-butenyl)-, *trans*-

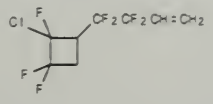

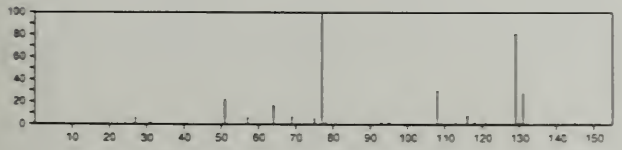

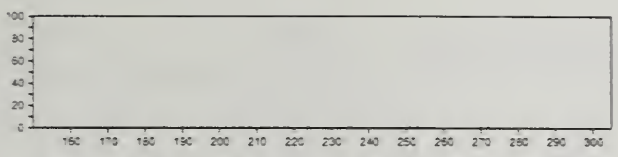

270 $C_8H_6ClF_7$ 35207-96-6
Cyclobutane, 2-chloro-1,1,2-trifluoro-3-(1,1,2,2-tetrafluoro-3-butenyl)-, *cis*-

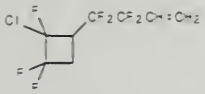

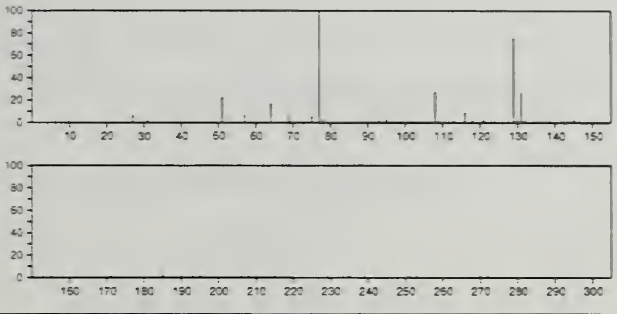

270 $C_8H_7MnO_5S$ 14051-98-0
Manganese, tetracarbonyl[3-(methylthio)propionyl]-

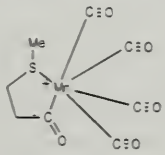

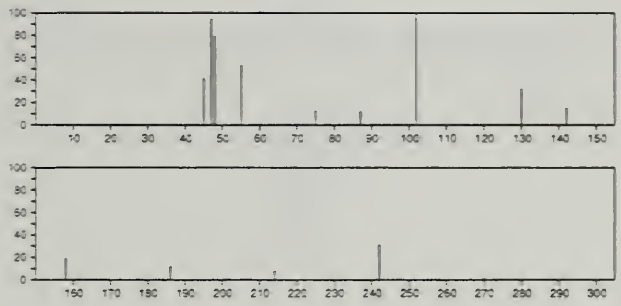

270 $C_8H_{14}S_5$ 57274-33-6
2,4,6,8,9-Pentathiabicyclo[3.3.1]nonane, 1,3,5,7-tetramethyl-

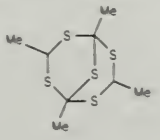

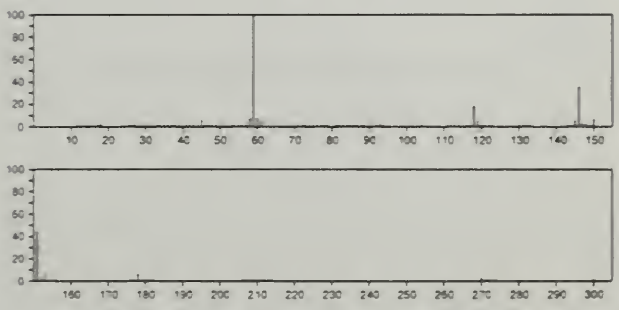

270 $C_8H_{16}Br_2$ 6269-92-7
Octane, 1,2-dibromo-

Me(CH2)5CHBrCH2Br

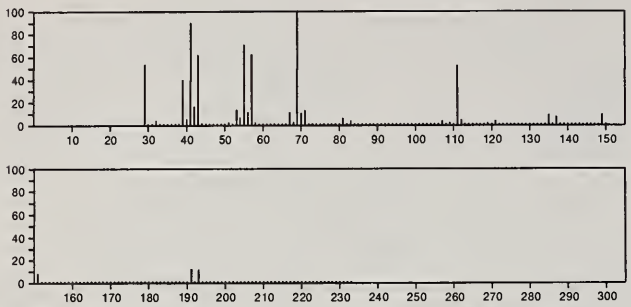

270 $C_9H_{16}Cl_2N_2O_3$ 56247-32-6
DL-Leucine, *N*-DL-alanyl-, dichloro deriv.

MeCH(NH2)CONHCH(CO2H)CH2CHMe2 +2Cl

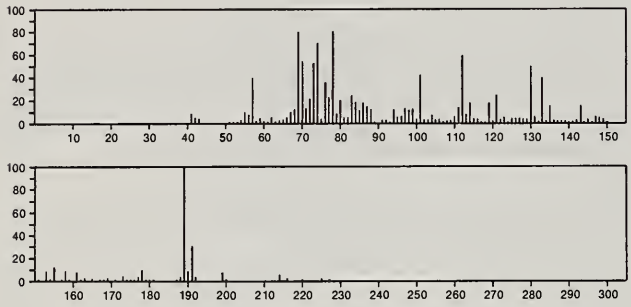

270 $C_{10}H_5F_3FeO_2$ 12307-00-5
Iron, dicarbonyl(η^5-2,4-cyclopentadien-1-yl)(3,3,3-trifluoro-1-propynyl)-

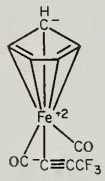

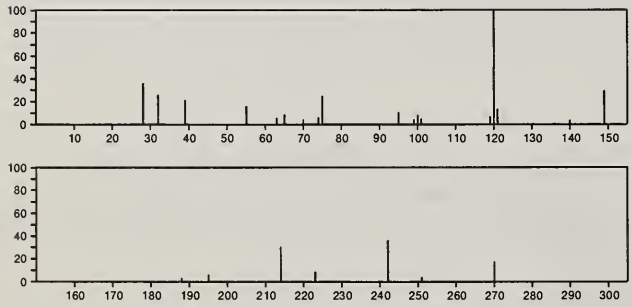

270 $C_{10}H_8Cl_2N_4O$ 30369-87-0
1,3,5-Triazin-2-amine, 4,6-dichloro-*N*-(2-methoxyphenyl)-

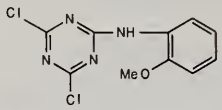

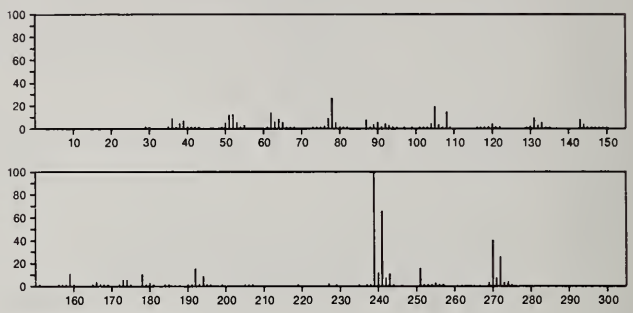

270 $C_{10}H_9F_3N_6$ 32709-25-4
Pyrimido[5,4-*e*]-1,2,4-triazine, 7-(1-pyrrolidinyl)-5-(trifluoromethyl)-

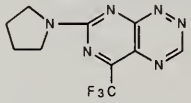

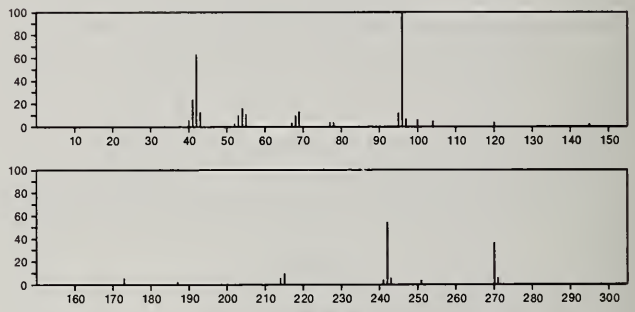

270 $C_{10}H_{22}O_4S_2$ 3650-68-8
D-*arabino*-Hexose, 2-deoxy-, diethyl mercaptal

(EtS)2CHCH2CH(OH)CH(OH)CH(OH)CH2OH

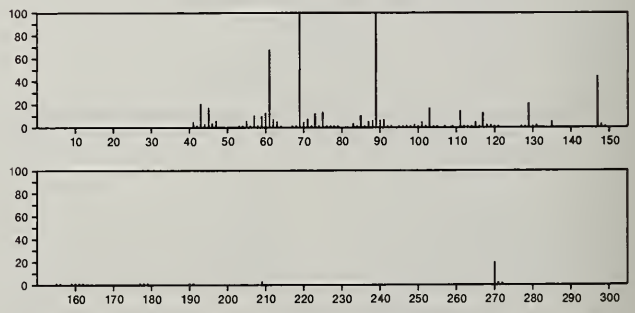

270 $C_{10}H_{22}O_4S_2$ 6748-70-5
L-Mannose, 6-deoxy-, diethyl mercaptal

(EtS)2CHCH(OH)CH(OH)CH(OH)CH(OH)Me

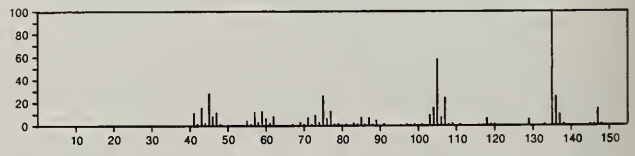

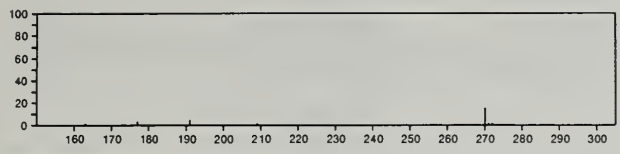

270 $C_{11}H_{11}BrO_3$ 39826-14-7
Benzenepentanoic acid, γ-bromo-δ-oxo-

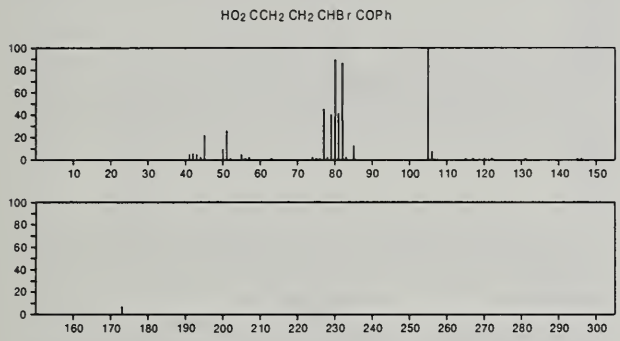

270 $C_{11}H_{15}N_2O_4P$ 33866-51-2
Phosphonic acid, [3-(aminocarbonyl)-2-phenyl-2-aziridinyl]-, dimethyl ester

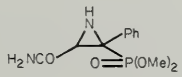

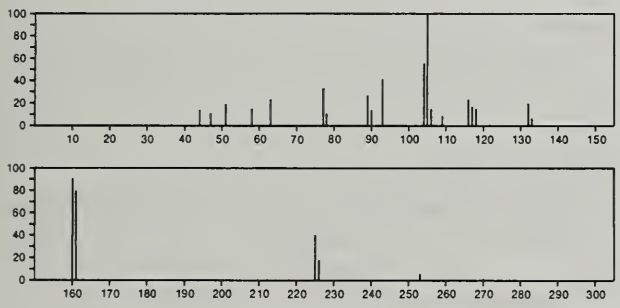

270 $C_{11}H_{18}Sn$ 19962-41-5
Stannane, (2,6-dimethylphenyl)trimethyl-

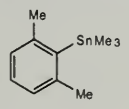

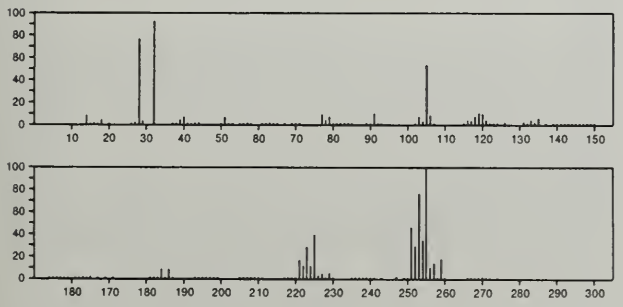

270 $C_{11}H_{18}Sn$ 19962-42-6
Stannane, trimethyl[(4-methylphenyl)methyl]-

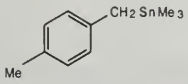

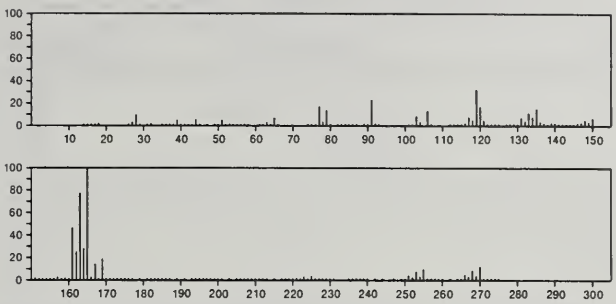

270 $C_{11}H_{18}Sn$ 19962-43-7
Stannane, trimethyl[(3-methylphenyl)methyl]-

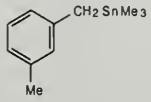

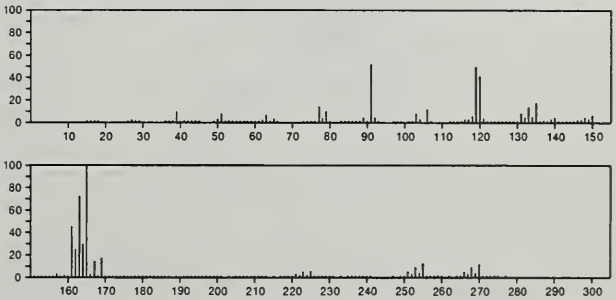

270 $C_{11}H_{18}Sn$ 19962-44-8
Stannane, trimethyl[(2-methylphenyl)methyl]-

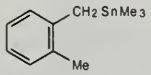

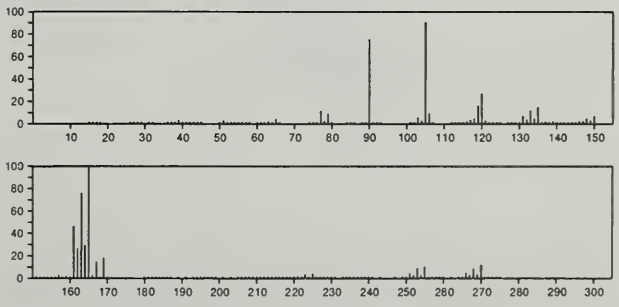

270 $C_{11}H_{22}N_2O_2Si_2$ 7288-28-0
Pyrimidine, 5-methyl-2,4-bis[(trimethylsilyl)oxy]-

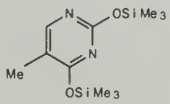

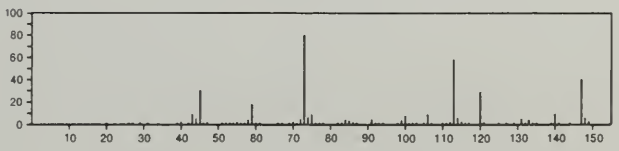

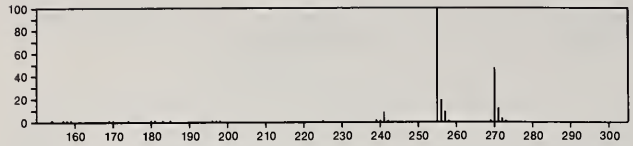

270 $C_{11}H_{22}N_2O_2Si_2$ 56114-70-6
1*H*-Imidazole-4-acetic acid, 1-(trimethylsilyl)-, trimethylsilyl ester

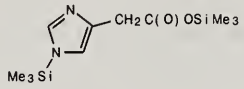

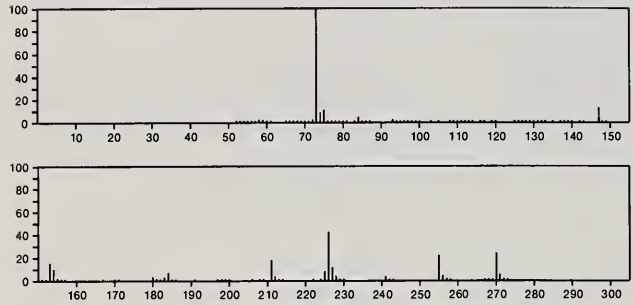

270 $C_{12}H_8Cl_2OS$ 3085-42-5
Benzene, 1,1'-sulfinylbis[4-chloro-

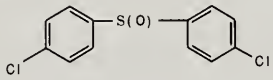

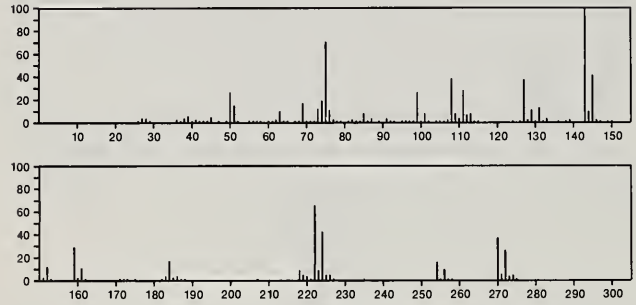

270 $C_{12}H_{15}BrO_2$ 56052-27-8
Hexanoic acid, 4-bromophenyl ester

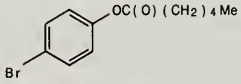

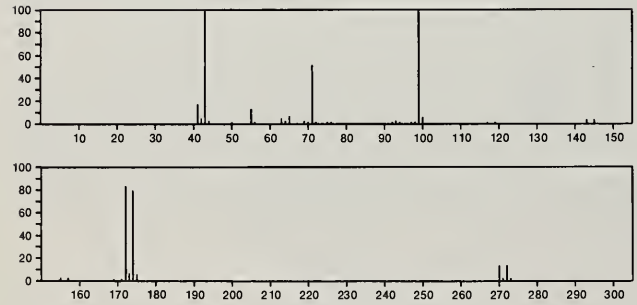

270 $C_{12}H_{18}N_2O_3S$ 16238-36-1
2*H*-1,3-Thiazine-6-carboxylic acid, 3,4-dihydro-3-isopropyl-2-(isopropylimino)-4-oxo-, methyl ester

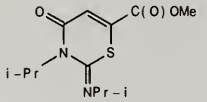

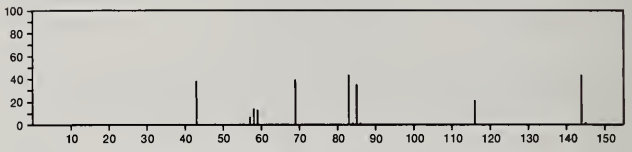

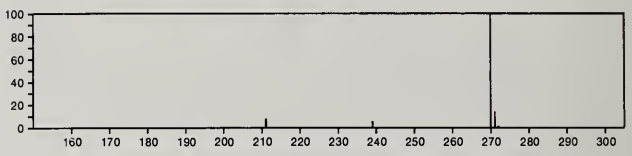

270 $C_{13}H_{18}O_6$ 29748-09-2
Cyclopenta[*c*]pyran-4-carboxylic acid, 1,4aα,5,6,7,7aα-hexahydro-1,6α-dihydroxy-7α-methyl-, methyl ester, 6-acetate, (±)-

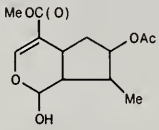

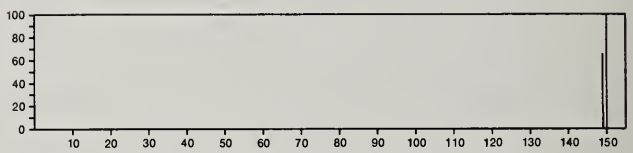

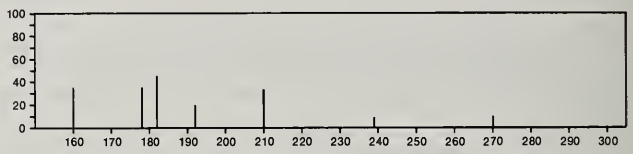

270 $C_{14}H_{10}N_2O_4$ 23774-15-4
1,4-Phenazinedione, 2,3-dihydroxy-7,8-dimethyl-

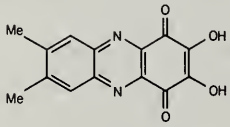

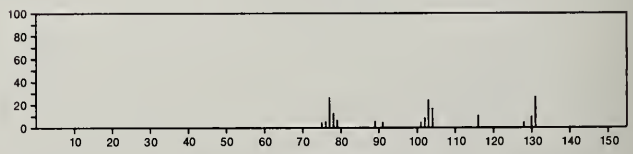

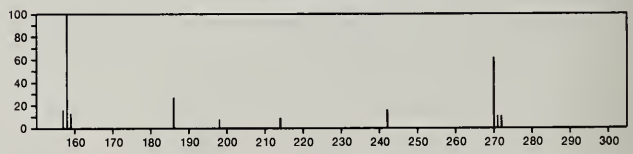

270 $C_{14}H_{10}N_2S_2$ 56909-20-7
1,2,3-Thiadiazolium, 5-mercapto-3,4-diphenyl-, hydroxide, inner salt

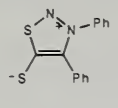

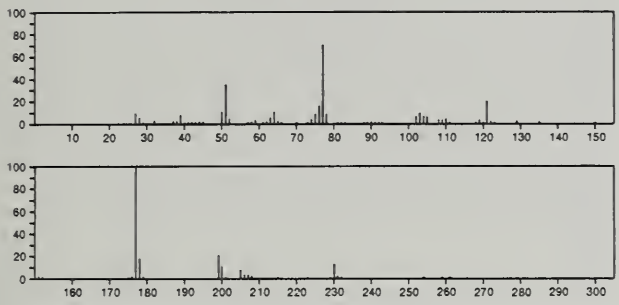

270 $C_{14}H_{14}FeO_2$ 1273-94-5
Ferrocene, 1,1'-diacetyl-

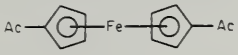

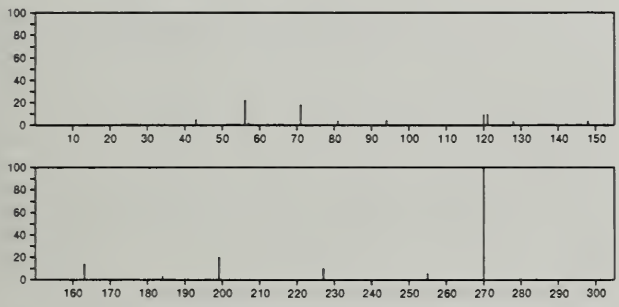

270 $C_{14}H_{14}FeO_2$ 32993-37-6
Ferrocene, (3-methoxy-3-oxo-1-propenyl)-, (*Z*)-

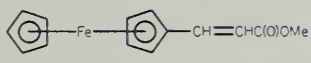

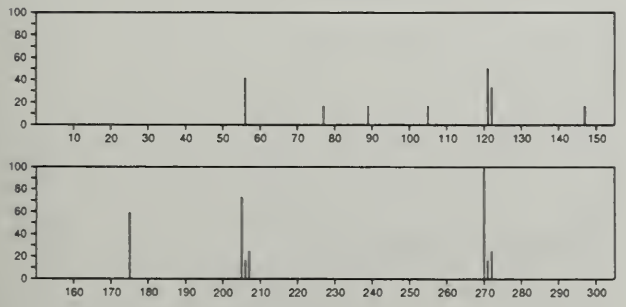

270 $C_{14}H_{14}FeO_2$ 32993-38-7
Ferrocene, (3-methoxy-3-oxo-1-propenyl)-, (*E*)-

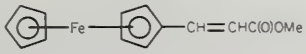

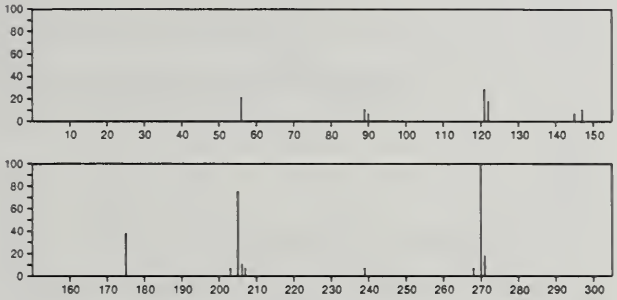

270 $C_{14}H_{14}N_4O_2$ 14684-48-1
Benzo[*g*]pteridine-2,4(1*H*,3*H*)-dione, 1,3,7,8-tetramethyl-

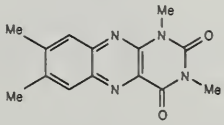

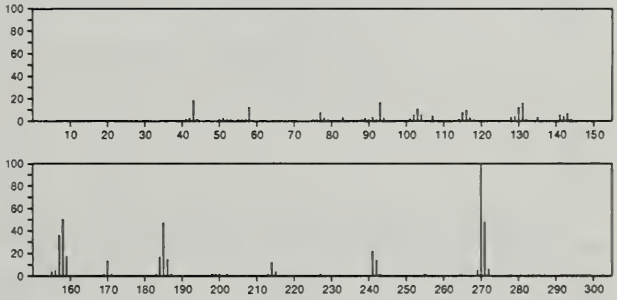

270 $C_{14}H_{14}N_4O_2$ 18636-32-3
Benzo[*g*]pteridine-2,4(3*H*,10*H*)-dione, 3,7,8,10-tetramethyl-

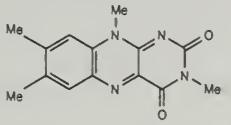

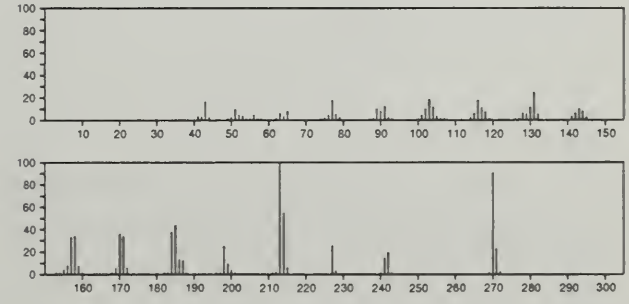

270 $C_{15}H_{10}OS_2$ 54199-62-1
1,3-Oxathiole-2-thione, 4,5-diphenyl-

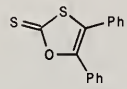

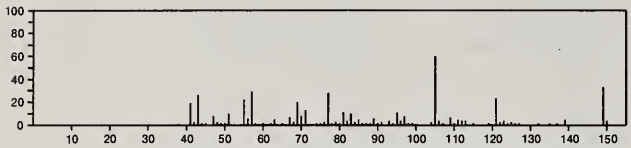

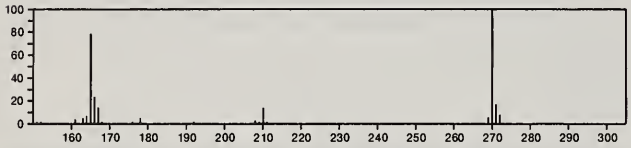

270 $C_{15}H_{10}O_5$ 548-83-4
4*H*-1-Benzopyran-4-one, 3,5,7-trihydroxy-2-phenyl-

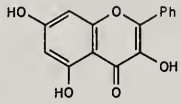

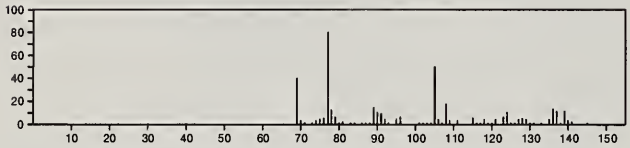

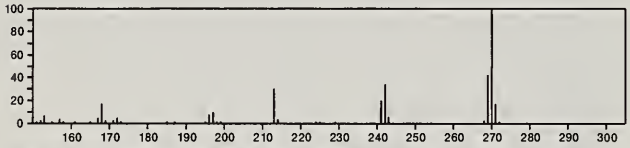

270 $C_{15}H_{10}O_5$ 19852-25-6
Flavone, 3',4',5-trihydroxy-

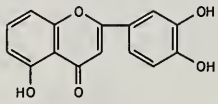

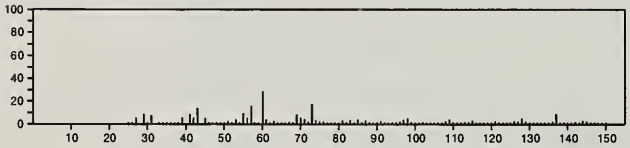

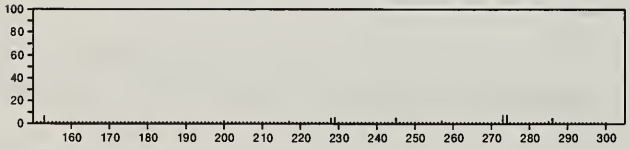

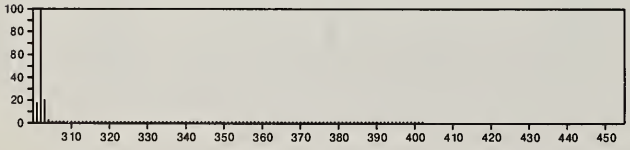

270 $C_{15}H_{14}N_2OS$ 56437-99-1
Benzamide, 3-methyl-*N*-[(phenylamino)thioxomethyl]-

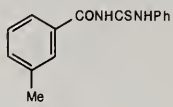

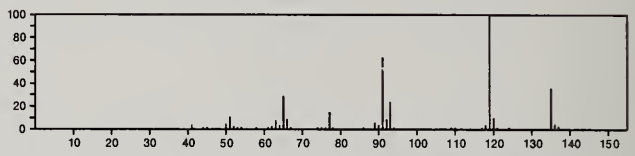

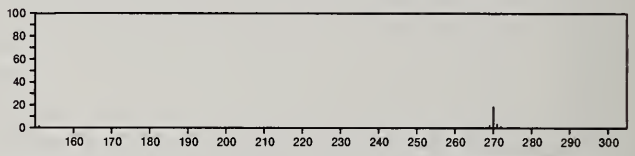

270 $C_{15}H_{26}O_4$ 54752-00-0
Propanedioic acid, (1,1-dimethyl-5-hexenyl)-, diethyl ester

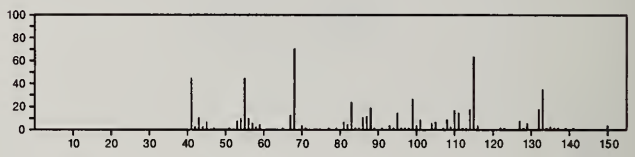

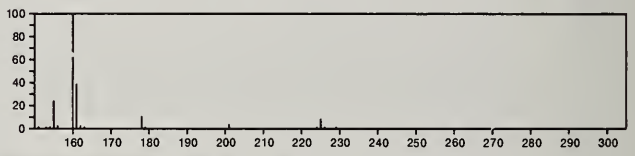

270 $C_{16}H_{14}O_2S$ 18648-76-5
1,3-Oxathiolan-5-one, 2-methyl-4,4-diphenyl-

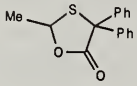

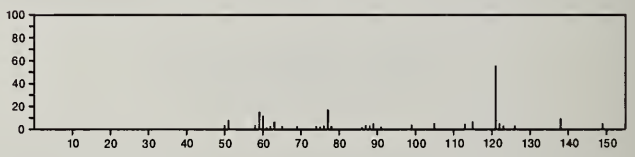

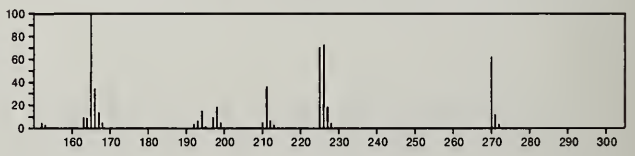

270 $C_{16}H_{14}O_4$ 94-49-5
1,2-Ethanediol, dibenzoate

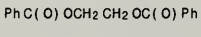

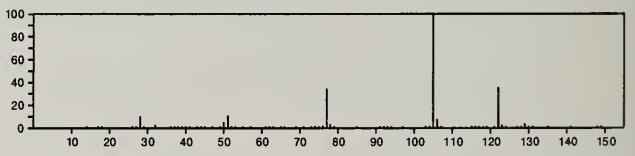

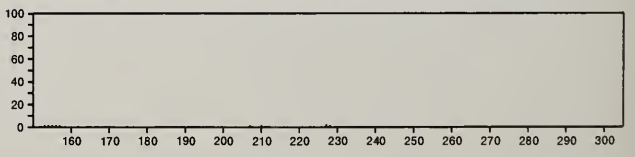

270 $C_{16}H_{14}O_4$ 642-05-7
7*H*-Furo[3,2-*g*][1]benzopyran-7-one, 9-hydroxy-4-(3-methyl-2-butenyl)-

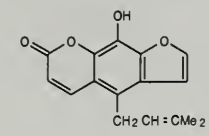

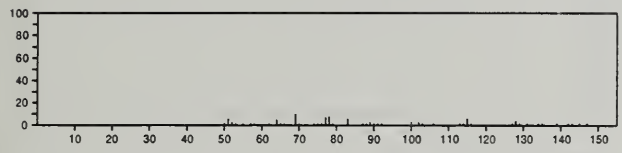

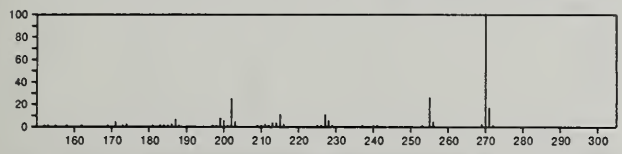

270 $C_{16}H_{14}O_4$ 792-74-5
[1,1'-Biphenyl]-4,4'-dicarboxylic acid, dimethyl ester

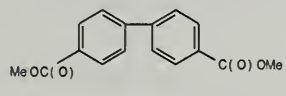

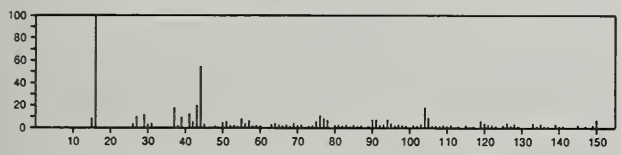

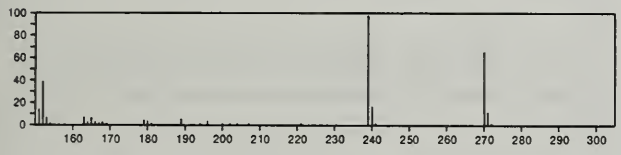

270 $C_{16}H_{14}O_4$ 4619-49-2
Phthalic acid, mono(*o*-methylbenzyl) ester

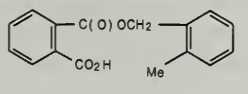

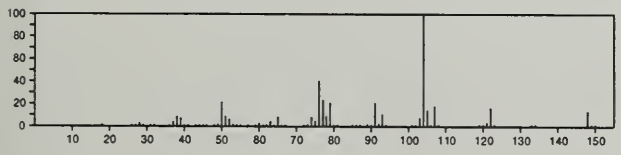

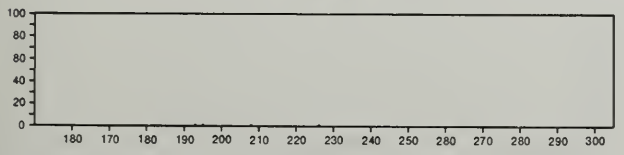

270 $C_{16}H_{14}O_4$ 7579-36-4
Ethanedioic acid, bis(phenylmethyl) ester

PhCH2OC(O)C(O)OCH2Ph

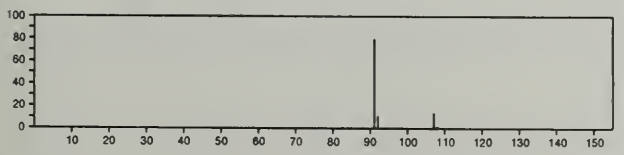

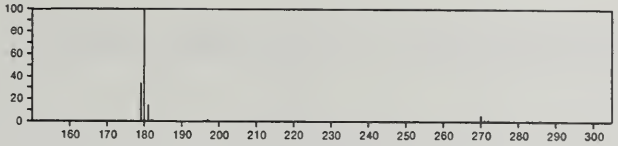

270 $C_{16}H_{14}O_4$ 18956-15-5
2-Propen-1-one, 1-(2,6-dihydroxy-4-methoxyphenyl)-3-phenyl-

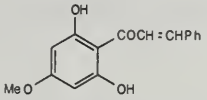

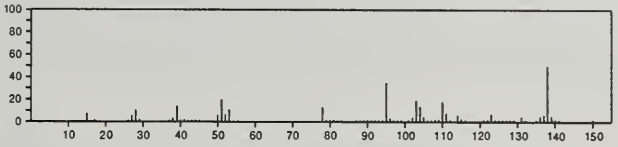

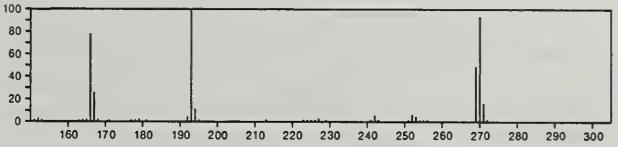

270 $C_{16}H_{14}O_4$ 28143-82-0
2-Propen-1-one, 1-(2,4-dihydroxy-5-methoxyphenyl)-3-phenyl-

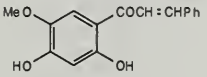

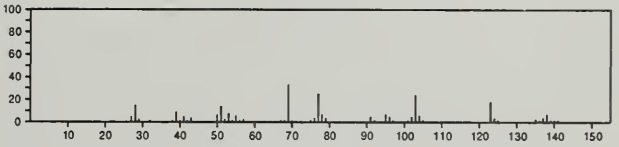

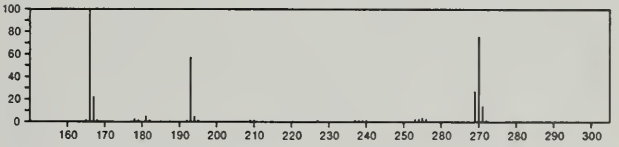

270 $C_{16}H_{14}O_4$ 32383-76-9
6*H*-Benzofuro[3,2-*c*][1]benzopyran-3-ol, 6a,11a-dihydro-9-methoxy-, (6a*R*-*cis*)-

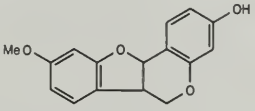

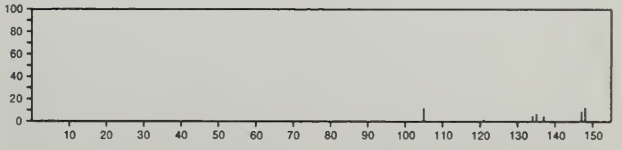

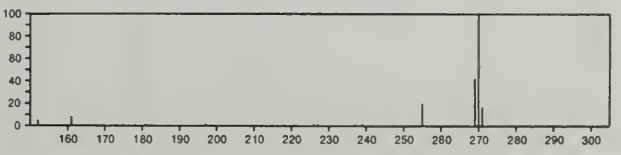

270 $C_{16}H_{14}O_4$ 32454-45-8
4*H*-Naphtho[1,2-*b*]pyran-4-one, 5,6-dimethoxy-2-methyl-

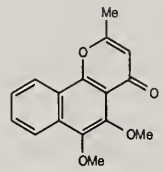

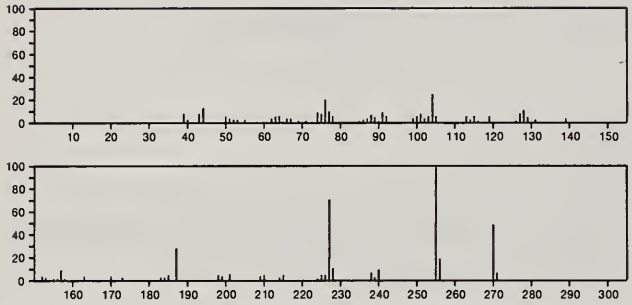

270 $C_{16}H_{14}O_4$ 40801-45-4
1-Dibenzofurancarboxylic acid, 3,9b-dihydro-4,9b-dimethyl-3-oxo-, methyl ester

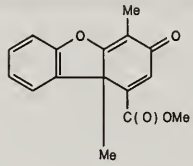

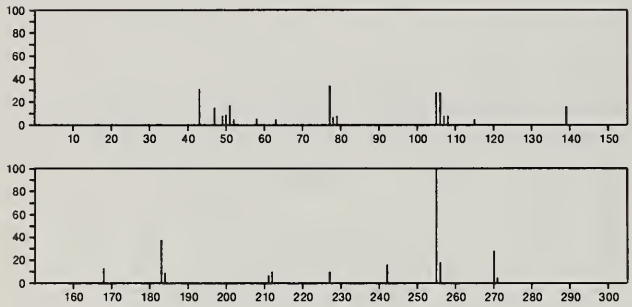

270 $C_{16}H_{14}O_4$ 52806-35-6
Methanone, (4-methoxyphenyl)(6-methyl-1,3-benzodioxol-5-yl)-

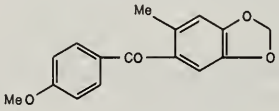

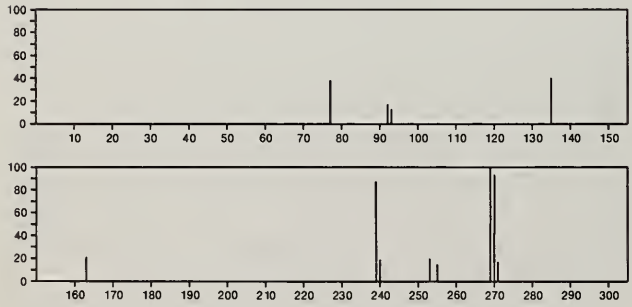

270 $C_{16}H_{14}O_4$ 52806-40-3
Methanone, (3-methoxyphenyl)(6-methyl-1,3-benzodioxol-5-yl)-

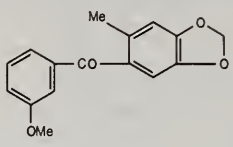

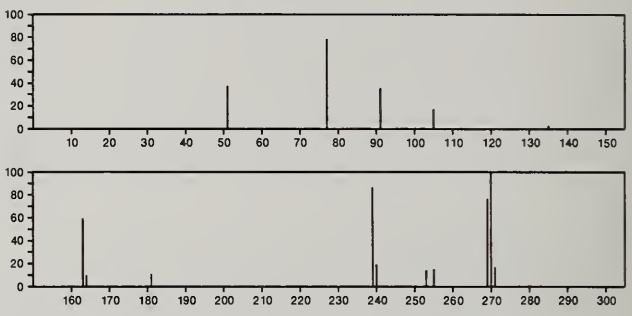

270 $C_{16}H_{14}O_4$ 54889-69-9
1*H*-Naphtho[2,1-*b*]pyran-1-one, 7,8-dimethoxy-2-methyl-

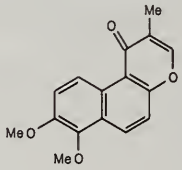

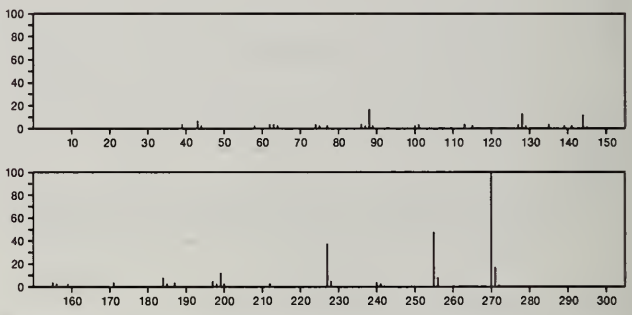

270 $C_{16}H_{15}ClN_2$ 2535-58-2
2-Pyrazoline, 3-(*p*-chlorophenyl)-1-*p*-tolyl-

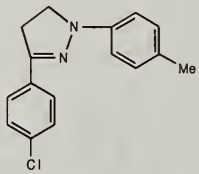

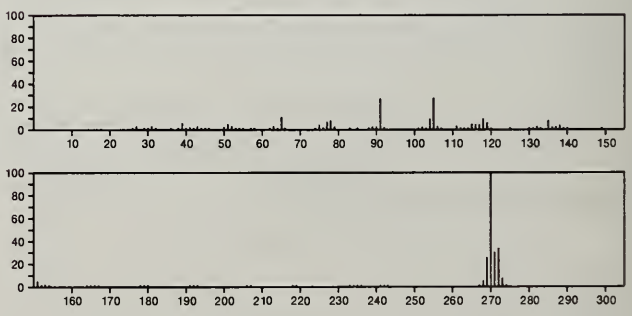

270 $C_{16}H_{15}ClN_2$ 2898-12-6
1*H*-1,4-Benzodiazepine, 7-chloro-2,3-dihydro-1-methyl-5-phenyl-

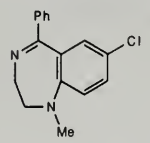

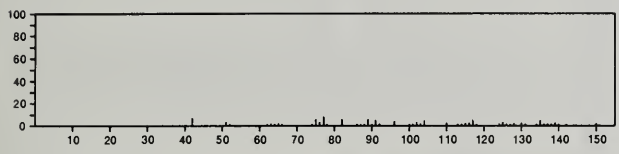

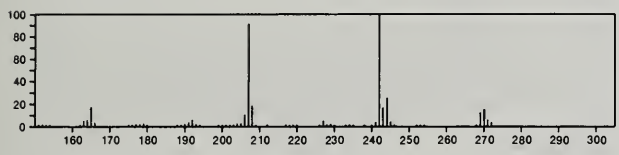

270 $C_{16}H_{18}N_2S$ 15093-43-3
Urea, 1-phenyl-3-(3-phenylpropyl)-2-thio-

Ph(CH2)3NHCSNHPh

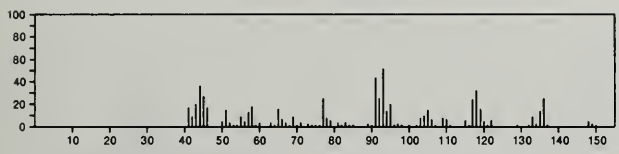

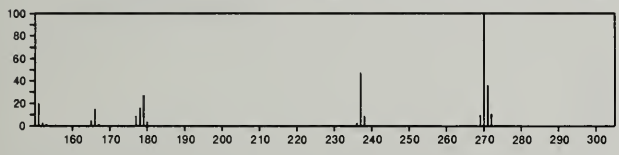

270 $C_{16}H_{18}O_2Si$ 33342-95-9
Benzophenone, 2-(trimethylsiloxy)-

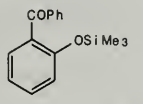

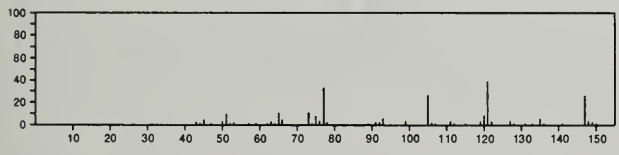

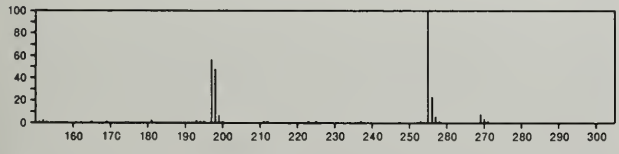

270 $C_{16}H_{18}O_2Si$ 33663-72-8
Benzophenone, 4-(trimethylsiloxy)-

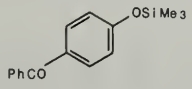

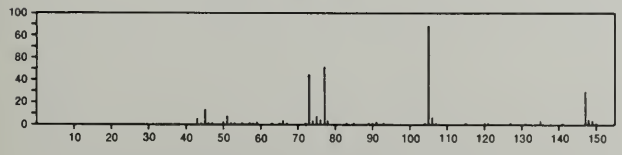

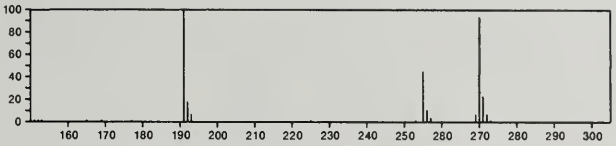

270 $C_{16}H_{34}N_2O$ 6335-97-3
1-Octanamine, *N*-nitroso-*N*-octyl-

Me(CH2)7N(NO)(CH2)7Me

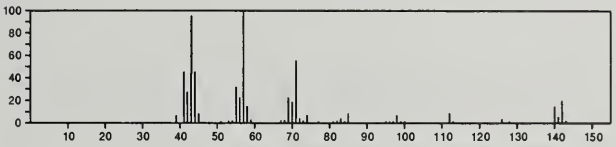

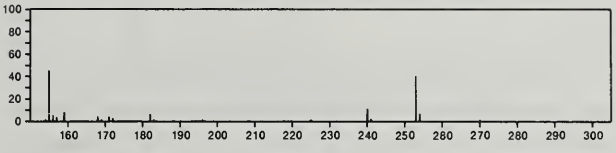

270 $C_{17}H_{18}O_3$ 30684-14-1
1,4-Phenanthrenedione, 5,6,7,8-tetrahydro-3-methoxy-8,8-dimethyl-

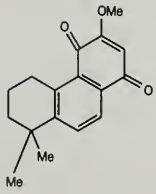

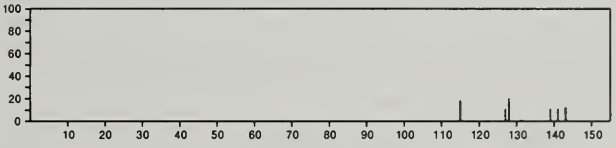

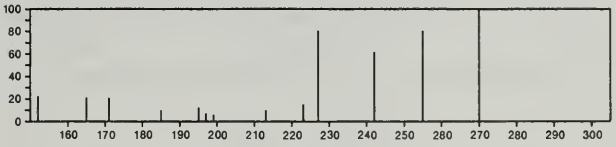

270 $C_{17}H_{18}O_3$ 34883-17-5
Benzaldehyde, 2-methoxy-3,6-dimethyl-4-(phenylmethoxy)-

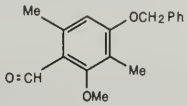

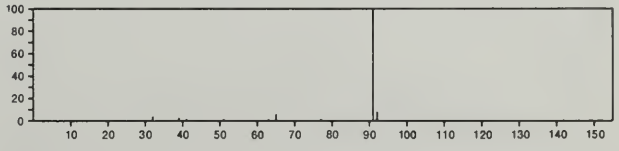

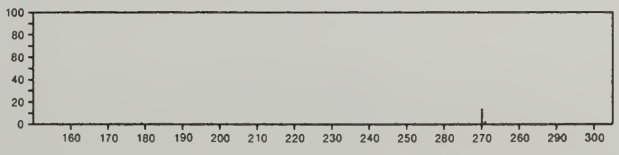

270 $C_{17}H_{18}O_3$ 54889-74-6
1,4-Anthracenedione, 5,6,7,8-tetrahydro-2-methoxy-5,5-dimethyl-

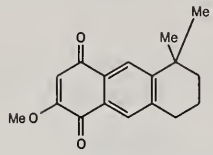

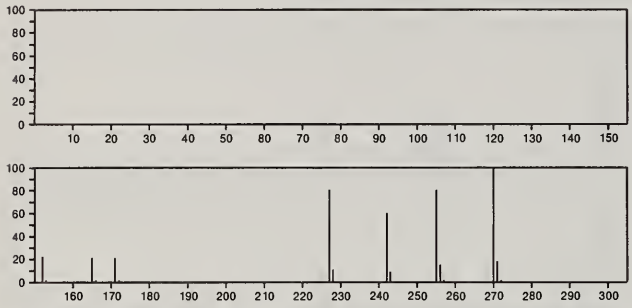

270 $C_{17}H_{18}O_3$ 55670-26-3
2*H*-1-Benzopyran-7-ol, 3,4-dihydro-5-methoxy-6-methyl-2-phenyl-

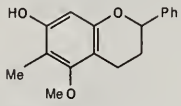

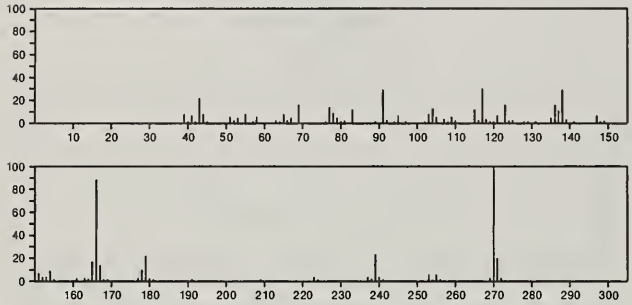

270 $C_{17}H_{18}O_3$ 56052-50-7
Benzenepropanoic acid, 2-(phenylmethoxy)-, methyl ester

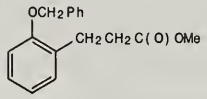

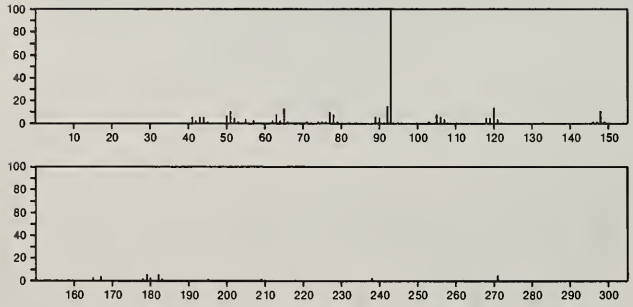

270 $C_{17}H_{22}N_2O$ 469-21-6
Ethanamine, *N,N*-dimethyl-2-[1-phenyl-1-(2-pyridinyl)ethoxy]-

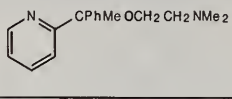

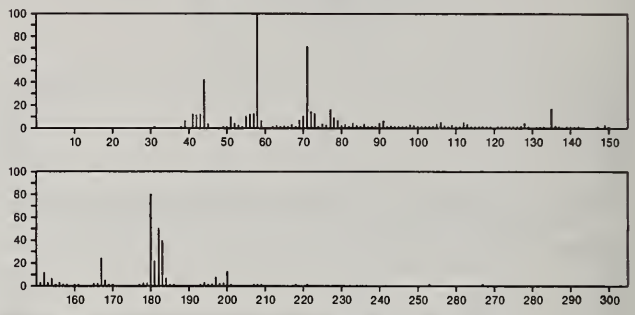

270 $C_{17}H_{22}N_2O$ 2744-46-9
Dasycarpidol

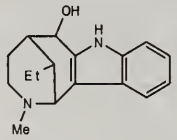

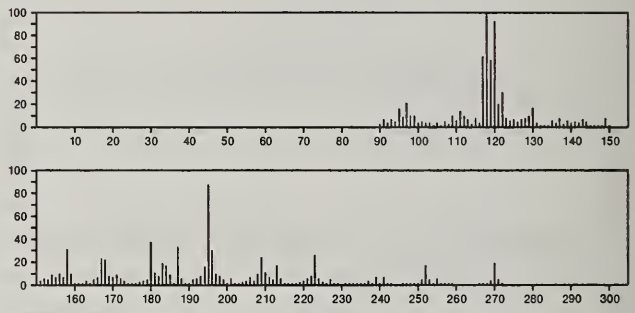

270 $C_{17}H_{22}N_2O$ 32857-39-9
Ethylenediamine, *N*-(*m*-methoxyphenyl)-*N,N'*-dimethyl-*N'*-phenyl-

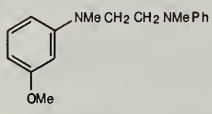

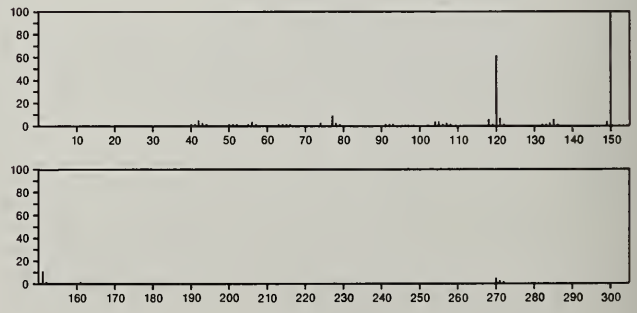

270 $C_{17}H_{22}N_2O$ 32869-57-1
Ethylenediamine, *N*-(*p*-methoxyphenyl)-*N*,*N'*-dimethyl-*N'*-phenyl-

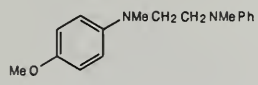

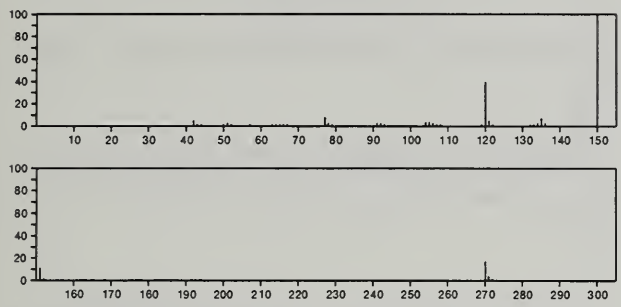

270 $C_{17}H_{22}N_2O$ 47077-87-2
Pyridine, 1-benzoyl-1,2,3,4-tetrahydro-5-(2-piperidinyl)-

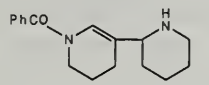

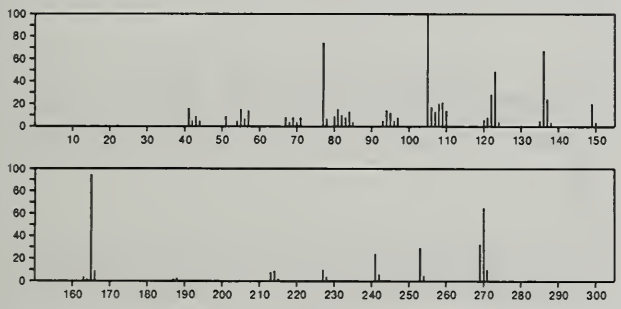

270 $C_{17}H_{31}Cl$ 56554-74-6
7-Heptadecyne, 1-chloro-

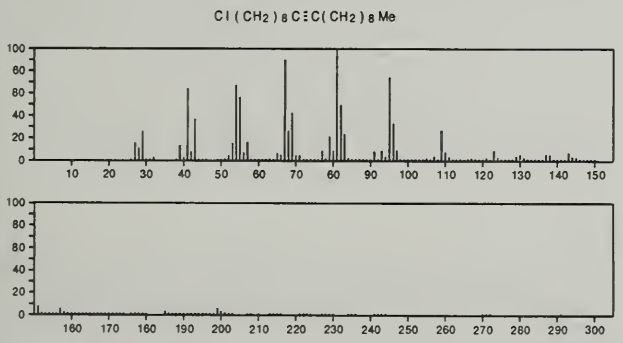

270 $C_{17}H_{31}Cl$ 56554-75-7
7-Heptadecyne, 17-chloro-

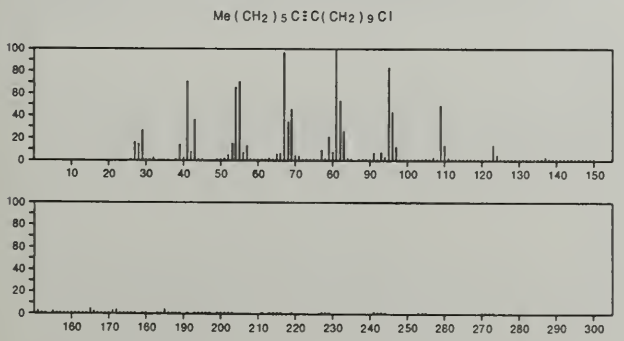

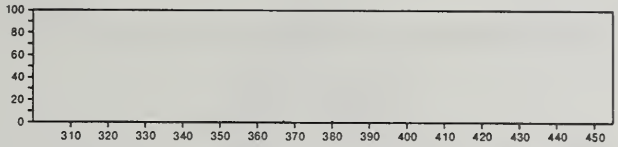

270 $C_{17}H_{31}Cl$ 56599-59-8
6-Heptadecyne, 1-chloro-

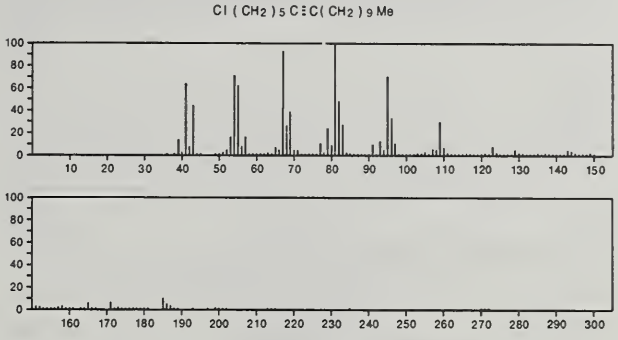

270 $C_{17}H_{34}O_2$ 112-39-0
Hexadecanoic acid, methyl ester

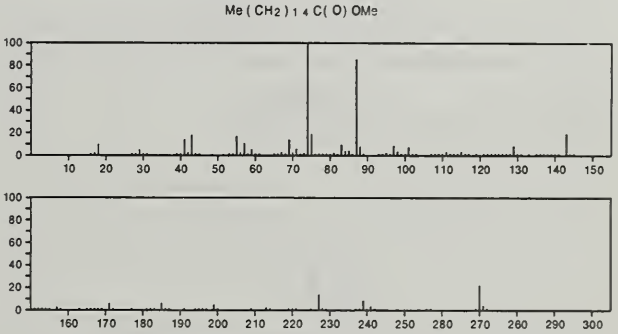

270 $C_{17}H_{34}O_2$ 5129-60-2
Pentadecanoic acid, 14-methyl-, methyl ester

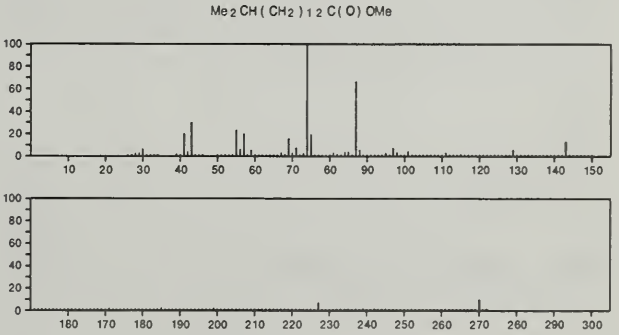

270 $C_{17}H_{34}O_2$ 10339-74-9
Tridecanoic acid, 4,8,12-trimethyl-, methyl ester

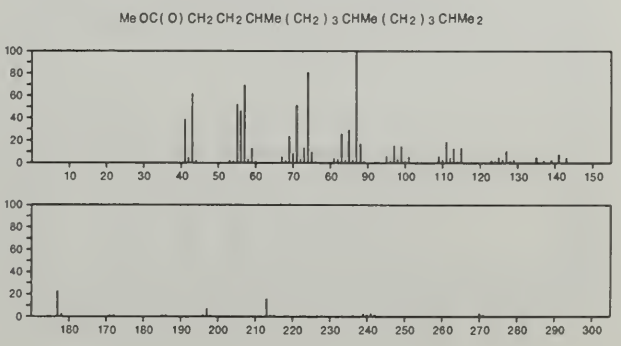

270 $C_{17}H_{34}O_2$ 54889-76-8
Decanoic acid, 2-hexyl-, methyl ester

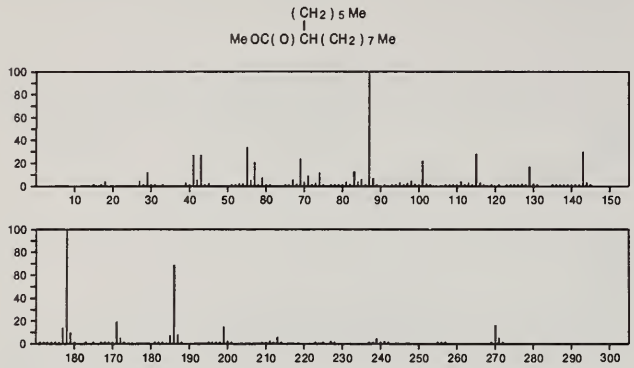

270 $C_{17}H_{38}N_2$ 20280-10-8
Methanediamine, *N,N,N',N'*-tetrabutyl-

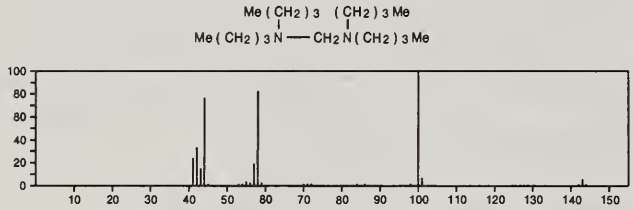

270 $C_{18}H_{22}O_2$ 53-16-7
Estra-1,3,5(10)-trien-17-one, 3-hydroxy-

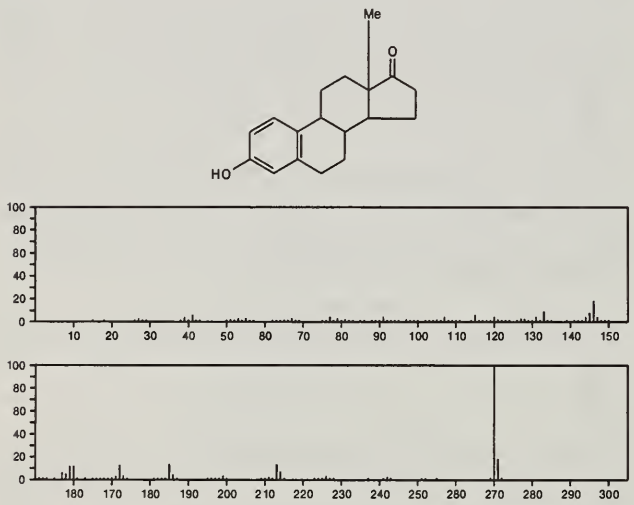

270 $C_{18}H_{22}O_2$ 4147-10-8
Gona-1,3,5(10)-trien-17-one, 3-methoxy-

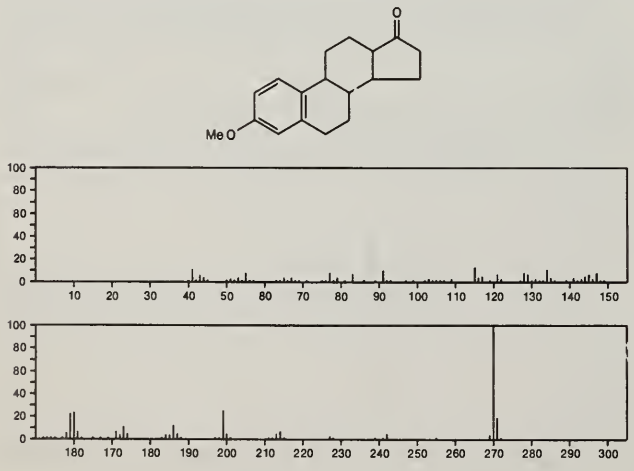

270 $C_{18}H_{22}O_2$ 4248-04-8
Gona-1,3,5(10)-trien-17-one, 3-methoxy-, (13α)-

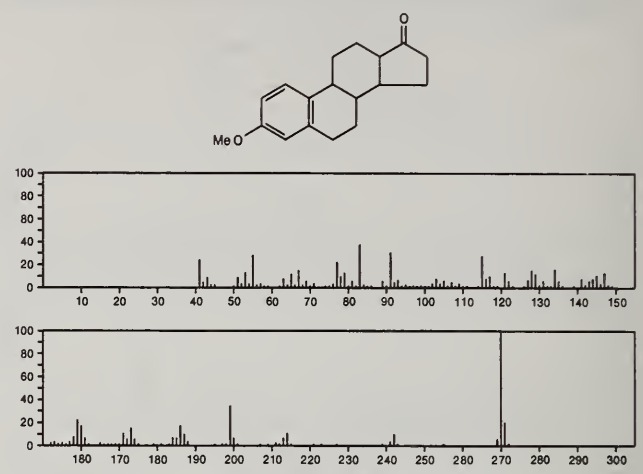

270 $C_{18}H_{22}O_2$ 6282-65-1
Benzene, 1,1'-[1,4-butanediylbis(oxymethylene)]bis-

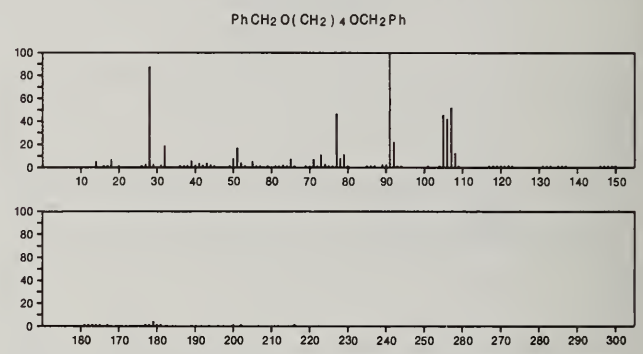

270 $C_{18}H_{22}O_2$ 29366-00-5
Mesitol, α^4-(4-hydroxy-2,3,5-trimethylphenyl)-

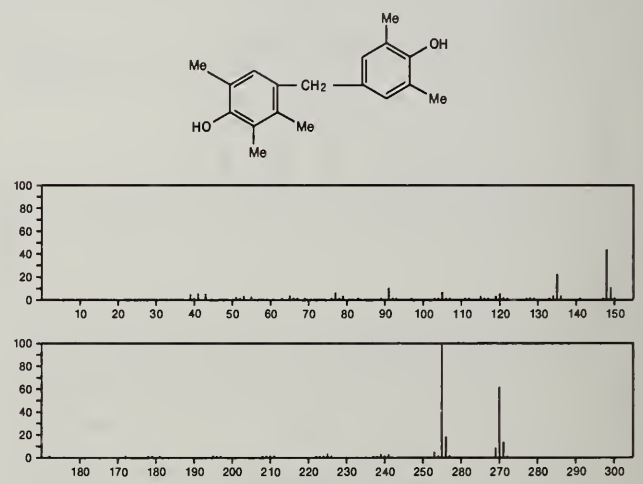

270 $C_{18}H_{22}O_2$ 35336-11-9
1-Azulenepropanoic acid, 3,8-dimethyl-5-(1-methylethyl)-

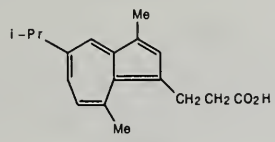

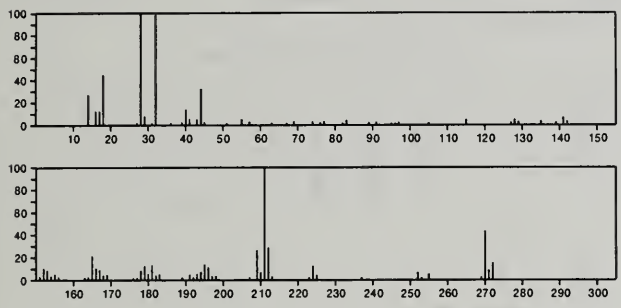

270 $C_{18}H_{22}O_2$ 54889-78-0
Benzene, 1,1'-[(1,2-dimethyl-1,2-ethanediyl)bis(oxymethylene)]bis-

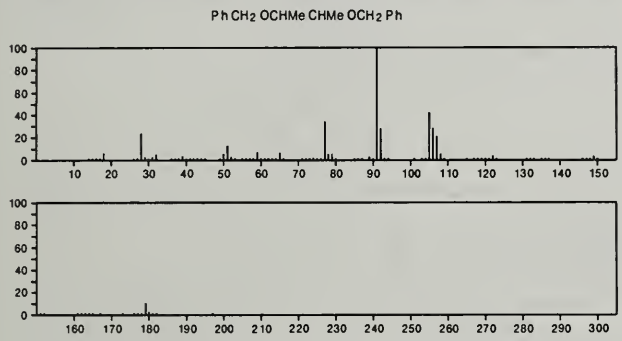

270 $C_{18}H_{22}O_2$ 54889-79-1
Benzene, 1,1'-[(1-ethyl-1,2-ethanediyl)bis(oxymethylene)]bis-

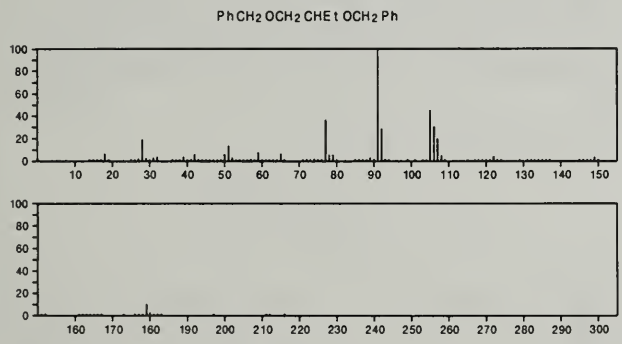

270 $C_{18}H_{22}O_2$ 54889-80-4
Benzene, 1,1'-[(1-methyl-1,3-propanediyl)bis(oxymethylene)]bis-

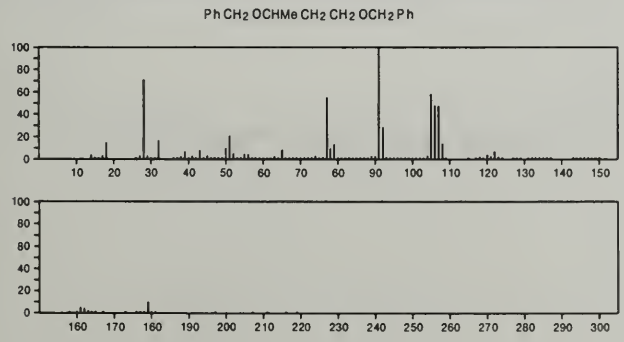

270 $C_{18}H_{22}O_2$ 55591-16-7
s-Indacene-1,7-dione, 2,3,5,6-tetrahydro-3,3,4,5,5,8-hexamethyl-

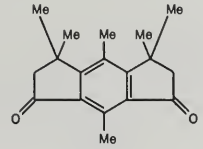

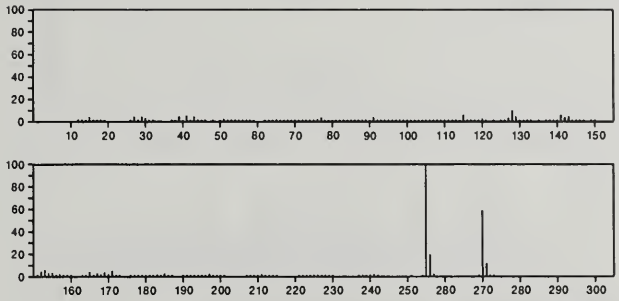

270 $C_{18}H_{22}O_2$ 56052-47-2
Benzenepropanol, α,α-dimethyl-2-(phenylmethoxy)-

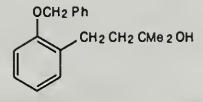

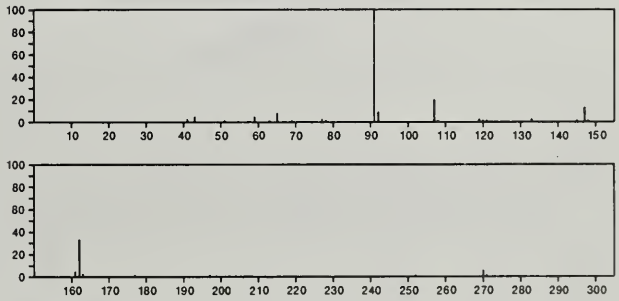

270 $C_{18}H_{22}S$ 23566-27-0
Sulfide, bis(3,5-dimethylbenzyl)

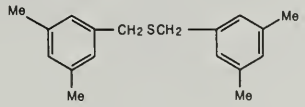

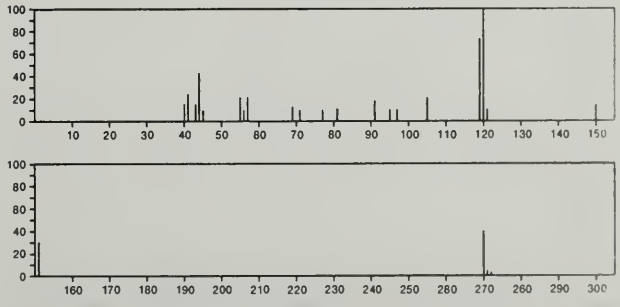

270 $C_{18}H_{38}O$ 112-92-5
1-Octadecanol

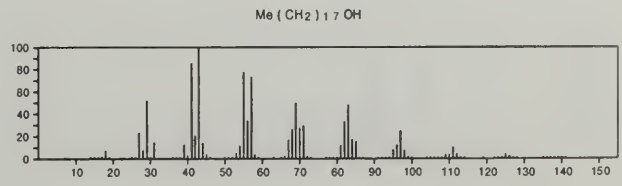

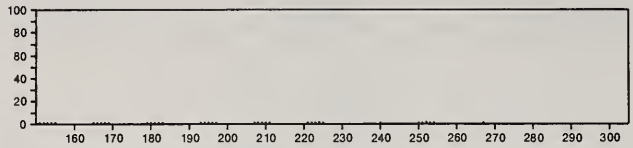

270 $C_{18}H_{38}O$ 26762-44-7
Octadecanol

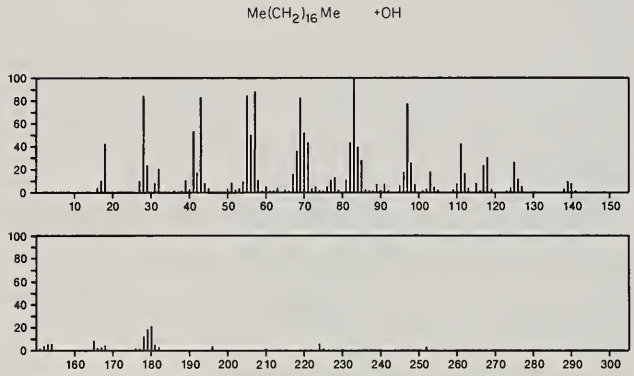

270 $C_{18}H_{38}O$ 36400-98-3
1-Octanol, 5,7,7-trimethyl-2-(1,3,3-trimethylbutyl)-

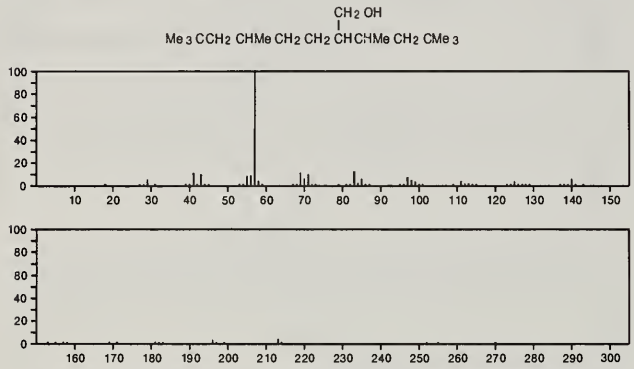

270 $C_{18}H_{38}O$ 51166-34-8
Hexadecane, 1-methoxy-13-methyl-

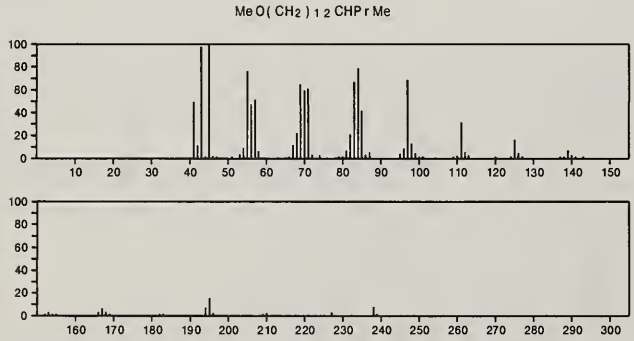

270 $C_{18}H_{38}O$ 55723-92-7
8-Heptadecanol, 8-methyl-

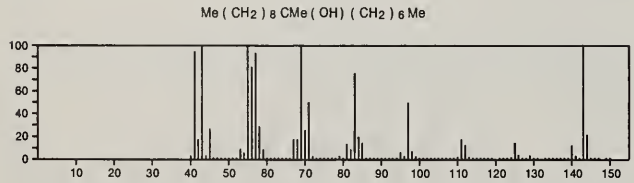

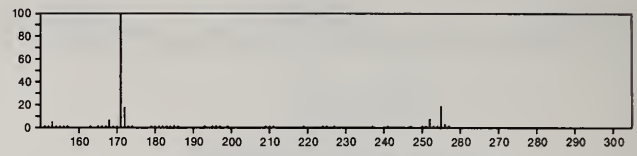

270 $C_{18}H_{38}O$ 55723-93-8
7-Heptadecanol, 7-methyl-

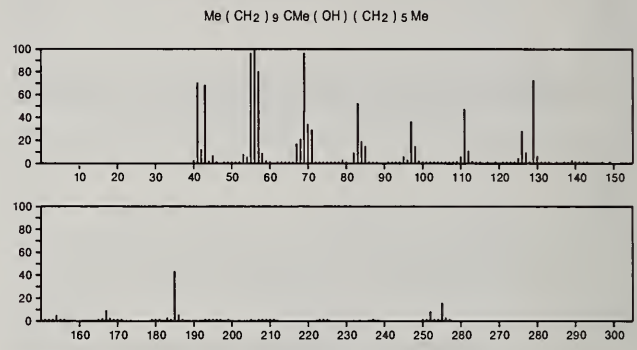

270 $C_{19}H_{14}N_2$ 2622-67-5
1*H*-Benzimidazole, 1,2-diphenyl-

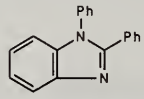

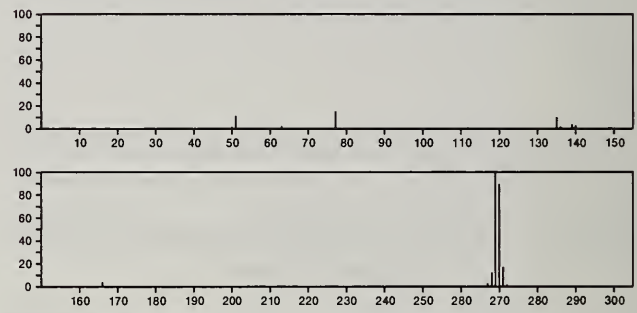

270 $C_{19}H_{26}O$ 4075-07-4
Androsta-4,16-dien-3-one

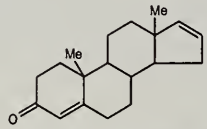

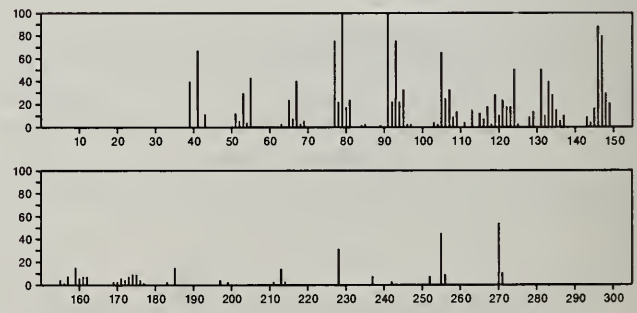

270 $C_{19}H_{26}O$ 14550-57-3
Estra-1,3,5(10)-triene, 3-methoxy-

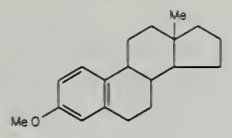

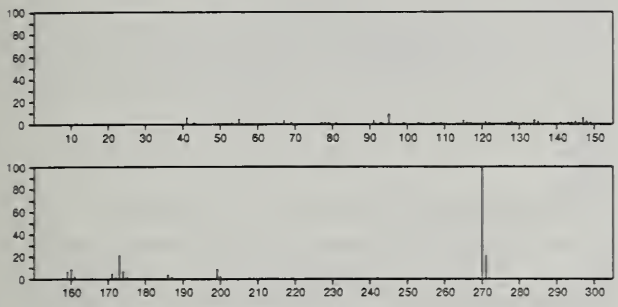

270 $C_{19}H_{26}O$ 32222-21-2
Androsta-3,5-dien-7-one

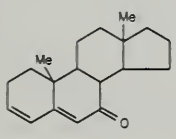

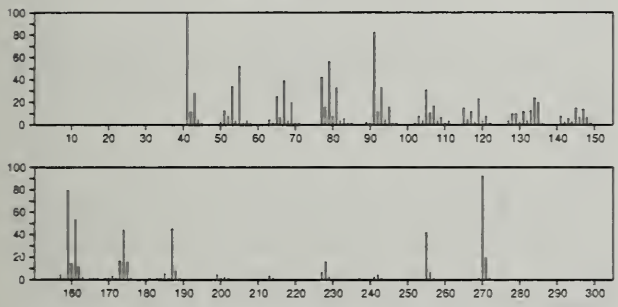

270 $C_{20}H_{14}O$ 607-52-3
Naphthalene, 1,1'-oxybis-

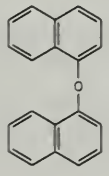

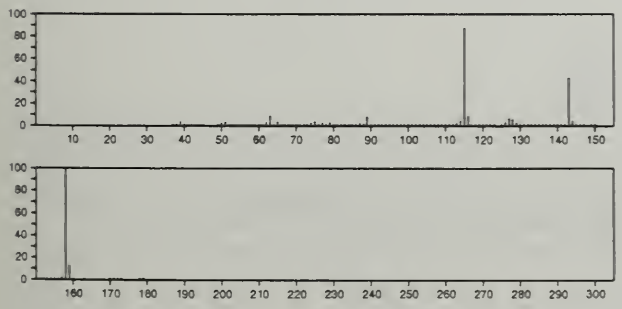

270 $C_{20}H_{14}O$ 17513-40-5
Benz[*a*]anthracene-12-carboxaldehyde, 7-methyl-

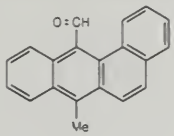

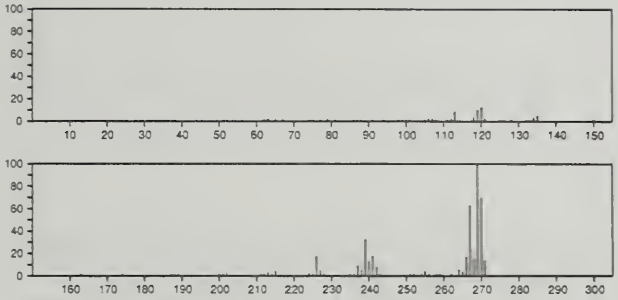

270 $C_{20}H_{14}O$ 20890-54-4
Dibenzo[5,6:7,8]cyclodeca[1,2-*c*]furan, (*E*,*E*)-

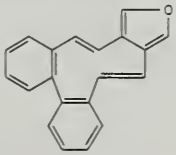

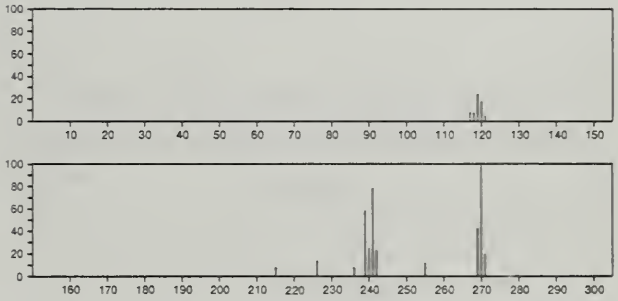

270 $C_{21}H_{18}$ 34987-62-7
1*H*-Indene, 2,3-dihydro-1,2-diphenyl-

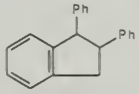

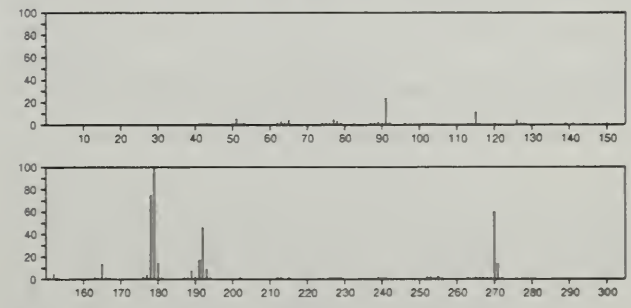

271 C_9H_6INO 23253-50-1
Isoxazole, 4-iodo-3-phenyl-

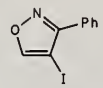

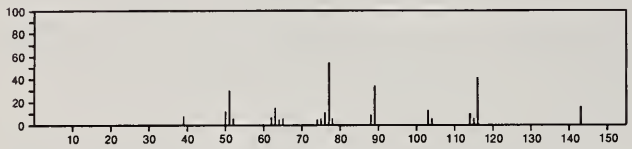

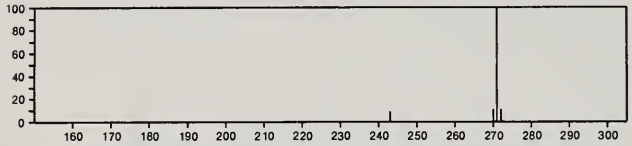

271 $C_{10}H_{10}N.I$ 3947-76-0
Quinolinium, 1-methyl-, iodide

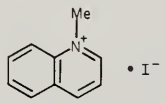

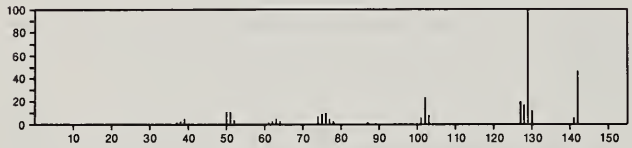

271 $C_{10}H_{10}N.I$ 3947-77-1
Isoquinolinium, 2-methyl-, iodide

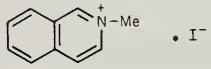

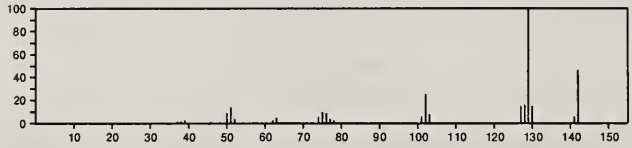

271 $C_{10}H_{13}N_3O_4S$ 54889-66-6
Benzenamine, *N*-[1-(methylthio)propyl]-2,4-dinitro-

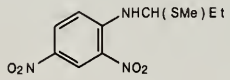

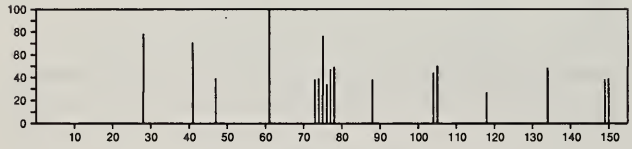

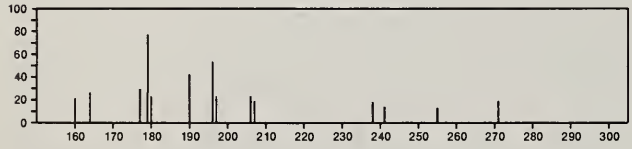

271 $C_{10}H_{16}F_3NO_4$ 23403-41-0
L-Threonine, *N*-(trifluoroacetyl)-, butyl ester

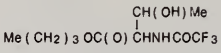

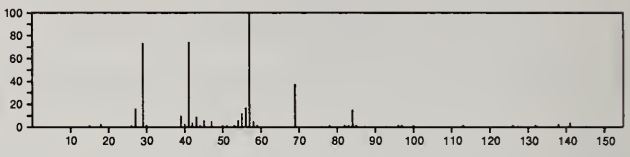

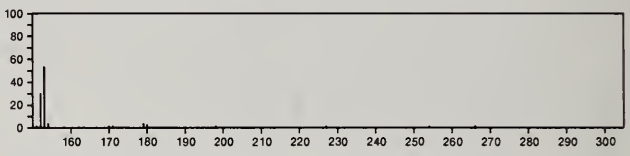

271 $C_{12}H_{14}ClNO_4$ 34061-88-6
Carbamic acid, [2-(acetyloxy)-5-chlorophenyl]-, 1-methylethyl ester

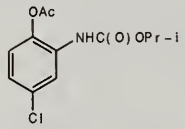

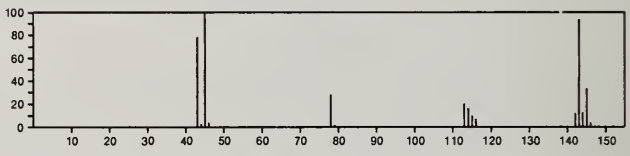

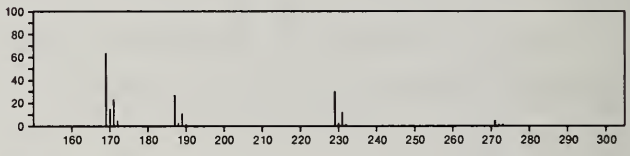

271 $C_{12}H_{17}NO_4S$ 18303-04-3
Carbamic acid, (*p*-tolylsulfonyl)-, *tert*-butyl ester

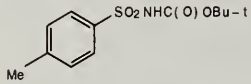

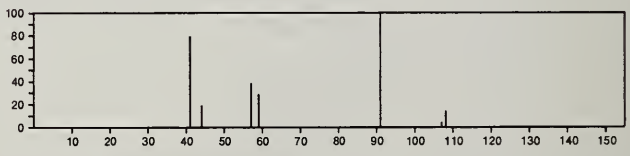

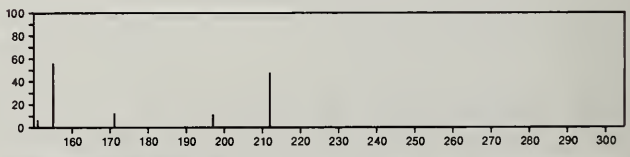

271 $C_{12}H_{17}NO_4S$ 32363-27-2
Carbamic acid, (*p*-tolylsulfonyl)-, isobutyl ester

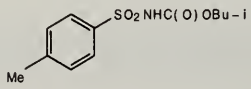

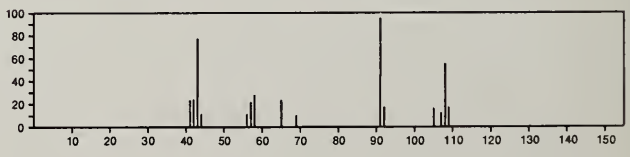

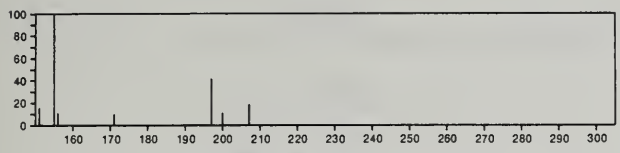

271 $C_{12}H_{17}NO_4S$ 32363-29-4
Carbamic acid, (*p*-tolylsulfonyl)-, *sec*-butyl ester

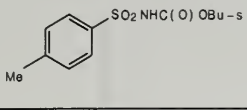

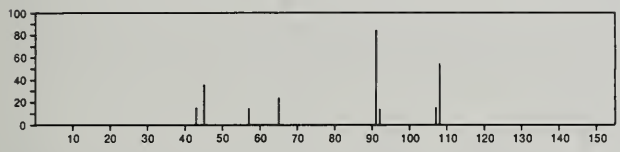

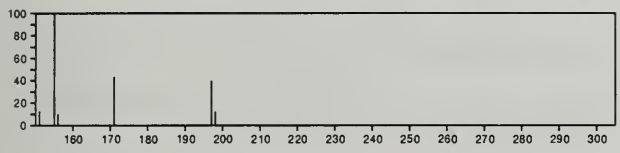

271 $C_{13}H_6F_5N$ 2341-86-8
Aniline, *N*-(2,3,4,5,6-pentafluorobenzylidene)-

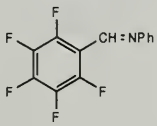

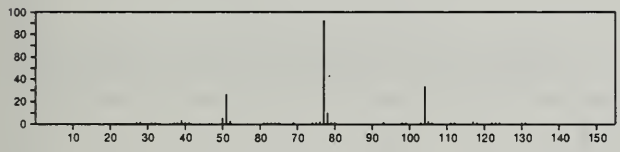

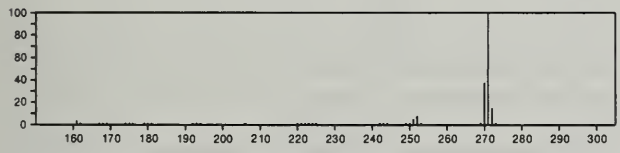

271 $C_{14}H_9NO_3S$ 40167-15-5
1*H*-Isoindole-1,3(2*H*)-dione, 2-(phenylsulfinyl)-

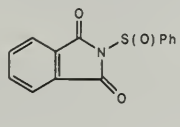

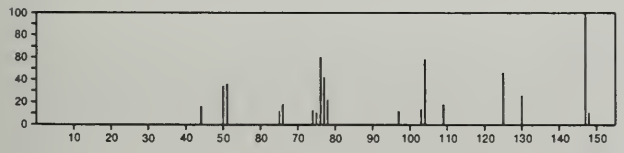

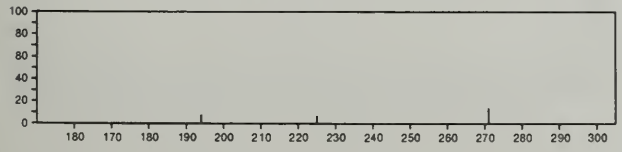

271 $C_{15}H_{13}NO_4$ 17014-43-6
9(10*H*)-Acridinone, 1-hydroxy-2,3-dimethoxy-

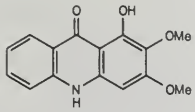

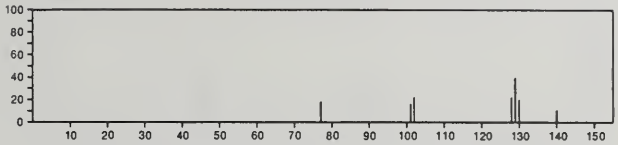

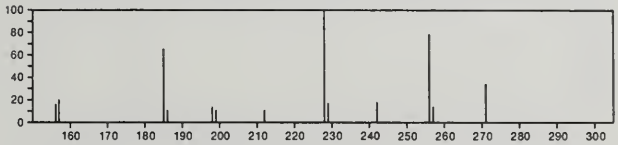

271 $C_{15}H_{21}N_5$ 5122-43-0
Adenine, *N*,*N*-bis(3-methyl-2-butenyl)-

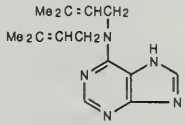

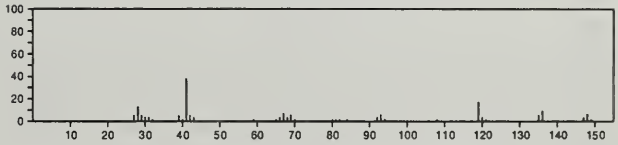

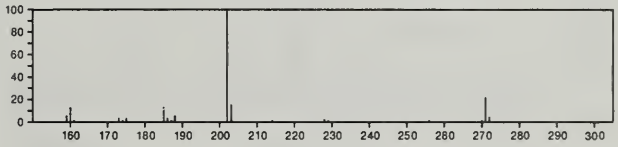

271 $C_{15}H_{21}N_5$ 14714-89-7
1*H*-Purin-6-amine, *N*-(3,7-dimethyl-2,6-octadienyl)-, (*E*)-

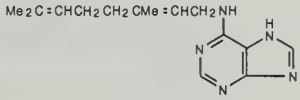

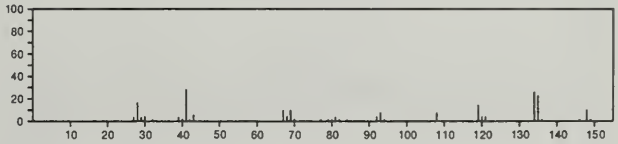

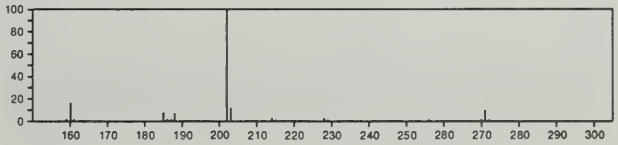

271 $C_{16}H_{17}NO_3$ 510-67-8
Crinan-3-ol, 1,2-didehydro-, (3α)-

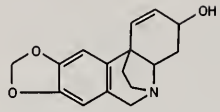

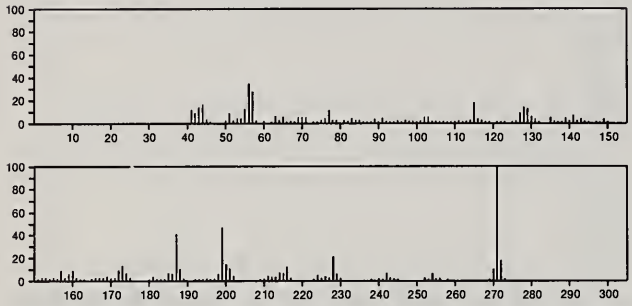

271 $C_{16}H_{17}NO_3$ 561-19-3
Crinan-11-ol, 1,2-didehydro-, (5α,11*R*,13β,19α)-

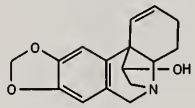

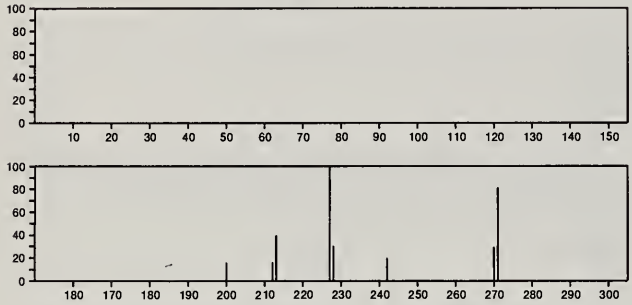

271 $C_{16}H_{17}NO_3$ 25924-78-1
Pyrrolidine, 1-[5-(1,3-benzodioxol-5-yl)-1-oxo-2,4-pentadienyl]-, (*E*,*E*)-

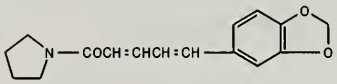

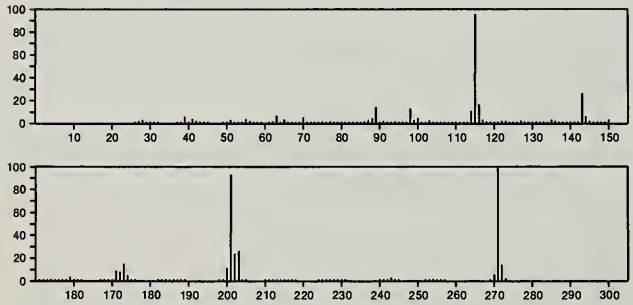

271 $C_{16}H_{17}NO_3$ 40621-19-0
Tricyclo[3.3.1.1^{3,7}]decanone, 1-(nitrophenyl)-

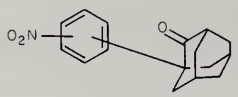

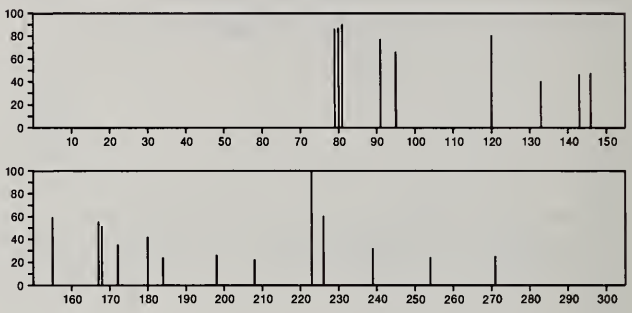

271 $C_{16}H_{17}NO_3$ 54355-51-0
4,7-Epoxy-1*H*-isoindole-1,3(2*H*)-dione, hexahydro-3a,7a-dimethyl-2-phenyl-, [3a*R*-(3aα,4β,7β,7aα)]-

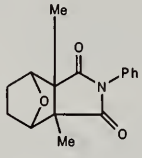

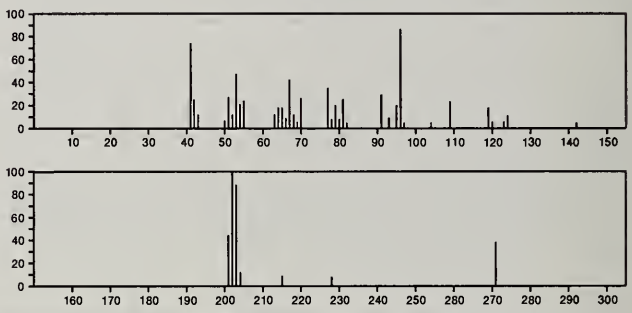

271 $C_{16}H_{17}NO_3$ 54934-64-4
3-Pyridinecarboxylic acid, 5-acetyl-1,4-dihydro-4-phenyl-, ethyl ester

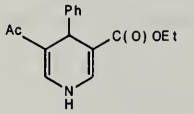

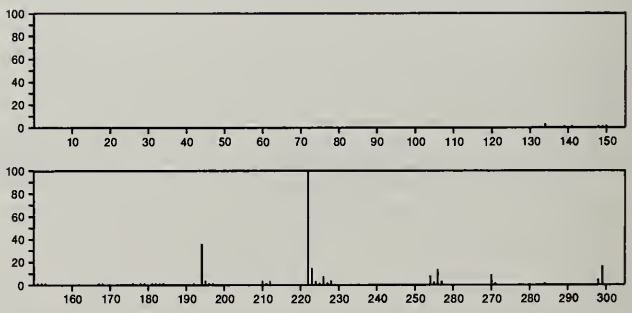

271 $C_{16}H_{17}NO_3$ 56847-08-6
7-Isoquinolinol, 1,2,3,4-tetrahydro-4-(4-hydroxyphenyl)-6-methoxy-, (*S*)-

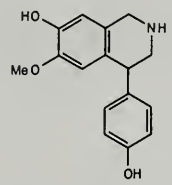

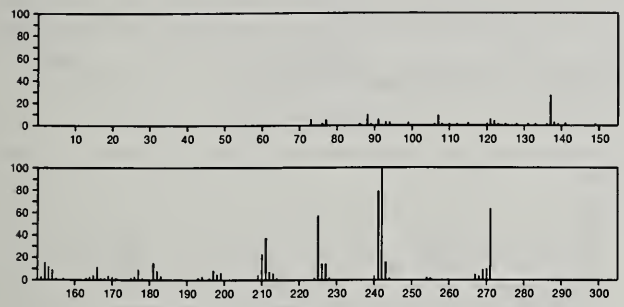

271 $C_{17}H_{21}NO_2$ 50585-35-8
Carbamic acid, [1-(3-methyl-1*H*-inden-1-ylidene)ethyl]-, 1,1-dimethylethyl ester

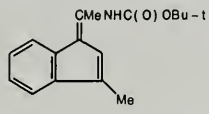

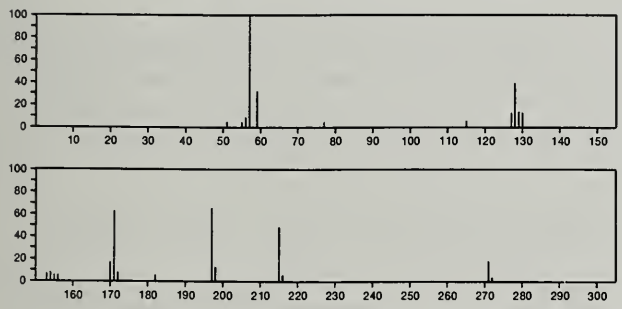

271 $C_{18}H_{25}NO$ 125-71-3
Morphinan, 3-methoxy-17-methyl-, (9α,13α,14α)-

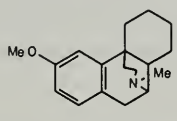

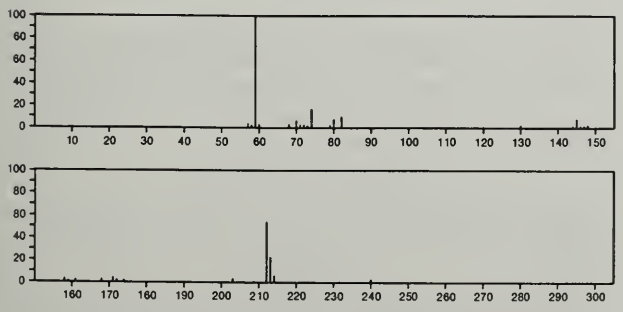

271 $C_{18}H_{25}NO$ 54889-81-5
Morphinan, 3-methoxy-6-methyl-, (6α)-

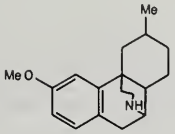

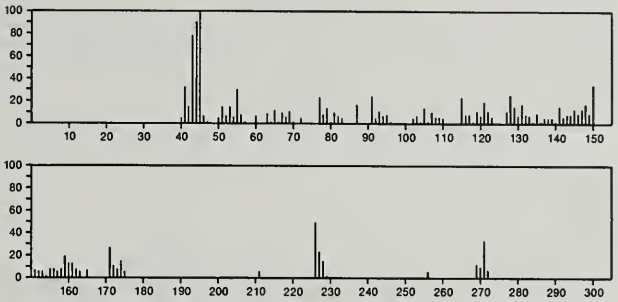

271 $C_{19}H_{13}NO$ 1035-93-4
Isoxazole, 5-(1-naphthyl)-3-phenyl-

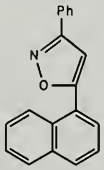

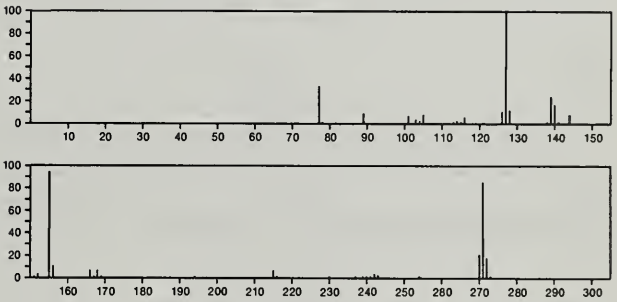

271 $C_{19}H_{13}NO$ 56909-18-3
Benzo[*c*]phenanthrene-1-carboxamide

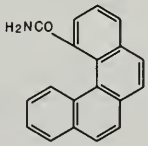

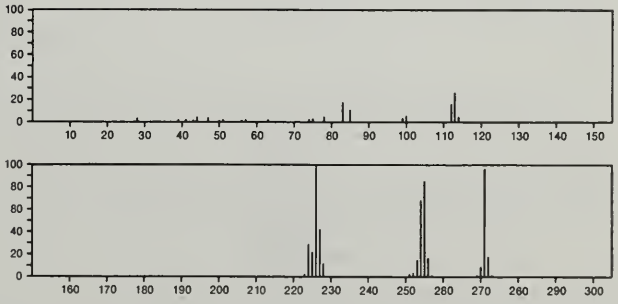

271 $C_{19}H_{29}N$ 23853-67-0
1*H*-Azepine, hexahydro-1-(1,2,3,4-tetrahydro-4,5,8-trimethyl-2-naphthyl)-

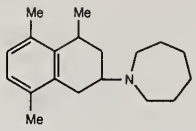

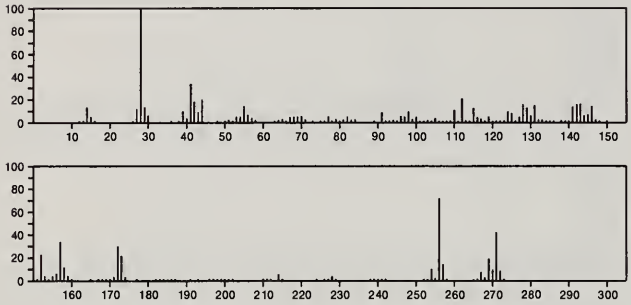

272 $C_5H_{13}BrSn$ 23268-96-4
Stannane, bromoisopropyldimethyl-

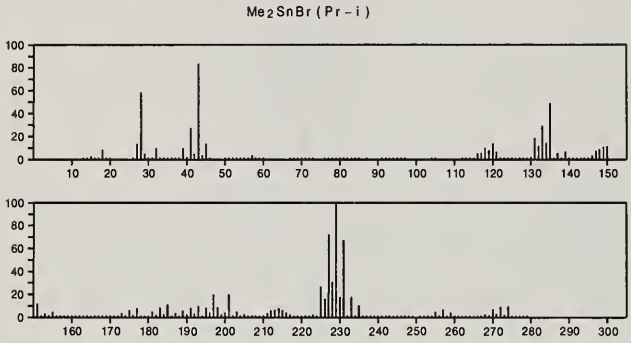

272 $C_6H_8S_6$ 13787-68-3
2,4,6,8,9,10-Hexathiaadamantane, 1,3-dimethyl-

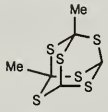

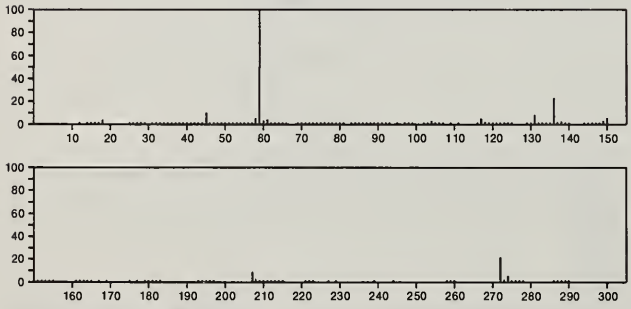

272 $C_6H_8S_6$ 57274-64-3
2,4,6,8,9,10-Hexathiatricyclo[3.3.1.1^{3,7}]decane, 1-ethyl-

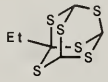

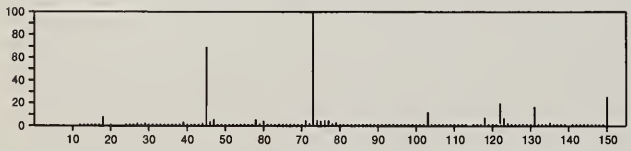

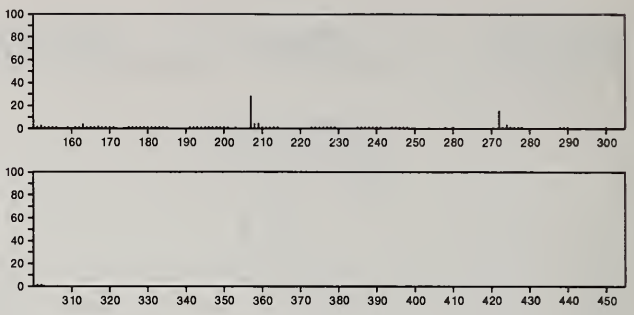

272 $C_6H_{10}Br_2O_2$ 609-11-0
Butanoic acid, 2,3-dibromo-, ethyl ester

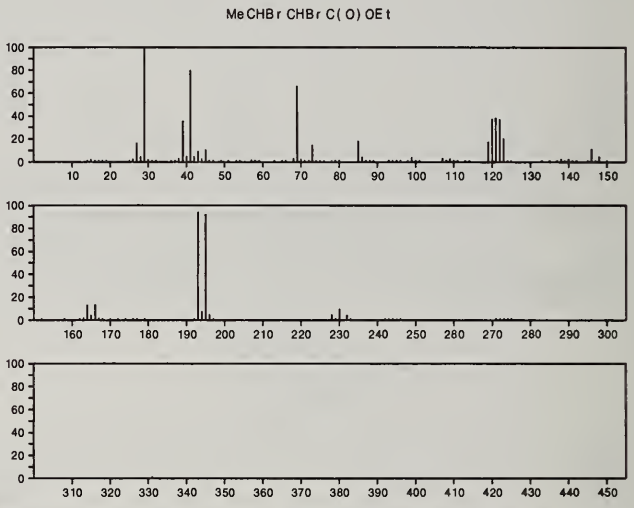

272 $C_7H_{13}IO_3$ 56701-56-5
2*H*-Pyran-4-ol, tetrahydro-2-(iodomethyl)-6-methoxy-

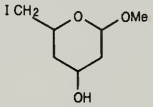

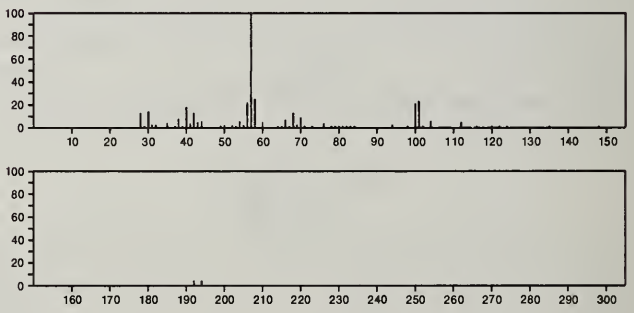

272 $C_8H_5F_9$ 40723-75-9
1,5-Octadiene, 3,3,4,4,7,7,8,8,8-nonafluoro-

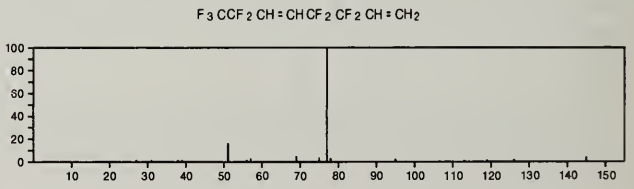

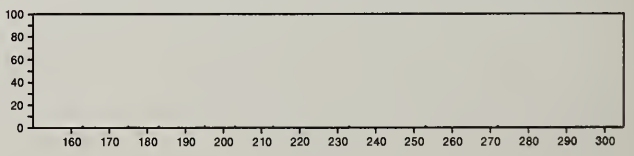

272 $C_8H_8ClF_7$ 35207-98-8
Cyclobutane, 2-chloro-1,1,2-trifluoro-3-(1,1,2,2-tetrafluorobutyl)-, *trans*-

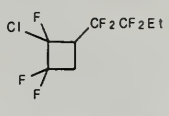

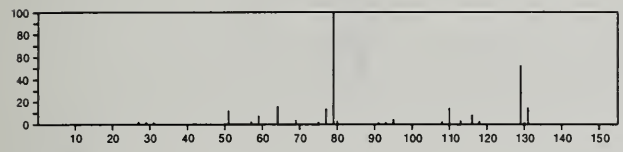

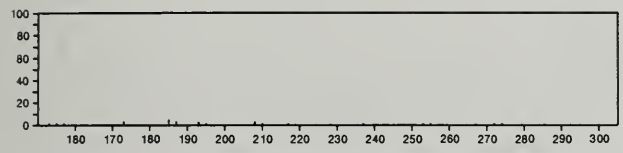

272 $C_8H_8ClF_7$ 35207-99-9
Cyclobutane, 2-chloro-1,1,2-trifluoro-3-(1,1,2,2-tetrafluorobutyl)-, *cis*-

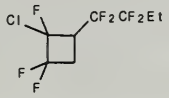

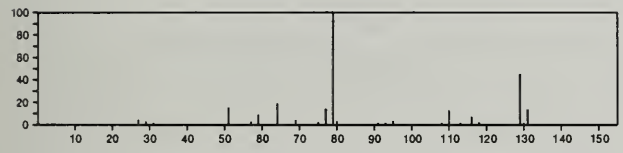

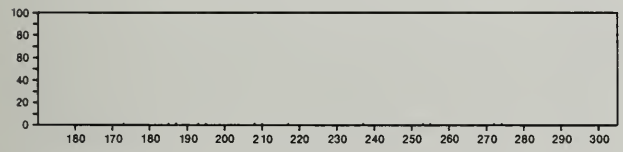

272 $C_8H_{16}O_6S_2$ 55724-11-3
1,2-Cyclohexanediol, dimethanesulfonate

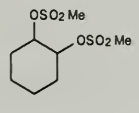

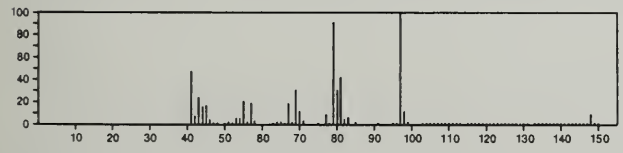

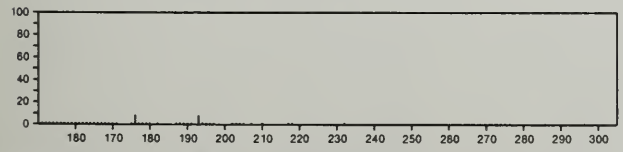

272 $C_8H_{17}O_4PS_2$ 1741-21-5
Phosphorodithioic acid, *S*-[2-(acetyloxy)ethyl] *O,O*-diethyl ester

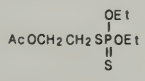

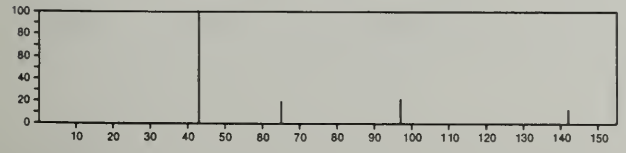

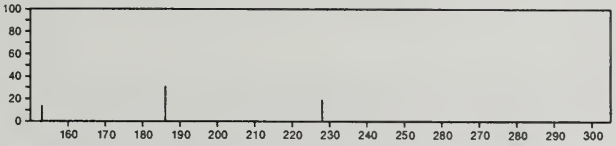

272 $C_8H_{17}O_4PS_2$ 18327-68-9
Phosphorodithioic acid, *O,O*-diethyl ester, *S*-ester with 1-mercaptoethyl acetate

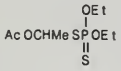

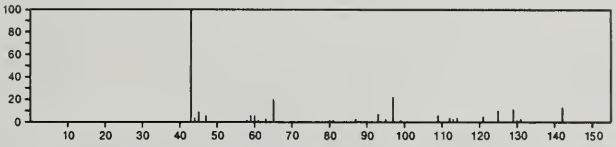

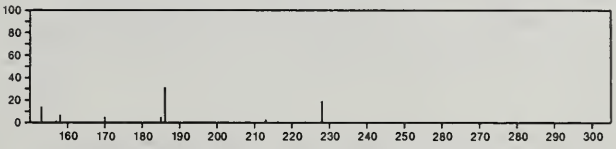

272 $C_9H_9N_2OS.Br$ 22989-59-9
Thiazolo[3,2-*a*]pyridinium, 3-cyano-2,3-dihydro-8-hydroxy-5-methyl-, bromide

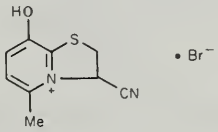

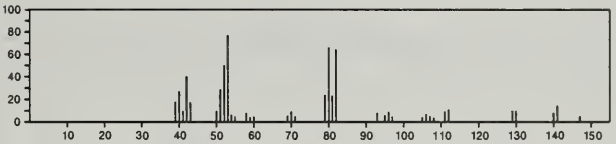

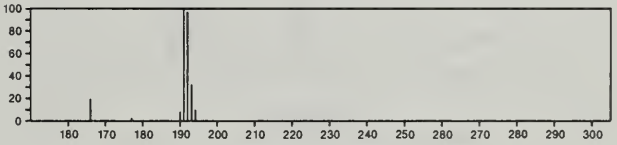

272 $C_{10}H_7F_3FeO_2$ 56271-18-2
Iron, dicarbonyl(η^5-2,4-cyclopentadien-1-yl)(3,3,3-trifluoro-1-propenyl)-

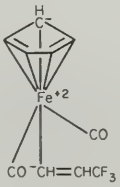

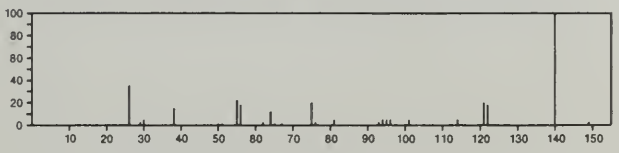

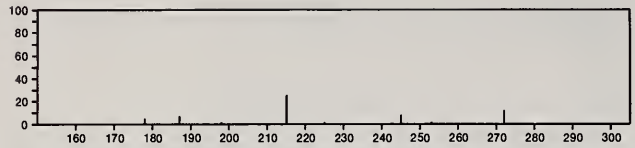

272 $C_{10}H_9S_2.Br$ 55836-87-8
1,2-Dithiol-1-ium, 3-methyl-5-phenyl-, bromide

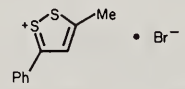

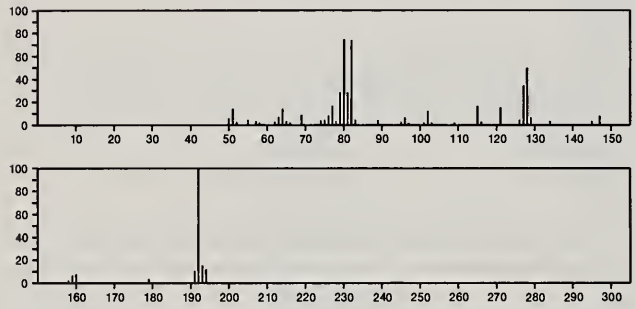

272 $C_{10}H_{16}OSn$ 940-00-1
Stannane, (4-methoxyphenyl)trimethyl-

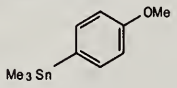

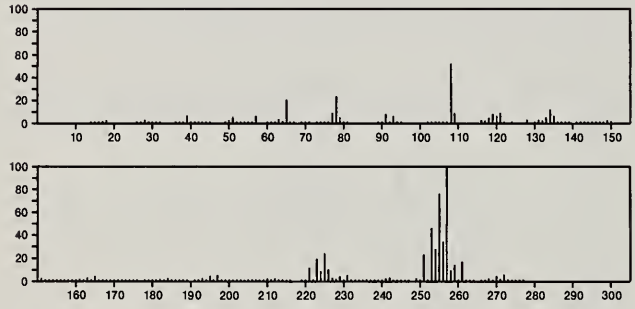

272 $C_{10}H_{16}OSn$ 17113-78-9
Stannane, (3-methoxyphenyl)trimethyl-

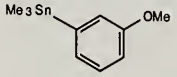

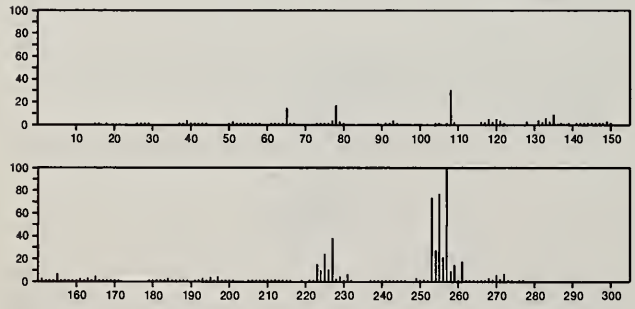

272 $C_{11}H_{16}N_2O_6$ 35823-83-7
D-Mannitol, 3,6-anhydro-1-deoxy-1-(3,4-dihydro-5-methyl-1(2*H*)-pyrimidinyl)-

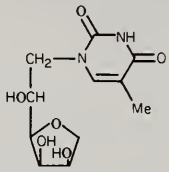

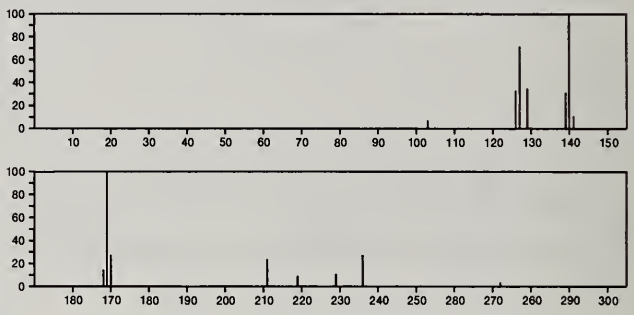

272 $C_{12}H_7Cl_3O$ 4400-06-0
[1,1'-Biphenyl]-4-ol, 3,4',5-trichloro-

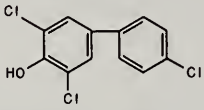

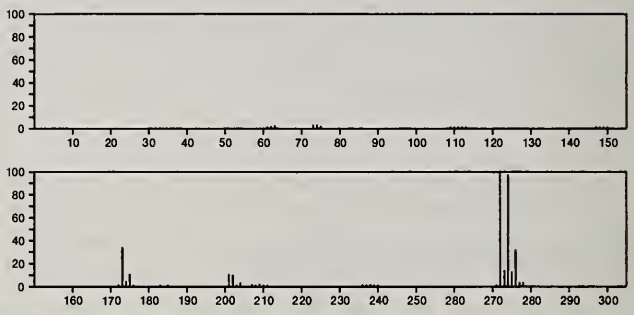

272 $C_{12}H_8FeO_4$ 11064-31-6
Iron, tricarbonyl(1,3,5,7-cyclooctatetraene-1-carboxaldehyde)-

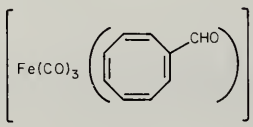

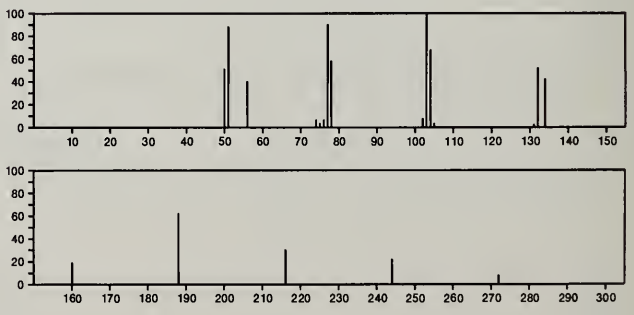

272 $C_{12}H_8N_4O_4$ 3646-57-9
Diazene, bis(4-nitrophenyl)-

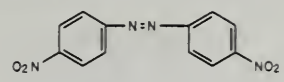

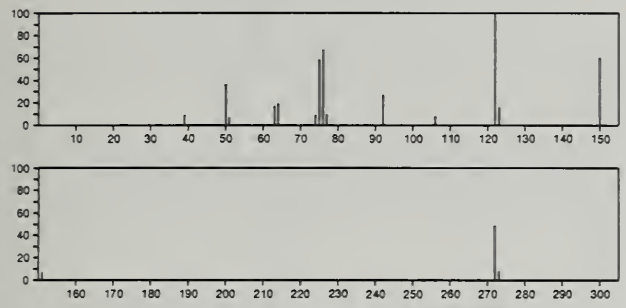

272 $C_{12}H_{13}ClOS_2$ 56298-83-0
2-Propene(dithioic) acid, 3-(4-chlorophenyl)-3-hydroxy-, propyl ester

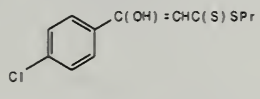

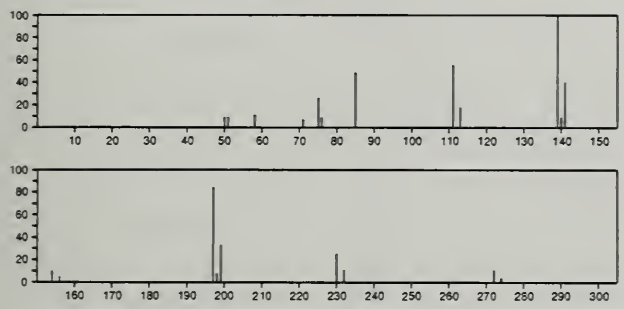

272 $C_{12}H_{16}O_2Se$ 1599-29-7
Butanoic acid, 3-methyl-3-[(phenylmethyl)seleno]-

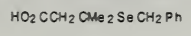

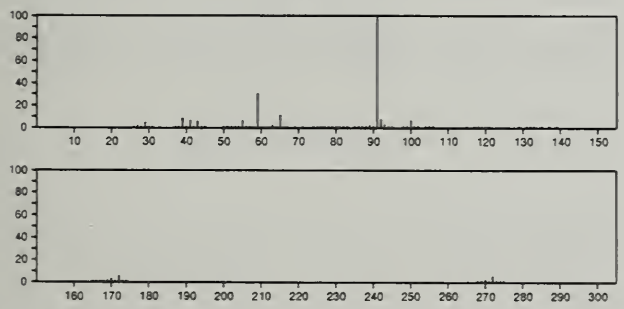

272 $C_{12}H_{16}O_7$ 2873-29-2
D-*arabino*-Hex-1-enopyranose, 1,2-dideoxy-, triacetate

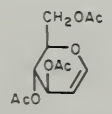

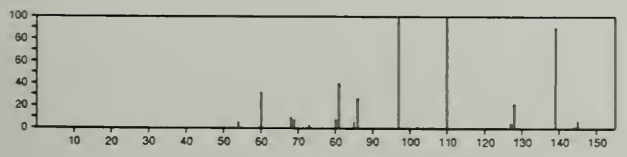

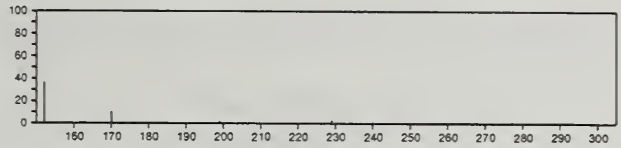

272 $C_{12}H_{17}O_3PS$ 33719-81-2
1,3,2-Dioxaphosphorinane, 4,4,6-trimethyl-2-phenoxy-, 2-sulfide

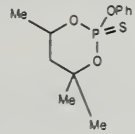

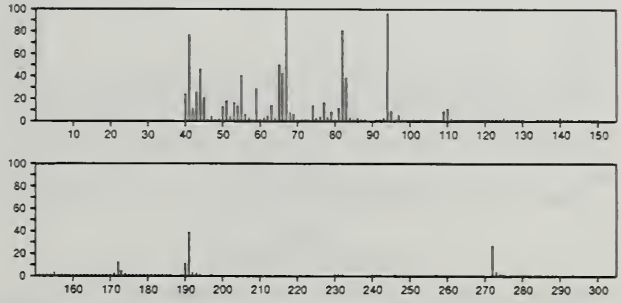

272 $C_{12}H_{20}N_2O_3S$ 16238-43-0
2*H*-1,3-Thiazine-6-carboxylic acid, tetrahydro-3-isopropyl-2-(isopropylimino)-4-oxo-, methyl ester

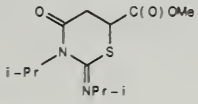

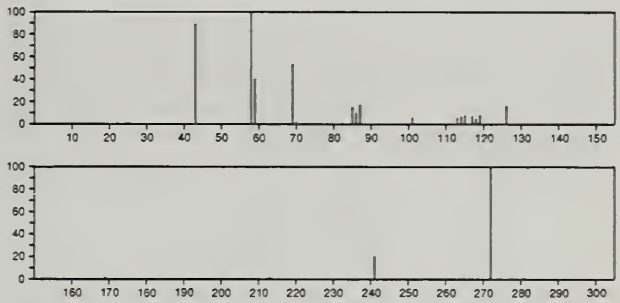

272 $C_{13}H_9BrN_2$ 23616-58-2
1*H*-Pyrrolo[2,3-*b*]pyridine, 3-bromo-2-phenyl-

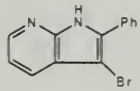

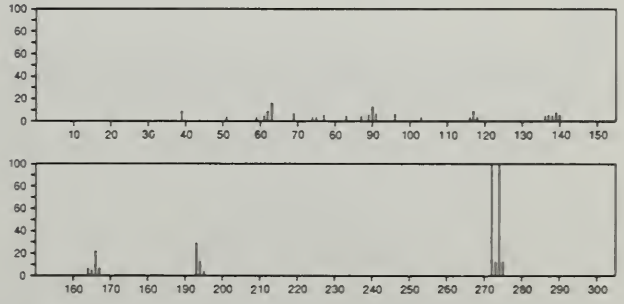

272 $C_{13}H_{12}N_4O_3$ 56196-96-4
Benzo[*g*]pteridine-2,4(3*H*,10*H*)-dione, 10-ethyl-8-hydroxy-7-methyl-

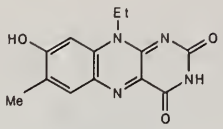

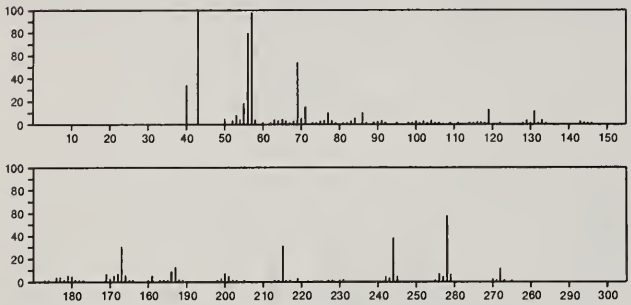

272 $C_{13}H_{24}N_2O_4$ 55712-40-8
L-Valine, *N*-(*N*-acetylglycyl)-, butyl ester

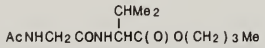

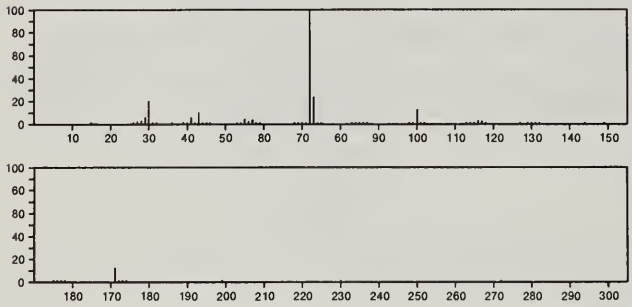

272 $C_{14}H_9ClN_2O_2$ 24660-42-2
1,3,4-Oxadiazolium, 3-(4-chlorophenyl)-5-hydroxy-2-phenyl-, hydroxide, inner salt

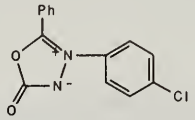

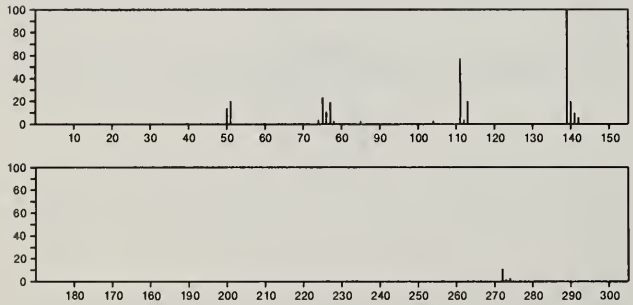

272 $C_{14}H_{12}N_2O_4$ 23774-09-6
1,2,3,4-Phenazinetetrol, 7,8-dimethyl-

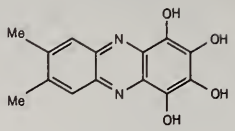

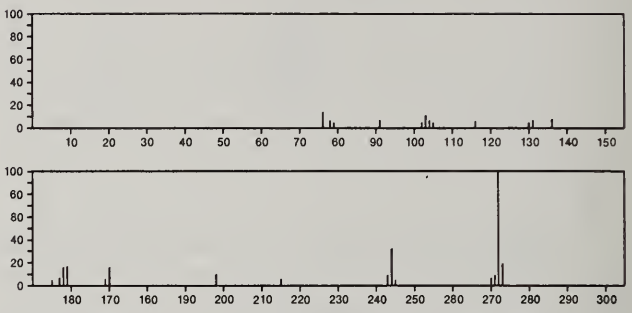

272 $C_{14}H_{16}FeO_2$ 12215-85-9
Ferrocenecarboxylic acid, 1',2-dimethyl-, methyl ester

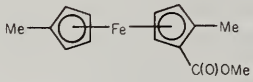

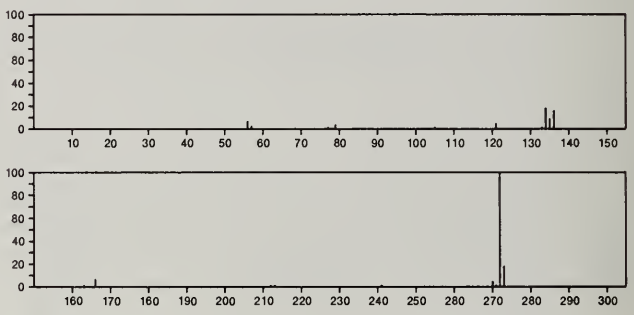

272 $C_{14}H_{16}N_4O_2$ 32589-64-3
Piperidine, 1-[(4,5-dihydro-5-oxo-1-phenyl-1*H*-1,2,4-triazol-3-yl)carbonyl]-

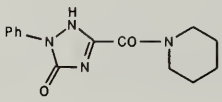

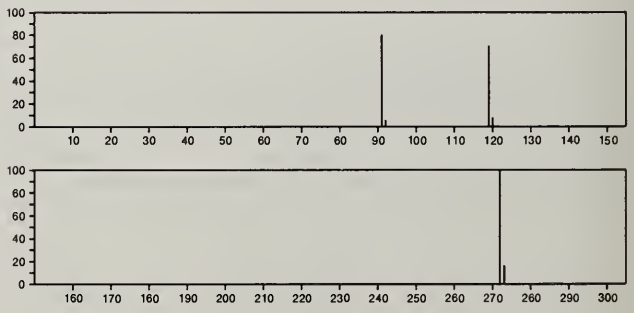

272 $C_{14}H_{22}ClOP$ 25097-44-3
Phosphinic chloride, (1,1-dimethylethyl)[4-(1,1-dimethylethyl)phenyl]-

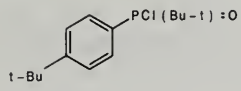

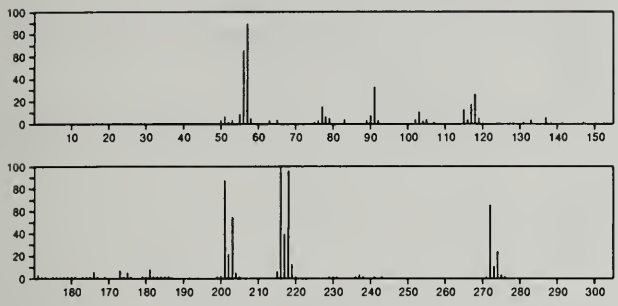

272 $C_{14}H_{30}Ge$ 56438-29-0
Germacycloundecane, 1,1-diethyl-

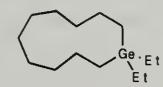

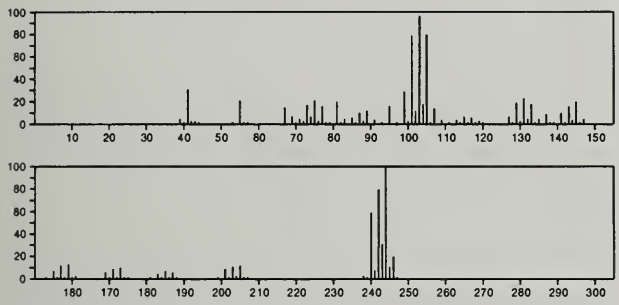

272 $C_{15}H_{12}O_5$ 480-41-1
4*H*-1-Benzopyran-4-one, 2,3-dihydro-5,7-dihydroxy-2-(4-hydroxyphenyl)-, (*S*)-

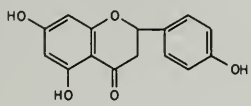

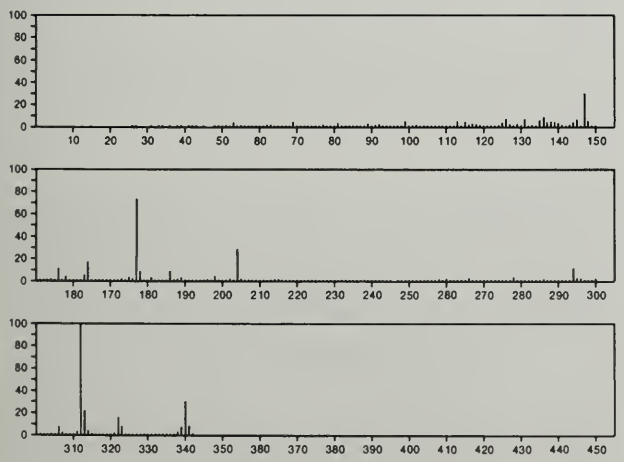

272 $C_{15}H_{12}O_5$ 3567-00-8
4*H*-Naphtho[2,3-*b*]pyran-4-one, 5,6-dihydroxy-8-methoxy-2-methyl-

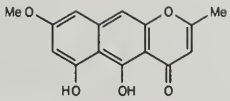

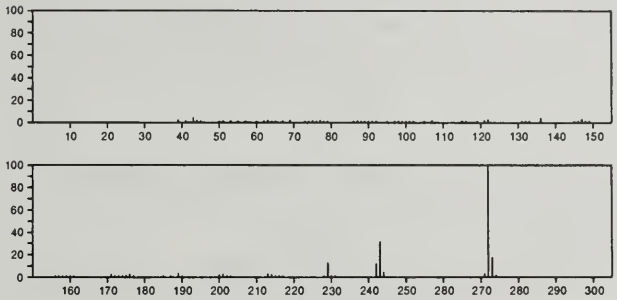

272 $C_{15}H_{12}O_5$ 3569-83-3
9*H*-Xanthen-9-one, 1,6-dihydroxy-3-methoxy-8-methyl-

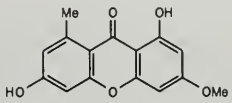

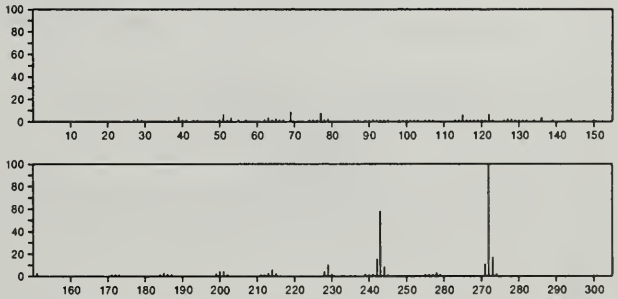

272 $C_{15}H_{12}O_5$ 17175-12-1
Carbonic acid, phenyl ester, ester with methyl *p*-hydroxybenzoate

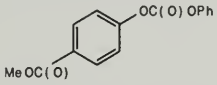

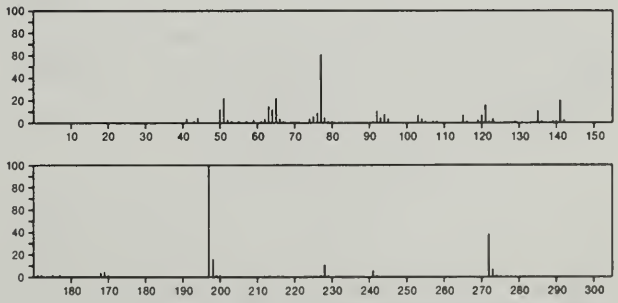

272 $C_{15}H_{12}O_5$ 22938-77-8
9*H*-Xanthen-9-one, 1,3-dihydroxy-6-methoxy-8-methyl-

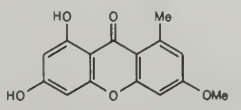

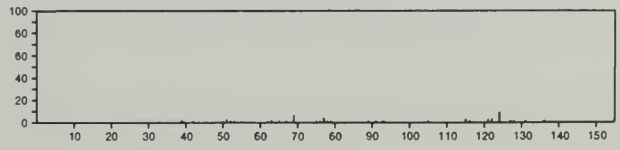

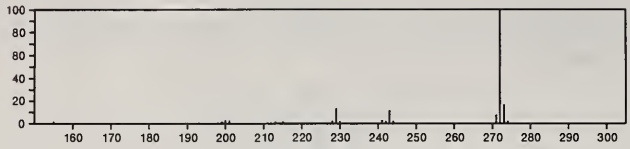

272 $C_{15}H_{12}O_5$ 54644-59-6
Benzoic acid, 3-[(phenoxycarbonyl)oxy]-, methyl ester

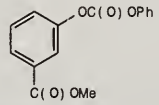

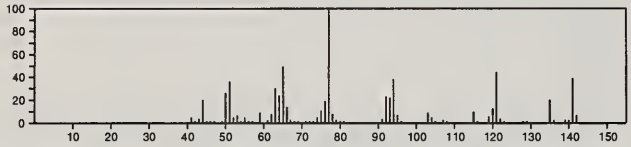

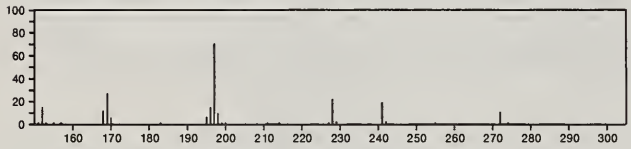

272 $C_{15}H_{12}O_5$ 56771-85-8
6*H*-Dibenzo[*b*,*d*]pyran-6-one, 7,9-dihydroxy-3-methoxy-1-methyl-

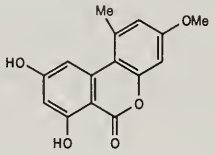

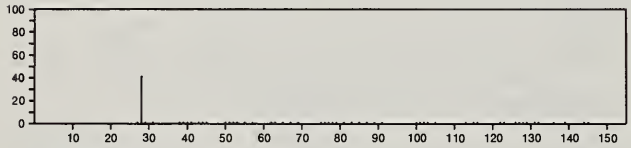

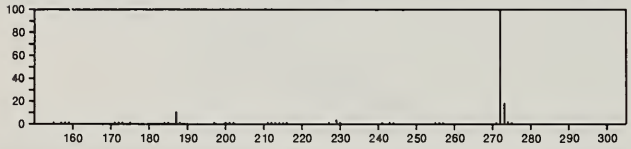

272 $C_{15}H_{16}N_2O_3$ 28239-53-4
Barbituric acid, 5-allyl-1,3-dimethyl-5-phenyl-

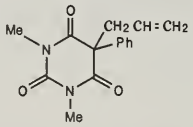

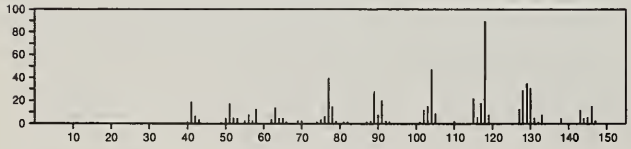

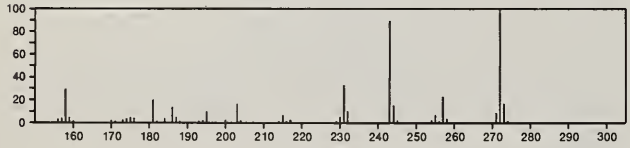

272 $C_{15}H_{16}N_2O_3$ 56666-85-4
Urea, *N*-methoxy-*N*'-(3'-methoxy[1,1'-biphenyl]-2-yl)-

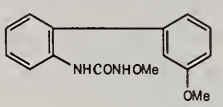

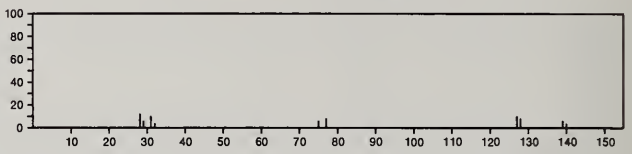

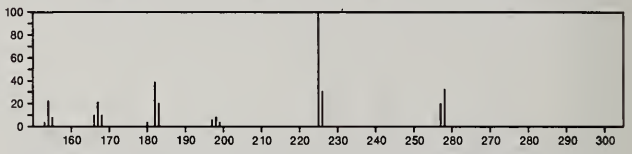

272 $C_{15}H_{16}N_2O_3$ 56667-14-2
Urea, *N*-methoxy-*N*'-(4'-methoxy[1,1'-biphenyl]-2-yl)-

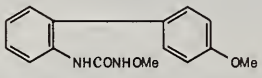

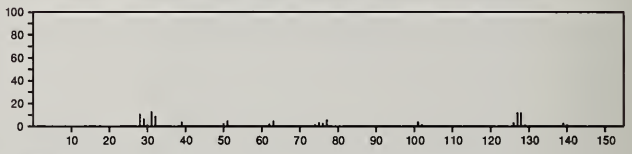

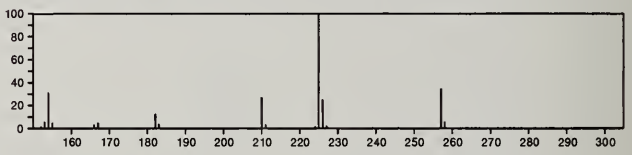

272 $C_{15}H_{28}O_4$ 596-75-8
Propanedioic acid, dibutyl-, diethyl ester

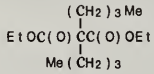

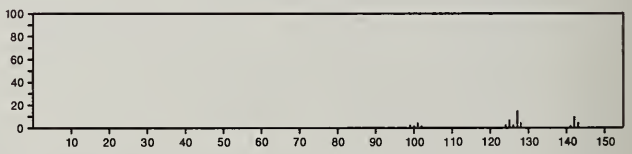

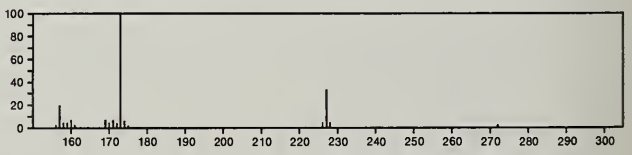

272 $C_{15}H_{28}O_4$ 960-23-6
1,3-Dioxolane, 2-hexyl-2'-methyl-2,2'-ethylenebis-

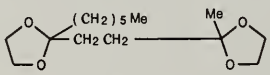

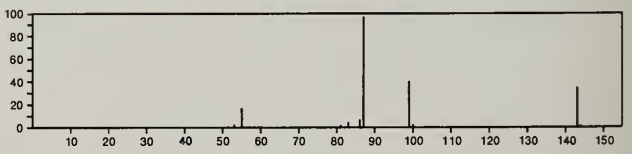

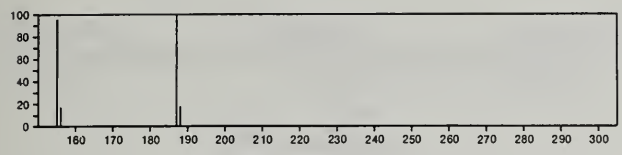

272 $C_{15}H_{28}O_4$ 1472-87-3
Tridecanedioic acid, dimethyl ester

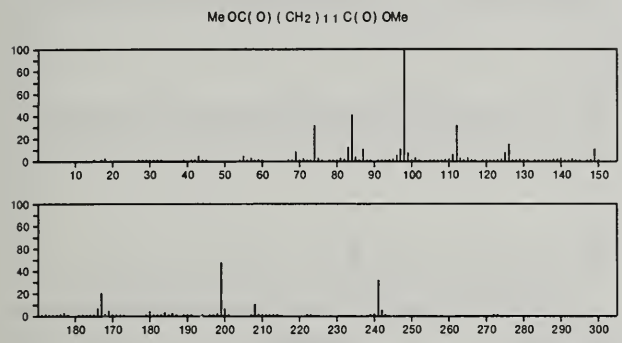

272 $C_{15}H_{28}O_4$ 51238-94-9
Heptanedioic acid, dibutyl ester

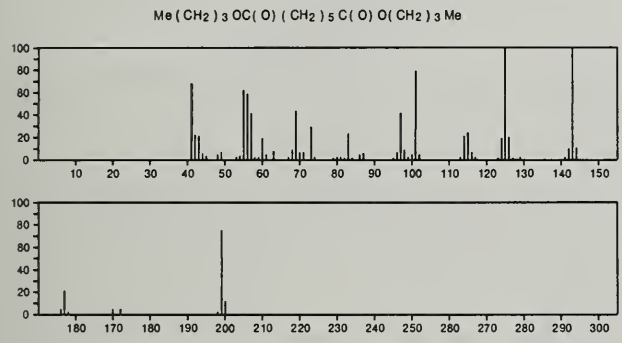

272 $C_{15}H_{28}O_4$ 56051-58-2
Hexanedioic acid, 3-methyl-, dibutyl ester

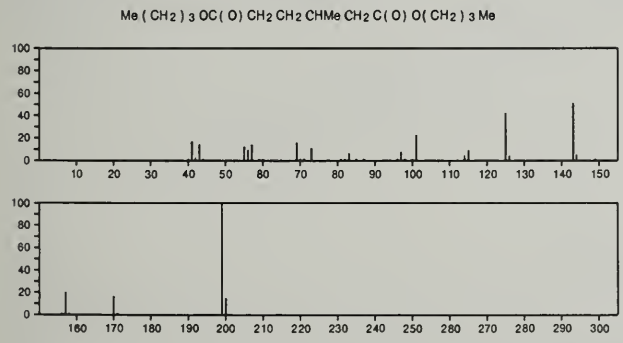

272 $C_{15}H_{28}O_4$ 56051-59-3
Pentanedioic acid, 3,3-dimethyl-, dibutyl ester

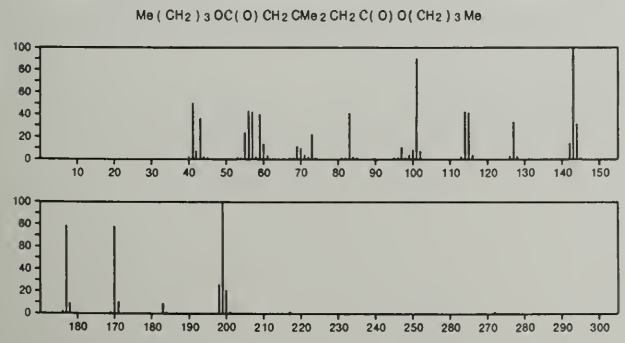

272 $C_{15}H_{28}O_4$ 56051-61-7
Pentanedioic acid, 2,2-dimethyl-, dibutyl ester

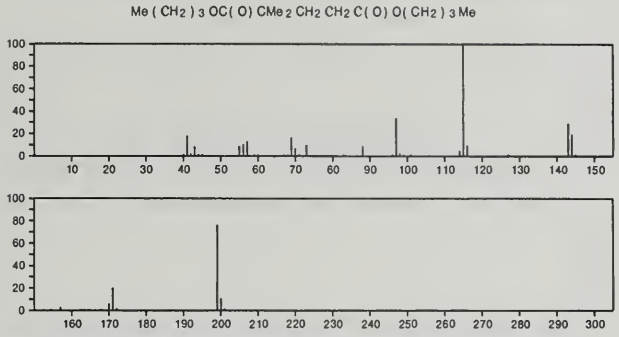

272 $C_{15}H_{28}O_4$ 57983-09-2
Hexanedioic acid, 3-methyl-, bis(1-methylpropyl) ester

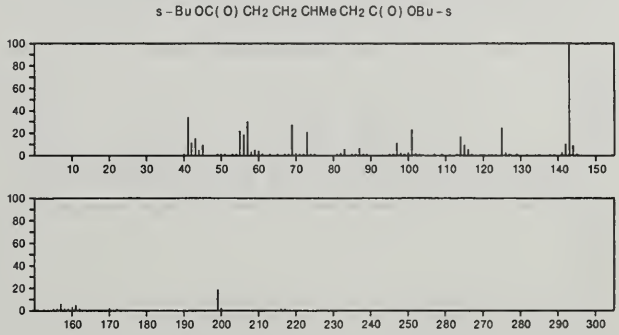

272 $C_{15}H_{28}O_4$ 57983-30-9
Pentanedioic acid, 2,2-dimethyl-, bis(1-methylpropyl) ester

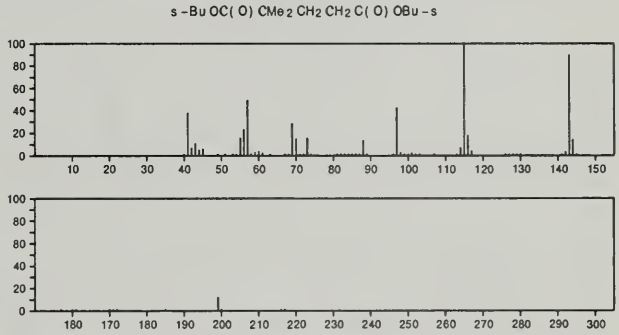

272 $C_{15}H_{28}O_4$ 57983-32-1
Pentanedioic acid, 3,3-dimethyl-, bis(1-methylpropyl) ester

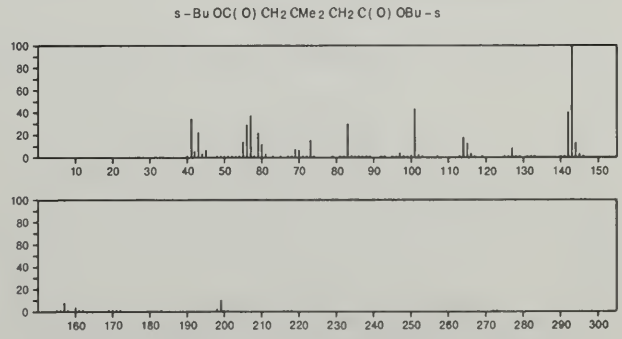

272 $C_{15}H_{28}O_4$ 57983-34-3
Heptanedioic acid, bis(1-methylpropyl) ester

s-BuOC(O)(CH2)5C(O)OBu-s

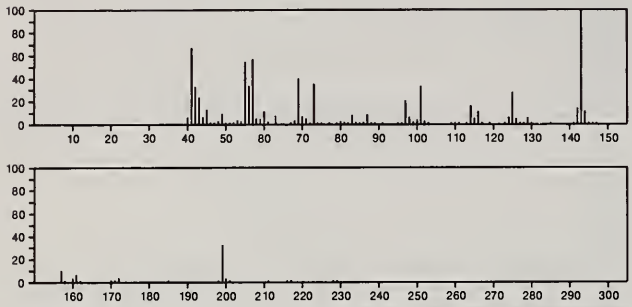

272 $C_{15}H_{28}O_4$ 57983-50-3
Pentanedioic acid, 2,4-dimethyl-, bis(1-methylpropyl) ester

s-BuOC(O)CHMeCH2CHMeC(O)OBu-s

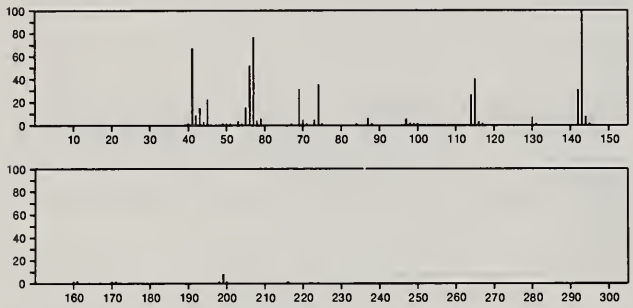

272 $C_{15}H_{32}N_2O_2$ 31552-12-2
Lysine, N^2,N^6-diisopropyl-, isopropyl ester, L-

i-PrOC(O)CH(NHPr-i)(CH2)4NHPr-i

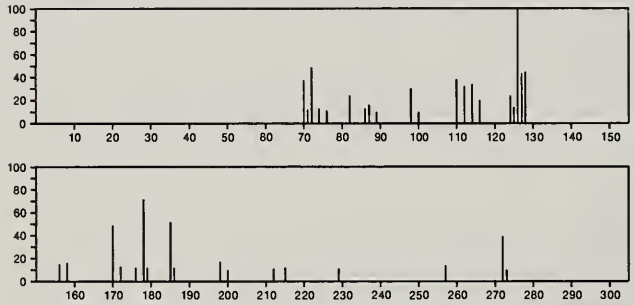

272 $C_{15}H_{36}Si_2$ 17955-47-4
Silane, propylidenebis[triethyl-

Et3SiCHEtSiEt3

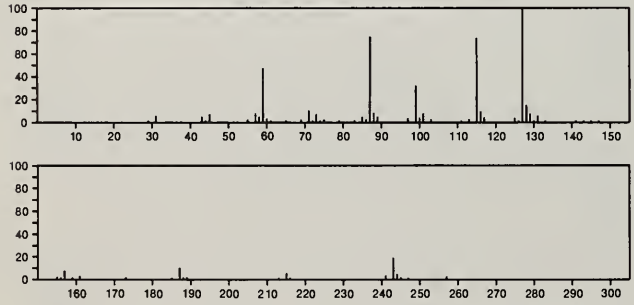

272 $C_{16}H_{16}O_4$ 40801-43-2
1,3-Cyclohexadiene-1-carboxylic acid, 6-(2-hydroxyphenyl)-4,6-dimethyl-5-oxo-, methyl ester

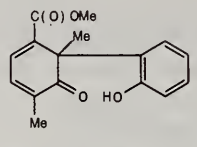

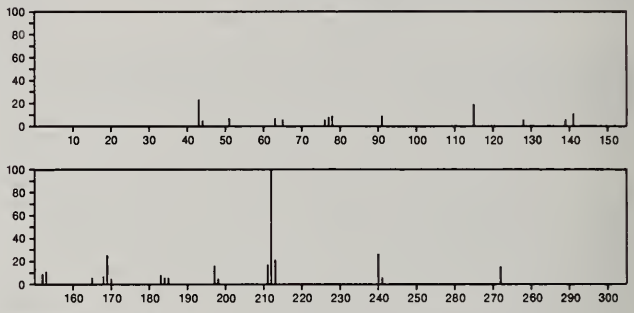

272 $C_{16}H_{16}O_4$ 55255-49-7
1,3-Butanedione, 1-(3,4-dimethoxy-2-naphthalenyl)-

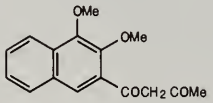

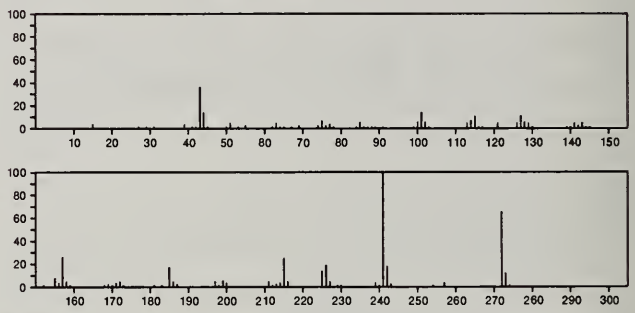

272 $C_{16}H_{16}O_4$ 56701-24-7
2*H*-1-Benzopyran-7-ol, 3,4-dihydro-3-(2-hydroxy-4-methoxyphenyl)-

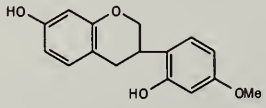

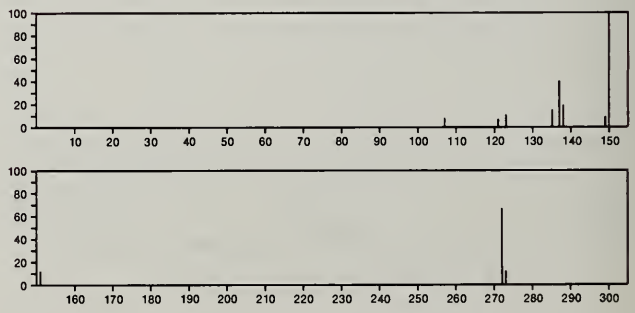

272 $C_{16}H_{20}N_2O_2$ 18667-23-7
3*H*-Pyrazol-3-one, 2,4-dihydro-5-methyl-4-(1-oxohexyl)-2-phenyl-

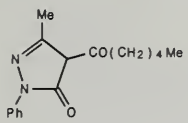

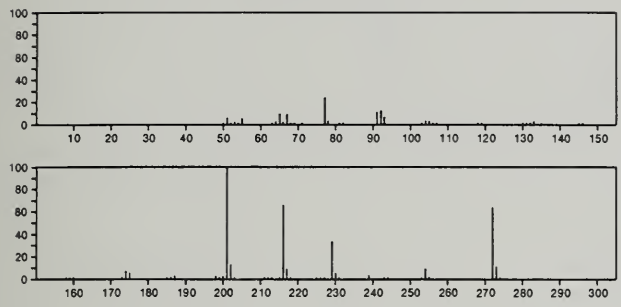

272 $C_{16}H_{21}Co$ 38959-18-1
Cobalt, [(1,2,5,6-η)-1,5-cyclooctadiene][(1,2,3,3a,6a-η)-1,4,5,6-tetrahydro-1-pentalenyl]-

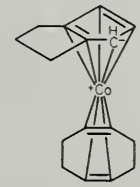

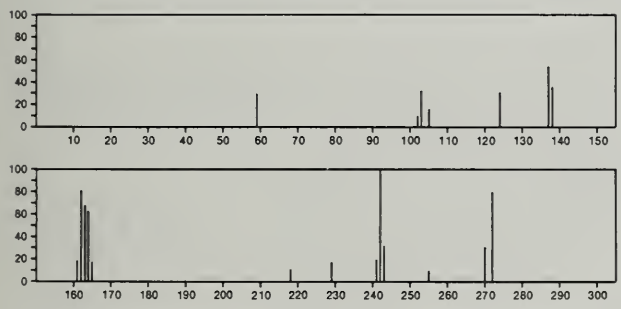

272 $C_{16}H_{32}OS$ 2432-81-7
Hexanethioic acid, *S*-decyl ester

Me(CH2)9SC(O)(CH2)4Me

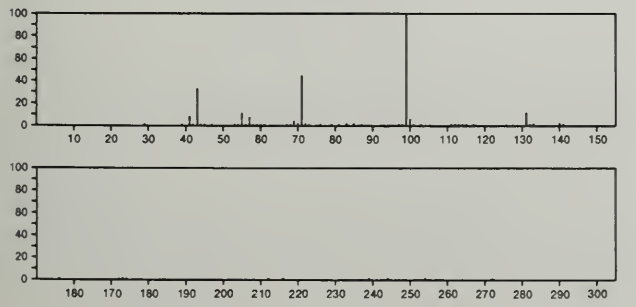

272 $C_{16}H_{32}O_3$ 22122-18-5
Tetradecanoic acid, 2-hydroxyethyl ester

Me(CH2)12C(O)OCH2CH2OH

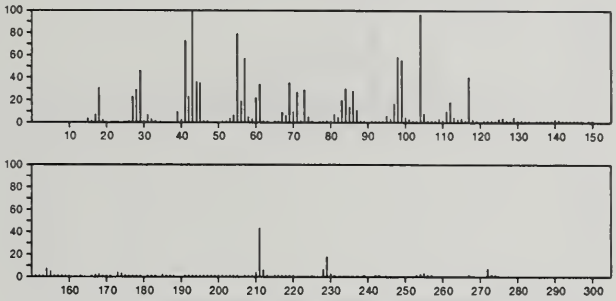

272 $C_{16}H_{36}OSi$ 56554-32-6
Silane, trimethyl(tridecyloxy)-

Me(CH2)12OSiMe3

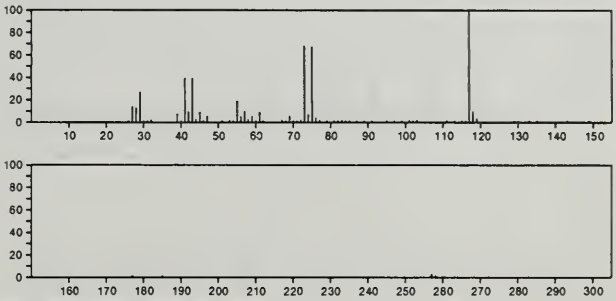

272 $C_{17}H_{12}N_4$ 6726-61-0
Pyrazolo[5,1-*c*]-*as*-triazine, 3,4-diphenyl-

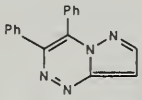

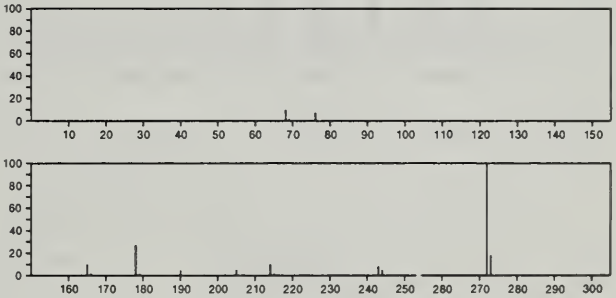

272 $C_{17}H_{12}N_4$ 6969-76-2
s-Triazolo[4,3-*a*]pyrazine, 5,6-diphenyl-

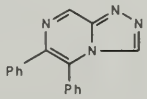

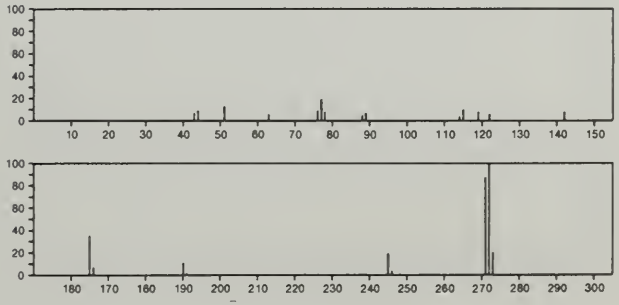

272 $C_{17}H_{33}Cl$ 56554-78-0
7-Heptadecene, 1-chloro-

Cl (CH2) 6 CH = CH(CH2) 8 Me

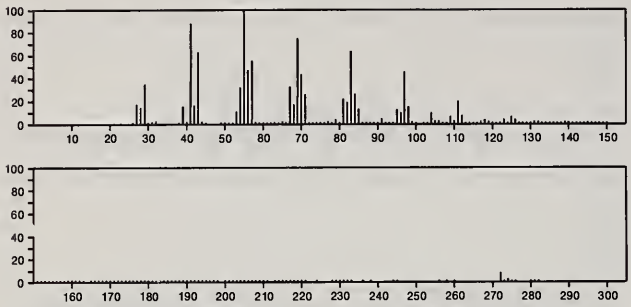

272 $C_{17}H_{33}Cl$ 56554-79-1
7-Heptadecene, 17-chloro-

Me (CH2) 5 CH = CH(CH2) 9 Cl

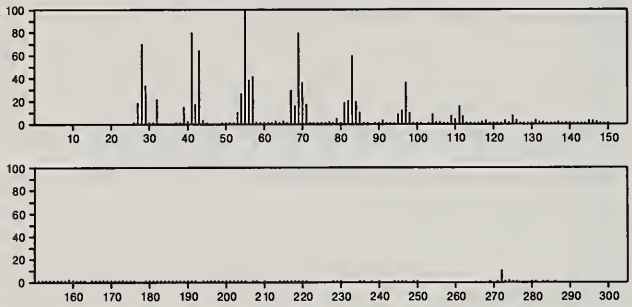

272 $C_{17}H_{33}Cl$ 56554-80-4
8-Heptadecene, 1-chloro-

Cl (CH2) 7 CH = CH(CH2) 7 Me

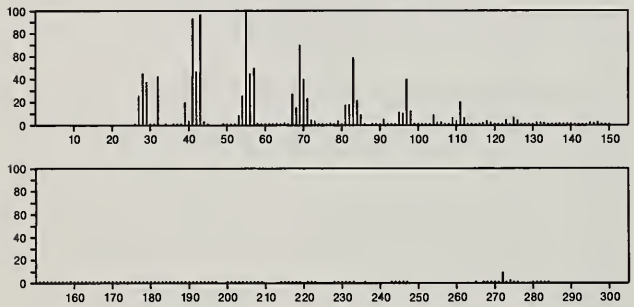

272 $C_{18}H_{24}O_2$ 50-28-2
Estra-1,3,5(10)-triene-3,17-diol (17β)-

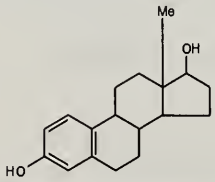

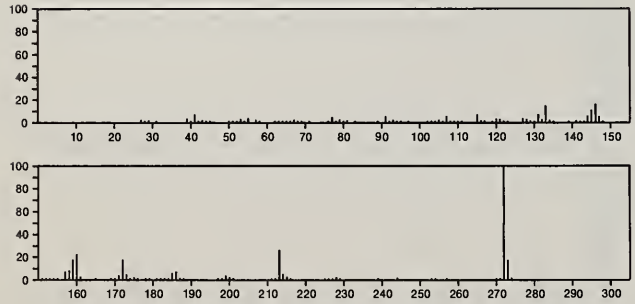

272 $C_{18}H_{24}O_2$ 561-95-5
9(1*H*)-Phenanthrenone, 2,3,4,4a,10,10a-hexahydro-6-hydroxy-1,1,4a,7-tetramethyl-, (4a*S*-*trans*)-

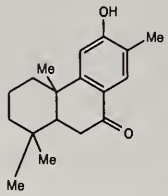

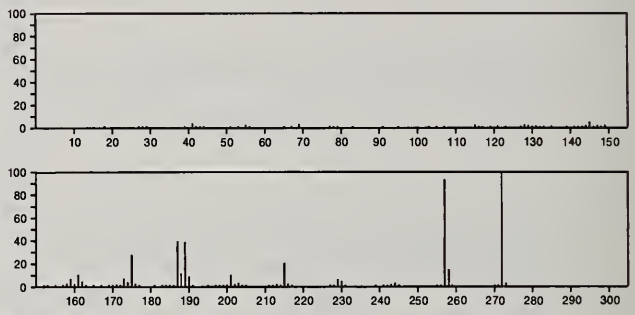

272 $C_{18}H_{24}O_2$ 734-32-7
Estr-4-ene-3,17-dione

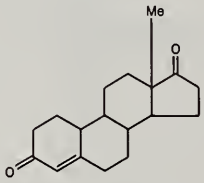

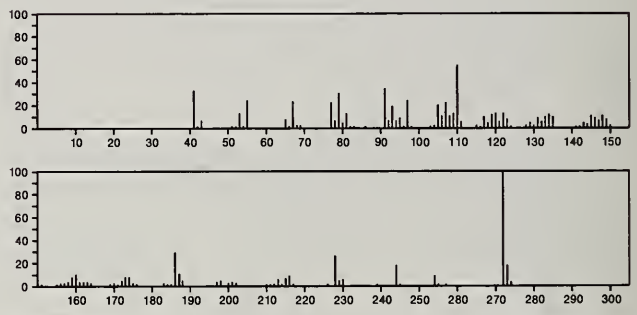

272 $C_{18}H_{24}O_2$ 2651-34-5
1-Phenanthrenecarboxylic acid, 1,2,3,4,4a,9,10,10a-octahydro-1,4a-dimethyl-, methyl ester, [1*S*-(1α,4aα,10aβ)]-

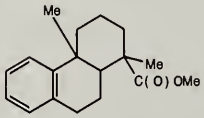

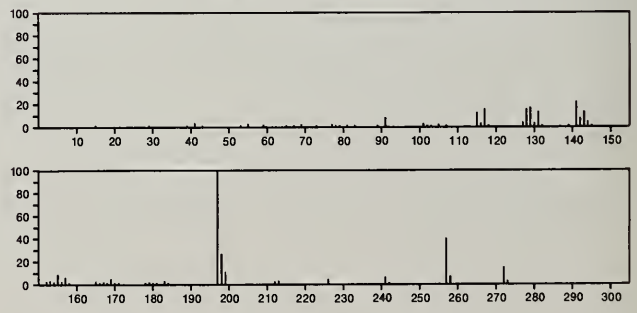

272 $C_{18}H_{24}O_2$ 3650-04-2
1-Phenanthrenecarboxylic acid, 1,2,3,4,4a,9,10,10a-octahydro-1,4a-dimethyl-, methyl ester, [1*R*-(1α,4aβ,10aα)]-

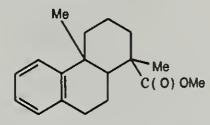

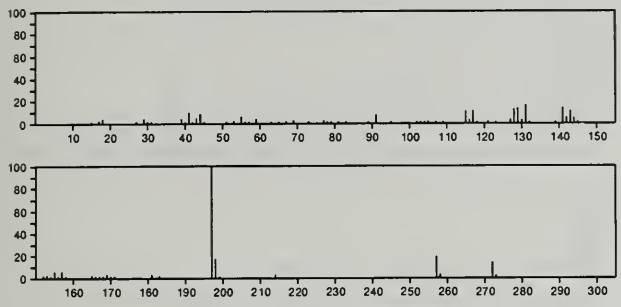

272 $C_{18}H_{24}O_2$ 3745-36-6
5β-Podocarpa-8,11,13-trien-16-oic acid, methyl ester

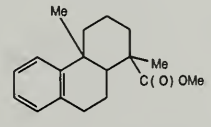

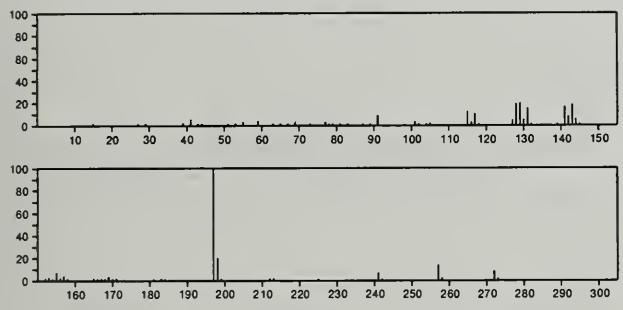

272 $C_{18}H_{24}O_2$ 5981-14-6
1,4-Triphenylenedione, 2,3,4a,4b,5,6,7,8,9,10,11,12,12a,12b-tetradecahydro-

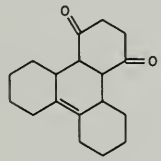

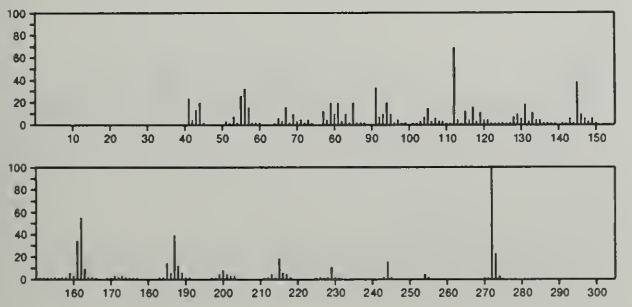

272 $C_{18}H_{24}O_2$ 16826-83-8
1-Phenanthrenecarboxaldehyde, 1,2,3,4,4a,9,10,10a-octahydro-6-methoxy-1,4a-dimethyl-, [1*S*-(1α,4aα,10aβ)]-

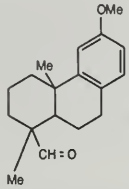

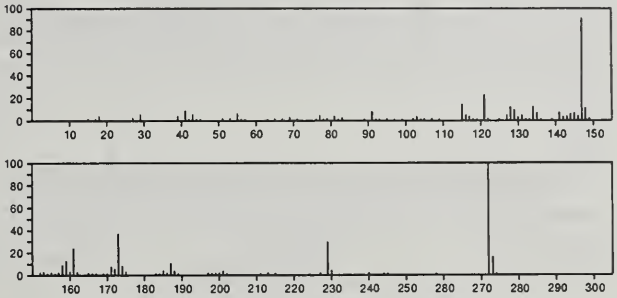

272 $C_{18}H_{24}O_2$ 24035-56-1
5β-Podocarpa-8,11,13-trien-15-oic acid, methyl ester

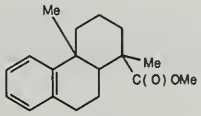

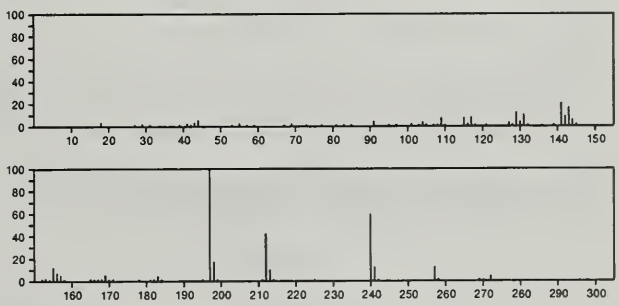

272 $C_{18}H_{24}O_2$ 38108-50-8
Bicyclo[2.2.1]heptan-2-ol, 3-[(4-methoxyphenyl)methylene]-1,7,7-trimethyl-, *exo*-

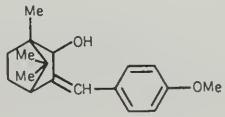

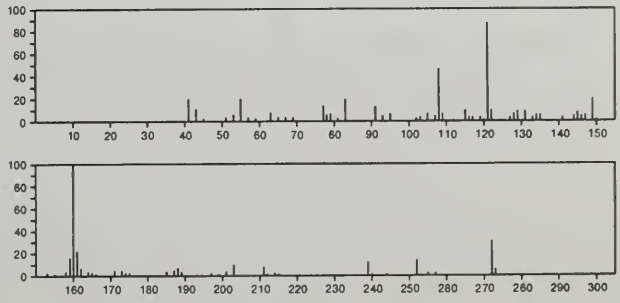

272 $C_{18}H_{24}O_2$ 55622-62-3
Estr-4-ene-3,7-dione, (9β)-

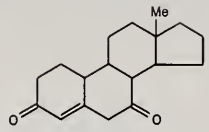

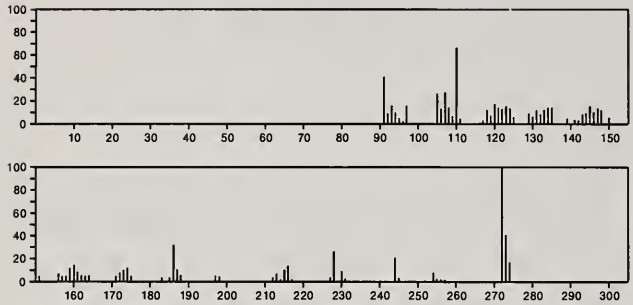

272 $C_{18}H_{24}O_2$ 56554-57-5
5,8,11-Heptadecatriynoic acid, methyl ester

Me (CH2) 4 C≡CCH2 C≡CCH2 C≡C(CH2) 3 C(O) OMe

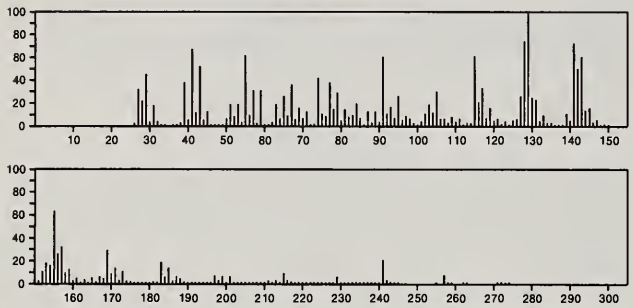

272 $C_{18}H_{24}O_2$ 57983-82-1
Cyclopropa[3,4]cyclohepta[1,2-*a*]naphthalen-10-ol, 1,1a,1b,2,=
3,7b,8,9,10,10a-decahydro-5-methoxy-10-methyl-

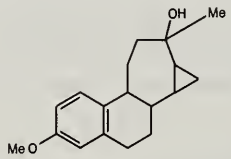

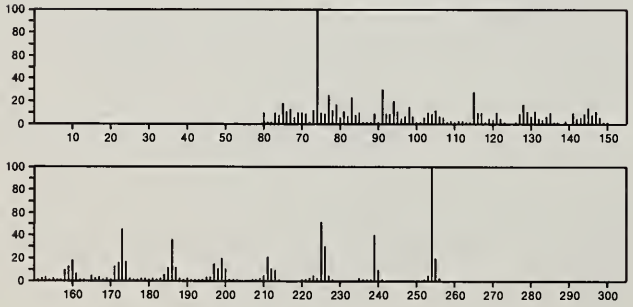

272 $C_{19}H_{28}O$ 963-75-7
Androst-2-en-17-one, (5α)-

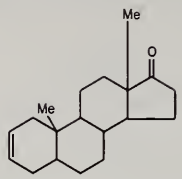

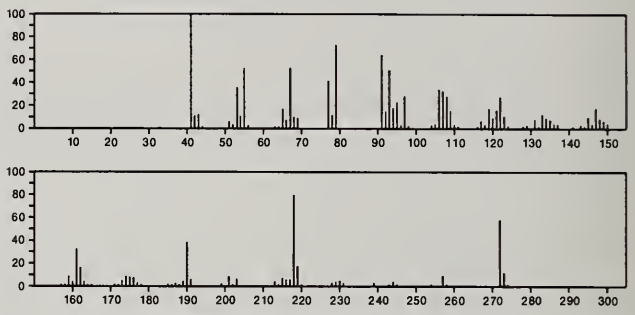

272 $C_{19}H_{28}O$ 2872-90-4
Androst-4-en-3-one

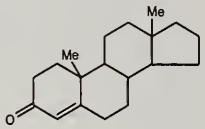

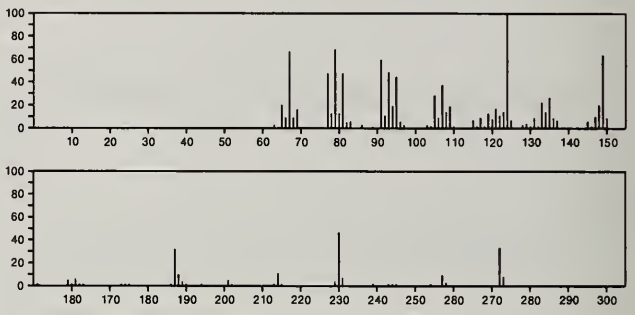

272 $C_{19}H_{28}O$ 3248-10-0
Androst-1-en-3-one, (5α)-

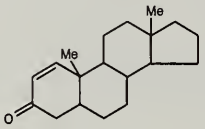

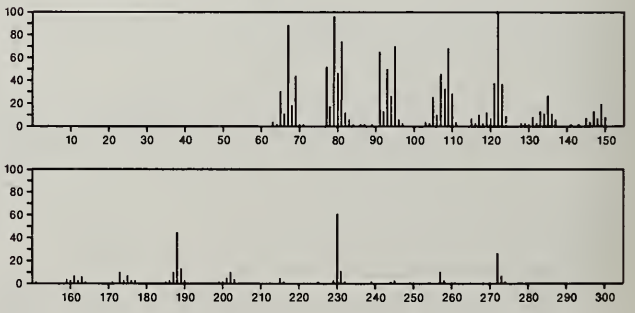

272 $C_{19}H_{28}O$ 4354-37-4
5α-Androst-9(11)-en-12-one

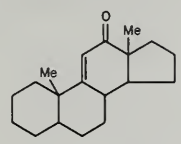

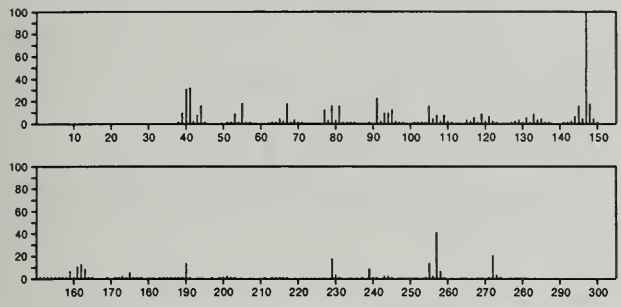

272 $C_{19}H_{28}O$ 13583-72-7
Androst-5-en-4-one

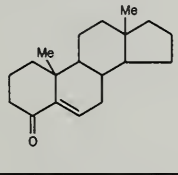

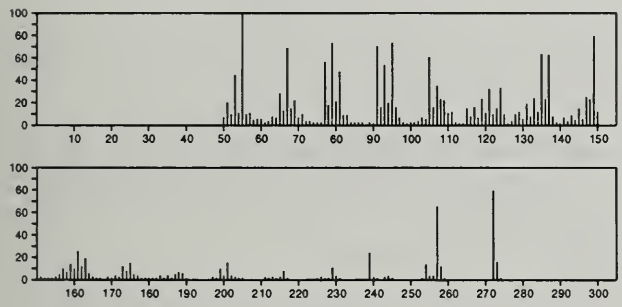

272 $C_{19}H_{28}O$ 18339-16-7
Androst-16-en-3-one, (5α)-

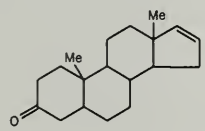

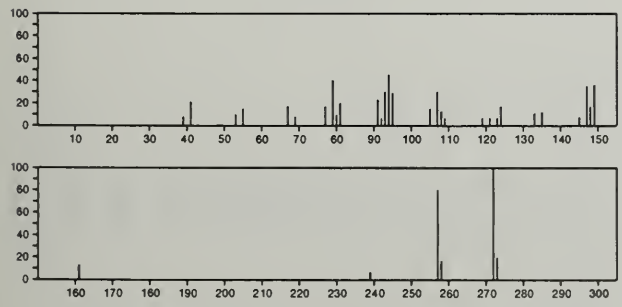

272 $C_{19}H_{28}O$ 25824-61-7
Androst-2-en-1-one, (5α)-

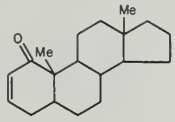

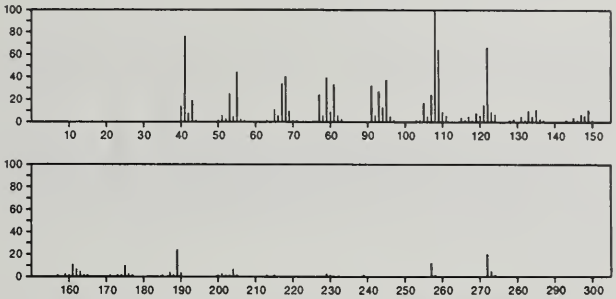

272 $C_{19}H_{28}O$ 54498-82-7
Androst-8-en-11-one, (5α)-

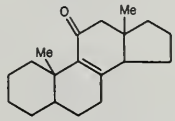

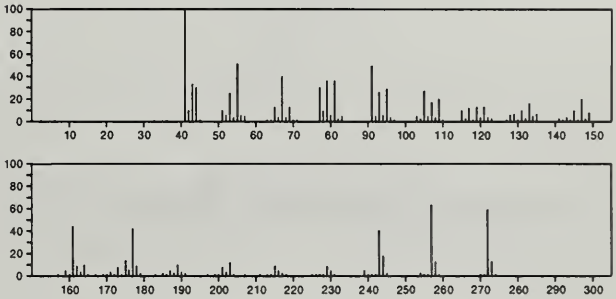

272 $C_{19}H_{28}O$ 54548-20-8
Androst-2-en-11-one, (5α)-

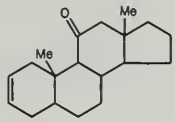

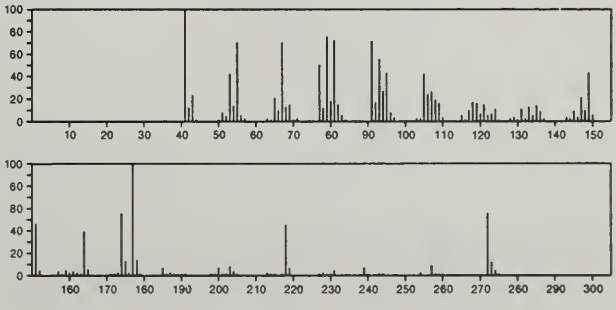

272 $C_{20}H_{32}$ 511-85-3
Kaur-15-ene, (5α,9α,10β)-

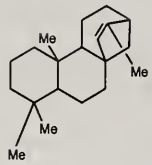

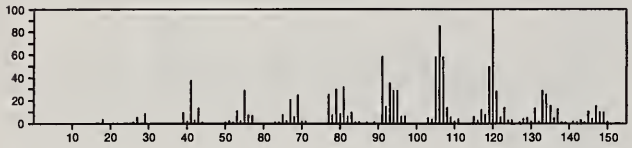

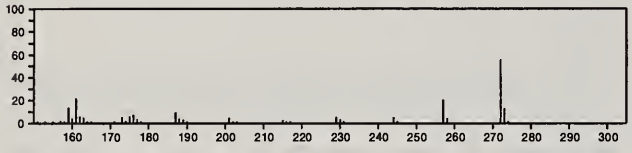

272 $C_{20}H_{32}$ 562-28-7
Kaur-16-ene

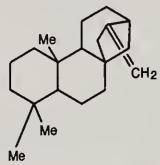

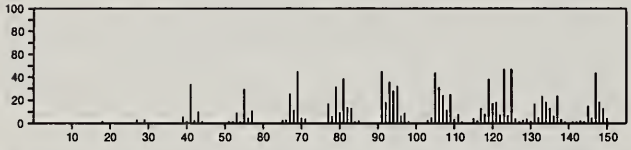

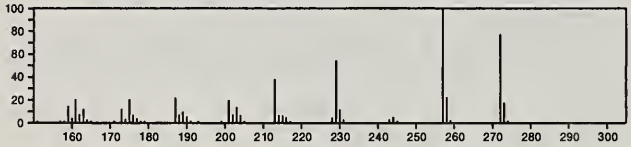

272 $C_{20}H_{32}$ 1686-66-4
Phenanthrene, 7-ethenyl-1,2,3,4,4a,4b,5,6,7,8,10,10a-dodeca⊃hydro-1,1,4a,7-tetramethyl-, [4a*S*-(4aα,4bβ,7β,10aβ)]-

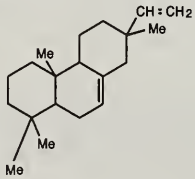

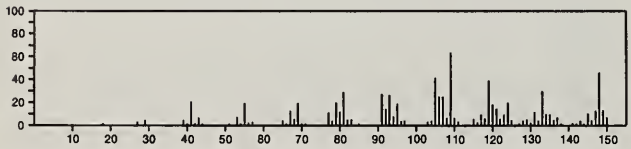

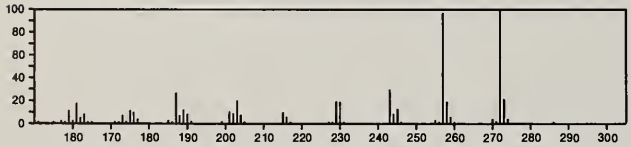

272 $C_{20}H_{32}$ 1686-67-5
Phenanthrene, 7-ethenyl-1,2,3,4,4a,4b,5,6,7,8,8a,9-dodeca⊃hydro-1,1,4b,7-tetramethyl-, [4a*S*-(4aα,4bβ,7α,8aα)]-

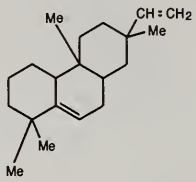

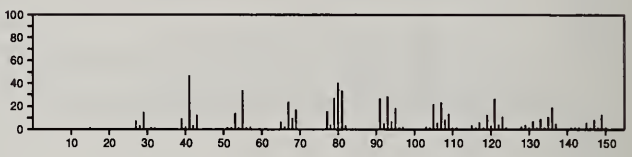

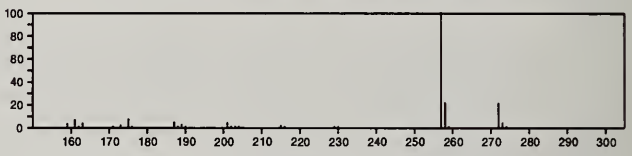

272 $C_{20}H_{32}$ 1898-13-1
1,3,6,10-Cyclotetradecatetraene, 3,7,11-trimethyl-14-(1-methylethyl)-, [*S*-(*E*,*Z*,*E*,*E*)]-

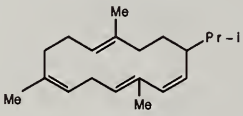

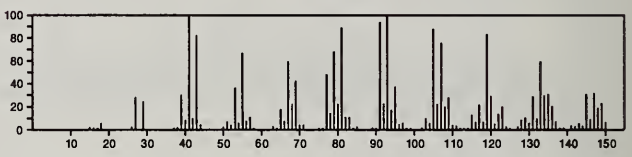

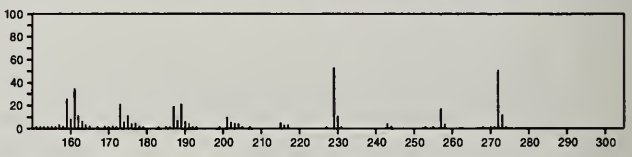

272 $C_{20}H_{32}$ 3564-54-3
17-Norkaur-15-ene, 13-methyl-, (8β,13β)-

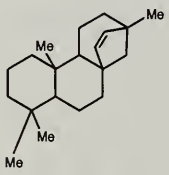

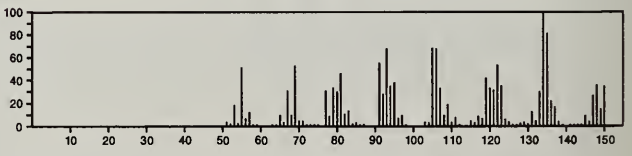

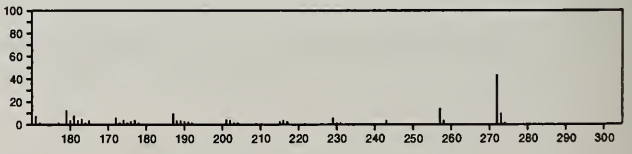

272 $C_{20}H_{32}$ 5282-35-9
Trachylobane

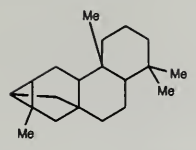

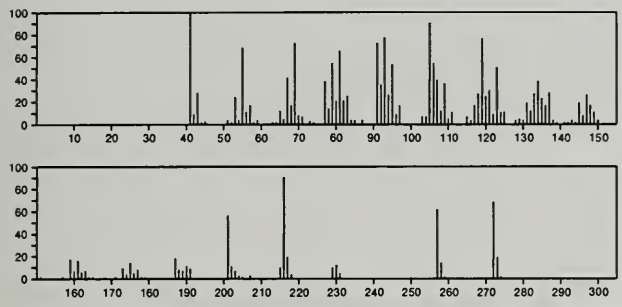

272 $C_{20}H_{32}$ 5939-62-8
Podocarpa-6,13-diene, 13-isopropyl-

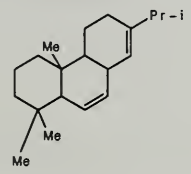

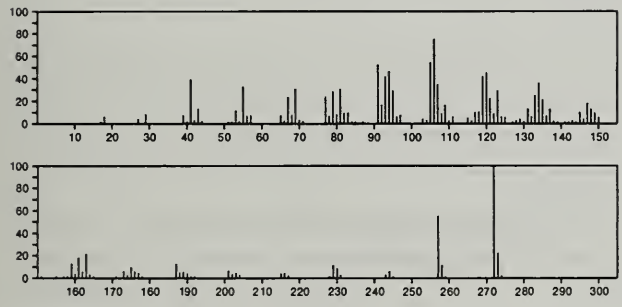

272 $C_{20}H_{32}$ 5947-50-2
Kaur-15-ene

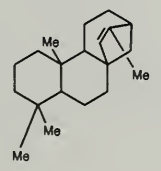

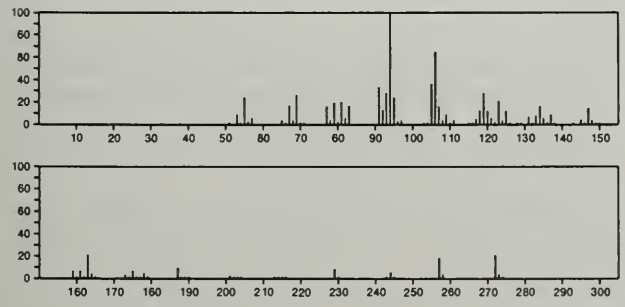

272 $C_{20}H_{32}$ 5975-29-1
Atis-15-ene, (5β,8α,9β,10α,12α)-

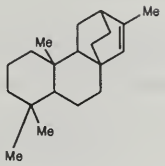

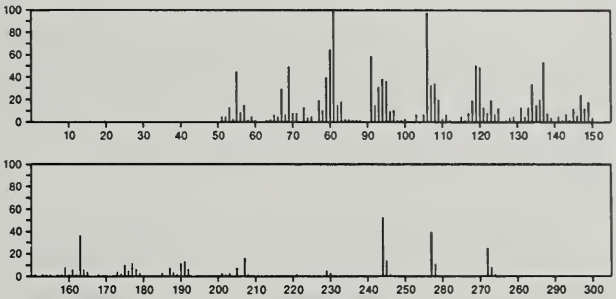

272 $C_{20}H_{32}$ 20070-61-5
Kaur-16-ene, (8β,13β)-

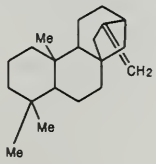

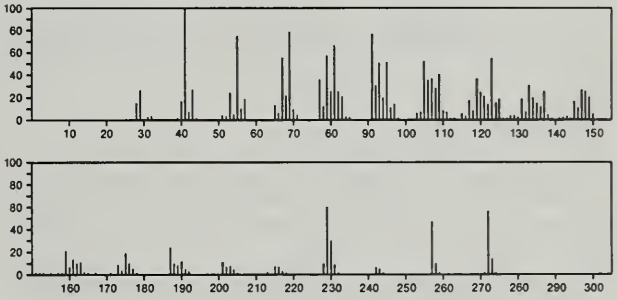

272 $C_{20}H_{32}$ 20230-48-2
Atis-16-ene, (5β,8α,9β,10α,12α)-

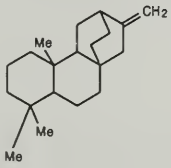

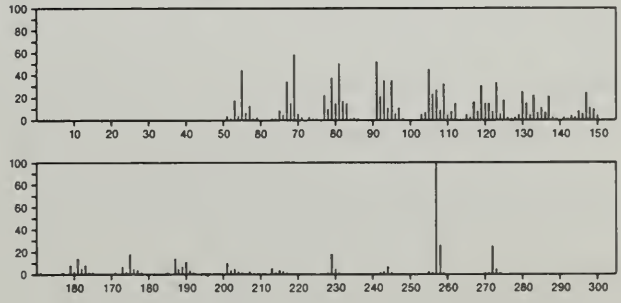

272 $C_{20}H_{32}$ 33425-50-2
Decane, 1-(3-methyl-1-indanyl)-

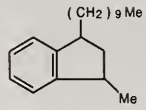

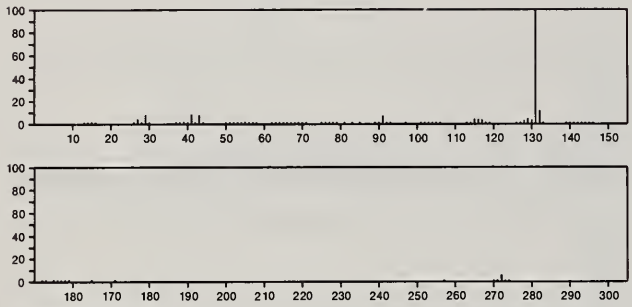

272 $C_{20}H_{32}$ 33509-81-8
Naphthalene, 1-butyl-4-hexyl-1,2,3,4-tetrahydro-

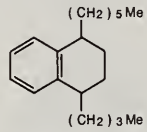

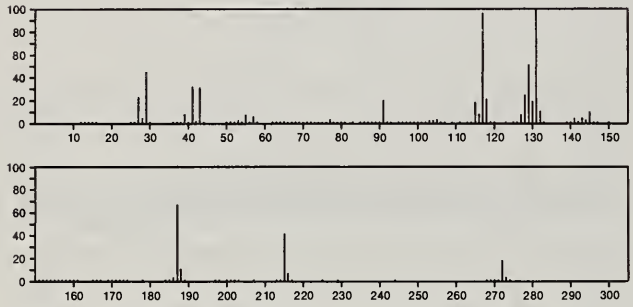

272 $C_{20}H_{32}$ 38748-84-4
1,5,9-Cyclotetradecatriene, 1,5,9-trimethyl-12-(1-methylethenyl)-

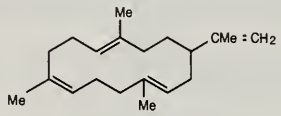

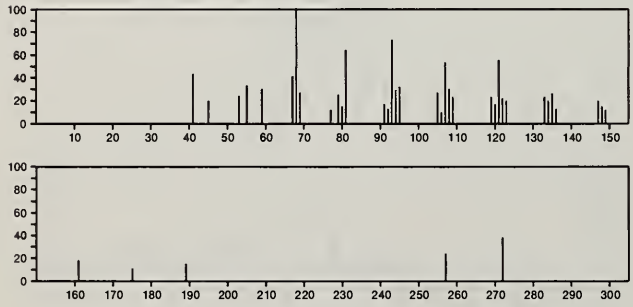

272 $C_{20}H_{32}$ 47041-72-5
Perylene, eicosahydro-

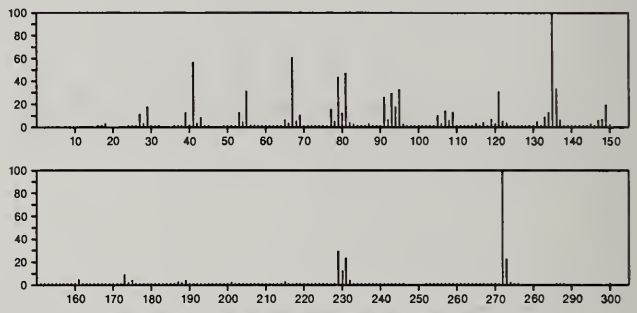

272 $C_{20}H_{32}$ 55255-57-7
Naphthalene, 1-decyl-1,2,3,4-tetrahydro-

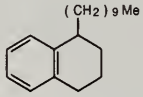

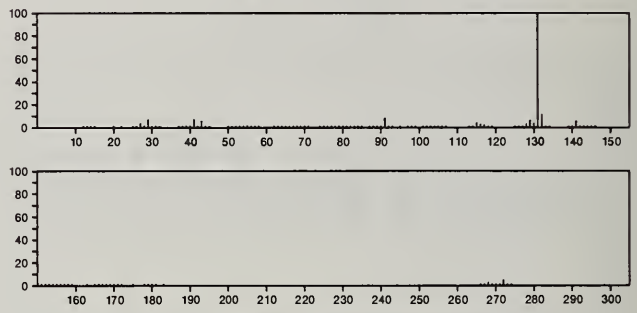

272 $C_{20}H_{32}$ 55255-58-8
Naphthalene, 1,2,3,4-tetrahydro-5,8-dimethyl-1-octyl-

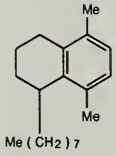

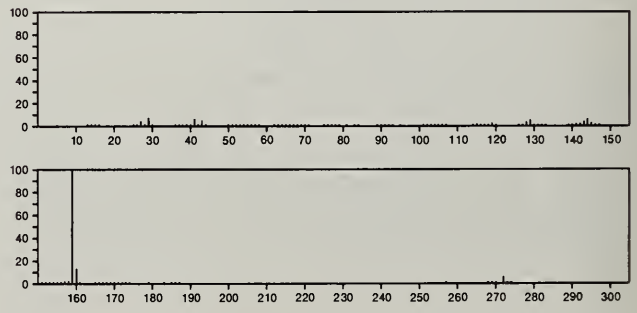

272 $C_{20}H_{32}$ 55255-59-9
Naphthalene, 1,2,3,4-tetrahydro-2,6-dimethyl-7-octyl-

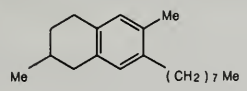

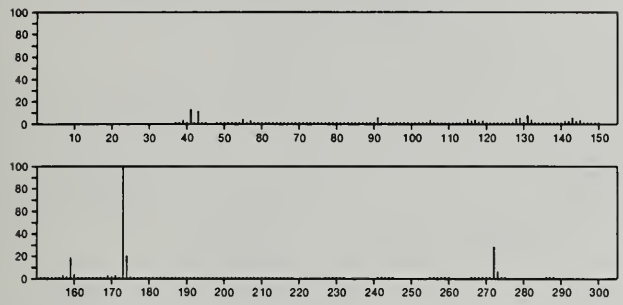

272 $C_{20}H_{32}$ 55320-12-2
Naphthalene, 2-butyl-3-hexyl-1,2,3,4-tetrahydro-

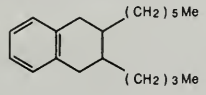

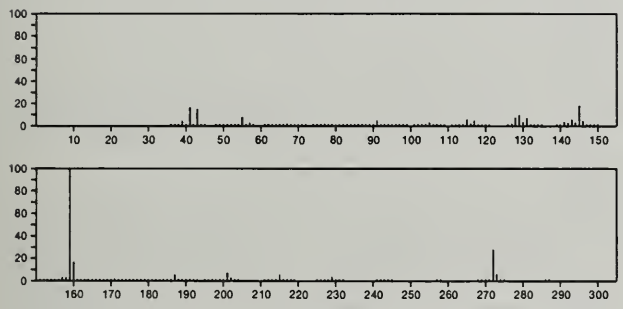

272 $C_{20}H_{32}$ 56248-11-4
Cyclohexene, 1-methyl-4-(1,5,9-trimethyl-1,5,9-decatrienyl)-

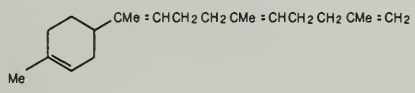

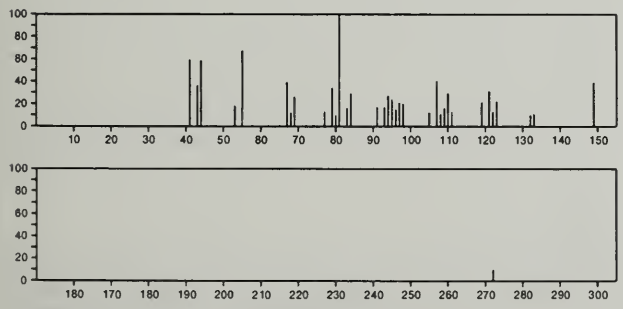

272 $C_{21}H_{20}$ 19120-39-9
Benzene, 1,1',1''-(1-propanyl-3-ylidene)tris-

PhCH2CH2CHPh2

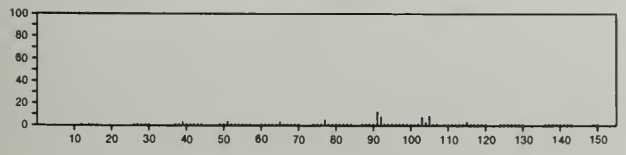

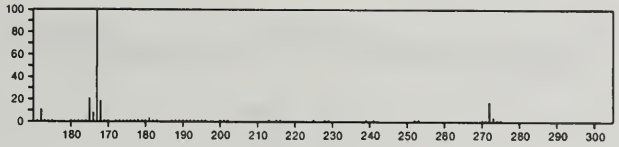

272 $C_{21}H_{20}$ 54889-83-7
Benzene, 1,1',1''-propylidynetris-

Ph3CEt

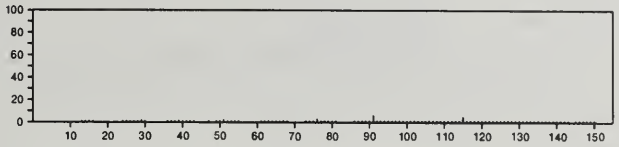

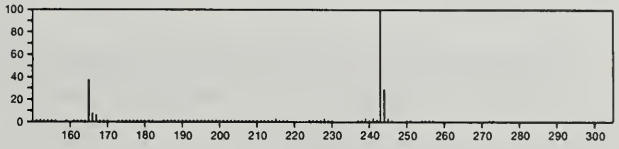

272 $C_{21}H_{20}$ 56818-06-5
Naphthalene, 1,2,3,4-tetrahydro-2-(1-naphthalenylmethyl)-

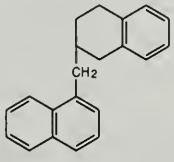

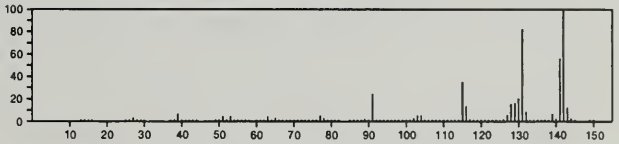

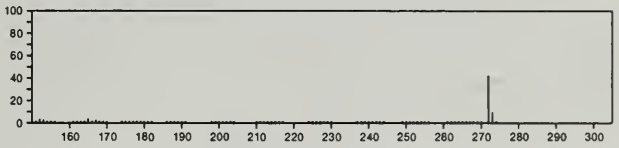

273 $C_{10}H_{11}NO_6S$ 38476-91-4
Ethanol, 2-[(4-nitrophenyl)sulfonyl]-, acetate

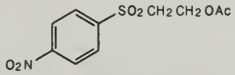

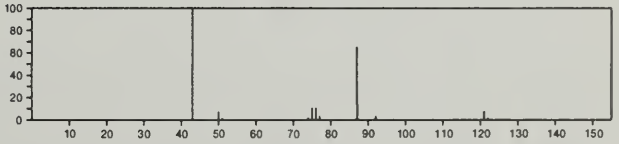

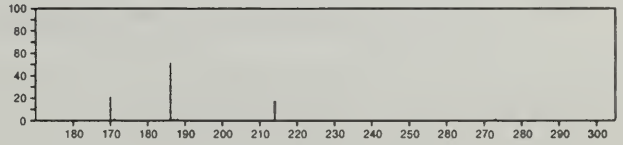

273 $C_{10}H_{19}N_5O_2S$ 55723-98-3
1,3,5-Triazine-2,4-diamine, *N,N'*-bis(1-methylethyl)-6-(methylsulfonyl)-

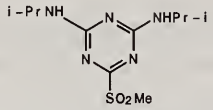

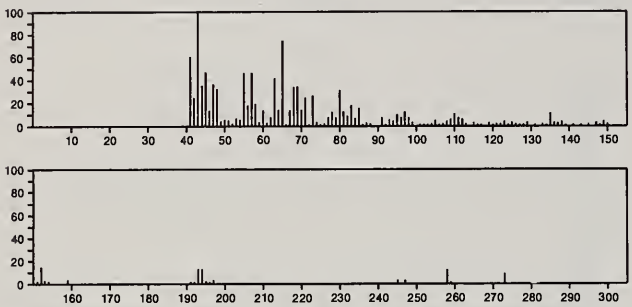

273 $C_{11}H_{23}NO_3Si_2$ 30274-77-2
L-Proline, 5-oxo-1-(trimethylsilyl)-, trimethylsilyl ester

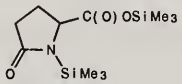

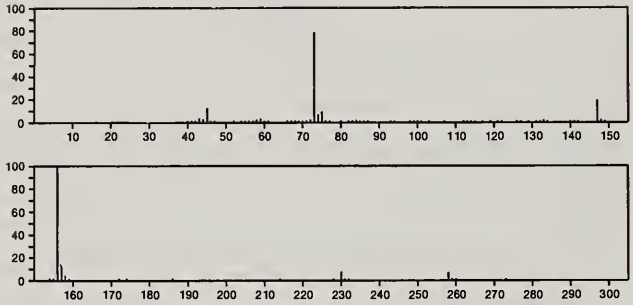

273 $C_{12}H_7N_3O_5$ 39522-54-8
10*H*-Phenoxazine, 1,8-dinitro-

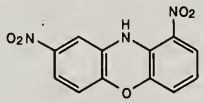

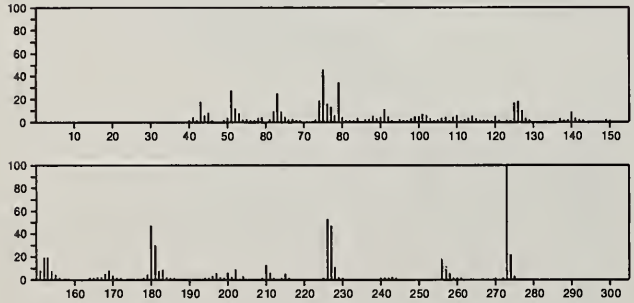

273 $C_{12}H_{20}NO.Br$ 6948-08-9
Benzeneethanaminium, 4-methoxy-*N,N,N*-trimethyl-, bromide

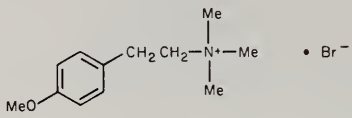

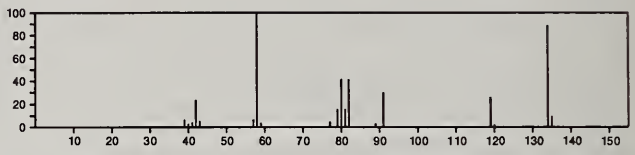

273 $C_{12}H_{27}NO_2Si_2$ 55255-44-2
2-Piperidinecarboxylic acid, 1-(trimethylsilyl)-, trimethylsilyl ester

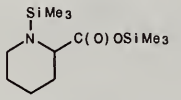

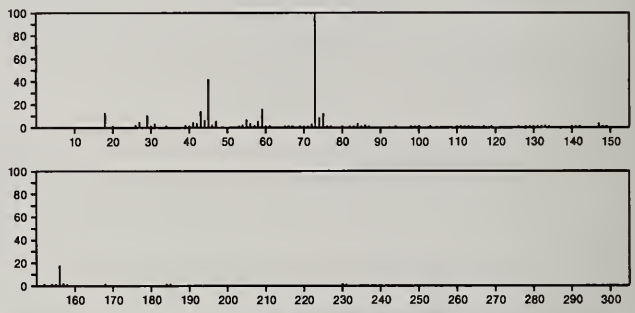

273 $C_{12}H_{27}NO_2Si_2$ 56273-05-3
Cyclopentanecarboxylic acid, 1-amino-, bis(trimethylsilyl) deriv.

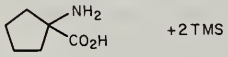

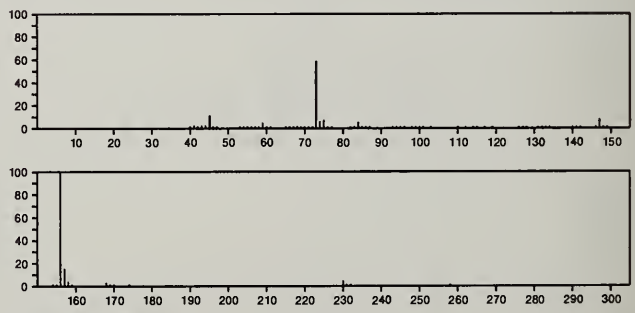

273 $C_{13}H_5Cl_2N_3$ 1086-02-8
3,5-Pyridinedicarbonitrile, 2,6-dichloro-4-phenyl-

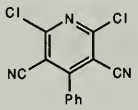

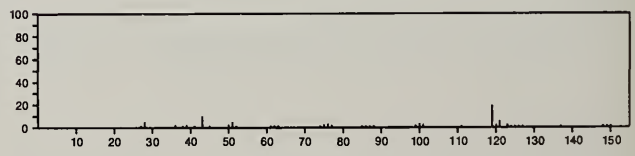

☆ U.S. GOVERNMENT PRINTING OFFICE : 1978 O—274-651

NBS-114A (REV. 11-77)

U.S. DEPT. OF COMM. BIBLIOGRAPHIC DATA SHEET	1. PUBLICATION OR REPORT NO. NSRDS-NBS 63, Vol. 2	2. Gov't Accession No.	3. Recipient's Accession No.
4. TITLE AND SUBTITLE EPA/NIH Mass Spectral Data Base Volume 2, Molecular Weights 186-273			5. Publication Date December 1978
			6. Performing Organization Code
7. AUTHOR(S) S. R. Heller and G. W. A. Milne			8. Performing Organ. Report No.
9. PERFORMING ORGANIZATION NAME AND ADDRESS NATIONAL BUREAU OF STANDARDS DEPARTMENT OF COMMERCE WASHINGTON, D.C. 20234			10. Project/Task/Work Unit No.
			11. Contract/Grant No.
12. Sponsoring Organization Name and Complete Address (Street, City, State, ZIP) Environmental Protection Agency, Washington, DC 20460 and National Institutes of Health, Bethesda, MD 20014			13. Type of Report & Period Covered N/A
			14. Sponsoring Agency Code

15. SUPPLEMENTARY NOTES

Library of Congress Catalog Card Number: 78-606175

16. ABSTRACT (A 200-word or less factual summary of most significant information. If document includes a significant bibliography or literature survey, mention it here.)

This publication presents a collection of 25,556 verified mass spectra of individual substances compiled from the EPA/NIH mass spectral file. The spectra are given in bar graph format over the full mass range. Each spectrum is accompanied by a Chemical Abstracts Index substance name, molecular formula, molecular weight, structural formula, and Chemical Abstracts Service Registry Number.

17. KEY WORDS (six to twelve entries; alphabetical order; capitalize only the first letter of the first key word unless a proper name; separated by semicolons)

Analytical data; mass spectra; organic substances; verified spectra.

18. AVAILABILITY	19. SECURITY CLASS (THIS REPORT)	21. NO. OF PAGES
[X] Unlimited	UNCLASSIFIED	1009
[ ] For Official Distribution. Do Not Release to NTIS		
[X] Order From Sup. of Doc., U.S. Government Printing Office Washington, D.C. 20402, SD Stock No. 003-003-01987-9	20. SECURITY CLASS (THIS PAGE) UNCLASSIFIED	22. Price $65.00 per 5 part set; sold in sets only
[ ] Order From National Technical Information Service (NTIS) Springfield, Virginia 22151		

USCOMM-DC 66035-P78

Where can you find all the reference data you need?

Right in the Journal of Physical and Chemical Reference Data!

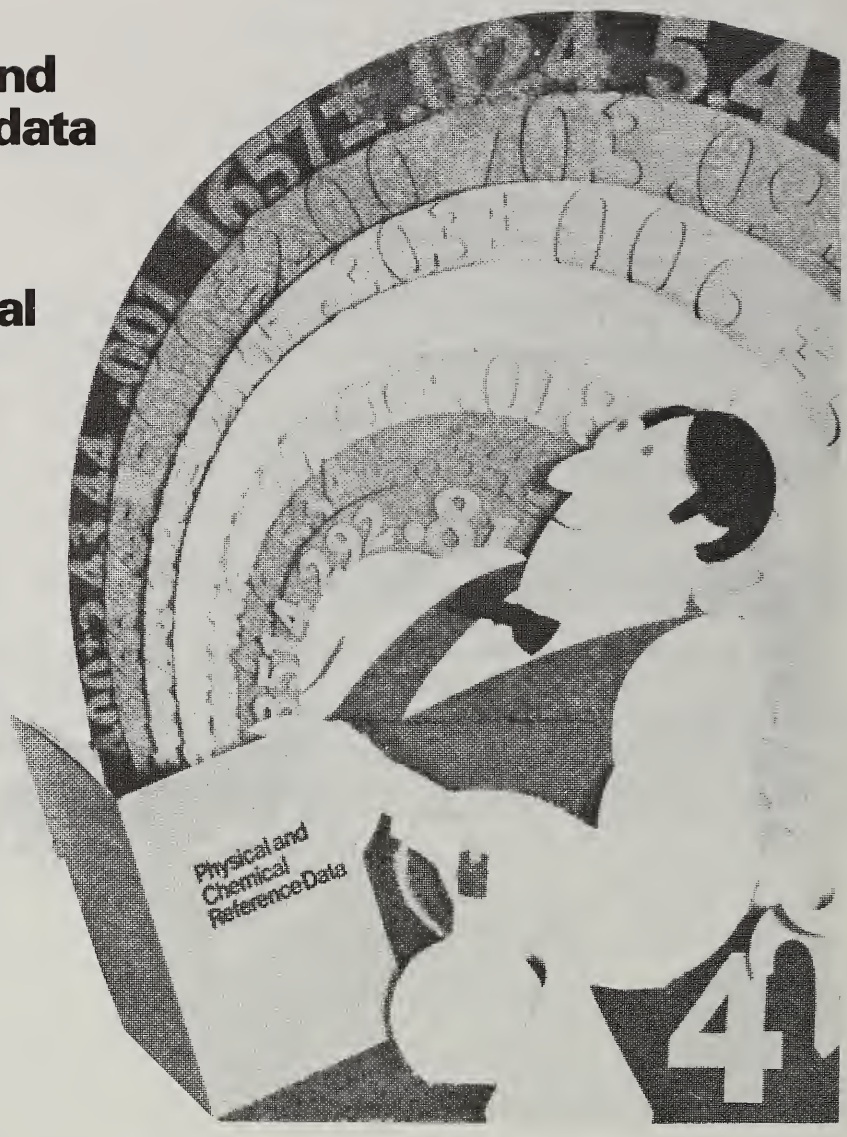

Now in its sixth year, this valuable publication has proved that it fills the important gaps for you in the literature of the physical sciences.

Published by the American Institute of Physics and the American Chemical Society for the National Bureau of Standards, this quarterly gives you quantitative numerical data, with recommended values and uncertainty limits chosen by experts in the field.

Critical commentary on methods of measurement and sources of error, as well as full references to the original literature, is an integral part of each of your four issues a year.

Can you afford to be without this prime source of reliable data on physical and chemical properties? To start receiving your copies, just fill in the order form and drop into the mail. If you do use a purchase order, please attach the printed form as this will help us to expedite your order.

Send for complete list of reprints!

Journal of Physical and Chemical Reference Data
American Chemical Society
1155 Sixteenth Street,N.W., Washington, D.C. 20036

Yes, I would like to receive the JOURNAL OF PHYSICAL AND CHEMICAL REFERENCE DATA at the one-year rate checked below:

Name _____

Street _____ ☐ Home ☐ Business

City _____ State _____ Zip _____

Bill me ☐ Bill company or school ☐ Payment enclosed ☐

	Members	Nonmembers
U.S., Canada, Mexico	☐ $25.00	☐ $100.00
Other Countries	☐ $29.00	☐ $104.00

Please Attach This Order Form To Purchase Order.

Important Additions

TO THE JOURNAL OF PHYSICAL AND CHEMICAL REFERENCE DATA

Three comprehensive reference volumes, each, as the Journal itself, published by the American Institute of Physics and the American Chemical Society for the National Bureau of Standards . . . your triple assurance of their accuracy, immediacy, and usefulness.

Supplement No. 1 to Vol. 2

"PHYSICAL AND THERMODYNAMIC PROPERTIES OF ALIPHATIC ALCOHOLS"

by R. C. Wilhoit and B. J. Zwolinski, Thermodynamics Research Center, Department of Chemistry, Texas A & M University

Represents the most exhaustive review and critical analysis of selected physical and thermodynamic properties of aliphatic alcohols that has been published in the world literature of chemistry.

Supplement No. 1 to Vol. 3

"THERMAL CONDUCTIVITY OF THE ELEMENTS: A COMPREHENSIVE REVIEW"

by C. Y. Ho, R. W. Powell, and P. E. Liley, Thermophysical Properties Research Center, Purdue University, West Lafayette, Indiana

This comprehensive review of the world's thermal conductivity data presents recommended or estimated values for all 105 elements.

Supplement No. 1 to Vol. 6

ENERGETICS OF GASEOUS IONS

by H. M. Rosenstock, K. Draxl, B. Steiner, and J. T. Herron, National Bureau of Standards

Provides a comprehensive body of critically evaluated information on ionization potentials, appearance potentials, electron affinities and heats of formation of gaseous positive and negative ions. It is a complete revision and extension of the earlier reference work, "Ionization Potentials, Appearance Potentials and Heats for Formation of Gaseous Positive Ions," NSRDS-NBS 26.

Business Operations—Books and Journals Dept.
American Chemical Society
1155 16th Street, N.W.
Washington, D.C. 20036

Please send _____ copies of _____ at $_____.

A. **"PHYSICAL AND THERMODYNAMIC PROPERTIES OF ALIPHATIC ALCOHOLS."** *(First supplement to Vol. 2 of the Journal of Physical and Chemical Reference Data.) Hard Cover: $33.00. Soft Cover: $30.00.*

B. **"THERMAL CONDUCTIVITY OF THE ELEMENTS. A COMPREHENSIVE REVIEW."** *(First supplement to Vol. 3 of the Journal of Physical and Chemical Reference Data.) Hard Cover: $60.00. Soft Cover: $55.00.*

C. **"ENERGETICS OF GASEOUS IONS."** *(First supplement to Vol. 6 of the Journal of Physical and Chemical Reference Data.) Hard Cover: $70.00 Soft Cover: $65.00.*

☐ *I am enclosing a check* ☐ *I am enclosing a money order*

Name _____

Address _____

City _____ **State** _____ **Zip Code** _____

Title _____ **Employer** _____

Please add $1.50 extra for foreign postage and handling.

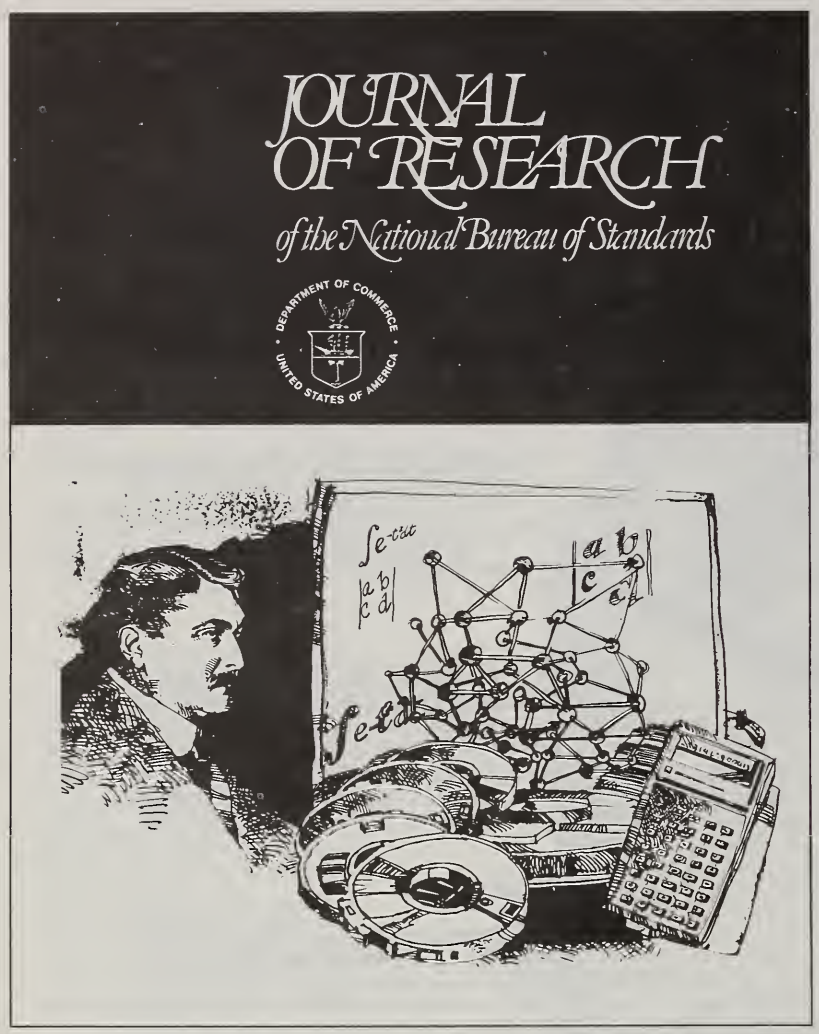

Subscribe now — The new National Bureau of Standards Journal

The expanded Journal of Research of the National Bureau of Standards reports NBS research and development in those disciplines of the physical and engineering sciences in which the Bureau is active. These include physics, chemistry, engineering, mathematics, and computer sciences. Papers cover a broad range of subjects, with major emphasis on measurement methodology, and the basic technology underlying standardization. Also included from time to time are survey articles on topics closely related to the Bureau's technical and scientific programs. As a special service to subscribers each issue contains complete citations to all recent NBS publications in NBS and non-NBS media. Issued six times a year. Annual subscription: domestic $17.00; foreign $21.25. Single copy, $3.00 domestic; $3.75 foreign.

- Note: The Journal was formerly published in two sections: Section A "Physics and Chemistry" and Section B "Mathematical Sciences."

NBS Board of Editors
Churchill Eisenhart,
Executive Editor (Mathematics)
John W. Cooper (Physics)
Donald D. Wagman (Chemistry)
Andrew J. Fowell (Engineering)
Joseph O. Harrison (Computer Science)
Stephen J. Smith (Boulder Labs.)

For a review copy, write Journal of Research, National Bureau of Standards, U.S. DEPARTMENT OF COMMERCE Washington, D.C. 20234

Subscription Order Form

Enter my subscription to NBS Journal of Research at $17.00. Add $4.25 for foreign mailing. No additional postage is required for mailing within the United States or its possessions.

(SJR—File Code 2Q)

Send Subscription to:

Name-First, Last

Company Name or Additional Address Line

Street Address

City | State | Zip Code

☐ Remittance Enclosed (Make checks payable to Superintendent of Documents)

☐ Charge to my Deposit Account No.

MAIL ORDER FORM TO:
Superintendent of Documents
Government Printing Office
Washington, D.C. 20402

Announcement of New Publications in National Standard Reference Data Series

Superintendent of Documents,
Government Printing Office,
Washington, D.C. 20402

Dear Sir:

Please add my name to the announcement list of new publications to be issued in the series: National Standard Reference Data Series—National Bureau of Standards.

Name_____

Company_____

Address_____

City_____ State_____ Zip Code_____

(Notification Key N-519)